WINCHESTER PRESS

VOL. 81 NO. 31 — WINCHESTER, ONTARIO, THURSDAY, DECEMBER 5th, 1968 — PRICE 10 CENTS

NO X

Liquor Vote Questions	Poll No. 1 (North Main)	Poll No. 2 (South Main)	TOTAL VOTE
RETAIL LIQUOR STORES	Yes 108 No 140	Yes 208 No 181	Yes 316 No 321
RETAIL BEER STORES	Yes 103 No 149	Yes 187 No 199	Yes 290 No 348
RETAIL WINE STORES	Yes 95 No 153	Yes 183 No 201	Yes 278 No 354
BEER SALOON (WOMEN)	Yes 77 No 168	Yes 119 No 267	Yes 196 No 435
BEER SALOON (MEN)	Yes 64 No 183	Yes 116 No 266	Yes 180 No 449
BEER, WINE WITH MEALS	Yes 87 No 158	Yes 164 No 220	Yes 251 No 378
LIQUOR WITH MEALS	Yes 97 No 150	Yes 176 No 210	Yes 273 No 360
LIQUOR LOUNGE	Yes 90 No 158	Yes 165 No 218	Yes 255 No 376

Winchester Turns Down All Eight Liquor Vote Questions

Like the leftovers from a Saturday night party, all eight questions on the liquor vote in Winchester on Monday went down the drain. It was the first vote of its kind held in this town in close to 60 years. And it could be the last one necessary if anticipated changes in Ontario Liquor Laws are introduced. Otherwise, under existing legislation, another vote could be held in three years.

It was "No, No, No" all the way with all eight questions being snowed under by a vigorour majority of "Vote No" electors. The only so-called "close" vote was for the Retail Liquor Store question at Poll 2 where the "yes" vote won 208 to 181. Otherwise it was no contest with the "NO's" holding a commanding lead in all questions.

Surprisingly and despite the long line-ups at the polls because of the time involved in marking the eight ballots, the turn-out on Monday was not even close to a record. Just slightly more than two-thirds of the 945 eligible voters, 67 per cent., went to the polls. Close to 300 electors did not bother to vote.

More than 50 ballots were either spoiled or rejected, Returning Officer C. R. Robinson said. Counting of the more than 5,000 individual ballots was not completed until early Tuesday morning following the closing of the polls at seven o'clock on Monday evening.



WAITING TO VOTE

BUT NO PARADE

Santa Claus Here Saturday

There was a note of disappointment in the booming voice of old Santa when he heard the sad news that Winchester would have no parade this year.

"But I'll be there," he promised, "as I've always had a warm spot in my heart for Winchester since I made my first stop at the home of Benjamin Bates in 1823."

"Each year as I look down on Winchester," he went on to say, "I am reminded of that first visit by the gleaming tower of the Baptist Church which now stands on the exact spot."

Some feared the chuckling old gentleman might not make a pre-Christmas appearance with cancellation of the usual parade, but such fears were soon erased when Reeve Elliott dialed the most Northern outpost.

Santa explained to the Reeve his mission to Winchester was strictly to meet "his children," and whether or not there was pageantry made little difference.

Ed. Note: (We knew all along he'd come anyway).

BE ON THE WATCH

With the reindeer resting up for the long, long trip on Christmas night, it is understandable they will not be along on this visit. The ingenious, jolly old fellow will, no doubt, come up with some novel mode of travel and all that is definite is the fact he will arrive at 1:30. Possibly children should organize with some watching for a special train; others hovering near the bus stop; and still others listening for the distant hum of a snowmobile. Mode of travel still a mystery — but arrival definite.

Following the official welcome he will be taken on a tour of the village and will have gifts and candy for all children.

It is understandable at such a busy time in his schedule, his visit will have to be brief, but a very special treat is in store for all children — Free Matinee Show at Winchester Theatre.

This show is schedluled for 2.30 and will give "Mom" and "Dad" an opportunity to visit the gaily decorated Winchester stores and do more of their Christmas shopping.

EXCUSES

Chamber of Commerce members, as well as Council members, point to lack of co-operation as the main reason why there will be no parade this year. Another reason given is that not sufficient time remains to properly organize.

If something of great significance is lost by cancellation of the parade, it is very pos-

See "SANTA" Page 5

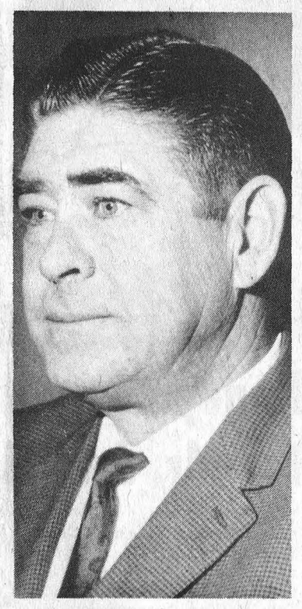

WALTER SHADBOLT

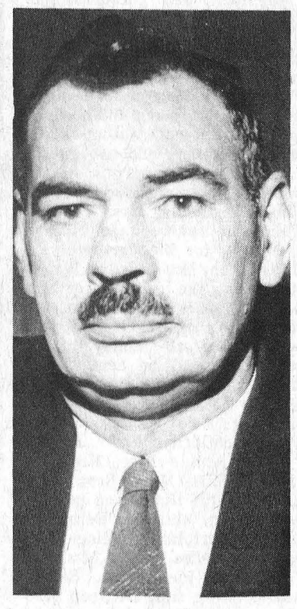

BASIL DAWLEY

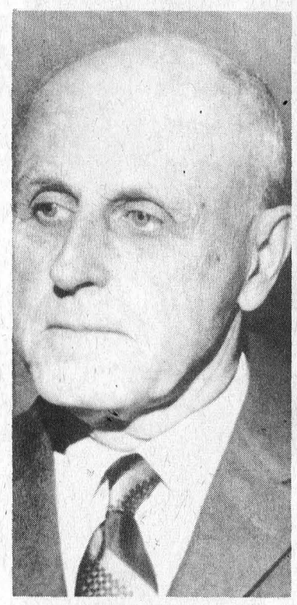

ARNOLD DUKELOW



ROY FAWCETT

ELECTION RESULTS

Osgoode Township

Two new faces will appear on the Osgoode Township Council as a result of Monday's election. Lorne Harrison, making his first bid for municipal office, led the polls with 875 votes; veteran Councillor Maynard McDiarmid had 747 votes and Philip McEvoy, in his second try for a seat on Council, finished third with 556 votes. Ken Dow polled 524 and James Lee 423.

Osgoode Township is entitled to only one representative on the new Carleton Board of Education, and a close race developed between three well qualified candidates. Final count showed George Drew the winner with 420 votes, runners-up were Barbara Ingram, 376, and Albert McKeown 369.

On the Carleton Roman Catholic Separate School Board, Osgoode Township here too has only one representative, and in a two way battle Michael Kelly with 237 votes nosed out John Crogie who had 195.

Both Reeve Dr. W. A. Taylor and Deputy Reeve Stewart James had been elected by acclamation. Mr. James replaced retiring Deputy Thomas Stanley

Township Clerk Fred Wilson estimated approximately 40% of the eligible voters turned up at the polls.

Doug Barclay Wins

Doug Barclay, Williamsburg, by the slim margin of 8 votes, won a seat on the new United Counties Board of Education. The final count showed Mr. Barclay with 534, Dale Beckstead 526, Clare Nugent 391, and Gordon Ross 231.

Mr. Barclay will represent the ratepayers in the Townships of Williamsburg and Finch as well as those residing in Williamsburg, Morrisburg and Finch villages.

Clerk Keith Schell reported only about 35% of eligible voters exercised their franchise.

Victory For Lorne Thompson

Final count in the race for a seat on the new United Counties Board of Education gave the position to Lorne Thompson, Chesterville. Mr. Thompson polled 467 votes.

With the exception of Winchester village where there was a large turnout of voters, apparent lack of interest kept 65% of the eligible voters away from polling booths.

Breakdown of votes is as follows:

	Chesterville	Township	Winchester	Total
Thompson, Lorne	165	245	57	467
Hatcher, John C.	9	74	290	373
Casselman, Eric	82	79	86	247
Reynolds, G. H.	3	19	149	171

Matilda Township

Although Mahlon Zeron was acclaimed Reeve for another term, two new candidates won seats on Council. In a two-way fight for the Deputy Reeveship incumbent John Thompson retained his seat, defeating former Councillor Douglas Irvine 405 to 336.

George Cooper led the polls in the contest for the three-man Council. Cooper polled 481 votes. Incumbent Harry Smail with 420 and another new candidate, Charles Farlinger with 358 round out the new council. Harold Boyd had 331 votes and Lee Shaver 270.

Lorne Mellan will represent the Townships of Matilda and Mountain and Iroquois Village on the new Board of Education. Mr. Mellon won handily over Keith Fawcett, 906 to 373.



Newcomers Head Polls For Council

Two new faces will be making regular appearances around the Council table starting January 1st. They will belong to Walter Shadbolt and Basil Dawley who, at Monday's election, were among the four successful candidates. Incumbent Councillors Arnold Dukelow and Roy Fawcett were returned to office for another two-year term. Another incumbent Councillor, Dwight Lannin, went down to defeat along with former Township Councillor John Barrett who was making his first bid for office in town.

Walter Shadbolt, Chamber of Commerce secretary and owner of a well known variety store in Winchester, lead the polls in his first attempt at municipal politics with 460 votes. He was followed by veteran township politician and Wincrest Dairy owner Basil Dawley who polled 381 votes. It was also Mr. Dawley's first bid for office in the village.

Arnold Dukelow with 379 votes and Roy Fawcett with 369 followed in that order. John Barrett polled 339 for a good showing at the polls. Big surprise at Monday's election was the failure of incumbent Councillor Lannin to make the grade. An advocate of more progressive thinking and his stand on the liquor vote may have contributed to his downfall. He trailed the other candidates with 273 votes.

While 67 per cent. of the electorate were marking their "X" in the Liquor vote at the Legion Hall, only 58 per cent. of the voters made it to the Council Chambers to vote in the municipal elections. Of the appoximate 910 voters only 528 went to the polls.

FOR COUNCIL	POLL 1	POLL 2	TOTAL
BARRETT	142	197	339
*DAWLEY	146	235	381
*DUKELOW	135	244	379
*FAWCETT	129	240	369
LANNIN	91	172	273
*SHADBOLT	181	279	460

Soil And Crop Association Plans Annual

The Dundas Soil and Crop Improvement Association will hold its Annual Meeting in the Masonic Hall, Winchester, on Thursday, December 12th.

The morning session will get underway sharp at 10.30 and will include a Farm Safety Film, brief business meeting, review of 1968 projects, and speical reports.

Lunch will be available at the Hall during the noon hour period with the afternoon program beginning at 1:15 p.m.

A special feature during the afternoon will be a discussion of fertilizer buying and handling. Speaking on this subject and leading the discussion will be Carl Moore, a staff member of the Crops Division, Kemptville College of Agricultural Technology.

Results of the 1968 Grain Corn Competition, presentation of 1968 County Farmer of the Year Award, and announcement of County Nominee for the Regional McNish Award will be made.

All interested farmers are invited to attend.

100 Club Ladies Entertained

Eighty Centurians, their ladies and guests attended the Winchester 100 Club's Annual Ladies' Night Banquet last Thursday night at Henderson Hall. All executive members were present filling the head table.

Following the parade to the head table, 1st Vice President Archie Rice presented a corsage to the club's first lady, Mrs. Ron Workman, wife of the President. Mrs. Rice assisted her husband by pinning the corsage.

Following the singing of O Canada, and the Club Creed and Motto, Rev. A. J. MacDonald asked the blessing.

President Ron Workman welcomed the guests and lead in a Toast to Her Majesty the Queen.

Centurian Sam Ault introduced the head table and each Centurian then introduced his lady and guests.

HISTORY OF CLUB

An interesting highlight of the evening was a brief history of the club since its formation presented by one of the senior Centurians, Leroy Boyd.

The Boost prize for the ladies, which is always donated by Jo-Anne Shoppe, was won by Mrs. Leroy Boyd and Mrs. Jack McIntosh. Ron Alexander thanked the donors of the prizes.

A beautiful coloured telephone was won by Miss Margaret Tullis. This prize was donated by Centurian members of the Bell Telephone Company.

TOAST TO LADIES

Centurian Leroy Strader toasted the ladies and it was noted each lady present wore a lovely carnation as a token of appreciation from the club members. All flowers were supplied by Muriel's Flowers, Win-

See "LADIES" Page 5

Council, CC Board Study All Possibilities

Community Centre Board officials and Village Council met last week and from this meeting came assurance that Winchester children will have an opportunity to play hockey and skate this winter even though the familiar Community Centre will be closed.

The letter from the engineering firm was further discussed and all agreed that any renovation program on the old building would be much too costly.

With the Community Centre doors closed for the last time, the combined councils agreed the fund-raising committee must now wage an all-out campaign to raise the necessary money to assure a new Community Centre just as soon as possible.

Meanwhile, the welfare of the village children must be considered, and many plans were discussed in this regard. It is possible an outdoor ice surface will be made available alongside the present building and lights installed.

Negotiations are also under way with both Morrisburg rink and East Osgoode Community Centre at Metcalfe regarding rental of ice. Colonial Coach Lines have also been contacted regarding transportation to and from such rinks if satisfactory terms can be arranged.

It is anticipated both rinks would be willing to co-operate and this being the case there is a good possibility shuttle service to and from these rinks wil be in effect as many as five nights a week.

One thing is a certainty. Whatever facilities can be made available will be utilized and there will definitely be no cost involved as far as the children are concerned.

Another meeting is scheduled for December 9th, and all plans for the winter activity will then be finalized.

Of Interest to Women



Shaver-Boyd Wedding Takes Place At Osgoode

Bonnie Marie Boyd and Donald Roy Shaver exchanged wedding vows on Saturday, November 23rd at 4.30 in the afternoon in St. Paul's Anglican Church, Osgoode, with Rev. Frank Maxwell officiating. The bride is the daughter of Mr. and Mrs. Frank C. Boyd, Osgoode, and the groom is the son of Mr. and Mrs. Arnold Shaver, South Mountain.

Orman Savage, Peter Loney and James Edgar seated the guests in the marked pews, and Mr Percy Salmon assisted the groom as best man. The bridal attendants were Mrs. Percy Salman, Mrs. Orman Savage, sister of the bride, Misses Margaret Morrison and Bonnie McLeod. Mrs. W. Broughton was organist.

Mr. Boyd gave his daughter in marriage. The bride wore an original floor length gown of poie de charme with matching coat extending into a cathedral train. A floral headdress, accented by seed pearls and borealis crystals, held her cathedral length veil of tulle illusion. She carried a crescent of white gardenias.

Her attendants were similarly attired in olive green moire taffeta floor-length gowns, with velvet accent, and matching velvet headdresses.

The mother of the bride wore a gold silk shantung coat and dress ensemble with bead trim, matching hat and dark brown accessories. The groom's mother wore a forest green crimpknit dress, matching feather hat, and black accessories.

Guests from Sudbury, Detroit, Toronto, Cornwall, South Mountain and area and the Osgoode area enjoyed the wedding reception held at Osgoode Community Centre. Harry Mussell, Winchester, proposed the toast to the bride at the reception. Following the dinner, the guests spent the evening hours in dancing.

Agnes Glassford Society Meets

Members and guests of the Agnes Glassford Society met in the Sunday School rooms for their November meeting which opened with the group singing "Away In A Manger." The president read a poem followed by prayer. Roll call was answered by 12 members and two guests.

The business portion of the meeting was presided over by the president. Mrs. Chester Robinson has been selected as secretary for the Presbytery. A letter from Mrs. Marilyn Wright thanking the group for the woollen socks and sweaters, was read by the president. It was voted that all money in the General Fund be sent to the Supply Fund. The money in the Supply Fund goes to Indian schools to buy clothes, etc. for Indian children.

Mrs. Archie Rice, Mrs. Geo. Eliott, Miss Mary Brown and Miss Phyllis Henderson presented a story entitled "Bethlehem Road." Scripture readings were given by Miss Brown, Mrs. Rice and Miss Henderson. Several carols were sung between readings. Miss Henderson gave an interesting report on Miss Bulmer, a missionary in Biafra.

The president closed with a prayer. A social hour followed.



"Oh, everything at home is fine, dear, just fine — incidentally, I always thought we had a fire extinguisher in the kitchen?"

Engagement

Mr. and Mrs. Clarence Presley wish to announce the engagement of their daughter, Marilyn Susan, to Ronald Lawrence Doering, son of Mr. and Mrs. Jack Doering. The wedding will take place on Saturday December 28th, in Kemptville.

Personal . . .

Mr. Irwin Baker, of Nation Valley, has returned home after spending three weeks with Mr. and Mrs. Frank Baker at Nanaimo, B. C.

BIRTHS

Following is a list of recent births at the Winchester and District Memorial Hospital:

On Saturday, Nov. 30th, 1968, to Mr. and Mrs. Ian Crerar, of Vernon, a son.

On Saturday, Nov. 30th, 1968, to Mr. and Mrs. Jerry Michalicka, Mountain R. R. 2, a son.



Honeymoon In United States For Mr. And Mrs. Barkley

Red carnations and white mums decorated the altar of St. Ann's Church, Dixon's Corners, recently, as Rosann Elizabeth, daughter of Mr. and Mrs. Tom McGinn, became the bride of George Larry Barkley, son of Mr. and Mrs. Harvey Barkley. Rev. Father Cummings officiated at the double ring ceremony. The organist was Mrs. Ruby Bell, and Miss Joan McGinn was soloist.

Miss Nancy McGinn, sister of the bride, attended her sister as maid of honour, while Miss Elaine McGinn and Miss Cathy Barkley acted as bridesmaids, with Miss Angela Barkley as flower girl. All attendants were gowned alike in full length dresses of dark green velvet with matching pillboxes. They carried bouquets of yellow and bronze mums.

Garry Bouck was best man while Lyle Barkley and Michael McGinn acted as ushers.

The wedding reception followed at Brinston Memorial Hall where the bride's mother received in a purple wool dress with matching feather hat and black accessories and a corsage of white carnations. The groom's mother assisted in a gold and brown suit with a gold hat and brown accessories, along with a corsage of white carnations.

The couple left on a trip through New York, Vermont and New Hampshire. For travelling the bride chose a camel hair cape suit with a yellow blouse and brown accessories. Her corsage was of yellow sweetheart roses.

Previous to her wedding the bride was entertained at a kitchen shower given by Miss Elaine McGinn, and at a miscellaneous shower given by the girls of the commercial department of the Bell Telephone at the home of Miss Sandra Baynham; also at an office party of the office staff.

The groom was also honoured at a party given by the staff of the Bank of Montreal, Brockville.

Mr. and Mrs. Barkley will reside at 30 Dewick Dr., Brockville.

Mrs. Jean Cameron Installed Worthy Matron Of Eastern Star

Mrs. Jean Cameron was installed as the Worthy Matron of Winchester Chapter No. 310 of the Order of the Eastern Star, at impressive ceremonies held Tuesday night of last week in the Chapter Room of Henderson Hall. Mrs. Mary Duval, who was the first Worthy Matron of the Chapter when it was instituted in 1962, was the Installing Officer. The installing Marshall was Mrs. Mildred Leitch of Cornwall, who was the D.D.G.M. also at the time of institution, and the Star Points were installed by Mrs. Marg. Boyd, P.M.

Worthy Matron Mrs. Marilyn Cinnamon presided for the opening and business part of the meeting, and welcomed many distinguished guests. Mrs. Marion Ramsden, D.D.G.M. of District 14; Mrs. Doris Cousens, Grand Martha, representing the Grand Chapter of Ontario; the Worthy Matrons of nine chapters and six Worthy Patrons, as well as members from nearly all of the district Chapters who filled the hall to its capacity.

Mrs. Jean Cameron made the presentation of a gift from the officers of the Chapter to Mrs. Cinnamon ,thanking her for her leadership during the year, and Reg Gibson presented a gift to Gordon (Bud) Coons, who had filled the office of Worthy Patron for the past two years. The presentation of Past Grand Jewels to the two retiring officers was made by Marg. Boyd and Ann Kightley, respectively.

Other officers installed for the year 1968-69 are: Worthy Patron, Reg Gibson; Associate Matron, Mrs. Letta Acres; Associate Patron, Ed. Boyd; Secretary, Mrs. Delia Robinson; Treasurer, Mrs. Norma Wylie; Conductress, Mrs. Donelda Byers; Associate Conductress, Mrs. Mary Ann Sohm; Chaplain, Mrs. Wilma Ledgerwood; Marshall, Mrs. Olive Summers; Organist, Mrs. Violet Wilson; Star Points: Adah, Mrs. Joyce Gibson; Ruth, Mrs. Kathy Flucke; Esther, Mrs. Beatrice MacMillan; Martha, Mrs. Barbara Merkley; Electa, Mrs. Sybil Curtis; Warder, Mrs. Marjorie Scott; Sentinel, Chester Robinson.

During the ceremony of installation, two solos were sung by Mrs. Olive Cass, with Mrs. Marjorie Droppo at the piano.

Others assisting in the installation ceremonies were: Doug. Leitch, Cornwall; Mrs. Marion Ramsden, Ottawa; Mrs. Evelyn Craig, Chesterville; Mrs. Nancy Kightley, Ottawa; Ormond McConnell, Delia Robinson, Gordon Coons, John MacMillan, Chesterville; Mrs. Hilda Morris, Ottawa; Mrs. Vera Begg, Crysler; Fanny Hayes, Ottawa; Mrs. Norma Casselman, Mrs. Marion MacMillan and Leroy Strader.

Bookmobile Visits

The United Counties bookmobille will visit the following locations during next week:

Monday, Dec. 9—Long Sault, 9.30 a.m.; Riverside Heights, 2.30 p.m.

Tuesday, Dec. 10—Lunenburg 9.30, Osnabruck Centre 9.55, Grantley 10.35, Dunbar 11.00, Elma 11.30, Bouck's Hill 2.15, Gallingertown 2.45.

Thursday, Dec. 12—Williamsburg 10.00, Sunnybright 2.10, Winchester Springs 3.00.

Friday, Dec. 13—Alexandria 10.00 a.m. to 5.00 p.m.

Registration for bookmobile service is free for all United Counties residents and there is no chagre for the borrowing of books. The bookmobile's constantly changing 3,000-volume collection has reading material for all age groups, both in English and French.

Why Pay More?
FOR A HEARING AID
We'll make your trip to our office worth $100.00 or we'll pay your gas both ways.
Because we have no salesman's commission to pay we can save you $100.00 on name brand hearing aids.
Come in, write or phone 774-2606 for an appointment.
SUMMERS'
HEARING AID CENTRE
Winchester, Ontario



E. Carscadden Receives R.N.

Miss Eleanor Carscadden, 1968 graduate of the Ottawa Civic Hospital School of Nursing, has successfully completed her Registered Nurses' Examinations of Ontario. She is now on the staff at the Ottawa Civic Hospital. Miss Carscadden is the daughter of Mr. and Mrs. Wm. Carscadden of Russell.

Add the Sparkle of a DIAMOND to Christmas
COMPLETE SELECTION TO CHOOSE FROM
COME FIRST TO
Holmes' Jewellers
PH. 774-3313
WINCHESTER

SEE US FIRST ABOUT
GET WELL FLOWERS
FROM
MURIEL'S FLOWERS
PHONE
774-2201
WINCHESTER

H. WINSTON ALGATE
OPTOMETRIST
Office will be open in Chesterville at P. J. Gilroy's Jewellery, December 12th.
For Appointment Call 448-2355
"To Avoid Confusion" Make Appointments Well In Advance

FLAVOR-CRISP CHICKEN
DINING ROOM AVAILABLE FOR YOUR
Banquets — Meetings — Parties
"Phone 774-2417 For Reservations"
TAKE OUT ORDERS A SPECIALTY
COUNTRY KITCHEN RESTAURANT
Winchester, Ontario

jo-anne shoppe
"SATISFACTION"
774-2003 Winchester
Thinking Of Christmas Gifts ?
Ski Jackets
Orlon pile, quilted nylon. Styled with attached hood. Front zipper, contrasting trim or fancy quilted patterns.
17.95 to 29.95
Think Of Jo-Anne !
It's A Pleasure To Serve You
Car Coats
Wool Plaids. Plain Colours. So Versatile. Fur Fabric and Warm Quilted Linings. All Colours. Sizes 10-20-40-44.
29.95 to 49.95
Negligee Ensembles
Nylon Tricot simply exquisite. Gorgeous pastil shades, lace and embroidery trim. Sizes S. M. L.
10.95 to 18.95
2 AND 3 PIECE
Knitted Suits
All wool and selkron, prints, knits or checked designs, side or front buttoning jackets, flap or slash pockets. Gold blue, green, aqua, black etc. Misses and womens sizes.
19.95 to 26.00
20% DISCOUNT ON ALL WINTER COATS
Misses and womens sizes. "Mum" would appreciate a new coat for Christmas. We will exchange it after Christmas if it dosen't fit or "Mum" would prefer another colour.

FLORIDA TANGERINES
The Fruit With The Zipper Skin
4 DOZ. SIZE 210's $1
FLORIDA MARSH SEEDLESS — size 48's WHITE GRAPEFRUIT 8 for 79¢
CANADA FANCY TOP VALU ONTARIO McINTOSH APPLES 5 lbs. 69¢
CALIFORNIA GREEN CALMERIA GRAPES lb. 35¢
U.S. NO. 1 — size 24's ICEBERG LETTUCE each 25¢
U.S. NO. 1 — size 36's GREEN PASCAL CELERY 2 for 39¢
RED BRAND BONELESS FULL CUT ROUND STEAKS 88¢ lb.
IGA
TAKE ADVANTAGE OF IGA's TOTAL SAVINGS PROGRAM
·EVERYDAY LOW PRICES
·DEEP CUT WEEKLY ADVERTISED SPECIALS
·EVERYDAY LOW TOP VALU MINI PRICES
·FREE GOLD BOND STAMPS
LEAN Red Brand Boneless RUMP ROAST OF BEEF 49¢ lb.
LEAN LEG-OF-LAMB ROAST WHOLE OR BUTT HALF 49¢ lb.
ONLY IGA GIVES YOU BOTH SAVINGS PLUS GOLD BOND STAMPS
CHASE & SANBORN Fresh Roasted COFFEE 1-pound bag EACH 65¢
TOP VALU FANCY Halves or Slices PEACHES 28-ounce tins 3 for $1.
LIPTON Chicken Noodle SOUP MIX in two's 4 for 89¢
BRIGHT'S FANCY TOMATO JUICE 48-ounce tins 3 for 88¢
WESTINGHOUSE Inside Frosted LIGHT BULBS 40W/60W/100W 6 for $1.
Choice Red Brand Top ROUND STEAK 98¢ lb.
Choice Red Brand (Blade Bone Removed) BLADE STEAKS 78¢ lb.
Economical Red Brand BLADE STEAKS 68¢ lb.
AYLMER FANCY CREAM CORN 14-ounce tins 5 for $1
TOP VALU CHOICE BARTLETT PEARS 24-ounce tins 4 for $1
LAVO LIQUID BLEACH 128-ounce containers 2 for $1
Exclusively At WINCHESTER IGA
Len Steck



Santa's COMING TO WINCHESTER



SATURDAY, DEC. 7

at 1.30 p.m.

at the School Grounds

BAG OF TREATS FOR ALL THE CHILDREN

Yes, bring the youngsters to see Santa.

Wander around the shopping district and see why Winchester can be your Christmas Shopping Headquarters this year. The Stores are aglow with wonderful Christmas gifts, colourful decorations and sincere hospitality. Glance down at the names of the business places listed below. They are important. They form the business nucleus of the area and they are here not only at Christmas but the entire year ready to serve you. And they make Santa Claus Day in Winchester possible. Their way of saying MERRY CHRISTMAS!

Christmas Shopping Headquarters

Brought To You By

Winchester Chamber Of Commerce And The Following Business Places . . .

ELLIOTT'S HARDWARE & DRY GOODS
LEVERE'S FINA SERVICE CENTRE
MURIEL'S FLOWERS
WINCREST DAIRY
CASSELMAN TV & APPLIANCES
W. C. MacDONALD, Real Estate
HOLM-EL BEAUTY SALON
RAY'S DRY CLEANING SERVICE
MORGAN'S MEN'S WEAR
D. L. BERRY and SONS LTD.
BROWN'S GENERAL STORE
HUGH EADIE, Supertest Agent
COUNTRY KITCHEN RESTAURANT
LOUIS WEINER MOTOR SALES
FRANK MORGAN, Life Insurance
AULT MILK PRODUCTS LTD.
RON FREELAND BP PRODUCTS
SUTTON'S CORNER COFFEE SHOP
THE JO-ANNE SHOPPE
CHARLES ANDERSON, Esso Agent

ALEXANDER'S LUNCH
HOLMES PLUMBING AND HEATING
TOP VALU GAS MART, Don Billings
W. J. L. BOYD & SONS LTD.
KELLY'S TEXACO SERVICE
FABRICS UNLIMITED
THE WINCHESTER PRESS
VICE FURNITURE
MAIN CORNER BEAUTY SALON
HAUL-ALL TRAILERS
DIXON'S ALLIED FOOD MARKET
FAWCETT'S JEWELLERY
SUMMERS' BAKERY
S. G. BLACK FUELS LTD.
DOCKSTEADER BROS. LTD.
FETTERLY'S CAR WASH
HUTCHINSON FUEL AND SUPPLIES
MacINTOSH FURNITURE & APPLIANCES
WINCHESTER 5¢ TO $1.00 STORE
MacPHERSON and SUMMERS
H. S. LANNIN LTD.
GEGGIE'S HARDWARE

DON REDMOND and SON
SUMMERS INSURANCE SERVICE
VICE AND CRAIG LTD.
HOLMES JEWELLERY
WINCHESTER MOTORS
DUNCAN'S VARIETY STORE
BICCUM and McINTOSH INSURANCE
DEEKS AUTO ELECTRIC
LORNE ACRES, PATZ LTD.

Santa's HELPERS

Mind if I make a Suggestion?

Shop here for the best selection of gifts for everyone on your list this year.

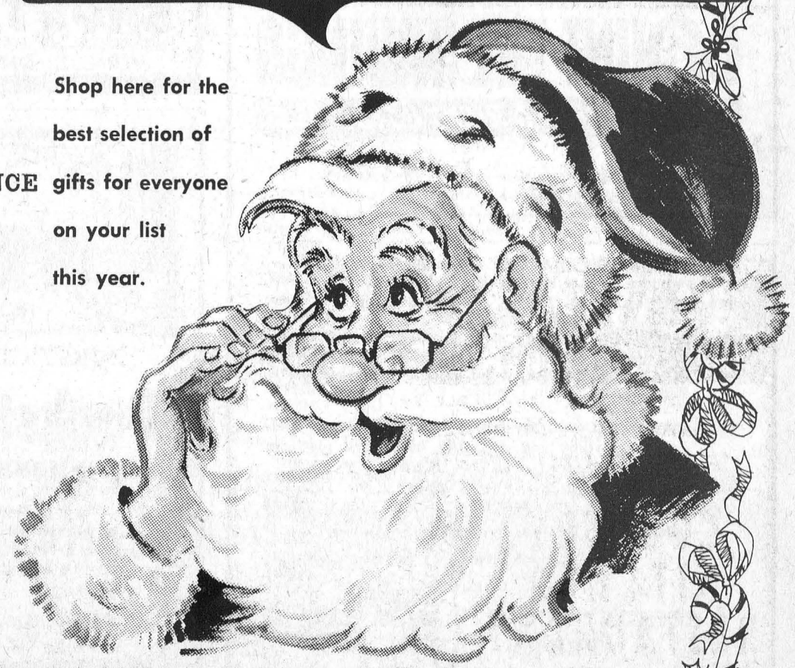

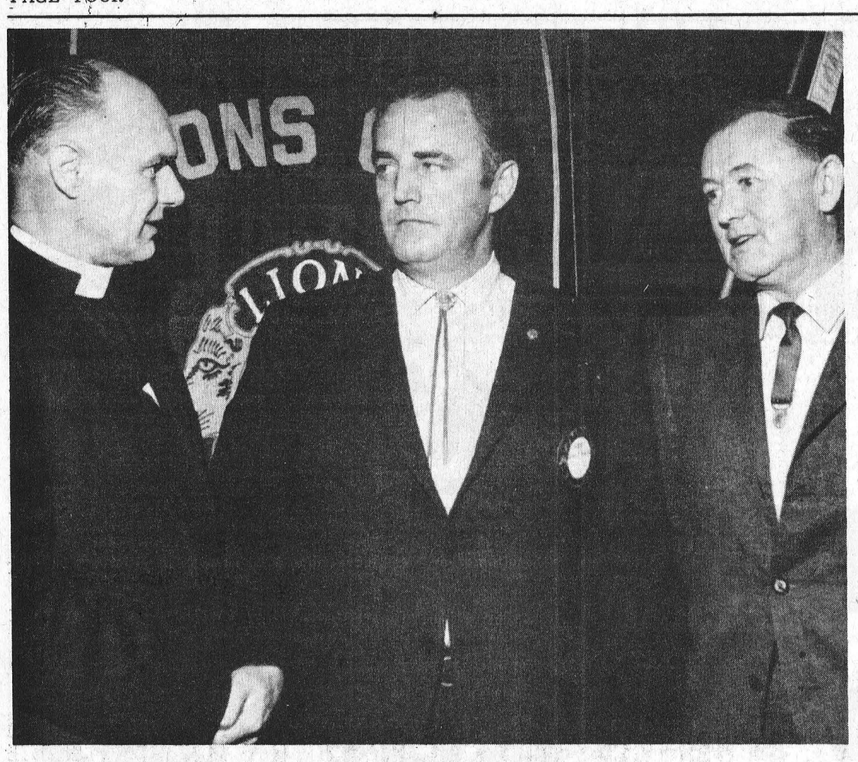

Remember The Time When . . . ?

When Rev. Canon P. S. Irvin visited Metcalfe last week as guest speaker at the "Clergy's Night" of Metcalfe and District Lions Club, he was right at home.

Prior to World War 2, Mr. Irvin's father was Rector of All Saints Anglican Church at Metcalfe and "Sid" was a student at Metcalfe Continuation School. When war broke out he was the first from Metcalfe to enlist and following four years of active service he returned to pick up where he left off with his education.

Mr. Irvin is now Rector of St. John's Anglican Church at Smiths Falls. Folowing the meeting he enjoyed reminiscing with old friends, and here is shown exchanging "yarns" with Gerry Mullins, centre, and Jim Rowan, right. — Press Staff Photo.

Rev. Canon P.S. Irvin Addresses Metcalfe Lions' "Clergy Night"

"No lasting solution can be found in a continuous program of welfare payments to those in need. What our society must attempt is to teach these people to help themselves." These were the views expressed by Rev. Canon P. S. Irvin in his address to Metcalfe and District Lions last week.

Canon Irvin, Rector of St. John's Anglican Church, Smiths Falls, explained he is deeply interested and involved in trying to show the youth of to-day that they, too, must contribute their share if the democratic freedom we enjoy is to survive.

Introduced by Jim Rowan, it was a return to the scene of his school days for the Reverend gentleman, and Jim recalled many interesting episodes of those days before the war. Better known then as "Sid," he renewed many old acquaintances and spoke of the happy times when his father was Rector of All Saints Anglican Church at Metcalfe.

Rev. Irvin was thanked by Archie Stewart who complimented the speaker for such a fine presentation of a subject so much in the headlines at this time.

The Lions were on their best behaviour at the meeting when they entertained all clergymen in the district. Included among the special clerical guests were Rev. A. McGregor, Rector of All Saints Anglican Church, Metcalfe; Rev. Dr. Foote, Vernon Presbyterian Church; Rev. Ostrom, Kenmore Baptist Church; Rev. Father Hertubise, P. P., St. Mary's, South Gloucester, and Rev. Keeler, Vernon Baptist Church. Unfortunately, Father Frappier, P.P., Metcalfe, and Rev. C. Dawes, Metcalfe United Church, were unable to attend.

CHRISTMAS PROGRAM

The business portion of the meeting was utilized to review the various Christmas projects. Archie Stewart and Mac Cooper reported arrangements completed for Christmas Tree sales; members will meet this Saturday morning to cut trees and they will be on sale at the same outlets as last year. All area residents are urged to order their tree from a Lion.

The Christmas Chocolate Drive is already under way directed by Graeme Hardy and his assistants, Roy Porteous, Bert Bekkers and Martin Rowan.

President Gordon Morrow informed members headquarters for the Christmas Cheer Broadcast this year will be in the "Castor Room" at the home of Gord Boland.

WINCHESTER LIONS TAKE OVER PROJECT

A decorated Christmas Tree at Winchester District Memorial Hospital has, for many years, been a project of Metcalfe and District Lions, but this year the new Winchester club has kindly offered to take over this worthwhile task.

ANOTHER NEW CLUB

Past Governor Lee Nolan reported another new Lions Club formed at Finch. This club is being sponsored by Russell, the same club that sponsored the Metcalfe club.

Following the meeting the Boys and Girls Committee, made up of Martin Rowan, Dwight Fisher and Eric MacDonald, met to draw up plans for the activities on the rink during the winter months.

CROSSWORD PUZZLE

ACROSS
1-Animal's foot
4-Part of church
8-Grant use of
12-Girl's name
13-Allows
14-Singing voice
15-Communist
16-Shammed
18-Mountains of South America
20-Lease
21-Note of scale
22-Pronoun
23-Gaelic
27-Falsehood
29-Dawn goddess
30-Instruct
31-Preposition
32-Skill
33-Chicken
34-Note of scale
35-Gravestone
37-Shallow vessel
38-Spread for drying
39-Rail bird
40-Everybody's uncle
41-Three-toed sloth
42-Rage
44-Bury
47-Pervades
51-Cravat
52-Century plant
53-Paper measure
54-Bitter vetch
55-Winter vehicle
56-Is mistaken
57-Soak

DOWN
1-Brazilian estuary
2-Arabian seaport
3-Walk like a duck
4-Mountains of Europe
5-Through
6-Cubic meters
7-Chemical compound
8-Lamp
9-Aged
10-Devoured
11-Bow
17-Printer's measure
19-Babylonian deity
22-Torrid
24-Sun god
25-Location
26-Wife of Geraint
27-Defeat
28-Preposition
29-Before
30-Number
32-Roused to vigilance
33-Cut of meat
36-Teutonic deity
37-Idle talk
38-Snicker
40-Trap
41-Indefinite article
43-Diphthong
44-Doctrines
45-Ireland
46-Remainder
47-Dance step
48-Cloth measure
49-Fish eggs
50-Organ of hearing

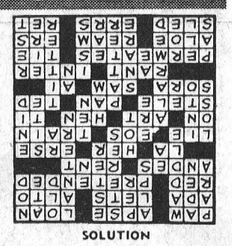

SOLUTION

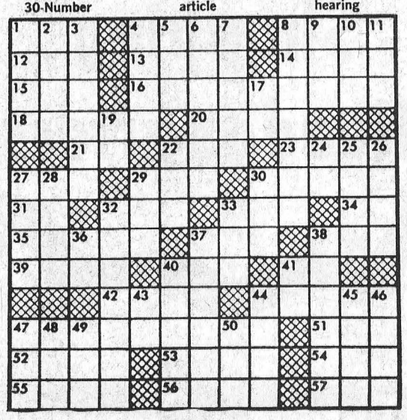

Six Institutes Attend

Russell District W.I. Holds Tweedsmuir Tea

Russell District Women's Institute held a successful Tweedsmuir Tea at the home of Mrs. Allen Tanner, of Vars, recently.

Mrs. Percy Findlay, of Cumberland, District President, welcomed the guests, and Mrs. Allen Finday, also of Cumberland, was in charge of registration.

Mrs. Tanner was assisted in serving by Mrs. Wesley Savage and Mrs. Archie Edwards of Navan, and Mrs. Henry Sheldrick, Mrs. James Hamilton and Miss Patricia Burton of Vars.

Members from all six Institutes were present: Cumberland, Leonard, Navan, Vars, North Russell and Russell Village. Those attending from Ottawa were Mrs. W. F. Hayes, Mrs. Warren Hayes, Mrs. Harold Tanner, Mrs. Donald Hay, Miss Louise Stearns, Mrs. Milton Walker and Mrs. Russell Mason, a former District President. From Manotick came Mrs. Winfield Melvin, also a former President.

The purpose of the gathering was the showing of the District Tweedsmuir Book which is being compiled by the Curator, Mrs. G. A. McCullough, of Navan, and her assistant, Miss Helena Shaw, as typist. Mrs. McCullough gave a resume of the contents of the book, which features stories and pictures of the district presidents and secretaries as well as Histories of the Branches, and lists of all conveners and officers. Work is being done, she said, on stories of the now closed one-room schools in the district covered by these Institutes. These will include lists of the teachers of these schools where possible.

The Russell Village Institute Tweedsmuir History was also on display in charge of the Curator, Mrs. Homer McKeown. This book has won prizes in competition at area and provincial levels, and Honourable Mention at the national level.

Horticultural Society Hears "Farm" Speaker

Donald Cameron, Public Information Bureau, Experimental Farm, Ottawa, was guest speaker at the Christmas meeting of Russell Horticultural Society. Mr. Cameron gave many interesting tips on ways to keep member interest at a high pitch, and told the gathering all types of information was available for the asking through his department.

The well attended meeting was held at the home of Mrs. Cuthbert Smith and each member brought a Christmas decoration, made at home, to be judged.

Mrs. Grace Macli gave a timely demonstration on the wrapping of Christmas gifts including making of bows.



Win First Round

Television viewers Tuesday night had an opportunity to watch Osgoode Township High School competitors win their first match in the ever-popular "Reach For The Top" program. The four Osgoode Township students displayed an amazing knowledge in the many fields explored by the Master of Ceremonies, and as a result won out over stiff opposition by Pontiac High School at Shawville.

The win qualified the foursome to advance another step and in their next appearance will meet the Carleton Place High School team.

The four young experts are shown, left to right: John Van Berlo, Sandra Linton, Glenda Stewart and Donald Duncan.

—Press Staff Photo

Notice to Employers & Employees

At 12.01 a.m. on January 1st, 1969, the new Ontario Employment Standards Act becomes law

The New Employment Standards Act provides minimum standards for overtime pay, holiday pay and vacation pay; protects against long hours; ensures equal pay for equal work for women workers; sets higher rates of minimum wages.

Ontario's employment standards program is concerned with the economic well-being of the Province's manpower resources. The new Act up-dates and broadens the minimum standards for wages and working conditions to safeguard workers against exploitation and to protect employers against unfair competition based on lower standards.



hours of work

The working hours of an employee shall not exceed eight in the day and 48 in the week. However, under certain conditions a permit to work overtime may be obtained from the department. Employees whose only work is supervisory or managerial are exempted from the hours provisions of the Act. A girl under 18 years shall not be required to work more than six hours overtime each week.

overtime pay

The Act provides that an employee will receive a minimum of one and one-half times his regular wage-rate for any work in excess of the maximum 48 hours per week. In addition to providing premium pay, this requirement is designed to curb the use of excessive overtime.

Special overtime provisions have been established for the following industries and may be obtained by writing the Employment Standards Branch of the Department: Sewer and Watermain Construction; Interurban and Municipal Transport; Local Cartage; Tourist Resort; Restaurant and Tavern; Fruit and Vegetable Processing; Taxi; Ambulance Service; Highway Transport and Road Building.

statutory holidays

A regular, full-time employee and certain categories of part-time employees who work on a statutory holiday must receive a minimum of one and one-half times their regular wage rate. The holidays are Christmas Day, New Year's Day, Good Friday, Victoria Day, Dominion Day, Labour Day and Thanksgiving Day. Substitute holidays may be arranged with the approval of the Director.



Minimum Wage Increase

	Present Rate	Rate Effective Jan. 1, 1969	Rate Effective Oct. 1, 1969
General Minimum	$ 1.00/hr	$ 1.30/hr	
General Learner Rates (4 months max.)	.90/hr	1.20/hr	
Construction Rate	1.25/hr	1.55/hr	
Student Rate, General	.80/hr	1.00/hr	
First Month Summer	.70/hr	.90/hr	
Hotels, Tourist Resorts, Restaurants & Taverns	1.00/hr	1.15/hr	$1.30/hr
Learners in this Industry (1 month max.)	.90/hr	1.00/hr	1.15/hr
(Deductible allowance for room and board)	15.00/wk	17.00/wk	
Taxis—35% of proceeds, or	.75/hr	1.15/hr	1.30/hr
Delivery & Shoe Shine Boys	.60/hr	.90/hr	
Ambulance Driver & Helper		1.30/hr† 62.40/wk*	

†if work is less than 48 hours per week *flat minimum, if hrs. exceed 48 & no records kept

equal pay for equal work



In order to protect the growing segment of women in the labour force the existing legislation covering equal pay for equal work under the Human Rights Code has been strengthened and transferred to the Employment Standards Act. This provision ensures that a woman who does the same job as a man in the same establishment is entitled to the same pay. The question of what is equal work will be determined on the basis of skill, effort, responsibility and working conditions.

THIRD SHIFT.

No girl under 18 years shall work in an establishment between midnight and 6 a.m.

If a woman works on a shift that begins or ends between 12:00 midnight and 6 a.m. her employer must provide transportation from her residence to the job or from the job to her home.

vacations with pay

The Act provides that every employee shall be given an annual paid vacation of at least one week after one year of employment. The vacation pay must not be less than 2% of the total pay received in the year in which the vacation is given. When an employee works for a period less than one year he is entitled to 2% vacation pay for the period worked. After three years of employment, the minimum is two weeks paid vacation and the pay must not be less than 4% of the annual earnings. The Vacation with Pay stamp book system for construction workers will be phased out between January 1, 1970 and June 30, 1970.

protection for homeworkers

Any person doing homework as defined in the new Act is now considered to be an employee and is protected by the legislation.

Employers are required to provide a statement of wages and deductions to each employee at the time wages are paid. It must show: pay period, rate of wages, amount of wages, all deductions and the purpose of each, allowances and the net amount being paid the employee. Deductions include those authorized by the employee and such usual deductions as Unemployment Insurance, Income Tax, Canada Pension, Company Pension Plan and Hospitalization.

collection of unpaid wages



The department may now collect unpaid wages for an employee including the amount of wages due, overtime pay and vacation pay up to a maximum of $1,000. Formerly collection could be made for wages only up to the level of the minimum wage.

NOTE

There are some industries in the province under the jurisdiction of the Federal Government such as banks, airlines, railways etc. These industries are covered by the Canada Labour Standards Code and are not under the jurisdiction of this Act. If you are in doubt which legislation applies to you, call the Employment Standards Branch (Telephone: 365-5251), for information.

The above is only a general summary of the Act. For more specific information regarding the Act and its regulations concerning overtime permits, exemptions for special occupations, etc., contact:

Employment Standards Branch
74 Victoria Street
Toronto 1A, Ontario

Ontario Department of Labour
Hon. Dalton Bales, Q.C., Minister

JUTRAS UNEXCELLED EQUIPMENT

- WATER BOWLS
- EX. HEAVY CHAIN
- CLOSED LINK CHAIN
- BARN CLEANERS

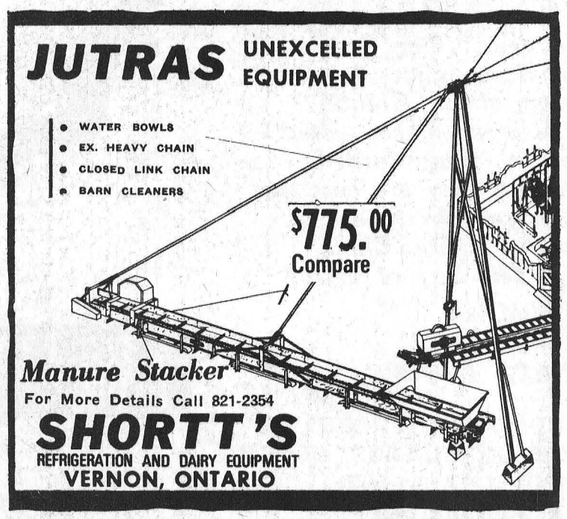

$775.00 Compare

Manure Stacker

For More Details Call 821-2354

SHORTT'S
REFRIGERATION AND DAIRY EQUIPMENT
VERNON, ONTARIO

COUNT THE SAVINGS ON PRICED-RIGHT USED CARS

1967 FORD CUSTOM, 4-door sedan, V8, automatic, P.S., P.B., radio, green. Lic. ..... 34465H.
1966 CHEVROLET CAPRICE, 4-door hard top, V8 automatic, P.S., P.B., radio, air conditioning, green. Lic. ..... 34466H.
1965 DODGE POLARA 880, 4-door sedan, 6 cylinder standard, P.S., brown. Lic. ..... 34468H.
1965 OLDSMOBILE DELTA, 4-door hard top, V8, automatic, P.S., P.B. radio. Lic. ..... 42044.
1964 BUICK LA SABRE, 4-door sedan, V8, automatic, P.S., P.B., white with red interior. Lic. 45851.
1965 BUICK LA SABRE, 4-door sedan V8, automatic, P.S., P.B., radio, white with black interior. Lic. ..... 74769N.

TWO ARMY TRUCKS to choose from. One with blade and rear winch and one with blade and platform.

GOOD SELECTION OF ½, ¾ AND 1 TON TRUCKS

OVER 80 CARS & TRUCKS IN STOCK AT ALL TIMES

THREE SALESMAN TO SERVE YOU:
Jim Moore, George Kyle, Gerry Bennett

CALL COLLECT

ECHLIN MOTOR SALES LTD.
PERTH — ONT.

Corner Dufferin St. and Highway 7 Tel. 267-3006 267-1350

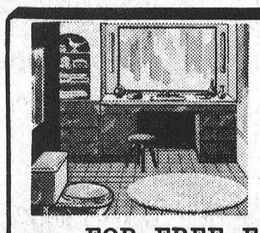

plumbing...
CONTRACTORS — SALES and SERVICE — FOR ALL YOUR PLUMBING NEEDS GIVE US A CALL

FOR FREE ESTIMATES CALL

Docksteader BROTHERS Limited
TELEPHONE 774-2600 WINCHESTER

heating...
CONTRACTORS — including FURNACE INSTALLATION AND REPAIRS — 24-HOUR BURNER SERVICE



Play Safe!





MANAGEMENT COURSE

A course for young farmers between the ages of 20 and 30 years will be held in Carleton County Agricultural Office commencing January 7. Any young man who has started farming on his own or with his father or is planning to do so, is welcome to attend.

The above information has been released by Carleton County Agricultural Extension Personnel, and they hasten to add that only a limited number will be able to take advantage of this fine training.

Unfortunately, states the letter, space does not allow acceptance of over 25 applicants so the first received will be accepted.

This course will cover many subjects which relate to the business management of the farm. Such topics as Crops and Livestock Management, Credit Use and Availability, Risk and Insurance, Management of Money and Farm Accounting will be included.

The course will comprise 12 weekly two-hour meetings from 1.00 to 3.00 p.m. each Tuesday commencing on January 7th.

N.D.D.H.S. STAFF NEWS

The Staff, Board and Advisory Committee of North Dundas District High School, with their wives and husbands, enjoyed a Banquet in Ottawa at the Talisman on Wednesday evening, November 27th. This event was the last that they will share together as the present Board will cease to exist at the end of 1968. Approximately 100 attended.

Board members attending were Messrs. J. F. Casselman, L. Moriarity, Eric Casselman, L. Gallinger, R. Warner, W. Jackson, G. LaRose, R. Lynch, and L. Dixon. Mr. R. Allison was unable to be present. Advisory members present were: Mr. Angus Smith and Mr. J. Hatcher.

Mr. H. W. Manchester, Principal, acted as toastmaster. Mr. J. F. Casselman, Chairman of the Board, made a few remarks on behalf of the Board members. The appreciation of the staff for their understanding and cooperation was expressed to the Board by Mr. A. C. Graham, Vice Principal. He said that the North Dundas Board was rated as one of the most progressive in Ontario. Its members were leaders in the field of education ready to try new ideas and new equipment instead of merely following what other schools were doing.

Mr. Joel Steele was master of ceremonies for a brief program.



Opens New Ford Dealership

Last Thursday, November 21, was a big day for Les MacDonald when his new Ford Dealership at Oshawa was officially opened by Mayor Ernest Marks.

In a unique ribbon-cutting ceremony where the symbolic ribbon was replaced by three strands of steel wire, and a torch in the capable hands of the Mayor became the severing weapon, the new business was declared open.

Mr. MacDonald is well known in this district since he was a partner with his father, W. C. MacDonald, in the former MacDonald Motor Sales Ltd. firm in Winchester.

The Press joins with his many friends in wishing him success in his new and exciting business venture.

"LADIES"

continued from Page 1

chester.

Mrs. C. R. Robinson replied to the toast on behalf of all ladies present.

A Theatre Party followed the banquet. President Ron Workman expressed appreciation to all members for making this annual party a great success despite inclement weather.

The President had special words of thanks for the committee in charge: Sam Ault, Chairman; Rev. A. J. MacDonald, Kyle Murray and Dalton Kenney.

CHRISTMAS MEETING

Program committee for the next meeting, which will be the December Christmas meeting, are: Eldon Fennell, Chairman; Bob Ledgerwood, Leroy Strader and Dr. W. M. Byers.

Those taking part were Messrs. B. Robinson, G. Maharaj, J. Jordan, A. Earnshaw, G. LaRose, L. Moriarity and L. Dixon, and Mrs. C. A. Graham. Miss E. Runions concluded the program with words of appreciation to all. Dancing was enjoyed for the remainder of the evening.

"SANTA"

continued from Page 1

sibly the gaily decorated streets will more than compensate for the ommission. Indications are that once again Winchester homes, stores and streets will tell the Christmas story with a dazzling display of colour.

PARADE NEXT YEAR

New York Yankees said it! Calgary Stampeders said it only last Saturday! Now, Winchester Chamber of Commerce is saying it—"Wait Till Next Year!"

Art and Amy DAYKIN
PHOTOGRAPHY
- Family Groups
- Weddings
- Children
- Adults

OSGOODE - ONTARIO
Phone Osgoode 826-2567

Cover Everything WITH SIMPLE, LOW COST INSURANCE



Your car can run you into trouble

Auto Insurance covers costs of injuries, liability and repairs in case you run into an accident.

Act Now, Insure

SUMMERS Insurance Service
Phone 774-2515
WINCHESTER

GET A GREAT CHAIN SAW!

HOMELITE XL-12

cuts 12" logs in 10 seconds
fells trees up to 3' in diameter

Weighs only 12 lbs (less bar and chain)

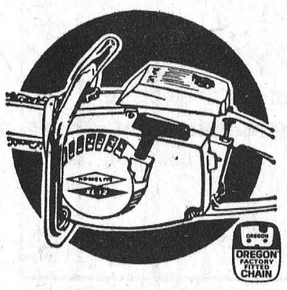

- Does dozens of woodcutting chores.
- Perfectly balanced for easy handling.
- Rugged die-cast unit stands up to hardest use.

Get a free demonstration today!

LONGSTREET
SALES & SERVICE
821-2197 Vernon

MONDAY NIGHT DATE

Come Hear The NDDHS Band

The sound of music is a common thing at North Dundas District High School where Music Directaor N. J. St. Louis has created such a tremendous interest that over 100 students have displayed an eagerness to learn.

Everyone will have an opportunity to hear this music next Monday night, December 9th, at 8.15 p.m. when a program of Band Music will be presented at the school.

Mr. St. Louis, in an effort to promote real interest in the school music program, has decided there will be no charge for the concert. He anticipates a full house and suggests those looking for the best seats should come early.

Featured on the program will be the 45-piece Senior Band and the 32-piece Junior Band.

As the pictures indicate various types of physical fitness are required in the formation of a top notch band. Since a big job requires a big boy, John Carkner and his big drum play an important part. A good set of lungs seems the essential equipment for mastering the giant tuba, and Norman McLeod appears to have complete control of the tubular brass.

Come to the High School on Monday night and meet John, Norman and the boys and girls who make up the excellent bands.

SHE'S 99 YEARS OLD



Mrs. Wm. Hawkshaw, of Ottawa, formerly of Vernon, celebrated her 99th birthday on Monday, November 18th. Still active and in good health, she attended a family dinner on the Sunday before her birthday and on Monday evening received friends from Northwestern Church who called to extend congratulations and good wishes.—Press Staff Photo.

Make it a Bright Christmas for HIM

*GIFT SUGGESTIONS



Socks
Suits
Jackets
Sweaters



Ties

MANY OTHERS TO CHOOSE FROM

We Pride Ourselves with Quality and Brand Name merchandise

Jarman Shoes and Kodiak Work Boots

Clothing For The Working Man

MORGAN'S MEN'S WEAR
Telephone 774-2413 Winchester

A Gift THEY'LL NEVER FORGET



See the Smith Corona "Super Sterling" on display. You'll agree its the Perfect Gift for your son or daughter. Many other models to choose from.

PRICES RANGE FROM $112.95 AND UP

THE Winchester Press LTD.
774-2524 774-2525

WHAT?



ONLY 16 SHOPPING DAYS 'TIL CHRISTMAS?



I'M SHOPPING AT MacINTOSH'S WHERE THERE IS A LARGE CHOICE AND A SMALL DEPOSIT WILL HOLD YOUR SELECTION UNTIL CHRISTMAS

OUR STORE HOURS
UNTIL CHRISTMAS
MON., TUES., THURS., FRI.
8:30 A.M. 'TIL 9:30 P.M.
WEDNESDAY
8:30 A.M. 'TIL 12 NOON
SATURDAY
8:30 A.M. 'TIL 6 P.M.

ENTER OUR *Christmas Draw!*

A Free Entry With Each $5.00 Purchase Or Paid On Account. Draw To Take Place On December 24th, 1968.

Three Prizes

1. RECLINER CHAIR
2. OIL PAINTING (22" × 40")
3. 10 PCE. TEFLON WEAREVER SET

MacINTOSH'S
FURNITURE & APPLIANCE
TELEPHONE 774-2636 WINCHESTER



DAVIDSON JEWELLERY

774-2102 WINCHESTER

MAY WE SUGGEST?

For The Men On Your List, Big Or Small

- BEAUTIFUL CARSON LUGGAGE
- ARROW SHIRTS
- LEATHER BELTS
- TURTLE NECK PULLOVERS
- CARDIGANS
- CORDUROY JACKETS
- ARROW PLAID SPORT SHIRTS
- TIES
- WALLETS
- SLIPPERS
- SUSPENDERS
- NORTHRITE AND PAPERMATE PEN & PENCIL SETS
- DRESS SOCKS
- TOQUES
- CAPS
- LEATHER OR KNIT GLOVES AND MITTS
- FUR FELT HATS
- SKI JACKETS
- PYJAMAS
- B.V.D. WHITE OR STRIPED TERYLENE SHIRTS
- DRESS SOCKS AND WORK SOCKS
- THERMAL UNDERWEAR
- PLASTIC RAIN COATS
- MEN'S TOILETRIES
- FELT SPORT CAPS
- ARROW ORLON AND WOOL KNIT PULLOVERS
- SISMAN WORK BOOTS
- HYDRO WORK PARKAS
- PLAYING CARDS
- CIGARETTE LIGHTERS

COME IN AND LOOK AROUND AND WE INVITE YOU TO USE OUR LAY AWAY PLAN

MORIARTY'S

CHESTERVILLE PH. 448-2354



Married At Osgoode

Mr. and Mrs. Laurie Eric Lee, married in St. Paul's Anglican Church, Osgoode, on November 30th. The bride is the former Francis Irene Butler, daughter of Mr. and Mrs. Cyril Butler of Osgoode, and the bridegroom is the son of Mrs. Helen Lee of Ottawa.

—Photo by Daykin.

Vernon News . .

Congratulations to Mr. and Mrs. Ian Crerar on the birth of a son last Saturday at the hospital in Winchester.

We are sorry to hear that Mr. Ed. Lanoue and Mr. Ed. Kennedy are patients in the hospital at Winchester, and that Mr. Arnold Sproule is a patient in the Civic Hospital. All join in wishing them well and home again soon.



Guild Plans Bake Sale

All members and one visitor attended the November Anglican Guild meeting held Thursday evening at the home of Mrs. Freeman Acres. Mrs. Bath presided and the Guild Prayer and Lord's Prayer were repeated. Mrs. Donald McDonald, secretary-treasurer, read the minutes and gave the treasurer's report. It was agreed to send $30.00 to the Anglican World Missions.

Final plans were made for the Christmas Bake Sale being held in the Sunday School room of the church on Saturday, Dec. 14th from 2.30 to 4.30 p.m. It was stated that the children of the Sunday School would decorate the church for Christmas.

Mrs. Freeman Acres conducted the devotional, after which the meeting adjourned. Mrs. Bath offered her home for the next meeting to be held January 9th with an exchange of gifts.

Mrs. Acres served refreshments assisted by Mrs. Ken Murdock and Mrs. Bruce Acres.

Vice & Craig Ltd.

FUNERAL HOMES

METCALFE, WINCHESTER AND CHESTERVILLE

774-2120

one convenient phone number serves all three locations

AMBULANCE SERVICE

ELECTION CARDS Of THANKS

TO THE ELECTORS OF WINCHESTER VILLAGE

I would like to thank you for the support I received at the Polls on December 2, although not elected.

I wish everyone a Happy Christmas and a Prosperous New Year.

Sincerely,
JOHN BARRETT

TO THE ELECTORS OF THE VILLAGE OF WINCHESTER

Since it is now my privilege to serve our Village as Reeve during 1969 and 1970, I wish to extend the Season's Greetings and best wishes for a Happy and Prosperous New Year to everyone.

DON CHRISTIE

TO THE ELECTORS OF THE VILLAGE OF WINCHESTER

Sincere appreciation is expressed to everyone who supported me at the polls in Monday's election.

Merry Christmas and the Very Best in the coming year.

BASIL DAWLEY

TO THE ELECTORS OF

OSGOODE TOWNSHIP

A sincere "VOTE OF THANKS" to voters of The Township of Osgoode who have returned me as Councillor for 1969.

Maynard McDiarmid

To The Electors Of The Township Of Osgoode

A sincere thank you to the voters of Osgoode Township from your candidate.

Lorne Harrison

TO THE ELECTORS OF THE VILLAGE OF WINCHESTER

My thanks to those who supported me at the polls.
My congratulations to the new council.
My hopes that the NO VOTERS along with the rest of the community will support a new community centre with as much enthusiasm as was shown in the recent polls.

Thanks Again,

D. E. LANNIN

TO THE ELECTORS OF MOUNTAIN AND MATILDA TOWNSHIPS AND IROQUOIS VILLAGE

I wish to express sincere appreciation to the ratepayers of Mountain and Matilda Townships and of Iroquois Village for the confidence expressed in me in the election of December 2nd.

To everyone, the compliments of the season.

LORNE MELLAN

TO THE ELECTORS OF THE TOWNSHIP OF MATILDA

Ladies and Gentlemen:

For your continued support at the polls on Monday, I would like to express to you my sincere appreciation.

It will be my endeavour to work together with the other members of the council for the best interest of our Township.

Wishing you the compliments of the approaching holiday season, I am:

Sincerely,
JOHN S. THOMPSON

TO THE SEPARATE SCHOOL SUPPORTERS OF STORMONT, DUNDAS & GLENGARRY SEPARATE SCHOOL BOARD

ZONE 1

A sincere thank you for the wonderful support given to me in Monday's election.
I shall endeavour during my term of office to merit the confidence and trust you have placed in me.

G. PATRICK A. BEAVERS

TO THE

PUBLIC SCHOOL ELECTORS

IN THE VILLAGES OF CHESTERVILLE, WINCHESTER AND THE TOWNSHIP OF WINCHESTER. (WARD 2)

A sincere thank you to everyone who voted for, and in so doing elected me as your member of the Regional Board of Education. I appreciate your confidence in me and will serve our interests to the best of my ability. I wish to thank all those who worked on my behalf before and during election day.

Sincerely . . .

W. LORNE THOMPSON

PHILCO WEEK *Across Canada*

this week's special!



Not As Illustrated

Check These Features:

- √ Automatic Colour Tuning at the touch of a button
- √ Picture Detail Control For Sharp Colour
- √ Reliable Power Transformer Chassis
- √ 26,000 Volt Picture Power
- √ Transistorized To Eliminate Tube Burnout
- √ VHF & UHF Tuners
- √ Cabinet In Walnut
- √ Contemporary Style With Recessed Top

Suggested List Price $954.95

This Week WITH ACCEPTABLE TRADE **$769.00**

OTHER COLOUR SPECIALS FROM **498.00**

SEE THEM ON DISPLAY AT . . . .

BLACK'S *ELECTRONICS, T.V. & APPLIANCES*

PH. 535-2561 WILLIAMSBURG

CHRISTMAS CONTEST

WIN A G.S.W. AUTOMATIC DRYER VALUE 219.95

With Every $5.00 Purchase You Receive A Chance Ticket. Draw to Be Made December, 21 At 6 P.M.



TOY WONDERLAND

FOR THE BIGGEST SELECTION OF TOYS IN TOWN VISIT

G. E. ELLIOTT

HARDWARE AND DRY GOODS

PHONE 774-2614 WINCHESTER

Enter Our SPECIAL CHRISTMAS DRAW

Watch For Our Colourful 16-Page Christmas Catalogue In The Mail This Week

USE CLASSIFIED ADS TO BUY, SELL, SWAP RENT OR HIRE

IN MEMORIAMS

BARKLEY—In loving memory of a dear wife who passed away December 5th, 1966.
The Heavenly gates were opened,
Two years ago to-day;
With good-byes left unspoken,
You gently passed away.
Only a cluster of memories,
Sprayed with many a tear;
Wishing God had spared you,
Just a few more years.
—Sadly missed by husband Stanley. 31p

LEVERE—In loving memory of a dear husband, father and grandfather, Alexander Levere, who passed away Dec. 6, 1963.
Five sad and lonely years have passed,
Since our great sorrow fell;
The shock that we received that day,
No one can tell.
God gave us strength to meet it,
And courage to bear the blow;
But what it meant to loose you,
No one will ever know.
It's lonely here without you,
We miss you more each day;
For life is not the same to us,
Since you were called away.
You bade no one a last farewell,
Nor even said good-bye;
You were gone before we realized,
And only God knows why.
—Sadly missed by wife, family and grandchildren. 31p

WYLIE—In loving memory of a dear husband and father, Cecil John Wylie, who passed away suddenly December 7th, 1954.
He left us quietly,
His thoughts unknown;
But left us a memory,
We are proud to own.
—Sadly missed by wife, Roy, Earl and Mr. and Mrs. Rusell Torrance. 31p

CASSELMAN—In loving memory of a dear husband, father and grandfather, Willis Casselman, who died December 6, 1964.
He is gone but not forgotten,
And as dawns another year;
In lonely hours of thinking,
Thoughts of him are always near.
—Sadly missed by his wife Florence and family. 31c

BEARDSALL—In loving memory of Mrs. Gladys Beardsall, who passed away November 30, 1962.
—Sadly missed by Al, Bill, Tom and Valirie. 31p

FOR SALE

FARMS FOR SALE

250 Acre Dairy Farm, near Iroquois. Includes eleven room stone house and modernized frame house. Modern stable with cleaner and 60 automatically watered bails; two poured concrete silos. Price includes all equipment, milk contract, 75 Holsteins and feed for 150 head.
CALL THOMAS SHIPMAN LIMITED "REALTORS" QUEENSTON PLAZA 237-6950 31c

FOR SALE—Television antenna, channels 4, 13 and 7. Phone Winchester 774-6536. 31p

SAUERKRAUT FOR SALE—Bring your own containers. Mrs. Jas. Kerr, Mountain, 989-5591. 31-32c

FOR SALE—Men's dress pants, jeans. $4.00 up. Children's clothing, sweaters, slacks half price. We buy and sell children's skates. Variety and second hand Store, Brinston. Open Monday to Friday 1 to 6 p.m. Saturday 9a.m. to 9 p.m. until Christmas. Phone 652-4710. 31-32c

FOR SALE—To settle the estate of the late John Waudby, 1968 Ford ½ ton truck, 6 cyl. long box, deluxe heater, push button radio, 3,800 actual miles. May be seen at Irvine Sheldrick's, Vernon or phone 821-2015. 31p

FOR SALE—1 Remington Shot Gun, 20 Guage, auto. loading, delux grade, new condition. Price $125.00. Leslie Thomas, Vernon, phone 821-2039. Call evenings. 31p

FOR SALE—1 large silver Christmas Tree in excellent condition (many branches). Price $8.00. Phone Winchester 774-2238. 31c

FOR SALE—Beaver Bench Circular Saw on stand, tilt arbor, 8", 2 blades and guard, mitre guage new as in store, $80.00. Phone Winchester 774-3432. 31c



FOR SALE

GEESE FOR SALE—Rough dressed or alive. Clarence Holmes, 774-3641. 30-31p

FOR SALE—12 tons of grain @ $2.50 per cwt. Phone Winchester 774-6732. 30-31c

FOR SALE—Good Pruned Christmas Trees. Call 448-2677. Francis Sharkey, Howard Street (North of tracks), Chesterville, Ontario. 30-32c

FOR SALE—1961 Volkswagon, in good condition. Phone 821-2426. 30-31p

FOR SALE—In Iroquois, Ont. Frame home, 3 bedrooms and 3 piece bathroom, located on lot 150 feet by 75 feet. Apply to Box 274, Iroquois, Ontario. 30-31p

COTTAGE FOR SALE—For further information please call 774-3749. 30-31p

FOR SALE—Hydro Jackets, coverals, 4 buckel overshoes, mitts and gloves and Thermo underwear. Christmas Decorations and various christmas gifts. Harrison's General Store, Ormond, Ontario. Phone 774-2730. 29-31c

FOR SALE—20 lb. bags of Five Roses flour with a 20c coupon inside. Good on your next lb. of butter. Also good supply of bulk christmas candies. Harrison's General Store, Ormond, Ontario. Phone 774-2730. 29-31c

FOR SALE—New Whetmore 16 inch hammer mill, reg. $825.00 Sale Price $725.00
Demonstrator Papec feed maker with 20 inch hammer mill, reg. $2,400.00, Sale Price $2,200.
Snow Blowers, new and used from $275.00 and up.
Used Ford Tractor, $500.00.
Snow and Gravel 7 ft. blade three-point hitch, heavy duty, $250.00.
Ear corn by the ton, in crib, $33.00.
Berg barn equipment, barn cleaners, manure throwers, stanchions and water bowls.
Special discount now on new Papec forage equipment for 1969. Apply to E. S. Carkner, Winchester, Ontario, phone 774-5204. 30-32c

FOR SALE—**Honeycomb Candle Kits,** six assorted colours, wicking and instructions $3.00 prepaid or drop in and choose your own colours. Benson Bee Supplies, Metcalfe, Ontario, phone 821-2797. 29-33c

FARM SHOP EQUIPMENT
(Smith-Roles Products)
Full line of welders, grinders, compressors, electric drills, small tools, liquidair oxygen and acetylene.
Milton Billings
South Mountain, Ontario
Phone 989-5786 30tfc

FOR SALE—2 Quaker oil burners. 1 large size with fan and 1 small size complete with pipes and copper piping. Phone 989-2152, South Mountain. 31p

FOR SALE—Shetland sheep dog puppies. Sable and white, purebred, registered, tattooed, good temperment. Book now for Christmas. Mrs. Alexander, Edwards, Ont., phone 821-2552. 31-32c

WANTED

WANTED—Room and board in the village of Winchester. Apply in writing to Box A-7860. The Winchester Press Ltd. 31p

WANTED—Room and board now available in comfortable home in Winchester. Would accept convalescents and senior citizens. Phone 774-3380. 31-32p

TO RENT

FOR RENT—Two farms in Winchester area. One 60 acres, the other 70 acres. For further information call 774-6732. 30-31c

APARTMENTS TO RENT—In Winchester, at "Finlay Hall', bachelor, one bedroom and two bedroom. Apply to Geo. E. Elliott, Winchester Ontario. Tel. 774-2614 (days) or 774-2335 (evenings). 25tfc.

FOR RENT—1 bedroom, heated apartment, completeley furnished, linen supplied. Rent reasonable. Available January 1st. Mrs. W. C. MacDonald, Winchester Phone 774-2331. 28tfc

APARTMENT TO RENT—Available January 1st, one bedroom apartment, heated, Village of Winchester. Roy Fawcett, 774-2205. 29tfc

FOR RENT — Reasonable, modern, one bedroom Apartment, Highway 31, near Vernon. Occupancy Jan. 1st. Telephone 821-2941 or 821-2133. 29-32c

STRAYED

STRAYED—Holstein Heifer, one and half years old; ear tag W343269; owner may claim by proving identification and paying for advertisement. Phone Winchester 774-6400. 30-33c

FOUND

FOUND—Black and tan female hound, around Black Donald, in the Calabogie area. For further information call Williamsburg 535-2501. 30-31c

Christmas Trees
FOR SALE
Pine & Spruce
Keith Marquette
WINCHESTER
PHONE 774-2724

NOTICE
We are equipped for snow removal of all sorts on 24 hour service. Front mounted blower for loading trucks.
Phone Edsel Byers
448-2616

TO FILL YOUR NEEDS
We Have . . .
- STONE FOR WEEPING BEDS
- AIR COMPRESSORS
- DOZERS & TRUCKS
- SAND & GRAVEL

Sullivan Bros.
GENERAL CONTRACTORS
Phone Chesterville
448-2660

FIRE — A FIERCE FOE
When you check your home for fire hazards, the basement is a good place to start. The furnace and water heater should be cleaned and checked regularly.
Don't let old newspapers or other trash accumulate — especially close to the furnace. Keep oily rags used for cleaning in closed metal containers.
For fire insurance on your home contact your CIAG representative and ask about a home protection policy.
Wilbert D. Duncan
VERNON Phone Met. 821-2748
Lorne Mellan
BRINSTON Ph. 989-5480
Mrs. Jessie Runions
CHESTERVILLE Ph. 448-2266
CIAG INSURANCE
CO-OPERATORS INSURANCE ASSOCIATIONS OF GUELPH
Lorne Mellan and Wilbert Duncan also represent Farm Fire Mutual Insurance Company.

MEAT...
Beef killed, dressed $4.50; Pork to 175 lb. $3.00; Pork to 225 lb. $4.00; Pork over 225 lb. $5.00 Buffalo no charge. All animals killed only $1.00 extra. Beef every Tuesday and Wednesday, Pork every Wednesday.
We will arrange trucking, rent lockers by the month or year, cure bacon on the premises at 10¢ per lb., have a good stock of beef and pork on sale at all times, priced right and also buy hides.
We charge 5¢ per lb. for all processing, no matter how you want it cut, including your hamburg which is always ground twice as much as you like for good uniformity. We use only K.V.P. Locker Paper, the best on the market.
We appreciate it if you are present when we cut your meat by appointment, at your convenience.
We are now equipped to handle 50 beef and 100 hogs a day. Visit our new Government approved slaughter house anytime. If it's meat, we make it our Business.
BLOM MEATS
Phone 989-2093 Mountain

WANTED

WANTED TO DO—Experienced sewing, dresses, children's clothes and doll clothes. Why not have it made for Christmas. Phone 774-3231. 29-31c

WANTED—Kitchen help, from 12 noon to 4 p.m., 6 day week. The Country Kitchen, Winchester. 30-31c

WORK WANTED—Interior and exterior painting. Free estimates. Call 826-2394. 30-31c

WORK WANTED—Interior decorating. Everything in wall fashions. For more information and estimates apply to Doug Durant, Mountain, Ont., phone South Mountain 989-5633. 42tfc

WANTED

Your Animals Dead or Alive. For prompt 24 hour service call:
GERARD HEBERT
Crysler, Ontario.
Chesterville 448-2612 or
Crysler 987-5364
Licence No. 124-C-68
16tfc

WANTED—Wrecked snowmobiles and late model cars and trucks, required for parts and resale. Apply Amell Auto Parts, Cornwall, Ontario. Phone 932-5603. 46tfc

WORK WANTED—Interior and Exterior Painting and Decorating. Free estimates. For further information call: Ken McLaren, Winchester, Phone 774-3793. 31-1yr.p

WANTED—Your animals dead or alive. Call Herb Loucks, Winchester 774-5250 or Guy Macabee Crysler, Zenith 13470. 24 hour service.
Collector's licence 18-C-68
Receiving Plant No. 89-RP-68
10tfc

AVON
CHRISTMAS SHOPPING
IS no longer a problem when the Avon Representative calls. Those earnings can take care of your Christmas shopping too! For interview write: Mrs. Y. Laurin, District Manager, 6305 Bienville Ave., Brossard, Que. 31c

WANTED—Hired man, single, for dairy farm. Apply to 445-5575. 31-32c

HOUSES FOR SALE
Carl P. Laushway
Realtor - Prescott
SOUTH MOUNTAIN — Five room house bathroom, oil furnace, double lot, good well.
WINCHESTER SPRINGS — five rooms on Highway 31, aluminum siding, gas heating, bathroom. Bargain.
G. A. Montgomery
South Mountain
Phone 989-2935

CHRISTMAS TREES AND BOUGHS FOR SALE
DALTON KENNEY
WINCHESTER
PHONE 774-3020

NOTICES

NOTICE—Room and board available. Please call 774-6536. 31p

SELL REAL ESTATE
Join Ontario's largest Realtor specializing in rural, town, and vacation properties. No experience necessary, we will train you. Excellent commission arrangement. For further information call or write Omar Chisholm, R. R. No. 5, Belleville, telephone 962-7686, or H. KEITH LIMITED REALTOR, 181 Eglinton Avenue E., Toronto 12, Ontario, telephone 487-3333. 29-31c

WANTED

A TEXAS OIL CO.
Wants Man Over 40
For Winchester Area
We need a good man who can make short auto trips. We are willing to pay top earnings, up to
$15,500 in a Year Plus
Regular Cash Bonus
Our top men in other parts of country draw exceptional earnings. Contact customers around Winchester. Air mail S. K. Dickerson, Southwestern Petroleum Corp., Fort Worth, Texas 76101. 31c

WORK WANTED—Electrical Appliance repair and Wood Refinishing. Phone 774-2111. 31-32p

WANTED—Homes for our well house-trained kittens. Would make excellent gifts for tiny tot. Mrs. Malcolm Byers, phone 774-3322. 31c

WANTED—Fully licensed diesel and gas mechanic, preferrably with several years experience to work on larger trucks and heavy construction equipment. Telephone Morrisburg 543-2900 between 8 a.m. and 4 p.m. 31c

WANTED—Small pigs, 8 to 10 weeks old. Call Clarence Dykstra, R.R. 4, Osgoode, phone 258-2891. 31-33p

Geese
Live or dressed. oven ready if desired. Order before Dec. 17 for Christmas and New Years.
MAC CARKNER
Winchester, Ontario
Tel. 774-5815

REAL ESTATE
FOR SALE
NEW 3 BEDROOM BUNGALOW in Winchester. Immediate possession.
EXCELLENT, 3 BEDROOM HOME on Victoria Street.
3 BEDROOM HOME, Winchester Station.
—SEE—
W. C. MacDONALD
REAL ESTATE BROKER
774-2331 — Phone — 774-3022

Used Equipment For Sale
- BULK MILK TANKS
- PIPE LINE MILKERS WITH GLASS PIPE
- VAC PUMPS
- MILKER UNITS
- COW STANCHIONS
- WATER BOWLS
- ELECTRIC MOTORS

Call or Write
Lloyd Cowan Ltd.
MANOTICK, PH. 692-3771

NOTICE

Pursuant to The Secondary Schools and Boards of Education Amendment Act 1968, the first meeting of the Stormont, Dundas and Glengarry County Board of Education will be held at the hour of two o'clock p.m. Monday, December 9th, 1968, at the County Court House, 20 Pitt Street, Cornwall, Ontario.

L. C. KENNEDY,
County Clerk.

The St. Lawrence Medical Clinic
is pleased to announce its association with
Dr. C. E. Peter CLARKE, F.R.C.S. (Eng.)
newly arrived in
INGLESIDE, ONTARIO
Dr Clarke will be established in the Ingleside Office beginning
December 1st, 1968

Christmas Tree CENTER
BOY SCOUTS
TREES $2.00
Starting Saturday At
ELLIOTT'S STORE
WINCHESTER
THE CHRISTMAS TREE OF YOUR CHOICE HERE...

Cards Of Thanks

CARD OF THANKS—Many thanks to all who remembered me with visits and cards while I was in the Winchester Memorial Hospital.—John W. MacIntosh. 31p

CARD OF THANKS—I would like to thank all my neighbours, friends and relatives for their cards, treats and flowers, to all who visited me, Dr. Justus for his daily calls, the nursing staff on 2nd floor and to my room mate Mrs. Don Hess. I will always remember the kindness of everyone toward me while a patient in Winchester Memorial Hospital.—Mrs. Geo. Hummel. 31p

CARD OF THANKS—While I was a patient at Winchester District Memorial Hospital, the cards and visits from my friends and relatives were sincerely appreciated as was the kindly care from Dr. W. Byers, Dr. D. Justus and the nursing staff. I would also, at this time, like to express my heartfelt thanks for the many messages of sympathy and acts of kindness following the recent death of my father at Prescott.—Floyd Fretwell. 31p

CARD OF THANKS—My sincere thanks to all you thoughtful people, while I was a patient in Winchester and District Memorial Hospital, for your visits, lovely gifts, treats, cards and letters. Special thanks to members of Brinston Choir, the U.C.W. and Matilda Rebeccah Lodge as well as to Rev. and Mrs. Stewart. I can certainly say that your thoughtfulness made my stay more pleasant. —Helen Gilmer. 31c

CARD OF THANKS—I wish to thank those who remembered me with cards, letters, treats and flowers during my stay in the Ottawa Civic Hospital. Also I would like to thank those who visited me there. Special thanks to Rev. R. L. LeRoy. —Mrs. Earl Gallaher. 31p

CARD OF THANKS—I wish to express my gratitude to our many friends and neighbours for their flowers, contributions to the Cancer Society and other kind expressions of sympathy on my recent bereavement. Their gifts of baking and household help in the days prior to the funeral as well as on that day are deeply appreciated. —Mrs. Nellie Montgomery. 31c

CARD OF THANKS—We would like to thank everyone for the sympathy extended to us in our recent bereavement. Especially appreciated were the kindnesses of Rev. Stewart and Mother's co-workers at Caldwell Linen Mills Ltd.—The Seiling family. 31c

CARD OF THANKS—It is with sincere appreciation that we xetend our heartfelt thanks for the acts of kindness, words of sympathy, beautiful floral tributes and donations to the Heart Fund, following our recent bereavement.—The McCormick family. 31p

CARD OF THANKS—Thank you to all of my friends for cards, treats and gifts while I was ill in hospital and at home. I liked them very much.—Michael Byers. 31c

CLASSIFIED ADVERTISING RATE

For Sale, Wanted, Lost and Found Advts., not over **25 words, 75 cents** for the first insertion and **50 cents** for each subsequent insertion. Card of Thanks, $1.25 minimum. In Memoriams $1.00 with four-line verse, 25c for each extra 4 lines of verse. Advts. for this column are inserted on a **Cash Basis only.** They will not be accepted over the phone or by mail unless the party has an open account with us, or unless the cash accompanies the order.

NOTICE

We now offer a Trucking Service for Custom Slaughtering. Please contact John Francis phone Iroquois 652-4630.
We slaughter Pork on Mondays and Beef on Tuesdays at Earl's Meats, Chesterville, ph. 448-2324. 15tfc

FARMERS
Dead and crippled farm stock Licensed by the Department picked up free of charge, by order of the Dead Animals Association.
of Agriculture No 139-C-68.
— Telephone —
ED. C. WOODS, 989-5281
or
C. F. WOODS 989-6176
Mountain, Ontario.
9tfc

NOTICES

NOTICE—This is to certify that I will not be responsible for any debts placed in my name by any other person than myself from this fifth day of December, 1968 on.
Hilton Burleigh, R.R. 3. Manotick, Ontario. 31-33p

NOTICE—Machine and welding shop. All types of machinery repaired. Machine tools bought and sold, estimates free. John Clark, R.R. 2, Ingleside, phone 543-2430. 30-32p

PERSONAL—Hygienic Supplies (Rubber Goods) mailed postpaid in plain, sealed envelopes with price list. Six samples, 25¢; 24 samples, $1.00. Mail-Order Dept. M-57, Nov.-Rubber Co., Box 91, Hamilton, Ontario.

PROFESSIONAL DIRECTORY

GRAHAM L. CASSELMAN
C. L. U.
Crown Life Insurance
Group Insurance - Pension Plan
Phone 774-5150 Winchester

Biccum & McIntosh
LIMITED
General Insurance - Real Estate
Agents For
North American
LIFE
Business 774-2410
H. E. Biccum 774-3233
J. R. McIntosh 774-2142
WINCHESTER, ONTARIO

MONUMENTS
GRANITE and LONITE
Local Representative For
LONS MEMORIALS
DWIGHT CROWDER
Williamsburg, Ontario
Telephone 535-2683

MONUMENTS
L. D. Wells & Sons
No Flat-Top Bases Used
MONUMENTS, CEMETERY LETTERING
"We are Qualified to Service What We Sell"
on No. 2 Highway opposite the New Union Cemetery
PHONE 534-2255
ROSS McCONNELL, 774-2911
"The Most Modern Shop In Eastern Ontario"

SUMMERS INSURANCE SERVICE
TELEPHONE
774-2515
A Complete Insurance Service for all lines of Fire and Casualty Insurance.

THOMAS SHIPMAN LTD.
Realtors
OTTAWA - ONTARIO
Local Representative
CARMAN H. CROWDER
Tel. 989-2157
South Mountain - Ontario

Look for this seal. It's your guarantee of permanence.
J. L. KINKAID
Morrisburg
Phone KI 3-3184
ROCK OF AGES FAMILY MONUMENTS
Authorized Dealer
"Cemetery Lettering"

COMMERCIAL PRINTING
Everything You Need
In The Printing Field
—FREE ESTIMATES GIVEN—
THE WINCHESTER PRESS
774-2524 —— phone —— 774-2525

FRED S. COONS
INSURANCE
For Prompt Service Call
CHESTERVILLE Ph. 448-2398

MELDRUM and JOHNSTON
Ontario Land Surveyors
W. J. JOHNSTON, O.L.S.
Tel. 774-2414 P.O. Box 394
Henderson Crescent
WINCHESTER, ONTARIO

HENDERSON LODGE NO. 383
A.F. & A.M., WINCHESTER
Meets in the Masonic Temple on the Second Thursday of eacn month at 8.00 p.m.
Visiting Brethren Welcome
N. M. PORTEOUS, Wor. M.
DR. W. A. SHERWOOD, Sec'y.

Life Insurance
District Representatives of The Mutual Life Assurance Company of Canada: Lyall M. Crowder, South Mountain, Phone 989-2154; Keith Crowder, Brinston, Phone S. Mtn. 989-2030.
Office Phone 989-2157

THE ROYAL CANADIAN LEGION
Branch 108, Winchester
Meets on the Fourth Monday of each month in the Legion Hall, Winchester, at 8:30 p.m.
All War Veterans Welcome
F. GANNON, President
Hall Rentals, R. McCONNELL
ARCHIE RICE, Treas.

Harold D. Poapst
INSURANCE
REAL ESTATE BROKER
All Classes Of Insurance including LIFE
PHONE 774-2602 WINCHESTER

S. EARL FREELAND, C.L.U.
The Manufacturers' Life Insurance Company
Suite 403, Victoria Building
140 Wellington St., OTTAWA
Telephones: Office CE 2-3507
Res. Winchester 774-2334

R. BRYSON PATTERSON
OPTOMETRIST
Office Hours: 9 - 12 — 1 - 5
For appointments Ph. 258-2274
Prescott Street, Kemptville

RAY'S WROUGHT IRON
Manufacturer — Sales
Railings & Awnings
FREE ESTIMATES
Call 774-3025 After 5:00 p.m.
R. R. VanNoy, Prop.
Winchester, Ontario

CORNWALL - OTTAWA - MORRISBURG
MacLEOD, COMRIE & CO.
CHARTERED ACCOUNTANTS
Licensed Trustees in Bankruptcy
Cornwall 932-3613
Morrisburg 543-2935

ARTHUR A. CRAWLEY & CO.
CHARTERED ACCOUNTANTS
OFFICES AT
OTTAWA — TORONTO — MONTREAL — PEMBROKE
BROCKVILLE — SUDBURY — NORTH BAY
SAULT ST. MARIE — WINNIPEG — VANCOUVER
387 Albert St., Ottawa - Phone 233-7715

Curling
AT THE WINCHESTER CLUB

Kathy Keys' Rink Captures Biccum Bonspiel Trophy

Biccum Trophy Bonspiel, one of the major annual events at Winchester Curling Club, was won last week by the Kathy Keys' rink.

Play got underway at ten in the morning with eight rinks competing for the coveted prize. Except for a short break in the evening when all competitors enjoyed a pot luck supper, play was continuous till the winner was declared nearly twelve hours later.

Other members of the winning combination were Norma Wylie, Doris McNeill and Jessie Summers. Runners-up in the main event were Skip Jen Lloyd, Stella MacGregor, Doris Holmes and Betty Holmes.

In the consolation event Betty Barton took the honours with her rink made up of Pearl Empey, Tena Hutchinson and Ruth Pemberton. Jessie Fetterly was runner-up with her rink of Ruby Lannin, Phyllis Workman and Olive Summers.

Prizes were presented to all rinks curling in the evening play-offs by games committee chairman Mrs. Clark Curtis.



BOWLING

Fireside League

High single, Wayne LaPorte, 257; high cross, Earl Graves, 661; "550" Club, Wayne LaPorte 610, Frank Bailey 608.

Gay Twenties

High single and high cross, Milton Robinson 361-676; 550 Club, Marg. Dalgleish 638, Norman Robinson 615, Larry Sayant 610, Frank Acres 602.

Community League

High single and high cross, Janet Holmes 260-747; 500 Club, Ron Gilliland 640, Dale Wise 629, Don Holmes 628, Earl Graves 603, Edna Empey 601, Bob Levere 591, Alma Dougas 565, Bill Hogaboam 564, Mary Levere 554.

The Happy Gang

High single, Marg. Dalgleish 229; high cross, Edith McDiarmid 579; 550 Club, Marg. Dalgleish 576.

Ladies' Bowling League

High single and high cross, Alma Douglas, 280-597; 550 Club, Janet Holmes 576.

Combines Win, Lead League

Morrisburg Combines Captain Big Doug Casselman's goal at 18.6 of the third period gave Combines a 6-5 victory over Embrun Panthers Friday night.

Combines led 3-1, and then 5-3 after the second period. Jovan Marich and Big Doug. scored two goals each, with singles by Allie Cameron and Jack Duncan, for the Combines. J. Valiquette, J. Madore, N. Charron, M. Gregoire and G. Roy scored for the Panthers.

Friday, December 6th, Combines will host Prescott, and Buckingham on the 12th.

STANDING

	P	W	L	T	Pts
Morrisburg	6	3	2	1	7
Shawville	4	3	1	0	6
Buckingham	4	2	1	1	5
Embrun	3	1	1	1	3
Renfrew	4	1	2	1	3
Prescott	3	0	3	0	0

Winchester Drops Two Close Ones

Winchester entry in St. Lawrence Junior B League lost twice to Prescott last week. Both games were closely contested with the home boys appearing improved with each appearance.

The first game ended 4 to 2 and the second one 2 to 1. Marksmen for Winchester were Reg Hyndman, Bob McClintock and Dawyne Cinnamon.

If you are not already a Winchester fan, note dates of next two home games — Sunday, Dec. 8th and Tuesday, Dec. 10. Both games are at Morrisburg.

Metcalfe boys also lost over the week-end when Prescott picked up their third win. Score in that one was 6 to 4.

Metcalfe fans can see their team in action to-morrow night when they play host to Cardinal at the Morrisburg arena. Next Sunday they travel to Prescott.

Note: Both these fine teams need more support.

SAVE
ON THESE
FOOD SPECIALS

Maple Leaf Lard	5-99¢
Zip Dog Food	10-99¢
Cello Dates lb.	25¢
Mixed Nuts In Shell lb.	55¢
Maple Leaf Soap Flakes	79¢
Sunkist Oranges doz.	59¢
Mixed Cookies 2 lbs.	69¢
Florida Grapefruit	5-49¢
Tulip Margarine 2 lbs.	59¢
Fancy Red MacIntosh Apples bushel	$3.25

BEST MEAT BUYS

Maple Leaf Skinless Sausage lb.	55¢
Jubilee Bacon lb. rindless	65¢
Maple Leaf Bologna lb.	39¢
Lamb Loins (freezer special) lb.	53¢
Maple Leaf Wieners lb.	55¢
Hamburg lb.	49¢
Spare Ribs lb.	49¢
Steer Beef roast or stew lb.	55¢

MacPHERSON & SUMMERS
COLD STORAGE 774-2613

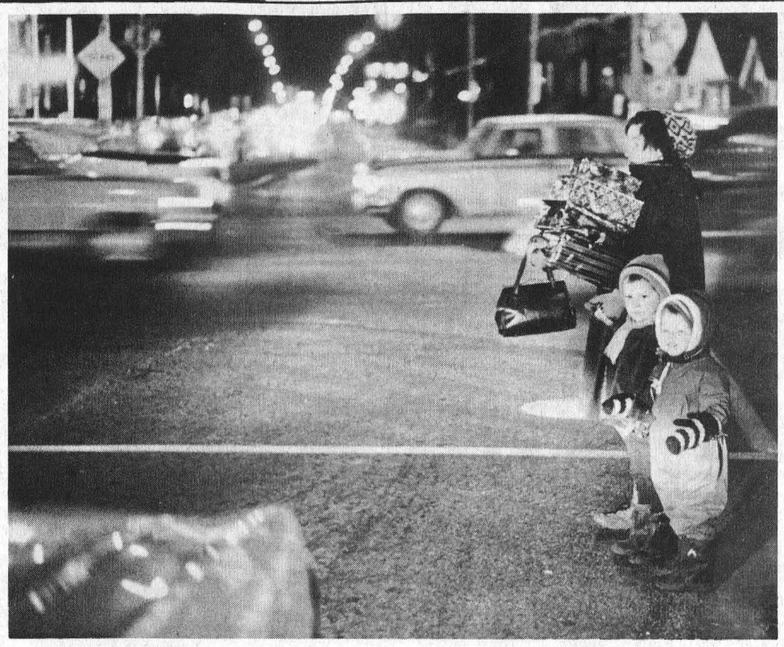

HEY MOM . . .

. . . Is That Guy Going To Stop ?

Mom's got her hands full trying to cross a busy intersection with two little fellows and a pile of Christmas parcels. It's the responsibility of every pedestrian and every driver to help keep traffic moving safely during this pre-holiday season, when driver's eyes are dazzled by the Christmas lights and streets are crowded with last-minute shoppers. Pedestrians can help by crossing only at intersections, after first checking in all directions for approaching or turning traffic. And the Ontario Department of Transport has this reminder for all drivers . . . keep a special lookout for pre-occupied pedestrians . . . expect the unexpected and be prepared to stop, in a hurry, if you have to.

New Speed Signs Posted On 401

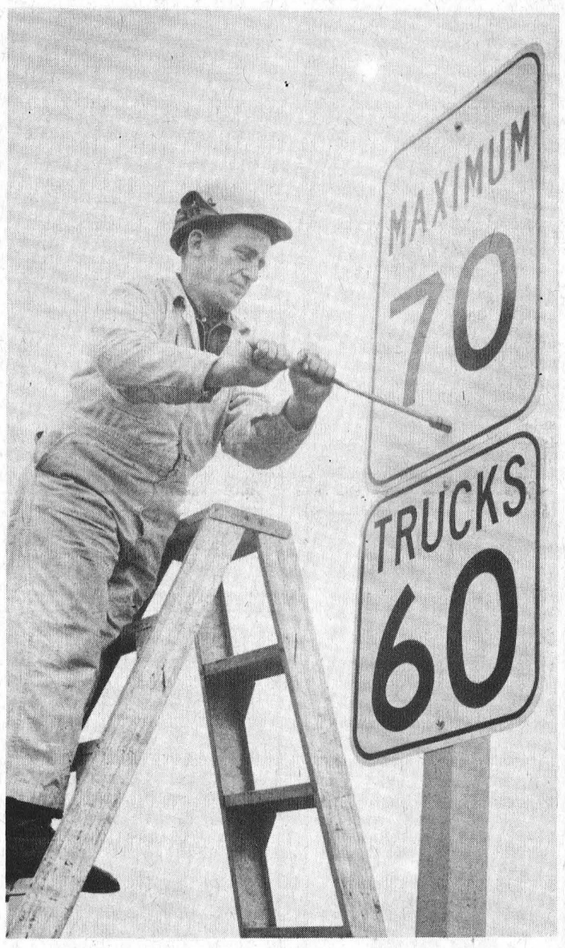

Signs like this . . . 452 of them . . . have been posted along 560 miles of four-lane limited-access highway. New maximum speed limits which became effective on Highways 400 & 401, on November 15, are 70 miles per hour for passenger cars and motorcycles and 60 miles per hour for commercial vehicles other than buses. The Ontario Department of Transport reminds motorists that posted speeds are the maximum for driving in good weather, road and traffic conditions . . . and advises drivers to slow down when conditions are unfavourable.

Junior B Hockey
CARDINAL VS WINCHESTER
Morrisburg Community Centre
Sunday, Dec. 8, 1968
Game Time—2:00 p.m.

Dine OUT



For Reservations
CALL 774-2809
SUTTON'S
MAIN CORNER
COFFEE SHOP
WINCHESTER
BOWLING
FUN FOR ALL

FAMILY STYLE ENTERTAINMENT
Winchester
DOORS OPEN 7:00 P.M. CONTINUOUS FROM 7:3

DECEMBER

THURS. FRI. SAT. 5 6 7
"FIRE CREEK"
JAMES STEWART and HENRY FONDA.
"Country Music On Broadway"
(In Color)

SUNDAY MATINEE 8
"RED LINE 7000"
(Color)
With JAMES CHAN
A Top Race Car Picture

MON. TUES. WED. 9 10 11
"THE FOX"
ADMITTANCE RESTRICTED TO PERSONS 18 YEARS OF AGE OR OVER
Two Canadians, Ellen and Jill, happily run their chicken farm until Paul comes between them. (Color)

Special Travel Clock Draw Winner
SHELBY MORROW, WINCHESTER

for Christmas... and after
APPLIANCES
HAIR DRYERS
COFFEE MAKERS
ELECTRIC CAN OPENERS
ELECTRIC KNIVES
TEA KETTLES
Westinghouse & Electrohome TV & STEREO
SAY Merry Christmas WITH RECORDS
RECORD PLAYERS



Choose From The Wide Selection At Our Record Bar
CASSELMAN T.V.
AND APPLIANCES
WINCHESTER 774-2801

GIFT BARGAINS
LARGE SELECTION OF
PARTY GOWN
Materials
JABOTS, TRIMS, LACES
Priced From 2.49 sq. yd.



LUGGAGE
THE IDEAL PRACTICAL GIFT
Save $10.00 to $14.00
PER PIECE
"Complete Line of Sewing Notions"
FABRICS UNLIMITED
PHONE 774-2207 WINCHESTER

Calendar of Events

DUNDAS SOIL AND CROP IMPROVEMENT ASSOCIATION 1968 ANNUAL MEETING

The Dundas Soil and Crop Improvement Association 1968 Annual Meeting will be held in the Masonic Hall, Winchester, Ont., 10:30 a.m. to 3:30 p.m. on Thursday, December 12, 1968. Feature topic "Fertilizer Buying". Lunch available at the hall. All interested in crop improvement are welcome.
Harold Lannin, President
W. D. Keyes, Sec.-Treasurer.
31c

SOUTH MOUNTAIN U.C.W. ANNUAL CHRISTMAS FAIR SATURDAY, DECEMBER 7th

You're invited! The occasion is the South Mountain U.C.W.'s Annual Christmas Fair. The place is the United Church Hall and there's something for everyone. Don't miss such features as "Attic Treasures", Treasure Tree for the kids, Touch 'n Take for both adults and children, Cafeteria, and Novelties. -- remember the date and time, Saturday, December 7 at 2 p.m.
30-31c

LIONS SKATE EXCHANGE

At the Winchester Fire Hall on Friday December 6th from 7 to 9 p.m. and Saturday, December 7th, from 9 to 11 a.m. All skates to be tagged with name, size, price and phone number when presented. Handling charge of 35¢ per pair. For further information phone 774-3268.
31c

4-H CLUB BANQUET AND AWARDS NIGHT

Metcalfe and Vernon 4-H Club Banquet and awards night will be held on Saturday, December 7th at 7:00 p.m. in Metcalfe Community Centre. Everyone welcome.
31c

SPECIAL MEETING AT ST. PAUL'S PRESBYTERIAN CHURCH, WINCHESTER

The Christian Business Men are sponsoring a special meeting in St. Paul's Presbyterian Church, Winchester, on Thursday evening, Dec. 12th, beginning at eight o'clock. Mr. Bill Spinks well known in the area, will address the meeting and show slides of his mission work in Cuba. Mr. Spinks is presently planning to continue his work in Spain. This proves to be a most informative and interesting evening. Plan now to attend!
31-32c

SERVICE OF PRAISE AT HARMONY

A Service of Praise will be held on Sunday, December 8th at 8.00 p.m. at Harmony United Church. Hymn sing, instrumental music, male quartette and guest soloists. A cordial welcome to one and all to join in this special Service of Praise.
31p

CHRISTMAS TEA, METCALFE SATURDAY, DECEMBER 7th

A Christmas Tea, Bake Sale and Novelty Table sponsored by L.O.B.A. Metcalfe, will be held in L.O.L. Hall, Metcalfe on Saturday, December 7th, from 2 to 4 p.m. in the afternoon. Admission 50¢.
31c

MAIN STREET

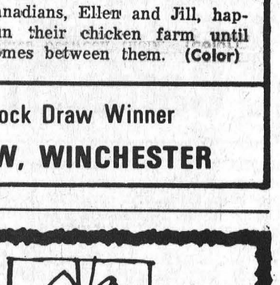

"... in appreciation of your 25 years of service, we give you this handsome engraved watch bearing one of Walt Disney's most beloved characters."

LaROSE'S GIFT GUIDE .....

for her!

Perfume-Heaven Sent	$3.00
Yardley Soap	$1.75
Spray Perfume	$2.75
Desert Flower Set	$2.75
Instomatic Camera	$18.88
Bath Bulbs	98¢
Mitsouko Perfume	$6.50
Yardley Bath Powder	$3.00
Lady Schick Razor	$11.95

for him!

Gillette Techmatic Razor	$3.39
Hai Karate Cologne	$2.50
Hai Karate After Shave	$1.75
Old Spice Sets	$1.25—$4.75
Papermate Pens	$1.95
Poloroid Cameras	$18.88—$54.00
YU Shaving Set	$3.99
Brylcreme Set	$1.69
Cowhide Billfold	$3.99
Yardley Shaving Sets	$1.25—$4.50

Christmas Card Special 51 for $1.37
Charlie Brown Christmas Cards 16 for $1.35
Disposable Razors 19c
Neilsons & Jenny Lind Candy from 69c to $3.75

LaROSE PHARMACY LTD.
Winchester
Rexall Drug Store
PHONE 774-2633 WINCHESTER

WINCHESTER PRESS

Volume Eighty-One
Thursday, December 5th, 1968

WORKMAN BROS., Publishers

Established In The Year 1888

Published Wednesday Afternoon Dated Thursday

Subscription Rates: $4.00 per year in Canada; $5.00 per year in the U.S.A.; payable in advance

1968 PRIZE WINNER CANADIAN WEEKLY NEWSPAPERS ASSOCIATION BETTER NEWSPAPERS COMPETITIONS

Member of the Canadian Weekly Newspapers Association and the Ontario Weekly Newspapers Association

Guaranteed Circulation Over 2850
Advertising Rates On Request

Authorized As Second Class Mail, Post Office Department, Ottawa

EDITORIALS . . . *the way we see it!*

The Truth Of The Matter

Tuesday morning following the elections this brief conversation took place in a Winchester business establishment:

INQUIRER *(apparently unaware of the Monday election)*—"I'd like to get a bottle of liquor, where do I go?"

FEMALE CLERK *(thinking the customer was joking)*—"In just about every other basement in town."

INQUIRER — "What do you mean?"

FEMALE CLERK *(realizing customer was serious)*—"I mean we don't sell liquor in Winchester."

The truth of the matter is that there are few business places in Winchester not confronted with the same question almost every day of every week. The truth of the matter is that in most homes, and not necessarily every other basement, there is liquor or brandy or wine or beer. The truth of the matter is that "most" people in Winchester do drink . . . some seldom, some occasionally, some too much. The truth of the matter is that an actual minority in this town are strict abstainers.

So on Monday, December 2nd, 1968 Winchester voters, for the first time in 60 years, were given the opportunity to express their opinions on eight liquor questions. This newspaper and its publishers were criticized on the one hand for not openly supporting the questions and, on the other side, for openly but briefly commenting on a letter from the "Vote No" committee which we thought to be garbage and nothing more.

The truth of the matter is that this newpaper supported municipal council in its decision to give the people of Winchester the opportunity to express an opinion on these questions. Consequently there was no editorializing except for the comment on the letter. The truth of the matter is that this newspaper urgently solicited a vote free of bigotry and hypocrisy. The truth of the matter is that we honestly thought (apparently with some gullibility) that Winchester had grown enough in stature and widened its views enough to become fully aware of the real meaning of such a vote. The truth of the matter is that this newspaper, and many other persons who contribute towards the building of a better community every day of the year, honestly thought that at least one or two or three of the questions would carry . . . not to promote the increased use of alcohol but to provide this town with a needed facility . . . just as it is in every fair-minded, progressive community in the province.

It was not until early Tuesday morning that the results of the vote were known. They seemed convincingly definite. Not even one question gained 50 per cent. of the vote. That should be it. But the truth of the matter is that only two-thirds of the eligible voters went to the polls. The truth of the matter is that in addition to a sizeable number of conscientious "Vote No" electors there was also more than a flavouring of that same bigotry and hypocrisy and complacency which is not good for this or any community. The truth of the matter is that we should be responsible enough people to live with liquor outlets, just as we live without them. The truth of the matter is that we are admitting a guilt here which every other worthwhile community faces but eliminates by having, among other things, the intestinal fortitude to stand up and be counted.

The truth of the matter is that one incumbent councillor, one of the best on the present slate with promise of being better in the future, was really kicked out by an electorate biased in its views and certainly not interested in the over-all welfare of this village.

The truth of the matter is that the results of this vote will have absolutely no bearing on the amount of alcohol consumed in this town, nor will they improve the safety of our streets, the cleanliness of the village, the bringing up of our children, or the prosperity of Winchester.

The truth of the matter may be related to the energy of the "Vote No" Committee and its league of followers. If these people are genuinely interested in the welfare of Winchester how about extending some of that muscle in other more worthwhile projects. Fortunately for Winchester some of the people who work at building this community, and who also believe liquor outlets are reasonable, are not drinking all of the time and certainly they would appreciate help guiding the Boy Scouts, managing Minor Hockey, building a new Community Centre, taking a seat on Council, helping the welfare clubs, acting on the Chamber of Commerce, sitting on School Boards, etc. etc. etc.

The truth of the matter is . . . truth!

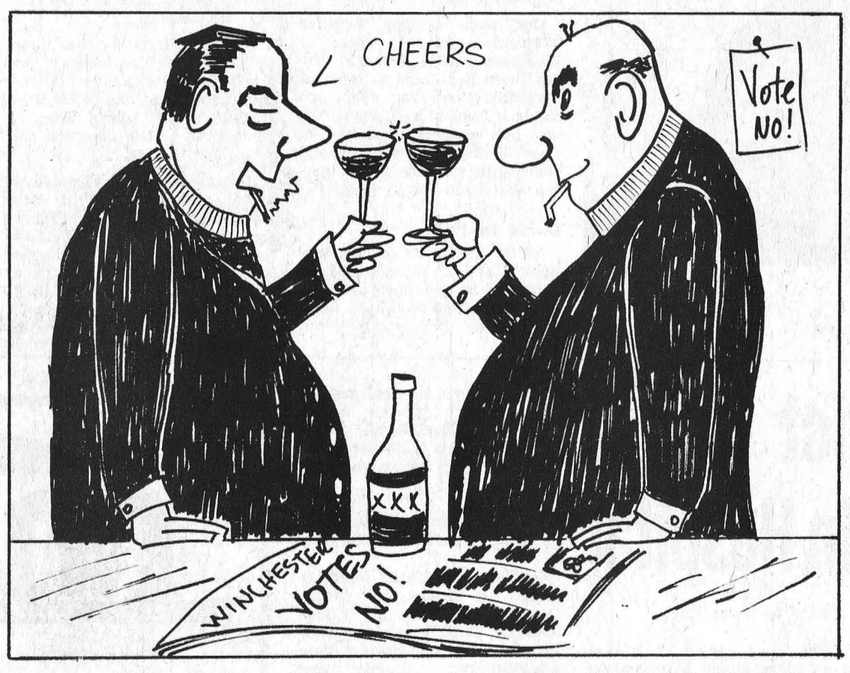

Sugar and Spice



by Bill Smiley

Dear Mrs. Popovich

We'll never forget Mrs. Popovich. My wife phoned from the bus station the other day, just home from her weekly stint at college. "Bill, I'm in a terrible mess." I groaned silently; "What is it this time?"

To cut a long story short, she had started out with a little act of Christian charity, or plain humanity, and wound up with a problem that would have made the Good Samaritan take to his heels.

Mrs. Popovich has Parkinson's Disease. She can walk by inches. On a good day, she might travel 40 feet in 40 minutes, possibly falling flat on her face twice during the procedure.

My wife helped her onto the bus in the city. Four days later, we practically hurled her onto a bus going back to the city.

In the intervening time, she was a thorn in the spiritual side, a scorpion in our minds. In short, we worried like hell about her.

She is sweet, and she has faith, and she has a sense of humor. And she's as stubborn as a mule.

She had come here to visit the Shrine, with a view to a spot of faith healing. The Shrine is closed in the winter. No priests, no services. Just a big, dark, cold church.

We got her settled in a motel room on street level because she can't climb steps. Arranged for hot food and drinks to be brought to her. Visited her. Made her promise to phone her daughter to come and get her.

She was adamant. Saturday, somehow, she got to the Shrine by cab. It takes ten minutes to get her into or out of a car. Told the cabbie to come back in two hours. Door of church was locked. She sat for two hours, high on a hill-top, in a bleak November wind, on the steps of the Shrine.

Sunday, after checking by phone, we took her to the Shrine. Two hours hard labor. Church like a holy barn.

She did begin to see that it was all a bit fruitless and agreed to take a bus back to the city on Monday. After an hour's struggle, we got her onto the bus, which is three minutes from the motel. Another chap and I carried her aboard.

Cane, baggage, purse, all in place. And the bus driver's look said loud and clear, "How can you be so rotten as to pour your poor old mother onto a bus when she can't even walk? What kind of people are you?"

I guess this is because my wife kissed her goodbye, and I patted her shoulder. And his voice said, "Who's going to help her off the bus?"

And we've been haunted ever since by her dark, sad eyes, and that sweet smile, and that indomitable spirit: "If I don't keep going, I'll be in a wheelchair for the rest of my life."

What got both of us was the coldness and the eager curiosity of the onlookers. The only person who offered aid, the chap who helped me carry her onto the bus, was a rough-looking character who was obviously a junkie or an alcoholic. He said he'd look after her.

What a paradox! All those well-fed, well-clothed, well-looking people sat there and watched, as though it were a horror movie. And the only guy in the crowd who looked as though he needed help himself said, "We have to help one another, don't we?"

A certain Levite was mugged, rolled, and left to die. Two of his own race passed. One didn't wanna get involved. The other was late for church.

And a Samaritan, an alien, heard his groans, and said, "Oy, boy, what's with you? You don't look so good." And bound his wounds and found him an inn with wall-to-wall.

And was probably charged for practising without a license. I often wonder what became of the Good Samaritan.

Toronto Telegram News Service

The Seventh Column

Grey Cup madness, Calgary style, was just too, too much if you were a conservative Easterner cheering for the Ottawa Rough Riders. And apparently the fans from the east who were rooting for the Riders were mostly a quiet lot compared to their noisy, fun loving, good natured cousins from western Canada. Without the Calgarians the whole extravaganza would have been nothing more than another good football week-end. As it turned out it was probably the biggest, noisiest, most orderly Grey Cup week-end on record.

Impromptu shows in hotel lobbies and on the streets, a huge and colourful parade, the exciting Miss Grey Cup contest, the Schenley awards for Canada's top football players all made up the entertaining program before the game. But for sheer suspense, heart stopping action, colour, excitement and all the rest the game this year stole the show. No doubt about this one. The two top teams clashed before a record CNE stadium crowd and after the last whistle there wasn't a complaint from a single fan over the price of admission. This game had to be one of the best ever in the long history of the famed Grey Cup. In the end a fighting, determined squad of players from Ottawa had eked out a narrow victory over an equally determined bunch of Stampeders from Cowtown. What a game! The last three or four minutes seemed like hours as Calgary fought back. But the Riders were not to be denied this day. And in reviewing the game the better team did win. Matter of fact on a dry field we think the Ottawa crew would have won by at least a couple of touchdowns.

And here's a tip of the hat to the people who prepared the CNE field. It rained continuously for two days, including Thursday, and what these groundskeepers did on Friday, Friday night and Saturday morning was nothing short of a miracle. Thursday night you needed a pair of rubber boots to cross between the hash marks.

So Ottawa, backed by a quiet but very enthusiastic group of supporters won the game. But Calgary, supported by about 7,000 westerners who made the trip, won just about everything else. And aside from the stupid hijinks of a few Ottawa fans on the train trip to Toronto the entire Grey Cup week-end was in good taste, flavoured with friendship and sincerity.

Much of what took place was made possible by an efficient and understanding police force. Toronto's finest, in our opinion, did an exceptional job. They turned their backs just so long as someone did not push his luck too far. When they had to take a hand, fortunately not too often, they were there with just the right amount of firmness. And they gained a lot of respect for the manner in which they carried out an otherwise demanding and, on occasion, frustrating job.

We returned home late Sunday afternoon with about 100 other fans on a special Air Canada flight. And apparently we are conservative Easterners. There was not a blood shot eye in the crowd. We were pleasantly weary. We were happy. Our team had won.



Winter's Jewellery

Meditations . . .





REV. CECIL W. TUININGA

Matthew 5:6 — "Blessed are they which do hunger and thirst after righteousness: for they shall be filled."

The words "hunger" and "thirst" express man's desire and need for food and drink. A man who is very hungry or thirsty has a need that calls for relief. If he does not receive that he becomes both weak and faint. For the people of the East thirst especially spelled out an intense longing. For them, to thirst for something meant to want it with one's whole being.

In this sense Jesus used these words. By using them He showed how faith works in the life of every true believer. Those who know their spiritual bankruptcy and mourn because of their inability to serve God as they desire and as God commands, are also those who have an intense desire for righteousness. These are the blessed whose whole being yearns for God and conformity to his law. The burning passion of their life is to be like the heavenly Father, to be imagers of Him, as true sons and daughters.

At this point one might interject that this beatitude is contradictory. Surely if one has an intense desire for something he is far from happy. How then can one be blessed and at the same time hungry and thirsty? What constitutes blessedness in such a case?

Blessedness is not necessarily determined by one being conscious of it. The outward circumstances of a man may be enviable, but in the end that vanishes like a dream. What counts is that which eternally endures, and that is not determined by what one experiences in life, or of being conscious of possessing it, but by one's inner spiritual condition. It follows that that man is blessed whose heart yearns for God and seeks to serve Him perfectly. Such a man is in very fact a child of God and possesses therefore the highest good. He is blessed indeed.

The spiritual hungering the thirsting men and women are blessed for they shall be filled. All their spiritual wants shall be perfectly filled. No they do not receive that in this life. It is true, that they are already the recipients of divine righteousness. They have been justified in Christ. The righteousness of Christ has been imputed to them so that they will never again come into condemnation. But in this life they are not made perfect. They must still fight the good fight of faith. They must still die unto sin, put off the old man of sin, ((Romans 6:6), fight against spiritual powers of wickedness (Eph. 6:12), a spiritual battle that will not end in this life. But every child of God does attain to spiritual perfection after death. It is this perfect righteousness of life for which the child of God longs and strives. The love of God drives him to that. That same love of God that motivates the spiritually hungry and thirsty is the assurance of their being eternally filled, for nothing can separate them from that love of God.—Romans 8:39.

AS THE OLD SAYING GOES

Remember: "It's What You Do With What You've Got"



Was A School . . .

Educational methods constantly change and each change leaves one more little one-room school alone with its memories.

Some disappear completely from the scene, some remain with windows boarded and lost in the weeds, but this is not always the case. Sometimes, possibly because of its location, an amazing transformation takes place and a classroom becomes a home.

One such is the familiar "Cloverdale School" north of Winchester on Highway 31. To-day there is nothing to indicate that only three short years ago children romped and played till the bell summoned them to class. To-day it is a cozy little home with spacious lawns, garden space and flower beds.

BUILT IN 1910

Better known as School Section 22 and 23, it was built in 1910 and served parts of both Winchester and Mountain townships. The first teacher was Christena Dickson (now Mrs. J. A. Erratt), and the last teacher was Harry Anderson, a retired High School teacher from Vernon.

Graduates from this little place of learning found their way into many walks of life. Included in the long list of successful students are teachers Mary and Sarah Durant and Olive Hughes; Veterinarian Dr. Dalton Docksteader and the late Rev. Ira Hughes.

Possibly because the four walls contained so many memories, Roy Docksteader, a retired farmer and one of the first students at the school when it opened in 1910, decided to save the structure.

He purchased the abandoned school and converted it into the lovely home shown. There are many more such schools in the country waiting the magic touch that can preserve a page of history and at the same time aid the acute housing shortage.

—Press Staff Photo

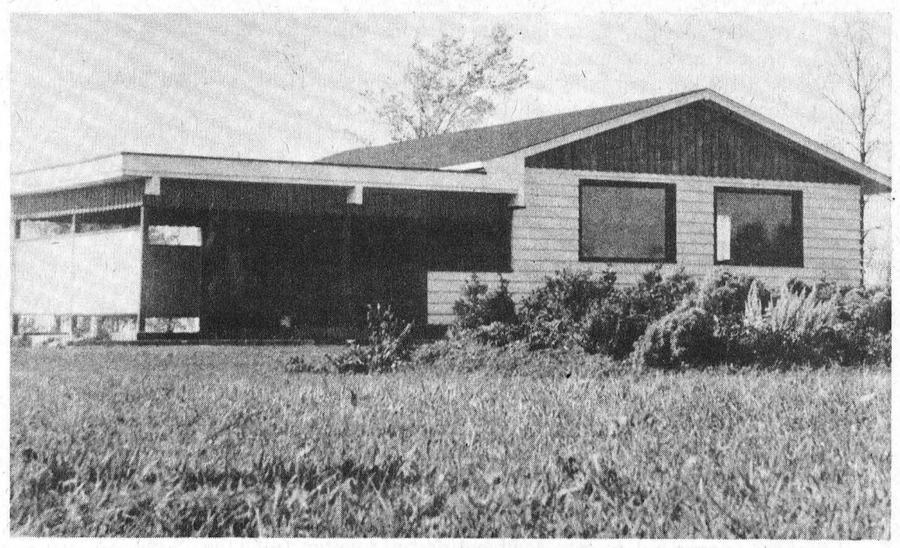

. . . Now A House

Esteemed Finch District Citizen Hugh D. Cameron Dies In Hospital

Relatives, neighbours and friends throughout the district were saddened by the announcement of the death of Hugh D. Cameron, highly esteemed citizen of the Finch district, who passed away at the Winchester District Memorial Hospital on November 23rd. Mr. Cameron who was in his 81st year, had been in serious condition in hospital since September 20th.

Born on September 14, 1888, Mr. Cameron was a son of the late Archibald Cameron and his wife, Hannah MacIntyre, and a grandson of "Big Duncan" Cameron, the first male white child born in Finch Township. He was born in the Fourth Concession of Finch Township on the farm held in the family name from 1808.

Educated locally, Mr. Cameron spent a number of years in Western Canada. Among his associations in those years were serveral years of service with the City of Vancouver Police Force.

In 1920 he returned to this district and bought his uncle's farm, adjacent to his father's. On June 22, 1921, he married Sadie Margaret Robinson, and they lived on the farm until their retirement in the village of Finch in 1960.

Mr. Cameron was well known in the agricultural community. For several years he has been secretary-treasurer of the Stormont Cheese Producers Association. He also served as secretary-treasurer ofg S. S. No. 1 (Cameron's School), for many years.

He was a member of the Session of St. Luke's Presbyterian Church, Finch, for 25 years; the Session's efficient clerk, and congrgeational secretary-treasurer. He was a past master of Finch Lodge, No. 557. Five years ago he received the Masonic 50-year jewel.

On Sunday afternoon members of Finch Lodge, together with brethren from neighbouring lodges, paid an impressive tribute to his memory.

The body rested at Brownlee Funeral Home, Finch, where many friends called. Service Monday afternoon was conducted by Rev. Kenneth H. McDonald, Martintown, assisted by Rev. W. W. McI. Craig, minister of St. Luke's Presbyterian Church, Finch.

Pall-bearer,s all past masters of the Finch Masonic Lodge were Hugh MacDougall, James Drysdale, Hugh A. Shaver, Glendon Smith, Roy Rupert and John Ouderkirk.

Burial was made in the family plot in Finch Cemetery.

Besides his wife he leaves to mourn his passing, one daughter, Mrs. William C. Couch (Norma), of Galt; one son, Sheldon Cameron, Winchester; three grandchildren, Brenda and Chris Couch, and Heather Jean Cameron; and one sister, Mrs. K. C. MacLean, Finch. Mr. Cameron was predeceased by one brother, Stanley G. Cameron, and one sister, Mrs. Roy Empey.

Pleasant Valley L.O.L. Honours Two Members

Pleasant Valley Loyal Orange Lodge No. 698 held its regular monthyl meeting in the Lodge Room last Thursday evening with a good attendance of members and visitors.

Following the meeting all assembled in the dining hall where refreshments were enjoyed with the ladies and visitors as guests. Bro. Walter McShane, Wor. Master, acted as Chairman, and Bro. Preston Gilmer, Past Master, said Grace.

Following the refreshments the Chairman spoke briefly and extended a welcome to all, and announced that two of the members who have completed 50 years of continuous membership with the Lodge were to be honoured, and introduceds Bros. Earl Gilmer and Arnold Fader.

Bro. Herbert Wallace, Recording Secretary of the Lodge, spoke briefly, presenting the membership history of these two members as well as others who completed the class of candidates 50 years ago, fifteen in all, of which only five are living and three of these have transferred to other lodges in the area.

The Wor. Master of 50 years ago, Wor. Bro. G. E. Fader, of Iroquois, (now a member of Shanly L.O.L. 1227) was present and received from the chairman two 50-year Certificates duly signed, sealed and framed, and presented these to the two honoured members, who replied briefly and expressed their thanks to the Lodge.

On behalf of the Lodge Bro. Preston Gilmer received from the chairman gifts which he presented to the Wor. Master of 50 years ago and to Bro. William Montgomery of Kemptville who was present and was a member of the class of 50 years ago, now a member of No. 2596 Ottawa. Both expressed their appreciation.

Wor. County Master Bro. Jas. Langabeer and Wor. District Master Bro. Archie Aitkin, both of Morrisburg, addressed the gathering and extended congratulations to the honoured members. A letter was read from the Grand Secretary of the Prov. Grand Orange Lodge of Ontario East extending congratulations.

Bro. Herbert Wallace entertained those present with the showing of movie films of the recent open house of the True Blue and Orange Home at Richmond Hill on September 22nd, and also of local Centennial events during last year, which were enjoyed by all.

It was announced that the fourth annual Christmas Party, sponsored by the Lodge will be held in the Hall on Friday evening, Dec. 20th at 8 p.m. when the children of Orange Homes and of the community will be the guests of the Lodge and will entertain the adults with their Christmas program. Santa will have a treat and gifts for the children.

The evening closed with the National Anthem.

For Electric Motor Repair Service



New and Used ELECTRIC MOTORS For Sale (all sizes)

CALL or BRING YOUR MOTOR TO

Lloyd Cowan Ltd.

MANOTICK, ONT.

TEL. 692-3771

THE WINCHESTER PRESS

offers a complete selection of wedding announcements styled for the discriminating.

ask for . . .



Forever Yours by Inter NATIONAL



A **PATZ** BARN CLEANER

IS BUILT . . .

★ stronger!
★ with fewer parts!
★ for rugged use!
★ for easier servicing!

ALSO MANURE STACKERS SILO UNLOADERS AND CATTLE FEEDERS

for complete information and installation see

LORNE ACRES

Telephone 774-2643

WINCHESTER

SAVE UP TO $2000. ON A HOME OF YOUR OWN !

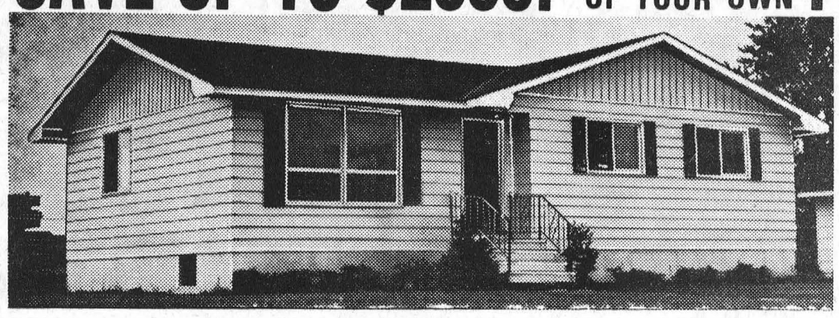

BEAVER MANUFACTURED HOMES

36 HOME SELECTION

RANCH BUNGALOWS
SPLIT LEVELS AND
TWO STOREY HOMES

Factory Built . . . Two Bedrooms to Four Bedrooms.

SAVE THE BEAVER HOME WAY!

The dollars you save will help you buy new appliances or furnishings for your new home. Every time-saving step possible has been incorporated in the design of Beaver Manufactured Homes. This makes the Beaver Home easy to build . . . so easy you can actually build it yourself or Beaver will assist you in arranging sub-trades.

BEAVER LUMBER, 1500 Bank St., Ottawa 8, Ont.

TELEPHONE 733-0555

Please rush a copy of the 1968 Beaver Home Brochure. I understand that there is no obligation

NAME.....

ADDRESS.....

TOWN..... PHONE.....

HOME HARDWARE STORES

ALL CANADIAN

900 Store Buying Power Saves You Money

VALUE - SERVICE - DEPENDABILITY

BRIGHT SPARKLING SCOTCH PINE TREES



30" TALL 3.97
6 Ft. TALL 83 tips 11.97
7 ft. TALL 116 tips 16.77

Filtro ELECTRIC FRY PAN AND COVER

ONLY 15.98



10½" HIGHLY POLISHED FINISH

USE OUR LAY A-WAY PLAN NOW.



SHOP WITH THE "RED COATS" AT YOUR "HOME" STORE

ELECTRIC BLANKET

SIESTA



* DOUBLE BED SIZE
* SINGLE CONTROL
* MACHINE WASHABLE
* FULLY AUTOMATIC
* NON ALLERGENIC

17.95 ROSE, BLUE OR SANDALWOOD

Teak Candle Holder WITH 6 TAPER CANDLES

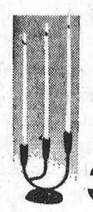

BEAUTIFUL TEAK BASE AND TRIM MADE IN DENMARK

3.97



CHRISTMAS LIGHTS

20 MINI-LIGHT SET indoor — 1.97
15 LIGHT SPARKLE indoor — 4.47
15 LIGHT outdoor — 6.47
25 LIGHT outdoor — 9.87
FLOODLIGHT KITS Ea. 4.95
SEE OUR LARGE STOCK OF TREE DECORATIONS

KITCHEN STEP STOOL

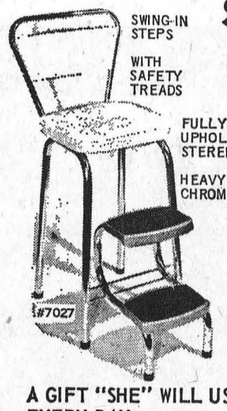

SWING-IN STEPS
WITH SAFETY TREADS
FULLY UPHOLSTERED
HEAVY CHROME

* WHITE
* BEIGE
* TURQUOISE
* GOLD
* CORAL

A Quality NORTEX Product for home convenience

BUILT TO LAST FOR YEARS.

12.97

A GIFT "SHE" WILL USE EVERY DAY - - -

White Milk Glass Baskets



ITALIAN HOB NAIL 3 STYLES TO CHOOSE

2.99



SHOP WITH THE "RED COATS" AT YOUR "HOME" STORE - USE OUR LAY AWAY PLAN

CROKINOLE BOARD

9 lb. all wood sturdy construction with crokinole discs.

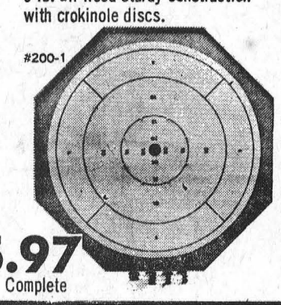

#200-1

5.97 Complete

8 TRANSISTOR RADIO - HOLIDAY



MUSIC FOR YOUNG SWINGERS. #843 WITH LEATHER CARRY CASE

12.77

CORN POPPER AND DEEP FAT FRYER



2½ QUART WITH 450 WATT SEPARATE HOT PLATE

Cord Included

ONLY 6.97

DART BOARD Heavy Quality



ST5

17½" x 5/8"

2.99 with darts

DARTS



3 in Box .69



Hot Shot Hockey Fast Action



CHEST OF 56 GAMES



FUN FOR YOUNGSTERS OF ALL AGES - 56 popular games and all parts needed to play them

2.57

6.97



BALLOO THE BEAR

Each customer who enters one of our stores between now and Dec. 24 will receive a free ticket on this $25 plush bear. On December 24 some lucky boy or girl will win him free — by answering a qualifying question.

Home Hardware Stores

VALUE SERVICE DEPENDABILITY

GEGGIE'S HARDWARE

WINCHESTER PH. 774-2700

Mountain and District News

Final Tribute Paid Memory Mrs. J. Foley

Funeral services were held on Saturday, at 10 a.m. in St. Daniel's R. C. Church for Mrs. Geraldine Foley, who passed away suddenly at her home last Thursday, in her 56th year. Father W. L. Cummings officiated..

She was the daughter of the late Michael Barkley and his wife, Catharine Kearney. In 1932 she married Jerry Foley.

Left to mourn her loss, besides her husband, are two sons, Terry of South Mountain and Michael of St. Catharines; one daughter, Mary, of Cornwall; a brother, Francis, of Oshawa, a half brother, Ed, of Toronto, and a half sister, Mrs. Dave Kerr (Lucy), of Mountain.

Burial was in the parish cemetery. Pall-bearers were John Doyle, Ronnie, Wardle, Peter Meighen, Arthur Farrell, Auldon Ennis and Bev. Jackson.

North Mountain

Mr. and Mrs. Mervyn Allen and family were recent dinner guests of Mr and Mrs. F. W. Hyndman.

Mr. and Mrs. Bob Benneweis of Ottawa and Mrs. Sampson of Estevan, Sask., were Sunday afternoon callers on Mr. and Mrs. Clinton Coleman and family.

Mr. and Mrs. Mervyn Allen and children left by boat from New York on Sunday to take up residence in Switzerland.

Congratulations to Mr. and Mrs. Roger Simser who were married at South Mountain on Saturday. Mrs. Simser was the former Evelyn Billings.

Mrs. A. A. Erwin of Winchester was an overnight guest of Mr. and Mrs. Clinton Coleman and family.

Mr. and Mrs. Ralph Shaw were Sunday dinner guests of Mr. and Mrs. Oliver Smythe of Iroquois.

W. F. Montgomery Dies Suddenly

William F. Montgomery died suddenly at his home here on November 18th. He was 75 years of age.

He is survived by his wife, the former Nellie Shaver; two sons, Maynard of Toronto, and Verne, of Pierrefonds, Que.; six grandchildren and one great grandson.

The body rested at the Armstrong Funeral Home. Service was held in St. Peter's Anglican Church on Nov. 20th with Rev. J. C. Riesberry officiating. Pall-bearers were Delbert Fawcett, Donald Sullivan, Daryl Graham, Arthur Morrison, Jim Skelly, and Russell Beggs. Interment was made in the family plot at Sprucehaven Cemetery, Brinston.

Mountain

Mrs. Arnold Norton was a dinner guest on Sunday of Miss Flossie Christie.

Several from here attended the Praise Service in Reid's Mills United Church on Sunday night.

A Twedsmuir Tea was held at the home of Mr. and Mrs. John Blom on Thursday night with a good attendance.

Mr. Ralph Shaw was a dinner guest Friday of Mrs. Shaw and Mrs. Christie.

Mr. and Mrs. Ron Richards of Ottawa and Mr. and Mrs. Don Durant and baby of Winchester were Sunday visitors of Mr. and Mrs. Clair VanAllen.

Mr. and Mrs. Wilfred Utman and Mrs. James Cox of Ottawa were Sunday visitors of Mrs. Gordon Robinson who accompanied them back to Ottawa for a visit.

Mr. and Mrs. Norrie Shaver of Ottawa were Sunday visitors of Mrs. Elmer Durant.

Visitors during the week-end of Mrs. Ella Hoy were Mr. and Mrs. Donald McMillan and family of Ottawa, Mr. and Mrs. Jack Hume and family of Winchester, and Mr. and Mrs. Ob. Kerr of Kemptville.

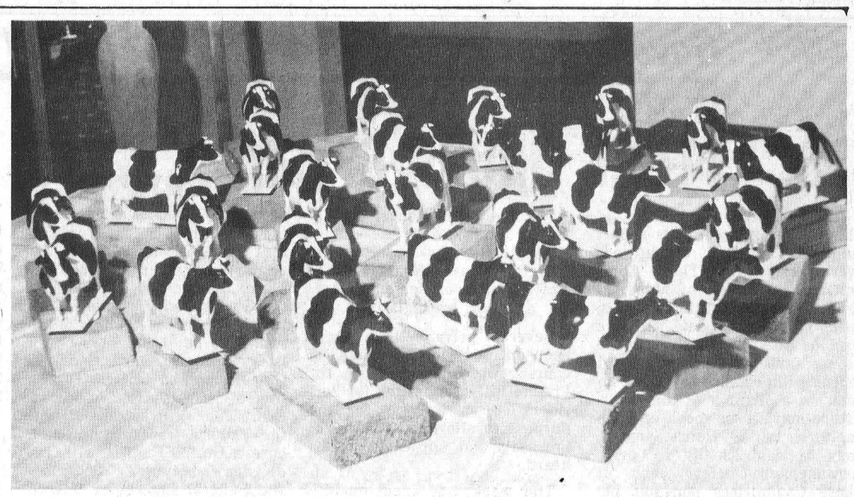

Holstein Models To Italy

The best Holstein breeder in the country could never hope to produce a herd with such uniformity as the one shown here. Twenty-four (count them) and each fine model meticulously manufactured by Roy Fawcett, Winchester.

The "herd" shown here on a table in the Fawcett home, is almost ready for delivery to purchaser Rockwood International of Georgetown, Ontario.

When the paint dries, and Roy claims his wife is the artist in the family, each model will be mounted on a walnut base and packed for "export" to Italy.

Mr. Fawcett explains that many of his models are now on display in such countries as South America, Australia, Africa and Spain. — Press Staff Photo.

Mrs. Lillian Simms Hosts Mountain W.I. Meeting

The November meeting of Mountain Women's Institute was held at the home of Mrs. Lillian Simms with the president, Mrs. Beryl Blom, in the chair.

Roll call was answered by a "Law, for which I, as a woman, am thankful." Mrs. Florence Clark reported on the Area Convention held recently in Ottawa and also on the latest editions of Canadian Consumer Magazine.

Mrs. Lillian Simms, Mrs. Eva Simms and Mrs. Gloria Durant were appointed to be a committee in charge of the December meeting to be held earlier than usual, on December 12th, at the home of Mrs. Aletha Williams.

Mrs. Dorothy Gibson conducted a Creativity Contest followed by a quiz designed to help W. I. members learn about their own organization. She pointed out that the Women's Institutes were designed to serve the needs of rural women, regardless of race or creed. That they could also bridge the so-called "generation gap" had been evidenced recently when Mrs. Gloria Durant had joined the Mountain Branch to which her husband's mother, Mrs. Jennie Durant, and grandmother, Mrs. Bertha Durant, already belonged.

Mrs. Marie Vriezen gave a demonstration of the work that had been done by the Mountain Needlers 4-H Club, after which a dainty lunch was served by the hostess and lunch committee.

Oak Valley

Mr. and Mrs. Burton Beckstead of Morrisburg called at the Kirkwood home on Saturday. Mr. and Mrs. Earl Freeland of Winchester were Sunday visitors.

Mr. Harry Haubraken and Johnnie of Manotick were Sunday visitors with Mr. and Mrs. P. Meerakker and family.

Sunday visitors at the Tinkler home were Mr. and Mrs. Ernie Beckstead and baby of Strader's Hill, Mr. and Mrs. Gerry Blok of Iroquois, Mrs. Wm. Hunter and family, Winchester Springs.

Miss Gladys Girard of Toronto visited with Mr. and Mrs. W. F. Salter on Sunday.

INKERMAN COUPLE

Mr. and Mrs. S. Baldwin Celebrate 25th Anniversary

Mr. and Mrs. Stanley Baldwin, (nee Jean McMullen), of Inkerman, were honoured at a dinner reception held at The Country Kitchen, Winchester, on Friday evening, November 29th, in observance of their Silver Wedding Anniversary.

Arriving with their daughter and son-in-law, the couple were pleasantly surprised by 27 guests awaiting their arrival. Those attending were members of their immediate families, relatives and friends who had gathered to honour them on the happy occasion.

A pink and white anniversary cake centred the table and a bountiful turkey dinner was enjoyed by all. Following the dinner the couple were presented with several gifts.

Mr. and Mrs. Ralph Baker, of Newmarket (nee Gloria Baldwin) were pleasantly surprised when they were also presented with several gifts in honour of their Fifth Wedding Anniversary.

Both Mr. Baldwin and Mr. Baker, speaking on behalf of their wives, thanked their guests for the beautiful and thoughtful gifts.

Mr. and Mrs. Baldwin were married at the Presbyterian Manse on December 1st, 1943, by Rev. Heslip. Mr. and Mrs. Baker were married at the United Church Manse, South Mountain, on November 29th, 1963, by Rev. Robinson.

Miss F. Blakely Dies Following Lengthy Illness

One of South Mountain's oldest residents passed away on November 14th at the Montgomery Nursing Home in the person of Miss Florence Blakely. She was the last surviving member of the W. M. Blakely family.

She was in her 89th year, and with the exception of a few years in the West, spent her life in this community. Due to failing health, the past 15 years were spent in the nursing home.

Only surviving relatives are nieces and nephews.

The body rested at the Armstrong Funeral Home. Service was conducted in the Anglican Church by Rev. J. C. Riesberry of Cardinal.

Interment was in the Union Cemetery. Pall-bearers were Russell Beggs, Gordon Blow, Arnold Gilroy, Jim Skelly, John Doyle and Frank Gilroy.

Pleasant Valley

Mrs. Ken Hunter called on Mrs. Helen Gilmer at the Winchester hospital on Tuesday last. We are pleased to report that Mrs. Gilmer has now been released from the hospital.

Messrs. Gordon and David Corker were callers in Iroquois on Thursday.

Sunday visitors at the home of Mr. and Mrs. David Gilmer were Mr. Basil Gilmer, Mr. and Mrs. Ross Gilmer of Ottawa, Mr. and Mrs. Rae Merkley and Mrs. Jane Blair of Winchester, Mr. and Mrs. Gerald Renkema, Brian and Richard, Brockville.

Mr. and Mrs. Dwight Gilmer attended the banquet at Cornwall for the teachers, trustees and bus drivers on Friday night.

Mrs. Mary Gilmer and Mr. and Mrs. Hilliard Gilmer were Wednesday visitors of Mr. and Mrs. Preston Gilmer and family of Millar's Corners.

Hold White Gift Sunday At North Mountain United

The Sunday School under the leadership of the S. S. Superintendent, Mrs. Lanson Hyndman, assisted by Mr. Mel. Christie, held White Gift Sunday in the church Sunday morning. Sandra Fetterly read the Scripture lesson. The Junior Girls sang "Like A Christmas Candle." Gifts for Giving, Faith, Peace, Joy and Love were given by the Junior Boys. The Senior Girls Choir sang "Echo Carol." A tableau, "The Coming of Christmas," was presented. Mrs. Franklin Milne read the story, "The Special Gift." Mrs. Clair Bartholomew was pianist.



BOWLING

SOUTH MOUNTAIN

Bowling results of the South Mountain League, Nov. 25-26:

Garry Richardson was top with a high single of 300 and high cross of 711. Other scores were: Denzil Allen 683, Jim Eager 678, Lyle Simzer 662, Jim Scott 638, Bill MacDonald 625, Charlie Burley 621, Jean Erwin C21, Keith Beamish 615, Don Erwin 615, Don Dobbie 612, Dale Boyd 609, Gordon Richardson 609, Doug Boyd 603, Mac Graham 600, Doug. Durant 596, Clarence Marriner 589, Kevin Boyd 571, Marg Black 564, Gerald Simzer 563, Ethel Sheldon 562, John Bryant 560, and Don Burleigh 556.

For the men's Commercial League Kevin Boyd was top bowler with a high single of 307 and a high cross of 815. Other scores were: Jim Scott 738, Gerald Simzer 719, Wally Ace 675, Russ Baker 666, Lyall Coughler 656, Bill Williams 656, Dalton Gilmer 652, Denzil Allen 616, and Gerald St. Pierre 602.

For the ladies' team Barbara Roddick had a high single of 260 and Grace Dillabough the high cross of 620. Barbara Wardle had 600, and Grace Dillabough crossed 579.

HALLVILLE JETS

Murray Hyndman was high with a cross of 672-252. Other good scores were: Lanson Hyndman 647-236, Lorne Cooke 615, Bob Williams 551.

Christmas 'TiME'



Ladies' and Men's WATCHES

Holmes Jewellers

774-3313 WINCHESTER

OK USED CARS

GENERAL MOTORS DEALER

Johnston Motor Sales

(Kemptville) LIMITED

"YOUR GENERAL MOTORS DEALER"

Telephone 258-3403 Kemptville

SALES REPRESENTATIVES — —Gerry Templeton, Ross Munro, Al Cooke, Russ Pyper and Eric MacDonald.

Folks All Know The Place To Go, To Get The Most For Their Hard Earned Dough,



"Follow The Crowd"

SHADBOLT'S 5¢ to $1.00 STORE

PHONE 774-2008 WINCHESTER

LITTLE ADS... BIG RESULTS



New! Add-on versatility!



Fell trees... or clear brush!



with a Holiday CHAIN SAW BY PIONEER

Easier, faster, safer! Now add a brushcutter to your Holiday to clear underbrush more quickly or add a Power Take-Off Stand to run a pump, compressor, boat winch, you name it. For these jobs and more buy a Holiday from:

LONGSTREET SALES & SERVICE

821-2197 VERNON

CUSTOM MILLING SERVICE

BERRYS OFFER A COMPLETE LINE OF CUSTOM MILLING SERVICE TO THEIR CUSTOMERS IN ALL AREAS SERVED BY THEIR THREE CONVENIENT PLANT LOCATIONS, INCLUDING:

- Grinding
- Pick-Up Delivery (Including Bulk)
- Service (Fast and Efficient)
- Mixing (Including Molasses Mix)
- Rolling
- Seed Cleaning (at Winchester)

When your corn or grain is ready for processing, bring it in or give us a call and make arrangements to pick it up.

D. L. Berry & Sons Ltd.

SOUTH MOUNTAIN 989-2880 WINCHESTER 774-2522 MANOTICK 692-3543

LANNIN'S GATEWAY TO BETTER VALUES

2x3 SPRUCE STUDDING 7¢ L.Ft.
2x4 SPRUCE STUDDING 9¢ L.Ft.
1x3 SPRUCE FURRING 3½¢ L.Ft.

2" Rockwool Batts, 90 ft. ctn. 4.50 ctn.

½" Ten-test Ceiling Tile 13¢ sq. ft.

Prefinished V-Groove Mahogany Panelling 4.50 sheet



080 Gauge Vinyl-Asbestos 12"x12" Floor Tile 25¢ each

Come in and let us help you plan your renovations . . . Rumpus Room; New Kitchen; Bedroom, etc. Our suggestions can save you time and money.

Always a bargain at a PAL yard

H. S. LANNIN LTD.

LUMBER and BUILDING SUPPLIES
BUILDING CONTRACTORS

PHONE 774-2637 WINCHESTER

for all your dairy requirements

Ask For Wincrest

NIGHT SERVICE — Sutton's Bar
DAY SERVICE — Dixon's Red & White
— Sutton's Bar
— Strader's Grocery

have you tried our store service?

YOUR FRIENDS HAVE, AND WE HAVE BEEN COMPLIMENTED ON THIS NEW MILK SERVICE.

Canada Department of Agriculture Latest Release . . .

IN 1946 — One hour's work purchased 1.7 pounds of butter
IN 1967 — One hour's work purchased 3.4 pounds of butter
IN 1946 — One hour's work purchased 5.8 quarts of milk
IN 1967 — One hour's work purchased 8.3 quarts of milk

ARE YOU DRINKING MORE WINCREST MILK?
IT IS A GOOD BUY FOR HEALTH

"A Fine Product For Every Household"

WINCREST DAIRY

Your Dairy Number 774-3630

BASIL DAWLEY AND SONS — WINCHESTER, ONTARIO

Government At Provincial And Federal Levels

From Queen's Park by Fred M. Cass

The Striking Committee of the House brought in its report and the Sessional Committees were established. These Committees, consisting of Members from all three political parties, meet regularly to deal with the various Bills introduced into the House and other matters of public importance. While no one not a Member of the Legislature may sit, or speak on such matters, in the House, anyone may appear, usually by prior arrangement, before each of these Committees and put before the Members his submissions and views with respect to matters being considered by the Committee. Hence, this is the forum in which the citizen can discuss, quite officially with the House Members, matters of public or personal interest, affected by legislation.

Several private Bills have been introduced and these, of course, were referred to the Private Bills Committee for consideration as well as for the purpose of allowing sponsors of the Bills and opponents to be heard.

The week was spent mainly on the debate on the throne speech with all three party leaders participating, and each of course, set out in his speech the views of his Party on current afairs in our Province and of the Government's record and plans. Since only the plans of the Government Party are likely to be implemented, it is interesting to note that Prime Minister Robarts committed the Government of Ontario to continued efforts to co-operate with other Provinces and with the Federal Government to secure a United Canada with fair division between Provincial and Federal spheres of Government of responsibilities and of revenue to meet these responsibilities.

He also announced that the formation of the Ottawa-Carleton regional Government was but the first step in erecting all across Ontario new regions to replace our century old system of small municipalities. As yet, however, there does not appear to be any blueprint for, or even rumour as to our particular part of Ontario.

And finally, he discussed the possibility of radio and/or television coverage of House proceedings, indicating that the Government was favourably disposed to some trial of these innovations.

From Parliament Hill by Gordon Blair

The public must rely on the press, radio and TV for reports on the work of Parliament. Their task is not easy. They cover major debates and enliven their reports with personal stories on party leaders. But they can present only a partial picture — much of the most important and serious work is not publicized. This applies particularly to parliamentary committees.

This session committees are being used as never before. The ancient and beneficial rule is that the people's money cannot be spent by the government without careful study and the approval of the House of Commons. A new departure in this Parliament is the study of most of the government's spending by the twenty or more standing committees. For the first time, on an almost total basis, Members have a chance to probe deeply into expenditures and question officials as well as Ministers. This may make the life of a government more uncomfortable. Perhaps this is why past governments have not encouraged committees. Despite the difficulty the media have in reporting everything, this new procedure will, in the long run, keep the public better informed on how and why its money is spent. It will also lead to greater efficiency and control of expenditure.

With very little publicity and after much delay caused by the antiquated procedures of parliament, the Farm Credit legislation introduced in September was passed in mid-November. Money is once more available under the Farm Improvement Loans Act, the Farm Credit Act and the Farm Machinery Syndicate Credit Act. All three Acts have been broadened and, because of the government's guarantee, money can be borrowed at lower interest rates and for a longer time than from private sources. The purpose, in short, is to support farmers seeking to enlarge and improve their operation by acquiring more land, necessary machinery and new buildings. Most important is the greater assistance given to younger farmers, particularly in taking over farms from their families. The government's purpose is plain — to extend major assistance to serious farmers. As your Member, I am interested to hear how these new Acts are working out in practice and would like to have your comments.

'69 Plates To Cost More

Ontario's 1969 licence plates for passenger cars, dual purpose vehicles and motorcycles go on sale Monday, December 2nd, at 281 issuing offices across the province.

Registration fees for the plates will be increased, as announced last spring:

For passenger cars and dual purpose vehicles having eight cylinders the new registration fee will be $35.00 (formerly $25.00).

Six cylinders $27.50 (formerly $20.00).

Four cylinders, if manufactured after 1933, $20.00 (formerly $15.00); four cylinders, if manufactured in or before 1933, $8.00 (no charge).

Motorcycles remain at $10.00.

Plates will be white on blue, and deadline date for having the new plates will be Friday, February 28, when 1968 plates will expire.

NO EXTENSION

Department of Transport suggests getting plates early and avoid the last minute rush. The Department issues a reminder that there are an estimated 2,200,000 vehicles to be registered.

In cases where the ownership of a used motor vehicle is being transferred at the time of registration a certificate of mechanical fitness will be required to get new plates.

CROSSWORD PUZZLE

National Flag

HORIZONTAL
1 Depicted is the flag of ——
6 This country is on the —— ocean
13 Garden dormouse
14 Stir
15 Exist
16 Enciphered
18 Paving substance
19 Month (ab.)
20 Dance steps
22 Note of scale
23 Italian city
25 Mine entrance
27 Cicatrix
28 Precise
29 Compass point
30 Township (ab.)
31 Pronoun
32 Butterfly
33 Observed
35 Singing voice
38 Otherwise
39 Equipment
40 Sun god
41 Skin (comb. form)
47 Hypothetical structural unit
48 Greek letter
50 Lariat
51 Malt beverage
52 Sea nymphs
54 Report
56 Stoats
57 Former Russian rulers

VERTICAL
1 Fastens securely
2 Epic
3 Anger
4 Behold!
5 Engrave
6 Cushions
7 Eras
8 Killer (comb. form)
9 That thing
10 Obese
11 Slanted type
12 Firm ointment
17 On account (ab.)
20 Heeled over
21 Its capital is ——
24 Girdles
26 Electrified molecule
33 Calm
34 Click beetle
36 Sartor
37 Commands
42 Ireland
43 Be borne
44 Church service
45 Near
46 Pastry
49 Upper limb
51 Wine vessel
53 East Indies (ab.)
55 We

Here's the Answer



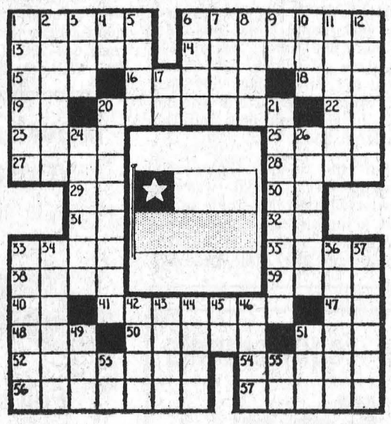

For Pension Plan

Applications Must Be Made Payment Is Not Automatic

Canada Pension Plan retirement pensions will be paid at age 66 in 1969, a year younger than in 1968.

Reminding contributors to the plan of the reduction in pensionable age, Health and Welfare Minister John Munro pointed out that retirement pensions must be applied for; payment is not automatic.

Applications may be made at any of the Canada Pension Plan offices in 38 major centres.

Mr. Munro said: "If you are 66 now, retired, and have been a contributor to the Canada Pension Plan, get in touch with the nearest CPP office at once. If you will become 66 in 1969, application must be made within three months prior to your birthday.

Mr. Munro explained that the eligible age for retirement pensions is reduced each year until 1970 when it will be 65.

People who are 70 or more and who have contributed to the Canada Pension Plan need not be retired to receive a retirement pension, but application must still be made.

NOTICE TO MOTORISTS



Your 1969 licence plates are now available and must be on your car no later than midnight, FRIDAY, FEBRUARY 28TH.

PASSENGER CARS, DUAL PURPOSE VEHICLES, AND MOTORCYCLES

1968 plates expire midnight, Friday, February 28th.

SCHEDULE OF FEES

Passenger cars and dual purpose motor vehicles
8 cylinders.....$35.00
6 cylinders.....$27.50
4 cylinders or less
manufactured in or before 1933.....$ 8.00
manufactured after 1933.....$20.00
Motorcycles.....$10.00

A CERTIFICATE OF MECHANICAL FITNESS

1969 plates cannot be issued when ownership of a used motor vehicle is being transferred unless the prescribed certificate of mechanical fitness is produced.

REMEMBER:

Your 1969 licence application is on the 1968 permit. Make sure you complete fully the application for renewal and insurance questionnaire. Those who do not have motor vehicle liability insurance must pay in addition to the registration fee a further $25. to the Motor Vehicle Accident Claims Fund. *Payment of this fee does not provide insurance coverage of any kind.*

COMMERCIAL VEHICLES

For registration dates and fees for trucks, buses and trailers, consult your local licence issuing agent.

Licence plates and permits may be obtained BY MAIL. Send your completed application form and fee to the Ontario Department of Transport, Ferguson Block, Queen's Park, Toronto 5. DO NOT SEND CASH.

ONTARIO DEPARTMENT OF TRANSPORT
Hon. Irwin Haskett, Minister

METCALFE FUELS

DISTRIBUTORS OF

Gasoline - Motor Oil - Grease
Diesel Fuel - Stove Oil - Fuel Oil

Automatic Delivery Service
Free 24 Hour Burner Service
B/A Financing Available On New Heating Systems

CALL COLLECT
METCALFE 821-2555 (days)
METCALFE 821-2131 (nights)
FOR SERVICE AT NIGHT – CALL SAUVE 821-2517

Christmas Shopping is

WINCHESTER 774-2800 — CHESTERVILLE 448-2162

VICE FURNITURE

THIS WEEK'S 'GET THE BALLS ROLLING' SPECIALS

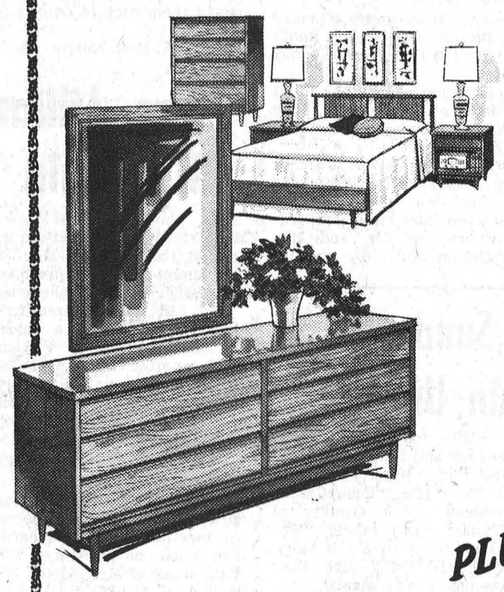

BEAUTIFUL
BEDROOM SUITES
by Gibbard - Peppler
Treco - Baronet - Vilas
Were From $169.00 To $889.00
NOW 149.00 to 779.00
PLUS - - - A DISCOUNT OF 10% ON ANY BEDDING PURCHASED AT THE SAME TIME

BED CHESTERFIELDS By Sklar, Kroehler Beverley

Some With Matching Chairs, Others Without
WERE FROM $239.00 TO $379.00
NOW 219.00 to 339.00

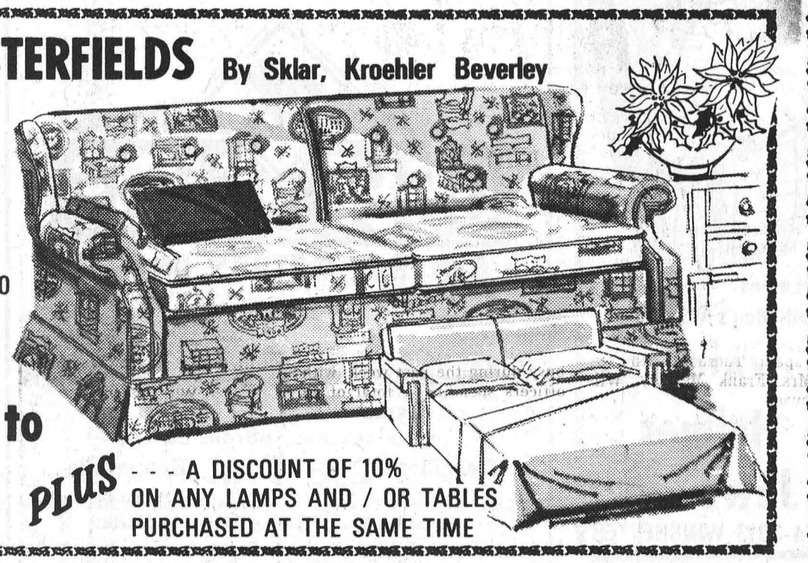

PLUS - - - A DISCOUNT OF 10% ON ANY LAMPS AND / OR TABLES PURCHASED AT THE SAME TIME

REPEAT OFFER
Due To Enthusiastic Response
We Are Extending This Offer

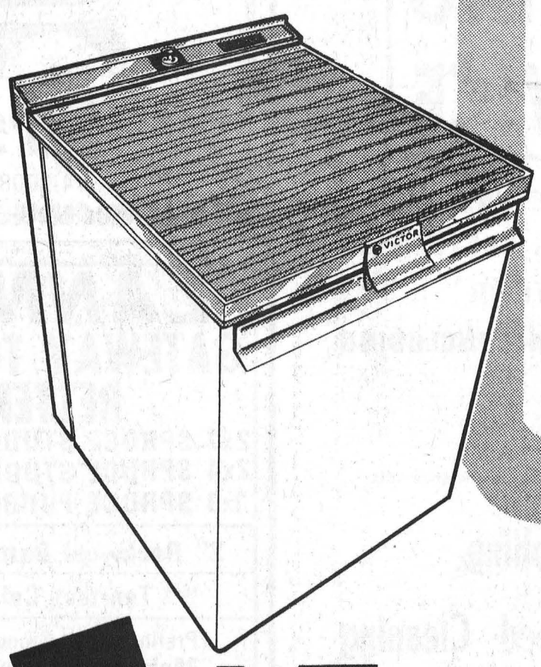

LUCKY PURCHASE EVENT
ENTER NOW TO WIN
(1) GENDRON PROFESSIONAL BILLIARDS TABLE

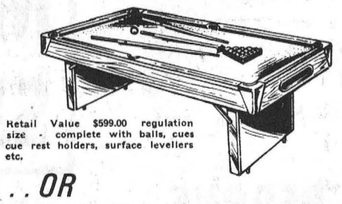

Retail Value $599.00 regulation size - complete with balls, cues cue rest holders, surface levellers etc.

... OR
(2) A $250.00 CREDIT NOTE
good until March 31, 1969 for the purchase of any merchandise on display in either the Winchester or the Chesterville store.

RCA VICTOR FULLY PORTABLE
DISHWASHER
THE ONE THAT WASHES SPARKLING CLEAN EVERY TIME — HOLDS 16 PLACE SETTINGS — HANDY FORMICA TOP FOR COUNTER USE.
FOR A LIMITED TIME ONLY 289.00
Plus 50 Extra Lucky Purchase Chances.

VICE FURNITURE

SPECIAL CHRISTMAS STORE HOURS!
Beginning Monday December 16th.
The Winchester And Chesterville Stores Will Remain Open From
9 A.M. TO 9 P.M. DAILY
BOTH STORES CLOSE 6 P.M. DECEMBER 24th
NOTE: THE WINCHESTER STORE WILL REMAIN OPEN TUESDAY, THURSDAY, AND FRIDAY EVENINGS AS USUAL UNTIL DECEMBER 16th

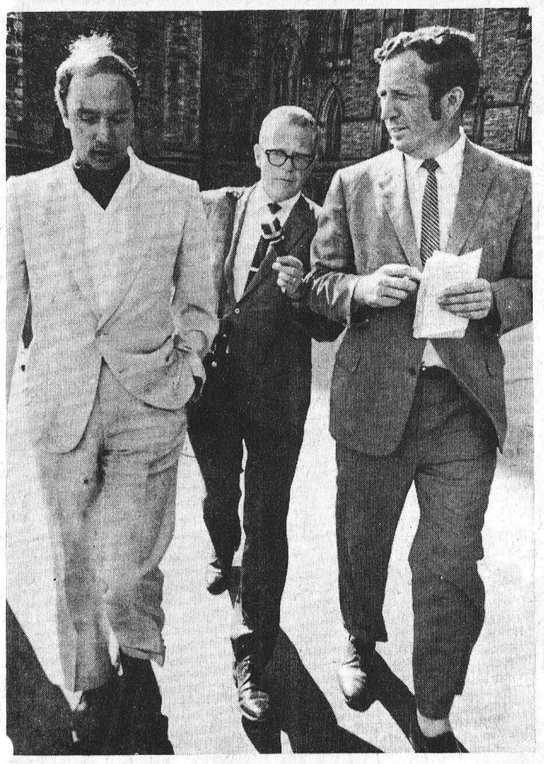

National Affairs Reporters

CBC national affairs reporters Ken Mason (centre) and Ron Collister (right) are pictured working their usual beat --- Parliament Hill. Here, on the go they're getting the latest word from Prime Minister Trudeau, but their daily routine includes covering any and all major news stories of national interest originating in Ottawa. Their reports turn up regularly on CBC radio and TV news casts and on special news programs.

Williamsburg News...

Winchester Springs

Mrs. Leslie Holmes had dinner on Saturday with Mr. and Mrs. Dalton Robinson.

Visitors at the Bailey home over the week-end were Mr. Bruce Hanson of Waddington, N. Y.; Mrs. Harry Potter and Mrs. Henry Gough of Kemptville, and Mrs. Keitha Morrow of Winchester.

Mrs. Aden Casselman is at present a patient in the hospital at Winchester. We hope to see her home soon.

Mrs. Keitha Morrow spent the week-end with her cousin, Mrs Elva Coleman, of Ottawa.

Mr. and Mrs. Wray McPherson spent the week-end with relatives in Montreal.

Mr .and Mrs. Earl Wylie of Iroquois had dinner on Sunday with Mrs. Hector Munro and Mr. and Mrs. Keith Munro.

Mrs. Jas. Herriman spent a couple of days with Mr. and Mrs. Jay Bailey in Winchester.

Williamsburg

Mr. and Mrs. Miller of Ottawa and Mr. and Mrs. George Casselman of Inkerman were recent guests of Mr. and Mrs. Claude Caselman.

Mr. and Mrs. Clifford Casselman spent a few days last week in Toronto visiting Mr. and Mrs. Herman Little.

Mr. and Mrs. W. E. Trickey spent last week-end with Mr. and Mrs. Glen Ferguson at Athens.

Mr. and Mrs. Ray Merkley and son, Bobby, of London, are spending a few days with Mr. and Mrs. Bernice Merkley.

Presbyterian Church Honours Miss E. Walker With Scroll

Miss Evelyn Walker, of Winchester Springs, has recently been honoured when she was presented with an illuminated scroll by the General Board of Missions of the Presbyterian Church in Canada.

The Board pays tribute to Miss Walker in recognition of fifteen years of service as a Deaconess of the church. She has endeared faithful and valued service in the Atlantic Provinces, on the Prairies, and in Northern frontier areas, as well as in the Inner City section of Toronto. On occasion this service has been rendered in circumstances involving considerable discouragement and personal hardship. Her gracious manner and tireless zeal have won her the respect and affection of many congregations. We give thanks for her faithful service.

The scroll was signed by H. A. Doig, secretary, and Joseph K. Lattimore, Chairman, of the Board of Missions.

Williamsburg W.I.

Regular meeting of Williamsburg Women's Institute will be held on Tuesday, December 10. Christmas Meeting. Convener, Mrs. Guy Strader and Mrs. Hugh Thompson. Roll Call: A gift for a resident of Glen-Stor-Dun Lodge. Exchange of gifts among members, value $1.00. Meeting will be held in I.O.O.F. Hall.

BANK OF MONTREAL

Annual Statement Reveals New High Records Attained

An increase of 30 per cent. in Bank of Montreal net operating earnings highlights the bank's 151st annual statement. for the fiscal year ended October 31st. New high records were also set in assets, loans and deposits.

Bank of Montreal assets reached $6,818 million, with an increase of $732 million, or 11.2 per cent. over 1967.

Loans outstanding were $4,097 million, up $268 million, or 7 per cent. from a year ago, while deposits rose $621 million or 11.1 per cent. to $6,230 million.

Securities holdiings increased by $262 million to $1,447 million in the year. "Quick" assets were $2,672 million, compared with $2,246 million, reflecting a high liquidity ratio.

List Legion Bingo Winners

Winners at the Williamsburg Legion Bingo last Thursday evening were as follows:

Special Games—Jean Laprade of Dundela, Mrs. Cinnamon and Mrs. S. Helmer, Winchester; Mrs. Marilyn McInnis and Mrs. Whitteker, Williamsburg.

Regular Games — Mrs. Summers, Mrs. Jennings, Winchester; Vicki Froats, Mrs. R. Stoub, Roy Barkley, Mrs. L. Smirle, all of Williamsburg; Henry Parker, Chesterville; Mrs. Gloria Froats, Miss M. Sullivan, Bonnie Keeler, Dundela; Jeff Fowler, Stella Farrell, Mrs. Dale Richmire, Morrisburg; Clark Barkley, Michael Allison, Brinston.

Share The Wealth ($25.00)—Lloyd Markell, Dundela; Mrs. Stan Helmer, Winchester.

OPP WEEKLY REPORT

Ontario Provincial Police in Dundas County last week patrolled 14,100 miles in 1,085 hours. During this time there were 58 charges laid under the Highway Traffic Act, along with 86 warnings being issued. Officers investigated five infractions of the Liquor Control Act, which resulted in five persons being charged. There were three thefts and two break and enters, along with two disturbances and 11 miscellaneous complaints, investigated by the Ontario Provincial Police in Dundas County. On our area highways there were eight property damage accidents and one personal injury accident, which resulted in one person receiving only minor injury.

Magistrate's Court was fairly busy during the past week, with officers spending a total of 18 hours in Court and registering 69 convictions.

Unnecessary Slow Driving

Section 62(1) of the Highway Traffic Act states: "No motor vehicle shall be driven on a highway at such a slow rate of speed as to impede or block the normal and reasonable movement of traffic thereon except when such slow rate of speed is necessary for safe operation, having regard to all the circumstances."

Glen Becker

Mr. and Mrs. Howard Saddlemire spent Tuesday with Mr. and Mrs. Frank Merkley, Williamsburg.

We welcome Mr. and Mrs. Donald Garlough (nee Judy Douglas), of Cardinal, who have moved here after their recent marriage on November 16th.

Visitors the past week with Mr. and Mrs. D. Saddlemire were Mr. and Mrs Nathan Casselman of Chesterville, Mr. and Mrs. Stuart Saddlemire and Paul, and Mr Wm. Reddick.

Mr. and Mrs. Randolph McLatchie, of Cardinal, spent the week-end with Mr. and Mrs. P. E. Larose.

Mr. Wm. Reddick was a recent caller on Mr. and Mrs. George Tupper.

MORRISBURG PENTECOSTAL CHURCH

Lakeshore Drive & High St.

Invites You To Worship With Them

SUNDAY SERVICES:

9:45 a.m.—Sunday School
11:00 a.m.—Morning Worship
7:30 p.m.—Evangelistic

TUESDAY:

8:00 p.m.—Bible Study and Prayer

If you have problems and need spiritual help or prayer, phone 543-2681, or write Box 251.

Pastor—Rev. D. T. Murdock

smart people are want-ad minded!

SMITH'S
Photo Studio
• PORTRAITS
• GROUPS
• WEDDINGS
• COMMERCIALS
We specialize in . . . Children's Photographs
62 Kyle Drive - Ph. 543-2873
Morrisburg

Drive Safely in a Top Quality USED CAR
WINTER HOURS
Now In Effect
7a.m. - 7 p.m.
Evenings By Appointment
Boyds
THEY'LL LOVE A GOOD SECOND CAR FOR CHRISTMAS

Christmas Special

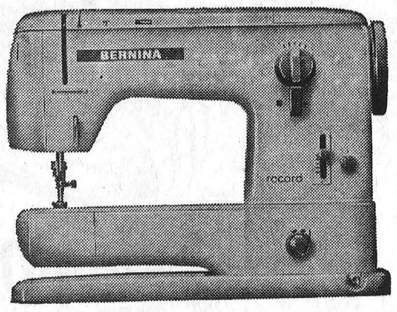

FREE WITH EACH OMEGA STRAIGHT SEW
1 Pr. 8" SCISSORS
Regular $3.95
FREE WITH EACH OMEGA ZIG-ZAG
1 SEWING STOOL
Reg. $12.95
FREE WITH EACH BERNINA
1 SEWING CHAIR
Reg. $19.95
Prices Start at $59.95
PORTABLE
CHRISTMAS DELIVERY GUARANTEED IF ORDERED BY DECEMBER 15th
JEAN'S FABRICS
Morrisburg, Ontario Phone 543-3122

CTC CANADIAN TIRE CORP'n

Special Selections

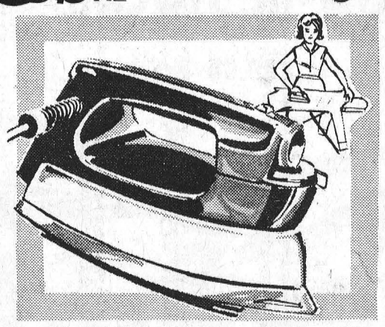

Steam And Dry Iron Low Price 9.88

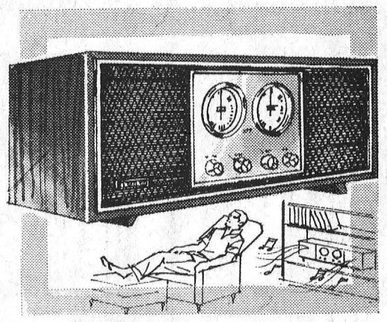

Granada Twin Speaker AM/FM 42.88

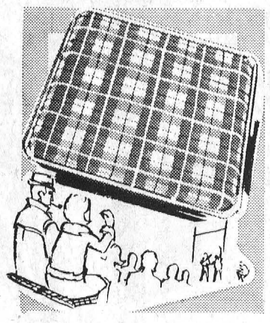

Sports Hot Seat 2.69

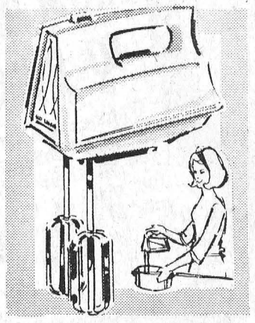

3-Speed Mixer 8.88

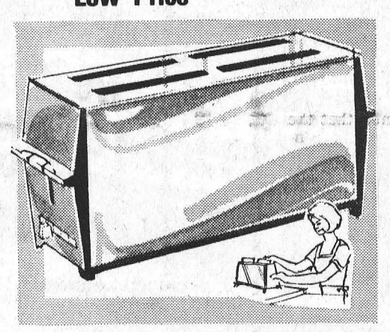

Four-Slice 16.88



AUTOMATIC DEEP FRYER 11.88

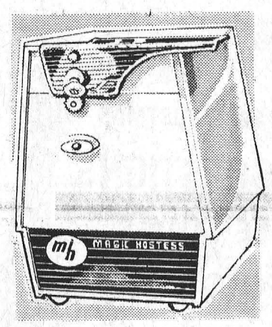

Can Opener 10.88

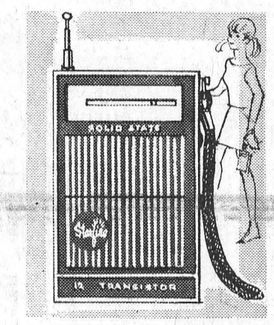

AM/FM 12 Transistor 19.88

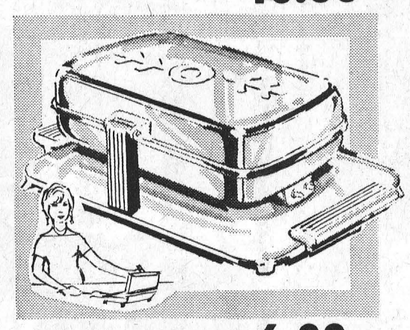

Compact Grill 6.88

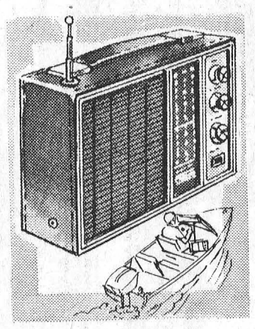

Marine Band 39.88

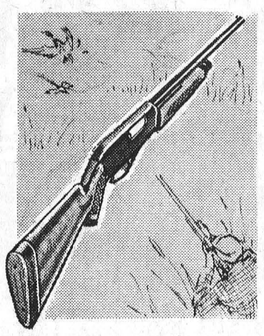

Winchester Pump 119.95

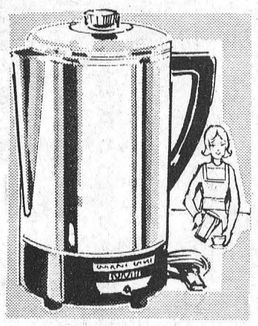

10-Cup Percolator 8.77

HOT IDEAS FOR THE WINTER MOTORIST

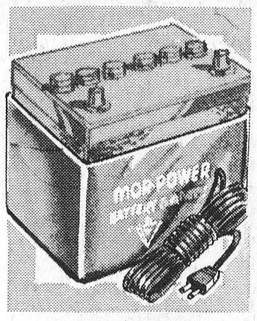

ELECTRIC
Battery Warmer
Ensures easy winter starting. Fibreglass insulation; 115 volt 40 watt element. 6.35

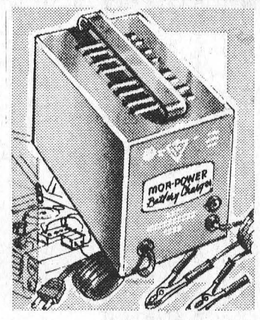

12-VOLT
Battery Charger
Charge up for winter starts. Built-in overload protection. 5 amp. 115 volt. 12.95

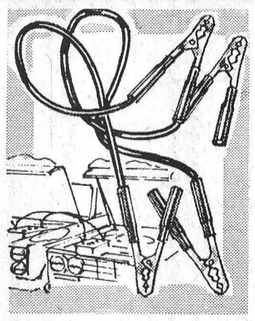

8 ft. BATTERY
Booster Cable
Go without a tow. Insulated clips, 75-amp. 6 ga. 12 volt 1.85
6-12 volt, 4 ga. 2.80

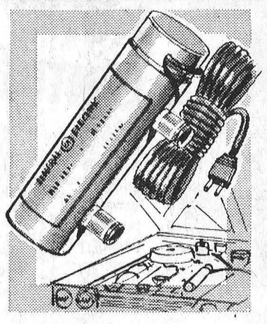

UNIVERSAL
Engine Heater
Circulates heat to entire engine. Built-in thermostat, 115-volt, 550 watt calrod element. Fits most cars and trucks. 11.98

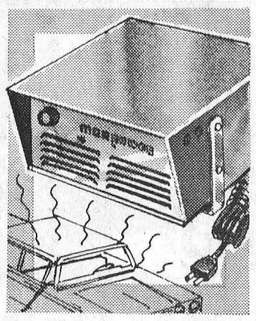

CAR INTERIOR
Pre-Heater
Don't start driving cold. Low to high heat control button; 780-watt, 115 volt element. Mounting bracket. 12.95

Extra! CASH AND CARRY Bonus Coupons

CAN-CHARGE 376 999 765 JOHN DOE APR 6.9

Buying a Battery? CHARGE IT!

EASY TERMS

CTC CANADIAN TIRE CORP'n

CANADIAN TIRE ASSOCIATE STORE
W. P. Henophy Ltd.
WILLIAMSBURG - Phone 535-2845

20 YEARS SERVING WINCHESTER

Watches

Drop in and see our fine selection of watches. We have a wide assortment in stock.



FROM TIMEX TO BULOVA

Watches make timely gifts that keep you in their minds for many a Christmas to come.

ORGANS

from **595.00** and up

EVERY MODEL AVAILABLE NOW IN STOCK

Up To $4,000.00 Bracket

Rings

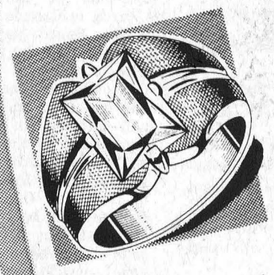





For that "Very Special Gift" we have a fine selection of men's and ladies' stone rings and other popular styles. You'll find the perfect choice for him or her at Fawcett's.

HERE'S A FEW CHRISTMAS

GIFT SUGGESTIONS

* COFFEE MUGS
* BILLFOLDS

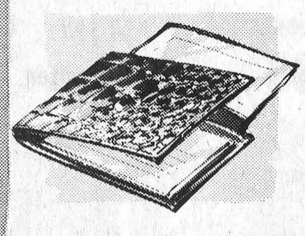

WIDE RANGE OF LEATHER GOODS

* MEN'S CUFF LINKS
* JEWELLERY

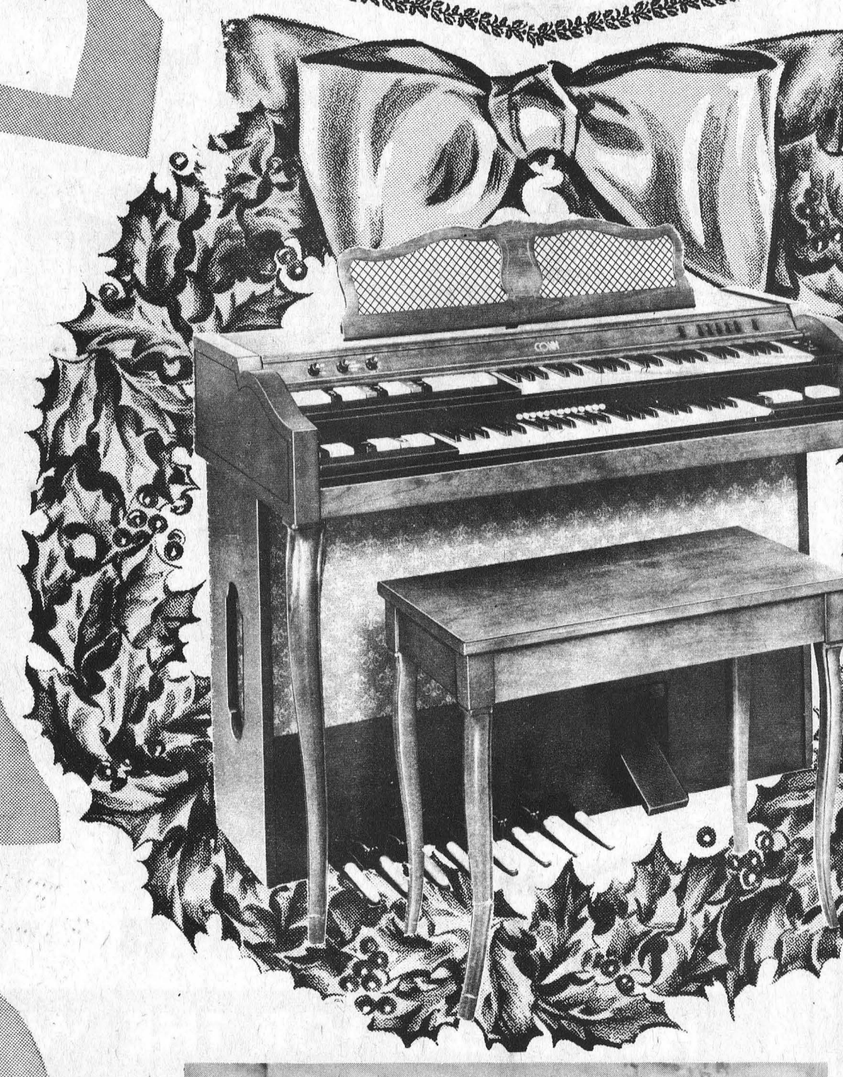

CANDLES

ALL COLOURS

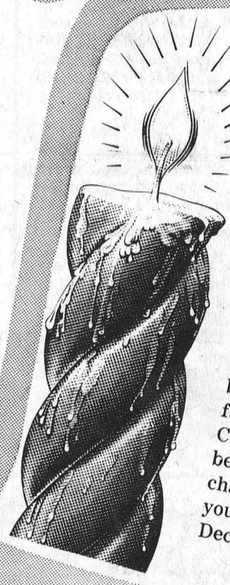

Stock up for the Festive Season from our large array of Candles. We have all sizes and colours to choose from in both regular and fancy candles. Candles will add beauty and enchantment to your Holiday Decorations.

VISIT OUR

MUSIC CENTRE



Ken Davidson

Inquire about Ken Davidson Guitar lessons. Professional instruction at $2.50 a lesson. You may start any time. We carry a full line of brand name Guitars and Accordians.

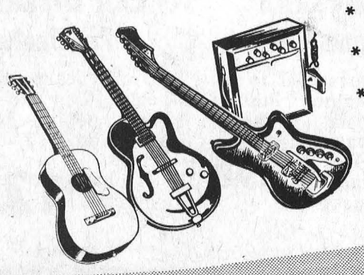

* Guitars
* Amplifiers
* Instruction Books
* Guitar Picks



NEW PIANOS

READY FOR DELIVERY



DIAMONDS

For that engaging season, Christmas, and for your very own angel... choose from our engagement diamonds and wedding bands. More rings for her!



FAWCETT'S - WINCHESTER

MAIN STREET EAST

PHONE 774-2205