WINCHESTER PRESS

VOL. 70. No. 49. WINCHESTER, ONT., THURSDAY, APRIL 24th, 1958. PRICE 10 CENTS

Return Christian Values To Modern Society

Alternative Is Chaos For All Speaker States

G. William Gorrell told Winchester 100 Club members Friday night that "unless we return to Christian values, modern society as we know it is destined to chaos." Mr. Gorrell, young Morrisburg lawyer and deputy-magistrate for Grenville-Dundas, was the guest speaker at the April 100 Club luncheon-meeting held at the new hotel dining room.

In his pertinent address "The Place of Christianity in our Way of Life," Mr. Gorrell said that "if man rejects God, moral standards are then made to suit the individual." He outlined the history of Christianity from the days of its beginning and emphasized how it had played such an important role in all progressive movements in the world. He referred to the United Kingdom countries and United States as leaders in the Christian world in western society. In Russia, the speaker said, man has lost faith with his God and substituted material idols and economic ideals which are more disastrous. He said there has been a complete failing of religion in Russia.

He said that even in western society or the free world nations there is a definite break, in some instances, with Christian origins. He said "moral obligations demanded individual responsibility." In this instance he quoted examples of juveniles coming from poor homes where there had been no parental guidance. "Some of these people become good citizens, others not so good." He said there was always the freedom of choice and the decision to choose right was up to the individual. By having faith "we can go through any kind of hard times," he said. The alternative to faith, he said, was chaos for all.

He urged parents to show more proper guidance to their children and outlined the extreme importance of youngsters attending Sunday School. He also believed that there should be more religious teaching in our system of education, and more persons properly instructed to teach it.

He said juvenile delinquency to-day, which is reaching alarming proportions, was an example of the break with Christianity and its important function in our lives. Their actions are "the portends of our future" unless something is immediately accomplished to put our society back on the right track. He said that present trends show that "unless we can revive former standards the break with Christian principles will be fatal to our western civilization."

Concluding his timely address Mr. Gorrell stated, "If we are to recover, some positive atcion is necessary." He said that we have to get out and show other people that "faith is necessary." He said that unless we exercise our freedom of choice in returning to Christianity "collectively and individually we will have failed."

Rev. William Sutherland, in a follow-up to Mr. Gorrell's address, said that 95% of Winchester public school pupils were now members of Sunday Schools.

Mr. Gorrell was introduced by Centurian Fred Cass and thanked by Centurian Harry L. Flora.



G. WILLIAM GORRE LL, Deputy Magistrate.

Spend $1,000 Now, More Needed

Park Project Starts To Roll

100 Club Supplies Immediate Funds To Committee

Winchester 100 Club has authorized the immediate spending of $1000 on its 100 Club Community Park project. This amount will allow the special committee in charge to continue its present program until the May meeting when the Club is expected to decide whether or not it will complete the entire project this year. If this is done funds will have to be raised and a possible loan floated to meet the costs of such an undertaking.

Committee Reports

Basil Dawley and Dudley Craig reported for the Park committee and told Club members what had been accomplished to date. They said that picnic tables, costing $10.00 each, had been ordered, and that an order for 15 swings at a cost of $450.00 had been withheld until the Club had been notified. They also told the meeting that arrangements were being made to drain the new ball field at a cost of $500. They explained that under a United Counties' set-up $250 of this amount would be paid by the Counties.

The new ball diamond will face south immediately inside the north end of the track. Bleachers and back stop will be moved there and the diamond is expected to be laid out in the near future. It is not known whether it will be ready for use this season.

Messrs. Dawley and Craig, as well as Centurian Bill Doughty, also reported that investigation had been made into the purchase of a fence to border the front entrance of the park along Highway 31. Centurian Harold Lannin noted that the prime function of the fence was to keep children from climbing over it and suggested that a better type of fence, other than the ordinary page wire, be used even if it met investing a few more dollars.

The committee also reported that the Department of Highways had extended permission to the Club to have "No Parking" signs placed from the easterly entrance to the park to the western boundary, provided Chief G. B. Raistrick be advised of the change. Arrangements have also been made to connect lights on the pavilion with the town's street lighting system.

President Keith Carkner presided at the meeting which was opened with Grace by Rev. William Sutherland. Centurian Reg. Workman repeated the Creed. The boost was conducted by Centurian Archie Rice and the winner was Mrs. Gordon Coons, one of the assistant cub leaders in the new Scout group.

Special Guests

Special guests at the meeting introduced by Fred M. Cass were Hon. Kelso Roberts, Attorney General of Ontario, and Inspector Reavely of Cornwall, who heads the Ontario Provincial police detachment in this region.

Other guests introduced by Rev. Wm. Sutherland were Raymond Summers, Rudy Topolinsky, Ken Morrow, Steve Corry, Mrs. M. Boyd and Mrs. G. Coons, all connected with the Scout movement in Winchester.

Also present was Ronald Alexander, president of Canadian Legion Branch 108.

Falling Tree Kills Man Instantly Near Morewood

Rene Braisbois, 30-year-old Dalkeith, Ontario construction worker, was killed instantly about 8.30 Wednesday morning near Morewood when he was struck by a limb of a falling tree.

His first day on the job, the victim was working with a crew of three other men for an Alexandria construction firm given the contract to clear some bush land on the W. W. Steven farm, one and a half miles north of Morewood.

According to Ontario Provincial Police investigating the accident, Braisbois apparently did not see the felled tree or the limb which struck him on the head. Dr. Duane Justus, of Chesterville, was called to the scene and said that the man had died instantly. Fellow workers on the job said they did not see the man hit by the tree.

Braisbois was not married. District Coroner Dr. C. A. Louden, Morrisburg, pronounced the man dead. No inquest is expected.

Ladies Curling Club Names New Officers

Mrs. H. G. Barton was elected president of Winchester Ladies' Curling Club at the annual meeting held at the home of Mrs. Howard Willard last Wednesday afternoon. Other members of the executive are: Vice president, Mrs. Fred Cass; secretary-treasurer, Mrs. Harold Lannin.

Mrs. Gordon Coons, retiring president, presided at the meet-which heard committee reports telling of a very successful year. Prizes were presented to the winning rinks for schedules played during the season.

A lengthy discussion resulted in the formation of enthusiastic plans for the next season. Lunch was served by Mrs. Willard, Mrs. Ed. Boyd and Mrs. Gordon Coons.

The nominating committee of Mrs. Boyd and Mrs. Willard also presented the following list of committees:

Social—Mrs. J. Empey and Mrs. H. Fetterly.

Ways and Means—Mrs. Ed. Boyd and Mrs. C. R. Robinson.

Games—Mrs. S. Ault and Mrs. H. Willard.

Prizes—Mrs. J. Rennison and Mrs. W. Byers.

House Committee — Mrs. A. Windsor and Mrs. G. Coons.

Sick Committee—Mrs. James VanBridger.

Nominating—Mrs. H. Lannin and Mrs. K. Ault.

Press—Mixed Curling, Mrs. C. Curtis; Ladies' Bonspiels, etc., Mrs. Lloyd Dixon; Miscellaneous, Miss Ina Thompson.

Membership — Mrs. D. MacLean, Mrs. G. Coons, Miss M. Tullis, Mrs. I. Holmes.



100 Club Guest

Hon. Kelso Roberts, Attorney-General for the Province of Ontario, who was a special guest of Winchester 100 Club at the Friday night luncheon-meeting here. Hon. Mr. Roberts was accompanied by Inspector Reavley, of Cornwall, who heads the Ontario Provincial Police detachment in this region. He was introduced to the Club by Fred M. Cass.

Ladies' Legion Auxiliary Meets

The monthly meeting of the Ladies' Auxiliary to the Canadian Legion was held in the Club Rooms last Thursday evening. The minutes were read and approved, the treasurer's report heard, and the various committees gave their reports. Comrade Coons reported that the Auxiliary has been notified of the name of the veteran at Sunnybrook Hospital who has been adopted by this Auxiliary. A box will be sent to him immediately. Comrade Joyce Levere was asked to write Council regarding a Saturday in June on which Navy Tag Day can be held.

The Auxiliary will be canvassing for the Salvation Army, and these arrangements will be made at the May meeting. It was decided to hold a Bake Sale on May 17th. The lunch committee for the May meeting is Comrades Annie Summers, Doris VanBridger and Norma Wylie.

At the close of the meeting a delicious lunch was served by Comrades Levere and MacIntosh.

Reeve Ill

All Winchester citizens will join with The Press this week in wishing Reeve John Fader a speedy and complete recovery from his present illness. Reeve Fader was rushed to hospital last week after a sudden illness. In serious condition at that time, he has since continued to improve and today is "a lot better" than one week ago. It was not known at Press time when he would return to his home. Councillor G. H. Reynolds in the meantime will be acting Reeve.

DUNDAS ANNUAL MEETING

F. M. Cass Outlines 3-Point Policy For Federation

Speaking to a group of farmers at the annual meeting of the Dundas County Federation of Agriculture, Fred M. Cass, MLA, Grenville-Dundas, said that the farm industry should present one policy and fight for its adoption. Mr. Cass was the guest speaker at the annual meeting of the Federation held Friday night in Williamsburg I.O.O.F. Hall.

In his address, Mr. Cass gave a summary of amendments to the Municipal Act as they affected farmers. He told the Federation that in order to make accomplishments it must first be financially strong; there should be one policy, and following the presentation of the policy there should be a strong follow-up committee to press for its adoption.

It is well known that farm agencies presenting policies to government officials fail to follow up their initial effort and the result often means failure.

The Federation gave serious study to its finances and means of increasing revenue and decided that township councils in the county would be asked to increase their present levy from one-fifth to two-fifths of a mill annually for Federation support. A committee of four was appointed to approach the councils in each of the four townships to make this request.

Basil Dawley and Mahlon Zeron were appointed members of a special pipe-line committee, and farmers in the county were urged to contact this committee before any settlement is made with the Pipe Line Company. A special poultry committee was also set up to deal with certain problems in this department.

Hospital Plan

William Legault of Stor-Dun-Glen Hospital Co-op Insurance spoke to the members and outlined the new Ontario Health Plan which goes into effect next January. The Stor-Dun-Glen Co-op has been appointed collectors of premiums for the provincial plan. Persons entering the plan are asked to enroll as soon as possible. The new plan rates will be $2.10 a month for single persons and $4.20 a month for the family, i.e. husband, wife and all unmarried, unemployed children under age 19, and children over 18 who are dependent because of physical or mental infirmity. The family rate does not cover mothers, fathers, aunts, uncles, grandmothers. etc. Any person who has an eligible dependant pays the family rate.

The total cost of the hospital insurance program for 1959 is about $210,000,000. About 75,000,000 will be paid from premiums. Employers may pay no part, any part or all of the employee's premium. Every resident in Ontario can enrol. The insured services include: accommodation and meals at standard ward level; necessary nursing services; use of operating room, case room and anaesthetic facilities, including necessary equipment and supplies; use of radiotherapy and physiotherapy faci-

See "PLAN" Page 8

E.O.D.A. Booklet Wins Top Award

The Eastern Ontario Development Association's booklet, "Industry Grows in Eastern Ontario," has won one of the top awards at the American Industrial Development Council Convention in Atlanta, Georgia.

Harry D. Callan, General Manager, Eastern Ontario Development Association, telephoned from Atlanta last week to advise that the E.O.D.A. industrial brochure was judged best in the category "Basic Prestige Piece Suitable for General Mailing."

"This is quite an honour for E.O.D.A. and for Canada," he said, "as there are 650 cities and towns across the United States and Canada represented at the Convention."

The 24-page three colour booklet has been used by E. O. D. A as a promotion piece and mailed all over the world. It was prepared entirely in Ottawa, with John Doherty and Company, Limited, the producer, and Foster Business Services, Limited, providing the statistical material on all E.O.D.A. member municipalities in the area.

100 CLUB AND LEGION

Sponsors Receive Scout Charter

Charter for Winchester's first Scout group was presented to the sponsors of the movement, the 100 Club and Canadian Legion Branch 108, at the 100 Club luncheon-meeting Friday night.

Presenting the charter was St. Lawrence District Commissioner of the Boy Scouts, Alex Ross, of Prescott, and accepting it were Messrs. Keith Carkner and Ronald Alexander. Both the 100 Club and Legion presented cheques of $25.00 each to the Scout group as further support.

Rev. Wm. Sutherland, who is chiefly responsible for the mation of the Scout group h introduced Mr. Ross and the cubmaster and assistants, mentioned in another news story in this issue of The Press.

Rev. Mr. Sutherland outlined the Scout movement in Winchester and said that for scouting in this village "the future looks bright." In addressing the Club Mr. Ross said that the sponsoring organizations should not spoil the Scouts by giving them too much. They should realize the importance of being independant, he said, and should be allowed to raise much of their needed funds themselves.

Organize District 4-H Clubs

METCALFE

Colin Campbell was elected president of Metcalfe 4-H Club at an organizational meeting held in the East Osgoode Community Centre last week. Grace Lee was named vice president, Edith McBride, secretary, and Lynda Morris, press reporter.

Willard Blair addressed the large gathering on behalf of the Kiwanis Club and spoke on the relationship between 4-H Club work and citizenship. He congratulated retiring president Dwayne Acres for a fine job and his work at Achievement Day.

Enrolment forms and supplies were handed out to 32 members. Roger Thompson reviewed the highlights of the coming year which include: Spring 4-H Night, American visitors; Annual June trip, this year to the St. Lawrence Seaway and Power Project; Judging Day July 24; and Achievement Day.

Meetings will be held starting at 8.30 o'clock every second Wednesday evening of each month.

Metcalfe 4-H Club has eight leaders as follows: Scott Argue, Mervin Jeacle, Neil Lee, Dwight McRuer, Mr. and Mrs. Don Duncan, John K. Campbell and Mel Tompkins.

WINCHESTER

The organization meeting of the Winchester and Chesterville Calf Club was held in Chesterville High School on Monday night. The meeting was held in conjunction with the organization meeting of the Chesterville Poultry Club and the East Dundas Grain Club.

The Calf Club membership will remain open until the next meeting which will be held on the first Tuesday in May. On Monday night 15 members were present and the following officers were elected:

President, Dwayne Merkley; Vice President, Carl Smith; Secretary, Helen Merkley; Press Reporter, Leslie Dawley.

At this meeting Don. Rutherford, Agricultural Representative for Dundas for the past

See "4-H CLUBS" Page 4

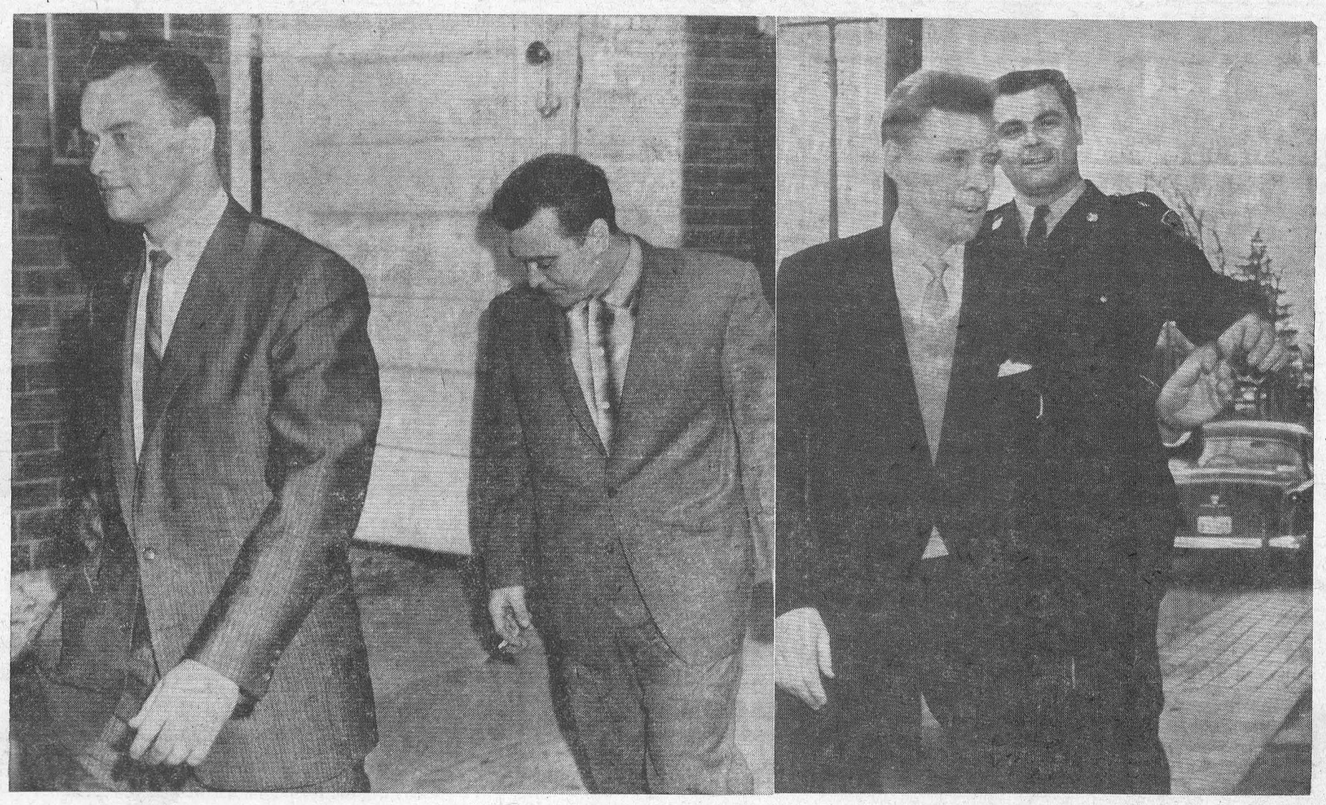

To Stand Trial For South Mountain Bank Robbery

William Burton Glover, 25; Ralph William Parks, 31, and Thomas Blake, 35, are shown being led into the Town Hall Court Room here recently by OPP Constable Eric Zalman. The trio, all of Toronto, later were committed to stand trial for the January 20th bank robbery at South Mountain. They were arrested in New Brunswick and brought to United Counties' jail where two of the men are still detained. The third, Parks, was released on bail of $10,000 property or $5,000 cash. Both South Mountain Bank Manager Keays and his wife, as well as Andrew Kenney who was beaten up by one of the gunmen who robbed the bank, identified the suspects. Trial by judge will be held in Cornwall early this Spring. Nearly $42,000 in bonds were stolen by the gunmen. None of the bonds has as yet been recovered.—*Photo courtesy of The Cornwall Standard-Freeholder.*

Ontario Adults To Get Free T. B. Tests

Adults in Ontario will be offered the opportunity to receive a tuberculin test free of charge, commencing in April, it was announced recently by Health Minister Mackinnon Phillips.

Dr. Phillips said the test, to be given in conjunction with regular Ontario Department of Health X-ray surveys, would get underway on a limited basis during the April chest survey of Northumberland County. At that time the test will be available in Cobourg and surrounding district.

Emphasizing the fact that Ontario school children have been given this test on a wide scale for years, the Health Minister said the project will reveal the reaction of the tested and indicate whether further tests would be necessary.

Dr. Phillips stated further that 1,500,000 persons in Ontario have been infected with tuberculosis and would react to the tuberculin test, and that the purpose of this programme was to inform these persons so that they might take the proper precautions.

"This project will provide an additional diagnostic test, which will be of inestimable value to proper interpretation of the individual X-ray plate," said Dr. Phillips.

THE WINCHESTER PRESS

W. F. WORKMAN, Publisher.

Established in the year 1888.
Published Wednesday Afternoon.
Dated Thursday.
Subscription Rates: $3.00 per year in Canada; $4.00 per year in the U. S. A., payable in Advance.

Member of the Canadian Weekly Newspaper Association and the Ontario Weekly Newspaper Association.

Guaranteed Circulation over 2100.
Advertising Rates on Request.

Authorized as Second Class Mail, Post Office Department, Ottawa.

Volume Seventy. Thursday, April 24th, 1958.

Summer Work For Students

Thanks to summer vacation work, college youngsters today are contributing far more to the cost of their education than their parents ever did.

And they are picking their summer jobs with an eye to the careers they will follow later.

So reports Don Murray, in a May Readers' Digest article, "The Great Summer Gold Rush." One youngster spent last summer working in a gas station in Nigeria, Africa; he returned with $500 cash savings, and experience which may make him a valuable executive of the oil company some day. Another spent the summer as a missionary in Yucatan, Mexico. A third stretched out his summer job to two winters and a summer, working as a meteorologist with the International Geophysical Year team in Antarctica.

Recent surveys indicate that the student-workers are shouldering a larger part of their educational bill than their parents ever did; between savings from summer work and part-time jobs during the school year, it averaged 46 per cent. Eighty-five per cent. of undergraduates were reported to contribute between $200 and $1500 a year. The Dean of Admissions and Student Appointments at one university recently commented: "(We) feel the experience in helping to pay his own way heightens the undergraduate's sensitivity to the world he lives in. Moreover, he appreciates more deeply the opportunities that college offers."

Cars And Prosperity

Several world-famous corporations have set up summer-work programs to select future full-time personnel. In the opinion of one executive: "It gives us a chance to learn about the students. By summers end, we have a pretty good idea of their personalities and attitudes." He might have added, Murray writes, that it also gives the canny student a pretty good idea of the company's personality and attitudes—a clue to whether he'd like to spend his life there.

Any way you like to look at it, the Canadian automotive industry is a key part of the nation's economy and its rate of sales potent barometer of Canadian prosperity.

Next to housing, the largest expenditures of the average Canadian consumer is for the family motor car. That purchase accounts for over 55 per cent. of the total spent on durable goods.

In normal times the Canadian automotive industry provides jobs for 60,000 people. About 40,000 of these are directly employed in the manufacture and assembly of cars and trucks, another 20,000 in the making of parts. Wages and salaries total close to $250,000 million annually and, in a good year, output of approximately 400,000 vehicles is worth between $600 and $750 million. The industry and the motor car user contribute about $385 million in federal and provincial taxes annually.

The industry is a major consumer of rubber, textiles, aluminum, paints and lacquers, glass and, above all, steel.

Voice Of Inexperience

The gentle (or sprighty) kick under the table by devoted toe upon devoted shin. The swift arching of the eyebrows, the discreet little cough. Many a husband has come to recognize these signals that the conversation is tobogganing toward hot water, that his tone is growing bumptious, his voice reaching into the higher decibels, says The Christian Science Monitor.

How many husbands have lived to value the wifely reminder that the speedometer is leaving 60 behind and that the road lies ahead, not on the back seat with the charming guest? How many fewer husbands have learned to swallow gracefully such challenges to the male's omnicompetence? Happy are those who have!

A Pennsylvania Supreme Court justice has promulgated the opinion that "the husband-father is still king at the wheel of his car," and that the wife should "remain silent." Iowa's state safety commissioner retorts that he's an expert witness on backseat driving and against nagging as much as anyone. But: "A wife has more purpose in a car than to bang her head through the windshield if hubby makes a driving mistake."

The safety commissioner is married; the eminent jurist is a bachelor.

The Reasons Why

Canadians have got to be made aware of the reasons why, other things being equal, they should always exercise a positive preference for Made-in-Canada products.

"It must be impressed upon them that Canada is now, more than anything else, an industrial nation, the sixth greatest in the world in manufacturing capacity. They must be made to see that their own individual well-being, for the most part is indivisible from that of manufacturing industry, and that if it is not treated fairly, they will not prosper.

"All this means nothing more than that Canadians buy the products which they themselves make, and which provide employment for Canadian workers.

"In recent years, Canada has been becoming increasingly self-sufficient. A long list of commodities, which only a few years ago were vital needs on our foreign shopping list, is now being supplied from our own resources.

"But the expansion of our own secondary industries has yet to lead to any great reduction in our wants, as distinct from needs, over a wide range of fully finished manufactured goods.

"Our mentality in this respect has not kept pace with our productive capacities. The female shopper particularly is still beguiled by the "imported" label, still lured by the foreign product which is usually no better than its Canadian counterpart. Retail stores, all too often, go out of their way to promote the import, while leaving Made-in-Canada goods to fend for themselves.

"Our thinking must undergo radical transformation if we are to prove worthy of nationhood. The Canadian housewife, businessman, unionist, and store and company managements; all must come to realize that they have a vested interest in exercising a positive bias on behalf of Made-in-Canada goods."

"It is not too much to say that Canada's very survival as a nation in fact as well as in name depends above all else on our ability and willingness as Canadians, corporately and individually, to do four interrelated things:

1. Invest in the development of our own industries;
2. Process our own raw materials;
3. Enforce a realistic tariff policy reflecting our hopes for Canada's future, and
4. Consume our own manufactured products."

—Extract from speech by H. V. Lush, President, Canadian Manufacturers' Association, Toronto, February 24, 1958.

FOR PARENTS ONLY . . . . .

(By Nancy Cleaver)

One of the hobbies which attract and hold the attention of small children is gardening, flowers and vegetables. The wonder of small tots finds ample reward in watching things grow. It helps to answer some of their questions. And, of course, there is always the reward in the harvest.

Some large centres have special projects encouraging boys and girls to learn the art of growing things. On the edge of Hamilton gardens, sixty school children have small plots for flowers, fruits and vegetables. A youngster who has shown by his perseverance and intelligence that he is a good gardener, is allowed in his second year to grow special crops, such as popcorn and peanuts.

Horticultural societies in some cities sponsor children's gardens. They award prizes for best gardens, best vegetables and best flowers. In Winnipeg children make a specialty of growing gladiolus. In diminishing juvenile delinquency, gardening is useful as the city of Hamilton has proved. If there is no gardening project for children in your neighborhood, hunt around until you locate a group which will sponsor it.

Boys and girls living in homes built on small lots must be content to cultivate a small plot. Often they specialize in one or two vegetables. One junior girl made a success with pansies and violets. A small boy grew delicious leaf lettuce and carrots. Sweet peas, morning glories, scarlet runner beans are all vine crops which can be planted by children in narrow strips beside a fence.

Apartment block dwellers encourage children to use large flower pots, or, better still, window boxes for gardens. Children love tiny things and tending a miniature garden fascinates them. Last season an eight-year-old boy won first prize at the Royal Windsor Horticultural show for a miniature garden grown on a dinner plate.

In many ways, the child's best garden is the one right on his own property. But, if Junior is to become an enthusiastic gardener he must be afforded the chance to help in his father's garden while he is still a small boy. It takes time and patience to delegate jobs to a child. But be careful not to kill his enthusiasm by refusing to let him do certain things. Some times this trial and error method makes more of an impression on the youthful mind. If his enthusiasm is squelched at a tender age, he may shy away from a garden for good.

Some of my happiest memories are gardening with my father when I was quite small. Father always called it "our" garden and I carried the basket with the seed packages in it, helped him put in the stakes, wound string to keep the rows straight. With what care I soaked in a cup and then planted the seeds such as peas, beans, cucumber, pumpkin, sunflower and nasturtiums! These were large enough for tiny fingers to handle. When we weeded, Father worked beside me so that weeds and not plants would be pulled out! From my own childhood experiences I know what fun a child's garden can be and now, with children of my own, I have tried to pass on joy in a "green thumb."

MEDITATIONS . . . . .

(By Cecil W. Tuininga)

Psalm 78:6-7 —"Who should arise and tell them to their children, that they might set their hope in God, and not forget the works of God."

Napoleon Bonaparte once said: "Let France have good mothers and she will have good sons." If that statement is true, and we believe it is, then it must follow that we have many bad mothers today, and fathers too. Today our No. 1 problem is juvenile delinquency, which is the same as saying that today our No. 1 problem is parental delinquency. There must be a lot of homes rotten at the core that are pouring a rotten product into the stream of our present-day society.

What can be done about this sad situation? One good answer is that parents begin to exercise discipline in the home. Spurgeon once said, "Children without chastisement are fields without plowing. The best colts want breaking in." A well-ordered home produces well-ordered children. It takes discipline to produce self-disiciplined citizens.

But discipline is only part of the answer. The real problem of juvenile delinquency, like the problem of all lawlessness, lies in the human heart. It is because man's heart is evil that he does evil. Beside the very necessary juvenile discipline there must also be a training in the fear of the Lord. Only those children who come from homes where God is served in holy reverence and fear are equipped to take their place in society as honorable and good citizens. The real remedy for juvenile delinquency in our land is therefore a return to the true service of the living God.

A certain Rev. H. C. Potter has very ably expressed this truth when he penned these words: "More and more there is growing up a disposition among parents to permit all matters of religious observance to be with their offspring mere matters of choice or preference. Your child must learn French and German and drawing; but he shall learn his catechism and his Bible lesson and reverant observance of Sunday, if he chooses, and not otherwise. A more dismal and irrational folly it is not easy to conceive! I do not say that there may not have been folly in another and opposite direction. I am not unmindful that religious teaching has been sometimes made a dreary and intolerable burden. But surely we can correct one excess (not, I apprehend, very frequent or very harmful) without flying straightway into an opposite and a worse one. And so I plead with you who are parents to train your children in ways of reverent familiarity with God's word, God's house, and God's day. Let them understand that something higher than your taste or preference makes these things sacred and binding and constrains you to imbue them with their spirit. And, that you may do this the more effectually, give them, I entreat you, that mightiest teaching which consists in your own consistent and devout example." The wise King Solomon, speaking of divine inspiration, calls to all parents: "Train up a child in the way he should go, and even when he is old he will not depart from it."—(Proverbs 22:6).

BETTER ENGLISH

1. What is wrong with this sentence? "I am free of all obligations and have no fear of it spoiling."
2. What is the correct pronunciation of "facile?"
3. Which one of these words is misspelled: Superfluous, sulphurous, sufragette, supercilious.

ANSWERS

1. Say "I am free FROM all obligations, and have no fear of ITS spoiling."
2. Pronounce fass-ill, accent first syllable.
3. Suffragette.

The 7th Column

Winchester's Reeve, John Fader, is this week quite ill in the District Memorial Hospital. This writer, along with countless friends, wish the Reeve a speedy return to good health.

* * * *

Montreal Canadiens have the Stanley Cup all tucked away for another season. Regardless of which team you were cheering for (we liked Boston) you'll have to give credit to this great, powerful Montreal machine. They got a scare from a game, hard-fighting Boston Club, but were still good enough to come through. Next year's league should be a lot closer and the supremacy of the Montrealers may be coming to an end. Now for some baseball.

* * * *

While we're on the topic of hockey, one last closing word for friend Tom Foley who did a bang-up job at between period interviews during the past season and more especially the play-offs. Tom is a natural at this business and added a lot to the hockey telecasts. By the way, he is still head of the sports department at CFRA.

* * * *

Nature at work. Monday's rain and the grass turning green.

* * * *

We've had our first fish of the season and Bob Woods says the Kemptville Golf Course is slated to open this week-end. Time to brush last year's turf off the clubs, clean up a few old balls, and get ready for another season of dubbing. And the one mud-pout we caught Saturday night tasted like more.

* * * *

Mummies: Egyptians who were pressed for time.

* * * *

Readers of the Ottawa Journal's TV section probably picked this gem up as we did. To those who were not so fortunate we publish it with the hope that it will bring a chuckle or two. It's called "Things I would like to see on Canadian Television":

1. A Friday night boxing match between William Drylie and Gordon Sinclair;
2. An honest wrestling match;
3. Tom Foley conducting a between period interview in the tavern at the Forum when the "Habs" are losing;
4. Jim Coleman interviewing a horse;
5. Herb May smoking a Sweet Caporal;
6. Bruce Marsh excited;
7. One of the "Millionaire's" cheques bounce.
8. Rin Tin Tin and Lassie singing "Trees."

* * * *

Reader's Digest tells of the couple who were visiting New York City a few days before Queen Elizabeth and Prince Philip were due to arrive. "Prince Philip seems like a regular guy to me," said the husband. "He likes to ride horses and so do I. He likes to sail, and I do, too. He worked his way up in the Navy to commander, and so did I. But that's as far as it goes—he's an admiral now."

At that point, the cab driver entered the conversation. "Well, sir," he said, "ya married a queen, didn't ya?"

* * * *

A smart husband is a man who thinks twice before saying nothing.

* * * *

Wife: "I'm willing to meet you halfway. I'll admit I'm wrong if you'll admit I'm right."

* * * *

APRIL

April, April—
The sun is thin and cold,
But daffodils and bluebells
Surprisingly unfold.
April, April—
Mist and rain and mud,
But all the sleeping willows
Are suddenly in bud.
April, April—
You cannot trust the weather,
But, two by two, the robins
Start housekeeping together.
And tuned to feathered songsters,
Our two hearts go tap-tappin'.
April, April!
Then things begin to happen!

—Merryl Lee

Just Arrived

A NICE ASSORTMENT
—OF—
Smiles 'n Chuckles Bulk
Chocolates 85c lb.
Try Some This Week-End

Flora's WINCHESTER Since 1896
Harry L. Flora

PROFESSIONAL CARDS

CASS & CASS
LAW OFFICE
Winchester, Phone 11.
Chesterville, Dial 735.
Bank of Nova Scotia Block.

G. WILLIAM GORRELL
Barrister, Solicitor, Notary Public
Office Phone..KIngsdale 3-2577
Residence.....KIngsdale 3-3195
MORRISBURG - Ontario

WINCHESTER L.O.L. 862
Meets regularly in the Orange Hall, Winchester, at 8 p.m. on the second Monday of each month. Visiting Brethren always welcome.
Benson George, W.M.
Doug. Johnston, Rec.-Sec'y.

S. EARL FREELAND, C.L.U.
District Representative for the Manufacturers' Life Insurance Company
Special Services offered in connection with Group Pension Plans, Group Insurance, Estate Analysis, etc.
Phone 292 - Winchester, Ont.

LOUIS WEINER
All kinds of Poultry wanted at all seasons. Wool wanted. I buy all kinds of Hides.
Phone 170 - - Winchester

For Cemetery Memorials See
W. J. L. BOYD & SONS
Representing
R. M. Best Granite Co., Kingston, Architects and Craftsmen of Civic and private Memorials. Church Memorial of Bronze, Marble and Brass.
PHONE 144 - WINCHESTER

LYALL M. CROWDER
Representative For
Mutual Life Of Canada
Automobile - Fire - Wind, Etc.
Write, or Telephone 606r41, South Mountain, Ont.

GRAHAM L. CASSELMAN
Crown Life Insurance
Group Insurance - Pension Plans
Phone 346W5 - Winchester

HOWARD E. BICCUM
and
HAROLD D. POAPST
District Representative for North American Life Insurance Co.
A complete Insurance Service for all lines of Fire and Casualty Insurance, including Hospitalization. Also Real Estate Brokers. Telephone 285, Winchester.

HENDERSON LODGE, 383 A.F. & A.M., WINCHESTER
Meets in the Masonic Hall, Royal Bank Block, on second Friday of each month, at 8.00 p.m.
Visiting Brethren Welcome.
ALEX W. DAVIDSON, W. Master.
DR. W. A. SHERWOOD, Secretary.

LADIES' AUXILIARY
Canadian Legion, B.E.S.L.
Branch 108, Winchester
Meets Third Thursday of each month at 8.00 p.m. in the Legion Hall, Winchester. All eligible women welcome.
Mrs. Helen Coons, President.
Mrs. Joyce Levere, Secretary.

CANADIAN LEGION
B. E. S. L.
Branch 108, Winchester
Meets the First Monday of each month in Legion Hall, Winchster.
All War Veterans Welcome.
RON. ALEXANDER, President.
KEN. SUMMERS, Secretary.

CO-OP AUTO INSURANCE
For information contact County agents, Byron Martin, Hallville; Phone 602r34, South Mountain; Edwin McIntosh, Williamsburg, Phone KI 3-2294 Morrisburg; W. J. Masterson, Chesterville, Phone 674, Chesterville; Lorne Mellan, Brinston, Phone 25r3, South Mountain.

ATTENTION CAR BUYERS
Our Low Cost Financing and Insurance Plan will help you make a better deal. BEFORE you buy talk to us.
Biccum & Poapst
Insurance and Real Estate
Phone 285 - Winchester

ARTHUR A. CRAWLEY & CO.
OTTAWA - MONTREAL - BROCKVILLE - TORONTO
SUDBURY - NORTH BAY - SAULT STE. MARIE
Ottawa Address—387 Albert Street Telephone 3-7715.

MacLEOD, COMRIE & CO.
CERTIFIED PUBLIC ACCOUNTANTS
MUNICIPAL AUDITORS
OTTAWA
Donald MacLeod, C.P.A.
Licensed Trustee for Bankruptcy.
316 O'Connor St., OTTAWA
Tel. CE 2-4123
CORNWALL
Bryson Comrie, C.P.A.
338 Second St. W., CORNWALL
Tel. 3400

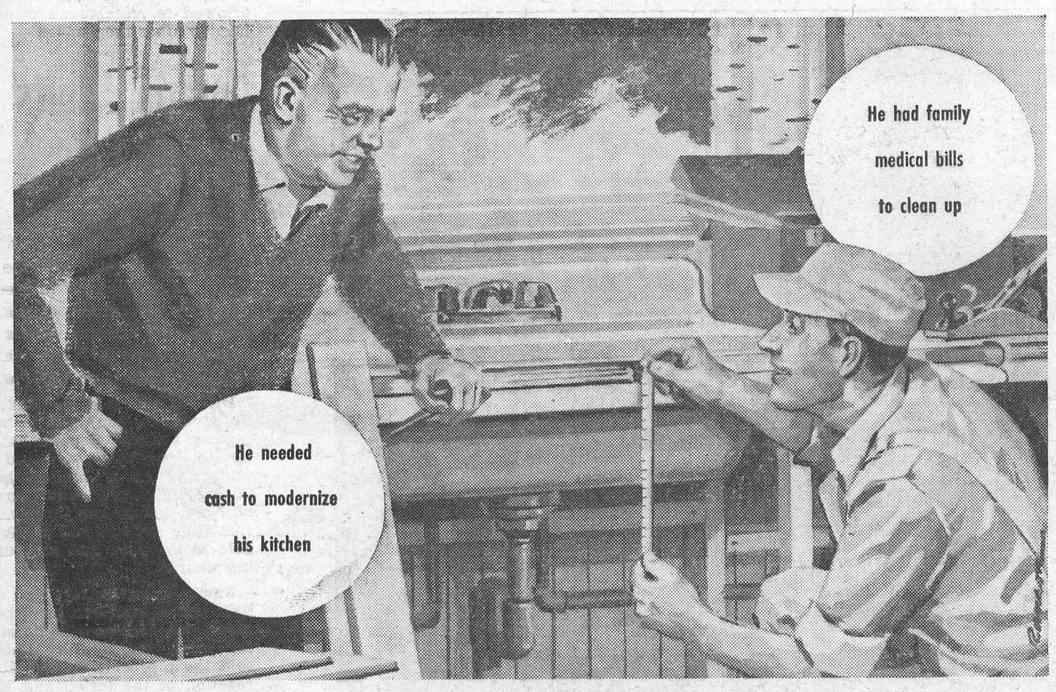

...so both are borrowing from a bank

Faced with unforeseen household expenses? Want to make some special major purchase? Need money for taxes—or to meet a family emergency? Personal loans to help people meet just such situations are being made by the chartered banks every day.

You're not asking a favour when you visit a chartered bank to arrange a personal loan. The manager welcomes opportunities to make loans, repayable out of earnings in convenient instalments.

And at a chartered bank, you can always count on privacy and courteous consideration, whether you are arranging a loan or using other valuable services the bank provides.

THE CHARTERED BANKS SERVING YOUR COMMUNITY



"Yes, Doctor...Wednesday will be fine!"

When it's time to have the dentist check daughter's teeth, Mrs. Smith naturally reaches for the telephone, that helpful "member-of-the-family" with the habit of getting things done.

When you look back over *your* day, it's sometimes surprising to realize in just how many little ways the telephone has helped you... how it adds so much convenience and comfort to everyday living.

THE BELL TELEPHONE COMPANY OF CANADA

At Annual Meeting

Ontario Poultrymen Told Poor Organization Costly To Egg Producers

The lack of a good strong organization with paid-up members undoubtedly cost the egg producer in Ontario 1c to 2c a dozen this past year, stated the president, Tom Robson, Leamington, to the members present at the annual meeting of the Ontario Poultry Producers' Association this week. In January the government had allowed the processors and handlers of eggs going into storage under price support an additional 1c to 2c and this was taken off the producers' returns. An active organization with adequate finances could likely have prevented the producer from losing in this case. Reading from The Toronto Globe and Mail about the increase in the cost of living index rising due to "the sharp increase in the price of eggs" the president said a strong organization could have prevented such statements from being made and misleading the consumer. The few cents more that the farmers had received in the past few months could hardly account for the rise in the cost of living index.

Delegates at the eighth annual meeting were agreed that there was a need for a strong organization, a need for education all along the line from producer to consumer, and a need for promotion of their product.

Professor Ross Cavers, head of the poultry department at the Ontario Agricultural College, at Guelph, guest speaker, stated there was great need for such an organization but warned that the task would not be an easy one. There is a great diversity in size of flocks on farms, ranging from the farm flock of less than a hundred hens to those whose sole source of income is from egg production. Eggs and egg by-products account for 80% of the poultry industry dollar in Ontario, and this group is least organized of all poultry groups. He warned that Ontario producers would have to learn to live with the constant pressure of surplus eggs from the west, under the new price support which was not set at an emergency level. Eggs can be produced much cheaper in this grain growing area than in Ontario. To meet this competition he felt that the emphasis would have to be on a quality product.

Other speakers included Span Rodway, Poultry Products Institute, which promotes the sale of all poultry products; C. F. Luckham, secretary of the Poultry Industry Committee of Ontario; Gordon Greer, president of the Ontario Federation of Agriculture, and Albert Pond, president of the Poultry Products Institute of Canada.

At the zone elections. Mrs. E. L. Macartney, Ramsayville, was appointed a director for Zone 1. She was also elected first vice president for the ensuing year.

George W. Barkley Dies At Ottawa

A native of this district, George Wilburn Barkley died at Ottawa last Thursday.

Born in Mountain Township, he was a son of the late Gideon Barkley and Sarah Jones. For the past 40 years he had resided at Ottawa. He was married to the former Tilda Kerr of Hallville who predeceased him.

Surviving him are three sons, Earl. Harold and Roy, and two daughters, Mrs. Wm. Smith, Gertrude), and Nora Barkley; five brothers, Roy of Winchester, William and Hames, of Merrickville; Lance, Winnipeg; Frank, of Inkerman, and three sisters, Mrs. Effie Robinson, Mrs. R. D. Kellough and Miss N. Barkley. of Winnipeg.

Funeral services were conducted by Rev. Mr. Vold of the Metropolitan Tabernacle at the Garret Funeral Home on Saturday. Interment was made at Beechwood Cemetery.

Can you think of a better, easier, more economical way of selling, renting, or job-filling than a Classified advertisement? Use a Press Classified Advt.

MOREWOOD AND KENMORE

District Women's Institutes Report Successful Year At Annuals

KENMORE

The Kenmore Women's Institute branch held its 23rd annual meeting at the home of Mrs. John Warren. The meeting was preceded by an enjoyable dinner at 6.30. One minute silence was observed in memory of the late Mrs. G. Harten.

Mrs. McCormick, first vice president, was in the chair, assisted by the secretary, Mrs. Aldridge. 17 members answered the roll call with payment of fees. $5.00 was donated to the 4H Club. The members accepted the invitation from Harmony Unit to assist in the candy booth for the Hospital Fair at Winchester on June 14th.

Mrs. Aldridge introduced the guest speaker, Mrs. Whitmore, District President. She chose as her subject "Keeper of the Streams," a story written by the late Peter Marshall, referring to the fact that we, as women, should all be "keeper of the streams" in setting examples for our youth of today. Mrs. Whitmore was thanked by Mrs. McCormick.

Mrs. Whitmore acted as chairman for the election of officers. The slate was submitted by the nominating committee, Mrs. Wilson and Mrs. Brunton, which resulted as follows: President, Mrs. McCormick; past president, Mrs. Dewar; 1st vice president, Mrs. E. Wynn; 2nd vice president, Mrs. Wilson; secretary, Mrs. Aldridge; treasurer, Mrs. Clarmo; District director, Mrs. E. Hill; press reporter and secretary of Carleton Co-Op Medical Services, Mrs. Dewar; Representative to Hospital Auxiliary; Mrs. McCormick; Sick committee, Mrs. S. Carkner, Mrs. H. Curry, Mrs. Elson; Directors, Mrs. Anna B. Carkner, Mrs. L. Harrison, Mrs. G. Brunton; Pianist, Mrs. S. Carkner; Auditors, Mrs. E. Wynn and Mrs. McKeown.

Conveners of Standing Committees: Agriculture and Canadian Industries, Mrs. A. Harrison and Mrs. D. Dow; Citizenship and Education, Mrs. Brunton and Mrs. Wilson; Historical Research and Current Events, Mrs. McKeown and Mrs. Ross; Home Economics and Health, Mrs. E. Hill and Mrs. Dewar.

Reports were read by the following past conveners: Mrs. A. Harrison, Mrs. McCormick, Mrs. Aldridge and Mrs. Elson. The treasurer's report was given by Mrs. Clarmo, showing a balance on hand of $110.20. Several gifts had been given to "shutins" during the year, also $50.00 to Winchester Hospital Auxiliary, as well as donations to other needy causes. It was decided the conveners plan their meetings at an early date so that new programs could be printed.

The May meeting will be held at the home of Mrs. Aldridge, under the convenership of Mrs. A. Harrison and Mrs. Dow. A vote of thanks was extended to Mrs. Warren and the committee by Mrs. Clarke. The meeting closed with the Institute Creed in unison.

MOREWOOD

The annual meeting of Morewood Women's Institute was held at the home of Mrs. Calvin Wagner when the following officers were elected: President, Mrs. Harry Hutchinson; vice presidents, Mrs. Kenneth Hillis and Mrs. Halford Crump; secretary-treasurer, Mrs. Harold Stewart; district director, Mrs. Ellis Thompson; alternate, Mrs. Jas. Cheney; pianist, Mrs. Sam Barrington; assistant, Mrs. M. Dillabough; sick committee, Mrs. A. Steinburg and Mrs. Walter Carlyle; auditors, Mrs. Jack Steen and Mrs. Millan Smirle; branch directors, Mrs. J. V. Fetterly, Mrs. Wm. Campbell and Mrs. Calvin Wagner.

Conveners of standing com-

See "ANNUAL" Page 7

SURGE MILKERS and SUPPLIES
DEALER
H. G. McINTOSH
Phone 196W2
R. R. 1. Winchester, Ont.

H. W. ALGATE
OPTOMETRIST
391 Richmond Road
Ottawa, Ont.
In Attendance at
Hotel Winchester
Thursday, May 1st
For Appointments Call 291.
In Attendance at
P. J. Gilroy's, Chesterville
Thursday, April 24th
For Appointment Call 355.

Art and Amy DAYKIN
PHOTOGRAPHY
WEDDINGS
FAMILY GROUPS
CHILDREN
Osgoode, Ontario
Telephone Metcalfe 61r4.
North Gower 610r13.

FAMILY STYLE ENTERTAINMENT
Winchester
SUMMER POLICY: OPEN 7:00 P.M., CONTINUOUS FROM 7:30
COME AS LATE AS 10 P.M. FOR MAIN FEATURE!

Wednesday, Thursday, Friday, Saturday - APRIL 23-26
APRIL LOVE
(In Cinemascope and Color)
Starring PAT BOONE and SHIRLEY JONES.

Monday, Tuesday, Wednesday APRIL 28-29-30
3.10 to Yuma
Starring GLENN FORD and VAN HEFLIN.
—Also—
Tiger In The Smoke

Special Announcement
JOE HOGAN and PETE CROSS
wish to formally announce the re-opening of
The Winchester Hotel
And to express their thanks for your continued patronage.
The newly decorated Restaurant will be known as
"The Chester Room"
PRIVATE PARTIES WEDDING RECEPTIONS
BANQUETS

Theatre News!
PICADILLY
Thurs., Fri., Sat., APRIL 24-25-26
THE LAST COMMAND
An action drama Starring Anna Maria Alberghetti, Sterling Hayden and Richard Carlson.
Mon., Tues., Wed., APRIL 28-29-30
Spanish Affair
A romantic drama, in VistaVision and Technicolor. Starring Carmen Sevilla, Richard Kiley and Jose Guardiola.

What truck buyers can learn from the big Fargo fleets...
Look behind the scenes and you'll soon discover why more and more haulers are making the swing to FARGO. When successful fleet operators such as Kleyson's Cartage Company, Limited, Winnipeg buy forty big Fargos at once, you know Fargo's got something special to offer!
Kleysen's Cartage typifies the truck fleets that find real day-after-day, year-after-year satisfaction with Fargo on the job. There are plenty of reasons for that satisfaction, too.
Take economy, for instance. New Fargo V-8's pack up to 234 horsepower, yet their unique combustion chamber design wrings bonus miles from *every* tankful of gas. And no other engine has the famous-for-thrift reputation of Fargo's efficient Six!
Ruggedness is another reason. Fargo rear axles in all models are heavy-duty engineered, specially treated for fatigue-resistance. Rear springs on high-tonnage D700's have been increased to 3 inches wide, are extra long and resilient for greater strength. Frames have double-width front crossmembers, and extra-deep centre and rear crossmembers.
Fargo's a better deal for the driver, too, with shorter turning diameters, smooth, super-responsive steering, an independent parking brake that adjusts from inside the cab.
So why not follow the lead of successful truck operators like Kleysen's Cartage Company, and check into '58 Fargo Power-Masters now? Come in right away—see how you're farther ahead when you haul the FARGO way!
You get more of the future with
FARGO POWER-MASTERS
4,250 LBS. G.V.W. TO 65,000 LBS. G.C.W.—BUILT TOUGHER FOR TOUGHEST JOBS
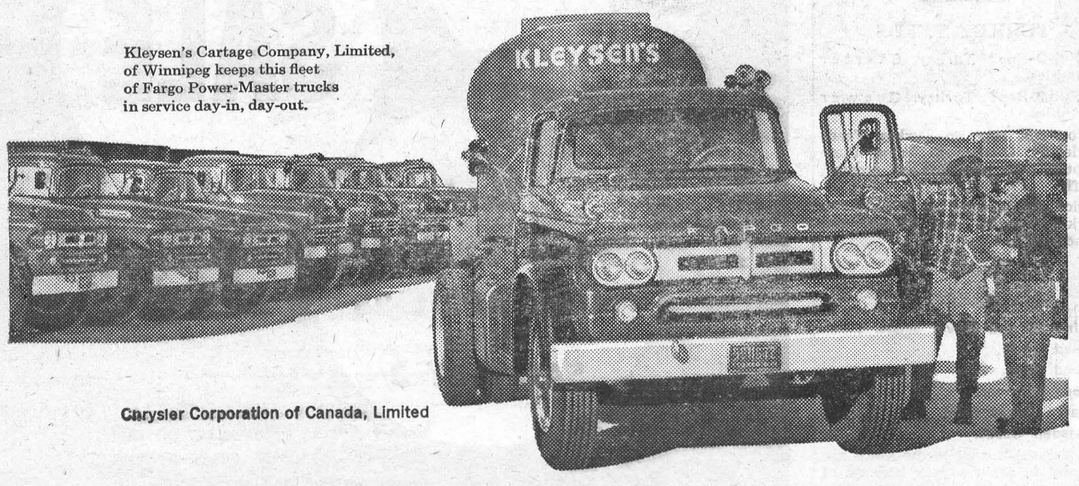

Kleysen's Cartage Company, Limited, of Winnipeg keeps this fleet of Fargo Power-Master trucks in service day-in, day-out.
Chrysler Corporation of Canada, Limited
W. J. L. BOYD & SONS LIMITED
TELEPHONE 144, WINCHESTER, ONT.

COME SEE! COME SAVE AT OUR GALA...
KROEHLER
65th Anniversary SALE!


EITHER REGULAR SOFA OR SOFA-BED with Matching Chair
Imagine, your choice of either a regular sofa or a sofa bed suite at this one low price! Either way, you get latest fashion tailoring ... new design slant arms ... smart brass ferruled legs ... an opportunity to custom select your fabric and color from our wide selection!
SLEEPS TWO

AS SEEN IN LIFE AND OTHER NATIONAL MAGAZINES
VICE & CRAIG
Winchester Phone 13 Ontario

WEDDINGS

DODGE—ARMSTRONG

Miss Faye Wilma Armstrong and Mr. John Edwin Dodge were united in marriage in St. Paul's Presbyterian Church, Englehart, Ontario, recently.

The bride is the daughter of Corporal and Mrs. Milton Ernest Armstrong, of Englehart, and the bridegroom is the son of Mr. and Mrs. John C. R. Dodge of Cardinal. Rev. Mr. Murdock officiated, with Mrs. Gibbin of Englehart as organist and Miss Annabell Innis of Kingston as soloist.

Given in marriage by her father, the bride was attended by her cousin, Miss Joan McDaniel, of Carleton Place, as maid of honour, and Mrs. Romaine Wells of Cornwall and Miss Angelo Wallace of Ottawa as senior bridesmaids, and her sister, Miss Susan Armstrong, and the groom's cousin, Miss Katherine Dodge, as junior bridesmaids.

Mr. Fred McBride, of Ottawa, was best man, and the guests were ushered by Mr. Peter McCulloch of Montreal and Mr. Ross McCullough of Kingston.

The bride wore a floor-length gown of peau de soie taffeta, designed with fitted bodice and sweetheart neckline with long, tight fitting sleeves that came to points over the hands, appliqued motifs trimmed neckline and front panels of the bouffant skirt which ended in a sweep train. Her fingertip veil of pure silk illusion was attached to a scalloped headpiece of matching silk trimmed with seed pearls. She carried a cascade bouquet of white orchids and stephanotis.

The attendants wore identically styled waltz-length gowns in party pink and blue of ballet tissue taffeta, made princess style with off shoulder neckline and bouffant skirt forming petals in front and back coming to a butterfly bow at waistline with matching bow clip head pieces, and carried muffs of pale pink and blue mums.

The junior bridesmaids' floor-length gowns of white tissue taffeta made with sabrina neckline and bouffant skirt, with wide blue and pink cumberbunds ending in a large butterfly bow and matching miniature bow clip headpieces, and carried nosegays of pink and blue mums.

The reception was held in the I.O.O.F. Hall in Englehart where the toast to the bride was proposed by Dr. D. H. Dixon of Oakville, Ont.

Mr. and Mrs. Dodge left on a wedding trip to Florida. They will reside at Cardinal. To travel the bride wore a dress of printed beige silk and beige cashmere coat with lynx collar, matching accessories and orchids en corsage.

WHITTEKER — PRUNNER

Miss Twylla Katy Prunner, only daughter of Mr. and Mrs. Irwin Prunner, Toyes Hill, became the bride of Charles Lloyd Whitteker, son of Mr. and Mrs. Robert Whitteker, Williamsburg, in a ceremony solemnized by Rev. Willis Mack at the Winchester Wesleyan Methodist parsonage on Saturday afternoon.

For her wedding day the bride wore a blue-grey suit with black and white accessories and corsage of pink roses. Miss Betty Holmes, the bride's attendant, wore a grey suit, pink and black accessories, and a corsage of yellow roses.

The best man was Don Whitteker, brother of the groom.

Following a wedding trip to Niagara Falls, the couple will reside at Williamsburg.

Dies At Calgary

Chester Timmins received word here on Sunday that his brother, Stanley Timmins, had died that morning in a Calgary hospital. He had been a patient in hospital for the past month. He was in his 90th year. Chester Timmins remains the last member of a family of 10.

Especially For Women

Russell Woman 89 Years Old

Mrs. Duncan MacKeracher, of Russell, celebrated her 89th birthday at her home on Saturday, April 19th. She has a keen interest in her home and church work, and has a lovely display of African Violets. She still crochets for past time, and she enjoyed the Stanley Cup hockey on TV.

Her daughter, Mrs. Trainor, entertained the following neighbours to an afternoon tea in her honour, Mr. R. M. Warner, Mrs. Arthur Fraser, Mrs. Leonard McEwen and Mrs. Geo. Brown. Dainty refreshments were served with Mrs. MacKeracher pouring tea and serving delicious birthday cake of her own making.

In the evening her close relatives called to wish her many happy returns of the day and enjoyed a few games of Canasta with her. She was the recipient of many cards and gifts including a nicely decorated birthday cake from Mrs. Harold Cowan.

Mrs. Trainor served a dainty lunch, after which Mrs. MacKeracher read the guests' fortunes from their tea cups.

Those attending were Mrs. Mae Shelp of Ottawa, Mr. and Mrs. W. Dow and Mr. and Mrs. E. Cowan of Metcalfe, Mr. and Mrs. Harold Cowan, Joyce and Alvin, of Vernon, and Mr. Tace Wade of Russell.

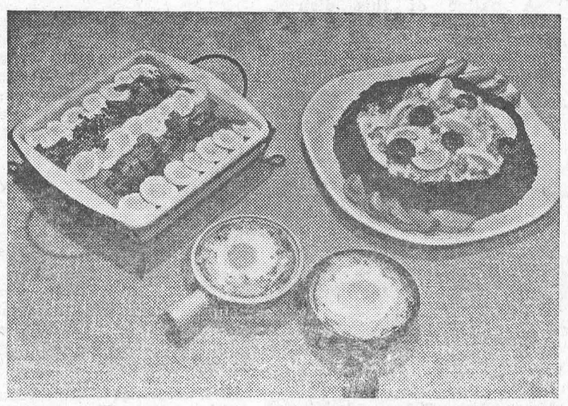

A Good Combination

Why not try eggs a new way now and then? When you serve them for the main course you will find that eggs combine well with other foods and add colourful interest to the meal. Shown in the picture are: Macaroni casserole garnished with sliced hard cooked eggs and sprigs of watercress; creamed hard cooked egg wedges with mushrooms and peas, served in a ring of spinach and garnished with tomatoes; and individual servings of eggs baked in mashed potato nests.

"4-H CLUBS"

(Continued from Page 1)

number of years, was thanked by all the club members for the work he had done for them. He was also wished much success in the days to come in his new work in Western Ontario.

Club Leaders are Allan McRoberts and Gerald Kittle.

Confirmation Service At St. Matthias

The congregation filled St. Matthias' Anglican Church, Winchester, on Sunday evening for the Confirmation service, at which the Bishop of Ottawa, the Right Rev. E. S. Reed, D.D., D.C.L., officiated. Mr. Melvin Thompson acted as Bishop's Chaplain. The candidates presented by the rector, Rev. Robert Strachan, were: John Thomas, Richard Thomas, Peter Cole, William Dame, Duane Gilbert, Carl Byers, Wayne Byers, Edward Rose, Donald Rose, Baden Renwick, Lorne Renwick, Joan Baker, Pauline Dame, Jennifer Cole, Ruth Pemberton and Doris VanBridger.

Miss Marjorie Black presided at the organ, and the choir was composed of St. Matthias' Girls' Choir and the senior boys of Holy Trinity Choir, Chesterville.

After the service a reception was held in the Legion Hall where tea was served by the members of the Ladies' Guild.

SCOUT CLOTHING

If anyone in Winchester and district has Scout or Cub clothing and paraphenalia and is willing to donate it to the First Winchester Scout Group, please leave it at the Jo-Anne Shoppe or Summers' Bakery Shop in Winchester, or phone Rev. Wm. Sutherland at 102.

AGNES GLASSFORD EVENING AUXILIARY

The Agnes Glassford Evening Auxiliary met in the church hall on Tuesday evening. The president, Mrs. Wm. Doughty, opened the meeting with a call to worship, and welcomed the members and visitors. After the business period, the committee in charge composed of Mesdames A. Crawford, G. LaRose, C. Bell and W. McKercher conducted the worship service, using "The Cross" as a theme. An illuminated cross was used during the devotions.

A duet was sung by Mrs. C. Cross and Mrs. G. LaRose, "The Old Rugged Cross."

Slides on the Koreans who live in Japan were shown to illustrate the study period.

At the close of the meeting lunch was served and a social hour spent.

THE LATE MRS. ISAAC BROWNE

Mrs. Isaac Browne, an 85-year-old resident of Manotick, R. R. 2, died recently at the home of her son, Roscoe Browne, after a short illness.

Born and educated at Toronto, she was the former Emily Florence Borrett. Daughter of the late Mr. and Mrs. Samuel Borrett, she married Isaac Browne in Russell in 1899. He died in 1951.

Mr. and Mrs. Browne lived at North Osgoode and later at Farmer's Corners. She attended Farmer's Corners United Church.

She leaves a son, Roscoe, of Manotick, and a grandson.

The body rested at Rolston Funeral Home, Metcalfe. Funeral service was held at Johnston's Corners United Church with Rev. H. Hamilton officiating. Burial was made in Ramsayville Cemetery.

Hospital Births

Following is a list of babies born at the Winchester District Memorial Hospital during the past week:

On Wednesday, April 16, 1958, to Mr. and Mrs. Errin Casselman, Williamsburg, a daughter.

* * * *

On Thursday, April 17, 1958, to Mr. and Mrs. Real Millette, Morrisburg, a son.

* * * *

On Friday, April 18, 1958, to Mr. and Mrs. William Bruining, of Finch, a daughter.

* * * *

On Friday, April 18, 1958, to Mr. and Mrs. Melbourne Bolton, Kemptville, a daughter.

* * * *

On Friday, April 18, 1958, to Mr. and Mrs. Dalton Carr, of Finch, a daughter.

* * * *

On Saturday, April 19, 1958, to Mr. and Mrs. Edward Larose, Morrisburg, a son.

* * * *

On Saturday, April 19, 1958, to Mr. and Mrs. Ira Windsor, Winchester, a son.

* * * *

On Saturday, April 19, 1958, to Mr. and Mrs. Henry Michels, South Mountain, a daughter.

* * * *

On Monday, April 21, 1958, to Mr. and Mrs. Cameron MacLennon, of Brinston, a son.

* * * *

On Monday, April 21, 1958, to Mr. and Mrs. Donald Cinnamon, Winchester, a daughter.

* * * *

On Monday, April 21, 1958, to Mr. and Mrs. Rae Casselman, of Iroquois, a daughter.

Social and Personal

Mrs. Ernest Marriner and grandchilden, little Tom Morrow and Nancy Morrow, spent a day recently with Mrs. Annie Greer.

Mr. and Mrs. George Fyke, of Cornwall, visited Mr. and Mrs. Homer Patterson on Saturday.

Mrs. Laura Otto, of Newington and North Bay, spent the week-end with Mr. and Mrs. Homer Patterson and family.

Mr. and Mrs. Bedford Robinson, of Waltham, Que., spent the week-end with the latter's parents, Mr. and Mrs. E. Morris.

Mrs. Lloyd Robinson, of Waltham, Que., spent a few days last week with her sisters and brothers here.

Mrs. Hattie Annable, elderly Winchester resident, fell at her home last Thursday evening, fracturing her hip. She is at present confined to bed in the Cornwall General Hospital.

Mr. and Mrs. Wilfred McKercher called at the Jamieson home in Nation Valley on Sunday.

Flt. Lieut. and Mrs. A. W. Felhaber, Lynne and Lianne, of Ottawa, were Sunday guests of Mr. and Mrs. Harold Levere.

Mrs. Floyd Armstrong spent Easter week in Detroit, Mich., where she visited with her brothers, T. H. McLean and Walter McLean.

Mrs. A. W. Beach has returned home after spending the past week in Kingston, the guest of Mr. and Mrs. G. E. Copeland.

FOOD SPECIALS

WHITE or BROWN SUGAR, 10 lbs. for	93c
SCHWARTZ'S COFFEE, 1-lb.	89c
BLANCHED PEANUTS	39c lb.
LETTUCE (large size)	2 for 35c
PURE HOME RENDERED LARD	23c lb.
AYLMER TOMATO JUICE, 20-oz. Tins	2 for 29c
CLARK'S PORK & BEANS, 20-oz. Tins	2 for 37c
PITTED DATES	2 lbs. 27c
AYLMER CRUSHED PINEAPPLE, 20-oz.	2 for 49c
CLOVER HONEY, 4-lb. tin	89c
CLUB HOUSE PEANUT BUTTER, 4-lb. Jar	$1.49
DELISHUS APPLES, 3-lb. bag	45c
SNOWFLAKE SHORTENING 2 lbs. for	49c
ROUND STEAK	67c lb.
CELLO WEINERS, 1-lb. pkg.	47c
SALT PORK	39c lb.
FRESH PICNICS	45c lb.
BREAKFAST BACON (Sliced Slab)	49c lb.
HAMBURG	2 lbs. 79c

MacPherson & Summers
Cold Storage, Phone 253
East End Market, Phone 80

FEED NEWS

FOR GROWING CHICKS

"XXX" Growing Mash — Fairly coarse texture—lots of Fish Meal. "XXX" has the Trace Minerals, Vitamins, Antibiotics, etc., needed by the growing chick.

"PEP-MIX" Growing Mash—Medium texture, made with Quaker Base-Mix—you get the benefit of all the Quaker research facilities and test farms and the lower cost because "Pep-Mix" is made right here.

"Shur-Gain" Growing Mash—Made with Shur-Gain Growmix Concentrate and highest grade of grain ingredients—coarse texture—always fresh.

"Quaker" Growing Mash Crumbles—A high grade feed in Crumble form—made by Quaker—your guarantee of good results.

"Ful-O-Pep" Growing Mash Crumbles—High protein—latest developments in nutrition—Ful-O-Pep Growing Mash will grow them fast and with the least amount of mash.

"Ful-O-Pep" Broiler Mash Crumbles—An excellent feed for economical broiler production.

"Stonemo" Granite Grit (medium)—Sized for growing chicks—no waste.

TURKEY FEEDS

"Ful-O-Pep" Turkey Starter Crumbles.

"Ful-O-Pep" Turkey Grower Crumbles.

You can rely on Turkey Feeds made by Quaker to bring them through with least loss and greatest profit.

Pick up a copy of "Ful-O-Pep Turkey Feeding and Management Handbook."

SEEDS

Timothy and Clover Seeds.
Seed Grain.
Seed Corn.
Seed Potatoes.
Lawn Grass Seed.
Garden Seeds.

Order seeds now—some kinds are already in short supply because of lower prices this year.

Fennell Feed Company
Telephone 136
WINCHESTER - ONTARIO

WOOL

The Government Deficiency Payment applies only on properly graded wools.

Secure the utmost by patronizing your own organization.

SHIP COLLECT TO
Our Registered Warehouse No. 10
Carleton Place, Ontario

Obtain sacks and twine without charge from

GEORGE A. HAY
Marvelville, Ont.
BASIL JOHNSTON
Navan, Ont.

or by writing to
CANADIAN CO-OPERATIVE WOOL GROWERS LIMITED
Carleton Place, Ontario

48-49c

JO-ANNE SHOPPE

LADIES'
Spring Coats
Luxury Styling - Luxury Fabrics, Rich Spring Shades. Sizes 9-20, 12½-24½.
PRICES $29.95 to $89.95

LADIES'
Spring Suits
In new box chemise suits, fitted, belted classic draped backs. A choice selection of colors. Sizes 9-20 and 12½-24½.
PRICES $29.95 to $69.95

Spring Millinery
Quality Straws in this seasons favourite styles and colours.
PRICED AT $3.95 to $9.95

The Chemise Look
Cleverly modified in new spring Dresses. Here are fresh silhouettes with unrestrained flattery in their easy fitting lines, in linen-look rayon, coupionic cotton, jersey, arnel-greens, blues, orange ice, rose pink in prints and plains, sizes 9-19.

FIRST QUALITY
Nylon Hosiery
2 pairs for $1.50
51 Gauge - 15 Denier, in spring shades. Sizes 8½ to 11

Jo-Anne Shoppe
PHONE 10 - WINCHESTER

Flowers
For All Occasions
—ORDER FROM—
Muriel's Flowers
"Lest We Forget"
Caleb Street Phone 220 Winchester, Ont.

Celebrate
Mother's Day
MAY 11th, at
The Chester Room
(Hotel Winchester)
Give Mother a special treat and buy her our Special Turkey Dinner

FREE TO CHILDREN
A Free Turkey Dinner will be provided for each child (up to the age of 12) accompanied by an adult.

Bring the Family - Bring Your Friends

SUNNIBILT PREFAB PRODUCTS

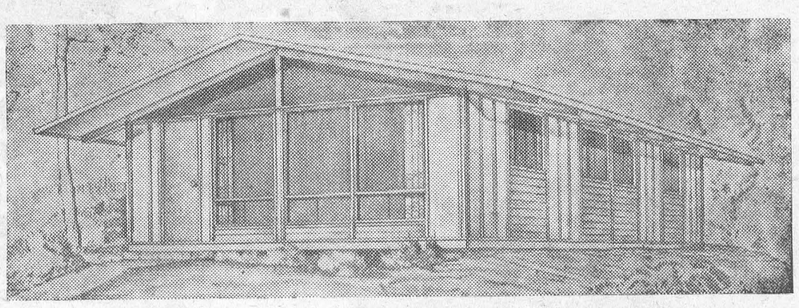

The New Starline Cottage - Finest In Modern Style and Construction
Listed are only a few of its Outstanding Features:
* Pad and Block Foundation. * 2x4 Studs, 16" O. C. * 36" Over Hang.
* Purlins, 16" O. C. * 4x6 Roof Beams. * 210 Seal Down Asphalt Shingles.
* FREE TILL MAY 3—Aluminum Screens and Standard Screen Doors.
* FREE TILL MAY 3 on all Standard and Vacationeer Cottages, Marts Horn Disappearing Screens and Screen Doors.
* FREE ON ALL GARAGES—Fireproof, Weatherproof Gyp lap Under Sheathing, All Steel Roly Doors and Asphalt Shingles.
SUNNIBILT ALSO OFFERS A WIDE RANGE OF N.H.A. - V.L.A. APPROVED HOMES
A 10% Deposit will hold Present Price and Special Offer for future delivery.
Write - Phone - Visit - Sunnibilt Village

Phone Hazeldean 70 or PA 2-5107
OFFICE OPEN: Monday, Tuesday, Thursday, Friday, 11 a.m. to 9 p.m. Wednesday, 9 a.m. to 1 p.m. Saturday, 9 a.m. to 4 p.m.

Sunnibilt PREFAB PRODUCTS LTD.

Ottawa Office At
BELLS CORNERS
ON
HIGHWAY 15
NEXT TO
MONARCH MOTEL

Enclosed is sum of .....c to cover cost of your
SUMMER COTTAGE CATALOGUE 25c ☐
HOME CATALOGUE .....25c ☐
GARAGE FOLDER .....FREE ☐
Name .....
Address .....

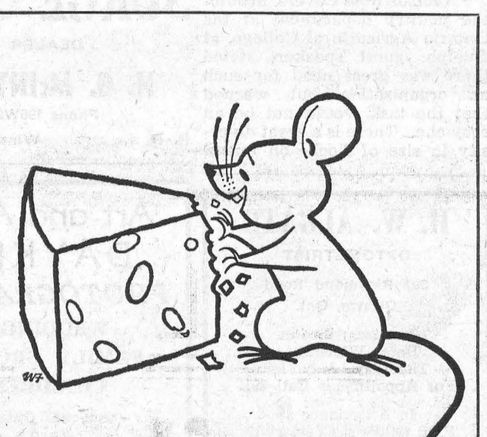

Are your savings being "NIBBLED" AWAY?

This is hard to prevent when you write cheques against your Savings Account. Here's the businesslike way to save: open a new Personal Chequing Account for paying bills...keep your Savings Account *strictly for saving*. Ask about this new "Royal" TWO-ACCOUNT PLAN.

THE ROYAL BANK OF CANADA
Winchester Branch - A. C. Ross, Manager.
Branches also in Metcalfe and Osgoode Station.

1¢
Rexall
SALE
6
BIG DAYS
MON. APRIL 28
THRU
SAT. MAY 3
TWO FOR THE PRICE OF ONE PLUS 1¢
at our Rexall Drug Store

Vernon

We are sorry to report that Mrs. Wilfred Porteous has been ill in bed and hope she will soon be up and around again.

Congratulations to Mr. and Mrs. Donald Johnston (nee Vyvienne Acres), of Arnprior, formerly of here, on the birth of their daughter, Margaret Lynne. Her sister, Mrs. John McMartin, and Margo Jean, spent a week with them and returned this week.

A well-attended Spring Tea, Baking, Handicraft and Candy Sale was held in the auditorium of the Presbyterian Church on Saturday afternoon under the auspices of the C. G. I. T. and Explorers. Proceeds for the afternoon amounted to $58.00.

Mr. and Mrs. Willard Acres, of Winchester, were supper guests of Mr. and Mrs. John Kennedy on Friday night.

W. I. Annual Meeting

The Annual Meeting of the Vernon Women's Institute was held on Tuesday evening at the home of Mrs. Archie Sayant with an attendance of twenty-nine. The president, Mrs. Bath, presided, and the meeting opened with the Ode and Creed. Roll call was answered with the payment of fees, and the minutes were read and approved. The treasurer's report was given, and Mrs. McBride gave the auditors' report and also an article on Agriculture and Canadian Industry. Mrs. Harold Cowan reported for the Hospital Auxiliary and announced the Garden Party to be held on June 14. The various conveners gave their reports, after which the election of officers followed. Mrs. J. D. Campbell and Mrs. Sayant conducted the election, which resulted as follows:

President, Mrs. I. Bath; secretary-treasurer, Mrs. A. Sayant; vice president, Mrs. O. Savage; District director, Mrs. J. D. Campbell; Directors: Mrs. B. Last, Mrs. A. Sheldrick, Mrs. Howard Kennedy and Mrs. Harold Kennedy. Agriculture and Canadian Industry, Mrs. Harold Cowan; Home Economics, Mrs. Dan Hill; Historical Research, Mrs. Lorne Acres; Citizenship, Mrs. D. M. Stewart; Auditors, Mrs. Geo. Acres and Mrs. Howard Kennedy. Representative to Hospital Auxiliary, Mrs. H. Cowan and Mrs. Mrs. S. Dalgleish; Press reporter, Mrs. Fred Lewis; Pianist, Mrs. D. M. Stewart; Social Welfare, Mrs. Aaron Stoodley, Mrs. Alex Campbell and Mrs. S. Dalgleish.

It was decided that Current Events be obleted from the Institute. Mrs. Bath thanked Mrs. McBride, Mrs. Craig, Mrs. Alex Campbell and Miss Ina Campbell for the work they did with the girls in the last homemaking course, and on behalf of the members Mrs. Savage presented each of them with a small gift.

A dainty lunch was served by the committee, Mrs. Lindsay Allen, Mrs. Geo. Acres and Mrs. Alex Campbell, for which Mrs. McBride moved a vote of thanks, and also to Mrs. Sayant for the use of her home. Prizes for the Bingo to be held on May 7th were on display for the evening. The next meeting will be held on May 20th.

Cass Bridge

Miss Marilyn Hitsman spent Thursday with Mr. and Mrs. Floyd Coons.

Mr. Thos. Johnston, Mr. Bernard McKee and Mr. and Mrs. Ralph Johnston and family had tea on Saturday evening with Mr. and Mrs. Roy Merkley of Winchester.

Mr. and Mrs. Andrew McMillan, of Elma, spent Friday evening with Mr. and Mrs. Floyd Pemberton.

Mr. Lloyd Merkley, of Winchester, spent Sunday with Ronnie Johnston.

Mr. and Mrs. Arnold Hogaboam and family and Mrs. Grace Hogaboam spent Friday evening with Mr. and Mrs. Lorne Hogaboam of Williamsburg.

Mr. and Mrs. Gordon Baldwin, of Morrisburg, and Miss Lorraine Baldwin of Winchester, spent Sunday afternoon with Mr. and Mrs. Floyd Pemberton.

Mr. and Mrs. Billie Kenney and family and Mrs. Donald Kinney spent one day with Mr. and Mrs. Ernest Munro.

Mr. and Mrs. Floyd Pemberton and family had tea on Sunday with Mr. and Mrs. Lorne Pemberton of Winchester.

Mr. and Mrs. Bedford Robinson, Mrs. Lloyd Robinson and Master Linton, of Waltham, Que., spent a few days with Mr. and Mrs. Floyd Coons and boys.

Mr. Glenn Scott, of Ottawa, spent the week-end with Mr. and Mrs. Ralph Johnston, Mr. Johnston and family.

Misses Cathy and Maureen spent Saturday with Misses Cheryl and Sharron Pemberton.

Strader's Hill

Mr. and Mrs. Basil Hollister, of Aultsville, had supper Saturday evening with Mr. and Mrs. Ferguson Froats.

Mr. Donald Wells and Mr. Raymond Price had dinner on Sunday with Mr. and Mrs. Douglas Gow, of Williamsburg.

Mrs. Mae Strader, of Brinston, and Mr. Gilson Strader of Ottawa, spent Thursday afternoon with Mr. and Mrs. Alton Riddell and family.

Mr. Allan McIntosh, of Inkerman, and Miss Iverene Summers, of Winchester, had supper Sunday evening at the home of Mr. and Mrs. Ferguson Froats.

Mr. and Mrs. Alton Riddell and Patsy called on Mrs. Nellie Casselman on Thursday evening.

Mr. and Mrs. John Wells, Mr. John Casselman and Nina spent Sunday at Smiths Falls.

Mr. and Mrs. Ralph Service spent Friday evening with Mr. and Mrs. Spencer Fawcett, of Hulbert.

Mr. and Mrs. Alton Riddell and grandson spent Saturday night at the home of Mr. and Mrs. Stanley Froats.

Mr. and Mrs. John Wells spent Saturday evening at the home of Mr. and Mrs. Oliver Smyth.

BIRTH

At the Sudbury Memorial Hospital on Thursday, April 17, 1958, to Mr. and Mrs. Russell Muncaster (nee Carol Ault), a daughter, Marion Elizabeth.

WANTED

WANTED — Experienced Man for established Plumbing and Heating concern in Winchester. Apply to Jack Fader, Winchester. Phone 60. 49c

PASTURE—I can accommodate a number of Heifers—$6.00 for yearlings. Cattle at owner's risk. All must be vaccinated for Black Leg. Pasture located in Mountain. Apply to Earl Garlough, Winchester R. R. 3. Telephone 121W1. 49p

CARD OF THANKS

CARD OF THANKS—I would like to take this opportunity to thank all those who remembered me with cards, gifts and personal calls while I was a patient in the Winchester Memorial Hospital Special thanks to the nursing staff and doctors.—Arnold Windsor. 49p

CARD OF THANKS—We wish to thank all our former friends and neighbours for remembering us by sending us a cheque. Special thanks to Messrs. Frank Cross and Ronald Link who sponsored the canvass.—Mr. and Mrs. Bernard Belanger, 206 King St. W., Brockville. 49p

CARD OF THANKS—We wish to express our heartfelt thanks and appreciation for the acts of kindness, messages of sympathy and beautiful floral offerings received from our friends and neighbors at the time of our sad bereavement in the loss of a dear wife and mother, Mrs. Eleanor Kerr. Special thanks to the hospital staff and Dr. Wm. Byers.—R. Lyman Kerr and family. 49p

IN MEMORIAM

BLAIR—In loving memory of our dear father, Charles W. Blair, who passed away April 28, 1951.

—Sadly missed by his daughters, Muriel and Mabel. 49p

LANG—In loving memory of our dear mother, Mrs. John Lang, who passed away April 30th, 1955.

Away in the beautiful hills of God,
By the valley of rest so fair,
Some time, some day, we know not when,
We will meet our loved one there.

—Ever remembered by the Lang Family. 49p

DEMPSEY—In fond and loving memory of a dear mother and grandmother, Mrs. Charles E. Dempsey, who passed away April 26th, 1955.

Many a day her name is spoken,
And many an hour she is in our thoughts,
A link in our family chain is broken,
She has gone from our home
But not from our hearts.

49p —Doris, Bill and family.

KENNEDY—In fond and loving memory of a dear husband, father and grandfather, Clarence Kennedy, who passed away suddenly on April 25th, 1957.

Time may ease the bitter pain
Of the loss of one held dear.
Only few know how we miss him,
And the loneliness of this year
We try to be brave and remember
He now is free from all pain.
And at the road's end. God willing,
We too shall meet again.

49p —The Family.

SULLY—In loving memory of a dear mother, Mrs. Geo. E. Sully, who passed away April 23rd, 1933.

Beautiful memories, dearer than gold,
Of a mother whose worth can never be told;
Unseen, mother stands by our side,
And whispers, don't grieve, death cannot divide.
Deep in our hearts her memories are kept,
And though the years be many or few,
We'll always be thinking, dear mother, of you.

—Lovingly remembered by your Daughters.

HITSMAN—In loving memory of a dear and loving father and mother, Lewis Hitsman, who died April 27th, 1940, and Mrs. Lewis Hitsman (Hattie), who died November 2nd, 1957.

It is lonesome here without, Dad and Mother,
And sad the weary ways,
For life is not the same to us
Since you were called away.
We still remember the way you looked,
The way you spoke and smiled,
And all the things you said and did
Are with us all the while.
Just how much we miss you, dear Dad, dear Mother,
Only God will ever know,
For the ache in our hearts is here today
As it was when you were called away.

—Sadly missed and always remembered by son, William, of Spencerville; loving friend, Ethel; daughter, Lucy, and son-in-law, Walter Cardwell, Hammond, N. Y. 49p

Attention FARMERS

—LIGHT BARB WIRE
—HEAVY BARB WIRE
—PAGE WIRE FENCE
—STEEL CULVERTS

ALSO

—QUEBEC IRON ROOFING
—WESTEEL IRON ROOFING

2000 Sheets, all lengths, on hand to serve your needs.
Limited Quantity. Special Price.

R. S. ALLISON & SONS
Winchester Springs.

ALBERT GALE AGENCIES LTD.
REALTORS AND INSURANCE

Office Phone	Office	Residence Phone
298	Winchester	298
783	Smiths Falls	2438
1290	Arnprior	1343
PA 2-1414	Ottawa	PA 2-6610
RE 2-2337	Pembroke	RE 2-2337
HE 2-4404	Renfrew	HE 2-3267
DI 2-7693	Brockville	DI 2-7693
1589	Perth	1589
640r4	Kemptville	640r4
19	Carleton Place	1079-M
591	Almonte	254, 176

10 Offices * 20 Salesmen
Members of:
Ottawa Real Estate Board.

FEEDING REPLACEMENT PULLETS!



THE FUL-O-PEP PLAN OF RESTRICTED FEEDING FOR REPLACEMENT PULLETS IS NOW BEING UNIVERSALLY ACCEPTED

Pullets Fed on the FUL-O-PEP Feeding Plan will:

- ✓ delay their maturity, allowing the development of rugged, healthy uniform birds.
- ✓ develop into pullets that lay larger eggs with a steady rate of high production.
- ✓ be more profitable egg producers with low laying house mortality.

THERE ARE NOW TWO FUL-O-PEP PULLET GROWING PLANS

1. THE NEW FUL-O-PEP PULLET DEVELOPER is a new complete ration that retards maturity, building rugged, more uniform pullets. It is easy to feed and you know your birds are getting all their nutritional requirements with one feed.

2. FUL-O-PEP GROWING MASH is fortified for restricted feeding along with whole oats and contains all the nutrients necessary to grow top pullets.

Grow pullets with a future on FUL-O-PEP!

FOR COMPLETE DETAILS — see your local Ful-O-Pep Dealer or write: FUL-O-PEP FEED DIVISION, The Quaker Oats Company of Canada Limited, Peterborough, Ontario or Saskatoon, Saskatchewan.



FENNELL FEED COMPANY - - Winchester, Ont.
R. S. ALLISON & SON - - Winchester Springs, Ont.

HIGHEST MARKET PRICES PAID FOR HEAVY FOWL
—AT—
FREELAND'S
POULTRY and EGG STATION
Phone 230 - Winchester

USE THE WANT ADS TO BUY TO SELL TO RENT TO TRADE

CLASSIFIED ADVERTISING RATES

For Sale, Wanted, Lost and Found Advts., not over 25 words, 50 cents for first insertion and 40 cents for each subsequent insertion. Cards of Thanks, 75c minimum. In Memoriams, 50c, and 25c extra for each four lines of verse. Advts. for this column are inserted on a Cash Basis only. They will not be accepted over the phone or by mail unless the party has an open account with us, or unless the cash accompanies the order.

FOR SALE

FOR SALE—Elto 22-h.p. Outboard Motor. used 2 years Perfect condition . $250.00 cash. Apply to J. H. Keyes, Winchester 49c

FOR SALE—Embroidery and Crochet Work. Cushions, Doilies, Baby Dresses, etc. Phone 116, Winchester. 49c

FOR SALE—1 Two-Wheel Car Trailer, ball hitch, tail lights; good tires with spare. Apply to Reg. Fetterly, Phone 262W, Winchester. 49-50p

FOR SALE—A quantity of Registered No. 1 Garry Oats, treated and untreated. 98% germination. Apply to Ormond Craig, Metcalfe. Phone 17r11. 49-51p

FOR SALE—1 M. H. No. 81 Tractor, on rubber. in A-1 shape; also 1 Two-Furrow Tractor Plow and 1 set of Tractor Discs Apply to R. S. Allison & Sons, Winchester Springs. 49tfc

FOR SALE—Pressure Pump and Tank; also Double Oil Burner for kitchen stove, with tank. Apply to N. Crowder, Mountain. Telephone 641r6, South Mountain. 49-50p

FOR SALE — Garry Seed Oats, grown from registered seed; No. 1 Quality. $1.00 per bus. from bin. Apply to George Angus, Phone 180W4, Winchester. 49-50c

FOR SALE—A quantity of Clintland Oats, grown from Registered seed. Cleaned. Apply to Tom McDonald, R. R. 1, Winchester. Telephone 180W12. 49p

FOR SALE—1 Buffet; 4 Kitchen Chairs; Radio; End Tables; Cook Stove; Bed Springs and Mattress; Odd Chairs; Cooking Utensils. Apply to Mrs. F. Armstrong, Winchester. Phone 36J. 49-50p

FOR SALE—Registered Pure Bred Bull Calf, from very good cow with 16,000 lbs. of milk, 600 lbs. of butter fat. Sired by grandson of A. B. C. Reflection Sovereign. He is graded Very Good. Also Registered Canadian Yorkshires, all ages; Pure Bred Border Collie Pups; and a quantity of Baled Hay. Apply to Clarence Wallace, Iroquois. Phone OL 2-4067. 49-50p

FOR SALE—50 Acres Land, plenty of water, good for pasture or crop. Apply to John Waudby, Osgoode, R. R. 2. 48-50p

FOR SALE—3 Hounds and 2 Collies; also some Red Clover Seed. Apply to Bill Kirkwood, Winchester Springs. Phone 426J1. 48-49p

FOR SALE—Baled Red or Alfalfa Hay, some second cut Alfalfa. Will exchange for pigs or grain. Apply to Ellis Chick Hatchery, South Mountain. Phone 607r21. 48-49c

FOR SALE—2 Bicycles, both CCM, one ladies', one gent's, in good condition. Price reasonable. Apply to George Bell, Winchester. Phone 54J, after six p.m. 48-49p

FOR SALE—A Six-Room Frame House, attached garage, newly painted. Reasonable for cash, or will exchange for smaller one. Apply to Carl Fetterly, Winchester. Box 305. 48-49p

FOR SALE—One Half of a Double House, centrally located in Winchester. Four bedrooms, living room, dining room and modern kitchen. Priced reasonably. Apply to H. E. Biccum, Broker, Winchester. Phone 285. 48-49c

CHICKS—Guaranteed Chicks, recommended by our customers; your choice of light or heavy breeds, bred for egg size and high production. Cockerels, Capons and started Chicks. Apply to Ellis Chick Hatchery, South Mountain. Phone 607r21. 48tfc.

FOR SALE—Some Grade Holstein Bulls, rising one year, for sale or to rent out for the season. Apply to Irwin Holmes, Phone 150J2, Winchester. 47-49p

FOR SALE—A quantity of Timothy Seed; also a ball-bearing Vessot Grinder, with bagger. Apply to Ken. Cinnamon, Phone 194W4, Winchester. 49-50p

FOR SALE—1 Black Horse, 8 years old; 1 Round Colony House, 10-ft. diameter; 1 good Birch Bed and Springs. Apply to Byron Dawson, Winchester. 49p

FARM EQUIPMENT

Full line of Beatty Stable Equipment and Repairs, including Litter Carriers, Cow Stanchions, Stable Cleaners, etc.

ROSS H. BECKSTEAD
Phone KI 3-2103 - Williamsburg 48-49c

FOR SALE

FOR SALE — One-year-old Bay Pony. Apply to Lloyd Allison, Winchester Springs. 49-50p

FOR SALE—A quantity of Baled Hay; a quantity of Barley and Oats. Apply to Leslie McRobbie, Winchester, R. R. 1. Phone 196J13. 48-50p

FOR SALE — Modern 2-Bedroom Bungalow, with bath and oil furnace, in Winchester. Apply to W. C. MacDonald, Real Estate, Winchester. 47-49c

FOR SALE—House, Lot and Buildings in the Village of Winchester. For appointment, write or phone Claude Gordon, 20 Grenon Ave., Ottawa. Phone PA 8-9930. 47-49p

FOR SALE—A quantity of Baled Hay. Apply to Dwight Crowder, Williamsburg. Phone 3-2202. 47-50p

FOR SALE—No. 1 Grimm Alfalfa Seed, $25 bus.; Cert. No. 1 Vernal Alfalfa, $36 bus.; Cert. No. 1 de Puits Alfalfa, $35 bus.; No 1 Red Clover, $21 bus.; No. 1 Timothy, $9 bus.; No. 1 Alsike, $18.60 bus.; Cert. No. 1 Ladino Clover, 50c lb.; No. 1 Lincoln Brome, 29c lb. Prices are Cash, delivered to your station. Buy now and save. Write for complete Price List of all seeds. Wm. Vance Seed Co., Ltd., Tillsonburg, Ont. 45tfc

WANTED

REAL ESTATE LISTINGS WANTED

Want listings for farms (all sizes), houses, properties, Lots, Businesses.

J. E. HOBBS
Real Estate Broker
Phone 607r14, Osgoode, Ont.
Jly 1st

WANTED—Experienced Truck Driver. Immediate employment. Apply to H. S. Lannin Ltd., Winchester. 49tfc.

WANTED—1 Pair Ladies' Skating Boots, size 7½. Apply to Mrs. J. L. Belway, Phone 66R, Winchester. 49p

AGENT—Agents wanted to sell high quality products at low price. Excellent commission. Wonderful opportunities. Do not miss this money-making proposition. Write for details to Familex, Dept. 12, 1600 Delorimier, Montreal. 49c

WANTED—I have pasture for 20 Heifers, plenty of water, good grazing, available May 15. Apply to Ewart Carkner, Winchester. Phone 121W14. 49c

WANTED—A Home for an elderly gentleman, with pension, in good health. Apply to Box C-100, Press Office, Winchester. 48-49p

WANTED — Mountain Township School Area, Dundas County, requires a teacher for Grades 5 and 6 in North Mountain Consolidated School. Duties to commence in September. Apply, stating qualifications, experience, last inspector, salary expected and phone number, to Gordon Cleland, Sec.-Treas., South Mountain. Box 84. Telephone 657r4. 48-49c

TEACHER — Winchester Public School requires a teacher for Intermediate grades; salary schedule in effect; special allowance for male teacher. Reply, stating qualifications and experience, to R. D. Wylie, Sec.-Treas., Winchester. 48-49c

WANTED—Protestant Teacher for Public School No. 12, Osgoode, (Scotch School). Please state qualifications and salary expected. Apply to Elwin Hill, Sec.-Treas., Metcalfe, R. R. 1. 47-49c

TENDERS

TENDERS WANTED

Sealed Tenders marked as to contents will be received by the undersigned up to May 3rd, 1958, for the following drainage work:

Wm. Coulthart Drain, 1526 cu. yds. excavation.

Cinnamon Drain, 3982 cu. yds. of excavation.

Servage Drain, 3930 cu. yds. of excavation.

Each tender to be accompanied by a certified cheque for 10% of tender price.

Plans and specifications may be seen at the office of R. F. Mucklestone, Brockville, or of the undersigned.

The lowest or any tender not necessarily accepted.

Work to be completed on or before November 30th, 1958.

J. STEEN, Clerk,
Township of Winchester,
48-49c Morewood, Ontario.

OWN A BUSINESS

WHICH:

You can run even if now employed.
Knows no slow season as product is needed all year round.
Consists of servicing retail accounts.
Requires no selling or salesmanship.
Needs no previous experience as plan is simple.
Has been tested and accepted by the public.

If you have ambition to succeed in a business of your own and have the financial means to make an investment between $1144.00 and $3422.00 depending on time available and persons qualifications. Covered by our re-purchase program.

This person must have a fair knowledge of the area and only sincere applicants need apply as territory is ready for establishment now! Postcards cannot be answered. We need a complete letter about yourself including name, address, phone number, your ambitions, your experience and financial resources.

Address inquires to: QUAKER OF CANADA
77 York St. Dept. 412 Toronto, Canada.

TENDERS

TENDERS FOR BRUSHKILL

Tenders will be received by the undersigned up to 6.00 p.m., Saturday, May 3, 1958, for the supply of 100 gallons brushkill, in one gallon cans for the Township of Winchester.

The lowest or any tender not necessarily accepted.

J. STEEN, Clerk,
Township of Winchester,
48-49c Morewood, Ontario.

TENDERS FOR PIT RUN GRAVEL

Tenders will be received by the undersigned up to 6.00 p.m., Saturday, May 3rd, 1958, to deliver on the roads in the Township of Winchester, 6,000 cu. yds., more or less, of Pit Run Gravel.

Township to furnish the gravel. Gravel to be put on roads on or before July 31st, 1958.

Work to be done under the supervision and to the satisfaction of the Township Road Superintendant.

A certified cheque for $300 must accompany each tender; cheques of unsuccessful bidders will be returned.

The lowest or any tender not necessarily accepted.

J. STEEN, Clerk,
Township of Winchester,
48-49c Morewood, Ontario.

NOTICE OF TENDER

Sealed Tenders will be received by the Architects, Balharrie, Helmer & Morin, at 201 Montreal Road, Cornwall, Ontario, until 4 p.m., Tuesday, May 6th, 1958, for the erection of a three-classroom Public School at Inkerman, Ontario.

Plans and Specifications are available at the office of Balharrie, Helmer & Morin, Achitects, 77 Metcalfe Street, Ottawa, as well as at the Cornwall office, for a returnable deposit of Twenty-five Dollars ($25.00) for each set of Documents. Plans and Specifications may also be viewed at the Ottawa Builders Exchange.

A Ten Per Cent. (10%) Bid Bond is required for each Tender.

Lowest or any tender will not necessarily be accepted.

GORDON CLELAND, Sec.-Treas.
Mountain Township School Area,
48-49c South Mountain, Ont.

TENDERS FOR CALCIUM CHLORIDE

Tenders will be received by the undersigned up to 6.00 p.m., Saturday, May 3, 1958, for the supply of 1000 bags of Calcium Chloride. Tenders to quote a price delivered to the Township of Winchester, and a price if picked up by township trucks.

The lowest or any tender not necessarily accepted.

J. STEEN, Clerk,
Township of Winchester,
48-49c Morewood, Ontario.

APPLICATIONS FOR ROAD SUPERINTENDANT

Applications for the position of Road Superintendant for the Township of Winchester will be received by the undersigned up to 6.00 o'clock p.m. Saturday, May 3rd, 1958.

Appointment to be made Monday night, May 5th, subject to the approval of the Department of Highways.

J. STEEN, Clerk,
Township of Winchester,
48-49c Morewood, Ontario.

TENDERS FOR GRAVEL

Tenders will be received by the undersigned up to 6.00 p.m., Saturday, May 3rd, 1958, to crush and deliver on the roads in the Township of Winchester, 3,000 cu. yds. of gravel, more or less.

All material must pass through a one-inch screen.

Gravel to be put on roads on or before July 31st, 1958.

Work to be done under the supervision and to the satisfaction of the Township Road Superintendant.

Township to furnish the gravel.

A certified cheque for $300 must accompany each tender; cheques of unsuccessful bidders will be returned.

The lowest or any tender not necessarily accepted.

J. STEEN, Clerk,
Township of Winchester,
48-49c Morewood, Ontario.

TO RENT

FOR RENT—One Apartment, on Main Street, Winchester. Vacant. Call 168W, Winchester. 48-49p

FOR RENT—Pasture Land, running water, available early in May. Telephone Walter Lawrence, South Mountain 616r4. 49-50p

TO RENT—Comfortable Rooms to let, in Winchester. Apply to Mrs. Thos. Hamilton, Phone 355M, Winchester 49p

PASTURE—I have accommodation for a few head of Heifers (at owner's risk) Apply to Victor Thoms, Mountain, R. R 1 Phone Winchester 161J13 49-50p

ANIMAL & POULTRY HEALTH NEWS

CLOSTRIDIUM - CHAUVEII - SEPTICUS BACTERIN
(Blackleg and Malignant Edema)
10 Doses, $1.50.

LA ROSE PHARMACY
—Phone 34—
For Mail Service
WINCHESTER, ONT.

NOTICES

NOTICE RE' LIQUOR LICENSE VOTE, TOWNSHIP OF WILLIAMSBURG

Notice is hereby given that on the 28th day of April, at the hour of one o'clock D.S.T. in the I.O.O.F. Hall at Williamsburg, Ontario, I shall give out all the details on the Liquor License Vote, declare the appointments as managers for the affirmatives and the negatives, and make known the Polling Sub-Divisions, Deputy Returning Officers and Poll Clerks

KEITH SCHELL,
49c Returning Officer.

NOTICE

The Public Health Act requires that all cellars, buildings, outbuildings, yards and other premises be thoroughly cleaned and all refuse removed and properly disposed of on or before the First Day of May.

BOARD OF HEALTH,
Stormont, Dundas & Glengarry
49-50c **Health Unit.**

LADIES!

Wouldn't you like to try a Spencer Garment and Bra? It will be especially made for you. From now until May 15th next, a 13% reduction sale is on a Terrylene material. Please call your local Spencer dealer, Mrs. Ethel Alexander, 11 Gladstone St., Winchester. Telephone 124. 48-49p

PASTURE—I can accommodate a number of Cattle; two separate grazing lands: one for listed, the other for grades. Apply to D. N. Logan, Metcalfe. Phone 16r12. 48-50p

PERSONAL — Hygienic Supplies (Rubber Goods) mailed postpaid in plain, sealed envelopes with price list. Six samples, 25c, 24 samples $1.00. Mail Order Dept., M-57, Nov-Rubber Co., Box 91, Hamilton, Ontario.

DEADSTOCK removed from your farm promptly for sanitary disposal. $2.00 service charge for each call. Telephone Collect: Winchester 114. Cornwall 3730. **ST. LAWRENCE RENDERING COMPANY LIMITED**

CAN WE HELP?

Is Drinking a Problem in your Life? Do you wish to stop but find it too difficult to do so? Why not contact Alcoholic Anonymous, Box 78, Berwick, Ont., or Phone Finch 833. 29-1yrp.

ELECTRICAL APPLIANCES

Full line of Beatty and RCA Victor Electrical Appliances including Electric Stoves, Refrigerators and Freezers, Washing Machines, Dryers, Oil Space Heaters, Television.
ROSS H. BECKSTEAD
Phone KI 3-2103 - Williamsburg 28tfc.

NOTICE OF RIGHT TO VOTE
Liquor License Vote, May 12, 1958.

Notice is hereby given that contrary to the Election Act, but in accord with the Liquor License Act, the right to vote in the election on the 12th day of May, 1958, is given to all persons who are British Subjects, 21 years of age and have resided in the Municipality of Williamsburg within two full months of the date of the vote. That is to say, that all the above mentioned persons are entitled to vote who are residing in this Municipality after the 12th day of March, 1958.

KEITH SCHELL,
49-51c Returning Officer.

Poultry Wanted

All kinds of Poultry Wanted at all Seasons. Also Hides and Wool. Highest Prices Paid, and you are assured of a Square Deal.

MORRIS ROSS
PHONE 19 - - WINCHESTER

Albert Gale Agencies Ltd.

Hotel—Good Brick building, complete with furniture and equipment; 19 renting rooms, owner's quarters; in a good progressive town, on busy highway. Possible vote for licence this year. $15,000 will handle.

Summer Hotel, in Kingston area; good fishing area, catering to American tourists. Stone construction. Good terms.

Hotel, in town recently voted for beverage rooms; solid brick construction; $12,000 down.

Double House, in Morrisburg, close to schools and churches, good revenue property. $5,000 will handle.

Building Lots, on Metcalfe Highway, 11 miles from city limits; 100x250; $500.00 with terms.

Farm, 125 acres, Colonial style home; hen house for 1000 hens; good barns; electricity throughout; in Kemptville district. $4,000 will handle.

If interested in any of these properties or the many others we have, contact us at once. We are in a position to offer you the best in Real Estate Service.

Albert Gale Agencies Ltd.

AUSTIN CARKNER, Salesman.
Phone 298 Anytime.
Winchester - - Ontario

News From Mountain and District

Mountain

Mr. and Mrs. Wilson Hoy, of Winchester, spent Sunday with her parents. Mr. and Mrs. Wm. McConnell.

Mr. Alfred Byrd is improving after being on the sick list the past month. Callers at his home the past week were Mrs. Harry Perry and children, of St. Catharines; Mrs. May Flegg, Finch; Mr. Mansell Flegg. Newington; Mr. and Mrs. Orvil Byrd and Mr. and Mrs. Frank Baker, Crysler; Mr. and Mrs. C. Cockburn, Ottawa; Mr. and Mrs. Lloyd Byrd, Belleville; Mrs. Wm. Christie, Mrs. Dunlevy and Miss Grace Christie, R.N., Brockville; Mr. and Mrs. Clayton Byrd, Mr. and Mrs. Sanford Byrd, Mr. and Mrs. Nelson Merkley and Miss Jean Byrd.

Visitors with Mrs. J. Cameron on Sunday were Mr. and Mrs. W. D. Cameron and Mrs. J. Nolan, of Franktown, and Mr. Roy Hastings and Mrs. Geo. Conlin, of Cardinal.

Mr. and Mrs. Lyal Coughler called on Mr. and Mrs. Austin Payne on Sunday at Kemptville.

Mr. and Mrs. C. Johnstone went to Brockville to see a specialist, as they are not feeling well at present.

Mr. and Mrs. William Imrie, of Brockville, spent Sunday afternoon with Mr. and Mrs. Geo. Imrie.

Mr. and Mrs. Jim Henderson, of Norwood, U.S.A., spent the week-end at the home of Mrs. Herb Doran.

Mrs. Calvin Ellis celebrated her 84th birthday with members of her family on Monday at the home of her daughter, Mrs. Sam Simms, with whom she resides.

Mrs. George Carlyle spent a week-end recently with her daughter and son-in-law, Mr. and Mrs. Bruce Campbell and family.

Miss Clare (Susie) VanAllen, of Ottawa, spent the week-end at her parents' home here.

Mr. Gordon Robinson is recuperating at the home of his sisters, Mrs. Shaw and Mrs. Christie.

Mr. and Mrs. Jim Fleming, of Montreal, were callers at the home of Mr. and Mrs. Gordon Workman on Saturday.

W. M. S. Meeting

The Easter Thank Offering Meeting of the Mountain W. M. S. was held in the church hall with seventeen members and ten visitors present. Mrs. Moorehouse, the president, opened the meeting with an Easter reading. This was followed by the minutes and roll call.

Mrs. I. Christie and Mrs. S. Simms were appointed delegates to the Presbyterial at Chesterville on May 1st. The treasurer reported that $50.70 had been sent.

Two prayers followed. The first was a prayer for the First Church in India by Mrs. John Milne, and the second for Missionaries in India by Mrs. Norman Gibson.

Mrs. Sam Simms opened the program with an Easter prayer. Mrs. A. Norton read the Easter message from the Bible, and a discussion followed. The last chapter of the Study Book on Japan entitled "This Is Japan," was summarized by Mrs. S. Simms.

A lunch served by Mesdames A. Norton, W. Woods, J. McCargar and E. Simms brought a social time to a close.

Hyndmans

Mr. and Mrs. C. Wallace, of Maynard, had supper with Mr. and Mrs. L. Wallace on Saturday.

Dr. and Mrs. Wm. Wright, of Peterborough, were Sunday guests of Mr. and Mrs. Roy McCarley.

Mr. and Mrs. Harold Francis, of Prescott, spent Saturday evening with Mr. and Mrs. Ray Grant.

Dr. and Mrs. Harry Grant, of Vancouver, and Rev. Mr. Wemsley and children, of Port Hope, were recent guests of Mrs. Ida Hyndman.

Mr. T. Canning spent Monday with the Sommerville brothers at Pleasant Valley.

Mrs. Evelyn Wylie and daughter, Mrs. Orvil Bell, and Mr. Bell, of Winchester, were recent visitors of Mr. and Mrs. Roy McCarley.

Mr. and Mrs. C. Wallace, of Maynard, and Mr. and Mrs. L. Wallace spent Saturday evening with Mr. and Mrs. Wm. Somerville of Pleasant Valley.

Mr. and Mrs. J. Cleland spent Saturday evening with Mr. and Mrs. Bert Lattimore.

Mr. and Mrs. Wm. Bennett, of Cardinal, and Mr. Alex Brown, of Spencerville, spent Sunday with Mr. and Mrs. Roy McCarley.

Mr. and Mrs. Howard Robinson, of South Mountain, had dinner with Mr. and Mrs. Hubert Robinson.

A number from here attended the opening and dedication services at Heckston United Church on Sunday.

Mrs. Della Hodge, of Prescott, is visiting with her daughter, Mrs. Cecil Somerville, this week.

We welcome to the vicinity Mr. and Mrs. Littlejohn and family who have moved to the farm of Mr. Earl Francis.

Mrs. Carl Grant spent Sunday with Mr. and Mrs. Ray Grant.

Mr. and Mrs. Alex Francis, of Prescott, were recent visitors of Mr. and Mrs. Robert Grant.

North Mountain

Mr. J. A. Hyndman spent four days last week attending Counties' Council at Cornwall.

Mr. Lindsay Kerr was taken to the Winchester Memorial Hospital.

Sunday visitors at the home of Mr. and Mrs. W. T. Coleman were Mr. and Mrs. John Blaine and Kathie, and Mr. and Mrs. Clinton Coleman.

Mrs. Ernie Banville, of Smiths Falls, spent a few days with Mr. and Mrs. H. W. Campbell.

Mr. and Mrs. J. A. Hyndman spent Sunday in Brockville visiting Mr and Mrs. Percy Lockerby.

Mr. Fielding Smyth, of Dundela, spent Sunday with his sister, Mrs. Ralph Shaw, and Mr. Shaw.

Mr. and Mrs. Cleveland Russell and their daughter, Terry Lee, visited Mr. and Mrs. H. W. Campbell recently.

Mr. and Mrs. H. W. Campbell spent Friday in Ottawa.

Mrs. Wm. De Roos was suddenly taken ill at her home and rushed to the Oxford Nursing Home at Kemptville.

South Mountain

Recent guests of Mr. and Mrs. D. Leroy Berry were Mr. and Mrs. George Berry and family, of Toronto; Mr. and Mrs. W. A. MacDonald, River John, N. S., Mr. and Mrs. W. D. MacDonald and family, of Ottawa, and Mr. and Mrs. S. J. Berry and girls, of Toronto.

Sunday visitors of Mrs. T. Hamill and Charlene were Mr. and Mrs. M. Holmes.

Mr. and Mrs. F. Boisclair, of Crysler, were Sunday visitors with Mr. and Mrs. H. Froats and Thelma.

Mr. and Mrs. Angus, of Ottawa, were Saturday callers on Mr. and Mrs. H. Wilson.

We are sorry to learn that Mr. N. Doyle was taken to Winchester Hospital on Saturday, following a sudden illness. His many friends wish him a speedy recovery.

Miss Lelah Francis and Miss Janet Anne Gilroy spent the week-end with relatives in Kingston.

Mr. and Mrs. Jackson, of Williamsburg, were Sunday visitors of Mrs. T. Hamill.

Thank Offering Service

Mrs. F. E. Gilroy was hostess when the United W. M. S. held its Easter Thank Offering meeting recently. Mrs. W. Barkley, Mrs. S. Marquette and Mrs. I. Keays gave readings. An Easter solo was sung by Mrs. I. Keays, accompanied by Mrs. L. Armstrong.

The guest speaker, Mrs. John Milne, of Mountain, gave a fine address on "Easter and its Meaning to Us." During the worship service Mrs. Fee showed pictures of the Resurrection, and narrated the story, which was interspersed with hymns sung by all. Lunch was served and a social time enjoyed.

Remember, The Press is now $3.00 per year.

TIME TABLE

EASTERN STANDARD TIME

EASTWARD

No. 22—5.23 a.m., daily. Flag stop to Montreal and East.

No. 36—4.43 p.m. daily, except Sunday. Stops at all stations.

WESTWARD

No. 35—12.33 p.m. daily, except Sunday. Stops at all stations.

No. 21—12.52 a.m., daily. Flag stop to Belleville and points beyond.

SUNDAY ONLY

No. 281—12.03 p.m. Westward to Smiths Falls only.

No. 282—5.59 p.m. Eastward. Stops at all stations.

R. D. LEDGERWOOD, Agent.

Canadian Pacific

Church Services

SUNDAY, APRIL 27th, 1958.

Anglican Church

Rev. Robert Strachan, Rector.

St. Matthias, Winchester—Holy Communion at 9.30 a.m. Sunday School at 10.15 a.m.

St. Peter's, S. Mountain—Evening Prayer at 7.00 p.m. Sunday School at 10 a.m.

Baptist Church

Rev. C. A. Roberts, Minister.

Ormond: Sunday School at 10.30 a.m.; Morning Worship at 11.30 a.m. Evening Worship Services on 2nd and 4th Sundays.

Winchester: Worship Service at 10 a.m. Sunday School at 11 a.m. Evening Worship Services on 1st and 3rd Sundays.

Presbyterian Church

Rev. Wm. Sutherland, Minister.

Morning Service at 11.00 a.m. Sunday School at 11.00 a.m.

Knox Presbyterian Church, Mountain—Service at 2.30 p.m.

United Church

Rev. Angus J. MacDonald, Pastor.

Worship Service at 10.30 a.m. Sunday School at 11.30 a.m.

Harmony: Service at 3.00 p.m.

Wesleyan Methodist Church

Rev. W. D. Mack, Minister.

Sunday School at 9.45 a.m. Service of Worship at 10.45 a.m. and 7.30 p.m. Prayer and Fellowship Hour on Wednesday at 7.30 p.m. Youth meets on Friday at 7.45 p.m.

Hallville: Sunday School at 2.15 p.m Afternoon Worship at 3.00 p.m.

Sunrise Service

A Special Easter Sunrise Service will be held on Sunday morning at 7.00 a.m.

Williamsburg Christian Reformed Church

Cecil W. Tuininga, Minister.

9.30 a.m.—Dutch Service.
2.00 p.m.—English Service.

UNION SERVICE

Union Services in the United Church at 7.30 p.m.

Winchester Springs United Church

Rev. E. Bugden, Minister.

Worship Service at 2.30 p.m.
Sunday School at 1.30 p.m.

Winchester Springs Presbyterian Church

Rev. John Hardwick, Minister.

S. S. at 1.30 p.m. Worship Service at 2.30 p.m.

Inkerman United Church Pastoral Charge

Minister: K. McAllister, L.S.

Inkerman: Service at 9.45 a.m. Sunday School, 11.00 a.m.

Vancamp: Service at 11.00 a.m. Sunday School, 10.00 a.m.

Pleasant Valley: Service at 7.30 p.m. Sunday School, 1.30 p.m.

BETHANY CHAPEL WINCHESTER

Every Friday evening at 8.00 p.m. a Bible Study period will be held

Sunday Services—10.30 a.m., Sunday School for all ages; 11.30 a.m., Morning Meeting; 8.00 p.m., Gospel Service.

A friendly welcome awaits you.

Three Star 1958
Farmstead Improvement Project
PAINT
Specially Priced - High Quality - Made by Martin-Senour
* * *
EXTERIOR WHITE ..... $5.95 gal.
RED and GREY BARN PAINT .... $4.45 gal.
BRILLIANT ALUMINUM ..... $5.25 gal.
* * *
R. S. ALLISON & SONS
Winchester Springs - - - Ontario

Now's The Time
To check up on your Farm Machinery Needs.
We Have In Stock
New and Used Tractors, all sizes; Spreaders, Balers, Wagons, Weed Sprayers, Elevators.
Full Line of Parts For All Oliver Products
George Chambers
Oliver Farm Machinery
Phone 912 or 865 - Chesterville

Winchester Motors
STUDEBAKER CARS · TRUCKS
St. Lawrence Street, Near the C. P. R.
SALES and SERVICE
Our Garage is equipped to service and repair all makes of cars and trucks, and you'll find our charges reasonable. Let us do your job.
If you are looking for a good Used Car, drop in and see us. We may have just what you want. Why not place your order with us for a New Studebaker?
Remember, we are agents for Case Tractors and Farm Machinery, the best on the market. Give us a chance next time you need a piece of Farm Equipment.
TRACTORS and FARM MACHINERY
DOUG. ANGUS, Proprietor
PHONE 122 - - Winchester, Ont.

Berryholm Chicks
Heavy Cockerels
AVAILABLE ON SHORT NOTICE
Berrigold and Red Rock Cockerels Make Good Roasters.
5c Each Any Quantity
BERRYHOLM POULTRY FARM
South Mountain - - Phone 77W

COMPLETE CHECK-R-MIX FEEDING SERVICE
- BOTH -
PELLETS and MASH FORM
H. E. Saunders & Sons
Inkerman - - Ontario.
TELEPHONE 13r21, SOUTH MOUNTAIN
"The Store with the Checkerboard Sign"

There's A DIFFERENCE
In Summers' Home Made Bread — and we'd like to prove it. Next time you are in town, drop in and try a loaf. We're sure You'll enjoy the flavour.
Then you'll see how easy it is to do all your baking in a few minutes, by shopping at
SUMMERS' BAKERY
PHONE 140.
WINCHESTER, - ONT.

Plumbing and Heating Service
Complete Line of Bathroom and Kitchen Fixtures.
Findlay Furnaces and Conditioner Units.
Crane Oil Burners.
Beatty Pumps and Equipment.
Northern Electric Refrigerators and Appliances.
Pressure Systems.
Kitchen Ranges, Heaters, etc
J FADER & SON
Phone 60
WINCHESTER - ONT.

PINKUS SALVAGE and AUTO WRECKERS
—INCLUDING—
- Used Auto Parts
- Good Car Heaters
- Used Tires and Tubes
- Car Accessories
- Other Hard-To-Get Items
- Used Angle Iron & Piping

—WE SELL—
B. F. GOODRICH Products
—AND—
GLASS Cut To Measure, See
Fred Pinkus
Williamsburg - Ontario

Laying Mash
We have Check-R-Mix in both Pellet and Mash forms.
The quality of both is high and the prices moderate.
Hugh McMaster
Phone 431 WINCHESTER

Hylo Egg-Grading Station
L. Kapeller, Proprietor
WINCHESTER, OSGOODE and CHESTERVILLE
HIGHEST MARKET PRICES
Paid Daily for our City Trade
2 Electric Grading Machines To Assure You Proper Grade.
If it is not convenient for you to bring your eggs to our Grading Stations at Winchester or Osgoode, you may leave them at any of the following stores where they will be picked up and your returns left twice weekly:
Allison's Store, Wln. Springs
Thomas' Store ..... Elma
Lewis' Store ..... Dalmeny

BARKLEY'S
ELECTRONICS
Complete line of
—RADIO
—TELEVISION
—APPLIANCES
—SALES and SERVICE
—WORK Guaranteed
—Phones—
Shop KI 3-2650 Res. KI 3-2710
WILLIAMSBURG, ONT.

Now Is The Time To Buy
Dependable Used Cars
1954 CHEVROLET SEDAN $1450.00
1953 DODGE CORNET SEDAN $1350.00
1952 FORD SEDAN $675.00
1956 PLYMOUTH "6" 2-Door Sedan $1675.00
Truck Specials
1953 MERCURY, 3 ton dump
1955 FARGO, Half-Ton Express
MacDonald Motors Winchester
DODGE-DESOTO DEALER
Main St. West Phone 280 WINCHESTER

G. E. ELLIOTT
PLUMBING and HEATING SALES
SPECIALIZING IN OIL HEATING & SERVICE
ESTIMATES FREELY GIVEN
WINCHESTER, ONTARIO
ST. LAWRENCE STREET SHOP PHONE No. 295

FINA
- WASHING
- LUBRICATION
- FIRESTONE TIRES
HAROLD LEVERE, Lessee Dealer
Levere's Service Station
WINCHESTER PHONE 315 ONTARIO

BOYD BROS.
Specializing In
ASHLAR BLOCK MASONRY
Granite Faced Concrete Blocks, Sills and Lintels.
Foundation Blocks. Concrete Block Silos.
Concrete Tile and Septic Tanks.
OSGOODE, ONT. Phone North Gower 659r11.

Wheel Alignment
Our RACEALIGNER Will Make Driving Safe For You And Will Save Tire Wear
MAKE AN APPOINTMENT SOON
Headlights Focused Free
Doughty Motors Limited
Your Ford and Edsel Headquarters
WINCHESTER PHONE 49 ONT.

The WORK SHOP
Keyes Block, Winchester.
WORK CLOTHES FOR THE WORKING M
WHERE YOUR DOLLAR GOES FARTHER!
Work Boots
HYDRO, Leather Soles $9.95
HYDRO, Double Panco Soles $8.95
HYDRO, Heavy Duty, 9-Inch Tops $13.95
HYDRO, Black Engineer Boot $13.95
HYDRO, Extra Heavy Duty, Double Counter, 9-Inch Tops $15.95
LIGHT CORK SOLE WORK BOOT $5.50
MORLEY SHORTT MANAGER

Williamsburg and District News

Williamsburg

The many friends of Mr. Geo. Strader are sorry to hear that he is a patient in the Winchester Memorial Hospital.

Miss Alice McMillan has returned home after spending the winter with relatives in Norwood, N. Y.

Miss Ina Whitteker, of Ottawa, spent the week-end with Mr. and Mrs. Edwin Whitteker.

The many friends of Mr. Saxon Casselman are sorry to hear that he is on the sick list.

Del Resmer, student minister of Waterloo College, was a guest speaker at St. Peter's Lutheran Church, Williamsburg, on Sunday.

Misses Pat and Gail Hess, of Ottawa, were week-end guests at the home of Mr. and Mrs. Ramon Casselman and Karen.

Mrs. M. W. Locke is spending a few days with Mr. and Mrs. Bob Prouse and family, Toronto.

Mrs. W. Bolton, of Iroquois, was a guest at the home of Mrs. G. L. Barclay on Sunday.

Mrs. Maefred Merkley was guest organist at the opening of the new St. Matthew's Presbyterian Church at Ingleside on Sunday afternoon.

BARKLEY — DEGUIRE

Rev. Mr. Smith officiated at a wedding of local interest on Saturday evening when Miss Doris Muriel Deguire, daughter of Mr. and Mrs. Rene Deguire, became the bride of Keith Raymond Barkley, son of Mr. and Mrs. Hugh Barkley, all of Williamsburg.

Given in marriage by her father, the bride wore an ankle-length gown of white lace and tulle over taffeta with a lace jacket. She wore a shoulder-length veil of nylon tulle and carried a bouquet of white carnations on a white prayer book.

Mrs. Edward Hanson was the bride's attendant and she wore a blue ankle-length gown of tulle and net over taffeta. She carried a nosegay of mixed flowers trimmed with white lace and ribbons.

Ralph McPherson, of Ottawa, was the best man.

Following the ceremony, a reception for immediate family members was held at the bride's parental home. Later the couple left on a wedding trip. For travelling the bride chose a grey sheath dress with blue matching coat and white accessories.

They will reside in Williamsburg.

Winchester Springs

Mr. and Mrs. Cecil McIntosh motored to Brockville Saturday night and spent Sunday with Mr. and Mrs. Gerald McIntosh and family.

Rev. and Mrs. R. S. Smith, of Quyon, Que., and Mr. and Mrs. Harry Carruthers, of Elma, were supper guests of Mr. and Mrs. Jas. Herriman on Sunday.

Recent callers on Mr. and Mrs. Thos. Cunningham were Mr. and Mrs. Egerton Barkley and family, of Elma, and Mr. and Mrs. George Myers.

Mr. and Mrs. Grant Coughlar called on their aunt, Miss Alice Shannette at Morrisburg last Friday evening.

Mr. and Mrs. Arthur Johnston, Roger, Barbara Ann and Sidney, of Dixon's Corners, called on Mr. and Mrs. T. J. Keyes on Sunday.

Dr. and Mrs. J. J. McKendry and Mrs. B. Miller, of Ottawa, called on Mr. and Mrs. T. J. Keyes on Thursday.

Mrs. H. C. Robinson and Mr. and Mrs. Denzil Robinson called on Mr. and Mrs. Lorne Kinkaid at Morrisburg on Sunday evening.

We are pleased to see Mrs. George Myers is able to be out again after her long illness.

Rev. R. S. Smith, of Quyon, Que., called on Mr. and Mrs. Harry Holmes on Sunday evening.

Elma

Miss Mary Carruthers spent the week-end in Morrisburg with her cousins, Mr. and Mrs. Ralph Black and Susan.

Rev. and Mrs. R. S. Smith, of Quyon, Que., spent a few days with Mr. and Mrs. Harry Carruthers and other friends.

Week-end callers at the home of Mrs. John Armstrong and Miss Jean Armstrong were, Mrs. Hattie McIntosh and Mrs. Dale Marcellus, of Hoasic; Mrs. Basil Dennison and son, Archer; Rev. and Mrs. R. S. Smith, Quyon; Mr. Ralph McPherson and Miss Dianne Thompson, Ottawa; Mrs. Wray McPherson, Beckstead; Mr. and Mrs. Donald McMartin, Mrs. Fred McMillan and Mrs. Lorne McLatchie, of Cornwall; Miss Luella McPherson, Bouck's Hill; Mr. and Mrs. Milton Carkner, Froatburn; Mrs. Glenn Barkley and Mrs. Melvin Dillabough.

Mr. and Mrs. Milton Carkner, Froatburn, were supper guests of Mr. and Mrs. Fred Beckstead on Sunday.

Mr. and Mrs. Wilfred Carruthers were Sunday guests of Mr. and Mrs. Ralph Black and Susan, of Morrisburg.

Relatives here attended the wedding of Mr. Keith Barkley and Miss Doris Deguire, Williamsburg, on Saturday evening.

Mr. and Mrs. Orian English, of Iroquois, called on Mr. and Mrs. Hyndman McMillan and family on Saturday.

"ANNUAL"

(Continued from Page 3)

mittees: Agriculture and Canadian Industries, Mrs. A. Thompson; Home Economics & Health, Mrs. Halford Crump; Historical Research, Mrs. W. Carlyle; Resolutions, Mrs. C. H. Smith; Citizenship and Education, Mrs. L. Thompson; Program, Miss Lily Swerdfeger, Mrs. H. Crump, Mrs. Lorne Thompson and Mrs. Allen Thompson.

Reports of standing committees were given by conveners.

Reports of the district executive meeting were given by Mrs. Thompson.

Donald Runions and Mrs. Ellis

If you want to turn unwanted articles into cash, try a Press Classified Advt. You'll be convinced that they are real Money-Makers. Remember, the Press is read by nearly 10,000 persons every week.

Attention Farmers

BALING *Demonstration*

To Be Held At The

WM. HOLMES FARM, Half Mile East of Winchester

Wednesday, APRIL 30th

From 1.30 p.m. to 4.30 p.m.

Come and see the NEW JOHN DEERE BALER that throws bales into the wagon. All you have to do is drive the tractor

J. L. BELWAY

Your John Deere Dealer - - - Phone 66-R

About Family Problems

Judge P. C. Bergeron Leads Panel Discussion At Williamsburg

Young people of six churches filled the basement of St. Peter's Lutheran Church in Williamsburg when they turned out to hear a panel discussion led by The Honorable P. C. Bergeron, Judge of the Family Court of Cornwall. The panel was moderated by Mr. P. V. Rudden, L.L.B., and featured Mr. Maurice Eagan, M.A., Chief Probation Officer of the Cornwall District, along with His Honour. In speaking on parole systems, Mr. Eagan said that 80% of first offenders who are placed on probation do not return to crime whereas 70% of first offenders who get sent to jail do return to crime. Due to the wide use of the parole system in Britain, that Kingdom with its much higher population has many less prisoners confined to its jails.

Judge Bergeron defined the juvenile for legal purposes as a child who has not yet reached the age of sixteen and said that when juveniles are brought into court the procedure is very informal and the aim is to find a remedy to his problems rather than a punishment for his offences. Usually a "juvenile delinquent" is placed under the probation of some responsible adult. One of the most common causes of delinquency in juveniles and teen-agers and later in adults is the fact of being unloved and unwanted. Often there is some physical or mental handicap. A child who does not get the desired attention for achievements in studies or in athletics may resort to "raising cane" in school or playing the bully on the playground. His Honour and the other members of the panel favour the establishment of recreation facilities at the expense of the municipality as a good investment in their youth. The Judge also gave some figures on delinquency problems among youths; there is five times as much among boys as among girls; there is eight times as much in the cities as in rural areas—although, he added good humouredly that there would perhaps be more on record in rural areas if the police surveillance were as thorough as in the cities.

In the question and answer period following the panel talks it was asked whether the absence of parents from home to attend bridge parties and such would be a cause of juvenile delinquency. Mr. Eagan, who answered this question said that the mere absence was not as important as the attitude of the parents. If the parents are absent deliberately to get away from the family responsibilities, then they do contribute to the state of mind in the child which will tend towards delinquency. However, if the parent is absent because of ...ll of duty and wou... rather be at ... children (or his) ...ld retains his feeling ... and less need to com... by indulging in some ...

...nel made it clear that ...elinquency was the fault ...nts, but anti-social be... ...r originating in a poorly ...ged home could spread like ...ease into homes of parents ... take their duties seriously. ... being asked about "steady ..." the Judge said that he ... red it unwise for a girl ...rself down to one boy ... are too young and ...ey have completed

PRINTING?

—...E CARDS
—CHURCH REPORTS
—LETTER HEADS
—VOTERS' LISTS
—SALES BOOKS
—STATEMENTS
—INVITATIONS
—PAMPHLETS
—ENVELOPES
—BOOKLETS
—LABELS
—FORMS
—ETC.

Phone 21

THE WINCHESTER PRESS

CLIP THIS OUT NOW!

FREE Carton 6-10oz. Bottles Orange Crush

Simply redeem this Coupon worth 36 cents at any bonafide Orange Crush Dealer and you will receive Absolutely Free 1 Carton (6) 10-oz. Bottles of Orange Crush.

OFFER GOOD FOR LIMITED TIME

Winchester, Morrisburg, Mountain, Williamsburg, South Mountain, Hallville, Inkerman, Winchester Springs, Brinston, Iroquois, Chesterville.

BOTTLED BY

CHARLEBOIS BEVERAGES

111 Baldwin Street.

CORNWALL - - - ONTARIO

Deposit on Bottles Necessary.

RAILWAY TIME TABLE CHANGES

Effective

SUNDAY, APRIL 27

Consult your Ticket Agent for further information

Canadian Pacific

Cold milk



is refreshing at mealtime snacktime—anytime

DAIRY FARMERS OF CANADA
409 Huron Street, Toronto

Free! Marie Fraser's new Milk recipes. Write today

SUPER-LASTIC 100-Level TIRES

CTC CANADIAN TIRE CORP'N

...with super-strength TENASCO CORD

Identical quality construction features as chosen for original equipment on the latest 1958 cars



670-15 MFR'S REG. LIST $27.50
C.T.C. PRICE
13.95 With your Class "A" Trade-In
EASY TERMS

Full depth road-hugging rubber tread; welded to natural inside rubber and super-strength Courtaulds Tenasco Cord Body. Tenasco is the tire cord that withstands heat better than any other tire cord. The hotter it gets the stronger it gets. Actually 50% stronger than the cord supplied on new cars just a few years ago. No annoying "flat spots", no bumping or thumping. The quietest ride on the road.

Examples of your savings on "100-Level"

Size	Mfr's Reg. List Price	Discount Price with Class A Trade-in	Size	Mfr's Reg. List Price	Discount Price with Class A Trade-in
525/16	$20.90	$12.95	670/15	$27.50	$13.95
550/15	18.10	13.45	670/16	20.45	14.95
590/15	23.25	13.95	710/15	31.30	15.95
600/16	25.25	12.95	760/15	34.20	17.95
640/15	26.25	15.45	800/15	36.60	21.95
650/16	32.20	14.95			

TUBELESS OR WHITEWALL TIRES AVAILABLE IN MANY SIZES — $3 EXTRA

5-YEAR GUARANTEE
ROAD HAZARD INSURED

Bargain-BRAND NEW TIRES

80-Level—Rayon Cord—Cold Rubber Tread
Guaranteed New Tire Safety—at "Retread" prices

600/16 Factory List $14.30
670/15 Factory List $14.90

9.95 WITH YOUR CLASS "A" TRADE-IN

Note—Add 50c to tire prices for installation.

Associate CTC Store CANADIAN TIRE CORP'N

CANADIAN TIRE ASSOCIATE STORE

Save Safely

Phone WILLIAMSBURG

W. P. Henophy

spring cleaning is easier with Electricity safe clean modern



ONTARIO HYDRO

Electricity does so much—costs so little



The Fireside Group started their first night of playoffs on Monday. They are playing three nights for total pinfall. Results of Monday's play were: Hugh Eadie's team 3009, Bob Woods, 2972, Arnold Sherwood 2890, and Hugh Balkwill 2871. All pretty close together. Individual scores on the first night included: Andy Ross 645-254, Lloyd LaPorte 603-213, Lorne Isaac 587-246, Bob Geggie 570-210, Harry Flora 567-214, Howard Porteous 544-239, Hugh Balkwill 515-256.

Connie Lunny led the ladies in the South Mountain Mixed League having games of 150, 264 and 171 for a cross of 585. Ruth Harper had 536-207, June Berry 557-213, Jane Graham 221. Marston Shaver led the men, having a high single of 237 and other strings of 237 and 192 for a triple of 648. Cliff Berry had 618-249, Oscar Milne 588-223, Greg Fowler 574-212.

Jerry Rupert was top lady in the Community League on Tuesday having 578-255. Erva McVey had 516-211, and Jessie Summers 507-226. Murray Summers led the men with singles of 180, 272 and 299 to cross 751. Lorne Byers had 698-291, Gordie MacDonald 695-255, Dalton Kenney 672-232, Andy Ross 661-279, George Rupert 633-222, Lloyd Guy a big single of 318 and a cross of 630, Orval Larmour 619-244.

Phyllis Henderson led the Glamour Girls with 613-226, Lillian Porteous had 602-265, Joyce Hay 567-233, Helen Coons 531-217, Joyce Hay 511-204, Terry Ryan 445-211.

Gordie MacDonald led the Country Gentlemen having a big game of 303 and others of 218 and 224 to cross 745. Al Bosley had 718-271, Cliff Rombough 685-247, Lorne Byers 648-252, Freedman Millar 639-218, Bill Porteous 629-308.

In the Crysler Mixed League on Friday Glenda Begg led the ladies with 566-188. Irma Johnstone had a 201, and Marilyn Ouderkirk 202. Jack Armstrong had 677-259, Doug. Shaver 613-237, Jim Benedict 579-217, Tom Grady 562-224, Stuart Manley 561-200.

This was the end of the first two nights' total pinfall playoffs in the Crysler League and the two top teams were declared. They were the Strikems, led by Doug. Shaver, with 6111, and the Streamliners, captained by Jack Armstrong, with 6005. These two teams will play twice more for the league championship. Delburn Baker's Spitfires with 5813 and Bert Begg's Aces with 5716 will play off for the consolation prize.

The men played their second night at home in the Lower Ottawa Valley Tournament last Wednesday with Manotick as their opponents, and won two of the three games to take five of the seven points with a total pinfall of 6753 to Manotick's 6303. For Winchester, Bert McQuaig rolled a big single of 344 and crossed 736; Dalton Kenney 725, Harold Armstrong 693, Gordie MacDonald 682, Jim Zeran 679, Andy Egan 675, George Rupert 641, Lorne Byers 627. For Manotick, Art Williams had a big cross of 811 including a nice single of 330, Gordon Hardy had 705, Neil Nesbitt 665, Ken. Pritchard 616, Gordon Wilson 612.

Connaught Park Opens May 17th

Nearly one hundred horses are already quartered at Connaught Park and it is evident that accommodation will be at a premium when the annual harness race meeting gets under way on Saturday, May 17th. Track conditions are remarkably good, for so early, and horses have been working out on both the one and the half mile trips for several weeks.

Amongst the well known owners and trainers already on the grounds are the following: Jas. Baskin, MP, Renfrew; Clayton Hodgson, MP, Haliburton; Joseph O. Smith, Ottawa; Don Booth, Ottawa; Messrs. Payer and Lapointe, Hull; Conrad Levesque, Ottawa; John Stewart, Aylmer; R. McConnell, Merrickville; Ernie Denault, East Templeton; Don Stanuer, Gatineau; Giles Filion, Angers; Aurel Belanger, Russell; Don Cox, Sydney; Mike Craig, Ottawa; Leo Houle, Deschenes; Vic. Luttman, Toronto; Bert Clarke, City View; Ralph Dore, Ottawa; A. Lafleur, Buckingham; Yvon Danis, Buckingham; G. Charbonneau, Ottawa, and A. Brunet, Gatineau.

Applications are being received from many points in Quebec, Ontario and Northern New York, and in addition, there will be a large contingent of horsemen here from Michigan. It will be necessary, in fact, to secure additional stabling outside the grounds.

It was announced also that the Connaught Park Jockey Club had entered into a new agreement with the United Harness Horsemen's Association. The latter has approved all the Stake and Purse events offered by Connaught Park, and the total distribution for these will be approximately $175,000. The new agreement is identical with those recently negotiated by the Montreal and Richelieu clubs and under the insurance policies all owners and drivers will be protected in the even of injuries sustained while training on the Connaught Park track or while driving in actual races there. It was signed at Montreal last week by the new president of the United Horsemen's Association, Judge Leroux.

"PLAN"

(Continued from Page 1)

lities; laboratory, radiological and other diagnostic procedures; drugs, biologicals and related preparations. There are also emergency out-patient services.

As long as hospital care is medically necessary there will be no limitation on the number of days an insured patient may receive benefits.

To insure protection with the effective date of January 1st, those who intend to enrol should do so by August 31, 1958. Otherwise there is a wait period of three months. This applies to both "group" and "pay-direct" enrolment.

Honoured

At the meeting Don Rutherford, popular Agriculture Representative who leaves for his new post in Kent County shortly, was presented with a set of travelling luggage by Don. Robertson. Don replied, thanking the Federation for its thoughtfulness and the county for its kindness during his tenure of office.

Officers

Harold McMenomy, who presided at the meeting, was re-elected president. Other officers are Harry Williams, vice president; Eric Casselman, secretary.

Directors: Angus Smith, Basil Dawley, Howard Mellan, Chas. Harkness and Willis Riddell. Allison Graham was named auditor.

WEEKLY CHUCKLE

Irate Boss: "You're thirty minutes late again. Don't you know at what time we start work in this establishment?"

Tardy Teresa: "No sir. They're always working when I get here."

Coming Events

"YOUTH FOR CHRIST" FILM

A Film, "Dead Men On Furlough," sponsored by Winchester and Mountain C. B. M. C. for the "Youth For Christ," will be shown in the Winchester Baptist Church on Friday evening, May 2nd, at 8 o'clock. Everyone welcome. 49-50c

HOSPITAL AUXILIARY MEETING

The regular monthly meeting of the Winchester District Memorial Hospital Auxiliary will be held in the Assembly Hall of the Hospital on Thursday, May 1st, at 8 p.m. A good attendance is requested.

BINGO!

A Bingo will be held in Winchester Town Hall on Friday night, April 25th, at 8 o'clock, sponsored by Harmony Unit of the Hospital Auxiliary. 20 regular games. 5 Specials. Good Prizes. Admission 50c. 48-49p

DON RUTHERFORD FAREWELL NIGHT

Sponsored by the Dundas County 4-H Club Leaders and 4-H Club Members. To be held in the Chesterville Community Hall on Monday, April 28th, at 8.00 o'clock p.m. Please bring cake or sandwiches. All are welcome. 49c

RUMMAGE SALE

A Rummage Sale, sponsored by St. Mary's C.W.L., will be held in the Community Hall, Chesterville, on Friday, April 25th, from two until five p.m. and in the evening from 7 to 9. All are welcome to take advantage of the many bargains offered. 48-49p

PROCLAMATION

Daylight Saving

In accordance with a resolution of Village Council, I hereby request the Citizens of Winchester to adopt the system of Daylight Saving, beginning with Sunday, April 27th next, by advancing their timepieces one hour when retiring on Saturday, April 26th, and by reverting to Standard Time at 12.01 a.m. on Sunday, October 26th next.

Dated at Winchester this 14th day of April, 1958.

48-49c JOHN M. FADER, Reeve.

DUNCAN'S STORE

Telephone 56 - - Winchester, Ont.

CAMERAS and SUPPLIES

BROWNIE MOVIE CAMERA $34.95
BROWNIE STARLET CAMERA ..... $ 6.95
BROWNIE HOLIDAY CAMERA SET $11.45
STARFLASH.....$9.95 STARFLEX.....$12.45
HAWKEYE.....$9.25 DUAFLEX IV $20.75
KODAK PONY SET

All the above Cameras as advertised on the Ed Sullivan Show.

Leave your Films and Negatives with us for fast, efficient Quality Developing, Printing and Enlargements.

Radiant Screens, Picture Frames, Snapshot Albums, Art Corners, Tripods, Gadget Bags, Flash Bulbs, Projectors, Films.

Henderson's Dairy

Of course you know we sell the best Homogenized Milk, Pasteurized Milk and Cream, but do you know we carry

100% PURE ORANGE JUICE

Also Cottage Cheese, Butter, Buttermilk, Skim Milk, Chocolate Milk, Ice Cream in bulk or cone. For prompt, courteous service contact our salesman, Raymond Holmes, or Call 99W in a.m. or 99J in p.m.

HENDERSON'S DAIRY - Winchester

Food Specials

FOR FRIDAY and SATURDAY

GIVE US A CALL AND LET US DELIVER YOUR MILK AT ONLY ..... 15c quart
CREAM, half-pint 25c
MOTHER PARKER'S TEA, Half pound 49c
DUTCH SETS, 2 lbs. 49c
WALNUTS ..... 69c lb.

MEAT DEPARTMENT

PEAMEAL ROLLS 55c
BONELESS LEG ROAST OF VEAL 65c

REYNOLDS' MEAT MARKET

TELEPHONE 85 - - WINCHESTER, ONT.

MacINTOSH'S GROCETERIA

Phone 46

Grocery Specials

LETTUCE, Fresh, Firm, "24" Size 19c
POTATOES, N. B. and P. E. I. ..... 10 lbs. for 39c
BACON, Sliced Jowls, per lb. 39c
HAMBURG, fresh ground, Lean, per lb. 39c
BOLOGNA, Burns, sliced or piece, per lb. 35c
BIG 5 CLEANSER ..... 3 Tins for 32c
JAVEX—10c Coupon Free on each 32-oz. Bottle.
LESTOIL LIQUID DETERGENT for your Cleaning Chores.
BON-AMI in the Jet Spray Push Button Can.

NORMAN BLACKLER

HARDWARE - SHOES - DRY GOODS

PHONE 135 — AUTHORIZED C-C-M DEALER — WINCHESTER ONT.

LOWE BROTHERS

Paints and Enamels

SUPER KEM-TONE .....$2.25 Qt. $8.40 Gal.

* * * *

KEM GLO or NEPTO LAC

Half Pint, $1.05 Quart. $3.25. Gallon, $11.00

* * * *

INSIDE GLOSS WHITE .....$2.70 Qt.

"LAWN BOY"

Lawn Mowers

2-H.P. 18-Inch Cut.

$74.50 and $89.95

C.C.M. Bicycles $44.95 up

Special!

ECONOMY OUTSIDE WHITE

PAINT

$4.98 Gal.

H. S. LANNIN LIMITED
WINCHESTER, ONT.
PHONE 48W

LUMBER & MILLWORK - BUILDING MATERIALS

FOR YOUR CONVENIENCE

New Shirt Laundry Service

TWICE A WEEK AT

GERALD HELMER'S BARBER SHOP

Phone 64 Winchester

LEAVE TUESDAY, BACK FRIDAY
LEAVE FRIDAY, BACK TUESDAY

CORNWALL CLEANERS 1957 LTD.

Odorless Cleaners

CORNWALL - - - ONTARIO

Thurs., Fri., Sat. ONLY

SUITS

Reg. to $69.95 For $49.95

OUR NEW SUMMER SUITS ARE COMING IN AND WE MUST HAVE SPACE—SO OUT THEY GO.

SALES ARE CASH AND FINAL

MORGAN'S

"The Home of Quality Brands"

TELEPHONE 326 - - WINCHESTER, ONT.

Keyes' CASH Store

DUTCH SET ONIONS, First Quality, Buy the Best ..... 29c lb.
2 PKGS. FLOWER or VEGETABLE SEEDS 15c
BULK CORN and PEAS ..... 35c lb.
LADIES' NEW COTTON SKIRTS $2.98
LADIES' 2-PCE. PLAY DRESSES $3.49
LADIES' NEW SHRUGS, Orlon $3.49
BOYS' IVY LEAGUE CAPS $1.00

See Our New Goods Now.

J. H. KEYES

WINCHESTER - - ONTARIO

NOW

Is The Time To Buy A USED CAR OR TRUCK

CHECK THESE VALUES

1957 DODGE Regent Sedan, V-8 Motor, Going for $2275.00
1956 CHEVROLET Bel-Air Sedan, Real Sharp $1895.00
1953 PONTIAC 2-Door Sedan, Radio, Very Clean $1095.00
1954 PLYMOUTH Sedan, Radio $1295.00
1953 CHEVROLET 4-Door Station Wagon $1375.00
1953 CHEVROLET 2-Door Sedan ..... $ 995.00
1953 OLDSMOBILE 2-Door Sedan, Hydra Matic and Radio $1395.00
1952 PONTIAC 2-Door Sedan ..... $ 795.00
1951 FORD Sedan ..... $ 595.00
1955 CHEVROLET 2½-Ton Chassis and Cab. 8.25x20 Tires ..... $ 875.00
1953 GMC ½-Ton Pickup ..... $ 695.00

MELVIN MOTORS Ltd.

General Motors Cars and Trucks

Your Exclusive "Triple Check" OK Used Car & Truck Dealer for Eastern Ontario.

TELEPHONE 113 - WINCHESTER, ONT.
Open Evenings Until 9.30—Later By Appointment.

Woods' Hardwar

ROBERT WOODS. Owner and Manager
Phone 109 - WINCHESTER, ONT.

Hardware Week SPECIALS

April 24th - - May 3rd

RED GAS CANS, Reg. $2.25 ..... $1.75
SQUARE PLASTIC DISH PANS, Reg. 1.50 ..... $1.15
REACH SOFT BALLS, Reg. $3.50 ..... $3.25
PLASTIC PAILS, Reg. 1.25 ..... $1.00
HOT PLATES, Reg. $7.75 ..... $7.00
IRON BOARDS, Reg. $10.50 ..... $9.45
WIRE FENCE TOOLS, Reg. 50c 40c
FENCE PLIERS, Reg. $1.75 ..... $1.50
CAR BRUSHES, Reg. $5.25 ..... $4.50
Rubber Tired STEEL TRAY WHEELBARROW, Reg. $32.50 ..... $28.85
FAN TRELLIS, Reg. $1.50 ..... $1.25
SOFT BALLS, Reg. $2.25 ..... $1.98
ROTARY POWER LAWN MOWER, Reg. $59.95 ..... $49.95