Let us hear the conclusion of the whole matter: Fear God and keep His commandments; for this is the whole duty of man. For God shall bring every work into judgment, with every secret thing whether it be good or whether it be evil.—Eccl. 12: 13, 14.

WINCHESTER PRESS

Minister: "Angus, why don't you come to church now?"

Angus: "For three reasons, sir. Firstly, I dinna like your theology; second, I dinna like your singing; and thirdly, it was in your kirk I first met my wife."

VOL. SIXTY-TWO — WINCHESTER, ONT., THURSDAY, OCTOBER 13th, 1949. — NO. 22

Coming Events

DATES TO REMEMBER

AUCTION SALE

At St. Andrew's United Church, Hallville, on **Wednesday, October 19,** Sale to start at 1 p.m., Standard Time. Miscellaneous articles, Fruits, Vegetables, Live Stock, Machinery, etc., will be sold. A real opportunity for bargains.
G. A. Montgomery, Free Auctioneer. 22p

ANNIVERSARY SERVICES

Anniversary Services will be held in the Reid's Mills United Church, onn Sunday, October 23rd, at 11.00 a.m., and 7.30 p..m., D.S.T. Guest Rev. W. M. Reeves, of Morrisburg. preacher for the occasion will be Special music will be rendered.

On Monday evening, October 24, the Anniversary Chicken Supper and programme will be held in the church, supper to begin at 6.30 p.m. 22p

QUARTETTE RETURNING TO INKERMAN

Returning to Inkerman Wesleyan Methodist Church on Sunday, October 16th, the Evangel Male Quartette. Come and enjoy again the music of this outstanding quartette. 22p

ANNIVERSARY SUPPER

The Women's Association will serve an Anniversary Supper in the local United Church S. S. Hall on Monday evening, October 17th, commencing at 5.30 o'clock. Admission 65c, Children under 12 years, 35c. Everybody welcome. 21-22p

EUCHRE AND DANCE

A Euchre and Dance will be held in the Community Hall, Hallville, on Friday evening, October 14th, in aid of St. Daniel's Church, South Mountain. Hallville Clubettes' Orchestra. Lunch served. Admission 50 cents. 21-22p

SHOOTING MATCH FOR ROOSTERS

A Shooting Match for Rock Roosters will be held at my home near Cass Bridge on Saturday afternoon, October 15th, starting at 1 o'clock. .22 cal. Rifles, open sites.

22p ELDON TURNER

COMMUNITY THEATRE
Chesterville, Ont.

Thurs., Fri., Sat., Oct. 13-14-15
"GIRL FROM JONES BEACH"

It's delightfully funny, so don't take it too seriously. It's positively irresistible, so if it is fun you are looking for, come on the run. With Ronald Reagan, Virginia Mayo and Eddie Bracken.

Mon., Tues., Wed., Oct. 17-18-19
"UNFAITHFULLY YOURS"

If you don't vote this the fastest, comedy hit of the season, you're just an old Fuddy-Duddy whose forgotten to laugh at what happens to a Wolf . . . a lonely wife . . . and a wandering husband. With Rex Harrison, Linda Darnell and Rudy Vallee.

Coming—"DUEL IN THE SUN."

Monster Bingo Was Grand Success

The Monster Bingo, sponsored by the local 100 Club at the Winchester Arena on Friday evening last, was an outstanding success. There was an attendance of nearly 500 people and the Club cleared approximately $300.00, which will be used for welfare and hospital work.

It was the first attempt of the local service club to sponsor a bingo, and the proceedings showed excellent organization.

Wives of the members acted as a committee serving refreshments between games. Centurian Bob Robinson, chairman of the special events with his committee of eleven members, was in charge.

The arena's Public Address System was used to good advantage for announcing the numbers and amplifying musical numbers. It was operted by Centurian W. F. Workman, with Centurian Dave Melvin and Clifford Churchill sharing microphone duties. Centurian Lloyd Dixon was in charge of the prizes.

The $400 worth of prizes ranged in value from $5 to $50 and included a bicycle, radio, vacuum cleaner, record-player, chrome kitchenette, table pressure cooker, electric pad, electric heater, Prestone, fishing rod, air-rifle, etc., and the grand prize of a wrist watch, won by Mrs. Harold Windsor, of Chesterville.

Other prize winners during the evening were:

Mrs. Earl Morgan, Mr. Doug. Hitsman, Mrs. Chas. MacMillan, Mr. Harold Windsor, Mrs. Norbert Hutt, Mr. Wm. Crummy, Mr. Murray Holmes, Mr. Keith Summers, Mrs. Harold Lannin, Mrs. Irwin Holmes, Mrs. Ralph Johnston, Miss Eleanor Durant, Mr. Hubert Summers, Mr. Dalton Kenney, Mr. Fred Curtis, Miss Annalea MacGregor, Mrs. A. Findlay, Mr. Ivan Hitsman, Mr. Harold Francis, Mrs. J. H. Willard, Mrs. Ray Brown, Mrs. Lloyd Holmes.

FOR MISS MARJORIE TWINAME

The Misses Betty Anderson, Doreen Hutt, Ruth McInnis and Marion Guy, and Mrs. Clark Curtis and Mrs. Radall Wylie were hostesses at a pre-nuptial shower, given at the latter's home in honour of Miss Marjorie Twiname, on Thursday evening last. About 50 friends were present.

As the bride-to-be entered the drawing room, she was escorted to a chair of honour by Mrs. Wylie, to the strains of "Here Comes The Bride," played on the piano by Mrs. Dudley Craig, while little Joan Wylie presented her with a nosegay.

The presentation of many beautiful miscellaneous gifts was made by Misses Betty Anderson, Doreen Hutt and Ruth McInnis, and Mrs. Clark Curtis. The address, which was contained in a dainty bride's book, was read by Miss Guy.

Miss Twiname replied to the address and thanked her friends for the lovely gifts, after which all joined in singing: "For She's A Jolly Good Fellow."

Home-made candy was served by the hostesses.

APPLE DAY, SATURDAY OCT. 15th

Buy an Apple from your local Wolf Cub Pack. The Pack needs your support. Be generous please.

WOMEN'S INSTITUTE

The regular meeting of the Winchester W. I. will be held in the local Town Hall on Tuesday evening, October 18th, at 7.45 o'clock. Roll Call—Name your Favourite Farm Baby. The guest speaker will be Mr. Harry Potter, whose address will be on "The Science of Agriculture." Visitors always welcome. 22p

RECENT BIRTHS AT THE MEMORIAL HOSPITAL, WINCHESTER

On Tuesday, October 4th, 1949, to Mr. and Mrs. Hector Lafrance, of Crysler, a daughter.

* * * *

On Wednesday, October 5th, 1949, to Mr. and Mrs. Harold Lough, of Glen Becker, a daughter.

* * * *

On Wednesday, October 5th, 1949, to Mr. and Mrs. Jack Waghorn, of Limoges, a son.

* * * *

On Wednesday, October 5th, 1949, to Mr. and Mrs. Bert Larocque, of Winchester, a son.

* * * *

On Friday, October 7th, 1949, to Mr. and Mrs. James Woollcombe, of Crysler, a son.

* * * *

On Friday, October 7th, 1949, to Mr. and Mrs. James Thomas, of Winchester, a son.

* * * *

On Sunday, October 9th, 1949, to Mr. and Mrs. Henry Sauve, of Chesterville, a daughter.

* * * *

On Tuesday, October 11th, 1949, to Mr. and Mrs. Howard Poole, of Winchester, a daughter.

* * * *

At the Cornwall General Hospital on Monday, October 10th, 1949, to Mr. and Mrs. Stewart Gibson (nee Eileen Durant), of Maxville, a daughter.

PRIME MINISTER ST. LAURENT SENDS GREETINGS

The Rev. Leon B. G. Adams, Chairman of the Bishop Mountain Bi-Centenary Committee, has received the following message from The Hon. Louis St. Laurent, Prime Minister of Canada:

"Dear Mr. Adams:

I was pleased to learn that the citizens of Mountain Township are planning to celebrate, on Sunday, October 23rd, the 200th Anniversary of the Birth of The Right Reverend Jacob Mountain, D.D., first Lord Bishop of Quebec, after whom their Township has the honour of being named.

I should be grateful if you would extend my cordial greetings to the citizens of Mountain Township, the members of the Church of England and guests who will be honouring Bishop Mountain by their presence on this historic occasion.

I am happy to join with them in paying tribute to the memory of one whose life and work was an influence for good in the early days of this land.

Yourse sincerely,
(Signed) Louis St. Laurent,
Prime Minister of Canada."

Cornwall Collegiate Captures Meikle Cup

Athletes of the Cornwall High School won the Gerald Meikle Memorial Cup, emblematic of the championship of the Collegiate Institutes, High and Continuation schools of the three United Counties of Dundas, Stormont and Glengarry at the annual field and track meet, held at the 100 Club Park here on Wednesday afternoon of last week.

Finch and Morrisburg placed second in the scoring, with Winchester the defending champions, third, and Chesterville fourth. Cornwall had 21 points, Finch and Morrisburg each 16, Winchester 11, and Chesterville 5.

More than 80 athletes from five schools competed and a large crowd was on hand to witness the events which were keenly contested.

The cup, which has been in competitions for 20 years, was donated in memory of Gerald Meikle, an outstanding athlete, who was killed in the First World War. It was presented to J. I. Coulthart, of the Cornwall school, by F. Erle Helmen and J. H. Willard, assistant referee.

Officials of the meet were: Referee, W. B. George, of Kemptville; assistant, J. H. Willard, Winchester; clerk of the course, Adair Fisher and Robert Robinson; starter, A. Rannie, Cornwall; timer, M. Clarke, Chesterville; chief of field events, J. A. Egan, Finch; David Melvin and Rev. Norman J. Thomas, of Winchester; scorer, Miss Phyllis Flegg; announcer, E. Helmer; grounds committee, R. Wilson and Gordon Young; finish judges, S. R. Widdis, Morrisburg; P. I. Coulthart, Cornwall, and Wm. A. Servage, Winchester.

Following the competition, the Winchester High School entertained all of the contestants, officials and members of the High School Board at a banquet in the Presbyterian Church. J. H. Willard, principal of the school, was toastmaster. The head table was introduced by Miss Phyllis Flegg, and the speaker, F. Erle Helmer, was introduced by Clair Bailey, of Inkerman.

Presentation of the prizes to winners in the open events was made by A. Fisher, and the thanks to W. B. George, of Kemptville, was voiced by W. A. Servage.

Others taking part in the program were: Pringle Thomas, Misses Dorothy Servage, Catherine Moffat, Melba Barrett, Jean McRoberts, Mary McPherson, Winnie Deeks, Elaine Coons, Marjorie Nesbitt and Melba Barrett.

The following are the winners in the Meikle events:

Winners

Boys' bread jump—D. Delage, of Cornwall; A. Flynn, Morrisburg; H. Shaver, Finch. 16 ft., 9 5-8 ins.

Boys' High Jump—A. Flynn, Morrisburg; H. Nephew, Finch; W. McIntyre, Morrisburg. 5 ft., 2 1-2 ins.

120-yard Hurdles—William Porteous, Winchester; A. Flynn, T. Moran, Chesterville. Time 14 3-5 secs.

100-yard Dash—H. Shaver; Bert Duncan, Winchester; H. Nephew. Time 10 4-5 secs.

Girls' 75-yard Dash—H. Simzer, Cornwall; S. Munro, Chesterville; D. Buchan, Cornwall.

440-yard Dash—H. Nephew, D. Justus, Winchester; C. Gallinger, Cornwall. Time 49 1-5 secs.

Mile Run—R. Clark Cornwall; A. Lockheed, Cornwall; L. Wells, Morrisburg. Time 5 mins., 38 secs.

Open Events

Boys' Junior 100-yard Dash—C. Gallinger, G. Dow, L. MacDonald.

Girls' Relay won by Cornwall.

100 CLUB "LADIES' NIGHT" DATE CHANGED

The local 100 Club will entertain the ladies at its regular meeting, the third Friday in November, instead of at the October meeting as was announced at the last meeting of the Club. Reason for the change was to accommodate the caterer, Mr. F. J. Franklyne, who was unable to cater to the larger gathering at the October meeting. The regular luncheon of the Club will be held on Friday evening, October 21st, as usual.

FIRE DRILLS HELD AT SCHOOLS AND THEATRE

In observance of Fire Prevention Week, the local Fire Brigade, under Chief Gilbert Raistrick, has been active in holding Fire Drills, giving demonstrations, etc. Fire Drills have been held at the local schools, followed by a talk on Fire Prevention, given by the Fire Chief.

On Tuesday evening, a Fire Drill was held at the Winchester Theatre. With the auditorium over half filled, the patrons vacated the building in orderly fashion in 40 seconds.

Read Chief Raistrick's message contained in an Advt. on Page Six of this issue of The Press.

"YOUTH FOR CHRIST" RALLY WELL ATTENDED

With over one hundred and fifty happy folk at the opening rally on Sunday night, Winchester Youth for Christ got away to a good start. The trumpet trio, composed of three teen-aged boys, did a fine job with their instruments and thrilled the audience with several numbers. Other highlights were the local girls' duet, testimonies from young people, and hearty chorus singing, accompanied by a talented local teen-aged pianist.

After the rally several young people stayed for an organization meeting. Eight young people representing three local denominations, were chosen to fill positions such as director, assistant director, treasurer, secretary, one in charge of advertising, one in charge of local talent, one in charge of visiting talent and one in charge of personal work and usherettes. Several Christian business men representing four local denominations were chosen to act as councillors of the central committee of young people.

The next meeting will be held on Saturday night, Oct. 22nd, at 8 p.m., D.S.T. Plan now to attend. There will be piano instrumentals, vocal numbers, lively chorus singing and the Gospel challenge.

Youth for Christ is undenominational, non-political and non-sectarian. The plan is for Youth for Christ to win Youth for Christ. Its belief is that the church is God's chosen agency and that no movement or organization can ever take its place. It is not its policy to infringe in any manner on the church or to become a denomination. It encourages that its results and benefits be channelled into the local churches. The endeavour of Youth for Chirst is to provide the best in attractive, sparkling, programming, leading up to concise and complete Gospel presentations.

ADVENTURE, ROMANCE, HILARIOUS COMEDY— AT "THE WINCHESTER"

"SAND," based on Will James' wonderful yarn of Animal Life, was filmed in Technicolor, amidst scenes of remarkable beauty. It deals primarily with the career of a great horse but is woven into an outdoor drama of thrilling adventure. Two outstanding screen favorites, Mark Stevens and Coleen Gray, have the leading roles and they have an excellent supporting cast. This picture, with a strong featurette, "At The Stroke of 12," and the Newsreel, provide the entertainment for the balance of this week.

Next Monday, comes "THE BEAUTIFUL BLONDE FROM BASHFUL BEND," also in Technicolor. Betty Grable is the lovely lady with two guns and nervous fingers, who stirs up trouble for herself and all whom she meets. A mixture of Wild Western and hilarious Comedy, it has been ruled as "Adult Entertainment" by the Board of Censors. Caesar Romero and Rudy Vallee have supporting parts. A March of Time featurette and Red Ingle and his Orchestra complete the bill.

"LIL' ABNER" follows. With Martha Driscoll in the part of Daisy Mae, it is a riot of fun and hilarity which will keep the audience in a roar. The rest of the week-end bill is made up of a thrilling featurette "Perils of the Jungle," News reel and the usual Cartoon.

Ploughing Match Held At Inkerman

More than 1000 district residents took advantage of a sunny afternoon to attend the Dundas County Plowing Match which was held on Tuesday of last week at the farm of W. R. McMenomy & Son, near Inkerman.

Algie Wallace, of North Gower, veteran competitor in Eastern Ontario matches, was the best plowman at the match, winning over four other district entries in the single furrow class and getting special awards for best plowed land, and the best Crowns of the match, also the Massey Harris Special.

Desmond Wheeler, of Chesterville, was the best plowman of Dundas County, while Ken. Montgomery, of North Gower, was the best in the three furrow event.

Young eight-year-old Ronnie Brinston was the youngest plowman in the two furrow tractor class, and was first in the class for boys under eighteen. The prize for the oldest plowman went to 65-year-old George Hill of Williamsburg.

The events and winners are as follows:

Walking plow, single furrow, plain or jointer in sod, open—Algie Wallace, North Gower; Lloyd VanDusen, Mallorytown; Hector Currier, Maxville; Allan Coughlin, Brockville; Lloyd Clark, Richmond.

Walking plow, single furrow, plain or jointer in sod, for residents of Dundas County only—Albert Brontmire, Inkerman.

Tractor plow, two furrow, in sod, open — Raymond Beehler, Crysler; Ralph Beehler, Crysler; Philip Beehler, Crysler; Douglas Manley, Berwick; Peter Manley, Berwick.

Tractor plow, two furrow in sod, open to boys and girls from Dundas County who have not reached their 18th birthday—Ronnie Brinston, of Brinston.

Tractor plow, two furrow in sod, open to Dundas County only—Desmond Wheeler, Chesterville; Floyd Thompson, Brinston; Lloyd Brinston, Brinston; Alvin Steele, Winchester Springs; Jack Hill, Williamsburg.

Tractor, three furrow in sod, open —Ken. Montgomery, North Gower; Steve Wright, North Gower; Harold Wright, North Gower; W. H. Campbell, Manotick; Donald Sullivan, South Mountain; Colin Thompson, North Gower; Adam Stroc, South Mountain; George Hill, Williamsburg.

Winners of special prizes were:

Best plowed land by resident of Dundas County—Desmond Wheeler, Chesterville.

Best plow team and equipment—Wm. McMenomy, Inkerman; George Kirker, Frank Salter, Albert Baker, Wm. McMenomy, John McKee.

Best plow team, judged on performance only—Frank Salter, Albert Baker, George Kirker.

Youngest plowman competing—Ronnie Brinston, of Brinston.

Oldest Plowman competing—Geo. Hill, Williamsburg.

Best plowed land by girl or boy under 18—Philip Beehler, Crysler.

Best ins and outs of the match—Hector Currier, Maxville.

Best plowed land with Ford unit—Lloyd Brinston, Brinston.

Best plowed land with Massey Harris plow—Algie Wallace.

Best Crowns—Algie Wallace.

Best plowed land at the match—

(Continued on Page 7)

CHICKEN THIEVES ACTIVE HERE

On Monday evening or early Tuesday morning, thieves entered the hen house at the farm of Mr. G. H. Reynolds and stole 29 roosters, which averaged about 6½ lbs. in weight. One night last week six of Mr. Reynolds' Rock Pullets were stolen from his premises. Police are conducting an investigation.

3000 ATTEND RACE MEET AT SOUTH MOUNTAIN

The Race Meet, held at South Mountain on Thanksgiving Day, sponsored by the I.O.O.F., attracted nearly 3,000 fans, in addition to a record number of horses in all classes. In both the 2.26 and 2.22 class, the heats had to be split in two divisions due to the heavy entries.

Hoofing it for the $200 purse in the 2.26 class was Whippett's Will, a New York state horse from Waddington, owned by Len Murphy, who captured the second division heat and went on to edge Moonlight Grattan, owned by Les. Ireland, Smiths Falls, in the run-off.

An Ottawa horse, Miss Ginger B, owned by Smith Brothers, came came down for first money in the 2.22 run-off, George McCaffrey's Russell runner, Lee McKeron, coming home second.

In the free-for-all, two area horses from Merrickville and Smiths Falls each captured a heat in the two-heat event. Jim McConnell's Merrickville horse, Birdie Grattan, came home by a head in the first heat, defeating the Smiths Falls entry, Symbol Allen, owned by Les Ireland. However, the Smiths Falls horse came back to reverse the tables and take the second heat.

The officials were: Mr. H. J. Patterson, Kemptville, starter; judges, Messrs. Dr. D. L. MacLean, Winchester; Tom Lennox and Gordon Cummings, both of Spencerville; timer, Mr. Lee McCready, of Massena, N. Y.

The I.O.O.F. Race Committee was composed of Messrs. Ted VanBridger, Vic. Barton and Lorne Armstrong.

Mrs. Raymond Summers Elected President of District Memorial Hospital Auxiliary

Mrs. Raymond C. Summers was chosen President of the Women's Auxiliary of the Winchester District Memorial Hospital at the first annual meeting, which was held in the town hall on Thursday night of last week. The meeting was well attended by representatives from seventeen units within the hospital area.

The meeting opened with the retiring president, Mrs. Chester Robinson, presiding, and the minutes of the last meeting were read by Mrs. George Elliott. The by-laws of the Auxiliary were accepted on a motion by Mrs. Neil Hutt, Winchester, and Mrs. Byron Dawson, of Cass Bridge.

According to the report of Mrs. G. Elliott, secretary, the Auxiliary had, since its organization, furnished the nurses' dining room, paid for and installed an intercommunication system, a water softener, and purchased an orthopedic table.

Miss Nora Elliott, treasurer, reported a balance on hand of $364.52. The membership was more than 900 and the total receipts amounted to $2901.79. The total value of the donations in goods on the annual Donation Day was placed at $1468.56.

The retiring president thanked the officers and members for their work during the year, and after the directors for units had been named, they retired to the library and elected the officrs for the ensuing year, and the following slate was presented to the meeting by Mrs. F. Erle Helmer:

President, Mrs. Raymond C. Summers; first vice, Mrs. Lyle Marcellus, Chesterville; 2nd vice, Mrs. Melvin Black, Mountain; third vice, Mrs. Vernon Fetterly, Morewood; secretary, Mrs. Chester R. Robinson, Winchester; treasurer, Miss Nora Elliott, Winchester; press reporter, Miss Emma Gardner, Winchester; sewing convener, Mrs. Neil Hutt, Winchester; Directors: Mrs. Byron Dawson, Summers and Cass Bridge Units; Mrs. Harry Carruthers, Elma; Mrs. Fenton Hyndman, Hallville; Mrs. David Hurley, Inkerman; Mrs. John Barrett, Melvins and Annables; Mrs. Jack Rowan, Metcalfe; Mrs. A. Douglas Johnston, Mulloys; Mrs. Ralph Watson, Mountain Ridge; Mrs. Milton Walker, Russell; Mrs. Austin Carkner, Ormond; Mrs. Gordon Simzer, Vancamp; Mrs. Wilfred Porteous, Vernon; Mrs. Joseph Steele, Winchester Springs.

Financial Statement

From Aug. 1st, 1948, to Sept. 30, 1949.

	Membership Fees	Money Raised	Value of Donations, Donation Day, Dec. 11th, 1948.
Cloverdale and Harmony Unit	$11.25	$ 33.75	$ 21.50
Vernon Unit	7.00	20.00	85.00
Metcalfe Unit	....	....	40.00
Russell Unit	32.50	21.00	115.00
Russell Women's Institute	....	120.55	....
Kenmore Unit	28.50	....	55.50
Kenmore Women's Institute	....	50.00	....
Marvelville	....	....	24.00
Morewood Unit	....	....	25.00
Morewood Institute	....	50.00	....
Melvins and Annable Unit	13.50	75.00	46.00
Ormond Unit	14.50	46.15	30.00
Chesterville Unit	35.00	100.00	93.00
Elma Unit	....	....	10.00
Winchester Springs Unit	24.50	15.65	75.00
Summers and Cass Bridge Unit	55.00	83.20	80.00
Toyes Hill Unit	10.50	41.01	35.75
Mountain Ridge Unit	6.50	....	27.00
Vancamp Unit	14.00	142.90	53.00
Inkerman Unit	28.50	121.65	95.91
South Mountain Unit	....	....	93.10
Mountain Unit	31.50	100.25	60.00
Hallville Unit	10.00	70.00	32.00
Mulloy's Unit	19.00	53.00	56.00
Winchester L.O.B.A. No. 817	....	....	15.80
Winchester Unit	125.50	1288.43	300.00
Cash Receipts			$2901.79
Disbursements—			
Furnishing Nurses' Dining Room		$ 393.55	
Repairing Sewing Machine		2.00	
Intercommunication System		120.55	
Water Softener		1935.18	
Telephone Bill		3.00	
Stationery, Printing and Postage		32.99	
Orthopedic Table		50.00	
			$2537.27
Balance in Bank			$ 364.52
Total Value of Donations on Donation Day			$1468.56

MRS. C. R. ROBINSON, President. E. N. ELLIOTT, Treasurer.

Theatre News!

PICADILLY

Thurs., Fri., Sat., OCTOBER 13-14-15
"ISN'T IT ROMANTIC"

A lively, funny story of three Lasses and their ne'er-do-well father, against a background of old-time costumes and songs. Starring Veronica Lake, Mona Freeman, Mary Hatcher, Billy De Wolfe, Patric Knowles and Roland Culver.

"SON OF GOD'S COUNTRY"

There's a thrill in every hoof-beat, action in every shot from blazing six-guns, pulse-pounding excitement in lawless days on the old Frontier. Starring Monte Hale.

Next Week's Features

Mon., Tues., Wed., OCTOBER 17-18-19
"NOTORIOUS"

A drama. Starring Ingrid Bergman, Cary Grant, Claude Rains and Louis Calhern. Adult Entertainment.

Thurs., Fri., Sat., OCTOBER 20-21-22
"MEXICAN HAYRIDE"

Sparkling with songs, loaded with laughs, a guaranteed entertainment treat. Starring Bud Abbott, Lou Costello, Virginia Grey, Luba Malina and John Hubbard. Also on the same program, Name Band Musical, Red Ingle and Orchestra.

Coming Soon—"HE WALKED BY NIGHT" (Adult Entertainment), and "THE SUN COMES UP."

FOR THAT
After-Theatre Snack
OR ANYTIME
DROP INTO
FLORA'S

Sodas — Sundaes
Milk Shakes
Hamburgs — Hot Dogs
Sandwiches
Cake — Ice Cream — Pie
Hot or Cold Drinks

1896 **FLORA'S** 1949
WINCHESTER, ONT.

POULTRY WANTED

All kinds of Poultry Wanted at all Seasons. Also Hides and Wool. Highest Prices Paid and you are assured of a Square Deal.

MORRIS ROSS
PHONE 19 - WINCHESTER

H. WINSTON ALGATE
Successor to Wm. Hill
Optometrist, Specializing in the Corrections of Visual and Muscular Defects of the Eye.
In attendance at A. Davidson's
By Appointment Only.
Thursday, October 13th, 1949.

CASS & CASS
F. M. CASS, M.A. W. J. CASS, K.C.
LAW OFFICES
Chesterville, Dial 371. Winchester
Bank of Nova Scotia Block. Phone 11

LANG'S
Department Store

Leavitt DEHORNERS
28-inch malleable handles, four-way cut, strong and durable.
$12.95

Pedlar's Litter Carrier Buckets
Made of 18-gauge galvanized copper-bearing steel, reinforced at top edges with 1¼-inch angle iron
$32.00 Each

COOEY SINGLE SHOT
.22 Cal. Rifles
26-inch round taper barrel, pistol grip stock.
$11.95
COOEY REPEATING .22 CAL. RIFLES
23-inch round barrel, pistol grip stock.
Price $18.25

12 GA. SINGLE BARREL
SHOT GUNS
Made in Canada by Harrington and Richardson Arms Co.
$26.95

Ammunition
RIM FIRE CARTRIDGES
22 CAL. SHORT, LONG.
25 LONG STEVENS.
32 LONG.
SPORTING CARTRIDGES.
30-30, .303 BRITISH, .303 SAVAGE, .32 SPECIALS.

Hunting Knives
$1.75 to $2.00

"THE WINCHESTER PRESS"

W. F. WORKMAN, Editor & Publisher.

"Authorized as second class mail, Post Office Department, Ottawa."

AN INDEPENDENT NEWSPAPER

Devoted to the interests of Winchester and surrounding districts. Published on Wednesday afternoon and dated Thursday. Established in the year 1888, the Press is Dundas County's Largest and Leading Weekly Newspaper. Guaranteed circulation of over 1600. Subscription Rates $2.00, Foreign $2.50, in advance.

Member of the Canadian Weekly Newspaper Association and Ontario-Quebec Division of the C.W.N.A.

Advertising Rates Supplied on Request. Small Advertisements for our Classified Columns: 50c first insertion and 25c for each subsequent insertion, strictly cash with order.

THURSDAY, OCTOBER 13th, 1949.

GUEST EDITORIAL

Paul's Thorn In The Flesh.—2nd Corinth. 12:7-9.

We are not told definitely what the thorn really was, but it seemed to have been some physical weakness which hindered the Apostle in his missionary work. Some Bible scholars believe that Paul suffered from poor eyesight because he says, writing to the Galatians in Chapter 4:15: "For I bear you record, that if it had been possible, ye would have plucked out your own eyes and have given them to me." These writers affirm that might have been the thorn. Whatever it was, Paul did the best thing, he prayed over it. Some burdens will vanish the moment we pray, but others will not. Paul besought the Lord three times to remove the thorn but the Lord saw it was better to leave it and increase the Apostle's strength to bear it. So this was the answer: "My Grace is sufficient for thee. for my strength is made perfect in weakness." Martin Luther has translated these words to mean: "Sufficient for thee to know that I love thee." The thorn remained but strength was given to bear it, and Paul came to see that the thorn was really a blessing. He says: "Most gladly therefore will I rather glory in my infirmities that the power of Christ may rest upon me."

The lesson is, if we are called upon to bear some burden from which we long to be free, but discover it is impossible, the best thing to do is take it to the Lord in prayer and pray earnestly. Should it be that the burden remains, His promise is we shall receive strength to bear it. If we can increase our strength both physically and spiritually, then we can diminish the burden. The burden may remain, but with the increased strength, we can rise above it. To-day, through the wonderful scientific discovery in medicine and the splendidly equipped medical staff, we are able to receive much help physically. At the same time, our spiritual life may be enriched and strengthened by the faithful ministry of our churches. Every service that we can attend, every act of faith and consecration on our part, will increase our strength and fit us to bear the burdens of life. Let us then avail ourselves of these splendid services and we shall find, as Paul did, the thorn proved to be a blessing.

REV. CHAS. WADDELL, Ormond, Ont.

DEVALUATION

Devaluation of currencies is a subject for monetary minds to juggle and understand. The layman cannot hope to understand the international consequences . . . until it is brought home to his pocketbook. As our Dollar followed the Pound Sterling, we were told it was the proper course by which to guard our dollar spending in other countries and thus ensure a return of stability to our financial life.

Too often the effects are realized only after the laws are passed. Now we are going to pay an extra ten per cent. on our coal and fuel oil bills—not a pleasant thought as autumn signals that fill-up time is with us again. It makes us wonder what is going to happen to imported foods this coming winter; surely those prices will go up ten per cent. as well, unless we can import these necessities from sterling areas. Then we must add the eight per cent. increase granted the railroads.

We were told of an incident that happened Saturday night which illustrates nicely the intricacies of devaluation. An American resident purchased a dollar's worth of goods in a local store, and paid for them with an American tenspot. He received ten dollars (Canadian) in change. He walked out of the store with his goods and still had ten dollars in his pocket, comments the Prescott Journal.

COLLECTIVE DICTATION

The belief that collective bargaining would provide amicable solutions to labor and management problems, has been shaken by the experiences of employers and employees in wage negotiations—observes John Atkins in "The Scene from Shingwauk Farm." Bargaining exists only when both parties are free to accept or reject the the proposals of the other. An employer who is not free to employ others if he cannot come to an agreement with his employees is not bargaining when he is discussing wages and conditions with employee representatives; he is merely resisting their dictation, to minimize the extent of it.

Collective dictation to both the public and the employer has ousted bargaining as a means of considering employees' demands. Until the law can re-establish the right of an employee to work or not work as he chooses, and of employers to employ whoever desires to work for them, there will be no collective bargaining. An employee who is forced to pay dues to a union and to accept its decisions, cannot be a party to collective bargaining; he has lost his freedom. His right to agree with his fellows to work or not work is the sole basis of collective bargaining. It is the right to strike which ceases to be a right when the employer is prevented from hiring someone to replace him if his representative and the employer cannot reach a mutually satisfactory bargain.

EDITORIAL NOTES

One of life's little mysteries—Why do children who have to be pried out of bed on school day mornings have no trouble springing up at six o'clock on Saturdays, Sundays and holidays?

The devaluation of the Canadian Dollar should attract more American tourists to this country, where they can get $1.10 value for their dollar. It works in the opposite direction, though, when Canadians cross the border. When will we ever get the jump on our American cousins as far as dollar equality is concerned?

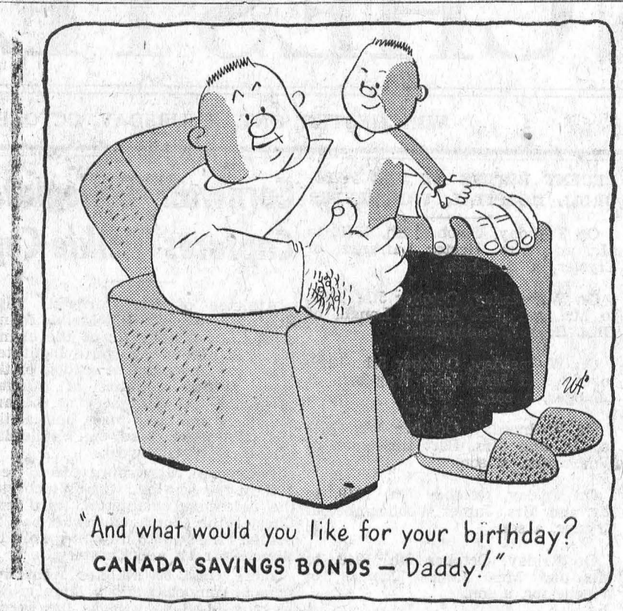

For Parents Only

(By Nancy Cleaver)

A CHILD AND HIS MONEY

"Get me a chocolate bar, Daddy."

"Can I have a nickel for an ice cream cone?"

"Mummy, I want ten cents for a balloon!"

"All the other boys are going to the show. Can't I have the money to go too?"

"Mary Jones has a new blue coat and a hat to match.

"When can you buy me a spring outfit, mother?"

"I'm tired of my old last year's things!"

Requests for money, for good things to eat, for toys, for movies and new clothes, all these have a very familiar sound in the ears of modern parents. "Money, money, money, our children are always after money! Can't you do something about it?" a father irritably asks his wife.

"What can I do about it?" his wife replies quickly. "I guess we will have to take time off and decide just what we both can do about it. We should be sure of our own ideas about our youngsters and money."

Not An Easy One

The subject of a child and money is no easy one for parents today. One difficulty is that boys and girls, particularly those in cities and towns, have all kinds of opportunities for spending money long before they have had any real experience in earning money. As soon as a child is old enough to go into stores with his mother, he observes her opening her purse and parting with money in exchange for desirable objects. She explains to him that he must not lift a toy car off the counter and go off with it. "Mummy has given the clerk the money for it."

Visitors sometimes give a little child a copper. A youngster may regard these coins the same as other playthings. He soon learns that he must not lose them and that Mother and Daddy place money in a special class. A small boy who has been allowed to play with keys and other small trinkets in his mother's purse, opens it, from curiosity, and takes out the money from her coin purse. As he is busy spreading it on the floor, he is surprised to find how cross his mother is that he has touched her money!

What are some practical suggestions which parents can try out in teaching their child the value and wise use of money? A child can only learn to use money well by experience, just as he learns to write by writing, or play the piano by practising on it. Around the time he is old enough to count, to keep track of coppers and nickels and dimes, he should be given a regular weekly allowance. The amount depends on the father's income, the child's age, experience, the average amount his chums have to spend in a week. A six or seven year old might be given five or ten cents a week. The little child should not be forced to "keep accounts." If this appeals to him, well and good, but there is little value in forcing him to write down his expenditures. The essence of an allowance is that it is the child's own money, to be spent as he wishes—not to be taken away from him as a punishment and he should not be pressed to put part of it aside in order to save! A small child has little interest in long term saving. But gradually he learns to forego today's pleasure in a ten cent balloon in order to buy a thirty-nine cent motor boat to-morrow!

Real Earning

It is not easy to make provisions for younger public school children to earn money at home. There is always the problem that if a boy is paid for carrying out ashes or shovelling a walk or mowing a lawn, or a girl is given money for dusting, or washing dishes or making beds, the son or daughter in the house will come to think that they need never help with the work of the house unless they are paid. A child should have certain regular tasks as a member of the home, in order to help Mummy or daddy, and other special jobs which he can do or not as he likes for a certain sum of money.

An older boy or girl should be encouraged to experience real earning in the outside world by selling papers, clerking, running errands, delivering parcels, cutting grass, minding children. As a child grows, his allowance should be increased and the range of things it covers made larger. A collegiate student's allowance and earning should cover most of his amusements, incidentals and a good many of his clothing purchases as well. An adolescent can decide on goals such as buying a new bicycle, or a trip or going to camp, which require a considerable sum, and use the necessary self-denial to regularly save towards these desirable ends. Learning to use money is a long, slow process—it is something some adults never learn, and a child must be allowed to make his own mistakes, to find out for himself the things money can buy—and also be taught the values in life which money cannot buy.

Other Editors' Opinions

MORE WORK FOR WIFIE

(Brockville Recorder & Times)

Another unnecessary and annoying task added to the housewife's already full day is the mixing of the colour bud into the depressingly white margarine which is now all that is available.

THAT HEFTY M. P.

(Almonte Gazette)

If that 500-pound Liberal M. P. from Northern Ontario falls through his specially constructed chair in the House of Commons, he need expect no sympathy from the Progressive Conservative Opposition. In fact he will take up almost as much room as this little group of war-scarred veterans—dejected remnant of a once great Political Party.

MONEY TROUBLES

(Northern Miner, Toronto)

Queen Elizabeth, at a moment in British history similar to present circumstances, issued the following proclamation:

Her Majesty is constrained to calling the country's money to its true moment to many—but only bitter as value, which will be bitter at the medicine to the sick, who are pained for the moment, but thereby recover health and strength.

USE OF WHEY

(Windsor Daily Star)

Anyone living in an area where cheese-making is prevalent knows about the uses to which whey can be put, it being the liquid residue left after the cheese is made. Death of a Glengarry County boy when he fell in a tank of whey recalls these tanks still are in existence.

Whey is a greyish sort of liquid, with a sharp, pungent odor—becoming the more pungent the longer it is left around. It has two uses, one for humans and one for animals.

Whey butter is made in some areas, and it is quite good butter. but it is quite palatable. As it is relatively cheap, it is somewhat popular.

Whey, when available, always has been used for pig feed; and we presume what is left after butter is made from it can also be fed to hogs. It is not too good for little pigs, just after they are weaned. They need a bit of whole milk. For growing hogs, it is filling and nourishing. However, unless care is taken and it is properly mixed with other foods, it is not the best for finishing the pigs for markets. It is apt to make them go to stomach, instead of bacon.

For Your FUEL Needs Phone 325

Famous Reading Anthracite, LaSalle Coke and Alberta Coal

MAJESTIC RADIOS

Having taken on the Rogers Majestic Radio Line, we solicit your valued patronage and invite you to see them at the office or phone 325 for information and prices. Now is the time to trade in your old set for an up-to-the-minute Combination Record Player and Radio. Also the New Rogers Majestic "Apex" Washing Machine.

W. J. L. Boyd & Sons

Successors to W. C. MacDonald

PHONE 325. - WINCHESTER.

Our Column

As the actor said, a small role is better than a long loaf.

It's a good idea to act your age, even if you hesitate to tell it.

In some conversations you have to use a sharp word to get it in edgewise.—St. Catharines Standard.

Most men work about one-quarter as hard as they say they do, and about one-half as hard as they think they do.

"Dad, I got up at dawn just to see the sunrise."

"You couldn't have picked a better time," replied dad.

Some people who pat you on the back today are only looking for a soft spot to knife you on some future occasion.

Worst day for accidents on the highways is Sunday, the so-called day of rest and peace.—Niagara Falls Review.

"Why does the editor call himself 'we'?"

"So the fellow who doesn't like what he says will think there are too many for him to lick."

Human life is about the cheapest thing we know of any more, judging from the jail terms meted out to cold-blooded murderers within recent days. What is Canada coming to anyway?



BENEFIT BY THIS GOOD NEWS COMBINATION

YOUR HOME TOWN PAPER gives you complete, dependable local news. You need to know all that is going on where you live.

But you live also in a WORLD, where momentous events are in the making—events which can mean so much to you, to your job, your home, your future. For constructive reports and interpretations of national and international news, there is no substitute for THE CHRISTIAN SCIENCE MONITOR daily.

Enjoy the benefits of being best informed—locally, nationally, internationally — with your local paper and The Christian Science Monitor.

LISTEN Tuesday nights over ABC stations to "The Christian Science Monitor Views the News." And use this coupon today for a special introductory subscription. $1 U. S. Funds

The Christian Science Monitor
One, Norway St., Boston 15, Mass., U.S.A.

Please send me an introductory subscription to The Christian Science Monitor — 26 issues. I enclose $1.

(name)

(address)

(city) (zone) (state)

PB7

DAVIDSON'S

12th Anniversary Contest

FIRST PRIZE—Westinghouse Duo Combination Radio and Record Changer, valued at $119.00.

SECOND PRIZE—Chest of 1881 Rogers Silverware, valued at $42.95.

THIRD PRIZE—Ladies' or Gents' Bulova Watch, valued at $24.75.

FOURTH PRIZE—Westinghouse Fliteweight Electric Iron, valued at $12.50.

FIFTH PRIZE—Seth Thomas Dresser Clock, valued at $8.95.

SIXTH PRIZE—Single Strand Coro Pearls, valued at $6.50.

Every time you spend $5.00 Cash for Merchandise in our Store from October 8th until 3 p.m., December 24th, you will receive a merchandise voucher. You may place your own stub in a sealed box, and Reeve Walter Moffat will draw the lucky tickets.

For The Gifts You'll Give With Pride, Let DAVIDSON'S Be Your Guide . . .

ADORNA JEWELLERY—"To wear with an Air. Superbly fashioned."

BLUEBIRD DIAMOND AND WEDDING RINGS—"For a Gift of a Lifetime, it's Bluebird for Happiness."

BULOVA WATCHES—"Canada's Greatest Watch Value."

BRIDAL WREATH DIAMONDS — "The Proudest Name in Diamonds."

COMMUNITY PLATE—"If it's Community, it's correct.'

1847 ROGERS BROS.—"Canada's Finest Silverplate."

RONSON LIGHTERS—"World's Greatest Lighter."

SETH THOMAS & WESTCLOX—"There's no better Time."

WESTINGHOUSE — "Every House needs Westinghouse."

Alex W. Davidson

Telephone No. 75 JEWELLER & RADIOTRICIAN Winchester, Ont.

"THE WINCHESTER"

Show Each Evening at 7.15 and 9.15 o'clock.
Saturday Matinee at 2.00 p.m.

THIS THURSDAY, FRIDAY & SATURDAY
October 13th, 14th and 15th

"Sand"

(In Technicolor)

STARRING MARK STEVENS AND COLEEN GRAY

A Wonderful "Horse" Story, filmed amidst the Majestic Grandeur of the Colorado Mountains

Also CARTOON, SHORT FEATURE and NEWS REEL.

MONDAY, TUESDAY & WEDNESDAY
October 17th, 18th and 19th



(Adult Entertainment)

THURSDAY, FRIDAY & SATURDAY
October 20th, 21st and 22nd

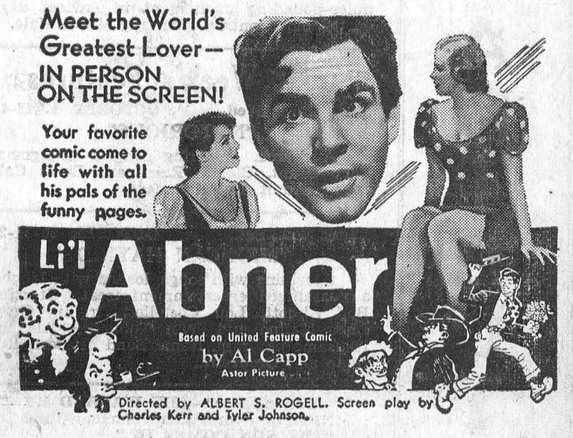

Also FEATURETTE and NEWS REEL

UNITED CHURCH W. A.

A well attended meeting of the local United Church Woman's Association was held in the S. S. Hall on Tuesday of last week at 2.30 p.m. The meeting was presided over by the president, Mrs. W. A. Rowat, assisted by the recording secretary, Mrs. J. K. Ault, with Mrs. E. R. Steele at the piano. The meeting opened with the theme song and Scripture reading taken from Psalm 100. The devotional was based on "Reverence For Holy Things." The Lord's Prayer and a hymn completed the devotionals.

The secretary read the minutes of the last meeting, which were approved. The treasurer gave the financial report. Mrs. W. Rowat and Mrs. K. Ault were appointed to have the brass plaques refinished. A word of thanks was expressed to Mr. H. Robinson for finishing the rest-room floor. The Anniversary Supper will be held on Oct. 17th and the ladies of the church will begin serving at 5.30 p.m. Committees for the canvassing were appointed, also a buying committee, and different items were discussed.

Mrs. E. Scott and Mrs. H. Robinson are social conveners for the next meeting. The meeting closed with the Mizpah Benediction. A vote of thanks was moved by Mrs. P. Durant to the committee in charge, Mrs. H. Faith and Mrs. Wm. Steele, for the social hour and dainty lunch served.

BAPTIST MISSION CIRCLE

The monthly meeting of the Winchester Baptist Mission Circle was held at the home of Mrs. B. Richardson on Wednesday afternoon of last week at 2.30 o'clock. Several members responded to roll call as well as three visitors.

Mrs. B. Richardson and Miss Jean Wyatt were in charge of the program. Mr. Richardson was the guest speaker and chose his text from St. John 17:3. He pointed out that Christ was the greatest missionary ever sent. The Watch Tower report on Temperance was given by Mrs. Morton, and Grande-Ligne by Miss J. Wyatt. Mrs. Richardson was appointed as delegate for the Annual Association to be held at Vernon on October 5th and 6th. Miss Jean Wyatt gave the study book, entitled "Would One Die For A Leper?"

The meeting closed with prayer by Miss Wyatt. Mrs. Richardson served refreshments. It was decided to hold the October meeting at the home of Mrs. P. A. MacDonald, with Mrs. Geo. McConnell and Mrs. Wm. McConnell as program conveners.



LET'S BE SANE

With the hunting season in swing, let's be sane about the handling of guns—for the tragedies that attend this annual influx to the woods are a serious reflection upon our intelligence as human beings.

We are reminded that accidents with firearms may be attributed, almost without exception, to a wrong state of mind. "Firearms are lethal things; they are designed to kill. Let all sportsmen resolve firmly that, so far as they are concerned, nothing shall be killed except the game they set out to bag."

The rules and commandments for safe handling of firearms are generally known, and well publicized at this season. But without the right attitude of mind to inspire their observance, these rules are void of effect. Therefore, we repeat, let us first set ourselves in the right mood, lest we carelessly mishandle these weapons. They are comparable to dynamite: no one would carry it around without an every-minute consciousness of its presence and the need of care, for it is a potential killer.

In the handling of guns, first and foremost it's the state of mind that counts. Well fortified in this respect our observance of the rules (with which all hunters should be acquainted) becomes a matter of course. Thus we stand in no danger of committing inadvertent suicide or of murdering our best friend.

The highest art is always the most religious and the greatest artist is always a devout man.—Blaikie.

NOTICE TO CREDITORS AND OTHERS

All persons having claims against the late Rachel Ford Tullis, Vernon, who died on or about the 26th day of August, 1949, are required to file their claims with the undersigned before the 31st day of October, 1949, after which date the assets of the estate will be distributed, having regard only to the claims that have been received.

John William Forde,
Solicitor for the Executor.
16 William St. East, Smiths Falls.
20-22c

CANADA'S health

THE VITAMINIZED LABEL

When buying apple juice, housewives should look for the label "vitaminized" which means the apple juice has been fortified with vitamin C. This is the vitamin commonly found in oranges and grapefruit. For variety, then, you can serve "vitaminized" apple juice instead of orange juice for breakfast.

A HAPPY OLD AGE

Now that men and women are living longer it is a logical step for people in middle age to make normal preparations for a happy, healthy old age. Regular medical check-ups will prevent the undetected development of dangerous growths or insidious diseases and expert medical advice will assure a properly balanced diet. The declining years can be happy and healthy. Prepare for them intellingently—the younger the better.

A MILLION DIABETICS

Today, because of insulin, a million diabetics live in our country and millions more in other parts of the world. The present outlook for diabetics is hopeful . . . diet restrictions are few and occupations only slightly limited. But diabetics should keep in constant touch with their physician and follow his instructions to the letter in order to lead a happy, normal life. Your health is your personal affair. Make sure of your good health today by having a complete medical checkup.

IN SMALL PACKAGES

What's in an egg? The answer is good flavor plus high food value. A single egg contains proteins, fats, iron, phosphorus, calcium and vitamin A. Eggs are easy to cook, can be served in countless ways and are an easily digested food for young and old. Nutritionists say we should eat eggs at least three times a week.

DEATHS FROM TB

Sixteen people in Canada die from tuberculosis each day of the year. Although this figure represents a tremendous decrease from a few years ago, it is still far too high for a disease which, if discovered early, can almost always be cured. Chest X-rays locate TB germs before outward symptoms become apparent. Have one as soon as you can. If you suspect you have TB, go to a doctor at once. Delay may endanger your own life and the lives of your family.

THE MOST PRACTICAL WAY

Health authorities agree that pasteurization is the most practical, economical, simplest and surest way of getting pure, non-contaminated milk. Contrary to persistent rumors, pasteurization does not alter the taste or food value of the milk, nor does it make the product less digestible. Make sure the milk you buy is pasteurized. Don't expose your family to the risks of milk-borne infection. Pasteurized milk costs no more.

Has your Subscription expired?

Automobile Dealer Franchise Available

An Automobile Dealer Franchise is available for Winchester and District

Applications for this franchise are invited from those possessing the necessary experience, personnel, facilities and capital requirements. Apply in writing, giving full particulars in first letter to:

Box No. 189B, Winchester Press,
Winchester, Ont.

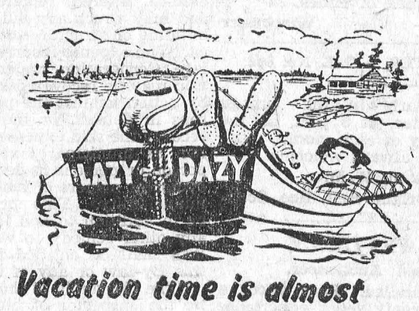

Vacation time is almost here,
A "flat" could spoil your fun.
Come here for safe new tires,
The job is quickly done.



See Us Today

MELVIN MOTORS
GARAGE PHONE 113
SERVICE STATION PHONE 115
24 Hour Gas, Oil and Towing Service

Special

For Month of October Only

Permanent Anti-Freeze
PRESTONE $4.00 per gal.

4 SERVICE PHONE 4

Hutchinson's Garage

TELEPHONE 4 - - WINCHESTER, ONT.

Portrait in your bank book



YOUR BANK BOOK is a little book . . . yet in it you can just about trace the outlines of your life story.

It pictures at a glance how much you've spent, how much you have left.

It's one of your most personal, most *private* belongings. It gives you a full accounting, figured to the penny by your bank's trained staff. Clear as a bell!

Your bank book is a limited edition — one copy only. What is in it is known only to your bank and to you.

Multiply your bank book by seven million and you get some idea of the book-keeping job your Canadian chartered banks are doing. There are more than seven million deposit accounts like yours . . .

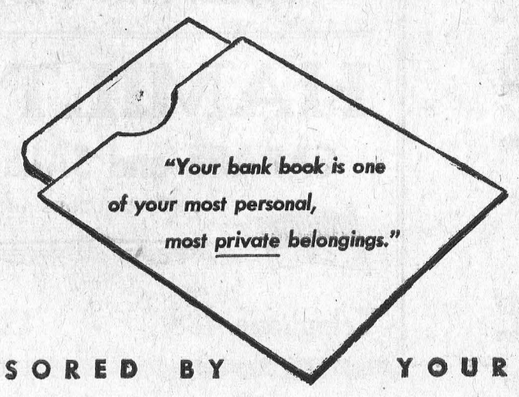

SPONSORED BY YOUR BANK

HANDS IN TRAINING...FOR ONTARIO

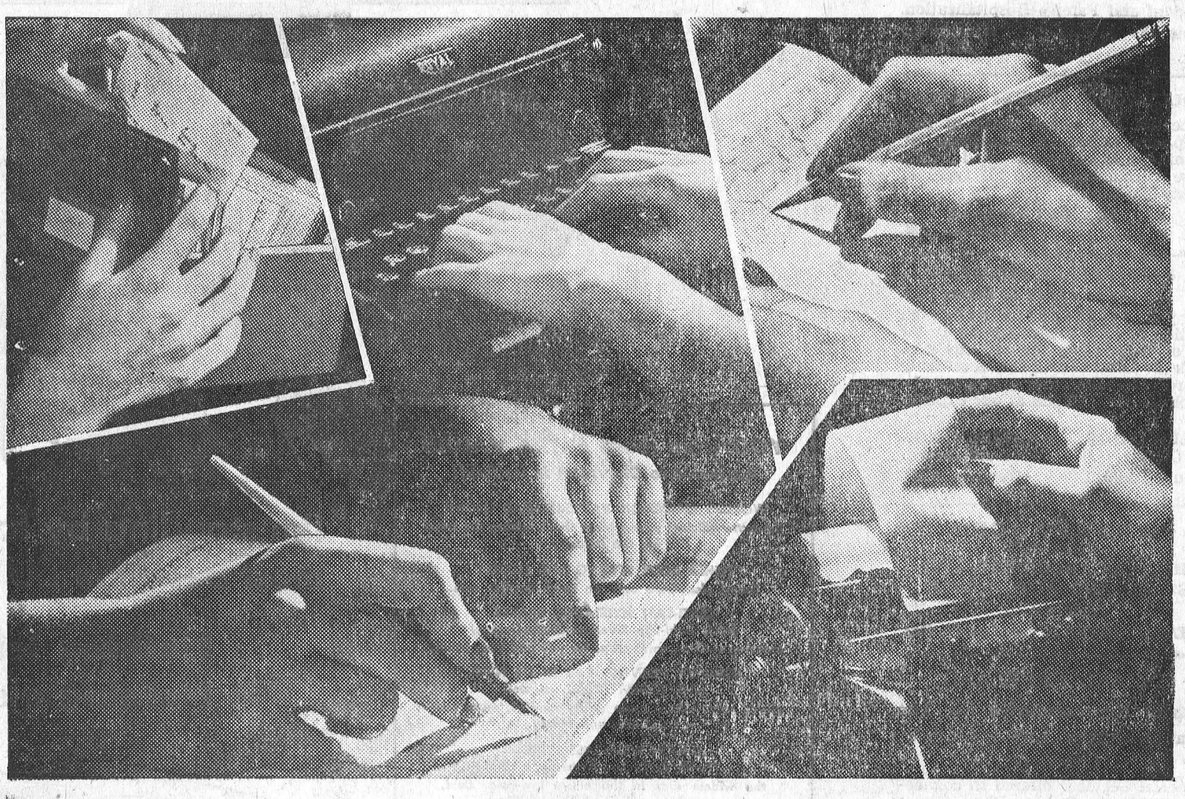

Learning Business Practice

IN Ontario the wheels of industry turn for the benefit of every single one of us. Our lathes, dynamos, drill presses, farm combines, tractors, business machines, etc. are producing goods and services which earn dollars. These dollars provide food, clothing, medical care and other necessities which contribute to our security and high standard of living. Every single one of us, therefore, has a very personal interest in the flow of a steady supply of trained workers to industrial plants. These workers will operate machines which are important to our way of life.

We should appreciate, then, the co-operative efforts of government, industry and labour in the field of employee training. In schools and in factories our workers, young and old, are given the opportunity to develop new and specific skills in every field of business and industrial activity. For instance, every effort on the part of office workers to become proficient in typing, filing, shorthand and secretarial work, will mean greater business efficiency—will help to make Ontario a finer place in which to live and work.

Our Way of Life Rewards Trained Hands

Ontario workers know they can earn more, have executive responsibility and enjoy a higher standard of living in direct ratio to the skills they acquire and the way they make use of them. That's always true in a free economy — that's why our competitive system will continue to make Canada great and a great place in which to live.

THE BREWING INDUSTRY ONTARIO

THE BREWING INDUSTRY (ONTARIO)

WINCHESTER BUILDING BY-LAW NO. 683

Notice is hereby given that all persons intending to erect a new building of any nature, make additions or alterations to the exterior of existing buildings or structures, must first apply to the Municipal Council for a Building Permit. Such application must be accompanied by plans and specifications of the work to be covered by the Permit.

Further take notice that no person or persons shall undertake to move any building or structure, either wholly or in part, to a new site, without first obtaining a permit from the Council.

Prospective builders should acquaint themselves with the provisions of By-Law No. 633, a by-law to govern the erection, alteration and removal of buildings and structures within the Corporation of the Village of Winchester, a copy of which may be seen at the Clerk's Office.

An excerpt from the By-Law reads:

"Where violation of any provision of this By-Law has occurred, the Constable, or any other Officer duly authorized thereunto, of the said Village, may forthwith stop, prevent and put an end to any and all work not authorized by a permit issued under this By-law and/or not in accordance with and pursuant to the approved plan and specifications in respect thereto and set out in such permit or attached thereto and may, with such workmen and other assistance as he may require, at the enxpense of such offender or violator, do whatever acts are necessary to require, accomplish and force compliance with this By-law and may remove any building, part of building, or structure so being erected, altered, repaired or moved and may wreck any building, part of building or structure so being wrecked. The expense incurred by the Village Corporation under this provision may be recovered by the Village by action against the person or persons in default, or the Village may recover the said expense in like manner as municipal taxes where the person or persons in default is or are owner or owners of lands within the municipality. This provision shall be in addition to and irrespective of any other remedy to which the Village shall be entitled for breach of this By-law or any of its provisions.

"The Constable of the Village shall be the Inspector of buildings under this by-law and may inspect all work authorized under any permit issued hereunder and may enforce all the provisions of this By-law.

Every person who shall violate or fail to comply with any provision of this By-law may be proceeded against under The Summary Convictions Act."

C. R. ROBINSON, Clerk.
47-48c Village of Winchester.

JAKE ROSS

All kinds of Poultry wanted at all seasons. Wool wanted. I buy all kinds of Hides.

Phone 81 - - Winchester

WINCHESTER L. O. L. No. 862

Meets regularly in the Orange Hall, Winchester, at 8 p.m., on the second Monday of each month. Visiting Brethren always welcome.

Douglas Johnston, W. M.
Orland Bell, Rec.-Sec'y.

J. V. FETTERLY

Licensed Auctioneer.

All Sales handled. Farm Stock a Specialty. Twenty years' experience in the cattle business. Satisfaction guaranteed. Terms moderate. Phone on reverse ticket.

Phone Chesterville 223.

CANADIAN LEGION, B.E.S.L. BRANCH 108, WINCHESTER

Meets second Thursday of each month in the Legion Hall, Winchester.

All War Veterans Welcome.

STUART CORRY, President.
W. A. SERVAGE, B.A., Sec.-Treas.
28-1 yr.p.

HENDERSON LODGE, NO. 383 A. F. & A. M., WINCHESTER

Meets in the Masonic Hall, Royal Bank Block, on second Friday of each month at 8 p.m.

Visiting Brethren Welcome.

ARTHUR ALLIN .....Wor. Master
DR. W. A. SHERWOOD, Secretary.

LYALL M. CROWDER

Representative For
MUTUAL LIFE INSURANCE
Automobile - Fire - Wind, Etc.
Auto Financing
Write or telephone 606r41, South Mountain, Ont.
51-1yrp

HOWARD E. BICCUM

Representative of
NORTH AMERICAN LIFE ASSURANCE COMPANY
For Winchester and District

Also Representative for a number of Reliable Anglo-Canadian Companies, who will underwrite any risk, such as Fire, Wind, Hail, Plate Glass, Public Liability, Sick and Accident and Family Hospitalization.

Phone 285 - - Winchester.
38-1yr.p.

"HOLLYWOOD BEAUTY SALON"

Located first house North of Bell Telephone Office on Gladstone St. Machine, Machineless and Cold Wave Permanents, also all types of Beauty Culture.

Mrs. Earl Freeland,
Telephone 292.

PARTNERSHIP FORMED
Known as Ennis & Zeron

If you are thinking of having an Auction Sale we will handle it for you on Commission, or will buy it in block for cash. See us for an estimate before you make other arrangements. No obligation. Phone at our expense to

RALPH ENNIS, Clerk, Iroquois, 100r21.
MAHLON ZERON, Auctioneer, Iroquois, 98r2.

INSURANCE

FIRE, HAIL, ACCIDENT, LIVE STOCK AND AUTOMOBILE
Apply to
WALTER MOFFAT, Winchester, Ont.

S. EARL FREELAND

District Representative for The Manufacturers' Life Insurance Company

Special Services offered in connection with Group Pension Plans, Group Insurance, Estate Analysis, etc.

Telephone 292. - Winchester.

Calf Meal

HIGH PRODUCING COWS MUST BE FED AND RAISED PROPERLY FROM CALFHOOD.

Feed Royal Purple or Blatchford's Calf Meal to get results.

HUGH McMASTER

PHONE 431 WINCHESTER, ONT.

ANNIVERSARY SERVICES OBSERVED AT INKERMAN

Inkerman Wesleyan Methodist Church observed its Anniversary on Sunday last with special services, morning, afternoon and evening. All were well attended. The Rev. C. R. Sutherland and the congregation of the Inkerman United Church withdrew their evenning service to join with their Wesleyan Methodist friends in the observance of the anniversary. Mr. Sutherland assisted in the service.

The guest speaker for the occasion was Rev. W. R. Schamehorn, a noted evangelist, who is conducting revival services all this week in the Inkerman United Church. The pastor, Rev. W. D. Mack, extends an invitation to everyone to attend these meetings.

"JOE BEAVER" By Ed Nofziger



Forest Service, U. S. Department of Agriculture

"Hey! Let up! It's beginning to smoke!"

PLEASANT VALLEY

Mr. and Mrs. Andrew Grey, of Ventnor, spent Saturday evening with Mr. and Mrs. S. R. Hamilton.

Mr. and Mrs. Morley Conners and family, of Laneview, spent the week-end with their parents, Mr. and Mrs. Lee Kennedy, and Mrs. M. Kennedy.

Mr. and Mrs. Harvey Brown, of Gananoque, were callers in the Valley on Monday.

Mr. and Mrs. Clarence Gilmer and Margaret Anne spent Sunday with friends here.

Mr. Andy Kearns, of Kingston, spent the week-end at the home of his grandfather, Mr. M. Crowder.

Mr. and Mrs. D. F. Gilmer and family spent Sunday at the home of her mother, (Mrs. Hannah K. Jeffery, and Mr. Ross Jeffery, of South Mountain.

Mrs. Sam R. Hamilton and Mrs. David F. Gilmer called on Mrs. Robt. Corker and David on Thursday afternoon.

Mr. and Mrs. Gordon Warren and Ronald and Mrs. Grace Briggs, of Prescott, spent Monday at the home of Mr. and Mrs. Hilliard Gilmer.

Mrs. Jas. Gilmer and Mrs. Mary Gilmer spent Tuesday with Mrs. Kenneth Hunter and Mr. Hunter.

The Y. P. S. will hold their regular monthly meeting in the L.O.L. hall on Friday evening.

Mr. and Mrs. S. R. Hamilton and Miss Enid spent Sunday with Mr. and Mrs. Howard Robinson, of Hyndmans.

W. H. S. NEWS NOTES
(By Clair Bailey)

At a meeting of the Senior Boys, held last Thursday, it was decided that four rugby teams would be chosen among the boys at school. The Senior Rugby Team, that represents the school in the E.O.S.S.A. League, will soon be formed, and practices will get under way. A junior rugby team will be selected to play exhibition games during the Fall term. An inter-school chedule will be drawn up for the four new rugby teams.

Congratulations are extended to Miss June Rowat, a graduate of the W. H. S., who has been awarded a $100.00 Bursary for her over-all high marks in the recent Depart mental examinations. June is attending the University of Toronto.

HISTORY OF MOUNTAIN TOWNSHIP PUBLISHED

An attractive 20-page booklet, covering the early history of Mountain Township, has been published in preparation for the 200th Anniversary of the Birth of Bishop Jacob Mountain, after whom the Township is named.

The booklet, edited by Rev. L. B. G. Adams, of Winchester, contains photos of both Bishop Mountain and Archbishop Carrington, the present Lord Archbishop of Quebec, who is to take part in the celebration.

A history of Bishop Mountain, Mountain Township, and St. Peter's Church (the first church built in the Township in 1837), were written by Rev. L. B. G. Adams. Other features are the histories of the United Church by Rev. J. B. Adams, of South Mountain; the Presbyterian Church by Rev. E. Larsen, of South Mountain; the Roman Catholic Church by Rev. J. E. Trainor, of South Mountain; the Wesleyan Church by Rev. W. Mack, of Inkerman, and the Township Schools by Rev. N. T. Holmes, of Hallville.

The booklet is now on sale and copies of it can be obtained at the Rectory in Winchester or through Mr. Rufus Keyes and Mr. Ernest Marriner in South Mountain.

FAMILY RE-UNION

The family of Mrs. G. E. Earle were entertained for dinner on Sunday at the home of her youngest daughter, Emma, near Iroquois. Besides Mrs. Earle and Mr. and Mrs. Harvey Barkley and sons, Gordon, Donald and Larry, there were present: Mr. and Mrs. Charles French, of Buckingham, Que., with their daughters, Greta and Joy, and little sons, Charles and David; also Mr. and Mrs. Harold Droppo and Earle, of Chesterville; Mrs. J. E. Foster, of Doylestown, Penn., and Mr. R. D. Beattie, of Mount Holly, N. J.

Most Eggs Per Feed Dollar



BASIL DAWLEY

YOUR PURINA DEALER
Phone 293. Winchester, Ont.

TURKEY PRICES SET AT KEMPTVILLE

Due to a flood of inquiries from turkey growers and consumers about the price and supply of turkeys for the 1949 season, the Directors of the Eastern Ontario Turkey Association met at Kemptville last week to find the answer.

Many factors were discussed which are likely to influence the price of turkeys. The conclusions arrived at by the diectors are, that the cost of growing turkeys is 14 per cent greater in 1949 than it was last year. The increased supply of turkeys, however, in 1949 will have a tendency to hold the prices in line with last year. The Directors of the Eastern Ontario Association Turkey Association, after much investigating and calculating, have decided that the most likely retail price for grade "A" turkeys this fall will be 60c per pound for toms and 65c per pound for hens.

GREAT AMERICAN LOVE STORIES

Meet Martha Hilton, the scrub girl who waited . . . and WON! Learn how she stole the heart of Governor Benning Wentworth. It's just one of six absorbing true-life romances. Read "Great American Love Stories," starting, in The American Weekly, celebrated magazine with this Sunday's (October 16) issue of The Detroit Sunday Times.

Telephone No. 21, The Winchester Press, when you need printing.

NEXT WEEK AT THE

"Picadilly Theatre"

WILLIAMSBURG, ONT

MONDAY, TUESDAY AND WEDNESDAY

Notorious

Starring Ingrid Bergman, Cary Grant, Claude Rains and Louis Calhern.

Adult Entertainment.

"Mexican Hayride"

Sparkling with Songs, Loaded with Mirth and Laughter, a Guaranteed Entertainment.

Starring Abbott and Costello

THIS THURSDAY, FRIDAY AND SATURDAY



—Also—

Son of Gods Country

Starring Monte Hale

CHEVROLET



"I'm standing by for the *most Beautiful BUY of all . . .*"

Nothing less will satisfy— Nothing else will do!

YOU want these EXTRA VALUES exclusive to Chevrolet in its field!

WORLD'S CHAMPION VALVE-IN-HEAD ENGINE
the extra-efficient power plant that's setting the trend for the industry.

FISHER BODY STYLING AND LUXURY
found elsewhere only on much costlier cars.

CERTI-SAFE HYDRAULIC BRAKES
(with Dubl-Life Rivetless Brake Linings)
assuring swifter, safer stops for you and your family.

LONGEST, HEAVIEST CAR IN ITS FIELD, with WIDEST TREAD, as well
giving more room, more riding-comfort, more road-steadiness and safety.

5-INCH WIDE-BASE WHEELS
(with Extra Low-Pressure Tires)
the widest rims in the entire low-price field, providing greater ride-stability.

CENTRE-POINT STEERING
giving *maximum* steering-ease . . . with minimum driver fatigue or "car-wander" . . . and found elsewhere only on costlier cars.

CURVED WINDSHIELD with PANORAMIC VISIBILITY
supplying that *extra vision which means extra* safety, exclusive to Chevrolet in its field.

FISHER UNISTEEL BODY CONSTRUCTION
with *steel welded to steel* all around you for maximum solidity, quietness and safety.

EXTRA ECONOMICAL TO OWN—OPERATE—MAINTAIN
and bringing you *more* when you trade; for Chevrolets are *most wanted—new or used!*

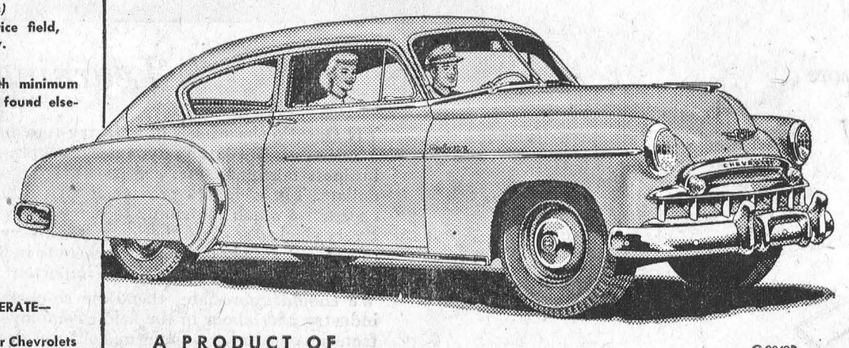

A PRODUCT OF GENERAL MOTORS

C-2049B

MELVIN MOTORS, - Winchester, Ont.

PERMANENT TYPE

ANTI-FREEZE

CHRYCO - GLYCOL

This is a permanent type Anti-Freeze, for use under all conditions. Will not boil away. Protects cooling system from rust as it protects against damage by ice.

Special Price $4.95 gallon

HAMILTON'S

GARAGE and SALES LIMITED

DISTRIBUTORS OF

PLYMOUTH CHRYSLER FARGO BUILT BY CHRYSLER

Telephone 488 - Chesterville, Ont.

News From Our Neighbouring Districts

VERNON

Guests at the home of Mr. and Mrs. Lloyd McNaughton for the Baptist Association were Mr. McNaughton's father and mother, Mr. and Mrs. W. J. MacNaughton, and Mrs. D. Forbes, all of Breadalbane, Ont.

Mrs. Stanley Campbell and Mrs Wm. Biccum have returned home after an extended visit to friends and relatives in Western Canada.

Mr. and Mrs. J. L. Campbell, of Vankleek Hill, attended the Baptist Association held here last week and were guests of Mr. Campbell's mother, Mrs. John R. Campbell, and family.

Mr. and Mrs. eLslie MacNaughton, of Breadalbane, who were married recently in Montreal, and have been spending their honeymoon at Niagara Falls, Toronto and Hamilton, were week-end guests of Mr. and Mrs. Lloyd McNaughton.

Many of the homes in Vernon and vicinity were opened to delegates from Eastern Ontario and part of Quebec who attended the Ottawa Baptist Association held in the Baptist Church here on Oct. 5th and 6th.

Flt. Sgt. and Mrs. V. A. Kennedy, Mr. and Mrs. Leslie MacNaughton, spent Thanksgiving week-end at their paretal homes here.

We are sorry to report that little Howard Sayant, son of Mr. and Mrs. Archie Sayant, is a patient still in the Civic Hospital, Ottawa. His condition remains unchanged this week.

Messrs. Isaac Duncan, Lawrence Craig, Don Craig, Lindsay Allin, Duff Crera rand Edgar Craig enjoyed a fishing trip at Calabogie over the Thanksgiving week-end.

Mrs. W. J. Cumming and Miss Mary Cumming spent Thanksgiving with Mr. and Mrs. Gordon Cumming at Innisville, Ont.

Mr. and Mrs. Ross Saunders returned this week after spending their honeymoon at Sudbury, Toronto and other points in Western Ontario.

Dr. C. L. Younger-Lewis spent a few days in Montreal and attended the Synod of the Presbyterian Church in Canada.

Mr. and Mrs. Don Kennedy, of Montreal, spent the Thanksgiving week-end the guests of Mr. and Mrs. Fred Carlyle.

Mrs. Alvin Walling, of Haliburton, was the week-end guest of Rev. and Mrs. J. W. Bee.

Miss Verlie Hawkshaw, of Ottawa, spent Thanksgiving with her parents at Dalmeny.

Miss Kathleen Kennedy, who is teaching at Braeside, was home for Thanksgiving week-end.

Mr. and Mrs. Geo. Boyce and Marlene, of Grenville, and Mr. and Mrs. Mahlon Swerdfeger, of Cornwall, were Sunday guests at the home of Mr. and Mrs. Percy Thomas.

A quiet wedding took place in the Presbyterian Manse with Dr. C. L. Younger-Lewis officiating, on Saturday evening, Oct. 8th, when Mr. Hugh Cameron, of Vernon and Chatham, was married to Miss Bobby Donohue, of Ottawa.

Mr. and Mrs. G. Clarkson, Miss Marion Clarkson and Mr. Sydney Wilcox, of Ottawa, were Sunday guests of Mr. and Mrs. Eric Ferguson.

Mrs. Edwin Baird, of Kinburn, and Miss Phyllis Baird, Reg. N., of Ottawa, were week-end guests of Mrs. R. A. Campbell and Evelyn.

Mr. and Mrs. Stuart Dalglish and Mr. and Mrs. Harvey Dalglish spent Sunday at Cornwall, the guests of Mr. and Mrs. Thos. Dalglish.

Mrs. Ella Bristol, of Madoc, visited at the home of her brother, Mr. and Mrs. Harry Anderson, recently.

Mr. and Mrs. E. Howard, of Ottawa, spent the week-end with their daughter and son-in-law, Mr. and Mrs. Harold Ferguson.

Mr. and Mrs. Howard Acres and family spent Sunday with Mrs. Acres' parents, Mr. and Mrs. Lindsay Allin.

Mr. John Briggs, of Ottawa, spent Sunday with his mother, Mrs. Robt. Carkner.

Mr. and Mrs. Wm. Allin, Miss Jean Allin and Mr. Ray Hughes, of Perth, were guests of Mr. and Mrs. Willard Acres for the Thanksgiving week-end.

HALLVILLE

The sympathy of the community extended to Mrs. H. Doran, of Mountain, in her recent bereavement.

Mr. and Mrs. Stanley Hyndman and family were guests on Thursday at the home of Mr. and Mrs. Maurice Hyndman.

We are pleased to report that Mrs. Albert Blaine, who has been a patient in the Civic Hospital, is now convalescing at the home of her sister-in-law, Mrs. W. Hawley, in Ottawa.

Mrs. C. Cummings and Miss Jean Cummings are spending a few days this week visiting with Mr. and Mrs. Ray Carson and family, at Thurso.

Mrs. Wm. Coleman and Mrs. Ralph Blaine spent Friday in Ottawa.

Mrs. Fenton Hyndman has been appointed a Director of the Memorial Hospital at Winchester for the district of Hallville.

ORMOND

Little Miss Sandra Smith, of Iroquois, spent the Thanksgiving holiday with Mr. and Mrs. Dan McDonald.

Miss Lottie Carkner, Ottawa, spent Thanksgiving at her home.

Mr. Dan Campbell, who has been spending the past two months visiting his sisters, Mrs. J. D. McDonald and Mrs. J. D. D. McDonald, returned to his home in Saskatoon, Sask.

Mr. and Mrs. Norman Reid and daughters, of Creighton Mines, visited a few days with their aunt and uncle, Miss Laura and Mr. James Rutherford.

Misses Donalda McLaren and Marjorie McAndrew spent Tuesday in Ottawa.

School-teachers who spent the holiday at their respective homes were Misses Isabel McGregor, Helen McDonald and Agnes Porteous, and Mr. Bryce Docksteader.

Quite a number of the community attended the Ottawa Valley Baptist Association, held in Vernon Baptist Church last week.

Mr. Glen Campbell, of Sarnia, visited at his home over the holiday.

Mr. Jimmie Lee, of Pickering, and Mr. Charlie Beamish and friend, Miss Smiss, of Kemptville, spent Sunday evening with Mr. and Mrs. A. K. McDonald.

Mr. and Mrs. Mark Smith, of Ottawa, are visiting for a week with Mr. and Mrs. Percy Carkner.

Mr. and Mrs. Wallace Carkner and family, of Ottawa, spent the holiday with his mother, Mrs. Eva Carkner.

CASS BRIDGE

Mr. and Mrs. J. R. Jackson and family, of Kemptville, spent one evening recently with Mr. and Mrs. Ernest Munroe and Rae.

Visitors and callers of the Hogaboams on Snuday were Misses Lorna Jean Cooke and Marilyn McHugh, Mr. and Mrs. Lorne Hogaboam and Mr. and Mrs. Ken. Durant.

Mr. Wm. Johnstone spent Sunday with Mr. and Mrs. James Patterson.

Mrs. Lloyd Casselman spent Friday afternoon with Mrs. Lorne Cooke.

Miss Gertrude Munroe, of Toronto, returned home after spending sometime with Mr. and Mrs. Ernest Munroe.

Visitors of Mr. and Mrs. George Coons and Edna were Mrs. John Scott, Mr. Arthur Coons, Mr. Elwood Coons, Mrs. Arnold Hogaboam and Billy.

Mr. and Mrs. Ken. Durant spent Sunday with Mr. Stanley McIntosh and Mrs. Hilda Johnston, of Williamsburg.

Mrs. Floyd Pemberton spent Sunday with Mrs. Ross, of Williamsburg.

Mr. and Mrs. Harold Pemberton and family, and Mrs. M. Merkley, of Morrisburg, spent Sunday evening with Mr .and Mrs. Floyd Pemberton.

Mrs. Floyd Pemberton spent Saturday afternoon with the Misses Merkleys, of Morrisburg.

WINCHESTER SPRINGS

Mr. and Mrs. Arnold Casselman and Norma attended the Peterson-Happy wedding in Ottawa, and Mrs. Orren Casselman spent the day with her sister, Mrs. Landreville.

Mr .and Mrs. Jack Sinclair and Eleanor, of Ottawa, spent Sunday with Mr. and Mrs. Harry Potter.

Mr. and Mrs. Arnold Casselman and Norma and Mrs. Orren Casselman had Thanksgiving dinner on Sunday with Mr. and Mrs. Howard Durant and family.

Mrs. Wm. Barkley, of South Mountain, is spending some time with Mr. and Mrs. Earl Munro and other friends here.

Mrs. Orren Casselman spent Monday with her sister, Mrs. Calvin Strader, and Tuesday in Cornwall.

Mr. and Mrs. Oliver Holmes, Jo-Anne and Jack, of Brockville, and Mrs. A. E. Holmes were supper guests of Mr. and Mrs. Harry Holmes on Sunday night.

Mrs. Lloyd Merkley and Carol, of Nation Valley, had dinner on Friday with Mr. and Mrs. John Morrow.

Mr. and Mrs. Ernest Gray and Miss Marion Gray, of Ottawa, and Mrs. Geo. McElheran, of Chesterville, were Thanksgiving guests of Mr. and Mrs. I. P. McIntosh.

Mr. and Mrs. Ben Marlin, Mr. Wm. Marlin, Mr. Harry Marlin, of Kemptville, Miss Margaret Marlin and Mr. Geo. Allen, of Ottawa, had Thanksgiving dinner on Sunday with Mr. and Mrs Lorne McIntosh.

Mr. R. C. McDougall and Miss McDougall, of Lancaster, were guests of Mr. and Mrs. I. P. McIntosh on Wednesday.

Mr. annd Mrs. Glen McIntosh, of Ottawa, were Thanksgiving guests at his home here.

Mr. and Mrs. Ivan Barkley and Miss Edith Barkley, of Chesterville, had tea on Sunday evening with Mr. and Mrs. John Morrow.

Mr. and Mrs. Lee McIntosh spent Thanksgiving at Kemptville with her parents, Mr. and Mrs. Clarence Loucks. Mrs. McIntosh remained for a few days.

Mrs. Merton Casselman and son, Arliss, spent Sunday with her sister, Mrs. Elburn McIntosh.

Misses Ruth and Betty McIntosh and Irene Steele, Mr. and Mrs. John McIntosh and Mr. Elmore McIntosh, of Ottawa, spent Thanksgiving at their homes here.

Miss Ruth Carmichael, of Ottawa, spent the week-end here with Misses Ruth and Betty McIntosh.

W. M. S. Meeting

Mrs. Gordon Merkley opened her home on Tuesday afternoon of last week to the Women's Missionary Society for their October meeting. Knox Presbyterian W. M. S. ladies were guests. The president, Mrs. Arthur Adams, presided. Mrs. Orren Casselman was in charge of the dvotional exercises. Psalm 727 was read in unison, followed by Scripture readings by the members, and prayer by Mrs. Adams. The minutes were read and business dealt with. The Sectional is to be held at Elma on Oct. 26th, and all members are invited to be present.

Mrs. Myers gave an excellent paper on "Temperance in the Home." Christian Stewardship was in charge of Mrs. Byron Steele. Mrs. D. Robinson and Mrs. O. Casselman gave their reports on Community Friendship and Literature.

Mrs. Thos. J. Keyes, convener of Group 2, then took charge. She was assisted by Mrs. Harry Holmes, Mrs. Lorne McIntosh and Mrs. O. Thorpe, and the members took part in the discussion which followed. Mrs. Ropars, a new Canadian residing in our community, gave an excellent talk on Communism, as was experienced in France by the members of her family. Mrs. Ropars urged her listeners to put God first in their lives and to spread the gospel of Christ. She also reminded members how fortunate we are to be Canadian citizens and she hoped that Communism would never be a reality in our land.

Mrs. Ropars was thanked by Rev. F. J. Vowles.

Mrs. I. P. McIntosh brought greetings on behalf of the W. M. S. members of her church. The meeting closed with a hymn and prayer. Dainty refreshments were served.

Harvest Home Dinner

A successful Harvest Home Dinner was held in the United Church Hall on Monday evening, under the auspices of the Ladies' Association. A large crowd attended and a bountiful dinner was served. Following the dinner, the double Male Quartette, of Mountain, with Mrs. Logan as accompanist, delighted all with their fine rendition of several spirituals. Rev. Mr. Vowles voiced thanks to the guest artists.

The front of the church was decorated with flowers and fruits of the Thanksgiving season, and these donations are to be sent to the Memorial Hospital at Winchester as a special gift from the Ladies' Association at Winchester Springs.

NORTH MOUNTAIN

Mr. and Mrs. J. Loughlin spent Friday with Mr. and Mrs. Earl Boucher and Frances.

Mrs. Ivan Christie, of Ottawa, is spending two weeks with relatives and friends.

Mrs. J. A. Hyndman has returned home after spending some time with Mr. and Mrs. Wm. Topping at Desoronto.

Miss Mary Shaw has been on the sick list. We are glad to report she is much better.

Little Miss Gail Chirstie is staying at the Coleman Nursing Home in Kemptville.

MOREWOOD

Rev. W. H. Heustin attended a meeting of the Synod in Montreal last week.

Mr. Amon McConnell, of Morrisburg, called on Mr. Alex McConnell on Sunday. Mr. McConnell is confined to his bed.

Mr. and Mrs. Thos. Anderson, of Ottawa, were Sunday guests of Mr. Mr. and Mrs. Harry Popplewell.

Mrs. Andrews has returned home after spending two weeks in Ottawa.

Mr. and Mrs. A. Lanoue, of Massena, spent the week-end with Mrs. Jacob Swerdfeger and Addie.

Mr. and Mrs. Lew Dyer and Brenda and Mr. and Mrs. Bradford Loughridge motored to Cardinal on Sunday and spent the day with Mr. and Mrs. Wesley Loughridge.

Mr. and Mrs. James Graham, of Smiths Falls, were week-end guests at the home of Mr. Bill Biccum.

Miss Sadie Feeley and Miss Margaret Carlyle, of Ottawa, spent the week-end at their homes here.

WILLIAMSBURG

Misses Doris McIntosh and June Barkley, who are attending the Nurses' Assistants Training School at Kingston, spent the week-end at their respective homes here.

Miss Beatrice Herriman, of Morrisburg, was a dinner guest on Friday in town with her aunt and uncle, Mr. and Mrs. John O'Shaughnessy.

Mrs. Mahlon Hess spent the past week at Inkerman with her daughter, Mrs. Roy Baldwin, who is convalescing from a minor operation at the Civic Hospital, Ottawa.

Mr. and Mrs. Walter Carr and daughter, Ann, and Mr. and Mrs. Cecil Carr, of Chesterville, were guests on Sunday at the home of Mr. and Mrs. W. A. Carr and family.

Doris Casselman, the 11-year-old daughter of Mr. and Mrs. Clifford Casselman, was taken to the Cornwall General Hospital on Tuesday night where she underwent an emergency operation for appendicitis. Her may friends hope for a speedy recovery.

Mr. and Mrs. John Bell and small son, Edgar, of Brinston, were guests on Sunday at the home of her mother, Mrs. Annie Algire and family.

Guests and callers at the home of Mr. and Mrs. L. C. Barkley were Mr. and Mrs. Percy Scott, of Calgary; Mr. and Mrs. L. Brodbick, of Ottawa; Mr. George Warring, of Edmonton, and Mrs. E. O'Shaughnessy, of Madrid, N. Y.

Mr. and Mrs. Edgar McIntosh are spending several days in Oshawa with their daughters, Mrs. J. C. Fetterly and Mr. Fetterly, and Mrs. F. J. Donevan, Mr. Donevan and family.

Mr. and Mrs. Ross Wingard and Carole celebrated the 13th anniversary of their marriage on October 12th. In honor of the occasion, they enjoyed a motor trip during the week-end to Syracuse and Watertown.

Mrs. J. Forester and son, of Moulinette, were guests on Sunday with her mother, Mrs. Ida Casselman, and her sister, Mrs. Iden Whitteker, and Mr. Whitteker.

Late Mrs. Wm. R. Whitteker

The sympathy of the community goes out to Mr. Wm. R. Whitteker and son, Howard, in their bereavement of a loving wife and mother. Her death came suddenly on Sunday night after a severe heart attack. She had been in her usual health during the day and attended the morning service in St. Peter's Lutheran Church. She was a daughter of the late Mr. and Mrs. Milo Wood and was born on October 21st, 1889. In 1913 she married Wm. R. Whitteker, of Williamsburg, and has been a resident here since that time. Her maiden name was Alice Florence Wood.

Mrs. Whitteker is survived by her husband and one son, Howard; two grandchildren; also two sisters, Mrs. Chas. Avery, of Dexter, N. Y., and Mrs. Emmett Horton, of Chaumont, N. Y. The funeral, largely attended, was held from her home to St. Peter's Lutheran Church, Williamsburg, where service was conducted by the pastor, Rev. George Innes. The church choir led in the singing of the hymns, and Mrs. Geo. Innes redered a solo, "O Rest In The Lord." Interment was in Brinston Cemetery. The pall bearers were Messrs. Grant McIntosh, Ford Cunningham, Harold Shannette, Henry Garlough, David Shaw and Weldon Beckstead. The floral tributes were numerous and beautiful, all speaking their silent message of love and sympathy.

HULBERT W. M. S.

The monthly meeting of the Hulbert W. M. S. was held at the home of Mrs. Wilbur Morrison on October 5th at 2 o'clock, in charge of Mrs. Edith Mellan. The meeting opened with the call to worship, Psalm 100 was read in unison, and readings given by Mrs. Edith Mellan and Mrs. Wilbur Morrison. The prayer in the monthly was given in unison, followed by Bible readings by Mrs. Percy Ellis.

Following the business part of the meeting, readings on different subjects were given by Mrs. H. McQuaig, Mrs. Donald Sullivan, Miss Florence Roode, and Mrs. Nelson Scharfe. Mrs. Forward gave a talk about the School For Leaders at Ste. Anne de Bellevue, Que.

The chapter from the Study Book was taken by Mrs. Edith Mellan, Mrs. Nelson Scharfe, Mrs. Donald Sullivan, Mrs. Percy Ellis and Mrs. Annie Graham. The meeting closed with the Mizpah Benediction. Lunch was served and a social hour spent.

For quick results try The Press Classified Ads.

IN MEMORIAM

CARD OF THANKS—Mrs. Roy W. Cameron wishes to thank the neighbours and friends who sent cables, letters and cards of sympathy during her recent sad bereavement in the loss of her beloved father. These kindly acts were deeply appreciated.— 22p

IN MEMORIAM—In fond and loving memory of a dear mother, Mrs. H. Watson, who passed away October 11th, 1948.
Many a lonely heartache,
Many a lonely tear,
But always a loving memory
Of one I loved so dear.
—Mr. and Mrs. Hobert Holmes. 22p

IN MEMORIAM—In loving memory of Mrs. Euretta Hess, who departed this life October 8th, 1948.
Time may heal the broken-hearted,
Years may make the wound less sore,
But it cannot fill the longing
For the loved one gone before.
—Mr. and Mrs. Harold Hess and Family. 22p

IN MEMORIAM—In loving memory of our dear son and brother, L.A.C. Bliss E. Bowman, who was lost on a flight from Calgary to Penticton on October 18th, 1947.
Somewhere, dear Bliss lies sleeping
In an humble tomb unknown,
While we, our vigil keeping,
Trusting in God alone.
There is comfort in the knowledge
That God is ever near,
Safely He will guide us
To the one we loved so dear.
—Mr. and Mrs. James Bowman, Carmi and Elgin. 22p

Classified Ad. Section

NOTICE—Advertisements for our Classified Section **will not be accepted over the Telephone.** They must be brought to this office and paid for at time of insertion. Terms are strictly cash.

FOR SALE

FOR SALE—75 Cords of Dry Mixed Wood. Apply to Joe Lennox, South Mountain. Phone 606r13. 22-24p

FOR SALE—Maple Bush, 14 acres, along Morrisburg Highway. Apply to J. E. Hobbs, Real Estate, Osgoode, Ont. 22-24p

FOR SALE—1 Man's Fur Coat, also Leather Coat and Cap; 1 Woman's Fur Lined Muskrat Coat; 1 Goat-Skin Robe (Black). I also Plow Lots. Apply to L. A. Walker, Winchester. Phone 159J. 22-23p

FOR SALE—1939 Chevrolet Coach in good condition. Must be seen and driven to be appreciated. Apply to Lyall Allen, Kerr's Ridge, Mountain. Phone South Mountain 602r4. 22p

FOR SALE—Brown Cloth Coat, trimmed with Russian Mink, in good condition. Size 14. Phone 13, Winchester. 22p

FOR SALE—1 Pure Bred Holstein Bull Calf, age 7 months; 1 Stack of Threshed Hay and one of Straw; also 28 six-week-old Pigs. Apply to Wm. J. McVey, Winchester, R. R. 3. Phone 119W4. 22-23p

FOR SALE—1 Belanger Wood Circulator, mahogany colour, resembles an oil burner—used only three winters. A great heat thrower. Price when new, $62.50. Will sell for $37.50. Apply to Stewart W. Fisher, Vernon. 22p

FOR SALE—Approximately 45 acres of land, two miles West of Winchester Springs. Apply to Eldon Davidson, Winchester. 22p

FOR SALE—1 Congoleum Rug, 9x9 feet. Apply to Mrs. Lloyd Holmes, Winchester. Phone 228. 21-22p

FOR SALE—1 New Case S. C. Tractor, fully equipped; 1 two-furrow Case Tractor Plow; 1 Fleury Bissell Tractor Disc, new. Apply to J. Wilburn Robinson, Williamsburg, R. R. 2. 21-23p

FOR SALE—1 White Enamel Findlay Range, with oil burner, 6 holes and reservoir, coal and wood grates; 1 Iron Bed, with Springs; 1 Chemical Closet; 1 Drop-Leaf Table with Chairs; one 4½-ft. Felt Mattress; 1 Congoleum Runner. Apply to Ernest J. Merkley, Winchester. Phone 133. 21-22p

FOR SALE—Ten Young Pigs. Apply to Percy Cumming, Mountain. 21-23p

FOR SALE—1941 Chevrolet Sedan, in good condition. Good tires and heater. Will sell reasonable to quick buyer. Apply to Chas. Walker, Winchester. Phone 119J4. 21-23p

FOR SALE—Two Pure Bred Yorkshire Boars, service age. These are backed by the leading Advanced Registry bloodlines in Canada. Will be registered in purchaser's name. Apply to Earl Tinkler, Inkerman. 21-23p

FOR SALE—1 Large Space Heater, 1 Large Quebec Heater, 1 White Enamel Range, 1 Wood Stove, used one year; 1 Quebec Heater, with Oven and Oil Burner attached. Apply to Vice & Craig, Winchester. 21-22p

FOR SALE—Electric Washing Machine, with new motor and new rollers, copper tub, cheap for cash. Apply to Leason's Garage, Winchester. Phone 252 in the daytime. 21-22p

FOR SALE—A quantity of Mixed Stove Wood at $4.50 delivered, in 3-cord lots or more. Apply to Irwin Holmes, Winchester Springs. 20-22p

FOR SALE—Property in South Mountain, suitable for business, and residence, also good stable. Splendid location on Main Street. Also 1 Piano, in good condition. Apply to Mrs. C. Wynn, South Mountain. 20-22p

FOR SALE—One 3-furrow Fleury-Bissell Tractor Plow, with furrow straightener; also orders taken for Mixed Soft Stove Wood at $3.75 per cord in 10-cord lots, or $4.00 for single cords. Apply to J. L. Belway, Winchester. 20-22p

FOR SALE—Wood of all kinds, except Hard Maple; also gravel, cinders; Trucking of all kinds. Apply to D. L. Hess, Williamsburg. Phone 626r42. 13-23p

ENGINE REPAIRS—All makes of Gasoline Engines repaired. Parts in stock for Briggs & Stratton Motors. Southend Service, Phone 38, Winchester. 8tfc.

FOR SALE—Good Mixed Soft Wood at popular prices. Timber and lumber. Apply to Weldon Beckstead, Williamsburg., Ont. Phone 602r34. 16-23p

FOR SALE—In South Mountain, 7-room Brick Dwelling on Main Street, good lot, centre location. Possession about November 1st, 1949. If interested, contact Mrs. Margaret Gilroy, South Mountain, or C. R. Robinson, Winchester. 19-21p

WANTED

WANTED—Woman or Girl, to do house work. Apply to Mrs. Earl Freeland, Winchester. Phone 292. 22c

WANTED—Man to take over Watkins' Route for Winchester and Finch Townships. Apply to Clive Rennick, Winchester. 22-23p

SALESMAN WANTED—A real opportunity for a man with car to make better than average money selling trees and plants for an old established nursery. Very generous commission, full time employment. Wide territory. Applications will bring a personal interview, but only a steady worker and live wire will be considered. Hogle Nursery Company, Campbellford, Ont. 19-20c.

DEAD STOCK—We remove dead and crippled animals promptly and efficiently. Phone Winchester 114, Cornwall 3730, collect. St. Lawrence Rendering Co., Ltd., Cornwall. 8-32p

CARD OF THANKS

CARD OF THANKS—On behalf of the Board of Management, staff and patients, I extend our deepest appreciation for the individual donations during the past month; the different units of the Women's Auxiliary, the United, Presbyterian and Church of England congregations of Winchester, Harmony, Chesterville and Winchester Springs for their most generous donations, which make our dietary store-room appear prosperous to serve many people with wholesome meals for some time.—H. C. Wilson, Supt. 22c

CARD OF THANKS—I wish to express my sincere thanks and appreciation to my many friends who so thoughtfully remembered me with personal visits, cards, letters, flowers, treats, and phone calls while I was a patient at the Strathcona and Civic Hospitals.—Margaret Carruthers. 22p

CARD OF THANKS—We wish to express our sincere appreciation for the many acts of kindness and messages of sympathy extended to us during the illness and death of our beloved mother. Special thanks to Dr. Justus, the nursing staff of the Memorial Hospital, Rev. Mr. Copsey, Mr. Frank Casselman, the Morewood Women's Association, and Neighbours.—Mr. Ward Bilow and Family. 22p

CARD OF THANKS—For the many acts of kindness, words of sympathy and beautiful floral tributes received at the time of my bereavement, I wish to thank my many friend. Special thanks to Revs. N. T. Holmes and J. B. Adams; to Miss C. Wilson and staff of Winchester District Memorial Hospital. To my husband's special nurses and his attending physicians, my grateful thanks.—Mrs. Herb Doran. 22p

TO LET

TO RENT—Apartments at Hotel Winchester. Two and three rooms, furnished or unfurnished. Heated. Apply at Hotel Winchester. Phone 204. 37tfc

NOTICES

SPECIAL—For month of October only, we are offering Prestone Permanent Anti-Freeze at $4.00 per gal. Hutchinson's Garage, Winchester. Phone 4. 21-22c

PIANO TUNING—Pianos tuned, repaired, demothed. Frank Halpenny. Phone 21, Winchester. 21-24p

WHITEWASHING—We are prepared to do all kinds of White-Washing to Barns, Hen Houses, etc. Apply to Ellsworth Summers & Son, Winchester. Phone 169J4. 19-23p

SKINNY MEN, WOMEN! Gain 5 to 15 lbs. New pep, too. Try famous Ostrex Tonic Tablets for double results; new healthy flesh; new vigor. New "get acquainted" size only 60c. All druggists. 5-6c

PERSONAL — Hygienic Supplies (Rubber Goods) mailed postpaid in plain, sealed envelope with price list. Six samples 25c, 24 samples, $1.00. Mail Order Dept. M-57, Nov-Rubber Co., Box 91, Hamilton, Ont. 17tfc.

NOTICE !

The October Session of the Council of the Municipal Corporation of the United Counties of Stormont, Dundas and Glengarry will meet in the Council Chambers, County Buildings, Cornwall, on Monday, the 17th day of October, A.D. 1949, at 10 o'clock a.m., (D.S.T.), pursuant to adjournment from June Session.

L. C. KENNEDY, County Clerk.
County Buildings, Cornwall, Ont. 22c

FOR SALE

We now have in stock, New and Used, the following items, ready for delivery:

1 No. 12-E McC.-Deering Ensilage Cutter, 1 No. 6 M. H. 11-inch throat Ensilage Cutter, 1 No. 7 New McC.-Deering Ensilage Cutter, 1 New McC.-Deering Rubber Tired Wagon, 1 New Cobey Rubber Tired Wagon, 1 New 4-ft. Harrow Plow, 2 Used Horse Disc Plows, a few Used Sulky Plows, 2 New 3-Base McC.-Deering Tractor Plows, 1 Fleury-Bissell New Spreader, 2 New McC.-Deering Tractor Spreaders, 1 seven-year-old Clyde Horse, 2 other Horses.

Ross H. Beckstead
McCormick-Deering Repairs, Sales and Service.
(Member of O. R. F. E. D. A.)
Phone 606 r 13 - WILLIAMSBURG.

LANG'S
Department Store

HERE'S GOOD NEWS! JUST OPENED UP
39 CASES OF KAUFMAN
QUALITY RUBBER
FOOTWEAR
"Famous for Long Wear." This is the largest shipment we have received in 8 years. If you need quality footwear we can supply you.

CELLULOSE FIBRE PAPER WASHABLE
Window Shades
With Rollers. Colors, White, Cream, Green. 36x70 inches.
85c Each
OIL OPAQUE WINDOW SHADES
Colors, White, Cream and Green. 37x70 inches.
$2.00 Each

OTTAWA VALLEY PURE WOOL
Wheeling Yarns
Approximately 4 oz. Hanks
49c to 53c Hank

LARGE ASSORTMENT
Men's Pure Wool Work Socks
75c-79c-95c-$1.19

SPECIAL
Men's Felt Hats
Brown, Gray, Green
$2.50 Each

Harry's
Sport Shop
"We sell the better grade to build the better trade."

ADAM HATS—A Hat of quality and distinction, worn by smart men everywhere. From $5.00 up.

CAVATWILL TOPCOATS — The coat of tomorrow that's here to-day. Priced at $45.00.

MEN'S SUITS—Ready-Made, also a complete made-to-measure set of samples, 10-day delivery.

Penman's Underwear, 95, 71 and preferred; also fleece lined.

Good selection of Men's Hosiery. New shipment of MacGregor's Hose just in.

In Overalls—Walkers, Carhartt and Headlight, also Walker's Work Shirts, Sox and Gloves.

Fine Shirts, Pyjamas, Sport Shirts, Belts, Slippers, etc.

For the Hunter, I have the following ammunition on hand, while it lasts:
35 Remington, 38.55 Soft Point, .300 Savage Soft Point, .303 Savage Pneumatic, .303 Br. Soft Point, .32 Special Soft Point, .25 Stevens Short, 30-30 Soft Point and Pneumatic, 44-40 Soft Point.

H. R. KEYES
East Door, Keyes' Block
Phone 327
WINCHESTER - - ONT.



HERE! NOW!

Two great new

HOOVER Cleaners

The new Hoover Triple-Action Cleaner and the new Hoover Cylinder Cleaner. See them today!



Hoover Triple-Action Cleaner with exclusive "Positive Agitation" (*it beats . . . as it sweeps . . . as it cleans*) keeps colors fresh, rugs clean. Prolongs rug life. Saves your time, and your back, too. Cleaning tools plug in instantly.



***The new Hoover Cylinder Cleaner*—** cleans by powerful suction. New idea in dirt disposal—the Dirt Ejector. Your hands never touch the dirt. Just press toe release, dirt shakes out. Handles on top and end for easy carrying and storing. Complete with cleaning tools, including Mothimizer and sprayer.

Come in today and see these great new Hoover Cleaners or phone us for a home demonstration. No obligation.

VICE & CRAIG, Winchester

THE MIXING BOWL

BY Anne Allan HYDRO HOME ECONOMIST

Hello Homemakers! Next week is Thanksgiving. In many homes there will be much anticipated family gatherings. It is a time to count one's many blessings, large and small, to welcome the family home.

Although roast turkey or baked ham is traditional fare for Thanksgiving, a delicious fried chicken, served with spoon bread, sweet potatoes and Harvard beets is a main course suggestion. Carrot pudding with old English Hard sauce is a dessert fit for such a festive meal.

FRIED CHICKEN

Clean chicken and cut into pieces. Salt, place in an earthenware dish and let stand overnight in the refrigerator. Drain, roll in flour and place in a heavy aluminum or iron frying pan in which 3-4 cup of shortening has been melted. Fry quickly until both sides are browned. Then add one cup of boiling water and cover with a tight lid and cook over low heat for one hour. **Cream Gravy:** Remove chicken from skillet, stir in flour (use proportions of 2 tablespoons flour to 2 tablespoons dripping). Stir in 1 cup milk (for each 2 tbsps. flour used) and cook until thick. Season with salt, pepper and summer savoury.

SPOON BREAD

1. Mix together 1 cup sifted corn meal, 1 tsp. salt.
2. Stir in 2 1-2 cups scalded milk.
3. Then add 2 tbsps. butter or margarine.
4. Continue stirring and add 3 beaten egg yolks.
5. Beat in 1 tsp. baking powder.
6. Fold in 3 beaten egg whites.
7. Pour in buttered baking dish and bake about 30 minutes in preheated electric oven of 350 degrees. Serve with a spoon.

GLAZED SWEET POTATOES

2 tbsps. butter or margarine, 1-3 cup brown sugar, 1 tbsp. grated orange rind, 2 tbsps. water, 1-4 tsp. salt, 4 sweet potatoes, boiled.

Cook together in frying pan the water, butter, brown sugar, salt and orange rind, until a thin syrup is formed. Cut sweet potatoes in halves, add to syrup; cook slowly, spooning syrup over the potatoes until glazed.

CARROT PUDDING

1 cup chopped raw carrots, 2 cups raisins, ground; 1-2 tsp. soda, 1 cup flour, 1-2 cup honey, syrup or molasses or 1-4 cup sugar and 2 tbsps. water, 1-3 cup ground suet, juice and rind of 1 orange or lemon.

Mix all ingredients together well and fill greased cans two-thirds full. Use any empty baking powder can with holes punched in the lid. Steam for 2 1-2 hours. Serve with a sauce, if desired. Makes six servings.

OLD ENGLISH HARD SAUCE

1-3 cup butter or margarine, 1 1-2 tbsps. milk, 1 tsp. vanilla, 1 1-2 cups sifted confectioner's sugar, 1 1-2 tbsps. molasses, 1-2 tsp. grated orange rind (optional).

Cream butter or margarine until fluffy. Gradually add confectioner's sugar, milk and molasses. Stir in vanilla and orange rind.



A TRIBUTE TO ONTARIO

The curtain of darkness uplifted
'Neath a banner of morning light,
We thank our Heavenly Father
For a calm and peaceful night.

As the new day lies before us
Again with pleasure and pride,
We gaze on Ontario's beauty,
The place where we love to reside.

The friendly, smiling faces—
Good cheer that people give,
Remind us that Ontario's
A happy place to live.

Smoke stacks towering skyward,
Where wheels are turning round
Reveal the wealth of treasure
Concealed beneath the ground.

Grain from the cradle of farm land,
Wood lots, stately and fair;
Fruits from the Blessings of Heaven,
Grow in abundace there.

The blue of her lakes and rivers,
For want there is little space,
The Beauties of Ontario
Compare with any place.

—Rose May, Inkerman

PLEASANT VALLEY

(Last Week's News)

Mr. and Mrs. Rae Wells and family of Cardinal, took dinner on Sunday at the home of Mr. and Mrs. Jas. Gilmer and Mr. and Mrs. Percy Gilmer, and were tea guests at the home of Mrs. Mary Gilmer and Mr. and Mrs. Hilliard Gilmer.

This community extends deepest sympathy to Mr. and Mrs. Ernest Sommerville and family, of Groveton, in the loss of their infant daughter, Marylene. A large number of friends from here attended the funeral on Sunday.

Miss Muriel Cowan spent a day last week in Ogdensburg. We are pleased to report Muriel is gaining after her operation.

Mr. David C. Gilmer spent a few days at Prescott.

Mrs. Hilliard Gilmer spent Tuesday at the home of Mesdames James and Percy Gilmer.

Mrs. Sam R. Hamilton spent Monday with Mrs. David F. Gilmer.

Sympathy is extended to Mrs. Wm. Lapland, of Heckston, in the passing of her husband, Mr. Lapland.

Joyce, Ross and Basil Gilmer spent Sunday with their grandmother, Mrs. Hannah K. Jeffery, of South Mountain.

Mr. and Mrs. Wallace Workman, of Cardial, spent Sunday with her brother, Mr. Thos. A. Gilmer.

Mr. and Mrs. Dwight Gilmer and Richard spent Sunday at the home of Mr. and Mrs. Garnet McGrath, of Perth.

Miss Joyce McShane spent Sunday with her friend, Miss Betty Francis, of Hyndmans.

This Is Fire Prevention Week

Fire Prevention Week, by Royal Proclamation, is being observed this week throughout Canada.

Why do we have such a week? The main purpose is undoubtedly to call attention to the devastating toll of life and property taken by fire each year and to urge that every precaution be taken to reduce the tremendous losses suffered by this country. Not only this week but for the next 52 weeks let us resolve to pay heed to the warnings which have been sounded. It was said during the war that fire was a major weapon. It can be a major weapon during peace time as well. How can this country maintain its economical footing if our citizens by their carelessness, negligence and indifference continue this orgy of burning up the country's resources to the tune of $50,000,000 a year? How can we hope to alleviate the housing shortage when we have over 40,000 fires a year in our homes? Serious as the food situation is, we are aggravating it by fires which destroy elevators, warehouses and barns. Remembering therefore that eternal vigilance is the price of safety, let us apply the simple principles of fire prevention in our daily routine so that we may safeguard our lives and property from destruction by fire.

Winchester has not had a serious fire in recent years, and that we may be thankful for.

As Fire Chief for the Village of Winchester, I call upon all citizens to remove any fire hazards about their home and to take every precaution to guard against fire.

GILBERT RAISTRICK

AIDS TO FIRE SAFETY

It is an easy matter to prevent fires and save lives in our homes by simply being careful and using common sense. The following suggestions are offered as a guide to every Canadian citizen:

1. Never leave young children alone.
2. Keep chimneys and smokepipes clean and in good repair.
3. Keep storage in attic or basement at a minimum and store neatly.
4. Make sure there is an alternative means of escape.
5. Keep electrical wiring and appliances in good repair.
6. Do not overfuse circuits. Fuses of 15 ampere capacity are sufficient on house lighting circuits.
7. Unless protection is given, smokepipes should be at least 18 inches distant from joists and woodwork.
8. Install fire-detector units in cellar and at head of cellar steps, attached to gong in upstairs hall.
10. Have an approved extinguisher handy.
11. The door at the top of the cellar stairs should be one which will resist fire for at least an hour.
12. Keep matches in metal container and out of reach of children.
13. Do not leave irons or other electrical appliances turned on except when they are in actual use. Let them cool off before putting away.
14. Keep oil dusting cloths in a covered metal container.
15. Never use inflammable liquids for dry-cleaning in the home. There are safe types of cleaning fluids on the market.
16. Don't hang electrical cords on radiators or over nails.
17. Don't use matches or candles to hunt in closets. Use a flashlight.
18. Don't empty ash trays in wastebaskets. There may be a live cigarette among the ashes.
19. Don't use kerosene to start or quicken a fire.
20. Don't smoke in bed.
21. Don't hunt for gas leaks with a match. Put soap lather on suspected joints and watch for bubbles.
22. Never leave a fire burning in an unscreened fireplace.
23. Don't use inflammable insect sprays indoors and under no circumstances should gasoline be sprayed in closets, etc., as an insect spray.
24. Always use care, common sense and forethought and you will live longer.

"Space contributed in the service of the community by John Labatt Limited."

Labatt's BREWERS SINCE 1832

BUILT STRONGER TO LAST LONGER



I LIKE ITS ECONOMY!

No wonder Canadians use *more* Ford F-47 Pickup Trucks. With generous 45 cu. ft. load capacity (to top of box), they combine rock-bottom costs for gas, oil, upkeep!

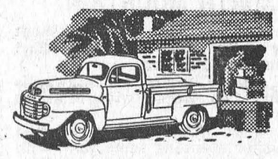

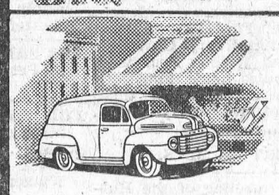

APPEARANCE COUNTS WITH ME!

The beauty of the F-47 Ford Panel Truck is not merely in standout styling . . . but its *sealed tight* construction, and the fact it's built stronger to *last longer*.



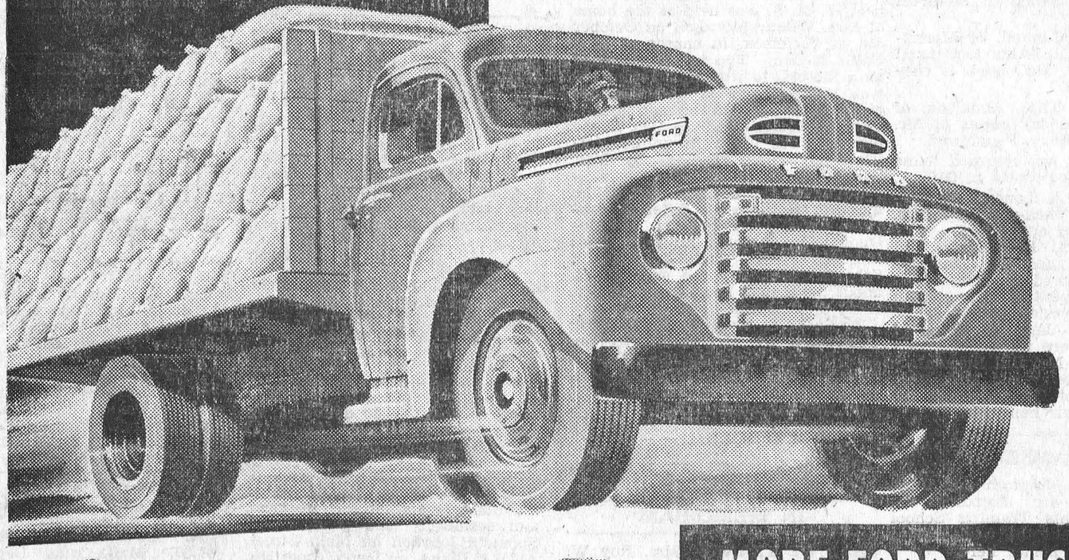



MY TRUCK MUST DO MANY JOBS!

When the truck must fit a wide variety of jobs and loads, many Canadian owners bank on the Ford F-68 Express, with its big, 62 cu. ft. body and 1-ton capacity.

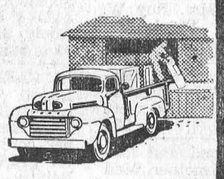

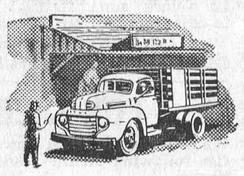

MY LOADS ARE BULKY, HEAVY!

Canada's top "buy" is the famous Ford F-135 2-ton chassis . . . when it comes to loading flexibility. Choice of 134, 158 and 176 inch wheelbases—adaptable to practically all body styles.





I NEED A TRUCK THAT CAN TAKE IT"

If your job strains the ordinary truck, make this your buying guide: More Canadians use the Ford F-155 3-tonner than *any* other make of heavy-duty truck!

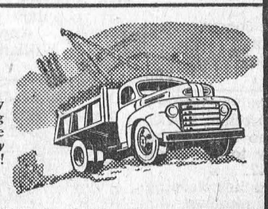

MORE FORD TRUCKS used in Canada than any other make

Bonus* Built

* POWERFUL V-8 ENGINES
Heavier, balanced crankshafts give extra work reserves.

* EXTRA TOUGH AXLES
Full Floating Rear Axles for longer life.

* EXTRA STRONG FRAMES
Give a wider range of use in all models.

* "MILLION DOLLAR" CAB
For "Living Room Comfort" . . . Level action cab suspension.

* EXTRA EASY HANDLING
Heavy-duty roll action steering linkage—"Feather Foot" Hydraulic Brakes—Gyro Grip Clutch for low pedal pressure.

*BONUS: "Something given in addition to what is usual or strictly due." —Webster's Dictionary

Ford MONARCH SEE YOUR FORD TRUCK DEALER

HAROLD LANNIN, Dealer, Winchester, Ont.

READY TO SERVE YOU WITH . . . .

A Full Line of General Hardware.

Gilson and Easy Electric Washing Machines.

Easy Vacuum Cleaners—one year guarantee.

Fence Wire and Fencing Supplies.

Pumps and Pressure Systems, etc.

Japalac Paints and Enamels.

Findlay and Wingham Stoves.

Enterprise Furnaces.

Pedlar Barn Equipment.

KARL GUY

Plumbing, Hardware and Tinsmith

PHONE 37, SOUTH MOUNTAIN.

Cemetery Memorials see
W. J. L. BOYD
representing
R. M. Best Granite Co., Kingston.
Architects and Craftsmen of Civic and Private Memorials. Church Memorials of Bronze, Marble and Brass

HYLO EGG-GRADING STATION
(Formerly Hy. Bessin)
WINCHESTER, ONT.
Daily Highest Market Price for our City Trade.
2 ELECTRIC GRADING MACHINES
To Assure You Proper Grade.
A. CRAWFORD, Manager. L. KAPELLER, Proprietor.

Plumbers, Tinsmiths
Furnace Service
American Steel Roofing—One Week Delivery.
NOW IN STOCK
Slow Combustion Heaters.
Enterprise Ranges.
Wingham Ranges.
Electric Ranges.
Oil Burners.
Pressure Systems.
Hot Water Tanks.
J. Fader & Son
Telephone 60
WINCHESTER - ONT.

McConnell's Service
AUTO GLASS INSTALLED WHILE YOU WAIT
GLAZING
LET US DO YOUR TIRE REPAIRS
Liberal Allowance for Trade-Ins on New Tires.
MORRIS CARS & JEEPS
Sales and Service.
Phone 280
Main Street West
WINCHESTER - ONT.

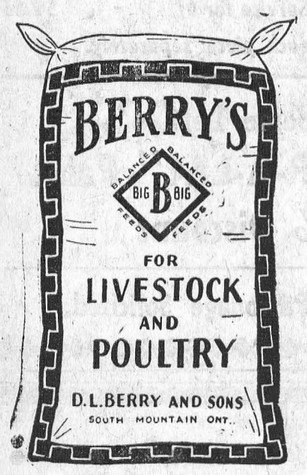

EVENING AUXILIARY

Miss Ruth McInnis had charge of the October meeting of the Evening Auxiliary, held at the home of Miss Evelyn Fennell on Tuesday evening, October 4th. "Now thank we all our God" was the theme of the meeting, and Mrs. P. S. Durant sang very sweetly: "Thanks Be To God," accompanied at the piano by Miss Annie Walker.

The second chapter of the Study Book, "Growing With The Years," was based on Evangelism. Miss McInnis, Mrs. G. Coons, Mrs. K. Ault and Miss B. Coons told how Evangelism was carried out by: (1) the Sunday School, (2) Preaching, (3) Visitation, (4) Radio.

Mrs. K. Carlyle heard the various reports, and Mrs. N. J. Thomas and Mrs. Carlyle were elected delegates to the Eastern Sectional Presbytery meeting at Elma. It was decided that the Auxiliary should tender a banquet to the Young People's Union in November.

Mrs. Thomas closed the meeting with prayer and the Mizpah Benediction, after which a delightful lunch was served by the committee in charge—Mrs. G. Coons, Miss Bertha Coons and Miss Ruth McInnis.

Wife: "I saw you the other day at the corner winking at the girls."

Grade Foreman: "I wasn't winking. That's a windy corner—something got in my eye."

Wife: "She got into your car too, didn't she?"

Farm Machinery
TRACTOR PLOWS, new and used.
MANURE SPREADERS, new & used.
ONE WAY DISC, 8 blade.
BEATTY LITTER CARRIERS
WATER SYSTEMS AND BOWLS
TRACTOR TIRES AND TUBES in stock, or available on short notice; installed and filled with fluid.
LLOYD G. HOLMES
PHONE 299 - WINCHESTER

We Couldn't Always BE FIRST
If We Didn't Turn Out Rations That MAKE YOU MORE PROFIT
Bring in your grain and have it balanced with "Purina Concentrates" to make Dairy Ration, Hog Grower or Laying Mash.
The Purina Research Farm has proven the values of these Concentrates.
BASIL DAWLEY
YOUR PURINA DEALER
Phone 293. Winchester, Ont.

CANADIAN PACIFIC
WORLD'S GREATEST TRAVEL SYSTEM
Time Table
STANDARD TIME.

EAST BOUND

No. 22—5.44 a.m. daily. Stops on being flagged for Montreal.

No. 30—8.35 a.m. daily except Sunday. Stops at all stations.

No. 36—4.44 p.m. daily, except Sunday. Stops at all stations.

WEST BOUND

No. 21—12.56 a.m. daily. Stops on being flagged for Belleville and points west.

No. 35—11.50 a.m. daily, except Sunday. Stops at all stations.

No. 29—7.04 p.m. daily, except Sunday. Stops at all stations.

SUNDAY ONLY

No. 597—Westbound at 11.17 a.m. Stops at all stations.

No. 598—Eastbound at 5.49 p.m. Stops at all stations.



Hotel Winchester
Winchester, Ont.
SUNDAY DINNERS
We cater to BANQUETS, WEDDINGS, and RECEPTIONS.
For Information and Reservations Phone 204.
Soft Drinks, Cigarettes, Tobacco.
MRS. T. TRACY, Proprietress.

Arthur A. Crawley & Co.
Chartered Accountants
OTTAWA - MONTREAL - BROCKVILLE - TORONTO
SUDBURY - NORTH BAY - SAULT STE. MARIE
Ottawa Address—119 Blackburn Bldg.

DUNDAS-GRENVILLE MINISTERIAL ASSOCIATION MET AT IROQUOIS

The Dundas-Grenville Ministerial Association met for its opening session of the Fall on Monday, October 3rd, in Iroquois United Church, as the guest of Rev. G. F. Dangerfield.

Eleven members were present and several items of business were discussd, including plans for the Annual Banquet of the Ministerial Association, in which each family is responsible for part of the program.

New officers for the year were appointed, with Rev. N. J. Thomas, of Winchester elected as Chairman, and Rev. G. F. Fick elected as secretary-treasurer. The past chairman, Rev. J. Hurst, and past sec'y.-treasurer, Rev. G. J. Fee, were thanked for their faithful service last term.

A most challenging paper was given by Rev. G. J. Fee on the "Preparation of an Evangelist." A time of discussion was enjoyed by all, and Rev. G. F. Dangerfield consented to take the next paper. The secretary was instructed to send a word of cheer to Rev. T. A. Woods, of Iroquois, who is ill.

After lunch the group were shown through the factory of the Caldwell Linen Mills, through the kindness of Rev. G. F. Dangerfield who had arranged the tour with Mr. J. Anderson, manager of the company. This tour of the linen factory proved very educational, since the processes of towel making were explained by a member of the staff in the factory. Rev. G. F. Dangerfield was then thanked for his hospitality, and the Ministerial Association was adjourned.

FATHER OF MOUNTAIN WOMAN DIES IN ENGLAND

Employed as furniture manager by Walsall Co-operative Society, Ltd., for 21 years until lhe opened his own shop in Stafford Street three years ago, Mr. Ernest Wright, of 26 Boscobel Road, died on Saturday morning, Sept. 24th, at the Queen Elizabeth Hospital. He was aged 52 and his health had been failing for some time.

In his native city, Carlisle, he was employed as an assistant by the local Co-operative Society until he joined the army. During the first World War he served for six years in India with the 4th Border Regiment, and afterwards he returned to Carlisle for a short time before moving to the Nottingham Society as assistant manager. His chief recreation was golf and he was a keen member of the Walsall Golf Club. He leaves a widow and two daughters, (Winifred) Mrs. Roy Cameron (who lives in Canada but is at present staying in Walsall, having come by plane in time for the funeral service), and Irene. There is also one grandson, David Ernest Cameron.

The funeral largely attended by relatvies from Carlisle, took place at Perry Bar Crematorium on Tuesday, Sept. 27th. (Reprint from a paper published at Walsall, England).

PLOUGHING MATCH WELL ATTENDED

(Continued from Page 1)

Algie Wallace.

Best plowed land of match—Algie Wallace.

Adam Stroc, of South Mountain, who has not been in Canada from his native land of Denmark long enough to speak much English, placed 7th in the large field of competitors in the three furrow tractor class

Fred Timbers, of Stouville, Ont., was judge of the match, and Dr. D. L. MacLean, of Winchester, judged the horses.

The large crowd was interested in the special display of different types of drainage machinery which was sponsored by the Dundas Crop Improvement Association. A County Maintainer was used for wide shallow ditches, and for spreading ground, tow types of tile ditchers were working, and tow other bucket ditchers which were in the low price field drew favorable comment. A new post hole digger, which can be attached to any tractor with a power take off, in two minutes, and which will dig holes in any type of land except rock, was demonstrated by the owners, W. R. McMenomy and Son.

Following the plowing match, a banquet for the plowmen, officials and members of the Association was held at Inkerman.

Harry Williams, President, acted as toastmaster, and the address of welcome was given by Reeve W. A. Cameron, of Mountain Township. Herb Graham, B.SA., Agricultural Representative of the County, introduced the guest speaker, Frank Parish, of the Kemptville Agricultural College, who spoke on Improvement of soils. The presentation of prizes was made by A. M. Beckstead, of Chesterville, secretary-treasurer of the Plowman's Association.

"The Importance of Tile Drainage" was the subject of the address given by Mr. Frank Parish, of the engineering division of the Kemptville Agricultural School. He stated that with certain types of land, installation of tile drainage, in preference to surface drainage, would pay for itself in 5 years as a result of increased yield with greater profits. He cited one case where tile drainage was installed in a 50-acre field which resulted in increased profits to cover $2000 worth of feed purchased the previous year, and the total cost of the project was $2600. Mr. Parish thanked Reeve W. A. Cameron and his council for sponsoring the Drainage demonstration at the plowing match. Also the Canada Culvert and Tile Company, Harold Lannin and Maynard Riddell for providing demonstrating machery. He urged farmers to take advontage of the government Tile Drainage Act, whereby 75 per cent. of the cost of drainage would be provided by the government at a low rate of interest. The speaker thanked the contestants congratulating them on their fine showing, and urged them to compete in the forthcoming international match. He also congratulated the committee for the excellent lay-out of the field.

Seated at the head table were: Harry Williams, of Mountain, President of the Association; Wilfred Durant, vice president; Maurice Beckstead, secretary, and Rev. C. R. Sutherland, and the following directors: Wm. McRoberts, of Winchester; E. B. McMillan, Chesterville; W. Graham, John Well, B. Martin, and J. Frank Casselman, of Morewood. H. W. Graham, of Morrisburg, representative of the Ontario Department of Agriculture, introduced the speaker. Among the other speakers were Mr. Fred Timbers, of Stouville, the plowing judge, provided by the Department of Agriculture.

Reeve W. A. Cameron welcomed the visitors, and Peter Manly, of Berwick, brought greetings from Stormont County. Entertainment was provided by Mel. Christie, of Hallville, the popular vocalist, with his guitar. Mr. Frank Casselman thanked all who were responsible for the success of the day's proceedings.

SHUR-GAIN FEED SERVICE
New SHUR-GAIN DAIRY RATION
With Molasses
The swing is to SHUR-GAIN DAIRY RATION because:
1. Molasses, rich for palatability.
2. Balanced for top milk flow.
3. Freshly made.
4. New low bulk prices to save the feeder money.
For EXTRA PROFIT from your Cows, switch to SHUR-GAIN.
MORE SHUR-GAIN IS FED IN CANADA THAN ANY OTHER BRAND
H. S. LANNIN LIMITED
Winchester, Ont.



Here is another opportunity for you to adopt this tried and tested system of saving money. You can buy Bonds for cash of course. Or if you prefer, the Royal Bank will arrange for you to buy them by regular monthly instalments out of income. The procedure is simplicity itself. All forms and full information available at every branch.
*Sold for cash or by instalments at all branches
THE ROYAL BANK OF CANADA

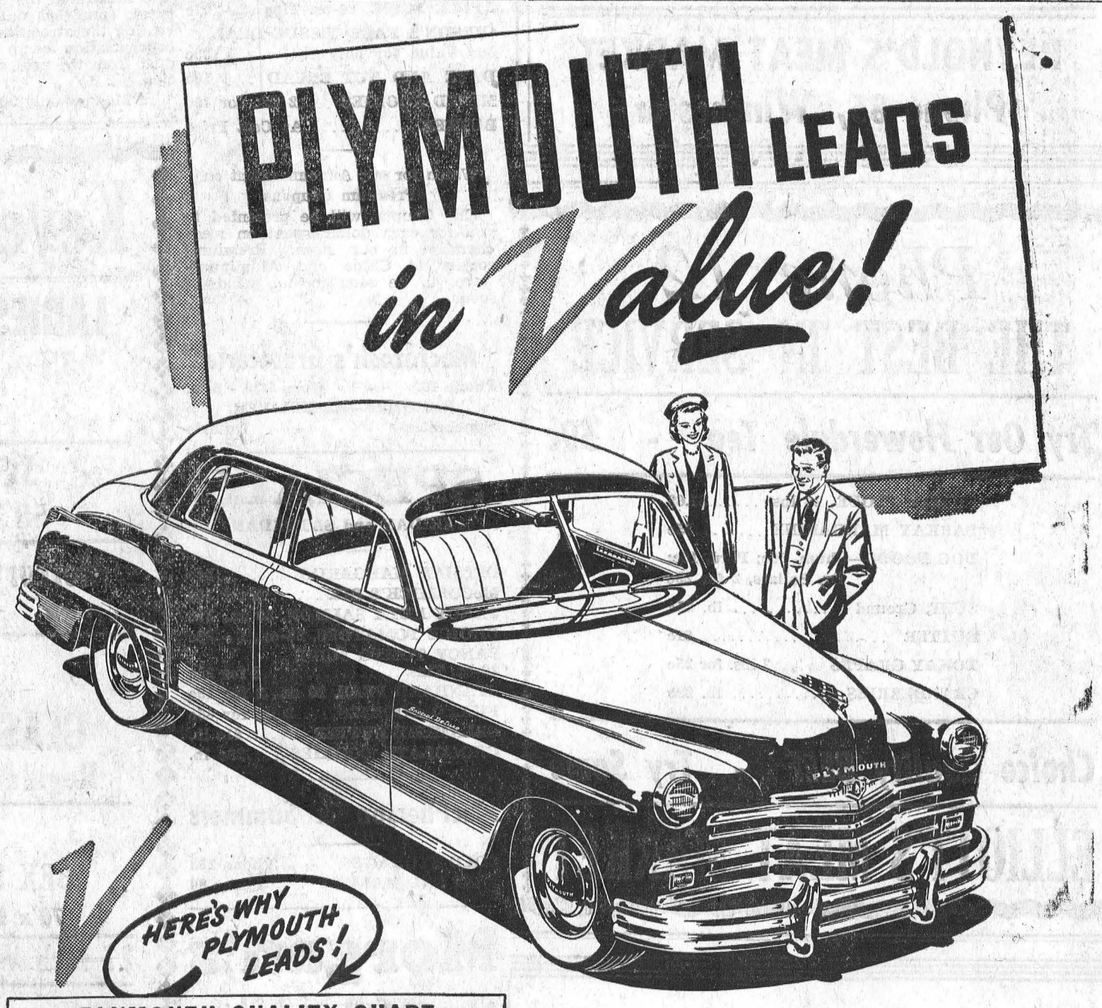

PLYMOUTH QUALITY CHART

All these features are STANDARD equipment on Plymouth	97 Horsepower Or Higher	Automatic Electric Choke	Automatic Ignition Key Starting	4 Rings Per Piston	Low-Pressure Tires (Standard)	Full-Pressure Engine Lubrication	Oil Bath Air Cleaner (Standard)	Floating-Type Oil Intake	Hotchkiss Drive	Chain Camshaft Drive
Low-priced PLYMOUTH	YES	YES	YES	YES	YES	YES	YES	YES	YES	YES
Low-priced Car "A"	YES	NO	NO	YES	NO	YES	YES	NO	YES	NO
Low-priced Car "B"	NO	NO	NO	NO	YES	NO	NO	NO	NO	NO

Plymouth is built in Canada BY CHRYSLER!

THERE'S ONLY ONE WAY to judge car value, and that is—*check and compare!*

The Quality Chart at the left shows only 10 of the many VALUE features that are STANDARD on Plymouth. Owners of Plymouth have enjoyed most of these features for years, yet only now are *some* of them being made available on either car "A" or car "B".

Plymouth likes to be compared

But this is only *part* of the PLYMOUTH VALUE story! Your Chrysler-Plymouth-Fargo dealer has a complete Quality Chart which compares all three low-priced cars with *higher-priced* cars. Check this chart—you'll see that out of 21 quality features found in higher-priced cars, *PLYMOUTH has 20*—car "A" has 13, car "B" has 4.

Yes! "PLYMOUTH likes to be compared"—for VALUE!

YOU MAY SEE THE BIG-VALUE PLYMOUTH, THE ELEGANT NEW CHRYSLER AND THE MONEY-SAVING FARGO TRUCKS AT—

W. J. L. BOYD & SONS, Phone 144, Winchester.

SOCIAL AND PERSONAL

Mr. Jesse Elnaugh, of Preston, spent the week-end with his mother, Mrs. J. Elnaugh.

* * * *

Mr. and Mrs. J. L. Belway were Saturday guests of Mr. and Mrs. Jas. McIntosh at Martintown.

* * * *

Mr. and Mrs. J. H. Keyes and son, Robert, enjoyed a motor trip to New York City the first of this week.

* * * *

Mr. and Mrs. Frank Williamson, of Cornwall, spent ten days recently as guests of Mrs. J. T. Elnaugh.

* * * *

Mr. and Mrs. John Todd and little daughter, of Deseronto, spent Thanksgiving with his parents, Mr. and Mrs. R. Todd.

* * * *

Miss Margaret Taylor, Reg. N., a graduate of the Ottawa Civic Hospital, was the guest of Miss Joyce Thomas for a few days last week.

* * * *

Mr. and Mrs. Gordon Erratt, of Vancouver, grandson of the late I. N. Erratt, formerly of Winchester, who has been visiting relatives in Montreal, Ottawa and Carleton Place, spent last Monday and Tuesday with his grandmother, Mrs. I. N. Erratt, of Morrisburg.

* * * *

Mr. and Mrs. Lorne Phair entertained the following members of their families at a Thanksgiving dinner on Monday: Mr. and Mrs. Chas. Latimer ad Miss Gail Latimer, Mr. and Mrs. Orval Kinnaird, Winston and Steve, Mr. and Mrs. Arthur Rice, Lorne and Joan, and Miss Betty Phair, all of Ottawa.

SOCIAL AND PERSONAL

Mrs. Herb McQuaig, of Hulbert, visited her sister, Mrs. L. Monteith, recently.

* * * *

Mrs. A. G. Suffel spent the week-end in Ottawa, the guest of Mr. and Mrs. G. G. McEwen.

* * * *

Mr. and Mrs. Lincoln Burwash, of St. Eugene, were visiting at "The Maples" last Thursday.

* * * *

Mr. Ronald Cass, of Toronto, spent the Thanksgiving week-end with his parents, Mr. and Mrs. W. J. Cass.

* * * *

Mr. and Mrs. Ira Spearman, of Belleville, were week-end guests of Mr. and Mrs. Hobert Holmes.

* * * *

Mr. and Mrs. Allen Wing and son, Rodger, of Gananoque, spent the week-end at the home of Mr. and Mrs. Arthur Christie.

* * * *

Rev. W. D. and Mrs. Mack and little son, Larry, of Inkerman, visited at the home of Mr. and Mrs. Harold Droppo last Friday.

* * * *

Mrs. Joseph Gemeroy spent the Thanksgiving week-end at Morrisburg at the home of Mr. and Mrs. G. C. Coughler and twin grandsons, Joe and Gordon.

* * * *

Mr. and Mrs. John H. Cross, Mr. and Mrs. Lawrence Cross, of Merrickville; Gordon F. Helmer, of Clinton; Mr. and Mrs. Lynden Hough and Gordon, of Newington, were visitors at the home of Mr. and Mrs. F. Erle Helmer during the Thanksgiving week-end.

SOCIAL AND PERSONAL

Miss Willena Beaton, of Westmount, Que., spent the Thanksgiving week-end with her aunt, Mrs. B. McConkey.

* * * *

Mr. and Mrs. C. R. Robinson were guests of Rev. and Mrs. A. Lorne MacKay at Montreal West for the Thanksgiving week-end.

* * * *

Mrs. Len. Monteith, of South Mountain, spent a few days in Ottawa last week, the guest of Rev. Dr. and Mrs. D. N. Colbourne.

* * * *

Mr. and Mrs. W. F. Workman and Ron. spent Thanksgiving week-end at Rome, N. Y., with the former's brother, Mr. Donald Workman, Mrs. Workman and family.

* * * *

Mr. and Mrs. R. A. F. Blair, of Metcalfe, and Miss Isabelle Blair, of Ottawa, spent Thanksgiving Day with Dr. J. W. Knowles and Mrs. Knowles, at Deep River, Ont.

* * * *

Thanksgiving week-end guests at the home of Mr. and Mrs. Allen Summers were: Mr. and Mrs. Leslie Summers, of Montreal; Mr. and Mrs. Mac. Summers and Mr. Hubert Summers, of Smiths Falls.

* * * *

Rev. and Mrs. Wm. R. Helmer and children, of Bishops Mills, had tea on Sunday at the home of Mrs. Helmer's parents, Mr. and Mrs. H. S. Carkner, and remained over for the "Youth for Christ" Rally. Mr. Helmer preached in the Baptist Church.

RAT BLITZ URGED

(Chatham News)

It is scarcely understandable that human beings have remained so tolerant of the rat. The latter has invaded virtually every country in the world except the polar regions.

Even in a country of limited population such as Canada, the depredations of rats cost millions of dollars annually. Occasionally in the larger cities there are campaigns organized to destroy them, but there is no well-sustained organized effort anywhere to eradicate these destructive and dangerous pests.

It is no exaggeration to say that governments could afford to spend large sums of money in efforts to eradicate the rat, and in doing so they would accomplish an economic miracle.

LOCAL AND GENERAL

Engagement Announced.

Mr. and Mrs. James D. Pennock, Toronto, wish to announce the engagement of their youngest daughter Nora Allison Bronson, to Lorne Cecil, son of Mr. and Mrs. Burland Elliott, Belleville. The marriage to take place Saturday, October 29th, at 3 p.m. in the Wesleyan Methodist Church, Belleville.

Cost More To Drive.

Local and district residents will find that it costs a little more to operate their motor vehicles now that the price of gasoline has increased. Garage operators in town report that regular gasoline sells for 40 cents a gallon while high test is offered at 42 cents a gallon. There is an increase of two cents a gallon in both grades.

A Correction.

In the list of births at the District Memorial Hospital, published in last week's Press, the birth announcement which read: "Born to Mr. and Mrs. Ross Hutchinson, of Inkerman" should have read: "Born to Mr. and Mrs. Lorne Hutchinson, of Mountain Township, a daughter." While the error was not the fault of The Press, we are pleased to make the correction.

PREDICTS WAR WITH RUSSIA IN THREE YEARS

At a well-attended meeting, held in the local Wesleyan Methodist Church last Thursday evening, Mr. Peter Varanof, a missionary who spent 12 years in Russia, and whose parents were sent to a concentration camp in Siberia, made the prediction during his address that Russia and her Communistic allies would be at war with the Democracies within the next three years.

He gave a vivid account of the murderous villainies of the concentration camps. His parents, tempted with promises of positions of distinction in the Russian Government, refused to renounce their Christian faith. They consequently were interned in a concentration camp 600 miles from a railway in Siberia.

Born in Odessa where he was educated in Russian schools, Mr. Varanof returned to America and trained for mission work under the Cleveland Russian Mission. He returned to Russia where Christian missionaries are tolerated, he said, for purposes of political propaganda only.

Learning the location of the camp where his parents had been sent, he visited them on one occasion, but had no knowledge of their ultimate fate. He estimated that there were 20 million slaves in Siberia.

He illustrated his lecture with pictures, smuggled out of Russia, revealing the atrocities of the Siberian concentration camp where millions died from the cold and slow starvation.

In Moscow only 30 Christian churches existed, and in rural districts they were almost completely stamped out. Bibles were destroyed and their reading forbidden.

Has your Subscription expired?

Sunday In The Churches

SUNDAY, OCTOBER 16th, 1949.

UNITED CHURCH OF CANADA
Rev. Norman J. Thomas, Minister.

Rev. Thomas McNaught, B.D., of Russell, will be the special preacher at Anniversary Services in the United Church on Sunday. At the 10.30 a.m. service his theme will be: "What think ye of Christ?" and at the 7.30 p.m. service: "The Church of Christ." Special music by the Choir. Sunday School at 11.30 a.m. Prayer Service on Wednesday at 7.30 p.m. The service at Harmony is withdrawn. A cordial invitation is extended to everyone to attend the Anniversary Services.

PRESBYTERIAN CHURCH
Rev. Iver D. MacIver, Minister.

Winchester: Public Worship at 11 a.m., when the Rev H. P. Maitland, of Morrisburg, will preach. Sunday School at 10.00 a.m. The evening service is withdrawn in favour of the Anniversary Services in the United Church. Winchester Springs: Sunday School at 1.30, Worship, 2.30.

BAPTIST CHURCH
Rev. Ben. Richardson, Minister.

Sunday School, 10 a.m. Morning Worship at 11.00 a.m. Evening Service is withdrawn in favour of the Anniversary Srvices in the United Church. Prayer Service Wednesday at the parsonage.

ANGLICAN CHURCH
Rev. Leon B. G. Adams, Rector.

Trinity 18. St. Peter's Church, South Mountain: 1.45 p.m., Sunday School, and 2.30 p.m., Evensong and Sermon by the Rector. Today is being observed as Children's Day and Youth Sunday in the Church of England.

WESLEYAN METHODIST CHURCH
Rev. Henry Kielty, Minister.

Bible School at 9.45 a.m. Worship at 10.45 a.m. Theme: "The Wesleyan Message for this day." Y. M. W. B. meeting at 3.00 p.m. Evangelistic Service at 7.30 p.m. Prayer Service on Wednesday at 7.30 p.m. Youth Service Friday at 7.30 p.m. Theme: "Getting the most out of life." Hallville: Sunday School at 2.15 p.m. Special services commence at the worship service at 3.00 p.m. Service at 7.30 p.m. Sunday. Services each night during the week at 8.00 p.m. (except Saturday). The Evangelist will be the Rev. Duncan C. McIntyre, of Kitchener, Ont. Special music and singing at each service.

Finest Quality Tea

"SALADA"

ORANGE PEKOE

WE HAVE SLASHED THE PRICES ON ALL OUR

USED CARS

SEDANS

1948 Pontiac Fleetline 4-Door Sedan.
1948 Chevrolet Stylemaster 4-Door Sedan.
1947 Super Buick 4-Door Sedan
1947 Chevrolet Stylemaster 4-Door Sedan
1947 Pontiac Fleetline Sedan

COACHES

1948 Oldsmobile Club Sedan
1936 Chevrolet Coach

USED TRUCKS

1938 Chevrolet half-ton Pick-up
1936 Chevrolet 2-ton Stake
1947 Willys Jeep

SPECIALS

1937 Dodge Sedan.....$275.00
1930 Chevrolet Coach..$100.00
1930 Oldsmobile Sedan, $100.
1929 Ford Coach, $100.00
1929 Pontiac Coach, $75.00
(They All Run)

NEW TRUCKS

1949 Chevrolet 2½-ton Stake
1949 G.M.C. ½-ton Panel

This list changes from week to week—so read this Advt. regularly.

MELVIN MOTORS

Winchester, Ontario.

24-HOUR GARAGE PHONE 113. TOWING SERVICE SERVICE STATION PHONE 115. 24-HOUR

FRIDAY and SATURDAY SPECIALS

CREAMERY BUTTER 61c lb.
SUGAR - - 10 lbs. 88c
Cloverleaf Sockeye Salmon ½ 43¢
CORN SYRUP - 2 lb. tin 25c
COOKIES - 2 lbs. 45c

REYNOLD'S MEAT MARKET
Phone 85, Winchester

Phone 12
THE BEST IN SERVICE

Try Our Flowerdale Tea - 59c

PURITY FLOUR, 24 lbs. $1.69
PARKAY MARGARINE 35c
DOG FOODS—Chum, 10c; Pard, 15c; Dr. Ballars, 2 for 25c
SUET, Ground .....lb. 25c
BUTTER 61c
TOKAY GRAPES .....2 lbs. for 25c
CRANBERRIES .....lb. 29c

Choice Quality BEEF - Try Some

ELLIOTT'S MEAT MARKET

Grocery Specials
FOR FRIDAY AND SATURDAY
PHONE 46

APPLE JUICE, 20-oz. Tins..2 - 21c
GIBSON'S FACE TISSUE DEAL
50c Value for only 39c
DATE AND NUT BREAD 19c
MIXED COOKIES ....2 lbs. for 45c
BUTTER .....At Cost Price

Watch for our Announcement on Premium Coupons

One Coupon will be presented to you for each dollar spent on merchandise in our store. Premiums consist of China and Aluminumware, to be seen in our windows soon.

MacIntosh's Groceteria
Phone 46. - Open 7.30 - 6.00.
You Order—WE DELIVER.
Winchester - - Ontario

SPECIALS
FRIDAY and SATURDAY

DELMAR MARGARINE 34c
McCORMICK'S BIX .....2 for 35c
FANCY KETA SALMON, 20 oz., 37c
CHOICE TOMATOES, 28-oz., 2 - 29c
FANCY TOMTO JUICE 20-oz. Tins .....3 for 25c
STANDARD PEAS, 20 oz., 2 for 19c
FILLED COOKIES ....2 lb. for 45c
CREAMERY BUTTER.....61c lb.
CHOCOLATE COOKIES ....29c lb.

MacPherson & Summers

COLD STORAGE - Phone 253
EAST END MARKET Phone 80

Keyes' CASH Store

LADIES' MERCURY LINGERIE
55 % Wool, Snuggies and Vests
$1.49 each

SCOTCH WOOL PLAID
58 inches Wide $3.25 Yard

Mercury Slips, Panties, Gowns
ALL NEW - SEE THEM

SALE!
GLASS CREAM PITCHERS
Regular 19c, to clear for 10c each

SPECIAL
IBEX FLANNELETTE BLANKETS
70 x 90 inches, First Quality $4.69 pair

27 inch White Flannelette - 39c yd.

KNITTING WOOL
KROY, DAWN GLO, GOLDEN GLO and STIRLING.

Boys' Sanforized Overalls - $2.98
Boys' Red Plaid Shirts - $1.98

HOLLAND BULBS
Tulips, Crocus, Daffodils, etc.

Children's and Ladies' Rubber Footwear In Stock

Store Hours 8.30 a.m. to 5.30 p.m.

J. H. KEYES
Telephone 16 - - Winchester, Ont.

Woods' Hardware
PHONE 109W. - - Winchester, Ont.

MAKE WASH DAY A PLEASURE
With A New
General Electric, Coffield, Maxwell or John Inglis Washing Machine

In the NEW BLUE PYREX OVENWARE
22 Piece Set of Dishes (Service for 3) - $3.70
52 Piece Set of Dishes (Service for 6) - $9.65
or you can buy each piece separately.

Still Some Left
Glidden "JAP-A-LAC" Paint at 20% Discount

Your Valued Patronage Solicited.

Cold Weather Reminders!

1. Insulate your Attic NOW with Rock-Wool Insulation. You will save the cost of this material in your fuel bill by Spring.
2. Repairs to your roof are not possible during winter months—Reshingle now with Asphalt Shingles—They are colourful, long-lasting, and priced right.
3. Check up on your chimneys and flues—you may require Brick and Lime for repairs—we have them.

H. S. LANNIN LIMITED
Successors to The M. F. Beach Co. Ltd., Winchester, Ont.
MANUACTURERS OF LUMBER, SASH & DOORS, FRAMES, TRIM, ETC., AND RETAILERS OF BUILDING SUPPLIES
WINCHESTER - - - ONTARIO

Morgan's
Men's & Boys' Shop
"Where Quality Counts."

JUST RECEIVED

We have just received and are proud of the new Official Boy Scout Boot. Priced right. Strap all around top, knife pocket, and raw cord soles and heels to take the wear.

We have received a few Station Wagon Coats, by Deacon.

In Suits and Overcoats we have a nice choice on hand. Drop in and we will satisfy you on your wants. We have sold a lot this Fall to satisfied customers.

In a good warm Pant for Men for colder weather we have that English Heirline at $7.00.

A good selection of Men's and Boys' Parkas, Heavy Shirts, etc.

In Underwear we have Balbriggan, both short and long legs; Penman's 95 and Fleecelined up to size 46.

E. A. MORGAN
Phone 326. - - Winchester.

RENT . . . .
Our Johnson's Wax "Beautiflor"
Electric Polisher
to Wax-Polish Your Floors!

Just Flick The Switch---Let The Whirling Brush Do The Work---10 Times Faster Than By Hand! $1.00 per day.

VICE & CRAIG
Successors to J. L. Dixon & Son
Funeral Directors Furniture Dealers Ambulance Service
TELEPHONE 13 - - WINCHESTER, ONT.