The Chesterville Record.

VOL. XVII. NO. 52 CHESTERVILLE, ONT., THURSDAY, NOVEMBER 24, 1910. SINGLE COPIES 3c.

THE BANK OF OTTAWA

ESTABLISHED 1874.

Paid Up Capital and Rest - - $8,595,100.

A JOINT ACCOUNT

may be opened in the

SAVINGS BANK DEPARTMENT

in the names of two persons either of whom can deposit or withdraw money.

Chesterville Branch. C. R. KAVANAGH, Manager.

UNION BANK

OF CANADA

Capital, Rest and Undivided Profits . $ 5,644,700

Total Assets over . . 44,000,000

Mail Your Deposits

to us, with your Pass-book, and we will return the book written up. When you wish to withdraw money, mail us the Pass-book, say how much you want, and we will send it to you at once.

If you are far from a Banking Town you will find this service of ours a great convenience. Call and see our Manager about it.

CRYSLER BRANCH

W. M. MACPHERSON, Manager.

Nabs Youthful Night Robber.

Missing goods from his store from time to time Mr. A. F. Sherman of Morrisburg secreted himself in the building and was surprised early in the morning to see a boy unlock the front door and walk boldly in. The boy was nabbed and confessed implicating several others. These were rounded up and let go with a lecture, Mr. Sherman believing imprisonment would do them more harm than good.

If you are looking for a First-Class Fur or Fur-lined Coat you will find them at Bogart's.

Hurt by Gun Explosion

Fred Ross, of Smith's Falls, was severely injured Saturday by the explosion nf a gun. He raised the weapon hurriedly to take aim at at rabbitt when it exploded. A quantity of powder and shot struck him in the face, inflicting painful injuries.

Clearing Sale !

OF

MILLINERY

We are Offering the Balance of Our Stock,

While it Lasts,

At Cost and Under Cost.

Large Panne Velvet Hats,
.....worth $8.50, for $4.75

Large Panne Velvet Hats,
.....worth $7.50, for $4.00

Velvet Hats as Low as.....$2.50

Large Felt Hats, Trimmed Silk Velvet and Large Wings....$2.50

Trimmed Hats as Low as..... .$1.25

Wings, Sprays and Trimmings AT COST.

Dolls Hats for 25c Each.

Give Us a Call.

Only a Pleasure to Show Our = = = Goods = = =

Miss N. Kearns

CHESTERVILLE, ONT.

Rev. K. W. Barton's Call to Prescott

At a congregational meeting of the Presbyterian Church at Prescott held for the purpose of filling the vacancy caused by the appointment of Rev. N. D. Keith as principal of the Red Deer, Alberta Ladies College, Rev. K. W. Barton af Toronto was the unanimous choice of the meeting.

To Our Friends! Call and see us and talk it over. Perhaps we can get better acquainted at The Store.

Grafted In May; Fruit In November.

Charles Casselman of Morrisburg was elated recently by plucking fruit from Ben Davis grafts placed on his trees in May 1909. Now Mr. Tousaint of Iroquois comes to the front Peewanken apples from grafts placed on Duchess tree in May 1910.

Don't forget 16th Dec.. "Jane" at the Opera House.

Special Interest To Farmers.

There will be held at Brinston's Corners on Thursday Dec. 1st, at 2 o'clock, p. m. the Annual District Meeting, under the auspices of the Department of Agriculture of Ontario, and the Dairymen's Association. Mr. G. G. Publow of Kingston will address the meeting, and at the close a director will be appointed to represent the Dairymen of this County for the ensuing year. Mr. J. E. Payne, present Director, will occupy the chair.

Fatal Accident At Lancaster.

On Tuesday morning of last week the dead body of a man was found on the G. T. R. track, between the crossing on the road to Williamstown and the station at Lancaster. The remains were identified as the body of John Montroy of Williamstown. The crossing is a short distance West of the station, and the supposition is that the man was walking from Williamstown to Lancaster on Monday evening and when he came to the railway took the track instead of the road, being run down by a passing train. Nothing was known of his death until the body was found.

Dr. Hamilton, of Cornwall, Coroner, was notified and went to Lancaster but decided that an inquest was not necessary.

The remains were removed to Williamstown on Tuesday evening and the funeral took place Tuesday morning to St. Mary's Church and cemetery. The unfortunate man is survived by his wife and a family of fifteen children, several of whom reside in Montreal.

$200 worth of Shoes to be given away Free at The Shoe Store. Every 20th customer buying for Cash. Shoes ranging in price from $3.50 to $5.00, will receive a $4 pair of Slater Shoes Free.

Shot Near Heart Lad Will Live

The third serious gunning accident which has occured near Smith's Falls, this season happened on Saturday afternoon, the victim being Reuben Forde, fifteen years of age. In getting over a fence the boy's rifle was accidentally discharged, the bullet entering his body one inch above his heart. A young companion who was with Forde, succeeded in bringing him to town, a distance of nearly two miles, and later later the bullet was extracted from his back near the shoulder. It is thought he will recover.

A Fugitive Deer.

A fugitive deer caused some excitement at Burritts Rapids locks one day last week. It ran out of the woods about a mile below the village and took to the river. A Mr. Percival saw it and getting into a boat started in pursuit. For a mile he paddled close behind it steering it right to the lock gates. There Mr. Merrifield, the lockmaster, who saw it coming, was ready for it and close under the wing wall he shot it dead. It weighed 257 pounds.

Heavy Costs

A Mrs. Innis of Havelock sustained injuries through a defective sidewalk in that town and sued for $5000 damages. Chancellor Sir John Boyd has rendered a verdict, dismissing the case, each party to pay its own costs. The town will have to pay between $400 and $500 in costs, while Mrs. Innis' costs including her doctors' and nurses' bills will be nearly $1000. The plaintiff says she will take the case to the Court of Appeal.

THE MOLSONS BANK

INCORPORATED 1855

Capital Paid Up.....$ 4,000,000

Reserve Fund..... 4,400,000

Total Assets over..... 44,000,000

Has 73 Branhes in Canada, and Agents and Correspondents in all the Prinipal Cities of the World.

A GENERAL BANKING BUSINESS TRANSACTED

SAVINGS BANK DEPARTMENT

At all Branches. Interest Allowed at Highest Current Rate

G. M. WHITNEY,

Chesterville, Ont., Branch. MANAGER.

Personal.

Miss E. McGee spent last week in Newmarket.

Miss Katie Crysler, of Crysler, is visiting Mrs. P. Furney.

Miss M. H. Rose, of the I. H.S. staff, Iroquois, spent Sunday in town.

Miss Nettie Thom, of Elma, is the guest of Mrs. Wm. Casselman this week.

Mr. T. H. Dunn, of Winchester, was a business caller in town on Saturday.

Don't forget 16th Dec., "Jane" at the Opera House.

Miss Barry, of Morrisburg, spent the past week the guest of Miss Stella Allen.

Miss Jennie Casselman has returned home from visiting friends in Montreal.

Miss Flo Gordon of Grantley is visiting Mr. and Mrs. C. L. Casselman.

Miss Flossie Kincaid, of Russell, was the guest of Mrs. Ward Johnston last week.

Mr. and Mrs. J. D. Alguire were guests of the former's father at Williamsburg on Sunday.

Mrs. Wm. Scott, of Winchester, and son Wallace of Quebec, were visitors in town an Saturday,

Mrs J. T. White and baby Donald, of Iroquois, are spending a few days with her sister Mrs. S. Bogart.

Miss Bedell left on Friday for her home in Toronto, after spending a week with her sister, Mrs. (Dr.) McVey.

Geo. McWhinney, of Ottawa, who has spent the last six months in Winnipeg, has returned to Chesterville accompanied by his two sons, Jackie and Gordie and their grandmother, Mrs. John Edgerton, to spend a week.

We have the biggest, busiest and best line of Footwear in town at The Shoe Store.

Finch Dines D. P. MacKinnon

D. P. MacKinnon, of Calgary, has disposed of his farm within the limits of Finch Village to a syndicate which includes George McLean, J. R. Simpson, Jacob McCuaig, W. J. Brswnlee, M. Smirle, who will subdivide a portion of it at any rate for residence property, which should sell swell, as the village is growing. The price $6,000 is considered reasonable for a property so admirably situated. It is the intention of the citizens of Finch to tender a banquet to Mr. MacKinnon on the eve of his departure for the West.

Mrs. Lockwood Dead.

After a prolonged illness death relieved Mrs Lockwood of her suffering on Tuesday evening, Nov 22nd, 1910 when she passed peacefully away, at the age of 72 years. Every care was given her, but with the advanced age and the disease with which she was suffering, it was evident her time of life was limited.

She leaves a husband, daughters and son, to mourn her demise.

The funeral took place this afternoon to the Methodist Church, where services were conducted by the Rev. W. H. Stevens after which interment was made in Maple Ridge cemetery.

TRINITY METHODIST CHURCH

CHESTERVILLE

Minister, - - REV. W. H. STEVENS,

Sabbath Services:

Public Worship 10.30 a.m. and 7 p.m.
Class Meeting 10 a.m.
Sunday School and Bible Classes 2.30 p.m
Senior Epworth League, Monday, 8 p.m.
Prayer and Praise Service, Wednesday Evening, 7.30 o'clock.

Strangers Cordially Welcomed.

Eighty-Year Woman Found Alone, Dead

Mrs. Morrison, of MacCrimmon, Glengarry, was found dead by her son-in-law, Silas Villineuve, who had gone to her house to make a fire. It is thought she had risen to stir the fire and dropped some live coals on the floor. Mrs. Morrison, although 80 years of age, lived alone. When found the room was full of smoke and a hole was burned in the floor near the stove. The coroner decided that an inquest was unnecessary.

Give us a chance to please you at The Shoe Store.

James Edgerton Dead.

Although not unexpected the death of James Edgerton occured at his farm residence, adjoining the village, early this morning, at the age of 70 years.

The deceased had been in rather poor health for a number of years and stayed closely to his residence very seldom his appearance being seen in town.

Mr. Edgerton was very highly spoken of and well liked by everyone.

The funeral takes place to-morrow (Friday) afternoon afternoon at 1.30 o'clock to the Methodist Church, where services will be conducted, after which interment will be made in Maple Ridge cemetery.

The Rev. Irl R. Hicks 1911 Almanac

The Rev. Irl R. Hicks Almanac for 1911, that guardian Angel in a hundred thousand homes, is now ready. Not many are now willing to be without it and the Rev. Irl R. Hicks Magazine, WORD AND WORKS. The two are only ONE DOLLAR a year. The Almanac is 35c. prepaid. No home or office should fail to send for them to WORD AND WORKS PUBLISHING COMPANY, ST. LOUIS MO.

Born.

DEY—At Finch to Mr. and Mrs. W. J. Dey a son.

CROSS—At Aultsville on Nov. 14th 1910 to Mr. and Mrs. James Cross a son.

SHAVER—At Avonmore on the 14th Nov. 1910 to Mr. and Mrs. Frank Shaver a son.

Married.

SIMPSON—SHEPHERD—At the residence of the bride's father, Eliza Amanda youngest daughter of Geo. Shepherd of Russell to Orten C. Simpson postmaster of Metcalfe.

DIED

LOCKWOD—At Chesterville, on Nov. 22nd, 1910, Louisa, wife of Hiram Lockwood, aged 72 years.

EDGERTON—At Chesterville, on Nov. 24th, 1910, James Edgerton, aged 70 years.

O'CALLAGHAN—At Chesterville, on Nov. 11th, 1910, the 15-months' old son of Edward O'Callaghan.

MCNAIRN—At Iroquois, Ont., on Nov. 15th, Mary Worthington, beloved wife of James McNairn, sr., in her 59th year.

OSBORNE—On Nov. 19, at Morrisburg, Annie Osborne, youngest daughter of the late Arthur and Ada Osborne, late of Montreal.

From Good Roads Publicity Association

To the Editor :—

The representative of a million farmers, the Hon. N. J. Bachelder, Master of the National Grange of the United States, is credited with working harder than any other man for good roads throughout the land. Speaking at the recent convention in Cleveland. Mr. Bachelder pointed out clearly the growth of public sentiment in favor of better roads. "Where only a few years ago the discussion of measures for road improvement were confined to farm journals and weekly country papers," said he. We now find the subject given province in our leading magazines' national journals, and influential newspapers. To the voices of the farmers demanding larger appropriations for improved roads, we have added those of the manufacturers, merchants, and other business men, who realize that the prosperity of our country depends on the prosperity of our agriculiural interests, and that better roads will do more to improve the welfare of the farmers, and indirectly the people as a whole, than any other reform. The agitation for good roads, originating with the farmers, and for a long time conducted almost entirely by them, has broadened out into a great movement."

The problem of substituting a comprehensive system of improved roads for the dirty roads which constitute 90 per cent. of our highways, has been advanced beyond the stage of statements showing the benefits of good roads. Everybody knows that the great majority of our country roads are a disgrace to a people professing to be highly civilized. The real question is, therefore, not that of the advantages of good roads, but the practical question of securing the enactment of legislation providing the necessary funds for the work of road improvement and maintenane.

It would seem, therefore, beyond question that the most essential work for good roads at the present time is the creation of a public sentiment favorable to the desired legislation, and the organization of this sentiment so as to convince our legislators that their constituents are in earnest in demanding prompt action to provide the funds necessary to give us improved roads.

How's This?

We offer One Hundred Dollars Reward for any case of Catarrh that cannot be cured by Hall's Catarrh Cure.

F. J. CHENEY & CO., Toledo, Ohio

We, the undersigned, have known F. J. Cheney for the last fifteen years, and believe him perfectly honorable in all business transactions and financially able to carry out any obligations made by his firm.

WALDING, KINNAN & MARVIN,
Wholesale Druggists, Toledo, Ohio

Hall's Catarrh Cure is taken internally, acting directly upon the blood and mucous surfaces of the system. Testimonials sent free. Price 75c per bottle. Sold by all Druggists.

Take Hall's Family Pills for constipation.

Crippen's Father Dead.

Los Angeles Cal. Nov. 18—Myron Crippen, father of Dr. H. H. Crippen, condemned to die in London for the murder of his wife, died here to-day in a rooming house. The only person at the aged man's bedside was the woman who managed the place. Hawley Crippen, a son of Dr. Crippen, was with his grandfather during the night but left before death came. Dr. Crippen was the sole support of his aged father and since the son's flight from London with Ethel Leneve no remittance had come.

6 YEAR-OLD GIRL

Cured of Kidney Trouble

Mrs. Alex. Moore, of James St. Oxford, N. S., says: "Booth's kidney Pills cured our little daughter Christain, age six years, of many symptoms of kidney weekness. She complained of a sore back, the kidney secretions were frequen- and controllable, especially at night Her stomach was weak and her appetite poor. This caused her to have frequent headaches, and the least exertion would tire her. We had tried many remedies but she did not improve. Finally we learned of Booth's Kidney Pills and procured a box In a short time she was well and does not now complain about her back, the kidney secretions have become normal, and she plays around the house with no apparent fatigue. We always recommend Booth's Kidney Pills."

Booth's Kidney Pills

Booth's Kidney Pills carry a guarantee that if you derive no benfit your money will be refunded. Booth's Kidney Pills are a specific for all diseases of the kidney and bladder. Sold by all druggist, 50c. box, or postpaid from the R. T. Booth Co. Ltd., Fort Erie, Ont. Sold and guaranteed by W. G. Bolster.

SCIENCE CURES THE KIDNEYS

THROUGH "FRUIT-A-TIVES"

The Famous Medicine Made of Fruit Juices

After careful consideration, it has been determined that "Fruit-a-tives" is a thoroughly scientific remedy. It is based on scientific facts and it cures in a scientific manner.

In fact "Fruit-a-tives" is known to be the most scientific remedy ever discovered for Kidney and Bladder Troubles. Mr. Placey thinks so, and his experience proves it:

Ulverton, P.Q., March 17th.

I suffered for many years with Kidney Trouble and Pain in the Back. I took every known kidney remedy and kidney pill, but nothing gave me relief. I was advised to try "Fruit-a-tives," and this fruit medicine cured me when every other remedy failed. I used fifteen boxes of "Fruit-a-tives." From the first, "Fruit-a-tives" gave me relief and I am now well—no pain, no suffering—and every symptom of Kidney Disease gone.

CLARENCE J. PLACEY.

50c a box, 6 for $2.50; trial size, 25c. At dealers or sent on receipt of price by Fruit-a-tives Limited, Ottawa.

The Poor Cow Must Go.

From the records in the office of the Dairy Commissioner, Ottawa received from members of Cow Testing associations it appears that in the month of August the average yield of 3,000 cows recorded in Ontario was 776 pounds of milk, 3.4 test, and 26 pounds of fat.

On dividing these cows into two groups those yielding below that average, and these above, it is found that 1,430 cows give an average of only 658 pounds of milk and 23 pounds of fat.

Thus, had their yeild been equal to only the average of all the 3,000 cows, they would each have given 118 pounds of milk more, or a total yield of an extra 168,740 pounds of milk. What a pity they did not.

The second group, those yielding above the average, includes the remaining 1,570 cows which produced 383 pounds of milk or 107 pounds above the average of the 3,000 cows, and actually 225 pounds of milk above the average of the 1,430 poor cows.

The earnings of the good cows amounted to the huge sum of $4,439.00 more, in the one month, than the earnings of the poor cows.

This begins to open our eyes to the tremendous possibilities of increased revenue from keeping better cows. Why should we remain content with only "average" cows? The poor cow must go.

About Stray Cattle

This is the time of year that cattle wander off and a publication of the laws regarding stray cattle would not be amiss. The laws of Ontario on this matter are very definite. In cases where cattle run at large and wander onto the premises of one who is not their owner, there are two courses to pursue. So soon as an annimal is found on a man's premises he may drive it to pound and notify the clerk of the municipality, which will attend to its release or disposition, or he may secure it on his premises and retain it while he is complying with the statutory requirements for its disposition, which are these: He must first publish a notice of the presence of such a beast on his property in a newspaper issued in his locality and keep the same running for three consecutive weeks. If the owner fails to claim the animal its custodian must keep it for two months, and if the value exceeds twenty dollars it must be sold and after all expenses of harboring and sale which must not exceed twenty dollars, have been deducted, the balance must be handed to the treasnrer of the municipality in case the lawful owner has not in the meantime been found. If the value of the animal is below twenty dollars it becomes the property of the man on whose premises it strayed after he has properly advertised its presence. When an animal is claimed and expenses of pasture and feeding are determined, the law makes provision against exhorbitant charges. Any person harboring animals which are not his own and does not advertise their presence is liable to prosecution, when a heavy fine may be imposed by the justice of peace.

Winter Fair At Ottawa.

Opportuuities for showing seed at the Eastern Ontario Live Stock and Poultry Show, Jan. 16 to 20 1911.

The Winter Fair at Ottawa is a growing concern. All departments were well represented this year. The seed exhibits always attract considerable attention; the management has provided a roomy and advantageous position for showing them. This year there should be a special effort on the part of farmers who have seed to sell or advertise to be on hand with their exhibits as per prize list. A prize list may be had by applying to D. T. Elderkin, the Secretary-Treasurer, whose address Parliament Buildings, Toronto at present, but for a month or more before the exhibition will be Ottawa Ont.

The number of grain exhibitors is increasing each year; there is still room for more. There is all the more honor to win out to a close competition. Good prizes are offered in the thirteen sections, viz,, first $5.00; 2nd, $3.00; 3rd. $2.00 4th $1,00.

There are two specials as well, the Bate cup for the best exhibit of white oats, two bushels together with sheaf, and one for Renfrew exhibitors of oats, by the President of the Show, Mr. G. White M. P.

Ottawa Valley farmers should not let western men come here and win all the prizes. They should be prepared to show that Eastern Ontario can grow as good grain as Western Ontario, It is a splendid chance for western men to show us samples of corn, clover and alsike seed, although no prizes are offered for red clover and alsike. There should be. If lots are sent down it will be an incentive for the grain committee to recommend a place for them. Exhibitors should carefully read rule 5 where it says that all exhibits must be representative of a certain lot held for sale.

All grain exhibits are entitled to return by freight.

PARISIAN SAGE

Will Grow More Hair

Parisian Sage will stop falling hair in two weeks—cure dandruff in the same time and stop scalp itch at once. It makes the hair soft silky and luxuriant.

AS A HAIR DRESSING

Parisian Sage is without peer. It contains nothing that can harm the hair—it is not sticky, oily or greasy and prevents as well as cures diseases of the scalp.

Women and children by the thousand use it daily as a dressing and no home is complete withoutit.

MONEY BACK IF IT FAILS

Druggists and stores everywhere guarantee Parisian Sage and will refund your money if it fails. Ask druggist W. G. Bolster what he thinks of it. He sells it at 50c. per. large bottle from Giroux Manufacturing Co., Fort Erie, Ont. See that the girl with the Auburn hair is on each package. Sold and guaranteed by W. G. Bolster.

A Serious Charge.

Brockville Nov. 18—Roy Halladay a young married man employed as a cheesemaker at Philipsville, was brought here by Conssable Russell, of Delta to-day and later at the Police Court was committed for trial on a charge of indecent asssult. The information as laid alleges that three weeks ago last evening Halladay whose family were away on a visit secured a ladder and entered the home of a neighbor the house being occupied solely by a maiden lady of middle age who is deaf.

It is alleged that a ladder was placed next a bedroom window and the intruder carried a portion of harness with which he intended to bind the woman. When the latter found the man in her room a scuffle ensued the result of which was that the man received the worst of the argument and beat a hasty retreat before he could be recognized.

It is said that the right cuff containing a link was torn from his shirt, and with the piece of harness was left behind. These were the only clues. When brought before Magistrate Deacon, Constable Russell was sworn and stated that the accused had acknowledged to him his guilt. Halladay was accordingly committed, bail being granted in the sum of $1,600.

Plows ! Plows !

We have on hand the following makes of Plows, both Riding and Walking:

Wilkinson, Percival, Cockshutt and Fleury.

Also a full line of Repairs.

Grady & Jordan,
Chesterville.

"WHAT HO"

They are Giving Away $200 Worth of Shoes, Absolutely Free, at :

The Shoe Store

Mr. Creighton Johnston, Winner of the First Pair. Who will be the next Lucky One : : : :

EVERY 20th CUSTOMER

Purchasing for Cash, Men's and Women's Boots or Shoes, ranging in price from $3.50 to $5.00, will be entitled to

A Pair of Slater's $4.00 Shoes Free of Charge.

Be wise and buy your Footwear at The Shoe Store and get a pair Free.

Winners names will be published in THE RECORD from time to time.

Attention, People ! We make Boots as well as Repair them, at The Shoe Store.

Remember the place, The Shoe Store.

Remember the Name,

C. Lee CASSELMAN Chesterville

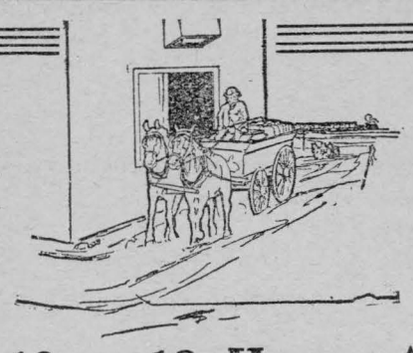

Market Reports

12 to 18 Hours Ahead of the Morning Papers

Every issue of The Toronto Daily Star contains the day's price quotations on the Grain and Live Stock Markets of Toronto, Montreal, Buffalo, Chicago and other important centres —the very same quotations that the morning papers will print next day—12 to 18 hours later.

The Toronto Daily Star market reports are most aecurate, and getting them every day you are always able to catch the market at its highest point and to sell your products at the highest prices prevailing.

To be a daily and constant reader of the Toronto Star market reports means money in your pocket—a live paper for wideawake people.

TORONTO DAILY STAR

Clubbing Offer *This paper and the Toronto Daily Star for one year for $2.20* **$1.50 a Year**

11

Fall Term From Sept. 6, 1910 AT THE

Cornwall Commercial College

Students may enter at any time.

Facilities unexcelled. Expert Teachers. New Typewriting Machines. Graduates readily placed in good positions. Good, genuine practical work, under concentrated talent and effort, enables us to produce superior results.

Full particulars in our new catalogue. Write for it. Address

Geo. F. Smith, Principal,
CORNWALL, ONT.

Willis : College

Ottawa.

Canada's Premier College of Business

Shorthand, Telegraphy and Civil Service

Its enrolment of 627 students during the past school year indicates the high estimate placed upon the work of this famous College by the public. It is the largest because it is the best.

Individual instruction. Enter at any time. Send for handsome catalogue giving full information regarding courses and rates.

S. T. WILLIS, Principal,
Bank St. Chambers,
Cor. Bank and Albert Sts.,
Ottawa, Ont.

Place an Ad. in the Record and Be in the Swim.

CUT, EXTRAORDINARY

in prices of Footwear, Leather and Moccasins, coarse and fine, for all. Rubber Goods are offered at close figures for young and old. Special cuts in Robes, Rugs, Harness, Men's and Boys' Suits, Caps, Touques, Mitts, Gloves, etc.

Good stock in all Grocery lines at right prices. Balance of Crockery and Glassware offered at one-half regular price to clear. 100 cords of Wood under cover for sale. Please call to prove genuineness of this advt. and become astonished at Leather Footwear prices for spot cash or produce.

W. L. HART, Grantley, Issuer of Marriage Licenses and Justice of the Peace.

William Newvine,

All kinds of Cement and Concrete Works a Specialty.

GRANTLEY, ONT.

WHY GO TO A

Business College?

We can teach you at home just as thoroughly at a cost of only ten cents a day. Write for particulars. Liberal offer to representatives in each district.

Address Dept. B.

The Ontario Corresponding School

St. Catharines, Ontario

Wilford M. Saucier

PRACTICAL WATCHMAKER, JEWELER, ENGRAVER, &c.

All kinds of Watches, Clocks, Jewellry, Spectacles etc., etc., for sale, and repaired with neatness and despatch.

Prompt attention paid to repairing sent by mai Issuer of marriage licenses.

W. M. SAUCIER, Chesterville

J. B. Thompson

CHESTERVILLE, ONT.

General - Tinsmith

A full line of Ranges, Stoves, Tinware, etc., always in stock.

—Consult me before placing your order for a—

Furnace, Roofing, Eavetroughing, Etc

Dominion House!

CHESTERVILLE, ONT.

T. FLYNN, Proprietor

This hotel has lately been renovated and is in a position to cater to the travelling public.

Always in stock the choicest brands of liquors and cigars.

INSURANCE

You should protect yourself and family by taking out a Fire, Life, Accident, Sickness and Weather Insurance Policy in any of the following companies:

FIRE.

North British and Mercantile, Anglo-American, Liverpool & London and Globe, British American, Caledonian, Canadian Phoenix of London, Metropolitan, Equity, Hartford, Sovereign, York Mutual.

ACCIDENT

Ocean Accident, Canadian Casuality, and Boiler Ins. Co.

LIFE

Mutual Life of Canada

WEATHER

Weston Farmers

Office Over Fulton Block

C. W. CASSELMAN.

Synopsis of Canadian Northwest Land Regulations.

ANY person who is the sole head of a family, or any male over 18 years old, may homestead a quarter-section of available Dominion land in Manitoba, Saskatchewan or Alberta. The applicant must appear in person at the Dominion Lands Agency, or Sub-Agency for the district Entry by proxy may be made at any agency, on certain conditions, by father, mother, son, daughter, brother or sister of intending homesteader.

Duties.—Six months, residence upon and cultivation of the land in each of three years. A homesteader may live within nine miles of his homestead on a farm of at least 80 acres solely owned and occupied by him or by his father, mother, son, daughter, brother or sister

In certain districts a homesteader in good standing may pre-empt a quarter-section alongside his homestead. Price $3.00 per acre. Duties—Must reside six months in each of six years from date of homestead entry (including the time required to earn the homestead patent) and cultivate fifty acres extra.

A homesteader who has exhausted his homestead right and cannot take a pre-emption may take a purchased homestead in certain districts. Price $3.00 per acre. Duties—Must reside six months in each of three years, cultivate fifty acres and erect a house worth $300.

W. W. CORY,

Deputy of the Minister of the Interior.

N B.—Unauthorized publication of this advertisement will not be paid for.

J. G. TATE

Of Chesterville,

IS AGENT FOR THE CELEBRATED

MASSEY-HARRIS

FARMING

IMPLEMENTS

ALSO DEALER IN

Carriages, Gasoline Engines, Windmills, Tread Powers, Grinders, Etc.

SHOWROOMS:

Just North of the Dominion House.

Be sure and consult me before placing your order.

FINCH.

Miss Ada Campbell spent Tuesday in Ottawa.

Miss Jessie Dey spent Sunday at their home here.

Mrs. J. Kirk spent a few days in Winchester last week.

Mr. James O'Neil, jr., has returned home after spending a few days in Ottawa.

Mr. Johnson McLean, of the Union Station staff, attended the assembly last Friday night.

The Finch hockey team has re-organized for the coming season, with John Watson as president.

The ladies' meeting in connection with the Farmers' Institute meeting at Finch, on Nov. 30th, will be held in the Oddfellows' Hall.

Mr. John McMartin who intends moving to the West, has sold his property to Mr. J. H. Cameron who will move to the village.

The Sacrament of the Lord's Supper was administered in the Methodist Church on Sunday afternoon, Rev. A. J. Belton officiating.

The Finch Real Estate Company has purchased the property known as Dundonald from Mr. D. P. McKinnon of Calgary and are having it surveyed into village lots.

A box social was held under the auspices of the Ladies' Institute in Massey Hall last Wednesday evening Mrs. D. E, Seese filled the office of chairman to the entire satisfaction of the audience. Addresses were delivered by the Rev. W. D. Bell, Mr. Hindle, principal of the Public School, and Mr. D. P. MacKinnon a former resident of Finch, of Calgary. The Finch quartette sang several selections which were well received. After the programme was over the boxes were sold, good prices being realized. The proceeds amounted to $80.00 which will be used by the ladies in beautifying the school building and grounds.

HYOMEI

The Breathable Remedy for Catarrh

The rational way to combat Catarrh is the Hymoei way, viz: by breathing. Scientists for years have been agreed on this point but failed to get an antiseptic strong enough to kill catarrh germs and not destroy the tissue of the membrane at the same time, until the discovery of Hyomei (pronounced High-o-me).

Hyomei is the most powerful yet healing antiseptic known. Breathe it through the inhaler over the inflamed and germ-ridden membrane four or five times a day, and in a few days the germs will disappear

A complete Hyomei outfit, including the inhaler, costs $1.00 and extra bottles, if afterwards needed cost but 50c. Obtainable from your druggist or postpaid from The R. T. Booth Co., Ltd., Fort Erie, Ont. Hyomei is guaranteed to cure asthma, croup, sore throat, coughs, colds or grip or refund your money back. Sold and guaranteed by W. G. Bolster.

Canada Cement Company Reduces Prices.

The price of cement has been lowered This announcement may come as a surprise to many—for, when Mergers merge the opposite tendency is usually looked for, but this time the unexpected has happened.

About a year ago most of the largest cement interests joined hands and formed one company, known as The Canada Cement Company, Limited, It was immediately predicted in many quarters, that prices would be advanced that on account of the big Merger the consumer would have to pay dear for his cement in future. The promoters of the Company on the other hand stoutly contested this theory, pointing out that owing to reduction of expenses and increased efficiency they hoped to be able to give even cheaper cement than ever before.

The first move on the part of the Cement Company was to regulate the price of its product and it was an agreeable surprise to everyone when it was learned that in making the adjustment prices were not unduly advanced. That was last year.

On the 1st of November this year, a circular was sent out by the Canada Cement Company, further reducing the price of its product throughout the entire Dominion on an average of about 10c per barrel.

This reduction means a whole lot, and proves beyond doubt the sincerity of the statements made by promoters when the company was yet in embryo.

Lutner Buker was acquitted of shooting Mrs Washington a colored woman at Niagara Falls.

Distribution of Seed Grain and Potatoes

By instruction of the Hon. Minister of Agriculture a distribution is being made this season of samples of superior sorts of grains and potatoes to Canadian farmers for the improvement of seed. The stock for distribution has been secured mainly from the Experimental Farms at Indian Head, Sask., Brandon, Man., and Ottawa, Ont. The samples consist of oats, spring wheat, barley, field peas, Indian corn (for ensilage ouly), and potatoes. The quantity of oats sent is 4 lbs., and of wheat or Barley 2 lbs., sufficieut, in each case to sow one-twentieth of an acre. The samples of Indian corn, peas and potatoes weigh 3 lbs. each. A quantity of each of the following varieties has been secured for this distribution :—

OATS.—Banner, Abundance, Danish Island, Wide-Awake, Thousand Dollar, Improved Ligowo - all white varieties

WHEAT.—Red varieties :—Marquis and Early Red Fife (early beardless sorts of high baking strength), Red Fife (beardless), Preston and Huron (early, bearded). White Varieties :—White Fife (beardless), Bobs (early, beardless).

BARLEY.—Six-rowed — Mensury and Manchurian (a selection from Mensury). Two-rowed—Standwell and Invincible.

FIELD PIES.—Arthur and Golden Vine.

INDIAN CORN (for ensilage).—Early sorts :—Angel of Midnight, Compton's Early and Longfellow. Later varieties : Selected Leaming, Early Mastodon, and White Cap Yellow Dent.

POTATOES. —Early varieties : Gold Coin, Carman No. 1, and Money Maker. The later varieties are, as a rule, more productive than the earlier kinds.

Only one can be sent to each applicant, hence if an individual receives a sample of oats he cannot also receive one of wheat, barley, peas, Indian corn or potatoes. Applications on printed cards or sheets, or lists of names from one individual, or applications for more than one individual, or applications for more than one sample for one household, cannot be entertained. The samples will be sent free of charge through the mail.

Applications should be addressed to the Dominion Cerealist, Experimental Farm, Ottawa, and may be sent in any time from the 1st of December to the 15th of February, after which the lists will be closed, so that the samples asked for may be sent out in good time. Applicants should mention the variety they prefer, with a second sort as an alternative. Applications should be filled in the order in which they are received, so long as the supply of seed lasts. Farmers are advised to apply early to avoid possible disappointment. Those applying for Indian Corn or potatoes should bear in mind that the corn is not usually distributed until April, and that potatoes cannot be mailed until danger from frost in transit is over. No postage is required on mail matter addressed to the Experimental Farm, Ottawa.

CASTORIA

For Infants and Children.

The Kind You Have Always Bought

Bears the Signature of Chas. H. Fletcher

Old Man Was Murdered

Halifax, N. S., November 20.—The mysterious disappearance of Edward McGregor, who resided a few miles from the town of Digby, and who was reported missing on October 11 last, has been solved. The remains of the old man were found yesterday at Digby, in the woods near a lake. The deceased's skull was smashed in two, and the pockets of the clothes were apparently rifled, according to the information given by Detective Frank Hanrahan last evening, who has been investigating the matter for the Government.

McGregor was an old man living alone three miles from the town. He was always known to carry in his pockets a sum of money, sometimes as much as $1 000. Detectives from Halifax spent a week in Digby and the surrounding country investigating the matter. Notwithstanding the most systematic search by the officials, no trace of the old man or his body could be found by them.

A day or so after the officer returned home the Government offered a reward of $100 to the person finding McGregor's body. This brought the discovery.

On receiving the telegram from Digby last evening, Attorney-General McLean sent word to Digby to arrest J. Tebo, Jr., on charge of murder. Tebo was suspected.

Subscribe for The Record.

INDIGESTION

If you are suffering from indigestion and the attendant distressed stomach, you should give Mi-o-na, the guaranteed remedy a trial. Mr. William Shafer of 230 Queen St. S., Berlin Ont., says: "For years I have been a sufferer from acute indigestion, which caused the most distressing pains in my stomach, I decided to try Booth's Mi-o-na Tablets and they have done me more good than anything I have ever used, I am more free from this trouble than I have been for years. I am pleased to endorse and recommend this remedy to all who suffer with stomach trouble."

Remember Mi-o-na Tablets are guaranteed to cure acute or chronic indigestion and turn the old stomach into a new one in a few weeks. All druggists 50c. a box or postpaid from The R. T. Booth Co. Ltd., Fort Erie, Ont. Sold and guaranteed by W. G. Bolster.

Before Riddell.—At Toronto

Young v. Town of Gravenhurst. On 8th March, 1910, the plaintiff, John Young, a lad of eleven years, lying in bed about 7 o'clock in the morning, was terribly burned by a current of electricity from the town supply. His left hand was so injured that it had to be amputated, and his skull was literally burned through to the brain in two places. Judgment: During the evening of 7th March, 1910, Wright, who was on duty at the power-house, saw between 9.30 and 11 p. m., that there was a serious leakage, and at once communicated the fact to Biddick, the manager. Biddick denies this. At the trial, too, he said that if he had examined for the leak the accident would not have happened. The plaintiff, John Young, lying in bed about 7 o'clock in the morning of March 8th, with the light, which hung over his bed for reading purposes, turned on, noticed a sparkling which indicated as he thought, that the lamp was going out: he then took hold of the oscillating lamp with his left hand, and knew no more till some time after. His mother came into the room and saw his hand blazing, and also his head where it came in contact with the iron bedstead. Then his hand dropped from the lamp and the blazing ceased. I do not beleive that the accident was caused by a low tension, but by a current of high tension. The fact of this case show that defendants did not take the high degree of care that the law demands from a corporation trading in so dangerous an element as electriclty, and that is sufficient to saddle them with responsibility for the disastrous consequences. Looking at all the expense, etc., Mrs. Young has been put to, she will have a verdict for $2,250. In view of the serious extent of the injuries, etc. I think the sum of $7,500 a reasonable sum to allow him. The very alarming state of the plant, etc., of the defendants is said to be not at all unusual. If that be the case, thousands are in daily peril of death or maiming, a state of affairs which loudly calls for legislative interference. The most ordinary regard for human life and limb would seem to necessitate some measure of Governmental supervision and the strict and searching of official inspection.

Stormont Farmers' Institute.

Meetings of the Stormont Farmers' Institute will be held at the following places on the dates mentioned.

Berwick—Township Hall, Tuesday, Nov. 29th.

Finch—Massy-Harris Hall, Wednesday Nov. 30.

Newington—Workmen's Hall, Thnrsday Dec. 1st.

Northfield Station—Adams' Hall Friday Dec. 2nd.

Avonmore—Beaver Hall, Saturday Dec. 3rd.

Moose Creek—Gagnon's Hall Monday Dec. 5th.

Monkland—McGillivray's Hall, Tuesday Dec. 6th.

Addresses will be delivered by the following:—

W. C. Shearer, an eminently successful farmer, of Bright Ont.

A. D. Campbell, B. S. A. Representative of the Ontario Department of Agriculture.

Miss G. Gray of Toronto. Miss Gray is a Domestic Science Graduate and is regularly engaged in New York and Ontario Women's Institute Work. She imparts knowledge in a clear forceful

F. W. Merkley

GENERAL BLACKSMITH

CHESTERVILLE - ONT.

Is agent for the following lines:

Farm Implements.

The famous Frost & Wood machinery.

Threshing Machines.

Sawyer & Massey Steam and Horse Power Thrashing Machines, and Road-Making Machines.

Land Rollers.

Bissell's Land Rollers stand without a rival.

Cream Separators.

We handle the National, which is known far and near as the best Cream Separator on the market.

Carriages.

The Canada Carriage Co., which is famous for quality of material, workmanship and finish.

Pianos.

Sole agent for this district for the Mason & Risch Pianos.

Call and inspect goods and get prices. Satisfaction guaranteed or money refunded.

Farmers' Insurance Companies

The Popular and Reliable

GRENVILLE PATRON MUTUAL

FIRE INSURANCE COMPANY

Insures farm property against loss or damage by fire or lightning.

The Ontario Farmers' Weather Insurance Company

Insures against loss or damage to buildings or contents by wind storms, cyclones or tornadoes.

The Western Assurance Company

With the following Stock Companies, accept a general insurance on all classes of property wherever situated. Capital $17,000,000:

Sun Fire Insurance Office of London, Eng

The General Fire Insurance Corporation

Satisfactory adjustments in all cases and prompt payment of losses.

JAS. CLEMENT, Agent, Dunbar

200 Book-keepers Wanted.

300 Stenographers Wanted.

25 Business College Teachers Wanted.

525 This grand total represents approximately the calls we will have before next June. You had better plan to attend a school having such a standing with the business public. Special cheap 3 months winter course for Farmers' Sons. Send for free catalogue.

New Year Term Opens January 3rd 1911

BROCKVILLE BUSINESS COLLEGE

BROCKVILLE - ONTARIO

W. T. ROGERS - PRINCIPAL

CANADIAN PACIFIC

-TIME TABLE-

TRAINS GOING EAST

Local No. 26 ....9.27 a.m.

Through No. 4..... . .....4.35 p.m.

TRAINS GOING WEST

Through No. 3 .....11.14 a.m.

Local No. 25 .....7.09 p.m.

For further particulars apply to

CHESTER CASSELMAN,
Ticket Agent, Chesterville, Ont.

E. J. HEBERT, Gen. Agt. Pass. Dept., Montreal

J. S. BARRIGAR

Licensed Auctioneer for the United Counties of Stormont, Dundas and Glengarry.

Any Sale $5.00

Telephone Connection.

Winchester Springs, Ont.

—BE SURE—

To Attend Exhibit

IF YOU CAN, AT THE GREAT

LIVE STOCK, POULTRY and HORSE SHOW

Ottawa, Jan. 16-20 '11

The purpose of the show is to give to the farmers of Eastern Ontario the results of the practical experience of those who have made a close study of the breeding, feeding, rearing and marketing of the classes of live stock and poultry most profitable to the farmers. This is accomplished by having at the show high class exhibits of Horses, Beef Cattle, Dairy Cattle, Sheep, Swine, Poultsy and Seeds, and by supplementing these object lessons with addresses by experts in which they tell how the best can be produced profitably.

Many who have attended past Shows say they got pointers worth many times the money and time expended in attending.

$9.000.00 IN PRIZES.

Single Fare Rates on Railways.

For prize list or programme apply to

PETER WHITE, Pres., Pembroke.
D. T. ELDERKIN, Sec., Ottawa.

Read the RECORD.

Cutters for Sale

Also two Buffalo Robes, set of single Harness. etc. For particulars apply at this office.

Found

A Purse in the Village of Chesterville, The owner can secure same by proving property and paying for this advt.

MILTON BALL

Teacher Wanted

A qualified Teacher for School Section No. 14. Salary offered $450. Services to commence 1st of year, 1911. Apply to

THOS. THOMPSON, Connaught

Teacher Wanted

For School Section No. 11, in the Township of Winchester. State qualifications and salary expected. Duties to commence first of the year, 1911. For particulars apply to

HENRY WHITTEKER
SEC.-TREAS.
Morewood

Farm for Sale

Being composed of the West Half of the East Half of Lot 11, in the Township of Winchester, comprising 50 acres, more or less. Good comfortable frame dwelling and outbuildings. For further particulars apply to

WATSON CARRUTHERS
Chesterville

Farm for Sale

Being composed ot Lot No. 23 in the 5th Concession of the Township of Winchester, containing 50, more or less, all cleared. Frame Barn 32x62, Frame House 20x26, with Kitchen and Woodshed 18x36 Good drilled Well. One acre of young Orchard. Good Pig Pen and Carriage House. Silo attached to barn. For further particulars apply to:

JOHN H. EDGERTON,
Chesterville P. O.

Municipal Drainage Notice

Dillabough Creek Drain

Notice is hereby given that all parties wishing to pay their assessment for this drainage work in cash must leave the same with the Township Treasurer on or before the 1st day of December, prox.

Dated November 12th, 1910.

GEORGE QUART,
Township Clerk

The C. P. R. Company are having constructed at their Angus shops, Montreal, a new type of horse car. These cars are forty-seven feet over frame and have a capacity for sixteen horses. They are specially designed for the transportation of ordinary agricultural horses but not for race horses which travel in the palace cars of the express company. There are many new features calculated to improve the comfort of these animals when being moved from one part of the country to the other.

Coal At Chelmsford.

The Globe has received from Chelmsford Ont. a letter which in part is as follows; The town of Chelmsford, which is situated in the district of Sudbury on the main line of the Canadian Pacific Railway and twelve miles west of the town of Sudbury is about to become one of the widest-known towns in the Dominion, owing to the pluck and energy of a few of its enterprising residents, who after consulting mining and coal experts decided a few months ago to test that there was a bed of anthracite coal underlying the whole valley in which the town is situated. With this object in view they made application to the Provincial Government for a charter for a company and acquired the services of Mr. E. J. Cowan a man of great experience in mineral and coal mining who after a thorough examination of the district and a thorough test of a few outcroppings, said there was coal underlying the whole clay valley, which is owned by prosperous farmers, but has all been acquired by lease by the company. Mr. Cowan gave it as his opinion that at a certain location one mile from the town of Chelmsford, the coal deposit came to within 25 feet of the surface, and the company instructed him to proceed sinking a shaft at once.

After working a gang of men for about three weeks, and sinking a shaft 20 feet deep, fifteen of which was through slate shale, they came upon the much-coveted coal, which is an anthracite of the best quality. They then put on a double shift of men. They expect in a week or two at most to have merchantable coal.

Ask Government To Establish Farm

That there are 10,000 acres of land in the vicinity of Huntsville on which 200 young men are farming, who have not the opportunity of learning the latest and best methods to work the farms, was one of the arguments advanced to the Hon. J. S. Duff yesterday by a deputation which asked him to establish an experimental farm in the Muskoka District. Mr. A. A. Mahaffy, M. P. P., introduced the deputation. It was pointed out that the young men who own the farms in the Muskoka District are very industrious and enthusiastic farmers. Who would like to have the same opportunities as the young men in other sections of the province. The establishment of an experimental farm, it was pointed out, would tend to keep the young men on the farms, and would prevent them from going out West. It also was mentioned that some of the young men of the district who had gone West had returned, stating that the farm land in Muskoka was better than that of the West. They said also that the rural population in Muskoka was increasing.

Hon. Mr. Duff called attention to the excellent work which is being carried on throughout the province by the district agricultural representatives, and said he thought one or more experts in that district would do as good work as could be done by the establishment of an experimental farm. He promised, however, to bring the matter to the attention of the Cabinet.

A Good Position.

Can be had by ambitious young men and ladies in the field of "Wireless" or Railway telegraphy. Since the 8-hour law became effective, and since the Wireless companies are establishing stations throughout the country there is a great shortage of telegraphers. Positions pay beginners from $70 to $90 per month, with good chance of advancement. The National Telegraph Institute operates six official institutes in America, under supervision of R.R. and Wireless Officials and places all graduates into positions. It will pay you to write them for full details at Cincinnati, O., or Philadelphia, Pa.

Care Of The Teeth

"The Lancet," in a strong plea for better care of the teeth of English children, which it says, "is a matter of the first importance to the country," declares that "toothbrush drill is of little value when carried out during school hours; to be of value it must be carried out at the proper times, the most important of all being the last thing before going to rest," This medical authority thinks also, that "a well organized crusade throughout the country on the importance of the teeth and the technique of of their proper care would be followed in a generation by an immense improvement in the health of the nation, and from the point of view of the cambatant services, by an enormous decrease in the percentage of the recruits rejected for defective teeth."

There is no better place in town to buy your Fall Suit or Overcoat than at Bogart's. You will always find a large range to select from.

Molsons Bank Dividend

The stock of the Molsons bank has been placed on an eleven per cent basis, the directors having decided to increase the dividend from 10 to 11 per cent the first quarterly dividend to be paid in January.

Ald. Harry Pocock of London, Ont., has been acquitted of the charge of theft, and talks of bringing an action against the Ideal Concrete Company for false arrest.

Fire destroyed the warehouse and officers of the Martin, Bole & Wynne Drug Co. at Winnipeg. The Grand Trunk freight sheds and two loaded cars at Wingham were durned.

The C. P. R. will establish new services to South America ports and the West Indies. for the latter service new boats will be built.

Last year's fisheries largest in Canada's history.

The session at Ottawa promises to be a lively one.

Details are contained in the militia report of the growth of the cadet movement.

Ex-Chief Wills of Woodstock is dead.

CRIPPEN PAYS FINAL PENALTY

Execution Took Place at 9.02 This Morning.—Did not Confess to Crime as was Alleged

London, Nov. 23.—Dr. Harvey Hawley Crippen was hanged at 9.02 this morning in the yard of Pentonville prison.

The morning of the day set for the execution afforded the gloomiest possible setting. A dense fog overhung the city and traffic was at a standstill. The fog enwrapped completely the walls of the prison where small groups of loungers of the lowest class, including many women, slouched silently, awaiting tidings from the prison, which came when the black flag was hoisted on the flag staff of the jail, and the grim tragedy of Belle Elmore's death was over.

Fathur Carey, who has visited Crippen frequently, entered the prison at 6 o'clock last evening to spend the night with the condemned man.

An evening paper caused a sensation by flooding the city with placards that Crippen had made a written confession. Every one in a position to know denied this. Inspector Dew said this evening: "I was the last person to see Dr. Crippen, so far as my knowledge extends he has not made such a statement."

It was also reported that Crippen to-day wrote a statement for a Sunday paper, which bought a previous story of his. The paper, however, denies it has his confession.

Ethel Leneve has booked passage on the steamship Majestic which sails for New York to-morrow.

Drowned Near Kingston.

Kingston, Ont., November 21.—This morning Leonidas Murphey, aged 23, deckhand on the steam barge Mary Louise, and a former resident, Seeley's Bay, was drowned in Anglin's Bay here. Captain Tuttle was endeavoring to move the steam barge out of the slip, and Murphey and J. Coon, owner of the boat, were breaking the ice with a pole. Murphey drove his pole through the ice into the mud, and at the same time the boat moved ahead and the pole sprung, throwing the man five feet clear of the boat into the water. Being unable to swim a stroke, Murphey sank immediately. About 25 minutes after the accident the body was recovered.

Fruit Trees

If you intend planting trees next Spring you had better place your order early on account of the big demand for Nursery Stock. We are the largest growers of Peach, Apple, Plum and Cherry trees, also Berry Bushes and Ornamental Stock, in Canada. We make a specialty of Peach and Apple trees. Come and see us or write for cataloge. BROWN BROS. & Co., Browns' Nurseries, Welland Co., Ont.

Sheldon's Assets.

A statement has been made sent out to the clients of C. D. Sheldon, who are on his books as creditors. There will be about $15,000, it is expected, to divide among the 5,000 creditors, whose claims total three-quarters of a million dollars. The statement of assets is made up as follows:—Cash, $10,000; equity in house, $10,000; miscellaneous, $3,000. Deducting about $3,000 for expenses will leave about $15,000 for the creditors. As other claims are yet to be heard from, the outlook at present is that the creditors will get less than two per cent. These figures are largely approximate.

Sheep For New Provinces.

Lethbridge, Alta., Nov. 17.—Fifteen thousand sheep have been shipped through Coutts, Alberta, this month by Montana sheepmen to the ranches in Alberta and Saskatchewan. Large ranchers in that State are selling out completely, not having any feed for this winter.

Mills Destroyed By Fire.

Perth, Ont., November 17.—The Fallbrooke River Mills, owned by A. B. Less, and built of original pure timbers 41 years ago by his late father, William Less, ex-M.L.A., destroyed by fire last evening. The origin of the fire is unknown. The loss is $8,000.

The Sanders, Soule & Casselman Co.
LIMITED

Special Discounts
ON



Ladies' Cloth Jackets
AND
Men's Overcoats

We are also Offering Exceptional : : Values in : :

Fur-Lined and Fur-Trimmed Coats
for Men and Women

The Sanders, Soule & Casselman Co., Ltd.
CHESTERVILLE, ONT.

FURS ! FURS !

A full range of Ladies' Ruffs, Muffs, Fur-Lined, Fur-Trimmed, Seal, Astrachan and Lamb Coats.

Also Men's Fur Caps, Coon and Fur-Lined Coats.

Don't Miss This Opportunity of Securing the Best Furs at Moderate Prices.

J. T. KEARNS
Chesterville - Ontario

Subscribe for the Record

BUY AN "AUTOMOBILE"

THERE ARE FOUR KINDS OF SKATES

Bad, Good, Better and "AUTOMOBILE"

THE CHIEF QUALITIES OF "AUTOMOBILE" SKATES ARE LIGHTNESS, STRENGTH AND BEAUTY

They are also individual in design. Aluminum Tops insure Lightness, besides being very strong. Tempered Nickel, Steel Blades gives Strenght, Toughness and Keenness. And with Lightness and Strength you will obtain Fineness and Beauty. : : : : : : : :

With every pair goes our absolute guarantee for one year against breakage. 'THE AUTOMOBILE' $5.00 Other Skates, 50c. up. Full line of Sticks, 15c. to 75c.

FULTON BROS., Chesterville

Canadian Verse

LOW TIDE ON GRAND PRE.

By Bliss Carman.

[Bliss Carman is since the death of Archibald Lampman, the most prominent of the native-born poets. He was born in Fredericton, N.B., on April 15, 1861. He studied at the University of New Brunswick and at Harvard and Edinburgh. He early evinced an international spirit and has lived back and forward across the boundary for many years. He is the author of many volumes of poems and two or three volumes of essays on various subjects.]

The sun goes down, and over all
These barren reaches by the tide
Such unelusive glories fall,
I almost dream they yet will bide
Until the coming of the tide.

And yet I know that not for us,
By any ecstasy of dream,
He lingers to keep luminous
A little while the grievous stream,
Which frets uncomforted of dream—

A grievous dream, that to and fro
Through the fields of Acadie
Goes wandering, as if to know
Why one beloved face should be
So long from home and Acadie.

Was it a year or lives ago,
We took the grasses in our hands,
And caught the summer flying low
Over the waving meadow lands,
And held it there between our hands?

The while the river at our feet—
A drowsy inland meadow stream—
At set of sun the after-heat
Made running gold, and in the gleam
We freed our birch upon the stream.

There down along the elms at dusk,
We lifted dripping blade to drift,
Through twilight scented fine like musk,
Where night and gloom awhile uplift,
Nor sunder soul and soul adrift.

And that we took into our hands
Spirit of life or subtler thing—
Breathed on us there, and loosed the bands
Of death, and taught us, whispering,
The secret of some wonder-thing.

Then all your face grew light, and seemed
To hold the shadow of the sun;
The evening faltered, and I deemed
That time was ripe, and years had done
Their wheeling underneath the sun.

So all desire and all regret,
And fear and memory, were naught;
One to remember or forget
The keen delight our hands had caught;
Morrow and yesterday were naught.

The night has fallen, and the tide
Now and again comes drifting home,
Across these aching barrens wide,
A sigh like driven wind or foam:
In grief the flood is bursting home.

IN THE COUNTRY.

ME doctor sez: "Youse ter de country!
Git out wid de hayseeds an' rest."
An' me, feelin' dopey, jist beat it,
Believin 'twas all fur de best.
So here's where I landed las' We'n'sd'y,
Right here wid de come-ons an' Rubes,
Wid nottin' around me but scenery
An' breat'in' fresh air t'rough me tubes.
But rest? Jumpin Felix! Where is it!
Well, mebbe de country is fine;
But, say, if dese noises is "quiet,"
De clang o' de trolley fur mine!

I ain't slep' a wink, on de level!
I ain't closed a peeper at night.
Say, listen. I'm canned be de racket
Dese country birds makes when dey fight.
"Katie did!" yells one bird; den anudder
He ups an' he tells him, "You lie!"
Den dey're off in a bunch, de whole party,
An', chee, how de langwidge does fly!
Flynn's boiler shop simply ain't in it
Wid dat aggregation. Nit! Nein!
If dese country noises is quiet
De clang o' de trolley fur mine!

Back, back to ole civilerzation
I'm makin' de straightes' bee line.
Rest up wid de Rubes if youse wants ter.
De clang o' de trolley fur mine!
—T. A. Daly in Catholic Standard and Times.

Pity the Druggist.

He came to town and wandered into the big drug emporium without removing the mud from his boots.

"Do you give four stamped envelopes for 9 cents, mister?"

"We generally charge 10, but I guess you can have them."

"Got any sample cough drops?"

"Here are a few."

"Any old cigar boxes you don't want?"

"Here's a couple."

"All the 1910 almanacs gone?"

"Long ago."

"But other drug stores keep a few on hand."

"We don't."

"That's funny. Let me see some of your fancy sweet soap."

"Want to buy a box?"

"Nope; want to study the French names. Some of those city college gals are coming down on the farm to board, and I want to spring a few French words on them, that's all."—Chicago News.

DR. EMPEY'S SLAYER GETS TWO YEARS

Albert Blondin Sentenced for Tragedy at Vars

L'Orignal, Ont., Nov. 17—Albert Blondin of Vars, who, on Aug. 16th last, shot and killed Dr. W. A. Empey of Vars, Ont. was this morning sentenced to two years in the penitentiary at Kingston for manslaughter. He was tried on a charge of murder but the jury decided that there was not sufficient evidence to convict him on the more serious charge and reduced it to manslaughter.

Blondin's wife and three daughters were in the court when sentence was pronounced by Mr. Justice Britton at ten o'clock this morning.

"There is one thing that has not been explained," said Mr Justice Britton after the prisoner was ordered to stand up. "That is why you sent your son-in-law downstairs out of your room when Dr. Empey came up. I firmly believe that there is something back of the whole case that has not come out in the evidence. It has been shown however, that you were on the best of terms with Dr. Empey and always were friendly. No motive has been produced, but you admittedly were careless in the handling of the gun. You must be punished for this. I could send you away for life on the verdict returned against you, but I will not do this. I could also send you to prison for a shorter time than I am going to. Society must be protected.

Big Value For Little Money

For the sum of one dollar one can certainly get big value by subscribing to the Family Herald and Weekly Star of Montreal. In the first place you get the greatest weekly paper on this continent, a newspaper magazine and agricultural journal all in one. Then again, each subscriber this season has the chance of winning a free trip to the Old Country next June, with all expenses from his home in Canada, to the old Country and return and his spending money as well. This is no catch penny offer, as the Family Herald and Weekly Star's reputation would not allow any fake contest. Full particulars can be had at this office or by writing for a sample copy of that great paper. It is the best value in Canada beyond dispute.

Sentenced for Abduction

Whitby, Ont., Nov. 22.—Judge McCrimmon on Saturday imposed sentences upon Edward Finlayson and Mrs. Ocamb, found guilty a week ago of conspiracy to abduct Edna Fink, a girl of sixteen, from her home in Oshawa. Finlayson was given two and a half years in the Kington penitentiary and Mrs. Ocamb two years less a day in the Mercer reformatory.

A Moral.

A duck which stuck faithfully to business during the summer and laid several dozens of large, fawn-colored eggs, complained that she wasn't appreciated "See that hen over there," she said. "She hasn't laid as many eggs as I have, nor as big but she has books written about her and verses composed in her honor, while nobody is saying a word about me "The trouble with you is," said the wise old rooster that was standing near "that you don't tell the public what you have done You lay an egg and waddle off without saying a word but that sister of mine never lays one without letting everyone in the neighborhood know about it. If you want to cut any ice in this community you must learn to advertise.

Frozen Pipe Explosion.

Brockville Nov. 22—When Mrs Wm Quinsey lighted a fire in her kitchen range yesterday, she never thought that the water in the pipes of the heater might be frozen. The result was that when they thawed out there was a terrific explosion, followed by pieces of iron flying in all directions. Mrs. Quinsey escaped unhurt.

The steamer Royal George has been released from quarantine and arrived at Montreal. The case of illness on board has been pronounced a mild case of cholera by Dr. Adams of Montreal.

NATION VALLEY.

Mrs Tweed of Vankleek Hill, has been visiting her daughter Mrs. Frank Darling recently.

Several from here have attended the Evangelistic meeting at the Springs in the Presbyterian Church.

Mr. and Mrs. Jas. Johnson and little daughter were guests of the latter's mother here the last of the week.

Mr and Mrs. Andrew Carruthers of Waddington N. Y. have been visiting at the latter's parental home here.

Mr. Kenneth Moodie and little son of Montreal were guests the first of the week at his home here.

Mr. and Mrs. A. Riddle of the Springs visited in this locality recently.

Mr. John Darling of Norlh Williamsburg was visiting his father in this district the latter part of the week.

Mrs. John H. Marcellus is at present critically ill, also Mr. Adam Merkley.

Mrs. John Millar of Inkerman and Mrs D. Hanson of Mariatown, were visiting at the home of their parents here.

The Farmer's Club held a very interesting meeting on Thursday evening last.

Miss Helen Jamieson has returned home from visiting several relatives on American soil.

Mr. and Mrs. Andy Jackson visited relatives in Morrisburg recently.

Coming, Jack Frost, supported by A. Storm, Hy. Winds and other bad actors. in a cold spell, and Casselman, the Shoe Man is here to stay, and is being supported by the good people of this community. Don't fail people, to buy your Footwear at The Shoe Store.

Dr. Harry Ford of Vancouver Meets Death While Hunting.

Vancouver Nov. 13—Dr. H. S. Ford, a young popular physician died of exposure and exhaustion while on a hunting trip near Jervis Inlet. Deceased with three companions set out on November 1st. On Tuesday the 8th they went goat shooting. They separated into two divisions Ford with an Indian named Joe Thomas taking one side of the deep wooded valley. The doctor brought down a goat and while he and the Indian were skinning the carcass the other hunters joined them. The skinning completed, the doctor said he would return the way he had come, and be in camp before his companions. When the others got back Ford was missing. They kept fires burning all night. At dawn search parties were organized, the Indians and nearby settlers joining. Late on Wednesday night they found the body. Deceased was sitting with his feet in the water of the inlet, dead apparently from exhaustion. Dr. Ford was thirty years old, a son of a well-known city merchant still living, and practised in partnership with his uncle here. He leaves a widow and little daughter.

Dr. Harry Ford is well-known in this district. He was a son of Mr. Chris. W. Ford of Vancouver, formerly of this county, and was born at Morewood while his father was conducting a store there. He graduated from McGill College, Montreal and has been practising in Vancouver with his uncle Dr. H. B. Ford. The deceased was visiting in this section during the past summer accompanied by his wife and child.

If you are looking for a Coon Coat above the average in quality go to G.W. Bogart's.

Is Legally Dead

Captain B. S. Cruikshank, who disappeared from his home near Morristown the latter part of last June, and who is supposed to have been drowned in the St. Lawrence between that place and Brockville, has been declared legally dead by the courts. He carried a heavy life insurance but up to the present his family has not been able to relize on it, though it is expected that as soon as an adminstrator is appointed for the estate the money will be paid over.

Another great gas well has been struck at Medicine Hat.

Port Stanley fisherman are making big catches of herring in Lake Erie.

Gen. French's report on the Canadian military forces has been laid before Parliament.

Fort William Board of Trade has passed a resolution against amalgamating with Port Arthur.

The body found hanging in the woods near Bradtford is not that of Taggart, who escaped from Hamilton Asylum with Gunner Moir.

The body of an unknown man was found hanging to a tree in the woods about five miles west of Brantford.

-CLEARING SALE-

IN

MILLINERY

LADIES' MISSES' AND CHILDRENS' HATS AT VERY LOW PRICES : :

J. B. LaFrance - Crysler

A VISIT IS SOLICITED

Canada's GREATEST NURSERIES

WANT A REPRESENTATIVE FOR

CHESTERVILLE : ONTARIO

AND SURROUNDING DISTRICT

The reliability, healthy condition of our stock as well as trueness to name must be appreciated by the public or they would not have helped us to increase our business yearly since 1837, the date of our establishment.

Our firm's name lends prestige to our representatives. Complete line of Nursery Stock for Spring, 1911. Write for particulars.

STONE & WELLINGTON

Fonthill Nurseries

TORONTO - ONTARIO

Joseph Fisher

BUTCHER, ETC.,

CHESTERVILLE, - ONT.

Keeps constantly on hand a full stock of Beef, Pork, Lamb. and Cured Meats. Vegetables in Season.

W. H. BELWAY,

Justice of the Peace,
Cannamore, Ont.

General Agent Mutual Life Insurance Co. for Counties of Dundas, Prescott and Russell.

$50,000 TO LOAN on first mortgage es on good improved farm lands at reasonable rate of interest.

Four men were drowned at Sault Ste. Marie while trying to cross the river in a small boat and a young man went through the ice while skating at Cobalt and lost his life.

Dr. Kenneth M. McVey, D.D.S.

CHESTERVILLE, ONT.

Office: In the Fulton Block

Over the Molsons Bank.

Dr. P. B. Proudfoot

DENTIST

Honor Graduate of Royal College of Dental Surgeons, Toronto. and of the Chicago College of Dental Surgeons.

CRYSLER EVERY FRIDAY

Drs. M. & W. A. Brown

Physician, Surgeon, &c.,

CHESTERVILLE, ONT.

E. H. Marcellus,

M.D., C.M. Physician, Surgeon, &c.

SOUTH FINCH, ONT.

James Currie,

Licensed Auctioneer for the Counties of Stormont, Dundas, Prescott and Russell. Phone No. 16.

CRYSLER, ONT.

W. B. Lawson, B.L.C.

Barrister, Solicitor, &c., Offices, Chesterville, and Winchester. The Winchester office will be open on Saturday of each week from 1 to 4.30 p.m.

After the Holidays

What about taking a step forward by spending a term in our school, the

Cornwall Commercial College

CORNWALL, ONTARIO

We offer superior aduantages with our large staff of expert teachers, fine equipment and thorough workr We have helped hundreds to mount the latter of success. May we not help you?

Let us send you our catalogue at any rate.

Winter term from January 3rd, 1910. Write

Geo. F. Smith, Principal.

NOTICE TO FURNITURE BUYERS :

How About Some Furniture?

In Couches :

We can give you a very nice one for $4.50. Better ones at $5.00 and upward : : :

Bedroom Furniture :

Beds ranging from $2.50 up. Springs for $2.50. An excellent line of Springs, Iron Sides, Vermin Proof, guaranteed not to sag, at $3.75 : : :

Dresser for $6.00.

A good Dresser and Stand, Royal Oak, B. B. Glass well finished, for $9.75. : : ; :

In Parlor Suites :

We can supply you at particularly low prices. As stated before we are selling at prices that cannot be beaten : : : : ; :

GIVE US A CALL BEFORE BUYING

R. McCormick,

Funeral Director and Embalmer.

For Night Calls take Centre Door.

W. J. WERT, Agent at Cannamore.

CASTORIA

The Kind You Have Always Bought, and which has been in use for over 30 years, has borne the signature of *Chas. H. Fletcher.* and has been made under his personal supervision since its infancy. Allow no one to deceive you in this. All Counterfeits, Imitations and "Just-as-good" are but Experiments that trifle with and endanger the health of Infants and Children—Experience against Experiment.

What is CASTORIA

Castoria is a harmless substitute for Castor Oil, Paregoric, Drops and Soothing Syrups. It is Pleasant. It contains neither Opium, Morphine nor other Narcotic substance. Its age is its guarantee. It destroys Worms and allays Feverishness. It cures Diarrhœa and Wind Colic. It relieves Teething Troubles, cures Constipation and Flatulency. It assimilates the Food, regulates the Stomach and Bowels, giving healthy and natural sleep. The Children's Panacea—The Mother's Friend.

GENUINE CASTORIA ALWAYS

Bears the Signature of

Chas. H. Fletcher

The Kind You Have Always Bought

In Use For Over 30 Years.

THE CENTAUR COMPANY, 77 MURRAY STREET, NEW YORK CITY.

FURS.

When in Ottawa,
And out for Furs,
Call in and see Ours;
Then--Call them Your's.

F. D. Burkholder

(LIMITED)

Furriers - and - Ladies' - Tailors

Phone 317. 119 Bank St., Ottawa.

P.S.—A post card request will be sufficient; we will send you a handsome fall catalogue.

Advertise in the Record. It Pays

MEN-WE CAN CURE YOU

FINEST MEDICAL INSTITUTE IN AMERICA

OWNED AND OCCUPIED BY DRS. K. & K.

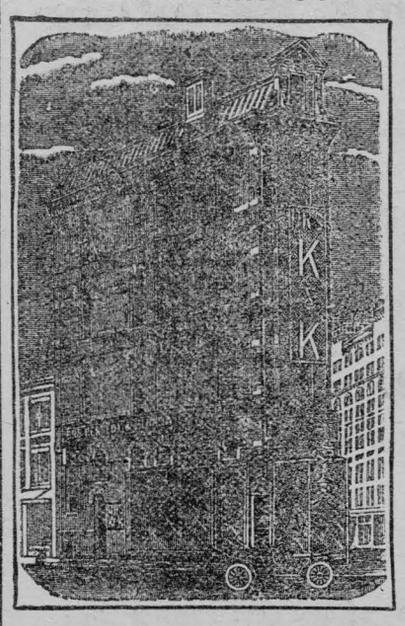

YOUNG OR MIDDLE-AGED MEN who need the services of expert specialists why waste your money in treating with doctors you know nothing of, why waste your money with worthless electric belts or drug store nostrums, when you can get guaranteed, reliable, successful treatment from these Master Specialists. Drs. K. & K. have treated patients throughout Canada for over 10 years and are responsible financially. They accept only curable cases and should your case prove incurable it need not cost you a cent. If you are unable to call at our office for a personal examination we will send a Question List for you to fill up from which we can diagnose your case and tell you whether you are curable or not. Then we will prescribe specific remedies for your individual case which you can take at home. We have no cure-all remedy that we send to everybody alike as most specialists do, but we prescribe the remedies required for each individual case to complete a cure. That's one of the secrets of our wonderful success when others fail. Send for our Free Booklet on Diseases of Men (Illustrated.)

CURES GUARANTEED OR NO PAY

We Guarantee to Cure
Nervous Debility, Blood Diseases, Varicose Veins, Kidney, Bladder and Urinary Diseases

CONSULTATION FREE

If unable to call, write for a Question Blank for Home Treatment

DRS. KENNEDY & KENNEDY

Cor. Michigan Ave. and Griswold St., Detroit, Mich.

NOTICE All letters from Canada must be addressed to our Canadian Correspondence Department in Windsor, Ont. If you desire to see us personally call at our Medical Institute in Detroit as we see and treat **no patients** in our Windsor offices which are for Correspondence and Laboratory for Canadian business only. Address all letters as follows:

DRS. KENNEDY & KENNEDY, Windsor, Ont.

Write for our private address.

Canadian Verse

SONG.

By Irene Elder Morton.

[Mrs. Irene Elder Morton of Clementsport, N.S., was born at Hantsport, in the same province, in 1849, and was educated at Acadia Seminary. She has written occasional verse.]

Where the soft shadows fall,
Where the wind's voices call,
Softly and low,—

Mother earth, cover me!
Daisies, grow over me!
Bury me low.

Far from the sound of strife,
From the rude voice of life,
Bury me deep!

Where the soft summer rain,
Soothes all my weary pain,
There let me sleep.

Wild on earth's hopes and vain,
Even love touches pain—
Bury me low!

Mother earth, cover me!
Daisies, grow over me!
Bury me low!

IMPROVING THE FLOCK.

Selection of the Ram Is a Matter of Prime Importance.

In purchasing a ram it is best to see him "on his own grounds"—to see the place where he was raised, the sheep he was raised from and how he as well as the other sheep are handled, says the National Stockman. Good sheep often deteriorate when taken home and put under what are to them adverse conditions. The buyer becomes discouraged and looks upon the seller as a swindler when a little study of the methods of handling the ram and a not too sudden change in those methods would have saved the sheep for good service and would not have discouraged the breeder in his attempt to improve his flock.

If it is impossible to go personally and select a ram on account of the distance or for any other reason, a perfectly safe way to purchase, provided the buyer knows what he wants, is by mail order. If the kind of sheep wanted is clearly defined and the price stated to an honest breeder—and honest breeders are not hard to find—there need be no fear but that the ram supplied will be worth every cent of the money paid. The reputable breeder will not take the chance of hurting his reputation by sending out a ram not worth the price paid. If he hasn't the sheep asked for he will write and say so and will not attempt to fill the order from other sources.

The county and state fairs are poor places to buy breeding stock of any kind. The stock at such an exhibition is always under unusual and advantageous conditions. The man who is not an expert judge is unconsciously misled by the high standard of all stock and often gets false impressions of the value of a breed or of individuals of a breed. The poorest sheep are at home. It is impossible to tell how much those present have been pampered. Disappointment and loss of money will often be saved by a personal selection of the ram on the farm where he was raised.

PARAFFINING CHEESE.

Best Results Obtained When Wax Is Made Very Hot.

Mr. John Michels when at the Michigan experiment station devoted considerable time in experimenting with paraffining cheese, and we take from a special bulletin the following paragraph:

"To secure a perfect, permanent and impervious covering over the entire surface the cheese is dipped for a moment into a liquid paraffin. Heretofore the paraffin has been heated by steam or hot water, and it has been difficult, if not impossible, to secure a temperature higher than 200 degrees F. Where the cheese was dipped at this low temperature there was a manifest tendency for the covering of paraffin to crack and even peel off. A double gasoline burner was therefore tried and the temperature raised to 266 degrees F.

"Repeated tests at various temperatures seemed to indicate that the best results are obtained between 240 and 250 degrees F. In fact, in no case where the dipping was done at this high temperature did the covering peel off. The experiments show that a thin coat of paraffin is all that is needed. The amount of paraffin required for a cheese weighing forty-four pounds is about one-fourth of a pound. Cheese should be treated within two to twelve hours after leaving the press. The best paraffin for this purpose has a melting point of somewhere between 130 to 135 degrees."

Remedy For Self Sucking Cows.

The device shown in the accompanying diagram will prevent a cow from sucking herself, it is claimed. The thing is easily and cheaply made. It consists of two lengths of light rope and six pieces of round light wood about eleven or twelve inches in length. Holes a little larger than the diameter of the rope are bored at each

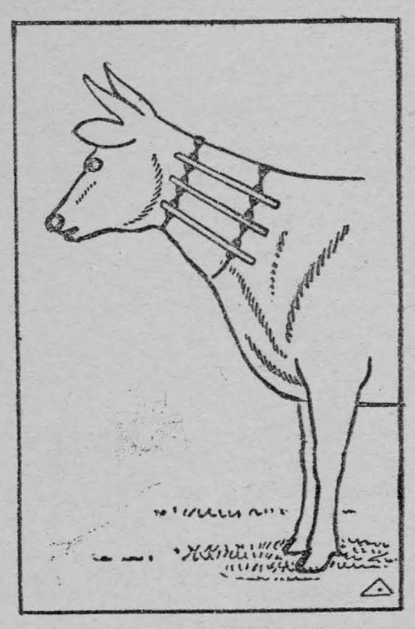

DIAGRAM OF SELF SUCKING DEVICE.

end of the sticks. The pieces are then threaded upon the rope, tying a knot on each side of each stick to prevent it from slipping out of place. The sticks are so arranged that there will be three on each side of the cow's neck, as indicated in the accompanying drawing. The collar is then adjusted and seldom fails to have the desired effect.

The Unprofitable Runt.

Few runty pigs ever are born, but when we see one in a pen with the larger hogs you can count on it becoming more and more of a runt every day.

The Dependable Mule.

Breeders of mules contend that they are less nervous and much easier broken to harness than horses. Kindness is the best policy in dealing with mules, and when properly handled they will work quietly and steadily and there is but little likelihood of their ever kicking. They will prove as dependable as horses when well broken and city mannered, and it is on very rare occasions that a team will scare and run away.

The larger the mule the better. Of course a large animal can stand more work than a small one, for one thing, and also a large mule usually possesses a better disposition than his smaller brother. It is the little mule that is apt to be ill tempered and vicious.

Raising mules for market has proved very profitable to many farmers in the past few years, as good, sound, young animals always bring a fancy price when offered for sale. Farmers who have large mares, perfectly sound and dark in color, could very profitably raise mules.

Tuberculosis In Cattle.

The prevention of tuberculosis in cattle consists simply in keeping tuberculous cattle or other animals away from the sound ones; in keeping tuberculous animals out of the pastures, sheds or stables where sound ones are kept, including exhibitions at fairs and cattle shows; in not feeding to calves or pigs or horses kept on the place the milk or milk byproducts from tuberculous cows and in not shipping sound cattle in cars that have not been previously thoroughly disinfected. All cattle that are purchased to go into sound herds should be bought from healthy or sound herds only.

How the Quarrel Began.

Young Husband (to wife)—Didn't I telegraph to you not to bring your mother with you?

Young Wife—I know. That's what she wants to see you about. She read the telegram!—New York Journal.

A Prediction.

"What are you going to be when you grow up, Tommy?" asked the clergyman while waiting for Tommy's mamma to come down into the parlor.

"A orphan," said Tommy proudly.—Harper's Weekly.

Plenty of Them.

Boy—My pa's a skipper too!

Skipper—Indeed! What craft does he command?

Boy—Aw, he don't command no craft. He skipped ter Canada.—Buffalo Times.

His Kick.

"But why do you talk of getting a divorce? You told me yourself that I make biscuits just like your mother used to make."

"That's the reason."—Houston Post.

Ebony Repartee.

Mistah Cole—Whah yo gwine at, huh?

Mistah Dusky—I's gwine at whah I's gwine at—dat's whah I's gwine at!—Philadelphia Press.

SOIL FERTILITY DUE TO GRAZING HOGS.

Inasmuch as green crops suitable for hog feeding can be maintained in the south practically every month in the year, it is possible for the southern farmer to make more money than the northern farmer upon hog producing operations, and the profits are made in proportion to the green crops used. But in addition to making ready money on the hogs themselves the farmer who grows leguminous crops and grazes them off with hogs has a fertilizer factory on his own farm. In 1898 the Arkansas station grazed hogs upon areas of peanuts, chufas and soy beans. The following two years the land was planted in cotton and data collected to determine what effect this grazing might have upon cotton yields.

The effect upon the soil of growing a legume and then grazing it off with hogs is remarkable. For instance, in the case of soy beans and peanuts the increased yield of cotton was 44.6 and 61.1 per cent respectively. The effects of growing these crops and grazing them off does not stop with the cotton crop grown the year immediately following the grazing. The data show that the increase over the corn lot was still considerable in the second year.

Of course in the cases where peanuts and soy beans were used the increased cotton yields were not due entirely to the grazing. Part of the benefits were due to the fact that the crops were legumes, the effect of which would be to place nitrogen in the soil for the use of subsequent crops. But with the chufa pasture we have a case where the increased cotton yields can be attributed only to the grazing and the supplementary grain fed, as the chufa plant is not a legume. In this case the increased cotton yields for the average of the two years following the chufas was 20.9 per cent over the cotton crops which had followed a corn crop without being grazed off by the hogs.

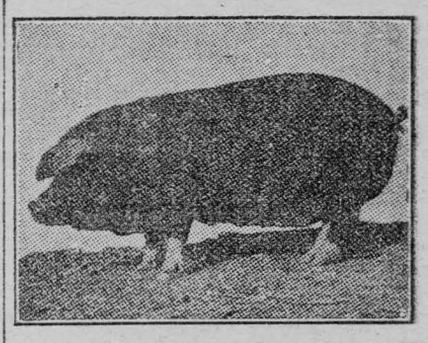

POLAND-CHINA BROOD SOW.

The question is often asked, What is the best breed of swine for the south? The answer cannot be given by naming any one particular breed. There is no such thing as a "best" breed. One breed may be specially adapted for a certain purpose, while another may be better suited for a different object. The best breed for any particular farmer is usually the breed that he likes best.

The breeds of hogs are divided into two general classes, the bacon type and the lard type. The Yorkshire and the Tamworth breeds belong to the bacon type, while other breeds, as the Berkshire, the Poland-China and the Duroc-Jersey, belong to the lard type.

The Poland-China breed of hogs originated in Ohio. This breed is considered the ideal of the lard type of hog. The individuals are broad on the back, compact, low and dress a high per cent of marketable meat. The Poland-Chinas are good breeders and early maturers, but will not weigh as much as the Berkshires. The Poland-China is not as good as the Berkshire or the Duroc-Jersey in breeding qualities.—Department of Agriculture Bulletin.

Art as It Is.

"Among the students who did most to prevent my task being a sinecure," says Mr. Beckwith, "was one young woman whose backwardness and total lack of interest finally roused my ire. While criticising an unusually bad piece of her work I asked exasperatedly, 'Why do you come here anyway?'

"'Because,' she answered, 'my twin sister takes her banjo lesson at just this hour, and I have to do something, so I thought I would study art.'"—McDougall's Magazine.

Failure of Cows to Breed.

No specific has been discovered which will bring cows in heat. Nux vomica sometimes has such an effect if given in dram doses twice daily. Sometimes a forcible service has been followed by a natural period of heat. Such violent measures as often fail. It is better to give the cows vaginal injections, as contagious abortion infection may be present. A gallon of lukewarm water containing half an ounce of pure phosphate of soda should be injected two or three times a week.

Chesterville BAKERY

[Leave your orders for

All Kinds of Cakes and Pies

At the Chesterville Bakery

First-class Bread

Always on hand

A fresh stock of McCormack's Confectionery

EUGENE McMILLAN, Prop.

Chesterville Lodge No. 288, I.O.O.F.

Meets in its lodge room every Friday evening at 8 o'clock. Visiting brethren cordially welcome.

T. T. SHAW, N.G. — W. G. BOLSTER, SECRETARY.

INSURANCE

The Mutual Life Assurance Company of Canada

THE COMPANY OF THE POLICYHOLDERS

When you take out insurance in The Mutual Life, you become one of the owners of the company.

You have a voice in mapping out the policy of the company—a vote for the directors who appoint the officers—and you share equitably in all the profits.

There are no stock-holders---no enormous salaried positions---no expensive branch office buildings.

It is a MUTUAL company---owned and controlled by the policyholders.

Write to the company Head Office, Waterloo, Ont., for report showing the wonderful growth of this popular company, or call on

A. C. FETTERLY, General Agent. — C. W. CASSELMAN, Local Agent.

W. J. NASH

MAKER OF

FINE CLOTHING

Chesterville - Ontario

Over Fyke's Tin Shop

N. M. TRICKEY

Photographer

EVERY WEDNESDAY.

KEARNS BLOCK

Enlarging a Specialty

Pictures Framed

A fine stock of American Mouldings on hand. Samples can be seen at Studio. Prices reasonable.

Geo. L. Brown, C. E.

& O.L.S., MORRISBURG, ONT.

DRAUGHTSMAN, Land Surueyor, and Civil Engineer. Estimates and reports made on brdge work, waterworks and sewerage coustruction. Special attention given to drainage.

LICE ON FALL PIGS.

Youngsters Should Be Dipped Before They Are Weaned.

We always have more lice on fall pigs than on the spring litters. The sows generally have the run of the wood lot in summer and farrow there during August, so that we are likely to neglect the occasional spraying of the sows that would keep the lice in check, writes an Ohio hog grower. Recently the writer caught a pig only nine days old and found newly hatched lice on his neck and in the ears already. These pigs were dipped in a mild solution of coal tar dip and

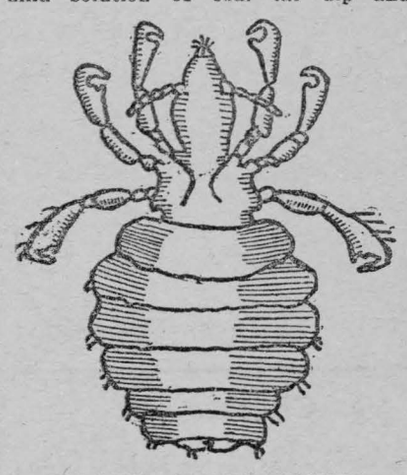

HOG LOUSE, GREATLY ENLARGED.

greased behind the ears. Last year we dipped the pigs three times before weaning.

At first we used only a small pail, later a barrel cart. We never dip pigs before they are ten days old. The first dipping is always done on a warm day, the solution is made mild, and the pigs are left in the vat only a short time, being held in the hands. These precautions may seem unnecessary, but we like to do the work with care at first. The lice make their headquarters around the neck and ears, so we rub these parts well by hand. Many hog raisers insist that their pigs are never lousy. The best way to be sure that the pigs are not lousy is not to look too closely.

Want of a dipping tank should never be allowed to excuse a farmer from dipping the pigs. We know of a few dipping tanks that are not used often. The tank is a fine thing in case the hogs are always kept not far away, but we have our pigs all over the farm, now in one field, then in another. We find a barrel cart very convenient for use till weaning time; then we depend upon spraying.

Breed to Type.

Promiscuous crossbreeding never leads to desirable results. It is only by persistent clinging to the characteristics of any of the dairy breeds and by careful breeding to fix those characteristics that the herd is materially built up.

THE FARM DOCTOR

Indigestion of Horse.

Have animal clipped and its teeth attended to by a veterinarian. Then give Fowler's solution of arsenic in half ounce doses twice a day for a week and then three times a day until in good shape, when the medicine may be gradually discontinued, but not stopped suddenly.

Fistula of Milk Duct.

Sometimes the teat of a cow develops a small opening above the natural orifice, through which milk flows when she is milked. This false duct may be obliterated by cauterization when the cow is dry. Meanwhile paint it with flexible collodion twice daily if milk flows from it.

Eczema of Horse.

Keep the parts saturated with a creamy mixture of sweet oil and flowers of sulphur, to each pint of which add half an ounce of coal tar dip and then shake well before using. Reduce the grain ration. Do not feed corn. Make the animal work or take abundant exercise every day.

Horse Distemper.

For distemper of a horse give three or four times a day a teaspoonful of oil of tar on the tongue and in feed twice a day the following prescription: Fowler's solution of arsenic, eight ounces; tincture lobelia, four ounces, and water to make one pint. Dose, one ounce in feed twice a day.

Cracked Hoofs of Cow.

In case cows develop cracked hoofs have the loose horn cut away; then saturate cotton batting or oakum with full strength coal tar disinfectant and bind on feet with narrow bandage. It may be that the cause is prevalence of ergot in ripe blue grass pasture. Keep her off grass until feet are sound.

Fistula In Shoulder of Horse.

In cases of fistula it will be necessary to lay each pipe and pocket open to the bottom to secure perfect drainage. Diseased tissues should be cut away. The wounds should be swabbed with tincture of iodine and afterward treated daily with antiseptics until healed. If pus discharge is profuse the veterinarian may well employ polyvalent bacterins hypodermatically.

PICKING HUSBANDS.

A Woman's Cynical View of the German Marriage Market.

The men in Germany do not marry. They are married. They are more or less passive articles of sale, which stand in rows in the matrimonial shop window with their price labeled in large letters in their buttonhole, waiting patiently for a purchaser. They are perfectly willing, even eager, victims. They want to be bought, but their position does not allow them to grasp the initiative, and they are thankful when at last some one comes along and declares herself capable and willing to pay the price.

The girl and her mother, with their purse in hand, pass the articles in review and choose out the one which best suits their means and fancy.

"I shall marry an officer," one girl told me some time ago with the easy confidence of a person about to order a new dress, and, lo and behold, before the year was out she was walking proudly on the arm of a dragoon lieutenant! I even knew of three women who swore to each other that they would marry only geniuses, and here also they had their will. One married a great painter, one a poet and another a famous diplomatist. That they were all three peculiarly unhappy is not a witness against the system, but a proof that geniuses may occasionally be very uncomfortable partners. In this case the purchasers were rich and popular and could therefore make their choice. Others of lesser means would have had to content themselves with an officer, cavalry or infantry, according to the "dot," or a lawyer, or a doctor, or a merchant, and so on down the scale.—Miss Wylie's "My German Year."

ODDLY EXPRESSED.

Queer Ways In Which Ideas Are Sometimes Put Into Words.

Curious ways of expressing ideas in English may be expected from foreigners, as, for instance, when the Frenchman, who made a call in the country and was about to be introduced to the family, said: "Ah, ze ladies! Zen I vould before, if you please, vish to purify mine 'ands and to sweep mine hair."

A Scotch publican was complaining of his servant maid. He said that she could never be found when wanted. "She'll gang oot o' the house," he said, "twenty times for once she'll come in."

A countryman went to a menagerie to examine the wild beasts. Several gentlemen expressed the opinion that the orang outang was a lower order of the human species. Hodge did not like this idea and, striding up to the gentleman, expressed his contempt for it in these words: "Pooh! He's no more of the human species than I be."

"Mamma, is that a spoiled child?" asked a little boy on seeing a negro baby for the first time.

A shop exhibits a card warning everybody against unscrupulous persons "who infringe our title to deceive the public." The shopman does not quite say what he means any more than the proprietor of an eating house near the dock, on the door of which may be read the following announcement conveying fearful intelligence to the gallant tars who frequent this port: "Sailors' vitals cooked here."—Philadelphia North American.

Definition of True Humor.

The sense of humor is the "saving sense" principally because it saves us from ourselves. The person who cannot laugh at himself now and then is to be pitied. Moreover, the person who cannot take good naturedly the occasional bantering of others is in the same class of disagreeables. A well directed shaft of raillery will often find the vulnerable point in our armor of self complacency and show us where our self satisfaction is all wrong. True humor, however, must spring as much from the heart as from the head. Its essence must be truth and friendliness, not contempt. There never was a good joke yet that told a lie or besmirched a reputation. Humor which carries with it a sting to wound the sensitiveness or delicacy of one who does not deserve to suffer is not true humor.—San Francisco Chronicle.

Handing Her a Tip.



Miss Freckle—Doctor, what is the secret of beauty?

"Be born pretty."

Something For Nothing!

I have decided to GIVE AWAYM a most Beautiful DOLL, worth $20.00

to the little girl who gets the largest number of votes during the months of October, November and December. Every purchaser of 25c worth of goods at my store during these months will be entitled to one vote for some person and one vote for each 25c worth purchased. The Doll is a beauty and this is the chance of a lifetime for some one to secure a treasure—Absolutely Free. Name your candidates and get your friends to vote for them.

My Christmas Stock of Toys, Dolls, Fancy Goods, Novelties, Books, Poets, Bibles, Hymn Books and a thousand and one other things, will surpass anything ever shown in Chesterville. Do not fail to come and see it.

We do not neglect our regular lines and you will find complete lines of Medicines, Drugs, Books and Stationery, as usual.

W. G. BOLSTER, Druggist and Stationer

Chesterville, Ont.

N.B.—Send your Laundry parcels Each Tuesday.

Vancouver Real Estate.

Point Grey

The Centre of Attraction for Prospective Buyers

It is conceded by men in authsrity that present purchasers will make from 50 to 100 per cent. on their investment, within one year, if they invest in Point Grey, Vancouver's Residential section.

We have the blue prints,prices and terms,on application.

T. T. SHAW, Chesterville.

MERCHANTS!

The Public generally, at this season of the year, want to know where is the best place to secure their Christmas necessities.

Let their wants be gratified by placing your announcement in The Record.

FLOUR AND FEED STORE

I have in stock the following brands of Flour:

Purity, Royal Household,
Bishop's Best, Quaker,
Three Stars, Glenora.

Also Corn Meal and Buckwheat Flour.

Bran, Middlings and Moulee.

I also keep on hand

Beans and All Kinds of Whole Grain.

J. W. Hummell, opposite McCloskey House.

The Chesterville Record

PUBLISHED EVERY THURSDAY

Terms of Subscription

To Canadian points—$1.00 per year in advance; $1.25 if not so paid

To United States—$1.50 per year in advance.

Transient or legal advertisements inserted at the rate of 10 cents per line for first insertion and 4 cents per line for each subsequent insertion

Business notices inserted in local colums for 8 cents per line every insertion.

No advertisement published for less than 25 cents

Small advt. cards per year, such as Societies, Business, etc., $5.00.

All advertisements measured by the scale of solid nonpareil, 12 lines to the inch.

Advertisements without special directions will be inserted till forbid and charged accordingly.

Subscriptions may commence with any issue. The paper will not be discontinued unless notice is given. No subscription wil be cancelled unless all arrearages are paid.

T. T. SHAW
Editor and Proprietor.

Local and District News.

Mr. Walter McIntosh, Grantley, has purchased the farm at Winchester Springs from Robert Henderson and sold his farm at Grantley to Mr. Wallace Myers.

The Methodist Sunday School of this place intend holding their annual Christmas entertainment on Monday evening, Dec. 26th, in the Music Hall. For further particulars see bills.

Vance Larsen lately employed by J. E. Craig, Clerk of North Gower township was found dead in the bush near the village. Larsen had been on a prolonged spree. By the appearance of the body he had apparently been dead several days.

The new daylight scheme is being worked in many large workshops in Kingston to great advantage. Some of them start to work as early as 6.30 and work half an hour at noon and finish their days work at five o'clock in the evening.

Prof. E. C. Elford, of Macdonald College, and J. I. Brown, of the Gunn, Langlois Co., will address a meeting on Poultry in Natian Valley school house on Friday evening, Nov. 25th. A cordial invitation is extended to the ladies.

January, February and March are the months in which the Brockville Business College opens up a cheap business course for farmers' sons. A card sent to Principal Rogers, Brockville, will bring you full particulars.

Don't forget the great Comic Drama, "Jane" in Hamilton's Music Hall, Friday, Dec. 16th, 1910, presented by Chesterville's Amateur Drama Co.

Newboro a thriving village in Leeds County, has hopes of being made a divisional point on the Canadian Northern Railway. The services of a leading legal light in Toronto have been secured to bring the advantages of the route to the attention of Messrs. Mackenzie & Mann.

A Box Social and Dance will be held in the New School at Riverside, on Friday evening, Nov. 25th, 1910. The Chestervlle Orchestra will supply the music. The ladies are requested to Bring boxec. Committee.—W. Grady, Clint Casselman, J. Dancey.

As this will be the first year that the new law prohibiting the opening of bars for the sale of liquor on Christmas and New's Year's goes into operation, the Chief License Inspector of Ontario has issued an order stating that it would not be necessary for hotelmen to close up on the Monday following both holidays. The law on closing applies to Christmas day which fortunately for the hotel men falls this year on Sunday.

F. C. Nunnick, district representative at Alexandria of the Provincial Department of Agriculture, was in Chesterville on Tuesday of last week laying out grounds for the new high school shortly to be erected there. He also assisted in the selection of the site which he admirably located a little south of the present public school, and comprises some three acres. The necessary lines for underdraining and sewerage purposes, in each case, will empty into the Nation River, were also laid out. The new school, which will be some 75x35 feet, two storey, with basement, and built of solid brick, will be modern in every regard and the grounds surrounding it will be laid out as flower garden, girl's play ground, football field and a section reserved for experimental plots in agriculture. Mr. Nunnick thoroughly enjoyed his outing and speaks highly of the treatment he received at the hands of the gentlemen interested in the new project. —Glengarrian.

Local and District News.

The Rev. R. Sedgeworth has resigned the pastorate ol the Baptist Church at Winchester and will become pastor of the church at Beachburg.

Rev. Father Kelly the popular pastor of St. Francis de Sales church Smith's Falls has just been presented with a handsome automobile as a birthday gift from a relative in New York.

Notwithstanding the advance price in Cotton Staples we are selling Flannelettes, Wrapperettes, Sheetings, Cottons, Shirtings, and all Staple Goods at the old prices. G. W. Bogart.

The Ladies' Aid of the Presbyterian Church, Chesterville, will hold their annual sale in the afternoon of Wednesday, Dec. 14th, in the Town Hall. A Scripture Social will also be held in the evening.

Wm. Neilson of Lyn, Ontario, aged eighty years, met with a serious accident while on a hunting expedition up the Madawaska. While getting into a boat he fell and broke his leg and it could not be set until he was brought to Brockville thirty-six hours later. He must have been a mighty hunter in his time when he has not had enough of it at eighty.

Whittaker the Optician willbe at Chesterville on Wednesday, December 14th, and Finch on Thursday, December 15th.

The engagement is announced of Miss Jennie McKinnon daughter of D. P. McKinnon, of Calgary, formerly of Finch, to Mr. J. S. Leitch, C. E. of the National Transcontinental Railway, son of Mr. James Leitch K. C. Toronto. The marriage is to take place before the end of the year.

The purchase of that portion of the Lowell Plank Road company's road between Brockville and Lyn was completed Friday morning and the property is now owned by the counties of Leeds and Greenville to become a part of the good roads system. The two toll gates will be abolished December 1st.

A young married man named George Woolhouse a clerk in the registry office of the Saskatoon postoffice was arrested last week for the theft of two letters containing $270 and $157 each. He was appointed about last year and was only married about two months ago to a beautiful young lady of the above town.

S. D. Thorpe of Hulbert in Mountain township, has had the misfortune this season of losing three of his herd of cows from black leg. Two died last June and one recently. S. J. Gibson V. S., was called and vaccinated the remaining cows and the disease has disappeared. Mr. Thorpe has an exceptionally good herd of cows. They averaged 5,500 pounds of milk each this year and two of them are two-year-olds.

Now is the time to start Christmas advertising. Buyers are not always prepared to make their purchases on a moment's notice. They look forward for some time in advance and consider the invitations of the merchants as they appear in a live newspaper and go direct to do business with the live merchants who send their invitations through the newspaper. The Record is read by live buyers and live merchant would do well to place his advertising at once to catch the business he is open for.

The launch Scarlet Runner owned by Mr. H. B. Brownlee of Smith's Falls was burned a few nights ago. Mr. Brownlee and a companion were spending a few days at the former's cottage for duck hunting. The launch was left tied up at the wharf with a lighted lantern near the engine pump to keep the pump from freezing. On their return from the cottage the launch was found to have been burned to the water's edge and the wharf was on fire. The latter was badly damaged before the fire was extinguished.

A number of Smith's Falls residents who claim their property has decreased in value owing to the closing of certain streets for the new C. P. R. subway which is being built, asked the railway commission to set aside the agreement between the C. P. R. company and the town. The board's decision, received is to the effect that the board of commissioners deem it impossible to interfere or in any way vary the order made ratifying the agreement between the town and the C. P. R.

McGEE & CO. Ready With All the Winter Goods.

Boys' and Girls' Sweaters and Sweater Coats, price 50c to $1.75.
Ladies and Men's Sweaters and Sweater Coats, 75c and $3.00 each.
Children's White Bear Coats $1.75 to $5.00.
Girls' Cloth Coats, price $2.00 to $5.00.
Ends of White and Grey Cotton, worth 10c, for 5c yard.
Men's and Young Men's Pea Coats or Reefers, $3.00 and $3.50.
Big stock of Men's and Boys' Overcoats, Selling Cheap.
Horse Blankets—we have some good ones—all well made and lined, prices $1.25 to $2.50 each.
Selling Men's and Boys' Suits at Bargain Prices.
Selling Rubbers and Overshoes at last season's prices.
Underwear to fit all, in Cotton Fleeced Lined, mixed goods and all wool.
We have a large assortment of Boys' and Men's Caps and Gloves, Mitts, Boots and Shoes, &c.

Terms Cash. **McGEE & CO. Chesterville**

Local and District News.

His Grace Archbishop Gauthier of Kingston will not take possession of the See of Ottawa until after the New Year.

The death of the 15-month's old son of Edware O'Callaghan, of this place, occurred on Saturday last, and the funeral took place on Monday forenoon.

The Rev. Geo. Yule of Winchester, preached two able and instructive sermons in the Presbyterian church on Sunday. His morning subject was "A world vision and our responsibility," while he dealt with "The christian use of wealth" in the evening.

A Thankoffering in connection with the Mission Band of the Presbyterian Church will be celebrated this year. The time chosen is Sunday afternoon, Dec. 4th. A special programme is in process of making. Any person interested in the Mission Band is cordially invited. Those not interested have an urgent invitation.

Last week another car load of high-class horses, comprising hackneys and clydesdales, were unloaded at the station here to be taken to Mr. Hudson Allison's stock farm adjoining the village. Mr. Allison is receiving stock every little while and at present more is on the way A full description of his purchases will appear in future issue of the Record.

Everything you may require in Gloves, Mitts, Sweaters, Overcoats, Scarfs, Ties, Shirts, Etc., can be satisfactorily bought at G. W. Bogarts.

Mrs Mary Fulton Dead.

A highly respected lady of this town passed away yesterday, in the person of Mrs. Mary Fulton at the residence of her brother, Mr. John H. Meikle, after an illness extending over the past three months though previous to this illness she had not been well for a number of years. She was in her 80th year.

Deceased was born in Glasgow, Scotland where she was married, and where also her husband died. For the past 30 years or more she had resided with her brother, Mr. John H. Meikle. There were no children by her marriage, and but two brothers remain to mourn her demise, they being Messrs. Wm. D. and John H. Meikle.

The funeral will be held to-morrow (Friday) from the residence of Mr. Meikle at 2 p. m.—Morrisburg Leader.

Subscribe for the Record.

Chesterville Lumber Yards.

All kinds of Rough and Dressed Lumber
SPECIAL PRICES ON
Lath, Shingles, and
Feather Edge Clapboards.
—AT BARGAIN PRICES.—
Special prices on Feather Edge:
No. 1..... at $11.00 per M.
Cottage..... at $6.00 per M.
Cheapest finish in the market.
All other lines at eqaully low prices.

R. Harrop

Electrical Supplies
MAGNETOES and AUTO SPARKERS
Batteries, Ensolated Cable, and a full line of sundries for Gasoline Engines
Also Bicycle and Rubber Tired Carriage Sundries
Agent for the London Gasoline Engine. Repairing of all kinds of gasoline Engines.

ELGER LASALLE
CHESTERVILLE

WINCHESTER Marble and Granite WORKS
Constantly on hand both Marble and Granite Monuments of the latest designs and best quality.
We import granite direct from Aberdeen, Scotland, and can give customers work at astonishingly low prices.
A call will convince you that this is the place to purchase anything in the Headstone line
W. Campbell - Proprietor

W. H. FETTERLY,
MORRISBURG, ONTARIO
AGENT FOR
The Newcombe Piano, Automobiles
Also dealer in Stoves, Harness, Cream Separators, Etc.
Money to Loan on good security.
Consult Him Before Purchasing

—NEW—
Commercial - Hotel
CRYSLER, ONT.
A. M. ROBERT, PROPRIETOR.
Strictly new and up-to-date. Hot and cold water bath. Modern accommodation. Excellent sample rooms.
Bar supplied with choicest liquors and cigars.

Chesterville Lodge, No. 320
A.F. & A. M. G.R.C.
Holds its regular meeting in the Masonic Hall, Chesterville, on the Monday evening on or before full moon.
Visiting brethren always welcome.
A. S. MORRISON, W. M. STUART A. WOODS, Secretary.

A. McKercher, L.D.S.
D.D. SURGEON, DENTIST
Avonmore, - - Ont.
Visits Moose Creek Every Saturday

THOMAS H. DUNN
Civil Engineer and Ontario Land Surveyor
Municipal Engineering, including the preparation of plans and estimates for bridges, sidewalks, drains sewers, etc.
Prompt attention given to drainage.
Office in Sweet's block, over Union Bank, Winchester.

TO BUILDERS !
If you purpose building let me quote you prices on your roofing.
SATISFACTION GUARANTEED
C. M. FYKE
Tinsmith - - Chesterville, Ont

NEW GROCERY
A Full Supply of
FRESH GROCERIES
Always on Haud
Also Dried Meats, Bacon, Hams, Etc.
Mrs. A. McMahon, Chesterville.

New Livery
I have opened a Livery in my Stables
Next to Kearn's Block
IN CHESTERVILLE
Good Horses, New Rigs, All Up-to-Date
Rates reasonable. A share of your patronage solicited.
JOHN FOSTER, Prop.
PHONE NO. 6.

STOP ! - CONSIDER !
Quality and Price you can secure on a PIANO
The New Furniture Store



We also do Picture Framing and Enlarging. Our Stock of Furniture is new and up-to-date: Our lines in Undertaking Supplies are new and up-to-date.
Day and Night Calls Promptly Attended to
Dixon Bros. & Co.
FUNERAL DIRECTORS AND EMBALMERS
Chesterville - Ontario