THE CHESTERVILLE
RECORD

Vol. 81, Number 50 | Single Copy 15¢ | Chesterville, Ont. | Wednesday, August 18, 1976



Bavarian Band entertains crowd of 300

Tantzen und drinken were the order of the day Saturday night at the Chesterville and District Arena when the Oberkrainer Brass Band from Montreal entertained about 300 area residents at a Bavarian-style fest. The dance was sponsored by the Chesterville Chamber of Commerce and proceeds will go towards the Chamber's community work. Members of the band, which gained its fame at Expo 67 are, front Martin Matas and Stzepan Latincic, and rear, Franc Brec, Frank Sotelsek and Vinko Zver. With them are former Chamber president Charlie Graham and Mrs. Graham.

-staff photo-

Wet or dry?

Winchester Township voters to cast ballots this December

MAPLE RIDGE (Staff) - When Winchester Township voters go to the municipal polls Mon., Dec. 6, they will have to decide on a fourth issue.

Not only will they have to elect a reeve, deputy-reeve and three councillors, they will be asked to cast a ballot for "wet" or "dry".

Township Council last week passed a bylaw for submission for a vote under the Liquor Licence Act of Ontario. To be asked is the question: "Are you in favor of the sale of spirits, beer and wine under a dining lounge licensed premises where food is available."

The same question was asked at the polls in 1971 and defeated. A 65 per cent majority vote for is required before the township can go "wet".

In other business, Council passed bylaws to adopt amendments two and three to the township's official plan.

Amendment two sets the minimum size of lots in hamlets such as Morewood, Winchester Springs, Ormond, Inkerman, Marionville, South Mountain and Hallville at 18,000 sq. ft.

The other amendment dealt with a zoning change to industrial from rural for 9.2 acres of class two agricultural land on the south part of the east half of lot five, concession seven.

The rezoning will allow Allan Hutchinson to sell the land to Edsel Byers, who plans to set up a John Deere farm equipment dealership.

Amoung bylaws to meet Council's approval was one calling for an application from the Ontario Municipal Board to do away with Morewood's police village status.

Council also approved a request from the Trans Northern Pipeline to cross township roads and drains. The firm is going to install a larger line through the township.

Most of the meeting was spent dealing with drains.

No appeals were heard on the Stewart and Kendrick drains in court of revision and one appeal was accepted and another disallowed on the Stoney Creek drain.

The appeal by John VanWylik, RR3 Chesterville, was not accepted while the appeal by Gerard vanVliet, RR3 Chesterville, was accepted reducing his assessment to $123 from $225. The reason was that his land is rocky and the drain would not benefit him as much as anticipated.

After third reading of the bylaws for the drains, Council was quick to open tenders for the projects.

The Stewart drain job was awarded to the lone bidder, Sid Stueart, Ottawa, for $12,885. The bid was 51 per cent of the engineer's estimate.

The Stoney Creek drain was awarded to Maloney Construction, St. Andrews which tendered at $75,363, the lowest of five received. The bid was 65 per cent of the engineer's estimate.

Council also accepted a petition from Ben Wouters and three others to drain lot 11, concession six, a branch of Black Creek, by installing a pumping station.

The next regular Council Meeting is scheduled for Sept. 13.

Avonmore Fair ready to roll for 116th time

AVONMORE (Special) — In preparation for "blast-off" next week end, Friday and Saturday, August 20 and 21, officials of the Roxborough Agricultural Society are leaving no stones unturned in an effort to ensure the success of the 116th annual Avonmore Fair.

While Avonmore Fair spans a two-day period, the official opening does not take place until Saturday afternoon at 2pm when O.F. Villeneuve, MLA will assist Murray Blair, Fair Board president, in declaring the fair open.

Headlining the entertainment program Saturday will be Ron Clare and His Tam and Shanter Show. Hundreds will be attracted to the softball tournament which will get underway

(continued on page 2)

SNRCA hands dam proposal over to flood control advisory

BERWICK (Staff) — Final say on the proposed new dam across the South Nation River at Chesterville has been transferred by the conservation authority to its Flood Control Advisory Board which will carry out an on-site inspection here next Monday and carry its recommendations to the authority executive next month.

The decision to hand the question over to the board was made at the SNRCA's executive meeting here last Thursday night.

Members of the flood control group will meet with Chesterville Reeve Keith Graham - a member of the executive - Ministry of Natural Resources officials, project consultant and authority chairman Cecil McNabb.

According to authority manager Ken Musclow, Monday's inspection will be held to discuss such items as whether mechanical gates or stop logs will be built into the new structure, to be constructed just downstream of the existing structure; the effect of a deeper head pond; the feelings of Chesterville residents on the project, and proposals from Nestle Canada, Ltd.

Mr. Musclow said the inspection is being carried out to make sure the authority "has all its bases covered" before any work on the new dam is carried out.

The dam proposal, made by the Village of Chesterville in March of this year, was originally approved by the executive committee and then by the general membership in early July.

If the Flood Control Advisory Board gives its approval, the project will be forwarded to the Ministry of Natural Resources and cost estimates can be prepared by the project consultants, M.M. Dillon of Ottawa.

If everything goes according to schedule, work on the dam could begin next year.

The lion's share of the project cost would be borne by the ministry, which would pay 50 per cent of the cost up to $30,000 and 100 per cent over that. The cost to Chesterville would not exceed $12,000 under new financing arrangements brought in by the ministry this year, while the authority's member municipalities would be asked to pay a total not to exceed $30,000.

Work began this Monday on the Crysler dam, damaged during the peak flood period this spring and by vandals over the winter.

Janod Construction Ltd. of Dorion, P.Q., is carrying out the work which includes the erection of a safety fence, repair of railings kicked out by vandals and repairs to a retaining wall downstream from the dam.

Thursday night the authority decided to go ahead with repairs to the large scour hold created just downstream of the dam during the spring runoff.

Estimates of the cost of the work, which will include in-filling with boulders to within 20 inches of the top of the massive hole and the installation of a reinforced concrete apron over the rocks, run at about $80,000.

Mr. Musclow said the province will probably be required to pay all of this, since it is considered construction, not maintenance, work.

The presence of the hole endangers the whole dam, rebuilt last year at a cost of over $300,000.

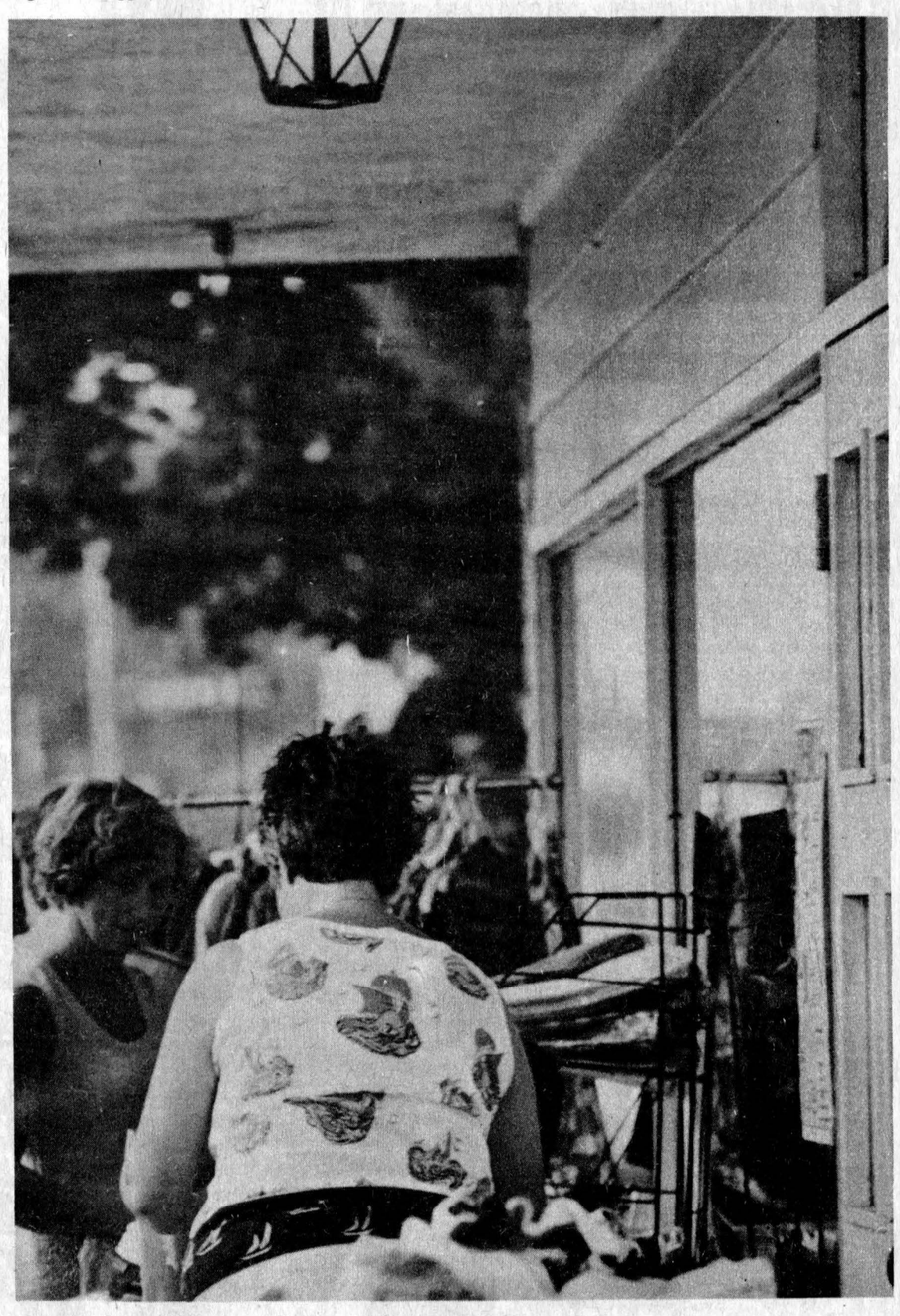

Rain hampers sidewalk sale

Shoppers browse through the bargains at David's Store Thursday afternoon during the second annual Chesterville Sidewalk Sale. Unfortunately, the weatherman didn't co-operate with local merchants and the weekend's rain forced most to move their merchandise back indoors. The sidewalk sale will be repeated this week, beginning Thursday and running until Saturday.

-staff photo-

Penny Carnival Tuesday

(Staff) — There will be a Penny Carnival in support of the fight against Muscular Dystrophy next Tuesday morning from 9:30 to noon in the parking lot of David's Community Shopping Centre. The organizers will have games, prizes, a bake sale and a white elephant sale. All proceeds will go towards the fight of this crippling children's disease.

Set of keys turned in

(Staff) — A set of keys has been turned into The Record office and can be reclaimed any day during business hours. The keys were turned in Tuesday afternoon and include a set of Ford car keys, a Weiser house key and a Dominion Lock Co. key with part of the name of a Cornwall key shop visible on the back.

Wins $100 in CWL draw

(Staff) — Sheila Ann Servage, Chesterville, won the $100 cash first prize in the St. Bernard's CWL, Finch, draw held Sunday. Nancy White, RR2 Newington, won $50 and Albert Vollrath, Finch, won $25 in the draw, the proceeds from which will go towards the purchase of a new organ at St. Bernard's Roman Catholic Church.

Bridge struck Sunday

(Staff) — Thomas Sharkey, Main St., Chesterville, had a close call Sunday morning when his 1973 Oldsmobile hardtop took out a section of the Queen St. bridge. He told investigating officer Gary Rutkowski of the Winchester OPP Detachment he was north bound over the bridge at 9:15am when he was forced to swerve to avoid colliding with another vehicle travelling sideways in front of him. Damage to the Sharkey vehicle has been set at $500.

Provincial organization criticized at Liberal annual

FINCH (Staff) — The key element for the success of any association or team is organization from the grass roots up.

Peter Manley, unsuccessful Liberal candidate during last fall's provincial election, cited the lack of sufficient organization as one reason for his defeat at the polls.

Mr. Manley was speaking to about 50 party faithful at the Stormont, Dundas, and Glengarry Provincial Liberal Party Association annual meeting here last Wednesday evening.

The Ontario Liberal party failed to make much of a gain in the Legislature during the election and numerous reasons for the setback were explained at that time.

But, Mr. Manley, in his brief address, attacked the local association for its lack of assistance and work during the campaign.

The veteran politician criticized the association by saying "in the first part of the campaign when I should have been campaigning, I was working at getting poll chairmen and getting people to man the polling subdivisions."

Organization was so bad, he commented, he was unable to secure the names and phone numbers of the party's key workers.

Mr. Manley lost the newly-created seat to Progressive Conservative candidate Osie Villeneuve.

He suggested a party worker be stationed at every polling subdivision during the next election.

In his first election campaign, in 1951, and in last year's election, every poll in Stormont County was manned by Liberal party workers.

This was not true across the riding, he said, especially in the western party of Dundas County.

Tom Troughton, eastern regional vice-president of the party, hinted changes could be coming within the Ontario Liberal organization.

The change would make party leader Dr. Stuart Smith more accessible to individual riding associations.

Dr. Smith has adopted a policy of addressing district meetings of three or four riding associations rather than individual riding association meetings.

The Ottawa district, which includes the SD and G riding, is so big, Mr. Troughton said, the needs of Liberal party supporters in the area may be better served by a district association.

Glengarry, Prescott-Russell MP Denis Ethier also spoke briefly.

An Alexandria real estate broker Jean Paul Touchette was elected president of the riding association to succeed G.G. Aubry an Alexandria lawyer.

Named as vice-presidents, one from each county, were Gerald Massie, Alexandria, Lynden Hough, Finch and Carl Ward, Chesterville.

Ken McLennan, Dalkeith, was elected treasurer and Mrs. Robert Lamb, Mountain, was elected secretary.



Celebrate Golden Anniversary at Elma

Fred O. Shaver and the former Edith Brown celebrated their 50th wedding anniversary Sun., Aug. 8 at Elma United Church Hall. The couple were married August 10, 1926 at Mountain by Rev. Waddell. They have two sons, Keith, Williamsburg, and Stanley, Athens, and three daughters, Phyllis (Mrs. John Reilly), Innisville, Betty (Mrs. Keith Beckstead), Chesterville, and Ruby (Mrs. Jack Fraser), Prescott. They also have 11 grandchildren. The couple received friends, neighbors and relatives during the afternoon and were offered many expressions of congratulations. They also hosted an at home at their home in Prescott last Tuesday.

-photo by Chris Williams-

Alfalfa miner widespread

NEW ALFALFA PEST

John Madill
KCAT Agronomist

KEMPTVILLE (Special) — The alfalfa leaf blotch miner is now widespread throughout the eastern counties and moving westward rapidly.

Damage starts with numerous pinhole sized punctures by the adult fly feeding and laying eggs. The larva or maggots develop between the upper and lower surface of the leaves leaving a blotched appearance.

Farmers are advised to follow good management practices in early cutting before leaf drop becomes significant.

Chemical controls are not yet registered, but natural parasites may become significant in controlling the miner.

Avonmore Fair this weekend

(continued from page 1)

Friday evening, continue through out the day Saturday, and climax with play-offs Sunday. At the driving park there will be two classified horse races - the free-for-all and the 2.25 class. Again this year the society is sponsoring a special horse race, open to riders 16 years of age and over.

Emphasis at the fair will continue to be agricultural. Highlighting the cattle shows will be the Parish Show, sponsored jointly by the St. Lawrence Jersey Cattle Club and the local Agricultural Society.

The entry in the Holstein and Ayrshire classes is expected to be heavy. In addition the Avonmore Fair will feature the Stormont Beef Cattle Show.

Saturday will be Achievement Day for members of three 4-H Calf Clubs from Sandringham, Strathmore and Avonmore.

The judging of the many classes in the horse show will interest many visitors to the fair Saturday afternoon.

The judging of exhibits in the main agricultural hall will be held Friday afternoon and evening. These include roots, grains, vegetables, home baking, canned goods, household articles of all kinds, plants, flowers and young people's exhibits.

There is a special section for boys' and girls' work.

Features include a commercial cheese show and a special hay crop competition.

Another feature for the children will be a small pet show. There will be a pet parade at 12:30 Saturday afternoon.

Fair Board officials have spared nothing in making the 1976 edition one of the best in the society's long history.

BE A REGULAR BLOOD DONOR

MacGILLIVARY'S Outfitters
315 Clark Ave.,
CORNWALL, ONT.
933-4867
BAGPIPES
HIGHLAND SUPPLIES
TARTAN BY THE YARD
ANYTHING SCOTTISH
WE HAVE IT





CUSTOM COMBINING
SMALL GRAINS • CORN
also CORN DRYING
BILL HAGGART
543-3371

Pro Feature Values
Pro Canning Time



7-JAR COLD-PACK CANNER
Smoothly finished blue enamelware with lift-out rack.

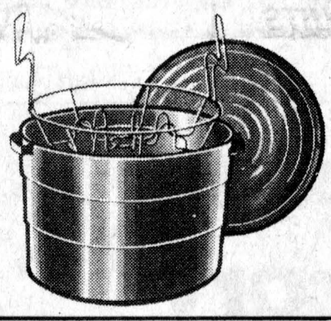

5.99

7 QT. BLANCHER
Steam and water flow evenly into perforated liner for easy blanching of vegetables.



9.99

PRESERVING KETTLE
Smooth, durable enamel finish, swing-over and side handles for easy handling.



6.99

FOLEY FOOD MILL

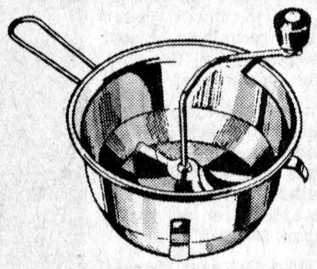

6.99

Mashes, strains, rices, purees and grates fruit and vegetables. Helps retain fresh flavour and goodness.

ROTARY RICER

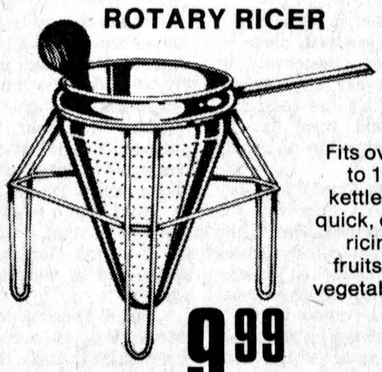

Fits over 4 to 10 qt. kettles for quick, easy ricing of fruits and vegetables.

9.99

PRESERVING KETTLE

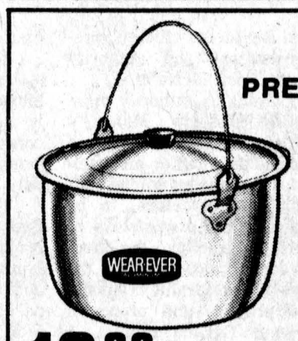

Aluminum preserving kettle with lid, swiing-over handle. Smoothly finished rolled edges.

10.99

TASTEKEEPERS
Durable polyethylene containers with positive locktight seal for use in freezer and refrigerator. Assorted sizes.



1.99

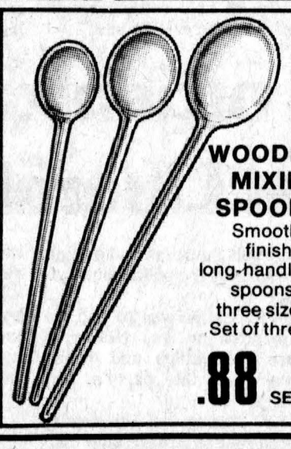

WOODEN MIXING SPOONS
Smoothly finished long-handled spoons in three sizes. Set of three.

.88 SET

FREEZER BAGS



Extra thick freezer bags that come with 'Date Tags' for better food management. Comes in three sizes.

As Low As .69

JELLY JARS
Jelly Jars 8 oz. complete with vacuum seal lids and rings. Case of 12.

2.59



MASON JARS
Mason Jars. Complete with vacuum seal lids and rings.

FROM 2.99



SHOP PRO WHEREVER YOU GO
BYERS BUILDING SUPPLIES LTD.
CHESTERVILLE — 448-3318
Prices subject to prior sale.
Items may not be exactly as illustrated.

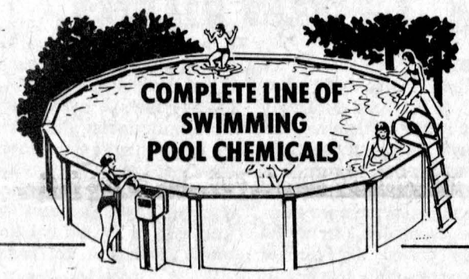

DRY ACIDS • CHLORINE • CHLORA-TABS • ETC.
PETER BABCOCK — 448-2909
ALFRED MESMAN — 448-2649

AUGUST SALE OF COATS
SPECIAL GROUP OF
ALL WEATHER & EARLY FALL COATS
SAVE!
20% to 50% OFF



Bunny's
FASHIONS LIMITED
CORNWALL, ONT.
111 Pitt Street
933-3281

Facelift of highway 31 moved ahead one year

WINCHESTER (Staff) — Originally slated for 1978-79, the long-awaited facelift for highway 31 has been moved ahead so the first phase of improvement can be completed in 1977.

A major transportation artery between the St. Lawrence River and the nation's capital, the condition of 31 has been the target of a great deal of criticism in recent years.

In making the announcement, for Stormont, Dundas and Glengarry MLA Osie Villeneuve said, "I am pleased to say that improvements will definitely start next year and continue in 1978."

Aware of the deteriorating conditions of the highway, Mr. Villeneuve and Hon. Donald R. Irvine, MLA for Grenville-Carleton, requested the Ministry of Transportation and Communications to place the project on its priority list.

The reconstruction of the highway will come in two phases.

The southern portion of the project includes work from highway 2 at Morrisburg to about one mile south of Cass Bridge, a distance of 11.8 miles.

The northern sector, or phase two of the project, which is not to be completed until 1978, continues north for 12.5 miles to Vernon.

The road will be widened to 22 feet of pavement with appropriate resurfacing. Other associated improvements will be made.

Work will not require the acquisition of any private property.

$29,000 for Finch home improvements

FINCH (Staff) — The Village of Finch has received an Ontario Home Renewal Program grant of $29,000 to help rehabilitate older owner-occupied homes in the community.

Announcement of the grant was made by the Ministry of Housing, which administers OHRP, last Friday, and the figure represents all of the money available to the village under OHRP for 1976-77.

The prime objective of the program is the correction of faulty structural and sanitary conditions and the upgrading of plumbing, heating and electrical systems of owner-occupants' homes. It is limited to low and moderate income homeowners whose total adjusted family incomes do not exceed $12,500.

No money is available yet under the program for Finch Village homeowners. It will become available after Council has had a chance to meet with ministry officials, probably at its regular September meeting, Tues., Sept. 7, when the program will be fully explained to Councillors.

Loan forms for those wishing to apply for inclusion in the program will also probably be made available after the September meeting, according to village clerk Maurice Boyer.

Mr. Boyer said the village will use the Ontario Building Code as its guide for work done under the program. Finch Village has no minimum housing standards bylaw.

He said the appointment of a building inspector to supervise work done under OHRP will also be discussed at the next Council meeting.

Loans of up to $7,500 can be given to eligible owner occupants wishing to upgrade the standards of their homes. A portion of the loan can be forgiven, depending on the income of the recipients.

Interest rates on the repayable portions of the loans are also calculated on an income basis and vary from zero to eight per cent, according to a news release issued by ministry.

In the latest list of grants announced by the ministry, the city of Cornwall received $137,229. No other SD&G municipalities were included in the list, which totalled $1,010,988 to 26 municipalities across the province.

District News

WILLIAMSBURG (Special) — Mrs. Lillian Hughes, Gwendolyn and Shonna spent the long weekend with her daughter Linda, Mr. and Mrs. Gary Eastman, Carleton Place.

Mrs. Lillian Hughes, Gwendolyne, and Shonna, spent last weekend with her two sisters, Mrs. Camille Ladouceur of Clayton and Mrs. John Mann of Pakinham and her brother, James Majaury of Almont.



Rabbe-Paauw vows Sat., July 10

Theresa Paauw and Douglas Rabbe were joined in Holy Matrimony at 4pm Sat., July 10 at St. Luke's Presbyterian Church Finch. The bride is the daughter of Mr. and Mrs. Cornelius Paauw and the groom is the son of Mrs. Imigard Rabbe and the late Mr. Harry Rabbe. The newlyweds are residing in Washington, D.C. U.S.A.

F.J. Elliott dies Aug. 14 in hospital

Francis Jacob Elliott, RR2 Winchester, RR2 Winchester, a retired farmer, died at the Winchester District Memorial Hospital Sun., Aug. 14.

Born Jan. 9, 1897 in Winchester Township, he was the son of the late John Elliott and the former Anne Dillabough.

Mourning his death are one sister, Isabella (Mrs. Melville Allen,) Saskatchewan, a brother, Dwight, Napanee, and several nieces and nephews.

Educated in local schools, he was a member of the Morewood Presbyterian Church.

Funeral services were conducted at 2pm, Mon., Aug. 16 at the Vice and Craig Funeral Home, Chesterville, with Rev. Fred Reed officiating.

Interment was at the Morewood Presbyterian Cemetery.

Pallbearers were Russell Marcellus, Bert Whittaker, Eric Barkley, Garnet Crump, Frank Casselman and Leonard Stewart.

GORDON ROSS
Auctioneer
28 Maple St.
INGLESIDE, ONT.
537-2289

Looking for A Car?



EFFECTIVE IMMEDIATELY
MIKE'S Auto Body
MAIN STREET
CHESTERVILLE, ONTARIO
K0C 1H0
PHONE 448-3325
IS LICENSED TO HELP MEET YOUR NEEDS
WE WILL OPEN WITH THE FOLLOWING SELECTION . . .

1976 BUICK LESABRE
Custom, 350, V-8, PS, PB, AM-FM radio, rear window defrost, low mileage
This model of Buick is becoming increasingly hard to buy, due to the fact they will no longer be available in their present roomy size next year

1972 GMC HALF-TON
350, 4-barrel, 3 speed standard, lots of chrome and goodies

1971 CHEV IMPALA
2-dr. hard top, 350, V-8, Automatic, PS, PB, radial tires, Real Sharp

1969 BUICK WILDCAT
430, V-8, 4-barrel, power steering, power brakes, power seat and power windows

1968 CHEV BUS
72 passenger, 350, V-8, 5-speed transmission. Lots of room for a large camping family

WE STILL OFFER COMPLETE SERVICE IN:
• Wheel Alignment
• Wheel Balancing, spun on the car
• Safety Inspections
• Dump Truck Inspections, sticker needed by Sept. 1
• Complete Collision Service
• Auto Body Repair & Refinishing
"The quality goes in — before the paint goes on"



KINKAID & LONEY MONUMENTS
Smith Falls
MONUMENTS ERECTED ANYWHERE IN EASTERN ONTARIO
SMITHS FALLS 283-3480
MORRISBURG 543-3184
GERALD C. HOLMES
CHESTERVILLE AREA 774-3544 EVENINGS
Authorized Dealer for Rock of Ages Memorials

THE CLOTHING Barn
BACK TO SCHOOL ROUND UP
Remember how hot it was in school last year!
We still have Short Sleeve Shirts, Pullovers, Blouses, Sweaters all at ½ Price
New Arrivals for Fall & Winter for Men
CONQUEST LEISURE SUITS In Poly Cord, Tweed & Doeskin
DAN RIVER VELOUR PULLOVERS
Townline, Charisma SHIRTS
New Arrivals for Ladies
POSLUN LEATHERS, PANTMAN & 3rd DEMENTION COORDINATES
BANANAS They're Knits with appeal
The ethnic look in blouses and sweaters
VELOURS FROM PEEPERS
ASK ABOUT OUR CASHEX CARD IT ENTITLES YOU TO 10% DISCOUNT OFF ALL REGULAR SUGGESTED PRICES
AIR CONDITIONED SHOPPING
FROM GWG — CORDS
REGULAR FLARE Brown, Black, Navy,
WIDE LEG Dark Green, Medium Green, Brown, Black
WEE—GEE PANTS Sizes 2 to 6X
STUDENT Size 8 to 16
SCRUBBIES & CORDS
10 DAYS ONLY
SALE ENDS AUGUST 28th
ALL CORDS 20% OFF
Sizes 8 to 18 - 26 to 38 Regular and Wide Leg
PLUS 2 RACKS OF JEANS & SHIRTS
Size XS - S - M - L - XL
½ PRICE
THE CLOTHING Barn
CLOSED ..... All Day On Mondays
Tuesday, Wednesday, Thursday ..... 9 to 6
Friday ..... 9 to 9
Saturday ..... 9 to 6
Sunday ..... 10 to 4
Tel. 543-2744
Hwy. 31, 2 mi. North of Morrisburg

Eternity Diamonds... are a continuing love story



Illustrations Enlarged to Show Detail
FORD'S JEWELLERS LTD.
155 PITT ST.
CORNWALL

See the new 98B Silo Unloader from PATZ

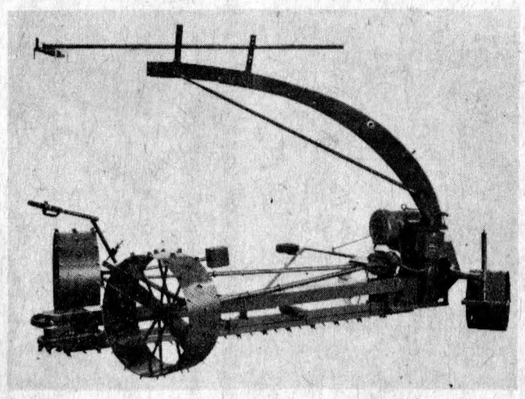

• 30" drive wheels
• adjustable impeller blades
• gathering chain with cutters and rakers
• positive frost cutter

PATZ work smarter not harder

Phone for Rates on our "RENTAL WITH OPTION TO PURCHASE"

ACRES
WINCHESTER 774-2834

Freezer CLEARANCE

If you've been thinking freezers, NOW'S your chance to SAVE!

Super Cool Savings
on 12 and 15 Cu. cft.
CHEST FREEZERS

12 cu. ft. Clearance Price $259.
15 cu. ft. Clearance Price $289.

MacINTOSH'S
FURNITURE AND APPLIANCE
PHONE 774-2636 WINCHESTER
"Compare our Prices"



Skating club draw winner

Brenda Pringle, RR1 Chesterville, winner of the Chesterville and District Skating Club raffle, draw Saturday night, gets a look at her prize, a new micro-wave oven, from Ken McNalty, draw chairman (left), and club president Bob Larose. The club sold 750 tickets for the oven and Mrs. Pringle held ticket number 203. -staff photo-

Stormont Cty. junior farmers place high at summer games

GUELPH (Staff) — Stormont County Junior Farmers came up with some superb efforts at the recent annual Provincial Summer Games at the University of Guelph.

They faired better than their Dundas County counter parts, being represented in the finals and semi-finals of several events. Over 300 regional champions from seven zone field days competed.

Terry Gove, Newington, placed third in the triple jump and Rick Carbino, RR1 Finch, was fifth in the long jump.

Rick also bolstered the Prescott County rifle shooting team.

Brad Zeran, Henry Jansen and Kevin Wells were fifth in the swimming relay while Terry Gove, Henry Jansen and Kevin Wells added some spark to help the Prescott County team to the softball semi-finals.

Terry Gove combined with Don Mode of Prescott County to reach finals in the men's horseshoe event.

Rick Carbino and David Hart, Newington, were semi-finalists in badminton.

Dundas Junior Farmers competed in the two-pitch ball event. Members of the co-ed team were Dianne Baker, RR 1 Inkerman, Karen Koekkoek, RR2 Mountain, Dave Homes, Winchester, Murray Garlough, RR2 Williamsburg, Bill Havekes, RR3 Mountain, Rita Vriezen, RR2 Mountain, Rina Beuman, RR1 Winchester, Ann Rosen, Winchester, Ted Doelen, RR2 Mountain, Barry Hyndman, RR2 Mountain, Richard VanKoppen, RR3 Winchester, Henry Vriezen, RR2 Mountain and Mike Simzer, RR3 Mountain.

"The Best For Less"
at the
HOUSE OF LIGHTING

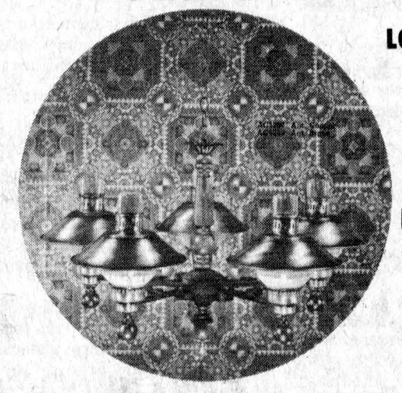

LONG SAULT, ONT.
16 JOHNSON CRES.
2 Streets North of the Shopping Centre
FAMILY RUN BUSINESS

WHETHER IT BE STRASS CRYSTAL OR CONCEALED LIGHTING — WE HAVE IT IN STOCK
WE SPECIALIZE IN LIGHTING
The House of Lighting has received a very large shipment of lighting fixtures which are different to the regular catalogue lines. These fixtures are all priced to save the contractor or consumer money.
With assistance in chosing the proper fixtures, your home can be lit up with good taste at a substantial saving. No matter where your building contractor recommends, you buy your lighting fixtures remember if you want individuality at affordable prices, visit the House of Lighting. Table, Pole and Swags are also part of our lighting line.
Open 9 - 6 p.m. daily, except Wednesday and Sunday, and in the evening by special appointment.
CLOSED ALL DAY WEDNESDAY
Phone for evening appointments - 534-2912

GERALD STEWART
HAULAGE & BACKHOE SERVICE
• Top Soil
• Fill
• Sand
• Gravel
CHESTERVILLE
448-3142

VON

Victorian Order stresses preventive care

WINCHESTER (Special) — If we believe that "Healthy people are those who live in healthy homes on a healthy diet in an environment equally fit for birth, growth, work, healing and dying." then Victorian Order nurses of Canada have made a contribution to a healthier life style for many individuals and families.

They have had a part in providing the support services which have allowed individuals to experience some of the most important events of their lives in their own way, in their own homes.

In these times of high inflation and rapidly escalating costs we Canadians cannot ignore the fact that the cost of providing care in the home is, in most instances, a less expensive alternative.

The Fit-Kit, recently introduced and now widely publicized as the "Fit-Kit for Fat Cats," is an attempt to make Canadians more aware of their state of health and their responsibility to keep fit.

We can expect to see further developments as this new approach to primary prevention, aimed at environmental and lifestyle factors evolves. Canadians are being encouraged to assume more responsibility for maintaining and improving their own health and can help ease the dilemma of escalating health costs and make the present health care system in this country more efficient.

Although only a relatively small number of parents chose the home as their baby's birth place in 1975, expectant mothers and an increasing number of parents came together to prenatal classes, conducted by 19 branches in six provinces, to prepare themselves for the birth and the care of the baby.

The increased interest in preparation for childbirth, in spite of the decrease in the birth rate, indicates those who are planning families are taking their responsibilities seriously. For information call the VON office at the Winchester District Memorial Hospital.



AQUA-FUN POOLS
18 SIZES AND SHAPES
774-2341 WINCHESTER
LARRY BERRY — SALES
LYMAN HOLMES INSTALLATION 774-2641

P-L-A-N N-O-W PATIOS FENCES
TO DATE WE HAVE INSTALLED 17 POOLS
DON'T BE DISAPPOINTED CALL US NOW!
Get an early confirmed insallation date!
FALL SPECIAL
ON ONE IN-GROUND POOL (IN STOCK)

WE CAME BACK!
HOPE YOU WILL TOO!
WE'VE GROWN TO SERVE YOU BETTER.
ENLARGED LINES OF ZIPPERS FABRICS TRIMS
GALA — RE-OPENING, AUGUST 19
OPENING
PLUS OUR ALL NEW $1.00 PER YARD TABLE
ALL THIS PLUS MUCH MORE!



HIJAC FABRICS
13 MAIN ST. — CHESTERVILLE

District news

(Special) — Miss Helena Quinn of Brockville spent a few days with Miss Grace Myers.

Mrs. David Patterson and Mrs. Keith a Morrow visited Mr. and Mrs. Harry Potter at Kemptville last Thursday.

Miss Grace Myers visited friends in Renesseler Falls and Rochester, N.Y., recently.

David, Carol and Michael Bolton of Port Hope spent two weeks with their grandparents, Mr. and Mrs. George Bolton.

Mr. and Mrs. Wilfred Nixon of Woolcott, N.Y. and Mrs. Irene Burgdors of Rochester, N.Y. were guests for a few days of Mr. and Mrs. Dalton Robinson.

Mr. and Mrs. Noel Potter entertained the former's parents, Mr. and Mrs. Harry Potter of Kemptville, on the occasion of their 40th wedding anniversary.

Mrs. Gerald McPherson of Chatham is spending sometime with her brother, Wilmer Munro.

Mr. and Mrs. Warren Jackson and Mr. and Mrs. Wm. Rennick of Winchester called on Mrs. Glenna Crowder in Glen-Stor-Dun on Saturday.

APPOINTMENTS
FORBES BUILDING MATERIAL LIMITED
F.B.M.



PETER SCHOENFELD

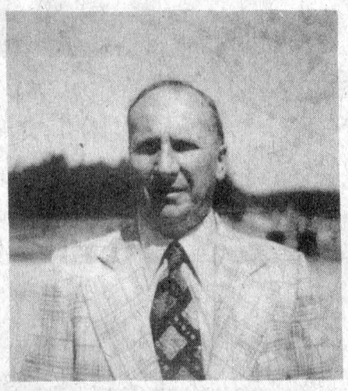

WILLIAM TOTTLE

Owing to the passing of Melville Forbes, President and founder of Forbes Building Material Limited, the following appointments have been announced by Mrs. Gail E. Forbes, President of Forbes Building Material Limited. Mr. Schoenfeld has been appointed Vice-President and Manager of the Company's operations. Mr. William Tottle has been appointed Secretary-Treasurer and Comptroller of the Company. Forbes Building Material Limited will continue to be the area's leading supplier of ready-mix concrete and building materials.

Announcements

BIRTH ANNOUNCEMENT

Bill and Janie Connelly are delighted to announce the arrival of their first child, William Michael Edwin, 7 lbs. 6 ozs., born on August 6, 1976 at Winchester District Memorial Hospital. Proud grandparents are Mr. and Mrs. Edwin Montgomery of Finch, Mrs. William Connelly of Avonmore and great-grandmother, Mrs. Edson Moak of Finch. 50-1

BIRTH ANNOUNCEMENT

LANG —Bill and Bev (nee McIntosh) are happy to announce the arrival of their second child, Susan Anne, 6 lbs. 6½ ozs. at Brantford General Hospital, Friday, Aug. 13, 1976, a baby sister for Shelley Jean. Third grandchild for Mr. and Mrs. Harold McIntosh, Elma and ninth for Mr. and Mrs. Chester, Lang, Inkerman. 50

CARDS OF THANKS

CARD OF THANKS

We sincerely wish to thank all our relatives, friends and neighbors for the many messages of sympathy, the beautiful floral tributes, Masses, Heart Foundation Fund donations and to those who sent food during the recent loss of a beloved husband and father, Floriant Gauthier. All these acts of kindness will long be remembered.

Oliva, Madeleine and Francois Gauthier
50

CARD OF THANKS

A sincere thank-you to all relatives and friends who sent or brought cards, gifts and flowers to Michael and me while I was a patient in Winchester District Memorial Hospital. Special thanks to Dr. Flowers, Dr. Barton, nursing staff of the maternity ward, Rev. Funge and to those who helped in any way.

Janie Connelly (nee Montgomery)
50-1

CARD OF THANKS

We sincerely thank everyone for coming to our 25th Anniversary Party and helping to make it a very happy and memorable occasion. We would like to thank Mrs. Alex Scott for her kind words and Mrs. Isobel Baker for her kind thoughts. Many thanks to our family and all those who assisted them in arranging such a successful evening. Special thanks for the beautiful gifts, generous donations, cards and personal congratulations.

Lindsay and Iva Stewart
50

CARD OF THANKS

We would like to thank our neighbours, friends and family for making our 40th wedding anniversary such a happy occasion. Also thanks for all the gifts, cards and good wishes received. Your thoughtfulness was much appreciated and will always be remembered.

Martin and Johanna Derks
50-1

CARD OF THANKS

I wish to express my sincere thanks to Graham Barkley and the Lutheran congregation of St. Luke's Dunbar, who remembered my thirty years as organist by presenting me with a lovely painting at a potluck supper held in the Lutheran Church Hall, also thanks to Mary and Graham Barkley, who made a beautiful cake for the occasion. Thanks to my family who gave me a lovely bouquet of roses and carnations. This was a very pleasant, one which I shall never forget.

Grace Froats
50

CARD OF THANKS

My sincere thanks to all who remembered me with visits, flowers, cards and well-wishes while I was a patient in the hospital. Your acts of kindness are greatly appreciated.

Agnes McAvoy
50

CARD OF THANKS

Fred and Edith Shaver wish to thank everyone for cards, gifts, good wishes, and all who helped in any way to make our Fiftieth Wedding Anniversary such a happy occasion. A very special thanks to our family who arranged the day to make it a perfect, memorable event and to the Elma U.C.W. for the use of the church hall. 50

CARD OF THANKS

I wish to thank my friends and neighbours for cards, gifts, visits during my recent stay in hospital and especially the staff of the Kinsmen School. I also wish to thank Dr. Randlett and the nurses on second floor of the Cornwall General Hospital for patient and diligent care.

Mrs. Gerald Duvall
50

CARD OF THANKS

I would like to express my sincere thanks to everyone for the visits, flowers, cards, gifts and treats given to me during my recent illness. Special thanks to everyone who helped at home and provided my wife with transportation both to Cornwall and Ottawa. Also special thanks to Dr. Slowey, Dr. Suranyi, nurses and staff, 1st floor Cornwall General Hospital, Brownlee Ambulance Service, Dr. Benoit, Dr. Suberviola, nurses and staff of Intensive Care, 3rd floor Ottawa Civic Hospital, 7th floor pavilion, and finally to the nurses and staff of the Maurice J. Grimes Memorial Lodge. These acts of kindness will never be forgotten.

Elmer Flegg
50

ANNOUNCEMENT
HAY — MERKLEY

Mr. and Mrs. Kenneth Hay of Ottawa are pleased to announce the forthcoming marriage of their daughter, Eleanor Ruth to Mr. Douglas Lloyd George Merkley, son of Mr. and Mrs. Lloyd Merkley of Winchester, Ont. The wedding will take place on Saturday, October 2, 1976 at 3pm in Bethel Pentecostal Church, Ottawa. 50

ANNOUNCEMENT

Mr. and Mrs. Bert M. Loucks of Chesterville announce the forthcoming marriage of their daughter, Bonnie Marie to Mr. Phillip H. Vermeulen of Milton, Ontario. The wedding will take place in Trinity United Church, Chesterville at eleven o'clock in the forenoon on September 18, 1976. 50

ANNOUNCEMENT

Mr. and Mrs. Norman McLeod are pleased to announce the forthcoming marriage of their daughter, Susan Ann to Owen Neil McDermid, son of Mr. and Mrs. Kenneth McDermid, Mountain, Ontario. Marriage to take place Aug. 28, 1976 at Morewood, Ontario. 50-1

ANNOUNCEMENT

Mrs. Clara Stata wishes to announce the engagement of her only daughter, Sharon Hazel Ellen to Rae. son of Mr. and Mrs. William G. Clark of Winchester Springs. The wedding will take place on September 29, 1976 at Ottawa, Ontario. 50-1

IN MEMORIAM

IN MEMORIAM

DILLABOUGH — In loving memory of Murray, a dear husband, and father who passed away August 16, 1974.
The blow was great, the shock severe
We little thought his death so near
Only those who lost can tell
The sorrow of parting without a farewell.

Wife Olive and son Bill and family
50-1

IN MEMORIAM

IN MEMORIAM

EZARD — In loving memory of Maude Ezard who passed away Aug. 15, 1974.
It broke our hearts to lose you
But you did not go alone
For part of us went with you
The day God called you home.

Sadly missed by Mertie and Arthur Heagle
50-1

IN MEMORIAM

HARPER — In loving memory of a dear husband, father and grandfather, Albert Harper who passed away Aug. 20, 1973.
Your happy smile, your kindly ways
Remembered every passing day
But when family links are broken
And loved ones have to part
It leaves a lonelinless
Deep within our hearts
To some you may be forgotten
To others a part of the past
But to those who loved you and lost you
Your memory will always last.

Wife Irene and family
50-1

FOR SALE

FOR SALE — Kenmore automatic washer and dryer, twin set in very good condition, $300.00. Call 448-3329 after 6pm. 50-1

FOR SALE — To my former customers: I will sell out a complete Grumbacher stock at ½ price. I also handle a good line of ceramic articles and other gift items at very reasonable prices. Open on Sunday only. Geny's Art Studio is located on the boundary road between Finch and Chesterville, 2.4 miles south of Hwy. 43. Tel. 448-2406.

Geny Dworak
50-1

FOR SALE — Pet Rabbits - 448-3175. 50-1

FOR SALE — 1973 Dodge Maxi-Van, P.S., P.B. aut. 652-4168. 50tf

FOR SALE — Drapes, white with light brown velvet flowers, also sheer drapes with white flowers for window 100"x84"; 74 - 650 Yamaha, windshield, best offer. 987-2010. 50

Inside Ingleside

by Jean Jeacle

I am a city girl, born and raised in downtown Ottawa, and my early knowledge of rural life came from books and hearsay. I KNEW that hay grew in a field...but no one ever told me it was GRASS! I also knew that cows said "moo" and gave milk and that horses didn't. Later on, I married a dairy farmer's son, so I developed a nodding...not toughing...aquaintance with a few cows. But to this day I have never been on first-name terms with any horse.

With a background like that, you can understand that I was filled with wonder when I sat in on a meeting of the Stormont County Fair Board and listened to talk about heavy horses, hackneys and horse-drawing contests.

I know what "heavy" means, I found out about "hackney" but I am still not sure about "horse-drawing". I am certain that artistic skill is not what is called for but I have not figured out whether the horse pulls something or something pulls the horse. I can hardly wait to find out.

Our county fair is coming up on Labor Day weekend and it sounds as if there will be lots of things for us all to see and do. Besides the horse-drawing, there will be a variety show, a midway, a ball tournament and horse races...plus exhibits of handiwork, baking, garden produce and, of course, livestock. Anyone interested in exhibiting anything (except bad manners) is urged to do so.

BITS AND PIECES

— If **Clarence Meyers** seems to be talking to himself in the next couple of weeks, pay no attention. He has to learn the words to **"The Bird on Nellie's Hat"** by fair time.

— **Ida Johnston** and **Lillian Donnelly** are one up on the rest of us. They have their fall housecleaning done already. They both moved to new homes.

— **Laura Snetsinger** should be all talked out by now. She has had a visit from her long-time friend, **Mayanna McClelland (nee Murdoch)** who is now a resident of New Zealand. The two Mille Roche natives had 25 yrs. of gossip to catch up on.

— In Osnabruck Centre, **Glen Crites** is selling fresh corn that tastes like August sunshine.

— **Lottie MacLeod** is back in the kitchen in a BIG way. She is going to be the cook for this week's camp at Kagama.

Happy Birthday to **Wilda Stuart, Bea Countryman, Reta Gow** and me. It's the time of year for us Leos to roar again, here, "Inside Ingleside".

Coming Events

COUNCIL MEETING — September regular council meeting will be held on September 14, 1976 at 7pm. The September meeting on Sept. 7, 1976 is cancelled.

G.L. Graham, Clerk
52-2

FOR SALE

FOR SALE — 4-year old Hackney mare pony, broken for riding and driving; one cook stove, burns wood or coal. Phone 984-2786. 51-2

John A. Allison
BROKER,
MORRISBURG
OFFICE-543-2044
RES.-543-2989

WINCHESTER—CHESTERVILLE AREA — 3 bedroom Pyramid modular home, every convenience, O.F.A. furnace, excellent condition. Asking only $15,000. Possion immediate.

AULT ISLAND — Winterized frame attractive well kept 3 bedroom home, attached garage, second garage, guest house, dandy large River lot. $48,500.

GARAGE — Excellent location Highway 43, frame & steel covered 45'x45' building, going concern, real opportunity. $35,000. 30 per cent down, balance mtg. 10 per cent.

FOR SERVICE AND SATISFACTION
CALL: Leon Marcellus
CHESTERVILLE
448-2444

ENJOY OUR DELICIOUS FOOD FINE SERVICE



We take pride in making your meal a pleasure. Coffee break to dinner, service is complete and attentive, food delicious.
(Take Out Orders)

COUNTRY KITCHEN RESTAURANT
WINCHESTER **774-2417**

WALLY McEWAN
AUCTIONEER
Farm — Household Sales
R.R. 1, FINCH, ONT. 984-2629

JUST ARRIVED!
CHERRIES — 22 LB. PAIL

BLADE ROAST, lb. 89c
BONELESS STEW OR GROUND CHUCK lb. 99c
LOIN PORK CHOPS, lb. $1.49
SQUARE CUT LAMB SHOULDERS, lb. 85c
BEEF CHUCKS 75 LB. AVG. CUT AND WRAPPED .69

EARL'S MEATS
PHONE: 448-2324 Chesterville, Ont.

THIS SUMMER SWIM IN your own **LAROCQUE pool**
SALES • SERVICE • INSTALLATION • REPAIRS
J.P. Larocque 679-2734 | Route 17 Alfred, Ont. | L. Dauth 632-4327

JOHN'S GENERAL CARPENTRY BUILDING CONSTRUCTION
Complete Remodelling
ADDITIONS • CARPORTS • GARAGES
• CUSTOM BUILT HOMES
• ALUMINUM SIDING • OVERHANGS
ALL WORK GUARANTEED
For Free Estimates Call...
JOHN KURVINK
448-2683

Are You Interested in a New or Used Car?
A SUPER SALE! OF LIKE-NEW LATE MODEL CARS!
GERALD (MICKEY) McMILLAN
PONTIAC AND BUICK TOP QUALITY USED CARS
SPECIAL PRICES ON ALL 1976 GMC TRUCKS
Phone For Appointment: 448-2908
BROOKSHELL PONTIAC BUICK
Office: 932-1724

SURGE DAIRY FARM EQUIPMENT



COMPLETE LINE OF FLY CONTROL AIR-GUARD UNITS
• KONK FOR UNITS
FLYS-OFF • BARN FOGGER
SHELL VAPONA FLY SPRAY
Peter Babcock
ALFRED MESMAN 448-2649
448-2909

BUSH®HOG Rotary Cutter

This 54-inch Bush Hog is light and compact—ideal for medium acreages. It comes in both 3-point lift and pull types ... fits all low horsepower tractors. Like all Bush Hog equipment, the Model 104 gives you more dependability and performance for your money. **See us for Genuine Bush®Hog Equipment.**

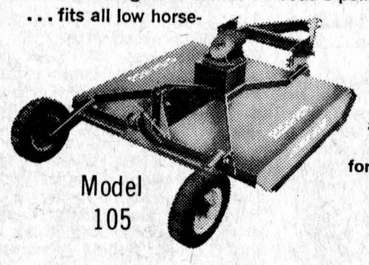

RENTALS AVAILABLE
ACRES
WINCHESTER 774-2834

BICCUM McINTOSH
Real Estate Limited
Broker
WINCHESTER, ONTARIO
774-2832

NEW LISTING — 25 acre hobby farm 3 miles west of Chesterville. Good 4 bedroom home with large kitchen, dining room and living room. Large older barn that has been used for horses. Attractively priced.

NEW LISTING — One year old 3-bedroom bungalow on quiet residential street in Chesterville. Features patio doors, carpeting throughout, F.A. oil heating. C.M.H.C. Approved.

NEW LISTING — Large 2 storey home on exclusive residential street in Chesterville. Large rooms with closed-in-sunporch off upstairs hall. Vendor will hold large first mortgage.

LARGE — 2-storey older brick house in Chesterville with one storey addition. Three bedrooms, large living room, large dining room all on large lot. Reasonably priced.

LARGE — 2½-storey home on quiet street, featuring 1½ baths, 3 large bedrooms, and large living areas. Lot 65'x225'.

NEW LISTING — Older 1½ storey 2 bedroom home on large village lot. This home is in excellent condition and is reasonably priced.

MOREWOOD — Less than 1 mile east of Morewood, a 2 year old 3 bedroom mobile home. Carpeting throughout, F.A. electric heating, large 200'x150' country lot with good well. Early possession can be arranged.

FIVE BEDROOM HOME — In Chesterville with income. 2½ storey solid brick home with 1 full bath and 2 ½ baths, dining room has very nice fireplace. Vendors will hold large first mortgage.

THREE BEDROOM — 1½ storey older home in Chesterville. Has large kitchen, dining room and living room. Lot 65'x175'. Priced at $18,500.00.

WELL MAINTAINED — 3-bedroom bungalow in Chesterville, with carport and paved driveway. Large 60'x200' village lot. Price reduced to $29,900 for early occupancy.

BUNGALOW — 3-bedroom featuring quality carpeting throughout, new kitchen cupboards, finished rec. room, carport and paved driveway. Very attractively landscaped.

NEARLY NEW BUNGALOW — In quiet residential area of Chesterville, close to schools and public park. Contained in 1,260 square feet are good sized bedrooms, large living room, dining room and kitchen with breakfast nook.

CALL: LARRY STEVENS
CHESTERVILLE, ONT.
BUS.: 448-2854
(9 AM to 12 NOON)
RES.: 448-2875

FRIENDLINESS IS OUR TRADEMARK

FRESH CORN



DOZEN **69¢**

CANADA WHITE VINEGAR, 128 fl oz 79c
TOP VALU FROZEN WHITE OR PINK LEMONADE, 5 fl. oz. conts. $1.00
GRANNY'S BUTTER TARTS, pkg. 12 .. $1.19
WESTON'S BABY HAMBURGER BUNS pkg. of 12 ..... 49c
TOP VALU TOMATO KETCHUP 3, 11 fl. oz. btls. $1.00
TOP VALU SWEETENED ORANGE JUICE 48 fl. oz. tin 39c
GATTUSO READY CUT MACARONI, SPAGHETTI OR SPAGHETTINI 2 lb. pkg. 59c
DEL MONTE FANCY FRUIT COCKTAIL 28 fl. oz. tin 68c
DEVON FROZEN MEAT PIES 3 for $1.00
RISE'NSHINE ORANGE FLAVOUR CRYSTALS 4, 3¼ oz. pkgs. 79c
CLOVERLEAF FLAKED ALBACORE TUNA 6 oz. tin 79c

ASTRA PINK SALMON. 7¾ oz. tin 89c
SIFTO PICKLING SALT 3 lb. pkg. 35c
YORK ZIP TOP CASHEWS, 13 oz. cont. $1.89
KRAFT CANADIAN PROCESS SINGLE CHEESE SLICES, 8 oz. pkg. 73c
FLEISCHMANN SOFT CORN OIL MARGARINE, 2 lb. pkg. $1.79

PALMOLIVE LIQUID DETERGENT 24 fl. oz. cont. 88c
LUMP CHARCOAL, 20 lb. pkg. $2.49
TOPS DOG FOOD, 3 15 oz. tins $1.00
SCHICK TWIN RAZOR BLADES, pkg. of 5 ..... 87c
ULTRA BAN SCENTED OR UNSCENTED ROLL-ON DEOD. 1.5 fl. oz. btl. $1.07
LAVO LIQUID BLEACH 128 fl. oz. cont. .. 69c
GLAD GARBAGE BAGS, pkg of 10 ..... 99c

FRUITS AND VEGETABLES

CHIQUITA BANANAS lb. 17c
BARTLETT PEARS, 3 lbs. 99c
LOCAL GROWN CANADA NO. 1 GRADE SWEET GREEN PEPPERS 3 lbs. 99c

SAVE
ON THE STUFF THAT BARBECUES ARE MADE OF

CUT FROM GRADE "A" RIBS BEEF RIB STEAK, lb. $1.49
FRESHLY GROUND REGULAR GROUND BEEF lb. 45c
MARY MILES, SLICED BOLOGNA, 1 lb. pkg. 49c
MARY MILES SKINLESS WIENERS 1 lb. pkg. 65c
MARY MILES FROZEN BEEF STEAKETTES, lb. 49c
MEDIUM GROUND BEEF, lb. 77c
MAPLE LEAF SLICED COOKED HAM, 6 oz. pkg. $1.19
MAPLE LEAF, MACARONI & CHEESE OR CHICKEN LOAF 6 oz. pkg. 49c
MAPLE LEAF SWEET PICKLED COTTAGE ROLLS, 3 to 4 lbs. lb. $1.49
MARY MILES SKINLESS WIENERS, 2 lb. pkg. $1.29
MARY MILES, SLICED SIDE BACON, 1 lb. pkg. $1.55

FULTON BROS. LIMITED
HOME HARDWARE 448-2345
ELECTRICAL APPLIANCES 448-2195

CROWDER
MONUMENTS
WILLIAMSBURG
CEMETERY
(DWIGHT CROWDER, PROP.)
TIERING
... where one of the best can be bought for less!
535-2683
March 1976

ESTD 1905
BROWNLEE
Funeral Home
Finch, Ontario
AMBULANCE
SERVICE
984-2234
46tf

WANTED
RAW
FUR SKINS
We will buy all kinds of RAW FUR SKINS
at
TOP PRICES
LAVIMODIERE
FURS LTD.
117 Montreal Road
CORNWALL, ONT
932-4030

ATTENTION
FARMERS
We pick up your dead, sick and disabled cows and horses
7 DAYS
A WEEK
Prompt Service
Call collect to
HERB LOUCKS
Winchester
774-5256 or
Machabee Animal Foods Ltd.
St. Albert
(613) 987-2818

GORDON
McINTOSH
Sales Service
PHONE 987-2923
CRYSLER ONTARIO

WANTED
USED RIFLES
& SHOTGUNS
WE BUY
SELL • TRADE
L & M
GUNS
1 mile South
of St. Andrew's
on Highway 138
932-5583 26tf

Classified advertising

Dial — 448-2321 or 448-2322 for Want Ad Service

FOR SALE

FOR SALE — Dry shelled corn, $5.75 cwt.; ground corn and barley mixed, $6.00 cwt. Bring your own bags, George Crites, Maxville, 527-5393. 41tf

FOR SALE — Swimming Pool: Less than 1 yr. old. Fanta-Sea above ground Redwood - 16x24, cost $4500.00. Must sell immediately - will sacrifice - savings of $2000.00. Call 416-625-8817, days or evenings collect. 29tf

FOR SALE — Swimming Pool: Moving - will sell you 16x32 above ground Modular Redwood Pool at sacrifice price of $3000.00. Savings of $2100.00. 1975 model, call 416-625-2719, days or evenings, collect. 29tf

WANTED TO CLEAR — Special on all used Furniture - Martelle Used Furniture and Book exchange, 25 Pitt St., Cornwall, 932-3151. 24tf

FOR SALE — Northrup King Seeds. Order your Hybrid Corn and Forages now. Your local dealers, Don MacLean, R.R. 3, Ingleside, 984-2285; Harry Dusomos, R.R. 2, Finch, 346-5625; Dave McIntosh, R.R. 1, Williamsburg, 774-5952. 10tf

USED BULK TANKS — DeLaval 400 gallon; Zero 500 gallon; Jamesway 500 gallon; two 400 gallon Mueller; one 300 gallon DeLaval. - Peter Babcock, Surge Dairy Farm Equipment, 448-2909. 40tf

FOR SALE — Choice quality, dry shelled corn, delivered within a 25 mile radius of Maxville $115.00 per ton, 8-ton loads. Why pay more? Phone 527-5393. 41tf

FOR SALE — DeLaval Pipeline Milkers; new and used Bulk Tanks, Vacuum Pumps, Pail Milkers and other Dairy Equipment. — Murphy Sales and Service, Garry Murphy, Brinston, 652-2337, evenings 652-4064. 25tf

FOR SALE — A complete line of water conditioning equipment, water softeners, chlorinators, etc. Call for free water analysis at your home. — Peter Babcock — 448-2909 or Alfred Mesman 448-2649. 32tf

FOR SALE — Surge pipeline milking systems, parlors, feeding systems, water treatment equipment, stand-by power supply. New and used vacuum pumps, bulk tanks, milker pails and buckets. Peter Babcock. Surge Dairy Farm Equipment — 448-2909. 32tf

FOR SALE — Fresh shop hogs sides 85c lb. Country Meat Market, Dunbar, 448-2123. 50tf

LEADING POOL MANUFACTURER — has 1975 above ground Redwood type pools available. Willing to sacrifice at ½ price. Call collect anytime-1-416-667-1302. 35tf

FOR SALE — Government inspected sides of beef, and sides of pork available. Cut and wrapped for freezer. — Earl's Meats, 448-2324, Chesterville. 46tf

FOR SALE — Home-Lite Chain Saws available at Smith's Farm Equipment. Phone 774-3379. Sales and service. 5 models to choose from. 34tf

FOR SALE — Good frame building (24x40) to be torn down. Call 346-5444. 50-2

FOR SALE — Erie water softeners, conditioners and pumps. For free estimates, call Bill Conley, 448-2718 or Mike Kelly, 448-2013. 31tf

FOR SALE — Buy your beef direct from the farmer, Government inspected, dressed, 78c per pound. — Phone 448-2332. 20tf

FOR SALE — Antiques, oddities, collectibles. Open all day Sunday. Weekdays, chance or appointment. Highway 43, 28 miles east of Chesterville, 5 miles west of Alexandria. J. Baillie Fergusson, Tel. 525-1790. 1

FOR SALE — Hydro poles 30' and 35' long; fence posts, all sizes; braces; anchor posts; posts for building. - W.J. McDonald, St. Andrews West, 932-2735. 43tf

NOW AVAILABLE — Complete line of swimming pool chemicals, also complete line of fly control, Air-guard units, Konk for units, Shell Vapona fly spray, Flys-Off, Barn fogger. All these can be purchased from your Surge Route truck, call Fred Mesman 448-2649 or Peter Babcock, 448-2909 - Surge Dairy Farm Equipment. 40tf

LEADING SWIMMING POOL MANUFACTURER — must dispose of brand new 1975 above ground aluminum pools, made to sell for $1890. Willing to close-out for 1188.00. Full warranties in effect. Call collect anytime - 1-416-667-1302. 35tf

FOR SALE — Baled hay and straw delivered — Andre Pare, 613-679-4293. 27tf

FOR SALE — Terry and Cotton Wipers suitable for cleaning, painting, garage work, etc. — Dundas Conservers Co-op Inc., 543-2378. 21tf

FOR SALE — Baled Hay and Straw delivered — Jean-Paul Larocque, Alfred, Ontario. 613-679-2734. 46tf

GENERAL WELDING, IRON WORK AND RAILINGS — Contact Casey Tym, 3½ miles North of Chesterville, on paved road. — 448-3188. 46tf

FOR SALE — Homelite Chain Saws, New and used; good stock of parts; chain on hand. Mechanic on duty. — R. H. Beckstead, I.H. Parts, Sales and Service, Williamsburg, 535-2103. 46tf

FOR SALE — Leading manufacturer and distributor has above ground aluminum pools left over from 1975 season, ½ price, guaranteed installations and terms. Call Credit Manager, collect, Missisauga, 416-625-8819, days or evenings. 22-Sept.76

FOR SALE — Well aged steer beef sides - 77c lb.; hinds - $1.05 lb.; fronts - 57c lb. - Country Meat Market, Dunbar - 448-2123. 50tf

SPRINGHOLM MOBILE PARK — New and used mobile homes for sale at all times - 1 (12'x68') 3-bedroom mobile home, new in gold decor, now priced at $13,500. includes delivery to your lot, furnished with beds, stove, refrigerator, oil furnace and carpeting. 1 (12'x60') 2-bedroom mobile home used, was new 1973. Now priced at $7,500.00 includes stove, refrigerator, furnace and free delivery to your lot. For further information, call Irwin Holmes, 774-2434 or please try 774-5407 and ask for Mrs. Shaver. 35tf

FOR SALE — 1974 Dodge Dart, special edition, PS, PB, V8, aut., rustproofed, Michelin tires, rad. 21,000 miles. Phone 448-3237. 51-2

FOR SALE — Armstrong ironer, new; Royal typewriter. Call 448-3330. 50-2

FOR SALE — 3-piece fire alarm system, one year old. Phone 774-3640. 50-2

FOR SALE — BACK TO SCHOOL — Children's Wear, school supplies, GWG and Lee jeans, Janmart, Chesterville. 51-3

FOR SALE — Farm Fresh Produce daily except Sunday. Apples, Tomatoes, Cucumbers, Potatoes and Sweet Corn. Dentz Orchard and Garden, County Rd. 1, between Brinston and Iroquois. 51-3

FOR SALE — Choice quality barley or wheat straw. Good bales. 60c a bale. Stooked in the field. Call 527-5393, George Crites, Maxville. 48tf

FOR SALE — 1973 Yamaha motorcycle 750, low mileage including backrest, windshield, crash bar and 2 new tires - $1500. 987-2889. 50-1

FOR SALE — 1969 Epic Stationwagon, as is; electric guitar and case; secondhand couch and fridge; exerciser; pressure cooker; two small record players; other articles. Phone 448-2159.50-2

FOR SALE — Dryer for corn and grain, Model 255A M&W perfect kernel process, continuous flow dryer, 3 years old, excellent condition - $9,000. Call collect 234-1333. 51-4

PROPERTY FOR SALE — 20 acre woodlot, clearings, 60 miles south of Ottawa, Cardinal area, $10,000. firm, 257-4245. 48tf

FOR SALE — 28 acres of timothy straw; 70 acres of trefoil straw. Call D. Komesch, D.C., 733-6872 or 234-1333. 48tf

FOR SALE — New and used 12' and 14' aluminum boats for sale or rent; used snowmobile trailer 6' wide x 14' long, factory built. Dwayne Gillard, 537-2790, Ingleside. 50-1

FOR SALE — Sweet Corn - Jack Durant, 448-2059. 50-3

FOR SALE — 1972 Dodge Colt, HT, as is - $650.00. Phone 448-2263. 50-1

FOR SALE — A blade, Super-Rhino, 8 ft. Phone 987-5422. 51

FOR SALE — Martin Orme piano, good condition. Phone 448-2824. 52-3

FOR SALE OR RENT — Tent trailer, sleeps 4. Phone 448-2290 (after 6pm) 51-2

FOR SALE — Chesterfield and chair, modern, beige. Call 984-2324 (after 5pm) 50-1

WE DARE TO BE COMPARED — Fresh pork ribs, cut for sweet and sour, 10 lb. tray pack - 69c lb.; Fresh Pork loins, tenderloin left in - 10-12 lb. avg. - $1.65 lb. 50tf

SALE
25 PER CENT OFF!!
All dress fabrics, curtain and drapery material. Also upholstery fabrics and vinyl.
D&K FABRICS—
MORRISBURG MALL

FOR SALE — 1969 Ford truck, 6 cyl, new 6-ply tires, new body job. Phone 984-2567. 51-3

FOR SALE — 22-ft. cabin cruiser, 155 HP, 6 cyl. Chrysler inboard-outboard with Volvo outdrive. Sleeps 2. Approx. 3 years old. Head. Comfortable and economical. Very reasonable. Can be seen at Upper Canada Marina. Ask for Leroy Hamilton, Phone 543-3254 Morrisburg. 51-3

FOR SALE — Older 3-bedroom home in Morewood Village. All modern conveniences, sunporch, garage and worshop. Asking $20,000. Sven Jorgensen, 774-5226. John DeVries, Realtor. 51-3

FOR SALE — 1969 Datsun 510. Safety checked. $700.00. Call 448-2709. 50-2

FOR SALE — Large Gym-Dandy with slide; G.E. stove; small bureau; steel bed; 39" foam mattress; some E78x14 tires. Phone 346-5521. 50-2

For Sale
Apples
Smyth's
Orchard
Bring your own Containers
652-4089
Dundela
Opened 'til dark
47tf

TERMEER'S
APIARIES
HONEY
FOR SALE NOW!
UNTIL OCT. 30
(First road N.E. of Goldfield)
FINCH, ONT.
984-2890

FOR SALE — A building (6'x7'), double boarded and clapboard suitable for tool shed. Reasonably priced. Call 534-2460. 50-1

FOR SALE — 1972 Chrysler New Yorker, all automatic, aut. air conditioning, immaculate shape, AM-FM radio. Phone 448-2332. 51-1

FOR SALE — Fall wheat, orders taken now. Phone 448-2031. 50tf

FOR SALE — Wood burning cook stove - 346-5684. 50

FOR SALE — 1968 Chev. for parts, chrome reverse rims, with nuts mounted on G60 tires 14", 78 tires, Munroe air shocks with hose kit, 2 mos. old. Ask for Andy, 987-5696. 50-1

FOR SALE — Brown fur stole and some other articles. 448-2614. 50-1

FOR SALE — In Chesterville area, 2-storey red brick house on one acre. Living room, dining room large kitchen and bedroom on ground floor, 4 bedrooms and bathroom on second floor. Garage and and large shed separate. Asking $25,000. Call 1-737-4638 anytime. 52-3

FOR SALE — Wagon on rubber with hay rake, spare wheel; 3 grain binders; threshing mill. Phone 537-2168. 50-1

FOR SALE — All camper trailers on sale, reduced to clear to make room for 1977 models. Lional and Traveliner Sales and Service. Bogart Motor Sales Ltd., Chesterville, Phone 448-2488. 52-3

FOR RENT

FOR RENT — 2-bedroom trailer, all modern conveniences. Phone 448-2332. 51-2

FOR RENT — 100 acres of good land. Available immediately. Phone 984-2339. 49tf

TO RENT
SULLIVAN BROS.
GENERAL CONTRACTORS
— AIR COMPRESSOR —
— BUILDING MOVING —
— DOZERS —
— BACKHOE —
— LOADERS —
— PIT RUN GRAVEL —
— SAND FILL —
— CRUSHED ROAD GRAVEL —
— CRUSHED CEMENTING GRAVEL —
Phone Chesterville
448-2332
32tf

WANTED

WANTED TO BUY — Fowl, red, grey or black, also Hy-lines; ducks, geese, turkeys and rabbits - 346-5762. 30tf

WANTED TO BUY — Antique Books, Dolls, Tools, Oil Lamps, Cupboards, Dishes, Corner Cupboards, Brass Beds, etc. — Cecil MacNabb, Morewood, 448-2047. 31tf

ARTICLES WANTED — Top prices paid for scrap metal, brass, copper, lead, batteries, radiators, paper. — L. R. Bell and Son, 840 Amelia St., Cornwall, Ont. 933-1119. 43tf

WANTED — Close or backward heifers and also young springing cows - Edwin Montgomery, Finch, 984-2237. 40tf

WANTED — Old dishes, rocking chairs, assorted chairs, dressers, old furniture - 984-2418. 33tf

BABYSITTER WANTED — My home, 3 or 4 weekdays, 9:30-4:30, 5 mos. old baby. Apply in writing to Box M-369 c-o The Chesterville Record, Chesterville, Ont. 49

WANTED TO BUY — Complete household contents - 346-5568. 49-2

HELP WANTED — Part-time sales person to work own hours for established farm papers. Established territory around Chesterville. Lots of repeat business and commissions. Must have car. Sales experience not necessary. Great second income. Serious inquiries only. Contact Greg Baker, 1-613-820-0201. 49-2

WANTED — Farm Labour Pool needs listings for farm workers, some experience preferred. Phone 448-2311. 48tf

WANTED TO BUY — Old cars, farm machinery, etc. Will remove from site at no cost to customer. Lachapelle's Wrecking Yard, Finch, 984-2573. 51-4

WANTED — Dampproofing, J-Tar, Winchester, 774-3726. 51-4

OFFICE HELP
WANTED
RECEPTIONIST
DUTIES TO INCLUDE:
TYPING
STOCK CONTROL
AND ORDERING
MUST BE NEAT AND
HAVE PLEASANT
TELEPHONE MANNERS
BILINGUAL AN ASSET
Apply in person to:
DUTCH
SASH
& DOOR
MOREWOOD

HELP WANTED — Parts man wanted for growing dealership. Must be responsible person, experienced and bilingual preferred or eager to learn. Apply in person or phone Derks Equipment Ltd., Chesterville - 448-2462. 51-2

WANTED — Organist for Knox Presbyterian Church, Crysler for morning services. Begin September 5. Call 987-2011 or 987-2922.50-2

WANTED — 2-3 bedroom house in the Chesterville area. Phone 448-2338, extension 275, 8-5 o'clock. 50-2

NOTICES

NOTICE — I, James Hess, will not be responsible for any debts incurred in my name by my wife, Linda Hess, without my written permission as of August 18, 1976.
(Signed) James Richard Hess 52-3

RUG CLEANING — Special Deep Steam Extraction. — James A. Beattie, P.O. Box 621, Winchester, Ont. — 774-3135. 32tf

NOTICE — "Need Drain Tile". Available now in Winchester, west end, opposite the Arena. Contact Winchester Drain Tile Ltd., 774-3131. After hours call Dave Sloane, 774-3407. 10tf

NOTICES — Singer-Sales, service or rentals for home service: Call Fabrics Unlimited, 774-2207. Shop service or demonstration at the Fabric Shop, 125 Main St., Kemptville, Saturday, between 11 and 4. Minor tune-ups. While you wait. — 258-3139. 4tf

ALCOHOLICS ANONYMOUS — Do you have a desire to do something about your drinking? There are no dues or fees for AA membership, the only requirement is a desire to stop drinking. For information concerning AA or Alanon (Families of Alcoholics) call 448-2986 or 984-2708 or write Box 559, Winchester. 39tf

COMING EVENTS

ANNUAL DANCE — Sponsored by County Road Employees' Association, Finch Community Centre, Sat., Aug. 21, 9pm. Buffet lunch. Music by Sylvester MacDonald and His County Clansmen. $5.00 a couple. Proceeds go to Cancer Society and Heart Fund. 50-3

WEDDING RECEPTION — Will be held at the Pioneer Hotel, Williamsburg in honor of Mr. and Mrs. Donald Belanger (nee Shirley Smith) on Sat., Aug. 21, 1976 at 9pm. 50-1

TUG-O-WAR TOURNAMENT — Stormont Agricultural Fair, Sat., Sept. 4. Contact Peter Zeran, 984-2423 to enter. 51-2

WEDDING ANNIVERSARY — The family of Mr. and Mrs. Chas. Baker invite friends and relatives to a reception at First Baptist Church Hall, Cornwall on Saturday, August 28, 7-9pm on the occasion of their 45th Wedding Anniversary. Good wishes only, please. 50-1

NOTICE

NOTICE — Why wait? Clean it now! We will wash your entire truck fleet, aluminum siding, the inside of your barn with a disinfectant. In fact we will wash and clean just about anything you have. Call now for details. Wayne Ducolon, Newington, Phone 346-2026. 44tf

STEAM CLEANING — Carpet and upholestry in home steam cleaning, also one day service on carpet and upholstery with free pick up and delivery. Free estimates. Phil McMillan, Prop. 984-2777, anytime. 32tf

BABYSITTING — Reasonable person will babysit in her home, Monday to Friday. Reasonable rates. Call 448-2709 anytime. 51-3

LOST — Male hound with large spots - Don Sirvage. 448-3315. 50-2

BUSINESS OPPORTUNITES — Stuff Envelopes $25.00 hundred. Start immediately. Send self-addressed stamped envelope. J&G General Agencies, Box 6035, Wetaskiwin, Alberta. 52-3

NOTICE TO CREDITORS AND OTHERS
IN THE MATTER OF the Estate of ARCHIE FINLAY BAILEY late of the Village of Chesterville, in the County of Dundas, Gentleman deceased.
NOTICE is hereby given, pursuant to the Trustee Act, that all persons having claims or demands against the Estate of ARCHIE FINLAY BAILEY, late of the Village of Chesterville, in the County of Dundas, Gentleman, who died on May 19th, 1976, are required to deliver, or send post prepaid, full particulars of their claims to the undersigned Solicitors for the Executrix of the last Will and Testament of the above mentioned decedent, on or before the 27th day of August, 1976.
TAKE NOTICE that after such last mentioned date, the Executrix will proceed to distribute the assets among the parties entitled therto, having regard only to the claims of which notice shall then have been received by her.
DATED at Winchester, Ontario, this 22nd day of July, 1976.
CASS & CASS,
Barristers, etc.,
Winchester, Ontario.
Solicitors to the Executrix

BABYSITTING — Reliable person will babysit in her home, Monday to Friday. Reasonable rates. Call 448-2709 anytime. 51-3

WANTED TO BUY — Fall freshening cows and heifers, purebred and grade, also open Holstein heifers. No test. Glenn Hollister, 984-2381. 50-1

FOR SALE

SALE
25 PER CENT OFF!!
All dress fabrics, curtain and drapery material. Also upholstery fabrics and vinyl.
D&K FABRICS
MORRISBURG MALL

FOR SALE — We have just received our fall shipment of ammunition, new and used shotguns and rifles, bows and arrows, sleeping bags. Reduced prices on lifejackets, styrofoam coolers and tackle. Gillard's live Bait Shop, Ingleside, Ont. Hwy. 2, in front of Drive-in Theatre. Hours Mon-Thurs. 7am-9:30pm. Friday-Sunday 7am-10pm. 537-2790. 51-2

COMING EVENTS

BINGOS — Royal Canadian Legion, Branch 538, Williamsburg, Ont. Will hold Cash Bingos every Wednesday night starting October 8, at 8:00 p.m. at Boucks Hill. 2tf

FIFTIETH WEDDING ANNIVERSARY — The family of Mr. and Mrs. Henry Nugent cordially invite you to a party on the occasion of their parents' Fiftieth Wedding Anniversary, which will be held on Sat., Aug. 28, 1976 at the Finch Community Centre. Social hour 8-9pm. Dancing 9-1 to Sylvester MacDonald and His County Clansmen. Everyone welcome. 51-3

CHESTERVILLE LEGION — Will hold Social Evening on August 21, 1976. Town and Country. Barbecue. 50-1

MIXED PARTY — In honor of Penny Sproule and Roger Gibeault will be held on Friday, Aug. 27, in the Chesterville Legion Hall. Orchestra - Country Cousins. Lunch served. Everyone welcome. 51-2

25TH ANNIVERSARY PARTY — In honor of Oscar and Lois Ouderkirk (nee Dunbar) will be held at the Finch Community Arena on Friday, Aug. 27, 9-1. Pidgeon Family Orchestra. Smorgasbord lunch. Everyone welcome. 51-2

ANNUAL DANCE — Morewood Volunteer Firefighters Assoc. Sat., Sept. 18 in Chesterville Arena. Cochrane's Orchestra. Tickets available from any member of Morewood Firefighters Assoc. 50-1

MISCELLANEOUS BRIDAL SHOWER — In honor of Miss Donna Duvall will be held in the United Church hall Newington, Friday evening Aug. 20 at 8:30 p.m. Everyone welcome. 50-1

FIRST ANNUAL MacINTOSH "RED" APPLEFEST — Sat., Sept. 11, Morrisburg Arena. Afternoon events starting at 2pm. Doors open for dance 8pm-1am. Admission $2.00 advance sale. Door prizes galore!! Swing with "Sid Holmes and His Orchestra, playing jazz, swing, polkas and waltzes. South Western Ontario has their Oktoberfest, now Eastern Ontario has its own "Applefest". Sponsored by The Morrisburg Lions and The Firemen. Sanctioned by The St. Lawrence Valley Apple Growers Assoc. in co-operation with The Seaway Valley Tourist Council and The Eastern Ontario Tourist Assoc. Apple pie, apple cider and apple sale by Boy Scouts, pie eating contest, apple dunking contest, apple pie baking contest (all entries at arena lobby.) 1-4

ROXBOROUGH AGRICULTURAL SOCIETY FAIR — At Avonmore on Aug. 20, 21, 22. Ball Tournament, horse races. Cattle: 4-H show, St. Lawrence Valley Jersey Show, Holstein and Ayrshire Show plus Show Hall Exhibits. Grandstand performance featuring Ron Clare. 50-2

TWENTY-FIFTH ANNIVERSARY PARTY — In honour of Ivan and Rose Tinkess (nee Dewe) will be held on Sat. Aug. 28, 1976 at the Villa Nova, Ingleside. Good music. Lunch served. Adm. $2. per couple. 51-2

MIXED PARTY — In honor of Maureen O'Donohue and Burns McLean will be on Sat. evening, Aug. 21 at the Moose Creek Community Hall. Orchestra - The Lancers. Lunch Served. Everyone welcome. 50-1

MIXED PARTY — In honor of Dianne Brownlee, daughter of Mr. and Mrs. Roy Brownlee and Mike Tessier, son of Mr. and Mrs. Robert Tessier will be held Friday, Aug. 20 at Towne Line Motor Hotel. Family Image orchestra. Lunch served. Everyone welcome. 50-1

ANNIVERSARY PARTY — The family of Mr. and Mrs. Clarence Countryman cordially invite relatives and friends to an anniversary party in honor of their parents' 50th Wedding Anniversary on Fri. Aug. 27, 8-10pm in Trinity United Church hall, Ingleside, Ont. Best wishes only. 51-2

ELMA W.I. TRIP — Anyone wishing to attend Ottawa Ex on Thursday, Aug. 26, $2.00 per person bus fare, contact Mrs. Don Dillabough, 448-2304 or Mrs. Alfred Carkner, 448-2926 not later than Monday, Aug. 23. 50-1

EVENING RECEPTION — Will be held following the marriage of Dianne and Hugh Fawcett at the Winchester Community Centre on Sat. Aug. 28 at 9pm. Music by the Country Rebels. Everyone welcome. 51-2

CLASSIFIED ADVERTISING RATES
FOR SALE, FOR RENT, HELP WANTED, EMPLOYMENT WANTED, COMING EVENTS, NOTICES, LOST, FOUND, PERSONALS, ETC., MARRIAGES, ENGAGEMENTS, BIRTHS, IN MEMORIAMS and CARDS OF THANKS will be charged at a rate of five cents a word, minimum $1.25 for 20 words. Subsequent insertions charged at same rate.

The Advertiser agrees that the publisher shall not be liable for damages arising out of errors in advertisements beyond the amount paid for the space actually occupied by the portion of the advertisement in which the error occurred whether such error is due to the negligence of the publisher's servants or otherwise, and there shall be no liability for non-insertion of any advertisement beyond the amount paid for such advertisement.

Professional Directory

JOHN F. ELLIS
LIFE INSURANCE
Sickness and Accident Income
Registered Retirement
Savings Plans
Family Security Plans
Term Insurance
MONARCH LIFE
ASSURANCE COMPANY
Morewood, Ont.
Phone 448-3282
April 1977

FRED S. COONS
INSURANCE AGENCY LTD.
Fire, Auto, Casualty and Life Insurance
Chesterville 448-2398
Nov. 1976

JAMES R. MORAN
Life Assurance, Disability Income
Registered Retirement Plans
Family Plans
GREAT WEST LIFE CO.
College St. Chesterville, Ont.
PHONE 448-2834
Sept. 1976

CLEMENT INSURANCE AGENCY
Since 1893
GENERAL INSURANCE
Our knowledge and experience in Insurance enables us to give you first class, prompt, efficient service.
JOHN CLEMENT
Chesterville Ph. 448-2598
Dec. 1976

LICENSED AUCTIONEER
I solicit your attention:
I can give you a Complete Business-Like Sale Management Service. Costs no more.
R. HAROLD BROWN
Cornwall, R.R.2
Phone 932-7925 Area Code 613
March 1976

JACK H. BUSH
GENERAL INSURANCE AGENT
Automobile
Fire—Casualty
Farm Mutuals
Avonmore and Finch, Ont.
June 1976

HAROLD D. POAPST
Insurance and Real Estate Broker
Representative
GRENVILLE INSURANCE CO.
Automobile, Fire, Casualty, etc.
Phone Us Collect
PH. 774-2602 WINCHESTER
AUG. 76

BICCUM AND McINTOSH LTD.
FOR COMPLETE INSURANCE SERVICE
Fire—Casualty—Life
Phone Collect
Chesterville
Phone 448-2854
Oct. 1975

FOR YOUR LIFE INSURANCE NEEDS
including
MORTGAGE AND FAMILY PLANS
ALSO:
REGISTERED RETIREMENT SAVING PLANS
Call: Richard W. McDermid
346-2212 932-7495
Representing
Industrial Life Insurance Co.
Jan. 1977

LICENSED AUCTIONEER
Will handle all kinds of Farm or Household Auctions. Guaranteed results. Reasonable rates. Write or phone for dates at my expense.
DWIGHT TUPPER
CHESTERVILLE, R.R.1
Dec. 1975

DOUGLAS W. MILLS
CHARTERED ACCOUNTANT
219 AUGUSTUS ST.
CORNWALL, ONTARIO
932-8595 MARCH 77

SANFAX INDUSTRIES LTD.
1650 South Service Rd.
Dorval, Que.
CHEMICAL SPECIALISTS
Home, Farm and Industry
Cleaners-disinfectants-pest controls
— Septic tank treatment
—Sewer line openers
HIGH PRESSURE SANITATION EQUIPMENT
Francis Beckstead 613-448-2563
Area Sales Representative

M.G. ALLUM
REFRIGERATION
— Heating & Air Conditioning
— Electrohome Warranties
RR3, Ingleside, Ontario
Mervyn G. Allum Tel: 537-2045
May 77

District News

(Special) — Mr. and Mrs. Glendon Smith and Donna Lee of Finch, Miss Debbie McDermid and Mr. and Mrs. Dalton McDermid of Berwick spent the weekend with Mr. and Mrs. Edgar Goulet at their cottage on Buckhorn Lake. They also visited Mr. and Mrs. John Morris, Mr. and Mrs. Morris Goulet, Little Britain, Mr. and Mrs. Ray Coulter of Foxboro, Mr. and Mrs. Amor Briscoe, Belleville and were dinner guests Monday with Mr. and Mrs. Bob MacInner and family of Belleville.

Mr. and Mrs. Dalton McDermid and Mr. and Mrs. Edgar Goulet of Oshawa spent a few days recently with Mr. and Mrs. Percy Ouderkirk of Ridgetown and Mr. and Mr. Lynn McMillan and family of Northwood.

District News

SOUTH MOUNTAIN (Special) — Mrs. Ernest Boyd was taken to Winchester District Memorial Hospital on Thursday and had an operation .We all hope for a very speedy recovery and hope she will be around soon.

Preparations are being made on the fair grounds for our annual fall fair which begins on Fri., Aug. 20 and runs through Sun., Aug. 22.

Mrs. C. Ponson from Guilderland N.Y. and Mrs. Albert Conroy of Hollywood California, a surprise visitor with Mr. and Mrs. Chris Brodner of Chateauguay Centre, Quebec, were visitors of Mrs. Viola Marchand and sister, Miss Muriel Stanley, for a few days last week.

OPEN 365 DAYS A YEAR

DAVID'S CHOCOLATE CHIPS, 15.9 ozs. 95c
SPLENDOR CUT MACARONI, 2 lb. pkg. 59c
SPLENDOR SPHAGETTI, 2 lb. pkg. 59c
SPLENDOR TOMATO SAUCE FOR SPHAGETTI, 14 fl. oz. tin 35c

ICE CUBES FOR SALE

DAVID'S BULK COOKIES, STRAWBERRY TARTS, MAPLE LEAF CREAMS, AND FIG BARS, lb. 85c

SUMMER STORE HOURS
MON-FRI. — 7:30am-9pm
SAT. — 7:30am-8pm
SUN. — 10am-6pm

DOUG'S SERVICE
'Your Friendly Food Store'
NEWINGTON, ONT.
PHONE: 346-5689

PURINA BULK FEEDS

Now available from your Purina dealer
DIRECT FROM PURINA MILL
TO YOUR FARM AT COMPETITIVE PRICES

Special bulk bin purchasing agreement now available

CONTACT
JAMIESON CAMPBELL
MONKLAND
346-5920

PURINA CHOWS

PUBLIC auction

ESTATE OF THE LATE WILLIAM VIPOND
On Highway 2, 1 Mile East of Summerstown Front, 5 Miles West of Lancaster
LIVESTOCK AND FARM MACHINERY

Tues., August 24

AT 12 NOON

LIVESTOCK: 45 head of Hereford Charolais cross cattle, consisting of 20 cows, 15 calves, 1 bull, 9 year-old steers and heifers; 3 horses; one young mare; two ponies.

MACHINERY: Includes 1966 David Brown Tractor (diesel) model 880 with front-end loader; Ford Tractor and Plow; 1968 Ford Pick-up; Cockshutt Tractor (550); 3-furrow Hydraulic Plow; 2-furrow Drag Plow; New Holland Forage Harvester, 611, with hay head and pick up for dry feed; International Corn Blower; International Hay Baler 420T; Hydraulic Mower; Cockshutt side Delivery Rake; Harrows; Massey Ferguson Cultivator; Fleury-Bissell Discs; Otaco Hay wagon and rack; Cockshutt hay wagon; land roller; Massey Ferguson manure spreader; hay elevator; (Eastern); David Brown Tractor land blade; Massey Harris seed drill; McCormick fertilizer drill; Milk wagon; Sleighs; Tractor snow blower; Sno Cruiser Snowmobile; Moto Ski snowmobile; Saddle; Grooming box; Manual broadcaster; Manual corn planter; Neck yokes; Whiffle trees; Feed grinder; Chapin compressor air sprayer; 100 fence posts; Ram skill saw; sap evaporator buckets and spiles; wooden wagon wheels; anvil; battery charger; Case No. 30 motor oil; auto body repair kit; electric fencer; emery wheel and motor; electric drill; Pioneer chair saw model 610; log chains; tractor chains; augers. Many other articles too numerous to mention.

TERMS CASH

HAROLD BROWN AUCTIONEER,
RR 2, CORNWALL — TEL.: 932-7925
ELIZABETH VIPOND,
CECIL RUNIONS,
EXECUTORS

AUCTION SALE

of
FARM MACHINERY AND EQUIPMENT,
(also cars, trucks and miscellaneous)
SATURDAY, AUGUST 28, 1976
starting at 10:00 a.m.
At: Leo's Livestock Exchange
Highway 31, Greely, Ontario
(10 miles south of Ottawa)

SILO FILLING

DON'T LET WET WEATHER WORRY YOU!

- New 4-Wheel Drive Tractor
- 2-Row Corn Harvestor
- 3 Covered Wagons
- Blower and Extra Tractor

PHONE EARLY:
984-2340

MICHAEL EARL
R.R. 1, BERWICK

TOWNSHIP OF WILLIAMSBURG

FOR SALE

One - 1947, KB11, International 5-ton Truck complete with snow plough harness, as is, and-or
One - 1954, L190, International 5-ton Truck, as is,
— May be sold separately or together,
— Can be seen at Township Garage,
— Tenders to be in the hands of the undersigned by 12 o'clock noon September 4, 1976.

SIGNED:
Keith Schell,
Clerk-Treasurer,
Township of Williamsburg
Williamsburg, Ontario.
51-2

TOP $$$$ SCRAP WANTED

OLD CARS
TRUCKS
FARM MACHINERY

Seaway Valley Auto Scrap
BERWICK
984-2073
AVONMORE
346-5553

For more information call O.D.E.A. office at 821-2634 or 822-1351.
REFRESHMENTS AVAILABLE
CONSIGNMENTS WELCOME
51-2

AUCTION SALE

of
CATTLE, FARM MACHINERY, TOOLS, HOUSEHOLD EFFECTS AND SOME ANTIQUES.
South of the Village of
KENMORE, ONTARIO
SATURDAY, AUGUST 21, 1976
Starting at 1:00 p.m.
TERMS — CASH
PROP: MRS. OLLIE RANKIN, KENMORE, ONTARIO
AUCTIONEER:
Delmer Spratt,
Manotick, Ontario -
Tel: 822-1351. 50-1

AUCTION SALE

of
HOUSEHOLD EFFECTS AND TOOLS
(modern and antique)
70 MAIN STREET WEST, VANKLEEK HILL, ONTARIO
FRIDAY, AUGUST 20, 1976
at 6:00 p.m. AT NIGHT
TERMS — CASH
REFRESHMENTS AVAILABLE
PROP: BRYCE O'FLAHERTY
VANKLEEK HILL, ONTARIO
TEL: 678-2609
AUCTIONEER: Regent Menard, Embrun, Ontario
Tel: 443-2884 50-1

AUCTION SALE

of
FURNITURE
(modern and antique)
125 ST. ISIDORE STREET, in the village of
CASSELMAN, ONTARIO
SATURDAY, AUGUST 21, 1976
starting at 1:00 p.m.
TERMS — CASH
PROP: ALBERT LEVESQUES, CASSELMAN, ONTARIO
AUCTIONEER: Regent Menard, Embrun, Ontario -
Tel: 443-2884 50-1

For Sale

USED CHAIN SAWS,
VARIOUS MAKES
FROM $25.00 UP
SOME REBUILT SAWS
SOME PRACTICALLY NEW,
WITH NEW WARRANTY
ALSO NEW HOMELITE SAWS
PARTS & CHAIN
FOR MOST ALL KINDS

R. H. BECKSTEAD
WILLIAMSBURG 535-2103

MOVIES

Aug. 23, 24 and 25
MON., TUES., AND WED.
TERMINAL MAN"
Starring George Segal.
"DOC SAVAGE"
Starring Ron Ely.

Aug., 19, 20, and 21
THURS., FRI., AND SAT.
"AMERICAN GRAFFITTI"
Starring Ronny Howard - Richard Dreyfes.

RECOMMENDED ADULT ENTERTAINMENT

THE WINCHESTER

REALTOR
Royal Trust
THE SIGN THAT SELLS

Real Estate Ltd.
Ottawa

Irwin Holmes 774-2434
Bert Begg 987-2922
Office - 733-9100

WINCHESTER—Older frame 4 bedroom, 2 storey home, centrally located on large lot, has summer kitchen, attached garage and separate garage, on town water and sewage.

WINCHESTER—Waiting just for you: a custom built 3 bedroom bungalow, has choice carpets, electric heat and carport, on corner lot, nicely sodded lawns, already on town water and sewage. AV581.

NEAR WINCHESTER—192 acres with highway frontage, good 2 storey, 4 bedroom home with aluminum siding, bath, oil forced air heat, large barns with stable cleaner, pipeline milker, silos and unloader, all in A-1 condition. AV664.

NEAR WINCHESTER—100 acres with good 3 bedroom, 2 storey frame home, large barns with stable cleaner, double attached garage. AV613.

WINCHESTER—Nearly new 3 bedroom bungalow, on large corner lot, features dishwasher, exhaust fan, stone fireplace in living room, patio doors to sundeck and pool, plus 1 bedroom finished in basement. AV552.

NEAR VERNON—145 acres just off the highway, well maintained 4 bedroom, 2 storey home, large kitchen, living room, sunporch, bath, forced air oil heat, barns, silo, attached garage and other outbuildings. AV294.

HOBBY FARM—Nearly new 3 bedroom bungalow, spacious kitchen, fireplace in living room, patio doors to carport, expensive rugs throughout, separate garage, barns and silo, on 15 acres, plenty shade trees on the spacious lawns. AV664.

For these and other properties contact Irwin Holmes 774-2434 or if no answer please try 258-3898 (cottage) or office 733-9100.

AVONMORE—Highway 43, on a quiet street, large treed lot, is this 2 storey, frame 4 bedroom home. Spacious, upper and lower sunporches, 2 bathrooms, etc. Owner transferred. AV710.

FINCH VILLAGE—A distinctive design 2 storey, 3 bedroom home with upper and lower balcony and veranda, 1500 sq. ft., garage, large lot. Asking $28,500. Owner transferred. AV625.

RURAL TRANQUILITY—You must see this older 4 bedroom home, tastefully decorated interior, spacious — YES! 1,800 sq. ft., outbuildings, on 2 acres, north of Chesterville. AV686.

For these and other properties call Bert Begg 1-987-2922 or the Royal Trust Office 1-733-9100.

CUSTOM COMBINING

CALL...
DAVID MacINTYRE
931-1203 — DAYS
931-2493 EVENINGS



Secretary of State / Secretariat d'Etat

CANADIAN CITIZENSHIP APPLICATIONS — ENQUIRIES

A Citizenship Officer will be present to take applications for citizenship and answer enquiries

at
THE CANADA IMMIGRATION CENTRE

Post Office Bldg. - Room 211
45 Second Street East
CORNWALL, Ontario Tel: 932-2201

1st AND 3rd TUESDAY OF EACH MONTH
Office hrs: 9:00 A.M. to 4:30 P.M.

Looking For A Future In The Automotive Field?

We have an opening for a Class A Mechanic who is interested in management. We are expanding and will require an assistant for our Service Manager.

INTERESTED?

Send name, address and present employment to:

Box 214
Winchester, Ontario

PAINT FOR SALE

CARBOZITE 404 IS SILICONE FORTIFIED
Its steel-like finish withstands the rugged extremes of Canadian climate. Highly recommended for wood, cement, steel, all kinds of applications, regular price $18.95.
BUY NOW AND SAVE AT $14.95
5 YEAR MATERIAL REPLACEMENT GUARANTEE

R.H. BECKSTEAD
Williamsburg, 535-2103
I.H. Parts, Chain Saws, Chains and Parts
Beatty Equipment

RESIDENTS OF WILLIAMSBURG TOWNSHIP

DEBENTURES

The Township of Williamsburg has for sale - one debenture for 10 years in the amount of $11,000.00, and another debenture for a five year period in the amount of $11,408.94.

Interest rate on both debentures is 10 percent; payable yearly in equal, annual payments.

Any person wishing to take any of these debentures in sums of not less than $5,000.00, please contact the undersigned before the 21st day of August, 1976.

SIGNED:
Keith Schell, Clerk-Treasurer,
Township of Williamsburg,
Williamsburg, Ontario,
K0C 2H0

WINCHESTER MANAGEMENT CONSULTANTS
IS PLEASED TO ANNOUNCE
THAT IT IS NOW ASSOCIATED WITH
PATTERSON AND WASTELL
BUSINESS AND FARM MANAGEMENT LIMITED

And Has Moved It's Office To Larger Premises in Morewood, Ontario

CLIFF HILL REMAINS WITH THE NEW COMPANY

S. J. PATTERSON, C.G.A.: 448-3015
BOX 100 — MOREWOOD
W. C. WASTELL: 448-3016
BOX 100 — MOREWOOD
C. HILL: 774-2439
BOX 518 — WINCHESTER

HOMES

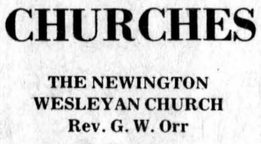

GOOD SOLID — Brick 3-bedroom home with large livingroom and diningroom, also new modern kitchen, two bathrooms. Large lot, 210 feet deep. Main Street, Finch. - **Priced in low twenties.**

TO SETTLE ESTATE — 4-bedroom, 2-storey brick home with large dining room, living room, kitchen, 4-piece bath on one acre of land 7 miles from Tagwi H.S. Below $20,000. Also 16 acres of land with wrecking yard licence.

We have cash buyers for land and farms in the surrounding district.

933-5867
GERMAIN LEDUC
representing
J.C. LALONDE
REALTOR
932-9595

CHURCHES

THE NEWINGTON WESLEYAN CHURCH
Rev. G. W. Orr

SUNDAY, AUGUST 22, 1976
10:00 a.m. — Sunday School
11:00 a.m. — Morning Worship
7:30 p.m. — Evening Service
WEDNESDAY
8:00 p.m. — Mid-Week Renewal

Everyone Welcome
Dec. 1976

PRESBYTERIAN CHURCH DUNBAR

SUNDAY, AUGUST 22, 1976
9:30 a.m. — Service

The Rev. W. Lloyd MacLellan, D.A.B.D.D.D. Minister
April 75

Chesterville — Morewood UNITED CHURCHES
Rev. L. MacD. Ferguson

Combined worship with St. Andrews' Presbyterian Church for the Month of August

TRINITY CHESTERVILLE
11:00 a.m. - Morning Service
Sunday School
EVERYBODY WELCOME
DEC. 76

PRESBYTERIAN CHURCH
Chesterville — Morewood
Rev. Fred J. Reed
Minister
SERVICES IN PRESBYTERIAN CHURCHES
August 1-8-15-22-29
9:45 - Chesterville
11:15 — Morewood
ALL ARE WELCOME
Dec. 1976

CHRISTIAN REFORMED CHURCH
WILLIAMSBURG
SUNDAY, AUGUST 22, 1976
Rev. L. T. Schalkwyk,
Tel.: 535-2598
9:30 a.m. - Morning Service
8:00 p.m. - Evening Service
All who read this are invited to worship the Lord with us.
May 1977

CHESTERVILLE PENTECOSTAL CHURCH
SUNDAY, AUGUST 22, 1976
Pastors - George Prosser and Gunther Benjatschek
Tel: 448-2045
3:00 p.m. - Evangelistic Services
SERMON
Truth, Reality & Society
from Mr. Benjatschek
YOUNG PEOPLES
FRIDAY 8:00 p.m.

CHESTERVILLE

Second Annual SIDE WALK SALE!

Thursday, Friday & Saturday
AUGUST 19, 20 & 21



Cy's Produce

CHESTERVILLE
448-3212

BOY'S & GIRL'S HI-RISE BICYCLES	69 CHANNEL CB RADIOS
reg. $79.95 $49.95	reg. $399.95 $349.95
BRIQUETS $2.49 20 lb.	**CHARCOAL** $1.59 10 lb.

BYERS BUILDING SUPPLIES

MAIN STREET
CHESTERVILLE

CHECK OUR FEATURE VALUES

Our gigantic "sidewalk sale" is here again with tables full of super bargains thoughout the village August 19th, 20th and 21st.

YOUR COMMUNITY SHOPPING CENTRE

Ladies' Brassiers & Girdles by "WONDER BRA", "EXQUISITE" & "PLAYTEX" Discontinued numbers values to 8.00 only 1.00
Ladies' Shoes - broken sizes ..... ½ Price
Ladies' Panty Hose, all shades ..... 39c pr
3 prs. for 1.10
Limit - 6 prs. to a customer
White & Beige Handbags ..... ½ price

Men's Fine Socks ..... 39c pr
2 prs. to a customer
Men's Green Work Pants 3.98
Matching Green Work Shirts 3.69
Wide Leg Jeans with "star"
Reg. 12.98 ..... 8.95
Dress Shirts & Sport Shirts - To Clear 1.00
Leather Joggers Values 14.95 only 8.95

MANY MORE NUMEROUS VALUES

A.T. DAVID & SONS
448-2370 • CHESTERVILLE

THIS WEEKEND'S VALUES ARE YOUR RAINCHECK TO SAVINGS

Flowers

ITEMS IN OUR STORE ONLY
a perfect touch

4 SWEETHEART ROSES $1.49
ASST. GREEN PLANTS, IN 3" POTS .. $1.00
GIFT ITEMS — MANY ONE OF A KIND
REDUCED UP TO 75%

DURANT'S FLOWERS
FLOWERS FOR ALL OCCASIONS
chesterville, ontario 448-2060

HAVE WE GOT FOOD BUYS FOR YOU

CLARK PORK & BEANS, 28 oz. tin 69c
KRAFT MIRACLE WHIP SALAD DRESSING, 16 oz. 69c
CARNATION EVAPORATED MILK, 1 lb. tin 39c
WHITE GRANULATED SUGAR, 10 lb. bag $2.25
BURNS WIENERS, reg or all beef, lb. 79c

ALLENS ASSORTED FRUIT DRINKS 48 oz. tins, 2 for 88c
FRESH SWEET CORN, doz. 99c
FRESH ROASTING CHICKENS, 3 to 4 lbs., lb. 89c
ONTARIO OR QUEBEC POTATOES NEW, 50 lb. bag $3.89

PURE SPRING GINGER ALE QUART BOTTLES, plus deposit, 4 for $1.00

MIKE DEAN
BUTCHER
(GROCERIES, FRUITS AND VEGETABLES)
OPEN TILL 9:00 pm - Mon. to Sat.

FULTON'S TV & APPLIANCES

SALES & SERVICE
448-2195
GROCERY & HOME HARDWARE
448-2345

10 percent Discount on All Fans, Air Conditioners and Range Hoods in stock.
Special prices on Morse Stereo Equipment and Speakers!
Also special prices on Woods Freezers in various sizes.

One G.E. Front Loading Dishwasher with power scrub cycle and Wood Top, for only (Avocado Only) $319.00

One only Woods 10 c. ft. Upright Freezer slightly marked, as is for $279.00

Home Hardware

CO-OP

Chesterville Store only

15% off LAWN CHAIRS, TABLES, BARBECUES
20% off SUMMER & FALL JACKETS
10% off LAWN & GARDEN CHEMICALS
(while supplies last)

the editor's notebook

SEE YOU AT THE FAIR: One of the joys of rural life is the annual sprinkling of agricultural fairs that dot Eastern Ontario's landscape in late summer and early autumn. The fairs have the regularity of clockwork and are as sure an indication that fall is on the way as back to school sales. The Roxborough Agricultural Society hosts 116th annual fair this weekend in Avonmore and the South Mountain Agricultural Society's annual event gets underway in the village this week. Navan, Russell and Maxville fairs have passed for another year, while the Stormont Agricultural Society will hold its fair in Newington Sept. on the Labor Day weekend. Metcalfe's is scheduled for the first weekend in October and the Chesterville and District Agricultural Society takes over its own fairgrounds September 10-12. So almost every weekend between now and October is booked up. For those who prefer their entertainment live rather than out of a can, the fall fair will help celebrate the rural way of life. But fairs are more than a cause for celebration. They are also a reason for reflection as they mirror the intimacy that is the hallmark of life in agricultural areas since they encourage participation rather than passivity, whether or not the participation is active in the food, art, craft, 4-H, breeding or field crop competitions. Even those who go just to have a look can't help but get themselves involved in some way. From the youngest schoolchild whose artwork is entered in the junior classes to the veteran farmer in the cattle and field crop competitions, the fair is a focal point of the community-mindedness which is a living example of why there is such a back to the country movement among city dwellers.-RM.

the farmer's wife

by wyn thompson

The events at the modern day Parthenon are drawing to a close, the cost of which, direct and indirect amount to close to two billion dollars. Mayor Drapeau said, "It is built for generations. It will never deteriorate." I should hope not!

The price was high for two weeks of glory but the human triumph displayed on Canadian soil will be what is remembered long after the taxes have bitten deep. I should hope!

I have heard that the visitors to Canada's Olympics were struck with the affluence of our country. And of course, North America is the world's richest continent.

While enjoying the weeks and months of affluent displays via television, that surrounded the Olympic site, I read an editorial entitled "What price affleunce" and felt that it's message is one that all Canadians should be apprised of.

"Man's economic activity starts with food. You need food every day. With the money and time you have left over after obtaining your food, you can do other things. It's these other things that ordinarily measure wealth and affluence. So the easier you get food, with the least amount of time and income, the more wealth and affluence you can have. That's true for individuals and it's true for nations.

Food is the key to a nation's success. Without adequate diets people don't function well. When a nation's people don't function well their entire social structure tends to weaken. So people and nations suffer together when there are chronic food shortages.

After food needs are met, they can use the rest of their income for other things. This enables them to rise above meeting the basic requirements for food, clothing and shelter. They can then move on to upgrade the rest of their life styles - own cars instead of riding buses, watch color TV instead of listening to the radio, eat out occasionally, give their children music lessons and let them join clubs and go to college, take the family on weekend trips and vacations, and enjoy life.

The economic success for a nation is measured by how far it can rise above providing the basic food needs of its people. As nations succeed economically it requires fewer people to grow its food. This allows a greater number of people to turn their energies to manufacturing production items. They can be employed in building up the economic structure of the country.

As more money is made available to go into savings, more of the nation's income is available for capital investments to produce mechanical items to replace human muscle power. One person can do more - productivity builds. They rise further and faster off the pad of merely providing the basic necessities of food.

North America is an excellent example of the direct relationship between agricultural productivity and affluence. We require only about 5 percent of our population to grow our food; 95 percent of the people can use their time to produce something else.

Only about 18 percent of our disposable income is spent on food, 82 percent of our income is available to spend on otherthings. We have about 6 percent of the world's population but we use about one-third of the world energy. We are mechanized and have replaced muscle power with machine power.

We have more telephones, cars, color TV sets than any other continent. More of our young people finish high school and go to college than anywhere else in the world. Regardless of measurement, North America stands out as a example of the truth that the more productive agriculture is the more affluent its people are.

Productivity in agriculture has been increasing about as fast as that for manufacturing. The greater the farm productivity, the more people a single farmer can feed. Today one farmer produces enough food to feed 56 other people.

In 1965 for 37 other people, in 1955 for 19.5 other people, and two centuries ago when more than 90 percent of the population lived on farms, one farm worker could feed himself and two other people.

How did North America accomplish in two centuries what other continents have failed to do in 10 times as long. There are many reasons. In Europe a man was either born to the land or never owned it. In North America a man could own his own land if he were willing to work it. The family was driven by a strong incentive to go all-out to make it produce.

As fewer people feed a nation then more people leave the farm for urban jobs. They take their work ethic with them.

North America is blessed with good agricultural land and a good climate to produce a variety of crops. But these assets are absolute, they are not growing as is the world's population. It has been determined that each person in North American has available the output from about 5 acres. The farmers in whose hands those five acres are, must continue to increase his productivity to supply a growing population. As population grows, each person must share that 5 acres with others.

Of vital concern to the population is whether the farmer can make a decent living by his efforts, producing food from that 5 acres per person. If his returns are not adequate his effort will diminish and instead of becoming more efficient the opposite will happen. Right now the farmer is so efficient that he produces more on that five acres per person than is required. This allows for the export of agricultural products. Our country's balance of trade on the world market would be destroyed without that extra production.

The population of North America needs to be concerned whether the farmer taking the risk on that 5 acres can maintain their food production. He's doing a good job now, but as the population grows it will become more difficult.

Fifty years ago there was an average of 10 acres of crop land per person, thirty years ago it was down to 8 acres, 15 years ago it was 6½ acres, and now it's 5 acres. The farmer must be well rewarded or else he wouldn't bother to keep up.

Our affluent society depends on our farmers. This is a truth which all our people must learn. Food is more than the key to our affluence up to now. It will be the only method of maintaining a society at the level to which it is accustomed.

Generally speaking, farmers know this story. Just as generally speaking, perhaps, urban dwellers don't. It's up to the Government as well as the farmers to inform the public so they will know the cost of an affluent society.

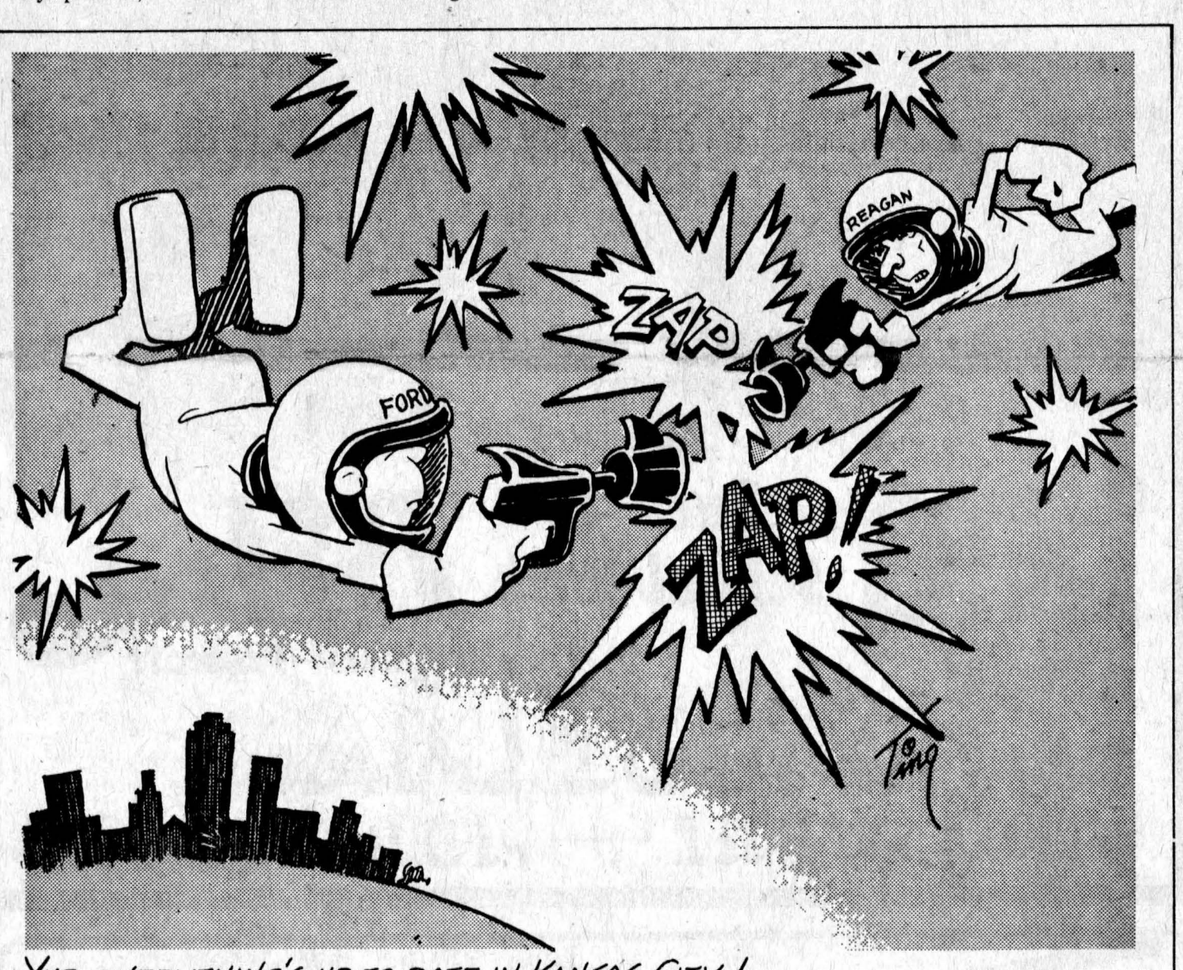

YUP, EVERYTHING'S UP-TO-DATE IN KANSAS CITY!

THE CHESTERVILLE RECORD
Second Class Mail Registration No. 0242
P.O. Box 368 — Chesterville — 448-2321 - 2322
Subscription Rates: $8.00 per year, within a 40 mile radius of Chesterville, $10.00 per year, outside the 40 mile radius U.S.A. and Foreign, $15.00 per year
Member of the Ontario Weekly Newspaper Association



LETTER TO THE EDITOR

The Editor:

I have read with considerable concern the article that appeared on page one of your August 4 edition concerning our subdivision in the Village of Crysler.

It is unfortunate you did not take the time to contact our firm so that you might have been able to print all the facts concerning our Crysler project as one would believe after reading your article numerous difficulties are being encountered between our company and the municipality over certain aspects of the subdivision agreement and that, as a result, delays in our development are continually occuring.

In the writer's opinion, the ual facts are contrary to your icle, which has resulted in considerable and undue concern to a number of our home buyers in this subdivision.

Our company only completed the purchase of this land in June of this year after which time we proceeded with the muncipality to satisfy a number of requirements contained in the subdivision agreement that existed with the municipality. As I am sure you must be aware, most subdivision agreements contain a considerable number of conditions which must be satisfied by the subdivider.

We have found the councillors in the township of Finch most co-operative and helpful in respect to reaching agreement on the requirements contained in the subdivision agreement and as far as our firm is concerned we are not experiencing delays other than is normal in the development of any subdivision.

Your reference to a letter of credit that is required under the terms of the subdivision agreement that may expire before all work is completed is a matter that is simple to resolve, if in fact these circumstances come about.

According to our schedule the work that is required to be completed under the terms of the subdivision agreement will be finished within the time contained in the letter of credit.

The reference made relating to our request to the municipality to pledge in trust subdivision lots in lieu of bond or a letter of credit is a normal arrangement entered into by many subdividers and municipalities throughout Ont.

This arrangement relieves a subdivider from always providing letters of credit which is the same as cash which is necessary due to the impossibility most subdividers are experiencing in obtaining small bonds of the nature called for in this subdivision agreement.

From the reaction we have experienced to date we believe our development will create a welcome addition to the community and the Village of Crysler.

A considerable number of homes have already been sold for late fall occupancy in our Crysler subdivision with a number of people anxiously looking forward to forming part of the Village of Crysler and Finch Township community.

Yours very truly
UPPER CANADA BUILDERS
R.E. Robertson

Street people are feet people.
They're neat people who meet people.
Why not join up? Take a walk.
PARTICIPACTION ©
Walk a block.Today.

chesterville's past

FROM THE RECORD
THURS., AUG. 20, 1936

Assistant Patrol Leader Heber Dwyer and Scouts Francis and Donald Dwyer, brothers, and members of the 1st Chesterville Troop, were presented with Waterman pens by the troop as tokens of affection on their leaving for their new home at London, Ont. Following the investiture by camp fire light of Donald, youngest of the trio, the presentations were made by Patrol Leaders George Olsen and Gordon Hummel. A wiener roast was then enjoyed by the Scouts and their guest.

Probably the finest dance orchestra ever to appear in Chesterville, Byron Somerville and His Music, have been engaged to play at the dance in Chesterville on fair night, Wed., Sept. 2, in the Community Hall. The orchestra consists of eight pieces and a singer. Admission is 35 cents each (tax included).

The Crusaders Mission Band of the Presbyterian Church, Morewood, met at the home Mrs. W.S. Feeley for the annual garden party with 22 members and guest present. A splendid programme was presented by the president, Miss Lillie Mae Smirle, and games were enjoyed.

Mrs. Amelia McMillan Lambkin, Chesterville, author of that very interesting story "Buckskin and Ermine", published three years ago, had her talents very pleasingly recognized when she was declared the winner of a picture naming sweepstake, conducted in New York City under the auspices of the Knights of Columbus' name but which went on the rocks. Mrs. Lambkin's first prize was reduced from $30,000 to a quarter of that sum when she had to accept $7,500 in settlement, not that the latter figure is not a very sizeable amount to pick out of the air following the investment of $1 for a ticket and an opportunity to cash in on the prize money.

Friday evening at 8 o'clock when Constable Garnet McLean apprehended the driver of a motor truck in town for failing to have lights on the vehicle, he found a rather naked outfit. The load consisted of three tons of iron, but the truck was being operated on dealer's licence plates; there was but one light - and it was directly wired to the battery; the driver, Eugene Moineur, Jr., Ottawa, was without an operator's permit and junk dealer's licence; one of the licence plates obscured the rear relector; the truck was minus doors, glass in windshield or windows, dash panel, horn, footboards and name of owner on the side. Trial has been set for August 27 if the officers can figure out how many infractions of the law were made by the accused.

FROM THE RECORD
THURS., AUG. 29, 1946

An interesting picnic was held at Centre Island, Toronto, last week when as many as could be reached by telephone responded to a suggestion that they get together at the island and exchange their latest news from the old home town of Chesterville.

Among those who responded were Mr. and Mrs. W.A. Myers and son Billy, Mr. and Mrs. Douglas McGee, John, David and Billy McGee, Miss Mabel Shirkey, Mrs. L. Page, Mrs. J.C. McMillan, Miss Maude Hummel, Miss Mary Killoran (not and ex-Chestervillian), Mrs. J.B. Barton, Mrs. Les Langs, Mrs. J. Shields, Arthur McGee, Clarence Cross, Charlie and Gerald Huxtable.

The residence on Queen St. advertised in last week's Record by Ingram Cross, has been sold to Dan Moriarty of town. It is expected Mr. and Mrs. Cross will be leaving for Iroquois where they have purchased a home.

Traffic was held up on the CPR for three hours this morning after two cars of an eastbound freight train left the rails three-quarters of a mile east of Winchester. Four westbound freights, the eastbound local and other trains westbound were delayed until the auxiliary called from Smiths Falls cleared the double tracks, the local reaching Chesterville two and a quarter hours late.

The following are Upper School results for Morewood High School: Leana Carruthers, Fr. Comp. 3, Comp C, Mancel Smith, Chem. C; Arnold Swerdfeger, Mod. Hist. C, Chem. 3.

FROM THE RECORD
THURS., AUG. 23, 1956

Donald M. Rutherford has been appointed agricultural representative for Dundas County. He succeeds H.W. Graham who retired August 1.

Chesterville has finally reached its place in the sun. We are now classed as the most surveyed town in Eastern Ontario, by the

Continued on Page 10

TWICE TOLD TALES

continued from page 9

Department of Highways, that is. These past few days a crew has been busily peering down the transits west of town and rows of little shiny new stakes mark their progress.

One of the many cars that travelled highway 43 Sunday afternoon about six o'clock, and which was travelling west, was cut off by a passing motorist, turned around, went into the south ditch, breaking off two braces of a telephone pole, went through a fence breaking off the post and wire, and kept on going until it came to a stop near the centre of Gillies Bros. friel west of their house. A lady driver and female companion got out and walked away with a few scratches from a badly damaged car.

The Dundas County Livestock judging competition was held at Winchester and attracted 4-H Club members from all parts of the county. The Fennell Fee Trophy for the high senior was won by Raymond Porteous of Ormond. The CNE trophy for high novice went to Barbary Dawley of Winchester. Other winners were: seniors - Doris McRoberts, Edward Rose, Ralph Fawcett, Baden Renwick, Allan McRoberts, Bruce Porteous, George Holmes, Peter Dawson, Lester Robinson; juniors - Marilyn Holmes, Bill Smirle, Donald Johnston, Gwen Allen, Betty Lou Dawson, Lorna Steele, Allan Fawcett, Lorraine Holmes, Deanna Dawson.

Upper School results for Morewood High School are as follows: Florence Barclay: Alg. 1; Zoology 1; Chem. C; Latin Authors 2; Latin Comp. 2; - Honor Graduation Diploma. James Carlyle: History C. Denise Levesque: French Comp. 2. Dwayne Runions: Literature C; History C; Zoology C. Sheila Whittaker: Eng. Lit. 2; History C; Zoology C.

Spring staff reductions will see WDMH through

WINCHESTER (Staff) — Staff reductions made earlier this year have allowed the Winchester District Memorial Hospital to escape the budgetary crunch imposed by the further one per cent cut in the Ministry of Health's 1976 budget allowances.

Hospitals across the province were told this spring to hold their staff budget increases to eight per cent and supply and services budget increases to 10 per cent as the ministry fought to curb the burgeoning cost of health care. A further reduction, this time in out-patient care, has been announced by the ministry.

Winchester District Memorial Hospital administrator H.P. Stel said nursing staff reductions made at that time will save the hospital $46,000 over the year and these "prudent changes and reductions will carry us over to the end of the year".

Mr. Stel emphasised the savings were realized by staff reduction through attrition, not through layoffs. He said four nursing positions were eliminated through retirement and resignations.

The one per cent reduction in provincial budget allotments means the hospital's total budget of $3.5-million will be cut by a further $10,000. Seventy-five per cent of the budget, which includes $50,000 depreciation on present hospital equipment, is taken up by salaries, Mr. Stel said.

The savings achieved this spring means the WDMH will not be required to further trim its staff or reduce services, as is the case in some other hospitals across the province, according to an angry press release issued from the office of R. Alan Hay, Director of the Ontario Hospital Association.

In the release, dated on Monday of this week, Mr. Hay says the effect of the one per cent cut is that some hospitals have been operating for seven months on less money than they were told they had. Now, he says, they will have to achieve a year's savings in only five months.

"A one per cent reduction slices hundreds of thousands of dollars out of the patient care programs of bigger hospitals... The ministry has itself acknowledged the difficulty by saying that hospitals can take some of the money out of next year's budget if necessary," he said.

Mr. Hay said the province-wide effects of the ministry's move won't be known until each hospital has had a chance to look at its own position.

But he added that wage settlements with service unions and upcoming nursing union negotiations will force some to reduce beds and staff.

The ministry's savings might well be illusory, he explained, as cuts in out-patients funds may force physicians to use more expensive private commercial laboratories for out-patient tests. "If that happens, the extra cost to OHIP and the taxpayers is certain to be far higher than any savings squeezed out of hospital out-patient budgets, and that doesn't make any sense to me."

Finch Senior Citizens enjoying busy summer

FINCH (Special) — On Tuesday last a large group of Finch Senior Citizens were entertained to a picnic at the farm home of Mr. and Mrs. Herman Oosterman.

In the afternoon, Mrs. Oosterman conducted two contests and Isabell Vollrath won a hanging basket of macrame and Hattie Naidow and Edith Waldroff each won a porcelain vase.

At the end of June, the senior citizens joined the Finch Women's Institute on a bus trip to Montreal. They toured to Botanical Gardens, Notre Dame Cathedral and stopped at Fairview Shopping Centre on the return trip.

The Friendly Circle will soon be resuming their regular meeting and are looking forward to an interesting season ahead.

Elma W.I. members hold summer meetings

ELMA (Special) — The July meeting of the Elma WI was held at the Institute Hall. Ten members answered the roll call "The bargain that wasn't". Mrs. A. Carkner, president welcomed the Morewood branch members to the meeting, which had as its topic: Family and Consumers Affairs.

Mrs. Roma McMillan convener, asked Mrs. Kenneth Hillis, District President to say a few words. Mrs. Hillis spoke about how each member should try and do their best to get new members to join the WI.

Guest speaker for the evening was Miss Karen Delaney, a student employee of Seaway Valley Libraries. By means of a video tape machine Miss Delaney was able to show the ladies the main steps in decoupage.

Both Mrs. Hillis and Miss Delaney were presented with gifts. The meeting was adjourned by singing "God Save the Queen".

The August meeting was held at Mr. and Mrs. Burrill Beckstead's cottage, where WI members entertained their husbands to a social evening. Five games of euchre were played with prizes going to, Ladies High: Mrs. B. Froats; Ladies Low: Mrs. M. McMillan; Men's High: Don Dillabough; Men's Low: Burrill Beckstead.

This was followed by a delicious smorgasbord supper. Myrle McMillan expressed thanks on behalf of those present for an enjoyable evening.



Melody Music Centre
104 PITT ST. — CORNWALL
933-0205
WE CARRY A COMPLETE LINE OF MUSICAL INSTRUMENTS
GIBSON • FENDER GUITAR • YAMAHA

"BOOGIE ON" with MAN STRIDER



Lee Back To School With Biba
Iroquois — Prescott
CASSELMAN SHOE STORE — MORRISBURG

JOIN OUR AUGUST PAPER..
Parade of Values
RED & WHITE FOOD STORES

SCOTTIES 200 x 2-PLY PKG
FACIAL TISSUES 55¢
REGULAR DISPOSABLE DIAPERS 30 TO PKG
BABY SCOTT $1.99
BLUE BONNET 2 x 8-OZ SLEEVE PKG
MARGARINE SOFT 69¢
KRAFT - CANADIAN PROCESS - SINGLE 2-LB PKG
CHEESE SLICES $2.63
AYLMER 11-FL-OZ BTL
TOMATO CATSUP 39¢
DESSERT - TOPPING MIX 4-OZ PKG
DREAM WHIP 69¢
BICK'S - SWEET MIXED OR BABY 32-FL-OZ JAR
DILL PICKLES 89¢

BUY-O-WEEK
COTTONELLE BATHROOM TISSUE 4 ROLLS TO PKG 99¢
BUY-O-WEEK
VIVA HOUSEHOLD PAPER TOWELS 2-ROLL PKG 89¢
BUY-O-WEEK
JELL-O JELLY DESSERT POWDERS 3-OZ PKGS 5 FOR $1
BUY-O-WEEK
FAB POWDERED DETERGENT 5-LB PKG $1.89
BUY-O-WEEK
HEINZ WHITE VINEGAR 128-FL-OZ JUG 99¢
BUY-O-WEEK
J Cloth ALL PURPOSE TOWELS 12 TO PKG 99¢

GOVERNMENT INSPECTED MEATS
FOR THE BARBECUE - BACKS - WINGS - NECKS ATTACHED - (Fresh Cut)
QUARTERED CHICKENS 79¢ LB
TENDER YOUNG - CANADA GRADE "A" EVISCERATED 2 to 3-LB AVG.
CHICKENS LB 69¢
THICK CUT - JUICY RIB STEAKS lb. $1.29
SCHNEIDERS - MINI or ALL BEEF SIZZLERS lb. $1.09
SCHNEIDERS 16-OZ PKG BEEF Steakettes lb. 79¢
SCHNEIDERS 2-LB BUCKET FRIED CHICKEN $3.29
PERFECT FOR THE GRILL GROUND BEEF lb. 78¢
MEATY - CUBE STYLE BRAISING RIBS lb. 75¢
MEATY CHICKEN WINGS lb. 59¢
CUT FROM THE CHUCK BLADE STEAKS lb. 69¢
KING OF THE ROASTS Prime Rib Roast (6 AND 7th RIBS) lb. $1.19

BROWN BEAR CANADA No. 1 GRADE WHITE CREAMED Honey 2-lb. tub $1.69
BASSETT'S LICORICE 15-OZ PKG Allsorts pkg. 99¢
Ragu - Plain, Meat or Mushroom 28-fl-oz Jar Spaghetti Sauce 89¢
CUT RITE 100-FT ROLL Wax Paper 59¢
CLUB HOUSE STUFFED MAN - LP Olives 8 Fl. Oz. Jar 79¢
McCORMICK'S - Coconut Macaroon 11½-oz Pkg Cookies pkg. 87¢

CHRISTIE'S RITZ BISCUITS 8-oz. pkg. 55¢
SUNSPUN - ASSORTED FLAVOURS ICE CREAM 2 Litre Container $1.39
RUPERT 20-OZ PKG COD FISH & CHIPS 99¢
SUPREME BRAND - FROZEN CONCENTRATED 6¼-FL-OZ TINS ORANGE JUICE 5 for $1
FARM HOUSE CREAM PIES 12-oz. Size 59¢
We reserve the right to limit quantities

RED & WHITE BONUS OFFER
in PLASTIC BAGS
EMBROIDERED PILLOW CASES $1.69 PAIR with $5.00 order
100% COTTON made in China
KITCHEN REFILL 5-OZ SIZE - 50 TO PKG Dixie Cups 69¢

DR. BALLARD'S - CHAMPION 15-OZ TINS Dog Food 4 for $1
DR. BALLARD'S - ASSORTED 15-OZ TINS Cat Food 4 for $1
PURINA 2-KG PKG Puppy Chow $1.69
FEMININE NAPKINS Modess 12 to pkg. 89¢
BRIGHT SIDE 200-ml BTL Shampoo 99¢
PRE-PRICED - BAR SOAP - (Reg. Size) BAR Irish Spring 25¢
DENTAL CREAM 50-ml TUBE Colgate tube 59¢

FRESH FRUITS - VEGETABLES!
Sweet California Seedless, No. 1 GRAPES 49¢ lb.
Heavy Shell Green Sweet, No. 1 PEPPERS 29¢ lb.
Juicy S.A. Granny Smith, Fancy APPLES 33¢ lb.

BIRD'S RED & WHITE
FINCH — 984-2268

ATTENTION
GM PARTS
SCHOOL BUS OPERATORS
NOW IS A GOOD TIME TO OVERHAUL YOUR VEHICLES AND GET THEM READY FOR SEPTEMBER
We know all about trucks
FOR ALL YOUR GM TRUCK PARTS CALL THE PARTS DEPARTMENT
525-2300
ROY'S GARAGE
(GREEN VALLEY) LTD. GREEN VALLEY, ONT.

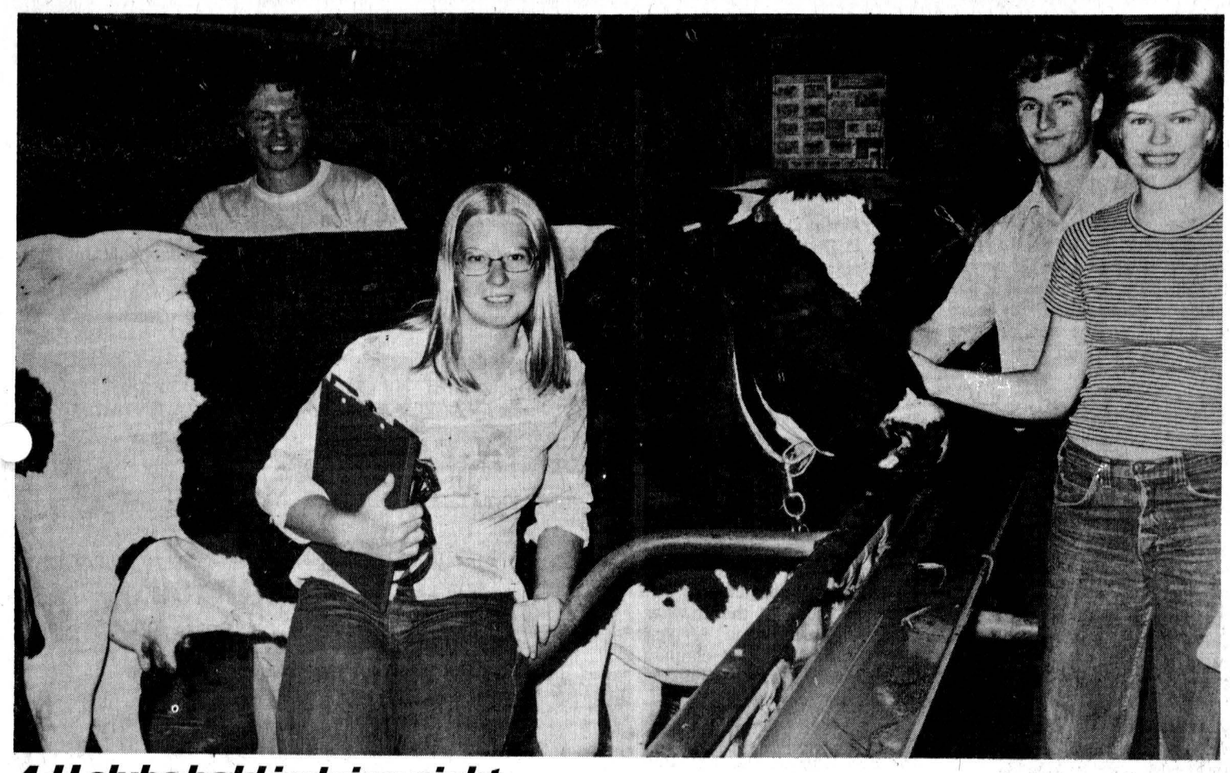

4-H clubs hold judging night

Over 100 members of 4-H beef, dairy, horse and filed crop clubs gathered at the Fawcett Sale Barn, Inkerman, last Tuesday evening for the annual Dundas County judging night. The club members judged their respective classes against marks set by their instructors - who included Bruce Garlough, Myrle McMillan, Carl Smith, Bernie Brunt, John Palmer, Mrs. Audrey Maloney, Ken Smith, John Dalrymple St., Hugh Blaine and Malcolm Graham and assistant agrep Howard Giles - and were required to give reasons for their placings. Taking part in the competition were, from left, Neil Kittle, Chesterville, Dianne Baker, RR1 Inkerman, Andrew Schneckenburger, Morrisburg, and Joyce Fawcett, Winchester. - staff photo -

Summer, early fall can be worst time for cattle eye problems

Dennis McKnight, K.C.A.T.

KEMPTVILLE (Special) — Infections or injuries to cattle's eyes can occur at any time of the year. However, they tend to worsen in summer and early fall when flies are numerous and dust from dry fields is a factor.

Animals may become blind, either temporarily or permanently, with severe weight losses often occurring as cattle cannot see to eat. All cattle may be affected, but usually young cattle are the most susceptible.

Pinkeye is the most common eye ailment in cattle on pasture. The first symptoms of pinkeye are swelling and redness of one or both eyes, with a large flow of tears. The cornea of the eye becomes cloudy and untreated animals begin to lose their sight. Animals are usually afflicted for two weeks to a month and then recover, but they may be partially or totally blind. However, infected animals may carry the bacterial infection and spread it to others the next season.

There are other causes of eye inflammations. Foreign particles - such as sand or pieces of leaves - may become lodged beneath the eyeball. When mechanical in nature, the inflamation usually is confined to one eye.

An inflamed red eye may be an indication that cancer of the eye is in its beginning stages. This condition is noted more frequently in white-faced cattle such as Herefords and less often in Holsteins. There is no connection between cancer eye and pinkeye but the conditions may appear together. In advanced cases of cancer eye, the malignant growth may involve the lid and the eye itself.

If you notice one of your animals with an infected eye, try to find out what the problem is as soon as possible. An eye that is completely closed should be examined for a foreign object. There may be a piece of chaff or other foreign material present.

Gentle flushing with a dilute salt (3-4 level teaspoons per 10 ounce pop bottle) solution may remove it.

If the infection is milk, local applications with a suitable liquid, powder, or ointment containing an antiseptic and anesthetic should suffice.

Animals diagnosed as having pinkeye should be placed in a dark stall as free of flies and dust as possible.

If this isn't possible, then smear the eye with an antibiotic and place a patch of heavy cloth over it. Normally when the patch falls off, the animal has recovered from the disease. Sulfa or antibiotic powders are preferred to ointments or solutions for use in the eye.

If the condition does not respond to prompt treatment, or the eye is badly inflamed, call your veterinarian. He may find it necessary to inject an antibiotic and corticosteroid into the eyelids. If the lesion is cancerous, treatment with cobalt or removal of the eye is usually necessary.

Walk a block a day.—
It's the first step.
participaction
Walk a block Today.

SALES & SERVICE
— Bulk Milk Tanks
— Alternators (Stand by Power)
— Water Systems
— Water Treatment Equipment (free water testing)
— Water Bowls
— Ventilating Fans
— Central Air Conditioning
— Window Air Conditioners
R. Keith MacMillan Ltd.,
FINCH, ONT. • 984-2844

CNE hosts world's largest Scots' pageant, Aug. 19 to 22

(Special) — Red Hackle Pipes and Drums — one of the world's most famous pipe bands — will be flying from its home base in Glasgow, Scotland, to Toronto, to take part in the Scottish World Festival at the Canadian National Exhibition, August 19 to 22.

The Red Hackle, winners of just about everything there is to win in the world of piping, will be joining in with a thousand pipers and drummers to be featured in the Scottish World Festival's Tattoo at the CNE's 54,000-seat Grandstand.

Produced at a cost of over $500,000 the Tattoo will also highlight the first-ever performance in North America of the massed bands of Her Majesty's Royal Marines, Britain's famed commandos - pipes and drums of the Royal Irish Rangers - 250 Scottish country dancers - Highland chiefs from Scotland, - the Golden Helmets - the 32-man dare devil motorcycle team of the Ontario Provincial Police - pipe bands from Scotland, England, Northern Ireland, the United States and Canada. All in all, they represent over two hours of Scottish music and Highland pageantry at the world's largest Scottish Tattoo.

Correction

(Staff) — Omitted from the list of survivors of the late Lewis Abraham David former Chesterville resident who passes away in Ottawa, Thurs., July 22, was the name of his mother, Mrs. Julia David of Chesterville.

WE HAVE JUST ACQUIRED A BRAND NEW
LIQUI-JET SPRAYER



SHUR-GAIN
Use in your barns with
CARBOLA
or insecticides
• FEATURES 100 LBS. PSI CONTINUOUS 50 FT. HOSE
• STAINLESS STEEL STRAINER 50 MESH
YOU HAVE TO TRY THIS NEW SPRAYER TO APPRECIATE IT
CLEMENT
FEED & FARM SUPPLIES LTD.
15 MILL • CHESTERVILLE • 448-2161

2nd ANNIVERSARY SALE
August 16 - 31


FIREPROOF INTERDECO BRICK
FRANKLIN STOVES
- 2 sizes
- All Cast Iron
10% off
All products in store
EXCEPT ADVERTISED SPECIALS – CASH SALES ONLY
So Low They're A STEAL
The following super specials are available in
LIMITED QUANTITIES – CASH & CARRY ONLY
12' Spruce No. 1 Construction
14' Spruce No. 1 Construction
2 x 4's 13¢ lin. ft.
(No Dealers Please)
SALE PRICE
Do - It - Yourself
Ceramics & Mirror Tiles in stock
PAINT SALE
All Sunworthy and Birge
WALLPAPER 20% off
Sunproof 154 Exterior Oil Base
Reg. $17.10
$9.25 gal.
$4.10 qt.
(while stock lasts)
CEDAR CLOSET LINING
25' Bundle - reg. 12.99
Special: $10.45
Early Spring Fawn
Almanac County
1st quality prefinished
HALT! INFLATION!
Panels Now: $4.39
reg. $7.45
(while quantities last)
Always A BUY At A PAL Yard
Lannin Lumber Mart & Construction Ltd.
STORE HOURS
Monday thru Friday
7:30 to 5:00
Saturday - 8:00 to 12:00 Noon
CHARGEX
WINCHESTER
PHONE 774-2830

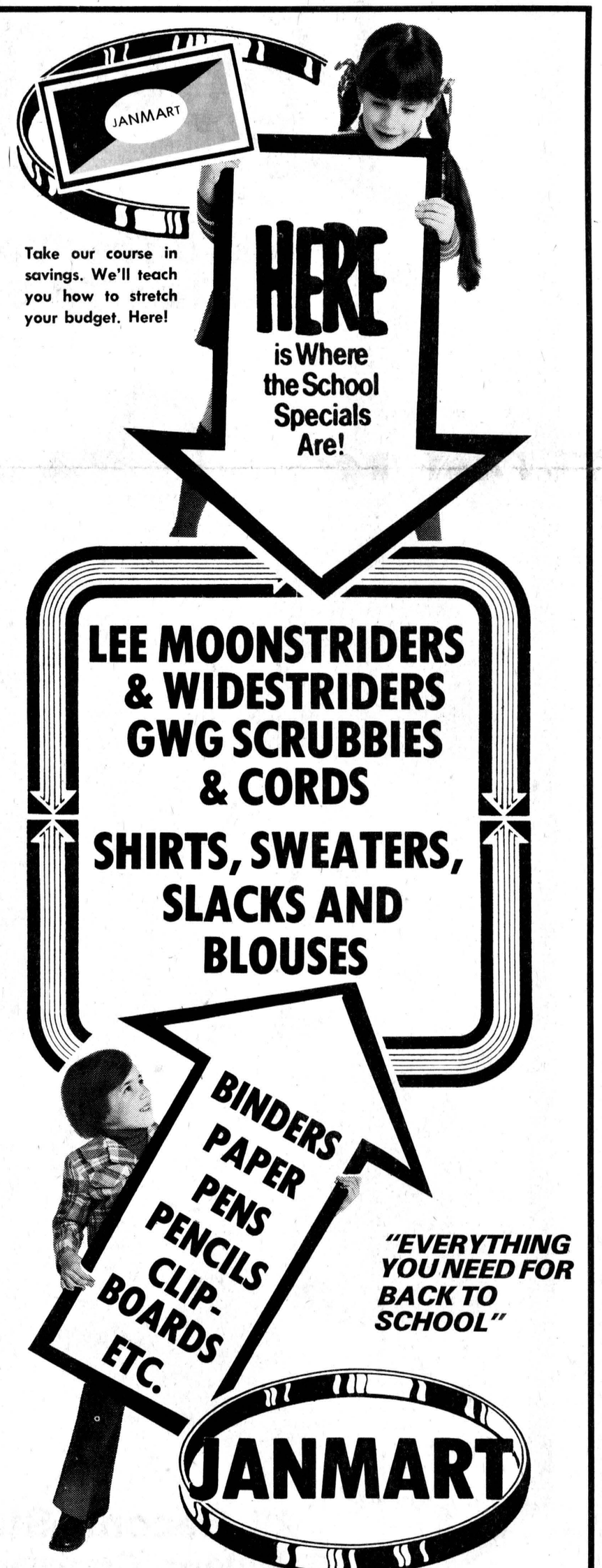

MICHELIN
Why we sell Michelin tires
Because we are an independant tire dealer, we have the freedom to sell just about any tire manufactured. One of the brands we have specifically chosen to sell is MICHELIN, because we are well aware of their commitment to produce only one quality of tire... the very best.
MICHELIN makes no compromises... seeks no short cuts... cuts no corners.
This insures complete customer satisfaction. It's a matter of pride—theirs and ours. We know tires... we know cars and we know the value of a fully satisfied customer. That is why we are proud to display the MICHELIN sign of quality.
When it comes to quality... MICHELIN makes no compromises!
Isn't that the kind of tire you want?
COME IN AND SEE US
GUINDON TIRE SERVICE
CORNWALL — 1300 PITT ST. — 933-6760 932-7485
ALEXANDRIA — 152 MAIN — 525-2481 527-2844
APPLE HILL — 347-2057



Ann Landers

Dear Ann Landers: I, like you, think "the old way was better." This relates to the clergy wearing ordinary clothing. Hooray for your reply: "Anyone can wear a sport coat and necktie but the collar is special, for special people." It was 100 per cent on target.

I wish you had carried it one step further and included our religious Sisters. I rejoiced when they were permitted to wear the modified habit. It dispensed with several yards of unnecessary fabric, which must have been very hot in summer and cumbersome all year 'round. The modified garb still identified them as Sisters, however, and that was important.

Now, it seems, most orders will permit the Sisters to wear anything from sweaters and skirts to pantsuits.

I am an R.N. and am required to wear the uniform and cap when on duty. I worked hard for the privilege of wearing my uniform and cap and would continue to wear them if the regulations went out the window tomorrow.

Too bad the sisters fought to gain something that took them down a notch. What do you think? — **Can't Tell The Players Without A Program**

Dear Can't: I think the same as you. The good Sisters lost something of value when they got out of the habit.

Dear Ann Landers: My husband divorced his wife and I divorced my husband so we could marry. We both have sons. His is nine years of age. Mine is six. My son lives with us and his son is here every Sunday and often for the entire weekend. He also spends two weeks with us every summer. My son idolizes his stepfather and gets along fine with his stepbrother.

The problem is my husband's boy. He has terrible table manners, is rude to everyone, and has no respect for anything I say.

He eats food all over the house. I find candy stuck to the floor, gum on the walls and under dinner plates. He tells my son, "I don't have to listen to what she says. She isn't my mother."

I've tried every way I know to get along with this boy but all efforts have failed. My husband knows all this but he has a guilt complex for leaving his wife and child and refuses to stand up for me.

The worst part is the two weeks in the summer. My stepson could go to work with his dad if he wanted to but prefers to stay home with his stepbrother. This makes a wreck out of me. The boys get up very early and interfere with my rest. (My own son never did this. He was always quiet until I got up.) I've suggested to my husband that he spend a few days away with his son. He says he doesn't want to - besides, his son prefers to be with MY son.

What's the solution to this problem? — **Worried Plenty**

Dear W.P.: Get some counseling and learn how to cope, lady, or you are going to have a second divorce.

Dear Ann Landers: Just this morning I heard a minister say on the radio that arthritis is caused by eating pork.

Jewish people do not eat pork. Does this mean Jews don't get arthritis? — **Information Please**

Dear In: Eating pork has nothing whatever to do with arthritis. Jews suffer from arthritis the same as other people.

Are drugs O.K. if you learn how to control them? Can they be of held? The answers are in Ann Landers's new booklet "Straight Dope on Drugs." For each booklet ordered, send a dollar bill, plus a long, self-addressed, stamped envelope (24 cents postage) to Ann Landers, P.O. Box 1400, Elgin, Ill 60120.

births

WINCHESTER (Staff) — The following are the births recorded at the Winchester District Memorial Hospital for the period Wed., Aug. 4 to Sat., Aug. 7: to Mr. and Mrs. Aldeo Gregoire, RR3, Russell, a daughter, Wed., Aug. 4: to Mr. and Mrs. Rheal St. Pierre, Williamsburg, a daughter, Thur. Aug. 5; to Mr. and Mrs. William Connelly, Russell, a son, Fri., Aug. 6; to Mr. and Mrs. Lee McCaslin, RR2, Iroquois, a daughter, Fri., Aug. 6, and to Mr. and Mrs. Ronald Neville, RR3, Ingleside, a daughter, Sat., Aug. 7.

$14,579 in grants for SD&G

TORONTO (Staff) — Wintario grants ranging from $93 to $5,000 and totalling $14,579 have been approved for 17 projects in the United Counties of Stormont, Dundas and Glengarry.

Benefitting the most from the proceeds of the Ontario Lottery is the Stormont, Dundas and Glengarry County Library Board in Cornwall. It will receive a grant of $5,000 for French language books and French large print books for bilingual libraries in Alexandria, Lancaster and Moose Creek.

Minor sports organization in Charlottenburg are receiving over $2,500 in grants. The community's minor lacrosse association will receive $1,270 and the minor softball association will receive $1,256. The money will be used to purchase new equipment.

The next six associations listed in the news release from the Ministry of Culture and Recreation as receiving grants are for the purchase of softball equipment.

The Matilda Recreation Committee will receive $984, Crysler Minor Sports $924, Winchester Minor Softball Association $884, Cornwall Minor Baseball Association $751, Apple Hill Minor Softball $615 and Ingleside Recreation Council $452.

The Morrisburg peanut hockey team will receive $350 to assist in the costs of in-province travel, tournament entry fees and the purchase of uniforms.

Receiving $350 each are two Morrisburg ball groups. Lawrence Dowell will use the funds to defray the costs of uniforms, equipment and travel for the bantam softball team he operates. The Morrisburg Intermediate Fastball Club will use the funds to assist in the costs of uniforms and equipment.

Other grants include $350 to each of the Char-Lan United Soccer Club of Williamstown, the Township of Cornwall Patriots Junior B Lacrosse Club and the Matilda Recreation Association. The Glengarry Touch Football League in Alexandria is receiving $250 and the Cornwall P.T.A. Nativite is getting $93.

To date the ministry has allotted $49.5-million to more than 2,900 groups and projects across the province.

Personal

Alex and Leona MacMillan, son of Mrs. Evelyn MacMillan visited his mother and relatives left for Prescott on their way back home to Shilo, Man.

Rev. E. Earle Eaton spent last week attending the Bible conference at Elim Lodge near Peterborough. This week Rev. Eaton is at McMaster University, Hamilton, taking a course in Addiction Studies given by the Alcohol and Drugs Concerns.

OPP mourn untimely death of colleague

(Special) — It is with regret that we announce the very sudden death of Corporal D. W. Prentiss of the Morrisburg Ontario Provincial Police Detachment. He was an Acting Detective Sergeant at No. 11 District Headquarters, Long Sault.

Corp. Prentiss was born in Ottawa July 7, 1937 and joined the Ontario Provincial Police May 5, 1959.

He was posted to the Hawkesbury detachment and served with distinction. He was promoted to the rank of corporal February 18, 1974, and was transferred to the Morrisburg detachment.

He was very active in community organizations in Iroquois and was coaching the Iroquois Bantams very successfully at the time of his untimely death.

He is survived by his wife Annettie Eileen, one son, Kevin, 15 years, and a daughter, JoAnne, 17 years.

Police funeral for Morrisburg OPP constable

A full police funeral was held for Cpl. Donald William Prentiss, RR2 Iroquois, a member of the Morrisburg Detachment of the Ontario Provincial Police from the Vice and Craig Funeral Home, Winchester, at 2pm Fri., Aug. 13. Cpl. Prentiss died suddenly, at the age of 39, in Brockville Tues., Aug. 10.

Cpl. Prestiss was the son of William and Violet (Bullis) Prentiss, both deceased, and was born in Ottawa July 7, 1937.

He leaves to mourn his passing his wife, the former Annettie Eileen Holmes, and two children, JoAnne and Kevin, both at home. Cpl. Prentiss was a member of the United Church of Canada.

A Masonic service was held in his memory at the Hawkesbury Masonic Lodge at 9pm Thurs., Aug. 12. OPP chaplain Rev. Charles Massey conducted the funeral service Friday.

Pallbearers were Consts. Harold Theriault, Paul Cordes and Bud Warner, Det. Sgt. Ronald Graham, Cpl. Jack Mundon and Inspector Clifford Perry. Hat bearer was Const. Bill Atchison.

SAUVÉ
REAL ESTATE LIMITED
39 Main Street North
ALEXANDRIA, ONTARIO
(613) 525-2940

'ASK A SAUVÉ MAN, HE'LL GLADLY HELP YOU'

Many properties available — Give us a call

Wallace Morris
FINCH — 984-2227

NOT A CITY EXHIBITION ... JUST A COUNTRY FAIR

SOUTH MOUNTAIN FAIR
AUG. 20, 21, 22

Sponsored by Mountain Township Agricultural Society

Admission: Adults $2.00; Students $1.00; Under 12, Free

FRIDAY Aug. 20th

LOCAL HORSE SHOW
Open to any exhibitor living within 15 mile radius of South Mountain, who has not won ribbons in more than one recognized show in 1976.

OTTAWA VALLEY SHOWS MIDWAY
Operating All Three Days

SATURDAY Aug. 21st

CHAMPIONSHIP WESTERN HORSE SHOW
Starting at 9:00 a.m.
HOLSTEIN & AYRSHIRE CATTLE SHOW
Black & White, 11 a.m. — Red & White, 12 noon
HARNESS RACING WITH BETTING
EXHIBIT HALL OPEN TO PUBLIC
PEE WEE BALL TOURNAMENT
EVENING DANCE

SUNDAY Aug. 22nd

CLASSIC ENGLISH HORSE SHOW
All Day Commencing at 8:00 a.m.
BRITISH & NEW BEEF BREEDS SHOW
takes place on the rink surface
HEAVY HORSE CLASSES
starts at 1 p.m. near grandstand
INTERMEDIATE BALL TOURNAMENT

FOOD CONCESSIONS, NOVELTY BOOTHS, GAMES OF SKILL, EQUIPMENT EXHIBITS

Levesque's
THE YOUNGSHOP

First To The "Young shop" ...Then To School !

Levesque's Carries a Wide Range Of Dependable "Buster Brown" Shirts, T-Shirts, Blouses, Pants, Jeans and Hosiery For Best-Dressed Scholars !

Buster Brown®

A, B

C, D

E, F, G.

H, I

L, M

J, K

A. Girls' Turtleneck Shirt - Soft premium cotton in white, marigold, brown, navy, red, tartan green or harbor blue. Sizes 7-14.

B. Bib-Front Jumper - Pre-washed Indigo cotton denim jumper with front patch pocket, side closure. Navy. Sizes 7-14.

A & B 16.98 2-PCE. SET

C. Girls' V-Neck "Big Top" - Pullover style in polyester / cotton brushed denim. Available in plaids and solid colours. Rust, basque blue or tartan green. Sizes 7-14.

D. Matching Denim Pants - Polyester / cotton brushed denim pants in plaids and solids to match above "big top". Tailored back. Rust, basque blue, tartan green. Sizes 7-14.

C & D 23.98 2-PCE. SET

E. Girls' Liberty-Print Shirt - Premium cotton Liberty-print floral shirt with placket front. Smokey green or harbor blue. Sizes 7-14.

F. Brushed Denim Vest - "Vested interest" for the menswear look. Permex front closure. Polyester / cotton in navy, tartan green. Sizes 7-14.

G. Brushed Denim Pants - Partnering the vest, brushed denim pants with tailored back. Polyester / cotton in navy, tartan, green. Sizes 7-14.

E, F & G 27.97 3-PCE. SET

H. Girls' Turtleneck Shirt - Soft premium cotton in white, brown, navy, red, tartan green. Sizes 2 to 6x.

I. Brushed Denim Jumper - For little apple-polishers, polyester / cotton brushed denim A-line jumper. Navy multicolour with authentic hardware. Sizes 2-6x.

H & I 13.79 2-PCE. SET

J. Boys' Jean Jacket - Polyester / cotton with long sleeves, flap pockets, contrast stitching. Basque blue or tartan green. Sizes 2-6x/7.

K. Brushed Denim Pants - Polyester / cotton denims to match jean jacket. Zip front, elastic back, contrast stitching. Basque blue, tartan green. Sizes 2 to 6x/7.

J & K 18.98 2-PCE. SET

L. Boys' Placket Shirt - Aztec-pattern knit shirt of premium cotton. Tartan green / gold with contrast collar, placket and cuffs. Sizes 2-7.

M. Corduroy Pants - Polyester / cotton corduroy pants with zip front, elastic back. Rust, brown, tartan green or navy. Sizes 2-6x/7.

L & M 16.49 2-PCE. SET

29 Second Street East
Downtown Cornwall ● 932-4802

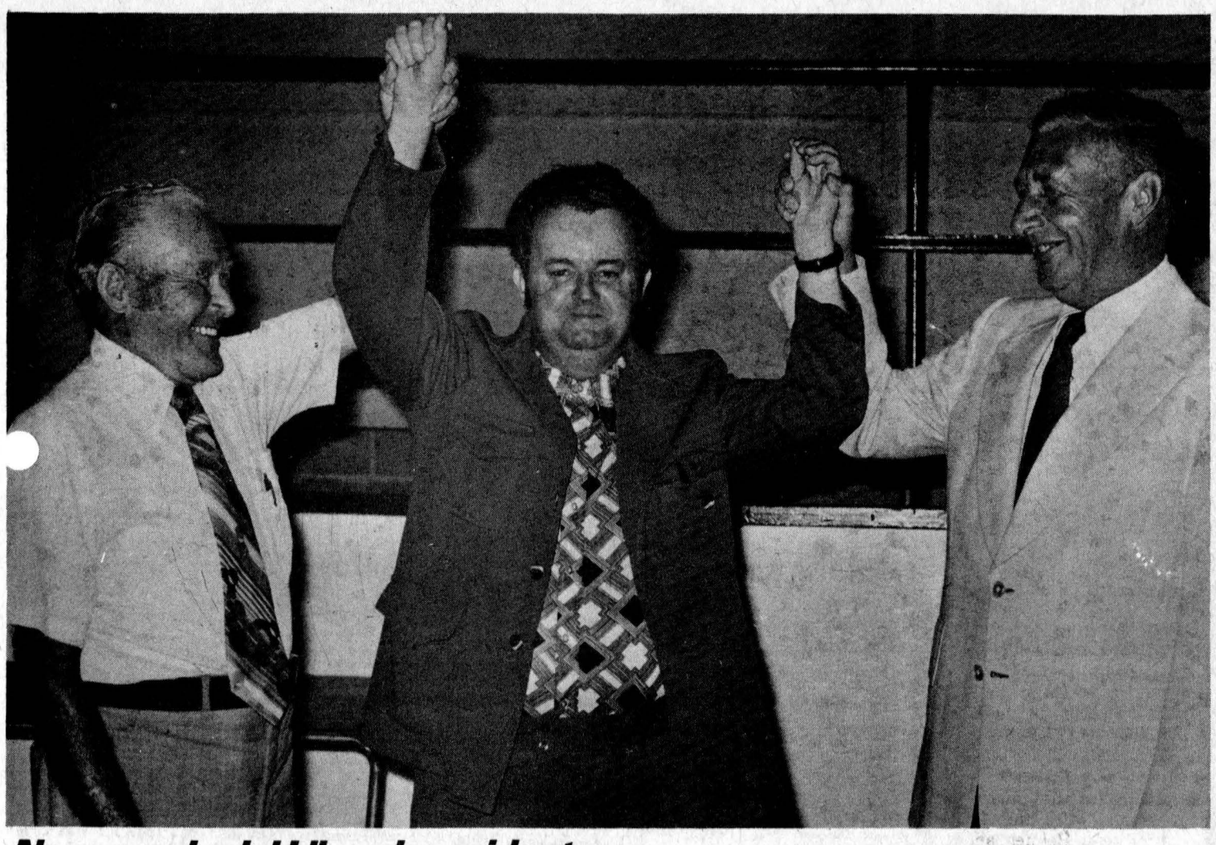

New provincial Liberal president

Former Liberal MLA Peter Manley and past president G.G. Aubry lift Jean Paul Touchette's arms in triumph as Mr. Touchette captured the presidency of the SD&G Liberal Association at the riding association's annual meeting and election of officers in the Finch arena last Wednesday evening. Other members of the executive chosen at the meeting were vice-presidents Lynden Hough, representing Stormont, Carl Ward, Dundas, and Gerard Massie, former United Counties Warden, Glengarry. Mrs. Robert Lamb, Mountain, was chosen secretary and Kenneth McLennan, Dalkeith, is treasurer. Directors for each of the riding's 19 municipalities were also chosen. Mr. Aubry and Campbell Fraser, who had served as president and secretary-treasurer, respectively, of the Glengarry Liberal Association for 25 years, asked to be relieved of these responsibilities although both men will continue to serve as executive members. -staff photo-

District News

MOREWOOD (Special) — Bruce West, Toronto, has returned after visiting his aunt Mrs. Doug Hunter.

Mrs. Woolridge entertained 20 members of the youth group at her home. Mrs. Ken Carruthers and Mrs. Rombough took them in a school bus.

Mr. and Mrs. A. Crowder, Windsor, visited his sister, Mrs. Alide Young.

Mrs. Sadie Burrows, North Bay, has returned home after spending a month with her sisters, Miss Carrie Hunter and Mrs. Zoe McQuaig.

Mr. and Mrs. Arnold Dillabough, Mr. and Mrs. Ken Dillabough and daughters have returned from a trip to the East Coast visiting their son, Cecil, at St. Stephen, N.B.

Mr. and Mrs. Carl Swerdfeger, Brampton, visited Mrs. Ethel Weegar.

Mr. and Mrs. Roy Nurse have returned after holidaying in the Maritimes.

Mrs. Kathleen Ouderkirk has returned to her home in Sudbury after visiting her brother, Bill Steen.

A number of ladies from Morewood Women's Institute enjoyed a tour of Niagara on the Lake, the Finger Lakes, the Corning plant in Corning, N.Y. and attended a play the Shaw Festival.

OSNABRUCK CTRE. (Special) Mr. and Mrs. Edward Erickson, Grafton, and Mr. and Mrs. Wm. Smail, Brinston, were recent guests of Mr. and Mrs. Nolan Rupert.

Relatives from here attending the wedding of Joy Tinkess and Denis O'Grady in Christ Anglican Church, Milverton, were Mr. and Mrs. Fred Dewe, Mr. and Mrs. Ivan Tinkess and Brent, Mr. and Mrs. Gerald Dewey and family, Mr. and Mrs. Morris Dewe and family.

Weekend visitors with Mr. and Mrs. Keith Swerdfeger were, Mr. and Mrs. Ronnie Brownell and girls, Oshawa, Mr. and Mrs. H. Hollister and Shelley, Hampton, Mr. and Mrs. S. Swerdfeger and family, Summerstown Sta., Mr. and Mrs. Dale Swerdfeger, Long Sault, Mr. and Mrs. Lyle Swerdfeger, Ingleside and Michael Wert, Lunenburg.

Mr. and Mrs. Nolan Rupert visited with Mr. and Mrs. Stanley Wert, Avonmore.

Arnold Cryderman and boys visited with Mr. and Mrs. Ronnie Swerdfeger, Oshawa.

MOREWOOD (Special) — Glad to welcome Mrs. Alice Swerdfeger back to her home again.

Mr. and Mrs. Forest Johnston, Greely called on Mr. and Mrs. John Hutt.

Mr. and Mrs. W. York and daughter Muriel, Ottawa, visited Mr. and Mrs. John Hutt.

Mr. and Mrs. Jack Smyth, Toronto, called on old neighbors and friends.

Mr. and Mrs. W. McCooeye, Metcalfe called on Mr. and Mrs. John Hutt.

Mr. and Mrs. Donald Weegar and family returned home after a trip to the West Coast.

Mr. and Mrs. W. Alguire, Morrisburg, and Mrs. Ethel Weegar returned home from a trip to Western Ontario.

ELMA (Special) — Misses Leslie Killen and Pamela Serson, Kingston, spent two days with Leslie's grandparents, Mr. and Mrs. Graham McPherson.

Recent guests of Mr. and Mrs. Wray McPherson were Mr. and Mrs. Glenn McKibbon and family, of Burlington, Mr. and Mrs. Bob McPherson, Kevin and Todd, Toronto, Mr. and Mrs. Gordon Garlough, Mark and JoAnne, of Williamsburg; Mr. and Mrs. Gordon McPherson, Chesterville.

Mrs. Egerton Barkley spent a few days with Mrs. Harold Smith, Ottawa.

Mr. and Mrs. Wray McPherson spent Saturday evening with Mr. and Mrs. Doug Casselman and sons, Morrisburg.

Mr. and Mrs. Wilfred Carruthers returned home on the weekend after spending several weeks with Mr. and Mrs. Hugh Manson and Scott, Bowness, Alta.

Correction

(Staff) — Omitted from the funeral notice of Floriant Gauthier in the August 11 edition of The Record was the name of a pallbearer, Rejean Gauthier, a nephew of the deceased.

MAJESTIC HOMES
MORRISBURG, ONT.
(east of shopping centre)
MODEL HOMES ON DISPLAY
MONDAY thru SUNDAY 12:00 noon to 5pm
(EVENING BY APPOINTMENT)
BUILDING LOTS AVAILABLE AND MORTGAGES ARRANGED
5% down payment buys the Home of your choice
543-2123 — PHONE — 543-3366

Come Celebrate With Us And SAVE!
ANNIVERSARY SALE
WEDNESDAY, THURSDAY & FRIDAY
AUG. 18 - 19 - 20
10:00 AM — 10:00 PM
EDSEL BUYERS
774-3340 774-3917
Hwy. 43 - One Mile East of Winchester
FARM EQUIPMENT INC.

UEBLER
Specials On:
Automatic Feed Carts
plus The Grain Mizer
with special feed monitor

WEST AGRO CHEMICALS
20% off all items in stock
- Iosan
- Dynemate
- Bovadime
- Foamcheck
- Kleenezy
- Manual Dairy Cleaner

BERG BARN EQUIPMENT
reductions on our complete line

GALVANIZED BEDDING KEEPER
½ price reduction sale on bedding keeper in stock

HUSTLER
Specials On:
High Capacity Forage Blowers
plus silage pipes

HALLMAN
Specials On:
SLAB SILOS and
POURED CONCRETE SILOS
(buy NOW for prompt delivery)

Oilers
OILERS: large reductions
A line of various cattle
Oilers - Back Oilers
(stock Items)

JAMESWAY SILO UNLOADERS
Reductions
With new power Distributor
and 26 inch Blower

RITCHIE WATERERS
Specials On:
All size fountains in stock

ELECTRIC BUGKIL UNITS
D20 & D15L & S15L
& Model 200's
Buy Now: 25% off all units in stock

DACO LABORATORIES
Specials On:
Mineral Feeders
(with face fly attachments)
(stock items)

Coffee and Doughnuts served

the best in COUNTRY MUSIC
WHEELING WEST VIRGINIA
Oct. 8 to 11
$120.00 per person
(twin accomodation)
$115.00 per person
(triple accommodation)
TOUR INCLUDES:
- **BUS TRANSPORTATION VIA VOYAGEUR**
- **3 NIGHTS LODGING - FRIDAY NIGHT, TORONTO SATURDAY & SUNDAY, OUTSIDE WHEELING**
- **TICKET TO JAMBOREE, JAM SESSION AND BLUE GRASS CONCERT**
- **SIGHTSEEING TRIP AND PICTURE TAKING OF SCENIC HILLSIDE AND PICTURESQUE OGLEBAY PARK**
- **SPECIAL PARTY AND DANCE**

BUS LEAVES WINCHESTER AT 1:45 pm
FOR RESERVATIONS CONTACT:
VOYAGEUR COLONIAL
OTTAWA
238-5900
(daytime)
FRANK'S TOURS
WILLIAMSBURG
535-2888
(evenings)

TURN ON WITH THESE BUDGET BUYS
Watts new? This high voltage sale! You'll beam when you see how low prices can go . . . right here!
SEE TOMORROW'S CARPETS TODAY AT YESTERDAY'S PRICES
PRE-INVENTORY
SALE
SOFAS & CHAIRS
BRAEMORE • KROEHLER • SINGER
SAVE UP TO $100
PHONE:
448-2927
BERNIE'S
FURNITURE & CARPET CENTRE INC.
KING ST. • CHESTERVILLE

Applefest promotes history of McIntosh

MORRISBURG (Staff) — No one who has ever spent an autumn in Eastern Ontario can forget the experience of biting into a bright red ripe, juicy McIntosh apple.

Its firm tangy sweetness has teased countless tastebuds and it's no wonder that the original "Big Mac" has become one of the most sought-after apples in the world.

Little did he know when he and his son began experimenting with a small apple tree in Dundela, Ont., seven miles northwest of here, in 1836, that their names would be come household words. But with the success of their grafting project, John and Allan McIntosh assured themselves a place in history.

Now the Morrisburg Lions Club and Fire Department along with the Seaway Valley Apple Growers' Association and Seaway Valley Tourist Council are working together to link even more closely the history of Dundas County with that of the McIntosh.

They have organized an "Applefest" for the early part of September to emphasize the importance this county had in the development of the apple. The Lions Club and firefighters felt the small plaque on highway 31 marking the area as a historic site was astep in the right direction but didn't go far enough and they hatched the idea of the Applefest.

Organizers of the event, to be held in the Morrisburg Arena from 2pm Sat., Sept. 11, have described it as an old-fashioned country party where rural residents can join their urban friends in an atmosphere of good will.

The afternoon of the 11th will be devoted to giving as many people as possible a chance to sink their teeth into a Big Red.

Beginning at 2pm in the arena lobby, there will be an apple pie baking contest, pie eating contest and apple dunking. Morrisburg Boy Scouts will also be on hand selling apples, pies and soft cider. There is no admission charge in the afternoon.

In the evening, Sid Holmes and His Orchestra will provide the music for a dance in the arena beginning at 8pm.

Organizers hope to make the Applefest an annual event and if this year's effort is a success, they promise next year's will be bigger and better.

Mary Woods, Mountain, dies Aug. 5

Funeral services were conducted by Rev. Earl Moore from the Vice and Craig Funeral Home, Winchester, at 2pm, Fri., Aug. 6 for Mrs. Mary Florence Woods, RR2 Mountain, who passed away at the Best View Nursing Home, Cornwall, Wed., Aug. 5. Mrs. Woods was 85.

She was born in Mountain Township April 7, 1891, the daughter of Adam and Hannah (McFadden) Billings, both deceased. She married Ozias Guy Woods, who predeceased her.

Mrs. Woods is survived by three sons, Harry, Hallville, Delbert, Brinston, and Wilburn, Ottawa; two daughters, Violet (Mrs. Decklin Simzer), Marvelville, and Dorothy (Mrs. Gordon Billings), Brinston; several grandchildren and great-grandchildren and by four great-great-grandchildren.

Pallbearers were Wade Woods, Gerald Woods, Carl Billings, Kenneth Simser, Ronnie Simser and Leo Cousineau. Interment was at South Gower Cemetery.

Lloyd Millross, Finch resident, dies suddenly

Funeral services were held Wed., Aug. 11, 1976 at the Brownlee Funeral Home, Finch, for Lloyd Millross, RR1 Finch, who died suddenly at his home Mon., Aug. 9. He was 70-years old.

Born in Osnabruck Township and educated at the North Valley Public School, Mr. Millross was the son of the late Curtis Millross and the former Ida Fleming.

Mr. Millross was retired from the New York Central Railway Company.

He is survived by one brother, Floyd Millross, RR3 Ingleside, and two sisters, Mrs. Claude Thompson (Beatrice), RR3 Ingleside, and Mrs. Keith Hartwell (Hilda), Osnabruck Centre.

Interment was at the Pleasant Valley Cemetery following the funeral which was officiated by Rev. Clifford Allen of the Ingleside United Church.

Pallbearers were Lawrence Beckstead, Walter Harper, Morley Warner, Ford Carruthers, Edwin Montgomery and Lawrence Moke.

Personal

Mr. and Mrs. Douglas Hall of Aylmer, P.Q. spent the weekend with Mr. and Mrs. Edward Servage, Chesterville.

Recent weekend guests of Mr. and Mrs. Carl Crump, in honor of their daughter Lorna's birthday, were her friends Donna Mackie and Fred Thornton of Sudbury, Randy Leamen, Heather Hobbs and Karen Woods from Toronto, Lloyd Sly from Seeley's Bay, Scott Fairley, Jim Corrigan, Kevin Marsh, Lorna and David Van Bridger, Vivian McCaffrey and Rob Longair of Ottawa.

Be a BIG TRACTORMAN

4-Season Versatility



NO BELTS
NO SHAFTS
NO PULLEYS
The ideal workhorse for home, farm and commercial use.

CASE EXCLUSIVE HYDRAULIC DRIVE
Available in 14 and 16 hp.
Hydraulic Lift standard.

Call Us Today for a Performance Demonstration at your home, or call us for free information

ACRES
WINCHESTER 774-2834

CO-OP

DOG DAY AND DOLLAR DAYS

FROM AUG. 12TH TO AUG. 21ST



$1.00 OFF
50 LB. BAG
DOLLAR DAYS PRICE
$8.50
50¢ OFF 25 LB. BAG
DOLLAR DAYS PRICE $4.55

$1.00 OFF
PER CASE OF 48 CANS
DOLLAR DAYS PRICE
$9.35

$1.00 OFF
50 LB. BAG
DOLLAR DAYS PRICE
$9.25
50¢ OFF 25 LB. BAG
DOLLAR DAYS PRICE $4.90

FINCH — 984-2450
CHESTERVILLE — 448-2377
CORNWALL — 933-4935

UCO UNITED CO-OPERATIVES OF ONTARIO

RAYMOND PROVOST CARTAGE CO. LTD.
• SAND
• GRAVEL
• TOP SOIL
• FILL
CRYSLER, ONT.
987-2118

Vice & Craig Ltd.
FUNERAL HOMES
METCALFE, WINCHESTER AND CHESTERVILLE
774-2120
one convenient phone number serves all three locations

VILLAGE OF FINCH
Auditor's Report

(FOR THE YEAR ENDED DECEMBER 31, 1975)

The Members of Council,
Inhabitants and Ratepayers
of the Corporation of the
Village of Finch

We have examined the 1975 financial statements of the Corporation of the Village of Finch and its local boards, which are listed on the attached Index. Our examination included a general review of the accounting procedures and such tests of accounting records and other supporting evidence as we considered necessary in the circumstances.

In our opinion these financial statements present fairly the financial position of the Corporation of the Village of Finch and its local boards as at December 31, 1975 and the results of their operations for the year then ended in accordance with accounting principles generally accepted for Ontario municipalities applied, after giving retroactive effect to the changes referred to in note 5 to the financial statement, on a basis consistent with that of the preceding year.

Lawrie, Bleakley & Craig
CHARTERED ACCOUNTANTS

Cornwall, Ontario
March 25, 1976
Licence No. 197

STATEMENT OF REVENUE AND EXPENDITURES

	1975 Budget $	1975 Actual $	1974 Actual $
Accumulated net revenue (deficit) at the beginning of the year	(42)	(42)	(25,723)
Expenditure			
General municipal purposes			
General government	22,621	11,889	24,741
Protection to persons and property	2,100	4,298	514
Transportation services	21,100	19,578	12,296
Environmental services	3,400	3,160	3,218
Health services			
Social and family services			
Recreation and cultural services	49,700	58,420	29,404
Planning and development	500	197	700
Other			
	99,421	97,542	70,873
Region or county purposes	8,135	8,269	6,253
School board purposes	16,747	16,827	15,333
Total expenditure	124,303	122,638	92,459
Revenue			
General municipal purposes			
Taxation	21,085	21,440	20,772
Payments in lieu of taxes	344	350	344
Ontario grants	18,737	19,808	16,425
Other grants	600	908	659
Other	58,208	54,466	58,561
	98,974	96,972	96,761
Region or county purposes			
Taxation	7,771	7,906	4,097
Payments in lieu of taxes			
Ontario grants	891	1,277	1,932
	8,662	9,183	6,029
School board purposes			
Taxation	16,967	17,229	15,350
Payments in lieu of taxes			
Other			
	16,967	17,229	15,350
Total revenue	124,603	123,384	118,140
Accumulated net revenue (deficit) at the end of the year	258	704	(42)
Analysed as follows:			
General revenue	114	(9)	561
Special charges			
Special areas			
Police villages			
Region or county	80	467	(447)
School boards	64	246	(156)
Local boards			
	258	704	(42)

STATEMENT OF CAPITAL FUND OPERATIONS

	1975 Actual $	1974 Actual $
Unfinanced capital outlay (Unexpended capital financing) at the beginning of the year	NIL	NIL
Capital expenditure		
General government	410	
Protection to persons and property	727	
Transportation services		
Environmental services		
Health services		
Social and family services		
Recreation and cultural services	22,992	8,774
Planning and development		
Other		20,000
Total expenditure	24,129	28,774
Capital financing		
Contributions from the revenue fund	16,046	8,774
Contributions from reserve funds and reserves		
Long term liabilities incurred		20,000
Ontario grants	8,083	
Other		
Total capital financing	24,129	28,774
Unfinanced capital outlay (Unexpended capital financing) at the end of the year	NIL	NIL

BALANCE SHEET

assets

Current assets	1975 $	1974 $
Cash	13,957	9,127
Accounts receivable	4,758	3,818
Taxes receivable	6,888	4,803
Other current assets		
	25,603	17,748
Capital outlay to be recovered in future years		20,000
Other long term assets		
	25,603	37,748

liabilities

Current liabilities		
Temporary loans		
Accounts payable and accrued liabilities	13,899	2,790
Other current liabilities		
	13,899	2,790
Net long term liabilities		20,000
Reserves and reserve funds	11,000	15,000
Accumulated net revenue (deficit) and unapplied capital receipts	704	(42)
	25,603	37,748

NOTES TO FINANCIAL STATEMENTS

1. ACCOUNTING POLICIES

a) Balance sheet

The balance sheet reflects the combined assets and liabilities of the revenue fund, capital fund, reserve funds, and the following local boards:

Recreation Committee

Certain assets and liabilities are not reflected as described in (b) and (e) of this note.

b) Fixed assets

No value is attached to fixed assets for municipal reporting purposes. Expenditures on fixed assets are charged against current revenues unless the expenditures are financed out of long-term debt. Debt retirement costs are charged against current revenues in the periods in which they are paid.

d) Provincial road subsidy revenue and expenditure on roads

Provincial subsidy programmes are on a "receipt and disbursement" basis which does not recognize accruals. The municipality has expended amounts for which the road subsidy will not be eligible for claim until the succeeding year. Such future subsidy revenues have been accrued in the current year.

e) Charges for net long-term liabilities

Charges for net long-term liabilities include principle and interest. Interest charges are not accrued for the periods from the dates of the latest interest payments to the end of the fiscal year.

2. CHARGES FOR NET LONG-TERM LIABILITIES

Total charges for the year for net long-term liabilities were as follows:

Principal	20,000
Interest	1,368
	$21,368

Of the total charges shown above, $21,368 was paid from the revenue of the municipality and is included in expenditure, classified under the appropriate functional headings.

3. NET LONG-TERM LIABILITIES

Total long-term liabilities incurred by the municipality and outstanding at the end of the year amount to 21,000

Of the long-term liabilities shown above, the responsibility for payment of principal and interest charges has been assumed by others for a principal amount of 21,000

Net long-term liabilities at the end of the year nil

4. CONTRACTUAL OBLIGATIONS

The allocation of the S.D.G. County Board of Education 1975 requisition has been appealed by the Township of Charlottenburg. The arbitrators' decision has been received but the effect on the re-allocation of the 1975 requisition has not been established. This re-allocation will affect the municipality's share of 1975 school costs.

NOTES TO FINANCIAL STATEMENTS

5. The accumulated net revenue for prior years has been restated as follows:

December 31,1975

Reconciliation of accumulated net revenue

	January 1, 1974	December 31,1974
Municipality per financial statements	(25,327)	561
Add deferred revenue	(396)	(603)
Adjusted accumulated net revenue	($25,723)	($42)

M. A. BOYER, C.M.C.
Clerk-Treasurer
Village of Finch

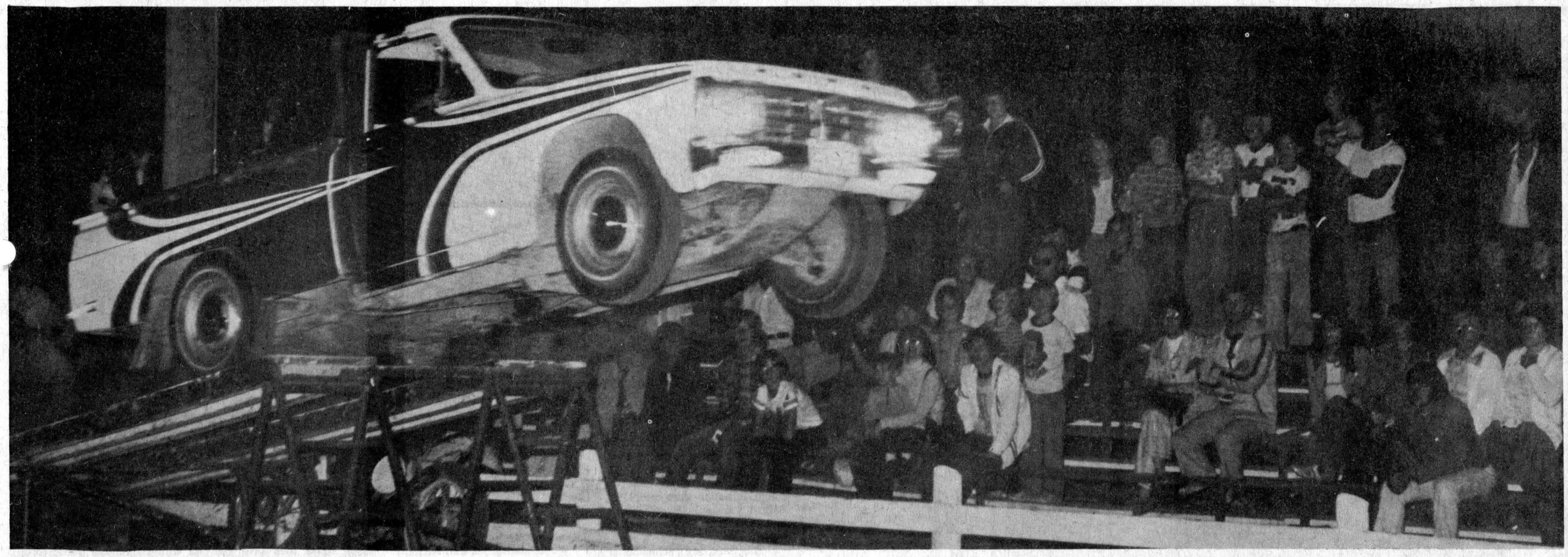

Small Ford truck nears takeoff in jump

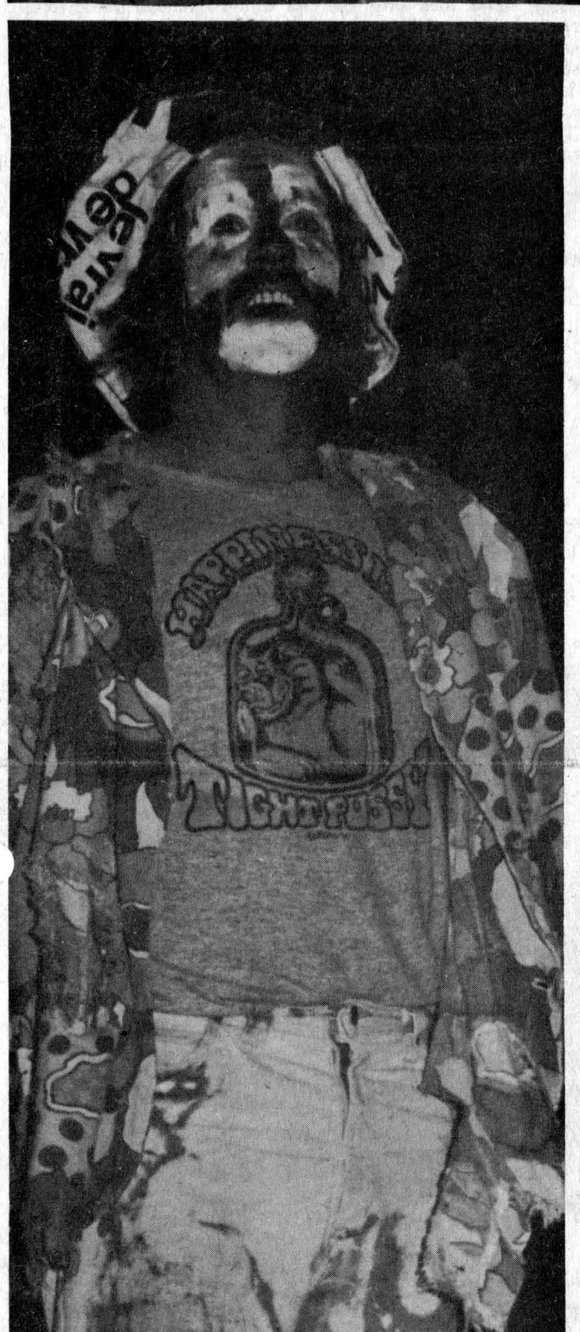

Ko Ko the Clown

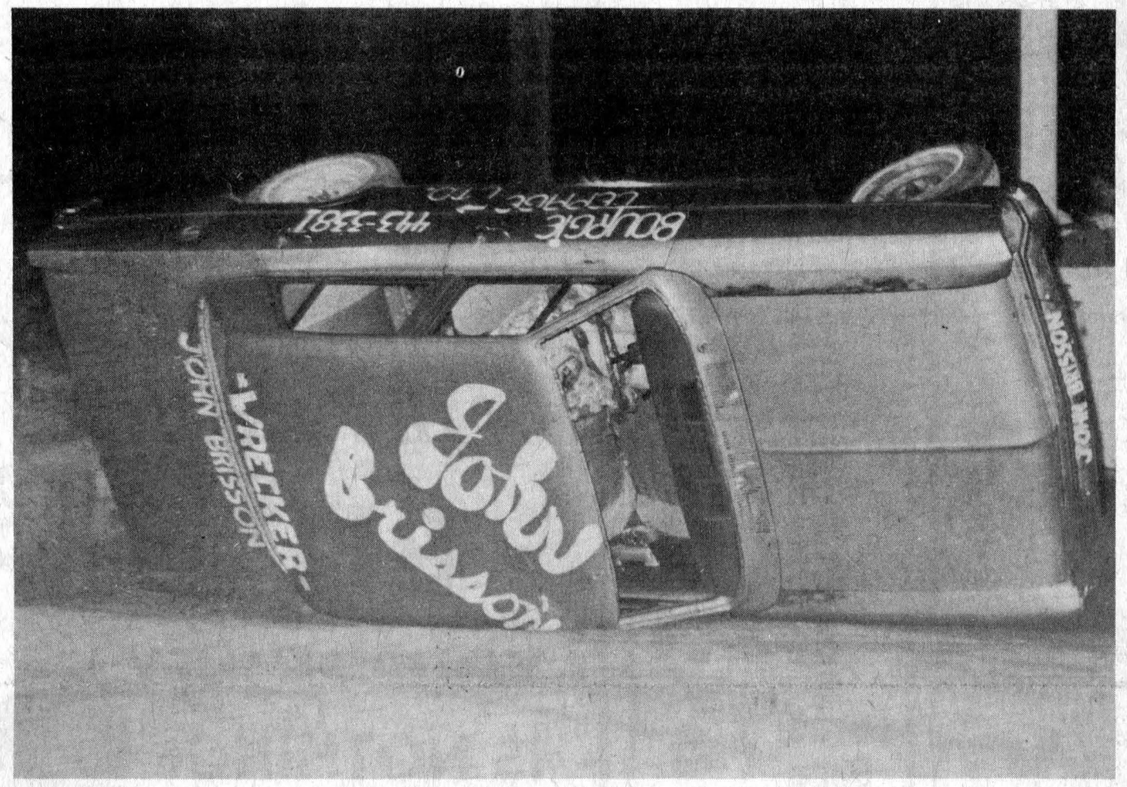

Up and over one time

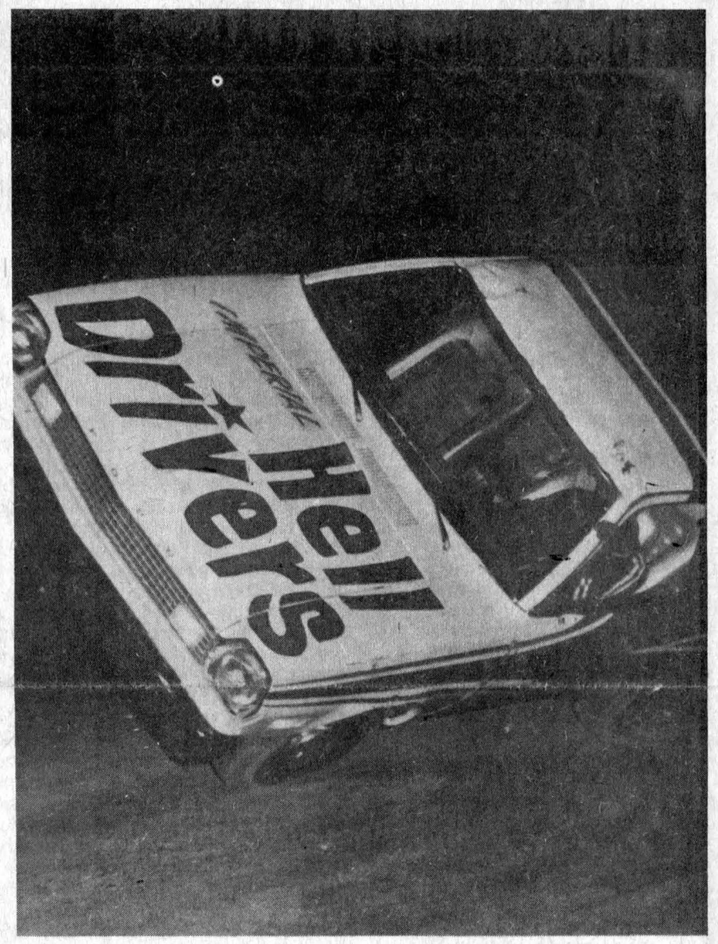

How about two wheels

Imperial Hell Drivers create controlled mayhem at fairgrounds

Even without the special effect of a public address system, Paul Riddell and his team of hell drivers kept over 1,000 persons on the edge of their seats at the Chesterville Fairgrounds last Tuesday night.

Driving 1976 Fords and motorcycles, Paul Riddell Productions Ltd. guaranteed thrills, spills and precision driving and they delivered.

Headlining Ko Ko the Clown - played by Barry Williams, a British motorcycle stunt man - the show was going along smoothly until the P.A. system stopped working.

However, that did not stop Ko Ko from his breath-taking antics as John Poulter, Paul Riddell and Don Chadwick had to keep a watchful eye for him on the track. Twelve-year-old Scott Riddell, who joins the tour for the summer months, even got into the act riding chariot style on the trunk of a speeding car during a precision driving exhibition.

The appearance of the Imperial Hell Drivers was sponsored by the Chesterville and District Agricultural Society.



Typical road car used



Look Ma, backwards

THE CHESTERVILLE
RECORD
SPORTS

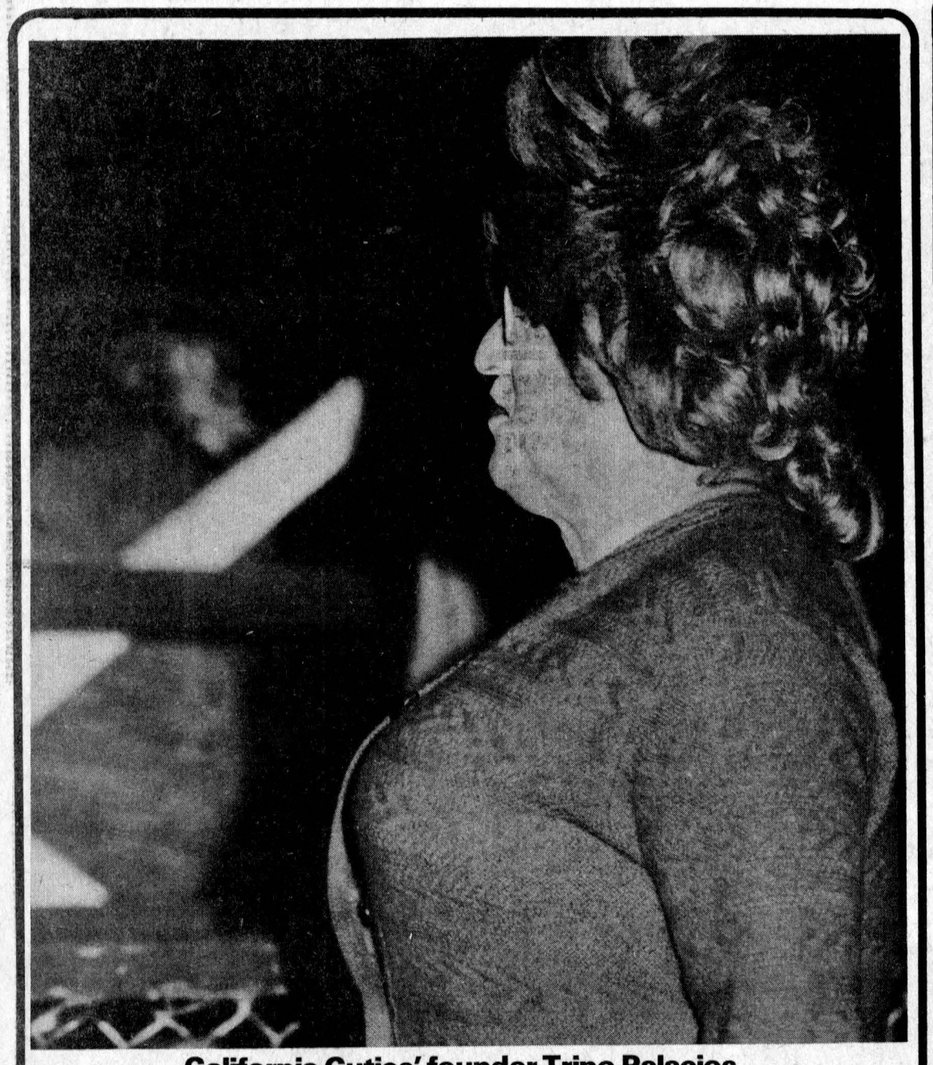

California Cuties' founder Trino Palacios

Cuties' charm overwhelms opposition for 28 years

WILLIAMSBURG (Staff) — Try wiping grapefruit juice from your brow, swinging a bat at a ball tied to a rubber band or pitching a ball with batters standing on either side of the plate.

Naming only a few of their antics, the California Cuties novelty ball team is still entertaining families after 28 years of touring North America.

A late afternoon shower last Thursday may have dampened the spirits of some ball fans but the just over 100 persons who did attend the game between the Cuties and the Williamsburg-Brinston Pioneers got plenty of laughs from the guys dressed like gals.

The team was started back in 1948 by Trino Palacios, who has the show name of madame Hilda. The idea for the team was formulated overseas for the enjoyment of U.S. Armed Forces personnel.

The novelty caught on and when he returned to the United States the group stayed together and went on tour to help associations and ball teams make money.

Tom Rubel, known as Dumpy Dora on the ball field, explained before the exhibition contest the Cuties' schedule is hectic but he has no regrets since joining the team 10 years ago.

The team played in Woodstock last Wednesday, in Williamsburg Thursday, in Ogdensburg, N.Y., Friday and Schenectady, N.Y., Saturday. They play about 150 games a year at an average of eight games a week while on tour.

Home base for the team, said Tom, is Lakewood, California, where the Cuties secure their players during a spring tryout.

The team is on tour for three and one-half months during the summer, leaving Lakewood and heading north through the United States to Western Canada before turning east to this area and going back across the border and to work their way home.

The team is selected each spring and this year's lineup comprises mostly college students interested in playing ball and travelling. Most of them are in their early 20s.

Living out of a suitcase with nine guys travelling in two vans is no easy task, commented Tom.

The Cuties, a well-balanced club, are not out to win their exhibition games. They play seriously for about the first three innings and then put on their show for the rest of the game. The result is not always in their favor, although the fan reaction usually is.

Fastball is not the only sport the Cuties play. They go on tour as a basketball team during the winter months and Tom, who is a member of that team, spends only a short time of the year at home.

Promoter of the game, Charles Lant, Cornwall, explained novelty ball teams are very popular but he has to be very careful while scheduling them so the do not go to the same place every year.

Last Thursday's game also marked a first for the Cuties. With one member flown home with an injury, they had to substitute with a real girl who was quickly given the name Main Street Sally.

Play concludes Saturday

Pioneer luck good on field, not in organizing tournaments

WILLIAMSBURG (Staff) — Ball tournament organizers here are saying "rain, rain go away come again another day".

For the second time this year, rain has played havoc with the operation of a ball tournament here and the village's senior ball club - the Pioneers - have been the organizers of both events.

The Pioneers completed their rain-delayed intermediate tournament a few hours late in late July but they weren't so successful on the weekend with the 14th annual Williamsburg-Molson Senior Fastball Tournament.

An early Sunday morning downpour and steady rain during most of the afternoon left the organizers with no alternative but to postpone the remaining games until this coming Saturday.

"The field is just like the spring of the year after the snow melts", Doug Casselman said Sunday night.

The Pioneers were scheduled to play Brockville at home Tuesday night and Casselman noted it would be a miracle if the field were dry enough to play.

Not all was lost. The first two rounds of action were completed Saturday and only the semi-finals and championship games rained out.

This Saturday's schedule for the completion of tournament has Brockville going against Iroquois Maroons at noon. The Maroons dumped the Commercial Stars 1-0 in a 12-inning first round game.

Ottawa Rangers will meet the Domville Aces at 1:30pm in the other semi-final and the host Pioneers will play the Cardinal Pats at 3pm with the winner advancing undefeated into the finals.

The final game is slated for 7:30pm. Should the loss be either team's first of the tourney, another game will be played directly following, at 9pm.

The Pioneers and Pats are the only undefeated teams so far.

Williamsburg bounced Kemptville 4-1 in their first game and then took Iroquois 8-4. Cardinal blanked Elgin 2-0 and Domville 3-0.

Iroquois topped Brockville 1-0 and Domville edged Ottawa 3-1 in other first round games.

Kemptville and Elgin were ousted from further play when Brockville downed the Squires 6-1 and Elgin bowed 2-0 to Ottawa.

The Pioneers scored a run in each of the first, second, fourth and seventh innings against Kemptville.

Doug Casselman started the mound duties for Williamsburg but was quickly relieved when he pulled a muscle in his back and was carried from the field.

Wade Roles took over the chores and scattered three hits, walked one and fanned four. Casselman had given up one hit and struck out two batters in his short stint.

The Pioneers tapped Gerry Belanger and Stan Woods for eight hits, three walks while having five go down on strikes.

In their second game, Iroquois had them on the ropes until the sixth frame when the Pioneers scored six times.

Iroquois scored a pair of runs in the first inning and added singles in the third and sicth frames. Williamsburg got two runs in the fourth before going on the rampage.

Roles was the winning pitcher with a six-hitter. He gave up one walk, hit one batter and fanned five.

Graham Thompson and Bill Mullins were tagged for eight hits and four base on balls while claiming two strikeouts.

Top prize money for the event is $500 with $300 to the runner-up, $200 to third place and $100 to fourth.

Hilton bros. not the most gracious hosts

CORNWALL (Staff) — Alex, Matt and Dave Hilton Jr. of Morrisburg have to form the toughest brother act in this part of the country.

Their father hosted a 10-bout amateur boxing card at the Water Street Arena here last Thursday and the boys bounced their respective opponents around the ring.

Davie Jr., a Canadian champion, took the main event, before an estimated 600 persons, from Montreal's Denis Lemaire. They were fighting in the 76-pound class.

Earlier on the card, Matt defeated John Clemeno, Massena, N.Y., in the 70-pound category and Alex thumped Aldo Coviello of Montreal in the 80-pound class.

The Morrisburg Boxing Club hosted the card in an effort to raise funds to keep the club going.

Ingleside ousts Chesterville in three straight

INGLESIDE (Staff) — After finishing the regular season of the bantam girls' division of the Osnabruck and District Minor Fastball League in second place, Ingleside quickly disposed of Chesterville in playoff action.

The Ingleside squad whipped the Chesterville gals three times last week to capture their best-of-five semi-final series in straight games.

Ingleside posted scores of 22-7, 46-20 and 20-9.

They now await the winner of the Finch-Crysler series to playoff for the league playoff crown. Finch was the pennant winner.



M A C ' S Barber Shop

KING STREET
CHESTERVILLE

— Men's Hair Styling
— Long Hair cut and shaped

OPEN
DAYS — Tuesday to Saturday
8:30 to 6:00 pm
EVENINGS — Tuesday and
Friday - 7:00 to 9:00pm

CLOSED ALL
DAY MONDAY

$ Payments Too High
Need Extra Cash
Too Many Payments ?

STOP
WORRYING

WE UNDERSTAND
WE CAN HELP YOU !

If you own a Home, Farm or Property . . . in the city, town or country . . . old or new . . . paid for or not — OUR LOW-PAYMENT MORTGAGE PLAN IS PROBABLY YOUR ANSWER. Thousands of folks, all over Ontario, Have Let Us Help Them and Their Friends. WE WOULD LIKE TO HELP YOU TOO!!

• CONSOLIDATE ALL YOUR DEBTS •
• GET THAT EXTRA CASH NOW •
• HAVE ONE LOW PAYMENT •

Call Now — You Won't Be Sorry

Bryce Latour — 746-3352

GREAT NORTHERN FINANCIAL CORPORATION
"A CANADIAN PUBLIC COMPANY"
WHOSE ONLY BUSINESS IS HELPING PEOPLE
Embrun Office — 443-3131

it's the funtime of the year...

BUT YOUR MONEY IS NOTHING TO CLOWN ABOUT...

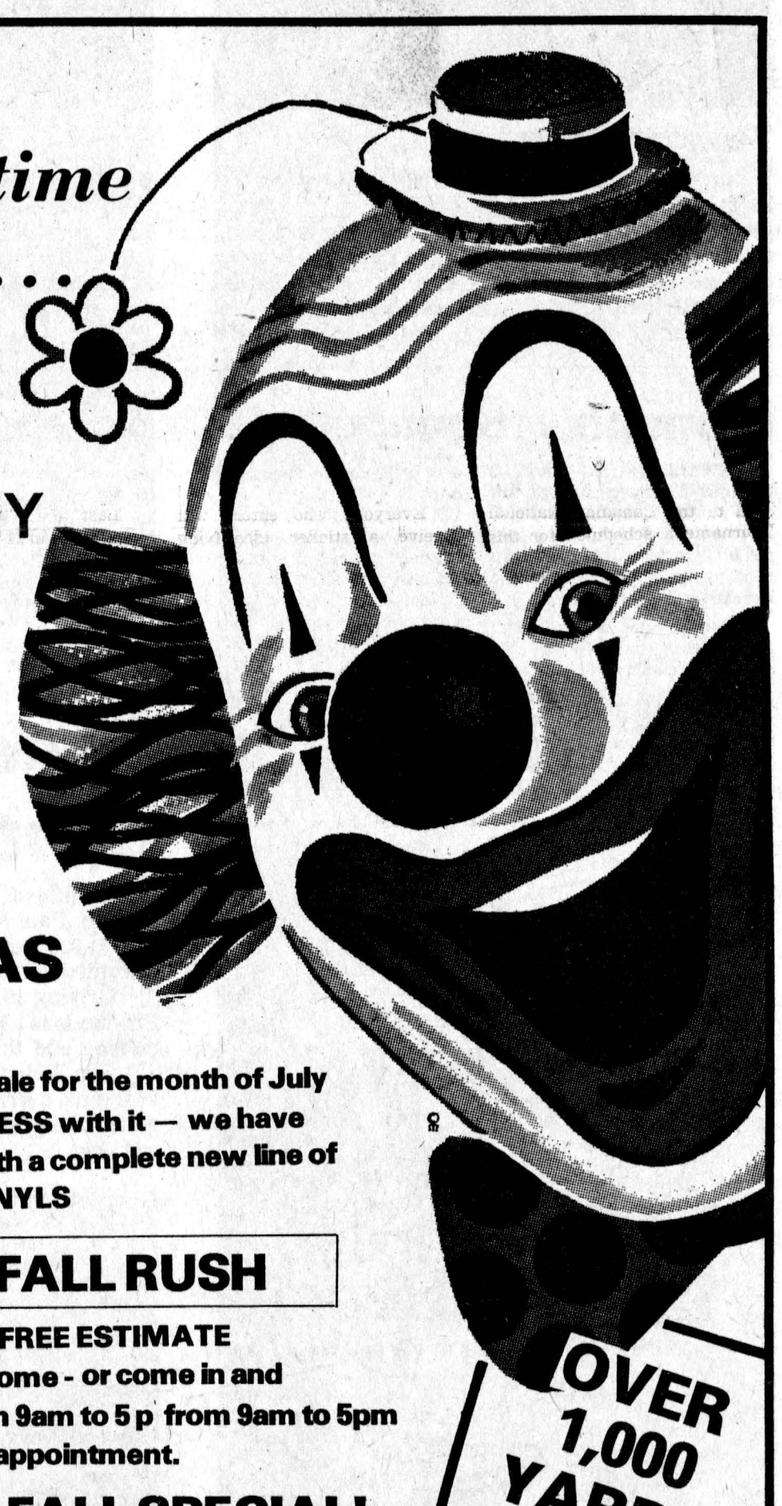

OUR NEW FALL LINE HAS ARRIVED!

As you may recall we had a sale for the month of July and we havd so much SUCCESS with it — we have restocked our showroom with a complete new line of QUALITY FABRICS AND VINYLS

AVOID THE FALL RUSH

Call us now for a FREE ESTIMATE
right in your own home - or come in and
see us any week day - from 9am to 5 p from 9am to 5pm
Saturdays by appointment.

OVER 1,000 YARDS

CHECK THIS FALL SPECIAL!

CARBOZITE PAINT
(IN ALL COLOURS)

$13.45 per gallon

This paint is guaranteed for 5 years in writing not to blister, chip or peel.

(OFFER GOOD UNTIL AUGUST 31)

We have slashed the low price of this paint other dealers sell now at $19.45 sug. retail to our low, low sale price of $13.45 per gallon

SAVE

CLAUDE'S
MANUFACTURING & UPHOLSTERING
MOREWOOD • 448-2233

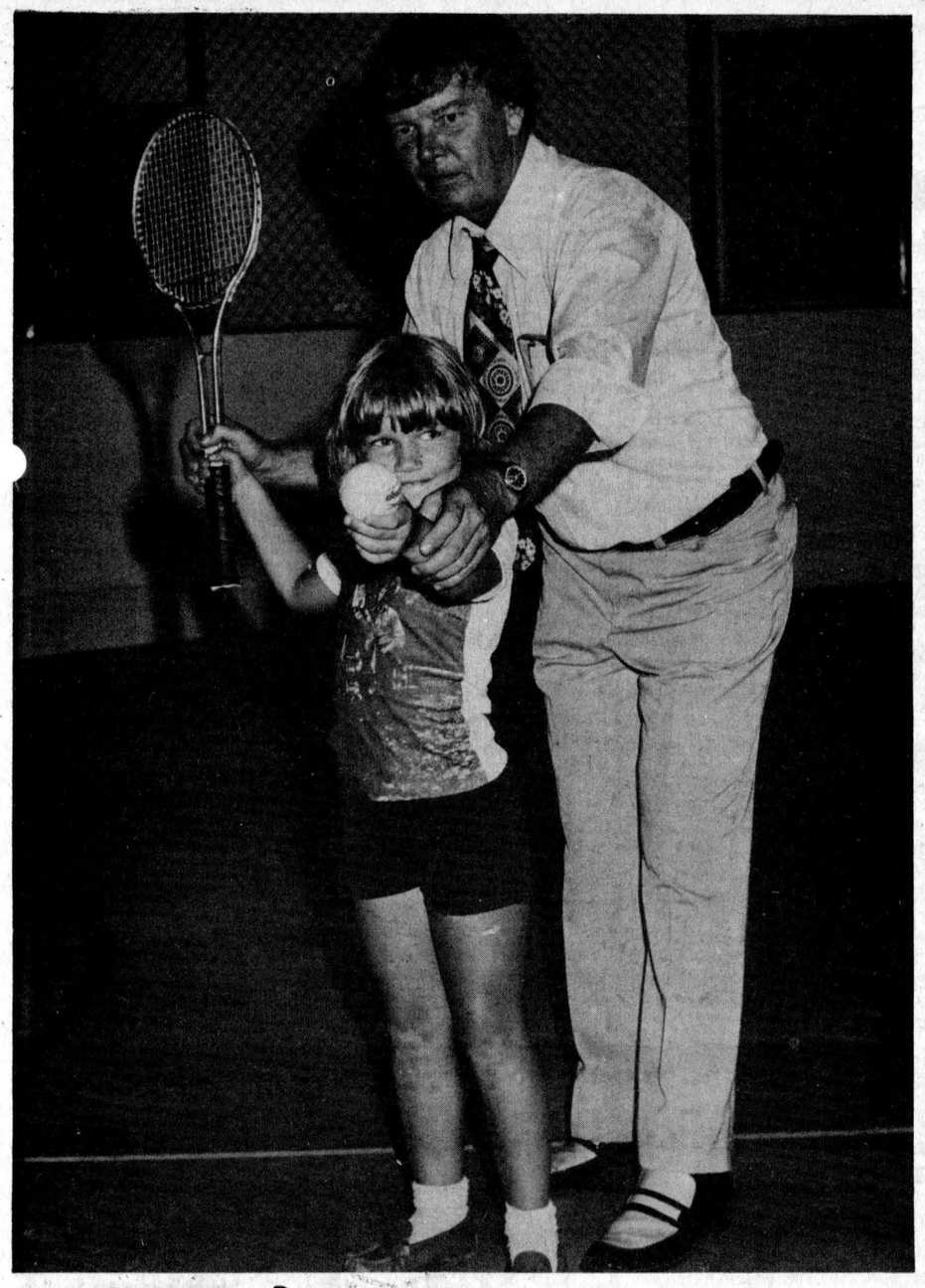

Tennis anyone?

It was a while in arriving but local tennis buffs have been taking full advantage of the Chesterville and District Arena's two courts, reports village recreation director Rick St. Dennis. The courts are open to the public from 4-11pm on Tues., Wed., and Thurs., from 9am-4pm Sat. and noon-4pm Sun. Proper playing apparel is recommended and play is limited to one-half hour intervals to allow everyone a chance to play. Chesterville tennis enthusiast Dick Casselman is showing seven-year-old Tracy Moran the proper serving stance. - staff photo -

Monopoly monopolizes tournament

CORNWALL (Special) — A CJSS Monopoly Tournament which will lead to the Canadian National Tournament, scheduled for this fall in Toronto, will be held Sat., Sept. 4 in the mall at the Brookdale Shopping Centre.

This is the second year tournaments have been held across the country.

Everyone is eligible to enter and games played under tournament rules last no more than 90 minutes. There is no entry fee and families are encouraged to play.

Everyone who enters will receive a sticker identifying themself as a contestant in the national tournament, and a deluxe Monopoly game and a certificate from the Canadian Monopoly Association will be presented to the winner.

The CJSS tournament will be limited to 50 players with the first round involving 10 games of five players each. The second round will be two games of five players each with the two finalists playing for the local title.

Last year's winners ranged in age from an 11-year old Peterborough boy to a 36-year-old Montreal businessman. Present national champion is Susan Touchbourne, a 27-year-old sales representative from Toronto.

To enter, send your name, address and telephone number to CJSS Monopoly Tournament, Box 969, Cornwall, Ontario. The first 50 entries will be contacted and invited to participate Sept. 4.



We're making Hot Hesston Deals. Now!

Right now, when you need equipment most, we're making some of the best deals you'll find all year on new Hesston Equipment. And there's extra punch behind these Hot Hesston Deals. Our finance charge waiver program lets you buy now and not pay any interest on most Hesston equipment 'til May 1, 1977. Now that's a deal!

Come in now and find out more about Hot Hesston Deals.

First with a better way.

HESSTON FARM EQUIPMENT

CARL-DON EQUIPMENT LTD.

Hwy. 43 East

CALL US DAY OR NIGHT. WE HAVE A DEAL FOR YOU.

448-2166 — CHESTERVILLE

BECKER'S STORE
Open 9:00 a.m. to 11:00 p.m.
7 days a week
KING ST. CHESTERVILLE

FABRICS UNLIMITED and PARCALL AUTO PARTS
(division of Parcall Parts Ltd.)
FABRICS 774-2207 AUTO PARTS 774-2706
WINCHESTER, ONT.

Claude's Manufacturing & Upholstery
Free Estimates
MOREWOOD, ONT. 448-2233

CONLIN PRE-FAB PRODUCTS CO.
ALUMINUM RAILINGS
IRON RAILINGS - SHUTTERS
CORNWALL, ONT. - 932-8295

MILANO RESTAURANT
Take Out Pizza
448-2051 448-3392
CHESTERVILLE, ONT.

Home Hardware
FULTONS
TV AND APPLIANCES
448-2195
FULTON BROS LTD.
Your Home Hardware Centre and M&M Grocery
448-2345

Ingleside LUMBER LTD.
DICKINSON DRIVE
INGLESIDE
537-2433 — 537-2020

A&R Grégoire Automobile Ltée. Ltd.
EMBRUN
443-2885

Community Shopping Centre
A. T. DAVID & SONS
Ladies & Gent's Ready to Wear
Home Furnishings, Gift Wear & Foot Wear
CHESTERVILLE 448-2370

CARL'S RADIO & TV
DEALERS IN
PANASONIC, MAYTAG, ADMIRAL
FINCH, ONT. 984-2050

Ron Armstrong INSURANCE AGENCY LIMITED
GENERAL & LIFE INSURANCE
BOX 128 — CRYSLER
987-2117

N. Beehler Electric Ltd.
SPECIALIZING IN ELECTRIC HEATING
Commercial & Industrial
BERWICK, ONT. 984-2877

Compliments of
RECREATION DEPT.
Village of Chesterville

Compliments of
RECREATION ASSOC.
Village of Finch

COMPLIMENTS OF
Durant's Flowers & Marguerite's Pet Corner
CHESTERVILLE 448-2060

D. LATREMOUILLE LTÉE
EMBRUN

H & L CONSTRUCTION
CUSTOM HOMES • GARAGES
RENOVATIONS
Aluminum Siding
FRED LOBB 448-3383
ROY HANSMA 774-3931

BOGART MOTOR SALES LTD.
NEW & USED CARS
WESTINGHOUSE APPLIANCES
BOMBADIERS — SKI DOO
CHESTERVILLE 448-2488

SPORTS CALENDAR

Wed., Aug. 18

8pm- Consolation and championship game of the Second Annual Berwick Midget Girls' Fastball Tournament will be finished. The games were postponed by rain Sunday.

Fri., Aug. 20

- The 116th Annual Avonmore Fair, sponsored by the Roxborough Township Agricultural Society, and the 84th Annual South Mountain Fair, sponsored by the Mountain Township Agricultural Fair, are scheduled to start.

Sat., Aug. 21

- Cedar Glen Golf Club at Williamsburg will host a Labatt's Day.

noon- The 14th Annual Williamsburg-Molson Fastball Tournament will be finished. Semi-final and final games were postponed by rain Sunday. The championship game is scheduled for 7:30pm.
- The Avonmore and South Mountain fairs continue for a second day. The Dundas County Dairy Princess is to be crowned at the South Mountain Fair. Avonmore Fair featuring an intermediate fastball tournament.

Sun., Aug. 22

- Final day of events at the South Mountain and Avonmore fairs.
- Cedar Glen Golf Club at Williamsburg hosting husband and wife tournament.

The 4th Annual Berwick Intermediate Fastball Tournament will be held from Fri., Aug. 27 to Sun., Aug. 29 at the Berwick Sports Field. First action is scheduled for 6:30pm Friday with the championship games to be played Sunday. Twenty men's teams and eight ladies' teams will participate.

Semi-final playoff games in the North Stormont Fastball League will be starting this week but dates, times and places of the games have not yet been vonfirmed, league president Wayne Armstrong reports.

BOGART MOTOR SALES LTD.
NEW & USED CARS
WESTINGHOUSE APPLIANCES
BOMBADIERS — SKI DOO
CHESTERVILLE 448-2488

CHESTERVILLE HOTEL
CHESTERVILLE 448-9108
"Good Luck" Chesterville Jets

Monast's HAULAGE & BACKHOE SERVICE
CHESTERVILLE, ONT.
448-2856 448-2168

THOMPSON ELECTRIC
ELECTRIC HEATING
Domestic & Rural Wiring
CHESTERVILLE 448-2083

SULLIVAN BROS.
GENERAL CONTRACTORS
Air Compressors - Building Moving
Dozers - Loaders - Building Heaters
CHESTERVILLE 448-2332

THE COUNTRYBOY
The Complete Man's Shop
Winchester, Ontario
774-3341

Nestlé (Canada) Ltd.
CHESTERVILLE ONT.

REALTOR
Royal Trust "THE SIGN THAT SELLS"
BERT BEGG
Real Estate Sales
2679 Alta Vista Drive
Ottawa, Ontario, K1V 7T5
Bus. 733 9100
Res. 1-987-2922 (Chrysler, Ont.)

COMPLIMENTS OF
NANCY'S BEAUTY SALON and MAC'S BARBER SHOP & HAIRSTYLING
CHESTERVILLE 448-2393

Al's Garage
GENERAL REPAIRS
SUNOCO PRODUCTS
CHESTERVILLE
448-2070

MORRISON'S SERVICE CENTRE
BP *24-hr. towing*
CHESTERVILLE 448-2072

Earl's Meats
Custom Slaughtering
CHESTERVILLE 448-2324

AL-MOR LADIES WEAR
NUMBER ONE IN QUALITY AND SATISFACTION
CHESTERVILLE
448-3370

LEITRIM READY-MIX LTD.
Concrete Ready-mixed
GUARANTEED STRENGTH
QUALITY & SERVICE
LEITRIM — 822-0513

W. G. BROWNLEE & SON
SPORTING GOODS
984-2234
FINCH

Compliments of
QUEENSWAY TANK LINES
448-2381

FRED S. COONS INSURANCE AGENCY LTD.
CHESTERVILLE
448-2398

McCLOSKEY HOTEL
FULLY LICENSED
FOOD — ROOMS
448-2302 Chesterville

LANNIN'S GARAGE
General Repairs Tune-Ups
Welding
Lawn & Garden Equipment
REPAIR SPECIALISTS
448-2361 Chesterville

Dunbar Piano & Furniture Clinic
COMPLETE PIANO SERVICE
FURNITURE REFINISHING
PIANOS BOUGHT & SOLD
448-3245
"We still make house calls"

Cy's Produce
Chesterville, Ont.
448-3212

THE SQUIRE SHOP
Brookdale Shopping Plaza
932-6605 CORNWALL

JAMES R. MORAN
representing
Great West Life Assurance Co. Ltd.
448-2834

BICCUM McINTOSH Real Estate Limited Broker
Chesterville 448-2854
Winchester 774-2832
South Mountain 989-2157

Monast Lanes
6 Lanes
AUTOMATIC PIN SETTERS
Open Bowling
Friday, 7 to 9 p.m.
Saturday & Sunday Afternoons
448-2168

Don Weegar Sales
Morewood
448-2644

Mike's AUTO BODY
MAIN ST., CHESTERVILLE
448-3325
Complete Collision Repairs
Wheel Alignment — Painting & Customizing
"The Quality goes in before the paint goes on"

KEN TOWN
SALES REPRESENTATIVE
R.R.3, CHESTERVILLE, ONTARIO
Res. (613) 448-3322
Aberfoyle Steel Buildings

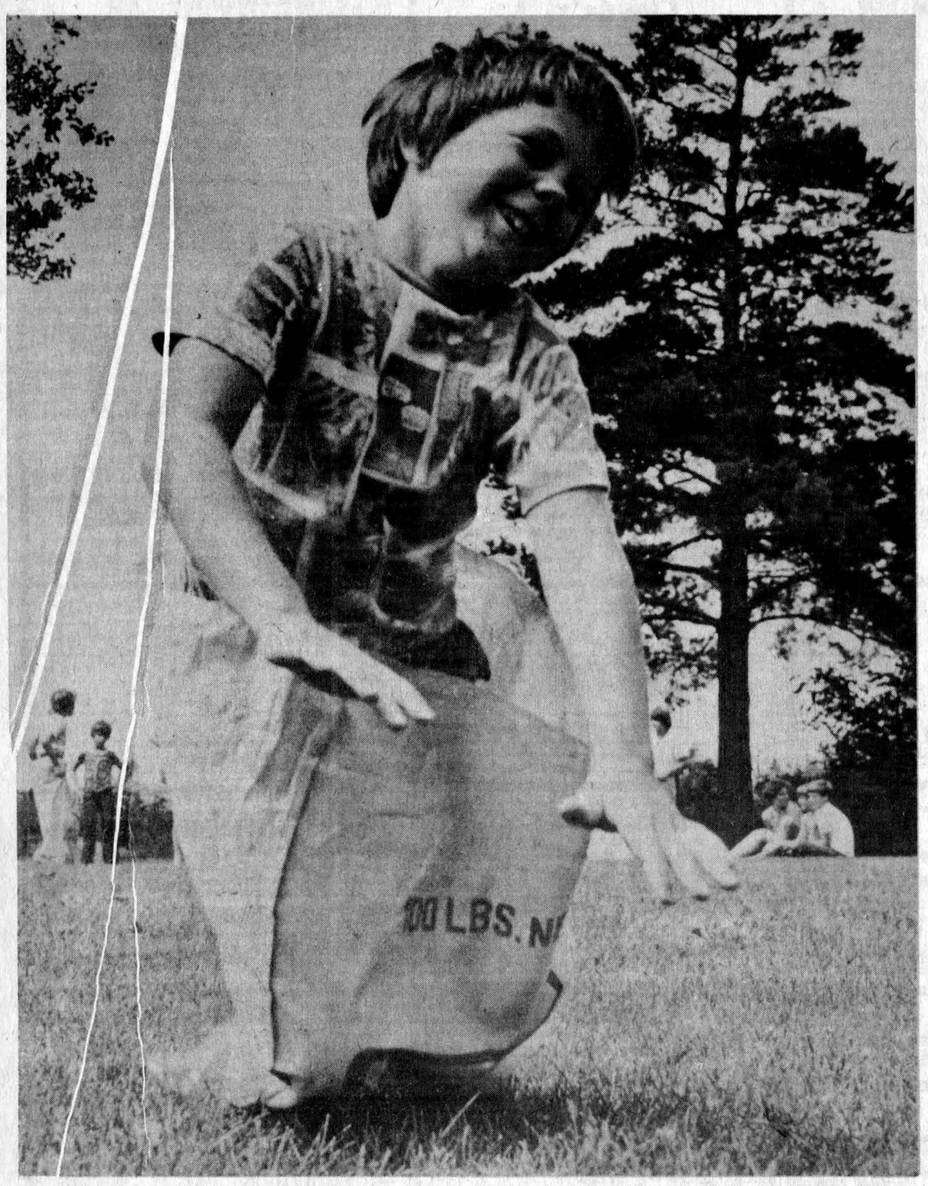

Rose Hauch, Julie Holmes in the medals at junior finals

SUDBURY (Staff) — North Dundas District High School athletes won five medals at the Canadian National Junior Track and Field Championships here on the weekend.

Sprinter Julie Holmes claimed a gold, silver and bronze while field specialist Rose Hauch won a pair of silver medals.

Rose, daughter of Mr. and Mrs. Matthis Hauch, RR2 Chesterville, was beaten for the first time of the season in the shot put and discus events.

She put the shot 13.62 metres and tossed the discus a personal best 40.88 metres.

Julie was less than .2 seconds off the winning time in the 100-metres with her clocking of 11.8 seconds. She set a personal best of 24.1 in placing third in the 200-metres.

Julie is the daughter of Mr. and Mrs. Keith Holmes, Winchester.

She also anchored the Ontario team which won the 4x100 metre relay event.

Kathy Workman, daughter of the Mr. and Mrs. Ron Workman, Winchester, qualified for the finals in the women's 100 metre hurdle event but did not place in the top three finishers.

Coach Hugh Conlin, in commenting on the results of the meet, said it was quite an accomplishment by the three girls considering they were up against the best in Canada and for Julie and Kathy it was their first time at a national event.

Rose and Julie will also be competing in the Canadian National Senior Track and Field Championship in Regina, Sask., Aug. 28.

Final order undecided, Pioneers right in there

WILLIAMSBURG (Staff) — The picture didn't look very promising at the start of the season but the playoffs are just around the corner and the Williamsburg-Brinston Pioneers are right in there fighting for first place in the Dundas Fastball League final standings.

It took the Pioneers five games to get a victory but there has been no stopping them since July 9 when they started a nine-game undefeated string.

They compiled six wins and three ties and climbed from fifth place to become contender for the league pennant before splitting a pair of games against the Brockville Commercial Stars last week.

Only two cancelled games remain to be played and the Pioneers have an outside chance of catching the first-place Domville Aces.

Domville plays Kemptville and the Pioneers play Brockville in the only remaining games.

The Pioneers are lodged in third place with multiple combinations for the final order of finish possible depending on the outcome of the two games.

The standings were tight going into last week's action but were tightened even more with Brockville and Williamsburg splitting their games while Cardinal battled Domville to a 2-2 tie and then nipped Kemptville 1-0.

The Pioneers lost a heartbreaker last Tuesday night in Brockville as Commercial Stars' first baseman Ernie Metcalfe poked a Doug Casselman service over the fence in the bottom of the seventh inning to earn a 2-1 win.

Brockville had taken the lead in the third inning but the Pioneers tied it up in their half of the seventh inning.

Casselman led off with a single, Gerry Morrell hit into a fielder's choice, Roger Morrell bunted and Brockville catcher Roy Pyke overthrew first base allowing Gerry to scamper home.

Casselman twirled a three-hitter in the loss while winning pitcher Roger Hodgkinson gave up two hits. Big Roger fanned six batters while Casselman claimed as many batters on strikes and walked one batter.

The following night the Pioneers regained their winning ways in posting a 4-1 decision and enhancing their chance to catch first place.

Paul Beckstead carried the big stick for Williamsburg driving in a pair of uns as Hodgkinson was tagged for eight safeties.

Williamsburg hit the scoreboard in the opening frame when Roger Morrell singled with the bases loaded.

In the third inning, Gerry Morrell led off with a single, Bill Hogaboam hit into a fielder's choice, Doug Casselman singled, Roger Morrell hit into a fielder's choice and Beckstead singled to right field to drive in a run.

While outfielder Lyle Ellis was bobbling the ball Roger was able to round third and cross the plate.

The Pioneers rounded out their scoring in the fifth inning when Roger led off with a double and moved to third on the throw back to the infield. He scored when Beckstead followed with a single.

Brockville got their lone run in the sixth inning.

Casselman gave up two hits, two walks and fanned six batters. Hodgkinson claimed seven strikeouts and gave up two base on balls.

Dundas Standings

	W	L	T	PTS
Domville	12	5	2	26
Cardinal	10	5	5	25
Williamsburg	10	5	4	24
Brockville	10	6	3	23
Kemptville	4	12	3	11
Maynard	2	15	3	7

Experience 76 Program hosts mini-Olympics

The Games of the 21st Olympiad have been completed but the theme, which lives on, was adopted by the Experience 76 Program, sponsored by the Village of Chesterville and the Field and Services Branch of the Ministry of Culture and Recreation. Youngsters competed in various events at the Chesterville Public School grounds last Wednesday with the winners receiving ribbons and the top athletes in their respective age groups winning medals. Winners were Tracy Moran, Daryle Thompson, Lori Dubois and John Thompson. These youngsters competing in the potato sack race.

- staff photo -

Berwick tourney finishes tonight

BERWICK (Staff)—The weekend rain-delayed second annual Berwick Midget Girls' Fastball Tournament will be finished tonight.

The championship game and consolation final will be played at the Berwick Sports Field, starting at 8pm because rain forced the cancellation of the games Sunday night.

The eight-team event was going along smoothly until the rain started to fall. Umpires and tournament officials were then forced to postpone the consolation final with three innings remaining to be played and Mountain leading Crysler by a 25-13 score.

They will finish their game and then Chesterville East will go against Finch for the tourney title.

Chesterville advanced to the finals by thumping the host and defending tournament champion Berwick squad 14-4 in the first round and then outlasting the Chesterville B team 28-12.

Finch, the midget girls' division pennant winners in the Osnabruck and District Minor Fastball League, reached the championship game by beating Mountain 14-5 and St. Andrews 19-9.

St. Andrews had beaten Winchester 25-3 and Chesterville B over Crysler 23-17 in other first round games.

Mountain advanced to the consolation final when Winchester defaulted their second round game. Crysler nipped Berwick 11-6 in their semi-final match.

Ten best skydivers train here

(Staff) — Ten of the best skydivers in Canada will gather at Winchester Air Park this Saturday to begin an intensive two-week training period in preparation for the world skydiving championships in Rome.

The five men and five women, chosen from across the country, will practice under the supervision of the Ottawa Skydiving Centre which uses the local air park as its drop site. A paved runway has just recently been constructed at the one-year-old air park.

They will be accompanied by coaches, judges and team leader and will be making an average of 100 jumps apiece as they prepare to compete against the best from Russia, the U.S.A., Great Britain, France and 40 other countries in the 13th annual World Parachuting Championships.

Joe Chow, president of the hosting Ottawa Skydiving Centre, completed his 2000th jump this summer.

Members of the Canadian team will leave for Italy Sun., Sept. 5.

Al Stewart leads Cedar Glen open

WILLIAMSBURG (Special) — Stephen Hess fired a 40 to lead a pack of 34 golfers at Men's Night Aug. 12. One stroke back with 41 were Bill Lloyd and Brent McIntosh.

Harold J. Armstrong won first low net, followed by Ed Hanson and Jim Angel. Ron Timmins won the hidden hole.

The mixed two ball tournament held Sat., attracted 18 couples. Liz McIntosh and Borden Hess won first prize with a 48. High gross went to Dwain Hess and Edna Garlough, while the hidden hole went to Reg Gibson and Anne Angel.

The first round of the 36-hole club championship was completed Sunday despite pouring rain and showers interrupting play.

Al Stewart leads the A-class golfers with a 79, followed by Wayde Roles with 83, and Dale Casselman at 84.

Jim Angel's 79 gave him a six-stroke lead over Shaler Hill, and eight better than Dale Whitteker in B-class.

Richard Hess's 94 is tops in "C-Class", followed closely by Bill Lloyd at 97 and Ran Wylie with 103.

Ball diamond, recreation area for Riverview

WILLIAMSBURG (Staff) — Riverside Heights Recreation Committee has come to agreement with the Township of Williamsburg Council for the development of a recreation area in the subdivision.

The agreement, reached at a recent regular Council meeting, will allow the recreation committee to develop the 104.79 x 294 foot area with a ball diamond and general recreation area.

The area is located near the middle of Riverside Heights.

Council also approved the erection of an advertising sign on township property along the old highway west of Morrisburg. The sign is to be erected by William Strader, owner of the recently-opened Caravan Camps.

Tenders were also called for construction of the Williamsburg Township portion of the Kendrick drain. Tenders are to be received by the clerk-treasurer Keith Schell by noon Sat., Sept. 4.

Approved was the application of Roger McMillan, RR2 Williamsburg, for tile drainage purposes in the amount of $3,800.

Also approved was a bylaw for issuing of a debenture for tile drainage for $3,500.

Council also passed a bylaw to approve the six mill tax increase in the township.

WEDDING PHOTOS
Book Early
Avoid
Disappointment
J. P.'s PICTURES & PRINTS
3 William St.
MORRISBURG
543-3060

HAULAGE & BACKHOE SERVICE
— Pit-run Gravel
— Fill
— Sand
— Topsoil
— Excavating
— Trucking
MONAST'S
CHESTERVILLE ONT.
448-2856
or 448-2168

E. F. NEVILLE & SONS
TRUCK AND BACKHOE RENTAL
• Crushed Gravel
• Pit Run
• Sand & Stone
• Top Soil
984-2491
FINCH, ONT.

'76 CLEARANCE
LIONEL
HARDTOP CAMPERS
TRAVELINER MOBILE HOMES
All Stock Must Be Sold at REDUCED PRICES
To Make Room For New Models
Lionel
TENT TRAILERS AND TRAVELINER MOBILE HOMES
BOGART MOTOR SALES LTD.
CHESTERVILLE
448-2488

Absolute Music
Brookdale Shopping Centre
Cornwall, Ont.
933-8969
LOWREY
Home of the world famous LOWREY ORGANS
...easiest to play of all musical instruments.

GARAGE OPEN ON SUNDAY
Aug. 8 - C & M
Aug. 15 - Sharkey's
Aug. 22 - Morrison's
Aug. 29 - Al's Garage

4th ANNUAL
BERWICK INTERMEDIATE
FASTBALL TOURNAMENT
BERWICK FASTBALL PARK
Aug. 27, 28 & 29
FIRST ACTION . . . FRIDAY AT 6:30
MIXED TOURNAMENT
20 Men's Teams
8 Ladies' Teams
DANCE
Community Hall
SATURDAY NIGHT
Refreshments Available
PRIZE MONEY
$500.00
MEN'S DIVISION
$150.00
LADIES' DIVISION
PLUS:
TEAM TROPHIES AND INDIVIDUAL TROPHIES
Chicken Bar-B-Q Sat. & Sun.

ANNOUNCEMENT
DR. R.D. WELLS AND STAFF WELCOME
Doctors D. Craig and P. Peebles to the Winchester Dental Office.
Dr. Craig will be in the office Mondays and Tuesdays, starting August 16, and Dr. Peebles will be available Thursdays and Fridays.
APPOINTMENTS MAY BE MADE BY CALLING
774-2616

COOL DOWN with a HOT DEAL on Case 43-80 PTO HP Tractors



case
FREE! Home Air Conditioner!
When you purchase a new Case 43-80 pto hp tractor between July 1st and August 31st you'll receive a free 5000 B.T.U. home air conditioning unit absolutely free. How's this for a combination to beat the summer heat. You get your choice of five farm power choices, each with hydrostatic power steering, power-take-off, three point hitch and 12 speed synchromesh transmission, all standard.
These are the units famous for their fuel efficiency and reliability to keep you going no matter how tough the going is. Plus, you can cool down at home with a free air conditioner if you buy soon. So don't wait, stop in to your participating Case dealer and we'll show you two ways to beat the heat! See us today!
We Rent Tractors
ACRES
WINCHESTER 774-2834

Perform a death-defying act.
Give Heart Fund.
Give Heart Fund