WINCHESTER PRESS

VOL. SIXTY-SIX. WINCHESTER, ONT., THURSDAY, SEPTEMBER 10th, 1953. NO. 16

The Winchester Arena Re-Opens

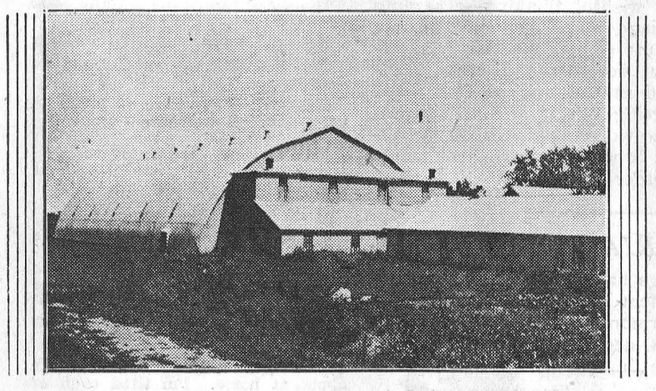

The Winchester Arena was the scene of a gala Re-Opening Ceremony last evening, when hundreds of local and district citizens assembled to enjoy the program and get a glimpse of the newly renovated interior of the building. A full account of the ceremony will appear in the next issue of the Press. In the picture of the Arena, above, the Curling Rink is shown in its original location. It has since been moved to a new site east of the Winchester Theatre.

Mr. Roy Fetterly Died On Sunday

Morewood district lost one of its most highly esteemed citizens on Sunday last, in the passing of Mr. Roy Fetterly. Deceased, who had been in ill health for the past year and a half, died in Kingston General Hospital. He had previously been a patient in the Winchester District Memorial Hospital.

Born on a farm near Morewood, where he spent his entire life, he was a son of the late Mr. and Mrs. James Fetterly, and was in his 67th year. He was one of the district's most prominent farmers until ill health forced his retirement a few months ago.

In 1912 he married the former Miss Rose Collins, of Lunenburg, who predeceased him in 1926. To this union was born one daughter, Mrs. Ralph Steinburg, of Morewood, who survives. His second wife, whom he married in 1947, was the former Mrs. Nellie Howes Martin.

Active in all phases of community life, the late Mr. Fetterly had served as a trustee of the Morewood High School, and was also an active member of the Morewood United Church Board, and the Canadian Club, at Morrisburg. He was prominent in Fraternal Societies, having served in all offices of Morewood Oddfellows' Lodge and Chesterville Masonic Lodge, of which he is a Pastmaster.

Besides his wife and daughter, he leaves two sisters, Mrs. Allen Summers, of Winchester, and Mrs. Gordon Countryman, of South Porcupine; and five brothers, William, of Chesterville; Howard, of Winchester; Hugh, of Montreal; Vernon and Harold, of Morewood.

At a special ceremony, held at the residence on Tuesday evening, Morewood and district Oddfellows paid their final tribute of respect to the memory of the late Mr. Fetterly.

The funeral, held under Masonic auspices, took place on Wednesday afternoon from the family residence to Morewood United Church, where service was conducted by the pastor, Rev. D. L. Gordon. Interment was made at Maple Ridge Cemetery.

Morrisburg Minister New Moderator Of Brockville Presbytery

Rev. John Hardwick, of Morrisburg, presently overseas, was chosen the new Moderator for the Brockville Presbytery, at a meeting held in St. Paul's Presbyterian Church held here on Tuesday. The retiring moderator is Rev. William Reid, of Winchester, who presided at the meeting. Dr. Wm. Merrilees, of Brockville, was Presbytery clerk. The agenda was mostly routine at both morning and evening sessions. Rev. B. S. Black, of Prescott, the convener for Evangelism and Social Action, introduced plans for a Presbytery Rally to be held at Prescott in October, and to be addressed by prominent laymen of the church. Rev. Eric Larsen, of South Mountain, convener of the committee for Christian Education, also reported plans for a presbytery-wide teaching institute at Prescott on November 2nd and 3rd, and at Winchester on the 4th, 5th and 6th, in which church leaders would take part. An executive meeting of the Brockville Presbyterial of the Women's Missionary Society met the same day in the church hall of St. Paul's, with Mrs. Eric Larsen presidin. Rev. A. D. MacLellan, of Iroquois, thanked the ladies of St. Paul's Church who provided a noon luncheon for members of both conventions.

Coming Events

WOMEN'S INSTITUTE MEETING

The regular meeting of the Winchester Women's Institute will be held on Tuesday evening, September 15th, at 7.45 o'clock in the Town Hall. Roll call will be answered by "What I do, when I do what I please." Mr. Robert Keyes will show his Coronation movies. Everybody welcome. 16c

CANVASS FOR THE BLIND

The Winchester Women's Institute will conduct a canvass on behalf of the Blind Institute of Canada, during the month of September. It is hoped that local citizens will respond to the appeal in their usual liberal manner.

INKERMAN UNITED CHURCH ANNIVERSARY

Anniversary Services will be held in Inkerman United Church at 11 a.m. and 8 p.m., on Sunday, September 20th. There will be a guest speaker and special music at each service. On Friday evening, Sept. 18th, an Anniversary Turkey Dinner will be served in the church basement. Everyone is invited to attend both the services and dinner. 16-17c

RECENT BIRTHS AT THE MEMORIAL HOSPITAL

On Wednesday, September 2nd, 1953, to Mr. and Mrs. Douglas Robinson of Elma, a daughter.

* * * *

On Saturday, September 5th, 1953, to Mr. and Mrs. Edwin Duncan, of Vernon, a son.

* * * *

On Saturday, September 5th, 1953, to Mr. and Mrs. Robt. Geggie, of Winchester, a son.

* * * *

On Sunday, September 6th, 1953, to Mr. and Mrs. Rheaume Clement, of Embrun, a daughter.

* * * *

On Sunday, September 6th, 1953, to Mr. and Mrs. Clayton Fawcett, of Chesterville, a daughter.

* * * *

On Wednesday, September 9th, 1953, to Mr. and Mrs. Robert Bronson, of Winchester, a daughter.

Pre-Nuptials Held For Miss Betty Angus This Week

On Monday evening, Mrs. Elizabeth Scott, Mrs. Harold Clark and Mrs. Geo. McIntosh were joint hostesses at a shower, held in honour of Miss Betty Angus, whose marriage takes place this Saturday. About 30 friends were present. An address, enclosed in a dainty bride's book, was read by Mrs. Clark, while the presentation of a table lamp, scatter mat, china and silver, was made on behalf of those present by Mesdames Scott and McIntosh. The bride-to-be was also presented with a corsage of flowers.

In her reply, Miss Angus thanked her friends for the lovely gifts.

A light lunch was served following the presentation.

The shower was held at the home of Mr. and Mrs. Doug. Angus.

* * * *

On Tuesday evening, a miscellaneous shower was tendered Miss Angus at the home of Mr. and Mrs. Gerald Holmes. The hostesses were Mrs. Holmes and Mrs. Gordon Gross.

After the bride-to-be was escorted to her chair, a corsage was presented to her by Mrs. Holmes. While Mrs. Gross read an appropriate address, Miss Angus was the recipient of many beautiful miscellaneous gifts, for which she expressed her thanks in replying to the address.

Contests were enjoyed and lunch served.

The guests, all of whom were former neighbours and school chums of Miss Angus, signed the bride's card before leaving.

South Mountain Couple Observes Golden Wedding Anniversary

In a very picturesque setting on September 2nd, at their home in South Mountain, Mr. and Mrs. John D. Marquette celebrated their Golden Wedding Anniversary. During the day many gifts, bouquets of flowers and congratulatory messages were received, while throughout the afternoon and evening, friends and relatives from the district, nearby towns and Ottawa called to extend their best wishes.

The bride of fifty years, the former Mary Scott, wore a dress of figured mauve silk with a corsage of bronze baby mums. Her daughter, Mrs. F. G. Tobias, of Toronto, chose a navy blue sheer with a corsage of American Beauty roses. Mrs. John Gilroy, the bride's sister, who assisted, wore a black and white sheer with a corsage of pink roses.

During the afternoon and evening, tea was poured by Mrs. Percy Scott, of Calgary, Mrs. Asa Scott, of Brockville, Mrs. Arthur Williams, of Mountain, and Mrs. Sam Marquette, of South Mountain.

The tea table was attractive with a three-tier gold and white wedding cake and two bouquets of Talisman Roses. In the sun porch and on the lawn a buffet supper was served to near relatives, numbering about fifty. Rev. William Wright spoke a few words of congratulations to the happy couple, to which the groom suitably replied.

The immediate relatives present were, Mrs. Arthur Williams, Mountain; Mr. and Mrs. Sam Marquette, and Mr. and Mrs. John Gilroy, of South Mountain; Mrs. Percy Scott, of Calgary; Mrs. Asa Scott, of Brockville. The bride's sister, Mrs. John Graham, of Dauphin, Man., was unable to attend.

Slips of the Press: From a house-for-rent ad. in a California paper: "View takes in five counties. two bedrooms."

Local Schools Open With Near-Record Enrolment

Four hundred and thirteen students registered at Winchester's Public and High Schools Tuesday morning, to equal the all-time record enrolment set last year on opening day.

At the High School, 236 students signed in, while another 177 were registering in the public school building. It is expected that both figures will be increased as late-comers arrive in the next two or three weeks.

Public School

There was a slight increase at the Public School this year, as nine more youngsters than the 1952 figure of 168 turned up for the initial class ceremonies.

Of the 177 at the junior grade school, thirty were of the five and six-year old select group—the beginners of Grade 1. Other grades and their totals are as follows: Grade 2, 19; Grade 3, 23; Grade 4, 17; Grade 5, 25; Grade 6, 17; Grade 7, 28; Grade 8, 18.

High School

The two hundred and thirty-six students enrolled at Winchester High School are nine fewer than the 1952 total of 245. But with the addition in the Public School, the over-all figure remained the same as last year. This is the first year there has been a decrease, slight as it is, in the High School, since 1942. There are two basic reasons for the slight attendance drop: (1) the school area reached a peak last year, and all potential high school students in the area are now attending. There will be no marked increase unless there is a sudden rise in the population; (2) the new teachers' college entrance qualifications allow a graduate of Grade XII to enter the two-year teachers' course, instead of normally taking Grade XIII. This year eight Junior Matriculants entered Ottawa Teachers' College, who previously would have returned to complete Grade XIII work.

Principal Willard and staff of eight other teachers, are already working on a time table that will allow a sufficient choosing of alternative subjects by the student, and it is expected another two or three weeks will see several of the problems, connected with school opening, ironed out or eliminated. Courses at the school will remain as varied as ever, including Matriculation, Commercial, Shop, Home Economics, etc.

The 1953 enrolment figure is the same as that in 1951, and almost two and one-half times as large as the number attending in 1942. At that time there were only five teachers.

The grade by grade totals show that again the boys outnumber the girls by a narrow margin:

	Boys	Girls
Grade 9A	14	16
Grade 9B	26	14
Grade 10A	8	17
Grade 10B	31	20
Grade 11	21	27
Grade 12	11	12
Grade 13	9	10
	120	116

LOCAL & GENERAL

Name Omitted.

In the Winchester Legionettes players' list, published in the last issue of the Press, the name of Willow Summers was unintentionally deleted. Miss Summers has been a member of the team since its organization earlier this year.

Engagement Announced.

Mr. and Mrs. Reuben Mattice, of Williamsburg, wish to announce the engagement of their daughter, Edith Pearl, of Ottawa, to John Ralph Wright, of Ottawa, son of Mrs. Wright and the late Fred Wright, of Picton, Ont. Marriage to take place in St. Mary's Catholic Church in Morrisburg on October 31st.

Engagement Announced.

The Rev. and Mrs. William Reid, of Winchester, announce the engagement of her daughter, Lena Margaret Bingley, to Mr. Donald Grant Sirvage, son of Mr. and Mrs. E. G. Sirvage, Chesterville. Marriage to take place at 2.30 p.m., September 26th, in St. Paul's Presbyterian Church, Winchester.

Honoured Before Departure.

Prior to her departure from Winchester, Mrs. Rod Todd was presented with a travelite case by Mesdames Reg. Freeland, Chas. Cross and Robt. Workman, on behalf of her neighbours and friends. A social hour followed the presentation. Mrs. Todd left last Friday to spend a week with her daughter in Ottawa. Due to ill-health, she will make her home with her son, John, in Kingston, in the future.

Two More Scholarships Won By W.H.S. Students

Principal Howard Willard announced this week that two more Grade XIII students had received scholarships, based on the recent departmental examination results. They are Ruth Lee, of Vernon, who was awarded a $400 Dominion-Provincial Student Aid Bursary for University, and Betty Holmes, of Winchester, who won a $250 Dominion-Provincial Student Aid Bursary for Teachers' College (formerly known as Normal School). The announcement of the two new scholarship winners brings the total to three from Winchester High School. It was previously announced that Mary MacPherson had won the Gordon Scholarship in English from Queen's University, valued at $915.00.

According to Mr. Willard, the Departmental results at W. H. S. this year were the highest in the past ten years, which speaks well both for the calibre of students and the ability of the teaching staff.

Williamsburg Softball Team Wins Geo. H. Challies Trophy

After several frustrating years in which they were always nosed out by another team, Williamsburg finally came through to win the George H. Challies Cup last year. The cup, emblematic of Dundas County Softball League supremacy, will remain with the Williamsburg Club for another year, as the 1953 Burg Boys won it for the second consecutive year on Friday night by defeating Hallville 9-3. The win gave Williamsburg practically a clean sweep of the best of seven series, four games to one. They eliminated Inkerman in the semi-final round, while Hallville was disposing of Morrisburg.

The powerful bat of Jack Casselman (the Prof. who returned to his teaching duties in Long Lac the next day) and the steady pitching of Don. Smith were the blows that Hallville felt the hardest, not only Friday night but in every game.

In Friday's contest Jack Casselman led his teammates in the hit parade by pounding out a triple and three singles in the four times he was at bat, then made the last out of the game by making a sensational backhand catch on a short fly ball that looked as if it might fall in behind second.

One of the steadiest hurlers to hit the Dundas League in many a year, Don. Smith, excepting the second game drubbing, was nothing short of outstanding in every game. Friday nights' was no exception, when he threw a 12-hitter to hold Hallville in check for six of the seven innings. He was supported by eight other players, all of whom were major contributing factors to Williamsburg's second crown in two years.

Once again, as in practically every game, Hallville blew their chances to get even. Costly errors, wild throws, and holding the ball in the outfield were all miscues that cost the young game Hallville crew the game and the series.

Bert McIntosh, a defensive and offensive hazard to Hallville is every game, started the game with a drivingsmash through shortstop for two bases. Dick McIntosh followed with a single, and combined with another one-bagger, a pair of errors and a fielder's choice, Williamsburg went four runs up at the end of the first. They added a pair in each of the fourth and fifth and ended up with a lone effort in the sixth. Hallville struck back for two in the second and added a single in the next session to whittle Williamsburg's lead to only one run. That was as close as they got, as Don. Smith and Company held the North Mountain crew scoreless in the last four innings.

The breaks were not with Hallville, who outhit Williamsburg 12 to 11, but couldn't place their hits together to collect in more than three runs.

Stan. Berry had three singles to pace the Hallville attack. Nevt to Jack Casselman, who had a perfect night at the plate, Bert McIntosh pounded out a double and a triple, with Dick McIntosh collecting a pair of safeties.

Following the game, Mr. Max Harris, president of the Dundas County Softball League, presented the Geo. H. Challies Cup to the Captain of the Williamsburg squad, Bert McIntosh, popular shortstop, who accepted it on behalf of his team-mates. Manager of the Williamsburg team is Ross Wingard, with Arden Trickey looking after the coaching duties. Secretary is Max Harris, and the treasurer is Graham Garlough.

Williamsburg 4 0 0 2 2 1 x—9 11 3
Hallville ----0 2 1 0 0 0 0—3 12 5

Hallville—K. Fairfield, lf; S. Berry, p; R. Andrews, ss; B. Lunny, 3b; E. Roach, rf; C. Simms, 1b; L. Simzer, 2b; J. Milne, cf; A. Milne, c.

Williamsburg— B. McIntosh, ss; D. McIntosh, 1b; G. McMillan, c; C. Casselman, cf; J. Casselman, 2b; D. Smith, p; P. Casselman, rf; L. Casselman, 3b; B. McIntosh, lf.

Umpires: S. Dawley, plate; C. Laushway, 1st base; M. Steinburg, 3rd base.

LAST WEDNESDAY'S GAME

Williamsburg took a 3-1 stranglehold on the Dundas County Softball League's best of seven finals last Wednesday night with an 11-1 drubbing of Hallville at the North Mountain diamond.

Errors and poor throwing again proved costly. At least five of the Williamsburg runs were unearned, due mostly to some wild pitching by Earl Roach, who started for Hallville.

Don. Smith, on the mound for Williamsburg, was once again brilliant, throwing a neat 3-hitter, with Hallville spoiling his shut-out in the final inning. He held the Mountain crew hitless in the first three innings, allowing a single in the fourth.

Gord. McMillan blasted out a home run and a single for the only Williamsburg player to collect two hits. Dick McIntosh, Carl Casselman, Jack Casselman and Don. Smith each collected singles.

Keith Fairfield's two singles and Lance Hyndman's long triple accounted for all of Hallville's hitting. Hyndman's easy triple was wiped out when he tried to stretch it into a four bagger, with Gord. McMillan tagging him at the plate.

Defensively, Bert McIntosh, Williamsburg's short stop, was the busiest man on the field, throwing and putting out fifteen men in the seven-inning game.

Williamsburg 0 2 0 8 0 1 0—11 6 3
Hallville ----0 0 0 0 0 0 1— 1 3 5

Chesterville Fair Well Attended

Ninety-degree weather didn't prevent 3400 people from attending the district's first of a long line of fairs in Chesterville last Wednesday afternoon. It was the 22nd annual show, sponsored by the Chesterville and District Agricultural Society.

Termed a "success" by Society directors, the final day program featured the Dundas County Black and White Show, as well as Ayrshire, Guernsey and Jersey classes. In the Holstein class alone, 110 head were entered. Numerous other entries were reported in the poultry, tractor club, education and domestic classes. Competition in all classes was reported as keen.

W. J. Fawcett, Winchester, had the reserve grand champion female, and Harold Merkley had the grand champion female. The junior champion bull was also won by W. J. Fawcett, and the reserve junior champion by Basil Dawley, of Winchester, who also was awarded top honours for exhibiting the junior champion female. Roy Ormiston, of Brooklyn Ont., was the judge.

J. J. McKenzie and Son, of Finch, walked off with the top awards in the Jersey class, while Howard Kittle and Sons, of Chesterville, divided honours with Donald Rose, of Mountain, in the Ayrshire class, the former winning the grand champion bull award, and the latter taking the champion female ribbon.

John Campbell, of Vernon, and Glen McGregor, of Morewood, were the principal Guernsey exhibitors.

For the second consecutive year entries in the poultry classes were heavy, with Gerald Cross, of Winchester, again sweeping the majority of classes.

The newly organized Williamsburg Calf Club made a commendable showing in its first exhibiting at the fair. In the domestic classes Mrs. Wilburn York was again top competitor with a total of 20 firsts. Dunbar and Elma Public Schools each had a total of 24 prizes in the educational exhibits.

One of the highlights of the fair was the drawing for the 1953 Chevrolet. It was won by Glen MacGregor, of Morewood.

Feature attraction of the afternoon were the two horse races. A capacity grandstand cheered Camelia, 3-year-old owned by Almon McIntosh, of Inkerman, following the two heats in which the brown mare ran in 2.18 and 2.22 in the 2.25 class. In the free-for-all, Quicksilver L, owned by H. Lawson, of Harrison's Corners, took both heats in 2.14 and 2.16. The timers were Jas. McAvoy and Max Johnston; starter, Lee McCready, Massena; clerk, Glenn White, and judges, Alex Barrie and Melvin Ouderkirk.

Another feature was the opening of the new one-storey exhibit hall, which was completed only a few days prior to the fair.

The final wind-up saw a grand dance in the Community Hall Wednesday evening, with Russ. Hay and his orchestra furnishing the music.

President of the Chesterville Agricultural Society is Mr. Harold Durant. The secretary is Mr. Hosea Droppo.

Making A Hit On Radio



Romantic songs and an attractive young twosome to sing them—that's the bill of fare on Trans-Canada Hit Parade, a Saturday CBC broadcast series featuring Wally Koster and Joan Fairfax (above), with an orchestra conducted by Bert Niosi and the Gino Silvy Chorus. From juke boxes and other sources of popularity rating in the field of song hits, producer Norman Hollingshead and Niosi select the tunes each week that have been most requested and played in places across Canada where people are dining, dancing and otherwise enjoying themselves. Then Niosi adds his own brand of sprightly polish to them, and Joan and Wally contribute a touch of romance.

The C B C Commodores



Add old-time fiddling to the feats of The Commodores, known to listeners throughout Canada for their four-part rendition on CBC networks of sea chanteys, western ballads, Negro spirituals and "the old songs." The Commodores are (from top to bottom) John Ringman, of Vancouver; baritone; Donald Parrish, of Wallaceburg, Ontario, bass; Carl Tapscott, Toronto, second tenor and arranger; and Harvey Reddick, Bloomfield, first tenor.

Fire Causes Heavy Loss At Crysler

Fire of undetermined origin caused damage estimated at thousands of dollars at the Village of Crysler, early Monday morning.

Engulfed in the blaze were the brick garage, frame furniture store and frame dwelling of Leo Page, in the northern section of the village, and the meat market and storage locker of Leon Marcellus.

Volunteer firemen were able to save only a portion of the contents of the demolished buildings.

Hospital Auxiliary Met Last Wednesday

In spite of the extreme heat, there was a very good attendance at the September meeting of the Winchester District Memorial Hospital Auxiliary, presided over by Mrs. R. D. Ledergwood and held in the Town Hall, Winchester, on the evening of September 3rd.

All who helped in any way with the Coronation Garden Party were thanked in a gracious manner by Mrs. Ledgerwood. The grand sum of $1500.00 was realized from this gathering, and for this the Auxiliary is very grateful.

Miss N. Elliott reported a bank balance of $3747.38, and asked that each unit send in their yearly report of money and donations so that the financial report of the Auxiliary could be compiled early. Miss H. C. Wilson, Superintendent of the Memorial Hospital, gave a very detailed account of work, etc., in the hospital for June, July and August, showing how well and faithfully the great work there is looked after by doctors, nurses and staff.

Miss M. Coons, convener of the purchasing committee, asked permission to deal with some surplus books in the hospital library. She was granted permission by the members to deal with these books at the discretion of the committee, and also to pay for linen purchased. A suggestion was made by Miss Coons that the Auxiliary year be changed to the calendar one. This is to be discussed and decided at the annual meeting in October. Summers and Cass Bridge Unit is to convene the social part of this meeting, assisted by the directors.

Dr. Barton, of Winchester, addressed those present on the necessity of having a Blood Bank for the Winchester District Memorial Hospital, in some nearby hospital. All donations could be solicited by service clubs and other societies in the nearby communities, and all Auxiliary units could assist in getting donors. This would mean that transfusions would be free, and when a pint of blood was needed it would be there, free of charge. When one considers that there were 101 transfusins during the recent three months of June, July and August at the Winchester Hospital, it can be seen that the need is great for a blood bank. It is, indeed, a necessity.

A committee, comprised of Miss Coons, Mrs. Scott and Mrs. Cass, was appointed to attend a meeting of the Hospital Board to consider this proposal at an early date.

The meeting closed with the singing of the National Anthem, with Mrs. Geo. Elliott as accompanist.

HOUSEHOLD HINTS

Velvet

Velvet can be very nicely cleaned just by dipping a cloth into powdered magnesia and cleaning velvet with a smooth motion.

White Woollens

If white woollens start to turn yellowish, use three ounces of peroxide to two gallons of water in washing them, and dry in the sun.

Water Spots

Hot vinegar will remove water spots from furniture. Rub over the spot, dry and polish with furniture polish or linseed oil. To remove water spots from varnished furniture, use ammonia water followed by furniture polish.

Bright Silverware

A little milk poured into the water in which you wash your silver will help to keep it bright. The fat in the milk forms an almost invisible coating which helps exclude the air. Keep a cake of camphor in the silver drawer or box to keep the silver from tarnishing.

Municipal Council Had Busy Session

Regularly scheduled for Monday, Labour Day, the September session of Winchester Municipal Council was held Friday evening in the Council Chambers, with Reeve Walter Moffat presiding. Others present included Councillors Max Boyd, Howard Fetterly and Jack Rennison, Clerk C. R. Robinson and Constable G. B. Raistrick.

Information concerning the erection of new buildings and the issuing of building permits took up a goodly portion of the meeting. Permits were issued by the Building Inspector to Mrs. R. L. Suffel, Al. Beardsall, Ken. Ault, Mrs. Wm. Bellinger, United hCurch, Wm. E. Armstrong, Willard Baker and Mrs. Agnes Cass.

Information regarding the choice of a building site and the type of house required was sought by Mr. Gordon H. LaRose. He was granted authority as to the choice of lots by the Building Inspector, after approval had been voiced by Council.

A request from Mr. Arthur Knapp, Manager of the Winchester Theatre, that new, large street lights, as are being used on St. Lawrence and Main, be extended to a point beyond the theatre, was considered by Council and finally granted.

Discussion was also given to the traffic endangerments at the main intersection, and it was decided that some action will be taken almost immediately, probably in the form of directional lines painted on the pavement.

The use of the rented police car was left to the discretion of the Constable.

The Fire Department was authorized to observe Fire Prevention Week October 4th and to take appropriate measures to advertise it in a sufficient manner.

A tree that has been causing some annoyance in front of the Fred Deeks' residence on Fred Street will be removed by the Bell Telephone Company, it was agreed.

Municipal orders totalled $8,306.31, and Hydro accounts were $3,241.64.

The 7th Column

The holiday season ended on Monday for school students. It was back to classes for the youngsters on Tuesday. Now, maybe mother can start her holidays.

* * * *

While men, through the various Labour Unions, are clamouring for a 40-hour week, the housewife continues to slave 12 hours a day, six days a week, 52 weeks a year, with hardly a complaint—and then they call the women "the weaker sex."

* * * *

Magician (to youngster he called up on the stage): "Now, my boy, you've never seen me before, have you?"

Boy: "No, daddy."

* * * *

Believe it or not, but during that hot spell we had last week, a man is reported to have frozen his feet while cooling them off in an ice box!

* * * *

It's A Fact

We rack our brains a lot these days,
With charts and plans and schemes,
To make this world a better place
If only in our dreams.
We glibly prate of world-wide peace,
Of joys of men made free,
Of universal brotherhood
And hands across the sea.
But while we plan this brotherhood
To which we all aspire,
Too little do we realize
It's simple to acquire.
To make the whole world better,
Here's all you have to do—
Start to be a brother
To the man next door to you.

—Author Unknown.

* * * *

Lawyer: "What's to be different about this will?"

Mr. Henpecked: "I'm leaving everything to my wife, provided she marries again. I want somebody to be sorry I died."

* * * *

Down in the Township of Charlottenburg, Glengarry County, last week, the people voted in favour of the sale of beer in men's and women's beverage rooms and beer and wine in dining rooms. The township had been "dry" since 1917. Up in Athens, Ont., the people exercised better judgment. In a similar plebescite they voted "No."

* * * *

Notice on church bulletin board: "The ice cream and cake social will be held in the park Saturday afternoon. If it should rain in the afternooon, the social will be held Saturday morning instead."

* * * *

We don't need the calendar to tell us that summer is fast fading and fall is just around the corner—the chilly mornings and even chillier evenings to come, are fair warning that summer clothing needs to be topped by those almost-forgotten jackets and sweaters!

* * * *

A press despatch from St. Joseph, Mo., says: "Lester Penny was in Police Court yesterday on a charge of smoking in bed. The fire department charged his smoking had started a blaze in a hotel room.

"Asked if he knew it was against the law to smoke in bed, Penny replied:

"I'll say I do. I painted 50 signs saying it was against the law to smoke in bed. I painted them for use in hotel rooms."

"Sign Painter Penny was fined $25.00."

* * * *

If you were one of the hundreds who attended the Re-opening Events at the local Arena last evening, you must have certainly been impressed by the appearance of the interior of

(Continued on Page 2)

"THE WINCHESTER PRESS"

W. F. WORKMAN, Editor & Publisher.

"Authorized as Second Class Mail, Post Office Department, Ottawa."

AN INDEPENDENT NEWSPAPER

Devoted to the interests of Winchester and surrounding districts. Published on Wednesday afternoon and dated Thursday. Established in the year 1888, the Press is Dundas County's Largest and Leading Weekly Newspaper. Guaranteed circulation of over 1700. Subscription Rates $2.50, Foreign $3.50, in advance.

Member of the Canadian Weekly Newspaper Association and Ontario-Quebec Division of the C.W.N.A.

Advertising Rates Supplied on Request. Small Advertisements for our Classified Columns: 50c first insertion and 25c for each subsequent insertion, strictly cash with order.

THURSDAY, SEPTEMBER 10, 1953.

RE-OPENING THE WINCHESTER ARENA

Hundreds of people thronged to the Winchester Arena last night to see Mr. W. B. George, President of the Canadian Amateur Hockey Association, officially re-open the rink, and to hear several other dignitares speak briefly. These people also attended the re-opening to hear a smart musical concert by the Royal Canadian Mounted Police Band, to dance to the smooth stylings of Cammie Howard and his orchestra, and to partake in a few enjoyable games. Last, but not least, they came to the Winchester Arena last night to see what had been done to the interior during the past two or three months. In all departments the large audience must have been highly pleased. The band concert was, of course, excellent. The dance music was, as one young couple phrased it, "Tops." The games were lively and were conducted in an efficient manner, and the rink interior was a sight to behold. An old timer looked in awe with an incredible twinkle in his eye. Another said "it was just grand." Everyone thought that the renovations and new additions were a marked improvement. And why not!

The Winchester Arena was erected in 1927 and since that time has been noted as one of the best-kept recreational spots in Eastern Ontario. At a time when repairs were necessary and town and district people were clamoring for some improvements, the directors set down a plan. It started last year with the sale of more shares, and continued this year with the extensive repairs. From wall to wall there is now a hard, black, asphalt surface, which will permit the making of ice in two or less days, depending on weather conditions. The new surface will also make possible the holding of conventions, dances, bingos, tennis and other forms of recreation. Besides this, new seats have been added, increasing the capacity; old ones have been reinforced, sills have been strengthened; new, lower and more strongly-built boards have been placed around the huge ice surface, and a neat paint job of red, white and blue has truly turned the arena into a show place. And other improvements are slated for later on.

Right now the Directors, who so capably conducted the affairs of the summer renovation, and who, with the co-operation of Legion and 100 Club officials, presented a fine opening night program, have a financial problem on their hands.

The cost of work and materials to date will far exceed the Rink Company's funds. This was expected when the work was first undertaken, and will not come as a surprise to anyone. It will also not come as a surprise to anyone that it has to be paid for, one way or another. That is where the people come in—the people who wanted to see this work carried out. Every Winchester and district citizens can help lighten the financial burden by attending the functions that will be held in the rink from time to time, and by attending the hockey games and other attractions that will be offered this winter.

Citizens of this area should be mighty proud to have such a fine arena, which, together with its operation and management, have been the envy of many Eastern Ontario towns for a long time. They can show their appreciation by giving it their wholehearted support.

WHAT LABOR DAY MEANS!

In its original conception, Labor Day was one set aside to honor the industrial worker and the achievements of trade unions. Today it is still marked officially only by organized labor. Everyone else takes a holiday, but pays little attention to the significance of the day itself.

Yet the day has a meaning for all of us. Trade unions themselves would be the first to acknowledge that the day of outright hostility between labor and management has ended; that narrow-mindedness on both sides has no place in the building of a greater Canada. And just as the factionalism of yesterday is outdated, so has the significance of Labor Day moved with the times.

On Monday, every employed person in Canada, from the company president down to the office boy, enjoyed a holiday. It is these millions of people, whether they belong in the labor or the management sections of industry, who are contributing to the building of this country.

There lies the real meaning of Labor Day—Canadians, laboring to achieve a better, more prosperous Canada; a finer place in which to live and bring up their families. While there are trade union parades and celebrations on Labor Day, there should also be a moment's reflection by each of us on the broader concept of labor in Canada—the creation by our own free efforts of the kind of country we want our children to inherit.

CANCER AND CIGARETTES

A survey conducted in some 50 hospitals in the United States indicates, according to the Journal of the American Medical Association, that "excessive and prolonged use of tobacco, especially cigarettes, seems to be an important factor in the induction of bronchiogenic carcinoma (cancer of the lungs)."

The investigators found that among 605 men with cancer of the lung, 96.5 per cent. were "moderately heavy to chain smokers for many years." And that it was a "rare phenomenon" to find cancer of the lung in a man who was a non-smoker. The doctors defined a "moderately heavy" smoker one who smoked 10 to 15 cigarettes a day for more than 20 years; a "heavy smoker" one who smoked 16 to 20 cigarettes daily for more than 20 years; an "excessive" smoker, one who smoked 21 to 34 cigarettes daily for more than 20 years, and a "chain smoker," one who smoked 35 or more cigarettes daily for more than 20 years.

The records studied by the research workers show that there has been a considerable increase in lung cancer in the last 50 years, and that the majority of such victims are "cigarette, rather than pipe or cigar smokers." It was pointed out that cigarette smoke is more injurious because it is more frequently inhaled. The research workers built a special "smoking machine," by which the content of a cigarette could be analyzed. They found that about eight grams of tar remained in the machine after a carton of cigarettes was smoked.

These new medical findings are the most recent in a growing series of reports warning against the harmful effects of excessive smoking. Health authorities are, therefore, considerably alarmed by the increased incidence of cigarette smoking, especially among women. Research projects have been planned and some have already been started to develop methods for removing injurious particles from tobacco so as to make excessive cigarette smoking less harmful.—Toronto Star.

WEDDINGS—MUST THEY BE ALL ALIKE?

While we probably haven't written up any more weddings than usual at this time of year, from the number that have passed through our typewriter it would seem as if there were hardly a single couple left in this vicinity. It isn't that we're against the state of matrimony—but when all wedding accounts fit the same pattern even to the dresses worn by the bride and her attendants and to the honeymoon destinations of the contracting couples—we begin to wonder if there are any other possible phrasings for these all-important occasions.

Just as a change recently, we were quite pleased to receive an account that told in detail what the groom was wearing. Probably grooms don't go to quite the troubles or expense as that entailed by the bride and her family, but the occasion is of equal importance and significance to him—and in all probability the ceremony would hardly be complete without his presence.

Last year we had one interesting account that mentioned the destination of the bridal couple as a camping trip. We commented on it at the time, hoping more brides and grooms would take the hint and spend their first holiday together in more or less comfort rather than combat the heat of a city hotel. At the moment we would like to open up a filled-in wedding form and note where the bride was attired in a pair of blue jeans and T-shirt for a ceremony taking place on the water's edge, after which they could roar up the river in an outboard motorboat, rather than don their best duds for a trip to the city.

But all this is wishful thinking—according to tradition "marriage is an honorable estate which must not be entered into unadvisedly, lightly or wantonly, but reverently, discreetly, advisedly, soberly and in the fear of God"—and young couples starting out in life today probably have enough to worry about without breaking the established bonds of custom, comments the Brockville Recorder & Times.

EDITORIAL NOTES

All the hit songs had to take a back seat to "We're Having A Heat Wave" last week and the week before, as thermometers remained steady at a record-breaking 90 degrees and up.

Congratulations to the Williamsburg Softball Team which, for the second consecutive year, has won the George H. Challies Cup, emblematic of supremacy in the Dundas County Softball League.

Anyone falsely believing that the United States is in a population decline, might take a look at the most recent census, which shows that the population in that country is increasing at the rate of two and one-half millions each year.

One of the prettiest roadside parks in all of Ontario is the one located just south of Vernon, on Highway 31. Certainly a credit to the Department of Highways, it is diffcult to understand why it has not been included in the official list of roadside parks in Ontario, published each week in the Department of Highways Road Bulletin.

cents short of the bill, and he protested. "That is for kissing my wife," explained the man.

Manager: "But I did not kiss your wife."

Man: "But she was there, wasn't she?"

* * * *

Husband: "My shaving brush is very stiff. I wonder what is the matter with it?"

Wife: "I don't know. It was nice and soft yesterday when I painted the bird cage with it."

* * * *

Since nothing is settled until it is settled right, no matter how unlimited power a man may have, unless he exercises it fairly and justly his actions will return to plague him.—Frank A. Vanderlip.

* * * *

"Work, work, work! It's all I hear about at home. I'm tired even of the thought of it!"

"I know how you feel.. How long have you been on the job?"

"I start tomorrow."

* * * *

Irate Landlady (to tenant who has been keeping everyone up with loud and long piano playing): "Do you know there's an old lady sick upstairs?"

Tenant-Musician: "No, but hum the tune and I might pick it up."

Gospel Gleanings....

"What shall I do then with Jesus which is called Christ?"—(Matt. 27:22).

This most important of all questions must be faced by all. There is no conscription in the Lord's army. Each must make his own decision, and your decision determines your eternal destiny. You may evade the question, but you cannot escape the consequences. If you do not receive Christ as your Saviour here, he will, as your Judge, reject you in the hereafter. "For we shall all stand before the Judgment Seat of Christ."—(Rom. 14:10). "Because He hath appointed a day, in which He will judge the world in righteousness by that man (Christ) whom He hath ordained."—(Acts 17:31). "When the Lord Jesus shall be revealed from heaven with his mighty angels, in flaming fire, taking vengeance on them that know not God, and that obey not the Gospel of our Lord Jesus Christ, who shall be punished with everlasting destruction from the presence of the Lord, and from the glory of his power."—(II Thes. 1:7-9).

The question then will not be, Have you joined the Church; but are you joined to the Lord, through resting your all on His finished work at Calvary?

It will not be a question of your being born of good parents, but of being born again of the Spirit. It will not be, Have you obeyed the call to make your community, or even the world a better place to live in, but have you obeyed the Gospel of Christ, "Which is the power of God unto salvation to every one that believeth."—(Rom. 1:16). To trust for your eternal life in your charity, churchianity, ritual or religion, is simply to build on the shifting sands of human effort: the building may be enviable, but its fall is inevitable. Our salvation depends not on the attainment of character, but on the atonement of Christ. For, "Without shedding of Blood is no remission."—(Heb. 9:22). "God forbid that I should glory, save in the Cross of our Lord Jesus Christ."—(Gal. 6:14).

The preaching of the Cross is not to preach of Christ as the supreme example, but to preach that, "Once in the end of the world hath he appeared to put away sin by the (supreme) sacrifice of himself," when he, "Was once offered to bear the sins of many."—(Heb. 9:26-28). He paid the penalty of sin, death, for all who will receive him, when he shed his life's blood at Calvary, and there, "Bear our sins in his own Body on the Tree."—(I Pet. 2:24). Well might the scriptures ask, "How shall we escape, if we neglect so great salvation?"—(Heb. 2:3); "How long halt ye between two opinions?"—(I Kings 18:21); "Behold, now is the day of salvation,"—(II Cor. 6:2). "What shall I do then with Jesus which is called Christ?"

The 7th Column

(Continued from Page 1)

the big rink. The improvements and renovations undertaken were all necessary, and the Rink Directors are to be commended for the fine job they have done.

* * * *

"It says here in the newspaper," said the old gentleman, "that a man is run over in New York every half hour."

"Dear me!" said the old lady. "The poor fellow!"

* * * *

A marriage counsellor says marriage should be delayed until you can afford it. By that time the old-age pension cheque should augment the income.

* * * *

When a man takes his hat off to a woman, it is mere politeness, but when he takes his hat off to a man, it is genuine admiration.

* * * *

A man and his wife dined at a restaurant for the first time. The man examined the bill closely and said: "I say, you charged us for dessert. We never eat dessert."

Manager: "Regardless of whether you ate it or not, it was there for you."

So the man handed over the money in payment, but the proprietor found the amount twenty-five

WHETHER IT'S COOL or HOT YOU'LL ALWAYS FIND FLORA'S A REFRESHING SPOT!

1896 FLORA'S 1953

WINCHESTER, ONT.

J. Lorne Kinkaid - Monuments

Telephone 261 MORRISBURG Ontario

Authorized Dealer for "Rock of Ages" Barre Granite

Be sure to ask for the guarantee certificate and the inconspicuous seal etched in each stone.



Imported Black Swede and other imported granites. 200 stones in stock. Lettering given prompt attention. Catalogue On Request.

Buy Direct From Us and Save Agent's Commission

Arthur A. Crawley & Co.

Chartered Accountants

OTTAWA - MONTREAL - BROCKVILLE - TORONTO

SUDBURY - NORTH BAY - SAULT STE. MARIE

Ottawa Address—387 Albert Street. Telephone 3-7715.

For Contracting of Masonry and General Carpenter Work, See

W. H. WOOD

Phone 612 R 13

MOUNTAIN - - ONTARIO

Free Estimates Given.

SCHOOL OPENING SPECIALS

PREFER-A-POINT PENS with Replaceable Nib - $1.49

WATERMAN'S PENS and PENCILS - - $1.95 up

Special Beginner FOUNTAIN PENS - - 59c

SCRIPTO PROPEL REPEL PENCILS - - 39c

LADIES' - While They Last. TIFFANY HAND CREAM

Reg. $1.25 Jar, Now Only $1.00 Jar.

Phone 34 J. F. Smith Drug Co. Ltd. Phone 34

G. H. LaROSE, Phm.B. WINCHESTER, ONT.

Your Doctor's Prescription is our best medicine.

SEE IT TODAY!

NEW



HOOVER POLISHER

Until you see it, you won't believe polishing could be so easy. And what a gleaming finish the new Hoover Polisher puts on all your floors. So quickly too! Twin, rotating brushes do the work . . . and all you do is guide. Stop in soon. Try the new Hoover Polisher yourself . . . see the many exclusive features. Feel its lightness . . . then stand back . . . see how handsome, how compact it is. You're sure to say, "It's a Hoover for me."

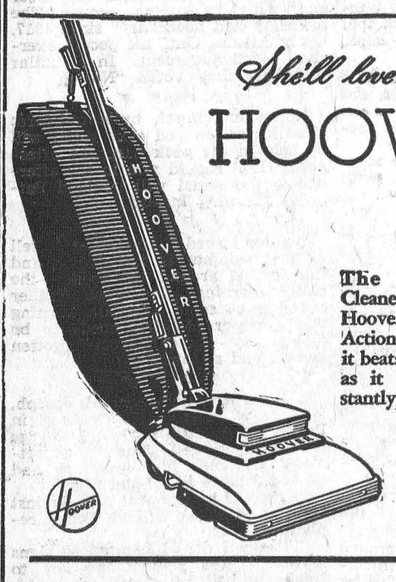

I'd love a HOOVER

The famous Hoover Cleaner, Model 616 with Hoover's exclusive Triple-Action cleaning principle, it beats . . . as it sweeps . . . as it cleans. Converts instantly for above-the-floor cleaning with handy kit of cleaning tools.

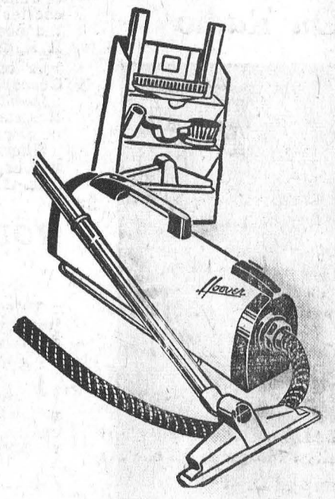

ASK FOR A DEMONSTRATION

VICE & CRAIG

TELEPHONE NO. 13 Furniture Dealers Funeral Directors Ambulance Service WINCHESTER, ONT.

Everything In Farm Equipment!

COCKSHUTT Implements, UNIVERSAL Milkers

BEATTY Pumping and Barn Equipment.

A Few Specials In Used Machinery

TRACTORS - CORN BLOWERS - CORN BINDERS

W. C. MacDONALD

THE COCKSHUTT DEALER

Main St. West. WINCHESTER Phone 299

Two Names That MEAN Something!

C. C. STUBBS & CO. - L. D. WELLS, Prop.

DEPENDABILITY WORKMANSHIP

Specialists in Cemetery Memorials in all Types of Granite

Dealer for Wells-Lamson Barre Granite. Guarantee Certificate supplied with each Memorial.

No flat-top bases used on our memorials.

None of our Memorials are disfigured by advertising cut in the monument.

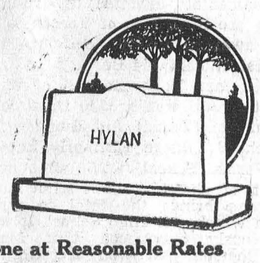

Cemetery Lettering Promptly Done at Reasonable Rates

We employ only experienced craftsmen, whose work is completed on our own premises under expert supervision.

P. O. Box 390. MORRISBURG, ONT. Phone 304.

Local Agent—J. L. DIXON

HARRY JOULE

HEATING and PLUMBING CONTRACTOR

ESTIMATES FREELY GIVEN

St. Lawrence Street, WINCHESTER, ONT. Telephone 295

H. E. SAUNDERS & SONS

INKERMAN, ONTARIO.

The Home of "Wonder Feeds"



WHERE High Quality AND Low Prices Go Hand In Hand.

Phone 13 r 21 South Mountain.

MIGRATORY BIRD SEASONS AND BAG LIMITS FOR 1953

Duck hunters in Ontario will be allowed three more hunting days this year and a daily bag limit of eight ducks during the 1953 hunting season. This bag limit does not include mergansers, and may include not more than one wood duck. Five geese, twenty-five rails, coots and gallinules (in the aggregate), eight Wilson's snipe and eight woodcock may also be taken each day in this Province.

Open seasons will be as follows (all dates inclusive):

Ducks, Geese, Rails, Coots, Gallinules: In the Hudson Bay District, Sept. 15th to Nov. 13th; in the Northern District, Sept. 19th to Nov. 17th; in the Southern District (except that in Essex County where the open season for geese is from Nov. 2nd to Dec. 31st inclusive), Oct. 3rd to Nov. 1st.

Woodcock, Wilson's Snipe: In the Hudson Bay District, Sept. 15th to Oct. 14th; in the Northern District, Sept. 19th to Oct. 18th; in the Southern District, Oct. 3rd to Nov. 1st.

The Hudson Bay District of Ontario comprises that part of the Province lying north of a line described as follows: Commencing at the point where the right of way of the Canadian National Railway intersects the east boundary of the Province near Goodwin Station; thence westerly along the said right of way of the Canadian National Railway through Cochrane, Kapuskasing, Hearst and Sioux Lookout to the intersection of the said right of way with the west boundary of the Province near White Station.

The Southern District of Ontario comprises: those parts of Muskoka District and Simcoe County lying west of Highway 69; Ontario County, except that part of the county lying east of Highway 69 and Highway 12 and north of the Canadian Pacific Railway line running through Dagmar, Myrtle and Brady; the counties of Brant, Bruce, Dufferin, Elgin, Essex Grey, Haldimand, Halton, Huron, Kent, Lambton, Leeds, Lincoln, Middlesex, Norfolk, Northumberland, Oxford, Peel, Perth, Prince Edward, Waterloo, Welland, Wentworth and York; and those parts of the Counties of Durham, Peterborough, Hastings, Lennox and Addington, Frontenac, Grenville, Dundas, Stormont and Glengarry lying south of the Canadian Pacific Railway line running through Brady, Manvers, Peterborough, Tweed, Sharbot Lake, Smiths Falls and Winchester to the east boundary of the Province near Glen Norman.

The Northern District of Ontario comprises all that part of the Province which is not included in the Hudson Bay District or the Southern District.

Restrictions on shooting methods, weapons, etc., are the same as in 1952.

Basil Dawley

Licensed Purina Chowmix Mixing Station

Bring Your Grain To Us For Grinding and Mixing with the Correct Purina Supplements.

Authorized PURINA CUSTOM-MIXING SERVICE

BASIL DAWLEY
YOUR PURINA DEALER
Telephone 293 Winchester, Ont.

BERRY'S
BALANCED BIG B BIG FEEDS
FOR LIVESTOCK AND POULTRY
D.L.BERRY AND SONS
SOUTH MOUNTAIN ONT.

CANADIAN PACIFIC
WORLD'S GREATEST TRAVEL SYSTEM

Time Table

STANDARD TIME

EASTWARD TRAINS

No. 22—4.55 a.m. Flag stop for Montreal passengers. Daily.

No. 30—8.40 a.m., except Sunday. Stops at all stations.

No. 36—4.44 p.m., except Sunday. Stops at all stations.

WESTWARD TRAINS

No. 21—12.11 a.m. daily. Flag stop for Toronto and West.

No. 35—11.50 a.m. daily, except Sunday. Stops at all stations.

No. 29—7.04 p.m. daily except Sunday. Stops at all stations.

SUNDAY ONLY

Westward Train No. 597—11.17 a.m., Sunday only. Stops at all stations.

Eastward Train No. 598—5.49 p.m., Sunday only. Stops at all stations.

Note—All above times are Standard.

R. D. LEDGERWOOD, Agent.

HOSPITAL AUXILIARY ELECTS OFFICERS AT MOREWOOD

The annual meeting of the Morewood branch of the Hospital Auxiliary was held on Friday evening, August 28th, in the Presbyterian Hall. A business meeting was held and plans were made for the activities for the coming season. The following slate of officers was elected:

President, Mrs. W. C. McQuaig; vice president, Mrs. Clark Smith; secretary-treasurer, Mrs. Murray Dillabough; district director, Mrs. Max Arthur; group conveners, Mrs. Eric Barclay, Mrs. Lorne Irvine, Mrs. Harold Allison, Miss Lill Feeley, Mrs. Ellis Thompson, Mrs. Chas. Gardiner, Mrs. Max Arthur, Mrs. Arthur Steinburg, Miss Laura Moffat.

Distributor for sewing, Mrs. Arthur Steinburg; committee, Mrs. H. Popplewell, Mrs. Weldon Dillabough, Mrs. Clark Smith, Mrs. Max Arthur, Mrs. Will Steen, Mrs. W. C. Hunter, Mrs. Colin MacGregor.

WINNIPEG IS CANADA'S NEW INDUSTRIAL HUB

Believe it or not, Winnipeg's major wealth is industrial rather than agricultural. More than 1600 different industrial firms are active in the Winnipeg area, and its gross wealth has grown 300 per cent. in the past ten years. A feature article in the Sept. 12th issue of The Toronto Star Weekly brings you up-to-date on Winnipeg's steady growth.

Men, Women! Old at 40, 50, 60! Get Pep

Feel Years Younger, Full of Vim

Don't blame exhausted, worn-out, run-down feeling on your age. Thousands amazed at what a little pepping up with Ostrex Tonic Tablets will do. Contain tonic, hemic stimulant often needed after 40—by bodies weak, old because lacking iron. A 78-year-old doctor writes: "I took it myself. Results fine." Introductory or "get-acquainted" size only 60¢. Stop feeling old. Start to feel peppy and younger, today. At all druggists.

There's nothing like giving folks what they want



CORNWALL BOTTLING WORKS LIMITED
Cornwall Phone 516.

MRS. E. H. ROLSTON APPOINTED METCALFE POSTMASTER

Mrs. Ernest H. Rolston has been officially appointed postmaster of the Metcalfe Post Office, to succeed her late husband, Ernest H. Rolston, who had served 37 years in the office.

Mrs. Rolston has had many years of experience in the department, having served as assistant under three postmasters in Metcalfe, namely, her father, the late James Simpson; her brother, the late Orton C. Simpson; and her husband, the late Ernest H. Rolston.

Village of Winchester

BY-LAW NO. 683

Notice is hereby given that all persons intending to erect a new building of any nature, make additions or alterations to the exterior of existing buildings or structures, must first apply to the Municipal Council for a Building Permit. Such application must be accompanied by plans and specifications of the work to be covered by the Permit.

Further take notice that no person or persons shall undertake to move any building or structure, either wholly or in part, to a new site, without first obtaining a permit from the Council.

Prospective builders should acquaint themselves with the provisions of By-Law No. 633, a by-law to govern the erection, alteration and removal of buildings and structures within the Corporation of the Village of Winchester, a copy of which may be seen at the Clerk's Office.

An excerpt from the By-Law reads: "Where violation of any provision of this By-Law nas occurred, the Constable, or any other Officer duly authorized thereunto, of the said Village, may forthwith stop, prevent and put an end to any and all work not authorized by a permit issued under this By-law and/or not in accordance with and pursuant to the approved plan and specifications in respect thereto and set out in such permit or attached thereto and may, with such workmen and other assistance as he may require, at the enxpense of such offender or violator, do whatever acts are necessary to require, accomplish and force compliance with this By-law and may remove any building, part of building, or structure so being erected, altered, repaired or moved and may wreck any building, part of building or structure so being wrecked. The expense incurred by the Village Corporation under this provision may be recovered by the Village by action against the person or persons in default, or the Village may recover the said expense in like manner as municipal taxes where the person or persons in default is or are owner or owners of lands within the municipality. This provision shall be in addition to and irrespective of any other remedy to which the Village shall be entitled for breach of this By-law or any of its provisions.

"The Constable of the Village shall be the Inspector of buildings under this by-law and may inspect all work authorized under any permit issued hereunder and may enforce all the provisions of this By-law.

Every person who shall violate or fail to comply with any provision of this By-law may be proceeded against under The Summary Convictions Act."

C. R. ROBINSON, Clerk.
47-48c Village of Winchester.

HULBERT W. M. S.

The meeting of the Hulbert W. M. S. was held at the home of Mrs. Alex Mellan on September 2nd at two p.m., and was in charge of the president. A hymn was sung and a reading given by Mrs. Percy Ellis. The minutes, roll call and business was dealt with, and readings were given by Mrs. Herbert McQuaig, Mrs. Edith Mellan and the president. The chapter in the Study Book was taken by Mrs. Percy Ellis, Mrs. Annie Graham, Mrs. Ira Ellis, Mrs. Edith Mellan and Mrs. Nelson Scharf. Lunch was served and a social hour spent.

HOUSEHOLD HINTS

Testing Coffee

A way to test the quality of coffee is to put a spoonful in a glass of cold water and add a few drops of lemon juice. If the coffee is pure it will remain on top of the water; if not, the water will become brown in color.

Easy Baking

Potatoes can be baked in a jiffy instead of the usual long period if you soak them in hot water for 10 or 15 minutes before putting them into the oven. Slicing the ends off beforehand produces extra mealy baked potatoes.

Photographs

To clean photographs, sponge very lightly with a bit of absorbent cotton wet with alcohol, and let dry by evaporation.

Grease On Leather

Turpentine will remove grease stains from leather, after which the entire surface may be revived by rubbing with the beaten white of an egg or a commercial kid reviver.

Sharper Needles

Does your sewing machine needle ever get blunt and pull the threads of your material? If you run the needle through ordinary steel wool a few times, it will sharpen the point.

Hydro Power Interruption!

There will be a Power Interruption to the Winchester Hydr oElectric System and Interconnecting Rural Feeder Lines, on

Sunday, September 20th, 1953

From 12.30 to 4.30 o'clock p. m., D. S. T.

It will be necessary to Curtail the Power in order to protect our workmen, who will be doing emergency work. We regret any inconvenience this interruption may cause you, but will try to give you our best Co-operation. All Rural Customers will be notified by Post-Card.

Hydro Electric Power Commission of Ontario

A. H. BEARDSALL, Manager,
Winchester Area.

Phone 193, Winchester, Ont.

"BIG TEN" In GROCERY SPECIALS!

- SHREDDED WHEAT - - 2 for 31c
- CLARK'S Vegetable and Tomato SOUP - 2 for 21c
- PURITY WHITE CAKE MIX - - 29c
- SWAN'S DOWN CAKE FLOUR, 2 3-4 lb. - 42c
- NESTLE'S QUIK, 1 lb. - - 53c
- WELCH'S GRAPE JUICE, 32 oz. - 43c
- AYLMER FRUIT COCKTAIL, 15 oz. - - 23c
- BAKER (unsweetened) CHOCOLATE - - 43c
- CLOVERLEAF (Fancy Red Sockeye) 1 lb. - 77c
- SWIFT Premium BOLOGNA, 1 lb. In Chunk 29c - Sliced 30c

BARCLAY'S IGA
WILLIAMSBURG, - - - ONTARIO.

Your Headquarters for HEN HOUSE SUPPLIES



Pullet pay-off time is near.
Let us supply your needs, and help you prepare for a more profitable egg production period.



Next time you're in town, call in. We have free helps and literature on how to

REDUCE YOUR COST PER DOZEN EGGS!

Besides, we are well equipped to help you care for your poultry laying flock, and can supply poultry feeding oats, insoluble grit, oyster shell plus the many other supplies you will need when your pullets start to lay.

Get Your Supply Today From

Fennell Feed Company
WINCHESTER, ONTARIO

Winchester Motors

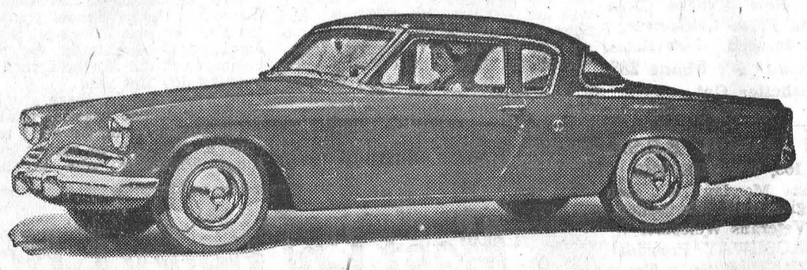

DRIVE A STUDEBAKER

and cut your costs!

Best looking new cars of 1953
Amazingly Economical Trucks

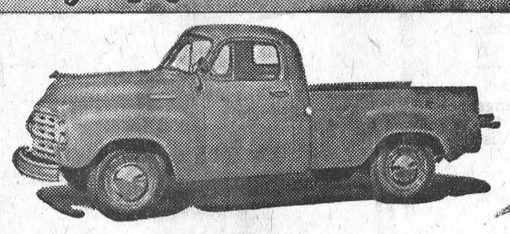

STUDEBAKER SALES & SERVICE.
Phone 122.
DOUG. ANGUS, Prop.
CASE TRACTORS AND FARM MACHINERY

The DODGE
Always First In Value

1953 MODELS ON HAND

MAYFAIR Sedan, Club Coupe; REGENT Hy-Drive, CORONET

SOME BARGAINS in GOOD USED TRUCKS

MacDonald Motors Winchester
PHONE 280 WINCHESTER



PROFESSIONAL CARDS !

CASS & CASS
LAW OFFICES
Chesterville, Dial 735. Winchester,
Bank of Nova Scotia Block. Phone 11

G. WILLIAM GORRELL
Barrister, Solicitor, Notary Public
Office Phone 36 - Residence 6.
MORRISBURG - Ontario

CLARENCE DEEKS, Electrician.
Consult us for Electrical Work, such as Wiring Buildings, repairing Electrical Appliances, etc. Estimates cheerfully given. Phone 84J, Winchester. 20tfc

"HOLLYWOOD BEAUTY SALON"
Telephone 292 to-day for your appointment with "Hollywood Beauty Salon," featuring Machine, Machineless, Cold Wave and the new Flexawave Permanents.
Mrs. Louise Freeland
Gladstone Street - Winchester

WINCHESTER BEAUTY NOOK
Jean Wyatt and Florence Helmer
Ladies: Summer is here, and so is short hair. Have a natural, curly, Cold Wave. Easy to handle and lovely to look at. Open Tuesday & Thursday Evenings.



Phone 244 - - Winchester

GRAHAM L. CASSELMAN
CROWN LIFE INSURANCE
GENERAL INSURANCE
Phone 150W3 - Winchester

LYALL M. CROWDER
Representative For
Automobile - Fire - Wind, Etc.
MUTUAL LIFE OF CANADA
Auto Financing
Write or telephone 606r41,
South Mountain, Ont.

HOWARD E. BICCUM
and
HAROLD D. POAPST
District Representatives for North American Life Assurance Co.
Also a complete Insurance Service for all lines of Fire and Casualty Insurance, including Hospitalization. Auto Financing also handled. Telephone 285, Winchester.

JAKE ROSS
All kinds of Poultry wanted at all seasons. Wool wanted. I buy all kinds of Hides.
Phone 81 - - Winchester

For Cemetery Memorials See
W. J. L. BOYD & SONS
representing
R. M. Best Granite Co., Kingston. Architects and Craftsmen of Civic and private Memorials. Church Memorials of Bronze, Marble and Brass
PHONE 144 WINCHESTER

INSURANCE
FIRE, HAIL, ACCIDENT, LIVE STOCK, AND AUTOMOBILE
Apply to
WALTER MOFFAT, Winchester, Ont

FINANCING - INSURANCE
Automobiles, New Trucks, New Tractors and Farm Equipment. Financed and Insured. Low Rates. Howard Biccum - Phone 285. Winchester, Ont.
49c-1 yr.

CANADIAN LEGION, B.E.S.L.
BRANCH 108, WINCHESTER
Meets First Monday of each month in Legion Hall, Winchester.
All War Veterans Welcome.
CARL LAUSHWAY, President.
A. M. ALEXANDER, Sec'y.-Treas.

CANADIAN LEGION LADIES' AUXILIARY, B.E.S.L.
Branch 108, Winchester
Meets Third Thursday of each month at 8.00 p.m. in the Legion Hall, Winchester. All eligible women welcome.
Mrs. Gordon Coons, President.
Mrs. Stirling Dawley, Secretary.
44tfc

HENDERSON LODGE, NO. 383
A. F. & A. M., WINCHESTER
Meets in the Masonic Hall, Royal Bank Block, on second Friday of each month at 8 p.m.
Visiting Brethren Welcome.
F. ERLE HELMER, Wor. Master.
DR. W. A. SHERWOOD, Secretary.

WINCHESTER L.O.L. NO. 862
Meets regularly in the Orange Hall, Winchester, at 8 p.m. on the second Monday of each month. Visiting Brethren always welcome.
Gordon Simzer, W.M.
Doug. Johnston, Rec.-Sec'y.

S. EARL FREELAND, C.L.U.
District Representative for the Manufacturers' Life Insurance Company
Special Services offered in connection with Group Pension Plans, Group Insurance,, Estate Analysis, etc.
Telephone 292. - Winchester

FROST WIRE FENCE
7-Strand and 8-Strand
Light and Heavy BARB-WIRE
Westeel Iron Roofing
In All Lengths
12 inch STEEL CULVERTS
R. S. Allison & Sons
Telephone 346J3.
Winchester Springs - - Ont.

WILLIAMSBURG

Mr. and Mrs. Clair Algire and family and Mr. Ethan Algire spent a few days with Mrs. Algire's uncle, Mr. and Mrs. Russ. Sweeney and family, of Palmerston, also with Dr. and Mrs. G. M. Longfield, of Bethany.

Mrs. Floyd Whitteker and Mrs. Don Morrow visited the former's aunt, Mrs. Durant, in Ogdensburg, over the week-end.

Miss Doreen Beckstead and Miss Muriel Montgomery have left on a three week's motor trip to Winnipeg, Red Deer, Alta., and other Western cities.

Mr. Jack K. Casselman left on Saturday for Long Lac, Ont., where he will resume his position as Principal of the Public School there.

Mr. and Mrs. Geo. McIntosh, of Elma, and Mr. and Mrs. Clair McIntosh took a motor trip through New York State last week-end.

Mr. and Mrs. Dale Beckstead and family, of Brantford, and Miss Doreen Beckstead, who has been visiting there, spent the week-end with Mr. and Mrs. Ross Beckstead.

Mr. Rex K. Casselman, of Pembroke, visited his parents, Mr. and Mrs. Geo. K. Casselman, last week-end.

Mr. and Mrs. Arnold Montomery and family, of Gananoque, visited with relatives in this district over the holiday week-end.

Mr. and Mrs. Roy Gotham, Jane and Lowell, of Colton, N. Y., were visitors last week-end with Mr. Jas. McMillan and Miss Alice.

Master Ernest Ferguson, of Athens, spent a few days with his grandparents, Mr. and Mrs. W. E. Trickey.

Rev. and Mrs. Theo Isler, of Galt, visited Mrs. Nancy Whitteker for a few days.

Mrs. Lorraine Hamilton and friend, of Ottawa, spent the week-end with Mr. and Mrs. David Shaw and Harley Buchan.

Mr. and Mrs. Keith Saddlemire and family, of Falconbridge, were week-end visitors at the home of his parents, Mr. and Mrs. Merton Saddlemire, and Beatrice.

Mr. Eric Barclay and Mr. Hugh Fullerton, of Toronto, were holiday visitors with the former's mother, Mrs. Geo. Barclay, and family.

Miss Marilyn Shaver, of Cornwall, spent a couple of weeks with her aunt, Mrs. A. J. Casselman.

Mr and Mrs. Carl Wells and Mrs. Reamath Wells, of Aultsville, were dinner guests of Mr. and Mrs. Ed. Casselman on Friday.

Misses Pat and Gail Hess, of Ottawa, were week-end visitors of Mr. and Mrs. Ramon Casselman.

Miss Elizabeth Barkley, of Ottawa, spent a few days with her cousin, Carole Wingard.

Mr. and Mrs. Sandy Shannette and family, of Ferndale, Mich.; Mr. and Mrs. Fred Mayberry and Brenda, of St. Jerome, Que., and Miss Ruby Robinson were week-end visitors of Mrs. Lyla Hess and Mr. Robert Robinson.

Mrs. David Shaw and David, Jr., attended the 25th Wedding Anniversary of Mr. and Mrs. Isaac McShane, at Pleasant Valley.

Visitors on Sunday at Sunny Brook were Mr. Donald McIntosh, Toronto; Mrs. Edagr McIntosh, of town, and Mr. and Mrs. Roy White and Douglas, of Ottawa.

Mr. and Mrs. Frank Whitteker, of Port Arthur, spent a few days with their aunts, Misses Almeda and Sarah and Nancy Whitteker.

Miss Donnie James, of Morrisburg, spent Monday with Mrs. Annis Becker.

Mrs. R. R. Loucks is spending a few weeks with Rev. and Mrs. Fee and family, of Cowansville, Que.

Mr. and Mrs. Frank E. Whitteker, of Port Arthur, renewed acquaintances in Williamsburg last week. It was the first time Mr. Whitteker had been in Williamsburg in thirty years and he found that former school chums and friends had moved away or passed on in his lentghy absence.

Miss Shirley Strader left last week for Port Arthur where she will take over her new teaching duties as a member of the City Public School Teaching Staff.

Tuesday evening dinner guests of Mr. and Mrs. Raymond McIntosh was Mr. W. Floyd Gilliland, M.P. for Peace River, Alta., who was the guest speaker at the annual McIntosh Clan Picnic. Later, Mr. and Mrs. McIntosh were hosts to several of their friends whom Mr. Gilliland addressed briefly.

Mr. and Mrs. John O'Shaughnessy Observe 46th Wedding Anniversary

Congratulations are extended this week to another popular Williamsburg couple in the persons of Mr. and Mrs. John O'Shaughnessy, who, on Friday (tomorrow), Sept. 11th, will observe the 46th anniversary of their wedding.

Mrs. O'Shaughnessy is a daughter of the late Mr. and Mrs. Sanford Herriman, and was born at Bouck's Hill. Mr. O'Shaughnessy is a son of the late Sephrenes and Cathryn O'Shaughnessy, and was also born at Bouck's Hill.

Both are pioneer residents of this area, having farmed at the Herriman homestead until eight years ago when they moved to Williamsburg. They were married at Elma in 1907.

Their many friends join in wishing the happy couple many more happy anniversaries.

Lutheran Women of Church Met at Reddick Home

Members of St. Peter's Lutheran Women of the Church met at the home of Mrs. Percy Reddick last Wednesday for their September meeting. Mrs. Walter Loucks was in charge. The minutes were read and approved, and seventeen sick calls and three church calls were reported. Thanks for cards sent were extended by Mrs. Claude Casselman and Mrs. Robert Whitteker.

Members were unanimous in their decision to hold a Food Sale on Saturday, Sept. 12th at Barclay's Store. Volunteers for the Sale are: Mrs. Claude Casselman, Mrs. Clifford Casselman, Mrs. Walter Loucks and Mrs. Irwin Empey.

A vote of thanks was voiced by Mrs. Frank Merkley, and the meeting concluded with the pronouncement of the Benediction.

United Church W. M. S.

The September meeting of the United Church W. M. S. was held at the home of Miss Myers last Thursday. The president was in charge and the worship was taken from the Missionary Monthly. The roll call was answered by sixteen members.

It was decided to ask Mrs. Earl Munro, of Winchester Springs, to be the guest speaker at the Autumn Thank-Offering meeting on Sunday evening, October 4th. The program committee was also authorized to ask Mrs. Irwin Holmes and Mrs. Dalton Robinson to sing at that special service.

Miss Myers, the Temperance secretary, read from the Temperance paper a history of the well-known Jesse Ketchum and the famous hall for temperance he built on Davenport Road in Toronto. It is the Ontario Temperance Union Headquarters this year. Mr. Ketchum was also the founder of the well-known Jesse Ketchum School in Toronto.

Mr. G. H. Dunlop had charge of the program and read the first chapter of the new Study Book, "Where'er The Sun." The meeting closed with the serving of a dainty lunch and a soical hour. Mrs. Wilbur Garlough thanked the hostess and her committee.

The next meeting will be held at the home of Mrs. Donald Barkley, with Mrs. Lyle O'Shaughnessy as the program convener.

Public School Opens With Large Enrolment.

With an increased enrolment, Williamsburg Public School opened for the Fall term on Tuesday. Seventy-eight pupils registered for classes, compared to the 76 who turned up on opening day last year.

Of the 78 pupils there are 12 beginners in Grade 1, and a total of 44 in the Junior room, Grades 1 to 4 inclusive, who will be taught by Mrs. Lloyd Whitteker, who has been a member of the Public School staff for several years.

The Senior Room, comprising Grades 5 to 8, has 34 pupils who will be instructed by Miss Jean McMillan, the new principal, who succeeds Miss K. Davies.

Miss McMillan, well known in Williamsburg where she resides with her family, comes to the Public School here with high recommendations from Ottawa Normal School, where she was graduated last June.

During the summer months the school was given a complete housecleaning, adding considerable brightness to the class rooms. In recent weeks the lawn in front of the school was cut and it is expected the job of keeping it that way will be undertaken by the school pupils under the supervision of the teachers.

Women's Institute Resumed Meetings on Tuesday

Regular meetings of the Williamsburg Women's Institute were resumed on Tuesday evening with a good attendance. Mrs. Clair Algire, the president, had charge of the meeting, assisted by the secretary, Mrs. Walt. McGowan.

The roll call was taken by each member donating a potted plant, which were later placed on sale. Following the minutes of the last meeting, the treasurer reported that the Bank balance was $108.46.

At the business session it was announced that the Training School for Club Leaders would be held in the Agricultural Office at Morrisburg on September 22nd and 23rd, from 10 a.m. to 4 p.m.

Achievement Day for the Garden Club will be held at Morewood this Saturday at 2 p.m.

Mrs. Ross Beckstead was chosen as the leader of the "Supper Club" for girls. She will be assisted by Mrs. A. J. Casselman.

Mrs. J. L. Kirchhofer was appointed convener of a committee to arrange for the annual public speaking contest.

Members were unanimous in their decision to have a bus trip. A committee, composed of Mrs. Walt. McGowan, Miss Nina Casselman and Mrs. Arthur Loucks, was appointed to look after arrangements.

The History of Williamsburg, a book designed by Institute members, will be entered in the Tweedsmuir Competition in 1955 at the Exhibition. The annual Bazaar will be held in November, including a parcel post counter, which will be made available. Quilting Day was set for Thursday, Sept. 17, at the residence of Mrs. Walt. McGowan. The quilt top was donated by Mrs. McGowan.

A highlight of the meeting was an interesting address by Barbara Tupper, who gave her impressions of "Three Years in the Garden Club."

A name contest was conducted by Mrs. Clair Algire, and the meeting concluded with the serving of refreshments by Mrs. Lorne Hogaboam and her committee.

RETURNS FROM LENGTHY JOURNEY

Mr. Jack Murray, son of Mr. and Mrs. W. M. Murray, of Toronto, returned home aboard the H.M.S. Scythia, which docked at Quebec City on Saturday at noon, from a ten-week tour by automobile of England, Wales, Scotland, France, Italy, Belgium, Holland, Switzerland and Germany. Mr. Murray was accompanied on the trip by a group of fellow students from the University of Toronto, with Prof. C. B. Taylor in charge.

Two outstanding events occurred during the journey. While in London they saw Queen Elizabeth II, and during their visit to Rome they received an invitation, which was accepted, for an audience with Pope Pius XII. In the course of the Popes' address, which was delivered in seven languages, he especially referred to the "group of school boys from Toronto." Mr. Murray spent the week-end with his grandparents, Mr. and Mrs. Enos Munro, at Nation Valley, and left on Tuesday for Toronto, accompanied by his parents.

OBITUARY

THE LATE ELMER DURANT

Mr. Elmer Durant, well-known resident of Chesterville and Mountain, died suddenly on Wednesday, August 26th, in Winchester Memorial Hospital. He was 68.

Born in Elma, Ont., he was the son of the late Edgar Durant and Sarah Sargeant. A brother, Aden, and two sisters, Elizabeth and Mrs. Leslie Armstrong (Verla), predeceased him.

Surviving, besides his wife, the former, Bertha Sears, whom he married in 1909 at South Mountain, Ontario, are, a son, Harold Durant, who resides at Mountain, and a daughter, Mrs. C. Shaver (Doreen), of Ottawa.

The funeral was held on the following Saturday from the home of his son to Mountain United Church where service was conducted by Rev. W. E. Wright. Interment was made in South Gower Cemetery.

24 PAGES ON HOLLYWOOD

With coming Sunday's (September 13) Detroit Sunday Times, see The American Weekly Movie Annual, with 24 pages of fascinating reading devoted to the movies. Read Rita Rayworth's, "Secret Safari" . . . Joan Crawford's "My Stay Young Diet" . . Walter Winchell's "Orchid to Hollywood" . . . previews of new movies and other intriguing attractions. Get Sunday's Detroit Times.

ST. MATTHIAS GUILD

The September meeting of the St. Matthias' Guild was held at the home of Mrs. Laverne Bolton on Friday evening at 8 o'clock. Mrs. Ralph MacPherson opened the meeting with the Guild prayer. Two visitors were welcomed, Mrs. Kenneth Lawrence, of Felixstone, England, and Mrs. Robert Preston, of Brockville.

Mrs. Frank Dunlop read the minutes of the previous meeting, and Miss Laura Bowen gave the treasurers' report. The next meeting will be held at the home of Mrs. Dunlop.

Miss Laura Bowen read a part of the book, "Thine Is The Glory," the story of fifty years of service by M. S. C. C., the Society formed in 1902 to unify the Missionary work in the church.

The meeting closed with prayer. Mrs. Bolton served a dainty lunch. Mrs. Fred Gibbons moved a vote of thanks to the hostess.

SITE NEAR WINCHESTER IS TARGET FOR WORLD'S MOST ADVANCED GUIDED MISSILE

Firing of what may be the world's most advanced air-to-air guided missile has been going on at a government target range, near Winchester, it was announced last week.

Of a highly secretive nature, the much respected missile, still in a testing stage, was first fired in Canada near Winchester. Latest test was made two weeks ago to-dav from a Sabre Jet fighter from Uplands.

All tests to date have been cloaked in the deepest secrecy and were not made public until the official announcement was released by Dr. O. M. Solandt, chairman of Canada's Defence Research Board.

Dr. Solandt said that "what was fired looks like the finished missile." He said that the test here "was one of the routine development trials of our weapon. But it was, in fact, the first firing of the weapon from an aircraft.

Knowledge of the tests was learned with much surprise by local citizens, who were entirely unaware that the secret missile was being fired near here.

LIST OF DISTRICT FALL FAIR DATES

Toronto C. N. E.	Aug. 28-Sept. 12
South Mountain	Sept. 10-11
Almonte	Sept. 10-12
Russell	Sept. 11-12
Spencerville	Sept. 15-16
Avonmore	Sept. 15-16
Metcalfe	Sept. 17-19
Renfrew	Sept. 15-18
Vankleek Hill	Sept. 17-19
Williamstown	Sept. 22-23
Merrickville	Sept. 25-26
Richmond	Sept. 24-26
Carp	Oct. 2-3
Kingston	Sept. 29-Oct. 3
Ottawa Winter Fair	Oct. 27-31
Toronto (Royal Winter)	Nov. 13-21
International Plowing Match at Cobourg, Ont.	Oct. 6-9

SPECIALS
FRIDAY and SATURDAY

SLICED PINEAPPLE, 20 oz.	29c
MARASCHINO CHERRIES, 6-oz.	23c
SUGAR, 10 lbs. for	88c
MIXED COOKIES, 2 lbs. for	53c
SUPERSUDS, 3 Boxes for	69c
LUX TOILET SOAP 4 for	29c
48-OZ. TOMATO JUICE	24c
SUNKIST ORANGES, 2 Doz. for	39c
COLGATE'S DENTAL CREAM, 2 Tubes for	49c
PLANTER'S PEANUT BUTTER, 16-Oz. Jar	39c
BAKER'S COCOA, 1-lb. Tin	69c
BRODIE PIE CRUST MIX	29c
NEWPORT FLUFFS, 13 gts.	49c
PEAMEAL ROLL (piece)	65c
HAMBURG 2 lbs. for	69c
SHOULDER ROAST BEEF	37c lb
RIB STEW	19c
MARGARINE	31c

MacPherson & Summers
EAST END MARKET - PHONE 80
COLD STORAGE - PHONE 253

Photography
Want A Portrait?
THE BABY, FAMILY, or OTHER GROUP?
R. Alexander and K. Ryan will be at the Chiropractor's Office in Winchester, this Thursday night, and every Thursday evening thereafter until further notice, between 7 and 11 p.m.
Appointments not necessary. If desired, call 175 ONLY between 7.00 and 10.00 p.m. on Thursday evenings.
Reasonable rates for excellent, guaranteed photography.

H. W. ALGATE
OPTOMETRIST
Will be in attendance at Alex W. Davidson's Jewellery Store, Winchester, on Thursday, Sept. 24th, and at Mr. Percy J. Gilroy's, Chesterville, on Thursday, Sept. 17th. Make your appointments now.

SEE THESE for BETTER BUYS in A-1 USED CARS
1951 FORD 4-Door, Very Clean and Looks and Runs Like New.
1949 FORD 2-Door, in Real Good Condition.
1940 PONTIAC 2-Door, See This for a Good Car at a Reasonable Price.
1941 PONTIAC 4-Door, Looks and Runs Like New.
1940 PLYMOUTH 4-Door, Real Good Shape.
1939 WILLYS 4-Door, in Good Shape For Only $195.00
Doughty Motors
TELEPHONE 49 - - WINCHESTER

SAVE with SAFETY
USE
"ROCKET" Balanced Feeds
For CATTLE, HOGS and POULTRY
Good Stock of IRON ROOFING, 6 to 10 foot Lengths.
Give Us A Call For Prices, Telephone 24-r-3.
A. T. Allison & Sons
INKERMAN - - - - ONTARIO

MacINTOSH'S
PHONE 46
SPECIALS For
Friday, Saturday and Monday

AYLMER CATSUP, per Bottle	19c
WHITE SUGAR, 10 lbs. for	85c
SUNKIST ORANGES, 344's, large, 2 Dozen for	39c
TOMATO JUICE, 48-oz., 2 for	49c

For tastier back-to-school lunches, MacIntosh's carry a full line of Sandwich Spreads, Fruits and Pastries. Shop where your Dollar goes farther.
MacIntosh's Groceteria
PHONE 46, WINCHESTER, ONT.

Medical Notice!
Winchester Doctors request that patients confine calls on Wednesday to urgent ones only.
Doctor on Call for Next Wednesday, Sept. 16th is
DR. H. GERALD BARTON

BLUE COAL
AMERICA'S FINEST ANTHRACITE
Chestnut and Stove Sizes
PLACE YOUR ORDER TODAY
Town Cash Price $25.00
PER TON, OFF THE CAR
4 SERVICE PHONE 4
Ross H. Hutchinson
WINCHESTER, ONT.

LANG'S
Department Store
NEW STYLE
REAPING HOOKS or SICKLES - $1.00 Each
FIRST QUALITY EIGHT-TINE
ENSILAGE FORKS
With New Ferrule
$5.00 Each
JUST ARRIVED: LARGE SIZE ALUMINUM
Grain Scoops
$5.50 Each
EASY-OFF
ENAMEL OVEN CLEANER
50c Bottle
C.G.E. KETTLE SCALE REMOVER
60c Bottle
SPECIAL
THE FAMOUS DORMEYER ELECTRIC-MAID
Food Mixer
Only $39.95
ALL READY FOR HUNTING!
With a good stock of Shot Guns and Rifles.
DOMINION SHOT
SHELLS AND CARTRIDGES
Get Our Prices First.
COMPLETE STOCK OF
Roofing Needs
2 and 3 ply, Roll Roofing, 90-lb. Slate Surface Roofing, Fibregum, Roofing Cement, Roof Coatings for Felt or Steel Roofs.

Meet Cpl. Henry T. Bowen*
Driver-Mechanic of the Infantry
**Army trained, Corporal Henry Bowen's job as a Driver-Mechanic has allowed him to see a great deal of Canada. He has also served in England and the Far East. Proud father of three children, Corporal Bowen and his wife both agree on the many advantages of Army service.*





Get Expert training in Automotive Trades
Young men interested in mechanics can learn skills in automotive trades when they serve with the Soldier-Tradesmen of the Infantry. Expert instructors give complete training in modern schools and with most advanced methods and equipment available.

Men like Cpl. Henry Bowen know how important their jobs in the Army are to Canada's safety. In the Army, they also know that they are building good sound futures for themselves. For soldier-tradesmen like Cpl. Bowen enjoy many advantages in our modern Canadian Army: excellent pay, financial security through long term service pensions, the best medical and dental care—outstanding chances for promotion. There are challenges and the job is a big and important one to all Canada.

You are eligible if you are 17 to 40 years of age, (skilled tradesmen to 45), and able to meet Army test requirements. Applicants should bring birth certificates or other proof of age when applying for interview.

Apply right away: *Write or visit the Army Recruiting Centre nearest your home.*

No. 13 Personnel Depot, Wallis House, Rideau & Charlotte Sts., Ottawa, Ont.
No. 5 Personnel Depot, Artillery Park, Bagot St., Kingston, Ont.
Canadian Army Recruiting Centre, 90 Richmond Street West, Toronto, Ont.
No. 7 Personnel Depot, Wolseley Barracks, Oxford & Elizabeth Sts., London, Ont.
Army Recruiting Centre, 230 Main St. W., North Bay, Ont.
Army Recruiting Centre, James Street Armoury, 200 James St. North, Hamilton, Ont.

A154W-O

Serve Canada and Yourself *In the Army*

WINCHESTER SPRINGS

Mr. Wm. Casselman, of Toronto, and Mr. and Mrs. Gerald Harper, Gary and Carl, spent Sunday with Mrs. Casselman and Miss Bessie Casselman at the home of Mrs. A. Rice.

Miss Anita Fachin and Mr. Beverley Casselman returned to Guelph on Thursday.

Mrs. Strader, of Winchester, is spending a few days with her daughter, Mrs. Garfield McIntosh, and Mr McIntosh.

Mr. Eric Barclay and Mr. Hugh Fullerton, of Toronto Radio School, called on Mr. and Mrs. T. J. Keyes on Saturday.

Miss Anita Fachin and Mr. Beverley Casselman spent Wednesday evening with Mr. and Mrs. Merrill Coleman, of Dixon's Corners.

Mr. and Mrs. Arthur Adams accompanied Rev. and Mrs. Rice to Whitby and spent a couple of days.

Mr. and Mrs. Johnston Morrow and family spent Labour Day with Mr. and Mrs. John Morrow.

Mrs. John Morrow, accompanied by Mrs. Lloyd Merkley, Nation Valley, and Mrs. Floyd Whittaker, of Williamsburg, spent a couple of days in Ogdensburg.

Mr. and Mrs. Wallace Smith and family spent Sunday in Smiths Falls with Mr. and Mrs. Bert Smith.

Mr. Archie Stewart and sons, Dean and Gerald, and Mr. Alfred Stewart, of Toronto, called on Mrs. A. Rice on Saturday.

Mr. and Mrs. Dalton Robinson entertained Mr. and Mrs. Ray Dillabough and Ronnie, of Morewood, and Mr. and Mrs. H. C. Robinson and Denzil, on Friday, in honour of Mr. and Mrs. H. C. Robinson's 40th wedding anniversary.

Mrs. O. Casselman spent a couple of days with Mr. and Mrs. Leroy Strader, of Hurdman's Bridge, and attended the Exhibition. She also spent some time with her nieces, Misses Margaret and May Landreville, at Ottawa.

Mr. Wade Hayes, of Williamsburg, spent Thursday with Mr. and Mrs. Matt. Hayes.

Mrs. Basil Adams and Marylizabeth spent a couple of days with Mr. and Mrs. H. C. Robinson and other friends here.

Ronnie and Gary Coleman, of Dundela are spending the week-end with Mr. and Mrs. Arnold Casselman.

Mr. and Mrs. L. H. Remer and Miss Bonnie, of Rochester, N. Y., were week-end guests of Mr. and Mrs. Dalton Robinson and boys.

Mr. and Mrs. James Christie, of Edwards, were visiting Mr. and Mrs. Lorne Phair for two days last week.

Mr. and Mrs. Robert Phair and Mr. and Mrs. Frank Phair, of St. Catherines, were visiting Mr. and Mrs. Lorne Phair on Monday.

Mr. and Mrs. Dougal Phair and Lou Armstrong, of Apple Hill, were visiting their sister and brother, Mr. and Mrs. Lorne Phair.

W. M. S. Meeting

On the afternoon of September 1st the W. M. S. held its regular monthly meeting in the church hall. Mrs. Clarence Thompson, president, had charge of the meeting, assisted by Mrs. Cecil McIntosh, recording secretary. Mrs. George Myers gave the devotional period. The minutes were read and adopted and the roll call answered by twelve members. Mrs. Dalton Robinson, supply sec'y., reported that a large bale had been sent to Overseas Relief. Plans were made to entertain the Morewood and Brinston Auxiliaries at the October meeting.

Group four, led by Mrs. Arnold Casselman, presented a playette introducing the new Study Book, "Follow The Sun." Refreshments were served by the following ladies, Mrs. Arnold Casselman, Mrs. George Myers, Mrs. Dalton Robinson, Mrs. Aden Casselman and Mrs. Clarence Thompson.

MOREWOOD

Mr. and Mrs. Harold Van Dusen, of Prescott, visited with the latter's parents, Mr. and Mrs. Allan Swerdfeger, on Tuesday.

Mr. and Mrs. Wm. Kiel, of Morewood, called on Mrs. Leason, of Winchester on Monday afternoon.

Mr. and Mrs. John McGibbon, of Winnipeg, are visiting with Mrs. Warren Feeley and family and friends.

Mr. and Mrs. Arden Trickey, Billie and Ann, spent Thursday with Mr. and Mrs. Harold Faulkner.

Mr. and Mrs. W. Carruthers, Larry and Donna, of Ottawa, had dinner on Tuesday with Mr. and Mrs. James Cheney and boys.

A number of friends and relatives honoured Mrs. Alvin Schryer with a silver and china shower on Monday evening last in the United Church Hall.

Mr. and Mrs. Harry Popplewell and friends from Ottawa motored to Smiths Falls to visit Mr. and Mrs. Donald Carruthers and family on Saturday.

Mr. and Mrs. Robt. Andrew called on Mr. and Mrs. Harry Popplewell on Friday afternoon.

Mr. Russell Coventry, of Moose Jaw, is visiting friends in this vicinity.

Mr. and Mrs. Mac Feeley and Janet, of Ottawa, are spending the week-end with Mr. and Mrs. Fred Putnam.

Mrs. Donald McLeod and Mr. Kenneth McLeod, of Columbus, had dinner with Mr. and Mrs. Brad Loughridge on Friday.

Mr. and Mrs. Wilfred McMillan and family were Sunday guests of Mr. and Mrs. Brad Loughridge.

Mrs. James McMillan, of Kemptville, spent Wednesday with Mr. Wm. Swerdfeger and Lillie.

Mr. and Mrs. Bud Craik and family had Sunday dinner with Mr. and Mrs. George Thompson.

ORMOND

Mr. and Mrs. A. K. MacDonald attended the Wilson-Marcellus wedding in Christ Church Cathedral, Ottawa, on Saturday afternoon, August 29th.

Congratulations to Mr. and Mrs. J. Voorneveld (nee Isabel MacGregor), who were married Monday afternoon at her home here.

Miss Norma Hanes returned on Friday from her summer's work at Combermere, Ont. On Sunday she left to take up her school duties at Bath, Ont., where she will teach Grades 3., 4 and 5.

Miss Betty and Mr. Kenney McIntosh and Miss L. Morrison spent Sunday at Cornwall with Miss Mary McIntosh.

Miss Marianna McVey returned home after visiting a few days with friends in Ottawa and Kinburn.

Large crowds attended the farewell services of Rev. Mr. Lamb on August 30th, who, with his wife and family, left the following week to take up duties teaching in Feller Institute, Que.

Mr. and Mrs. Lloyd Gilmer, of Trenton, visited on Saturday with Mr. and Mrs. John Reoch.

Mrs. Kenneth Clark, of Washago, Ont., visited a week with Miss Ella MacGregor and Mr. and Mrs. Lorne Carkner.

School re-opened on Tuesday with Mrs. S. Mattice, of Morewood, as teacher.

Miss Nora Leithem, of Ottawa, and Miss Minnie Angus, of Winchester, are spending some holidays with Mr. and Mrs. John Angus.

Mr. and Mrs. Donald Rattray, David and Richard, and Mr. Chas. Rattray, of Ottawa, were Sunday supper guests at the home of Mr. Robt. Cinnamon.

Visitors for the week at the Jorgensen home are Mr. and Mrs. Eigil Jorgensen, Mrs. Norman Cowper and daughter, Beverley Jean, of Port Colborne.

Miss Betty McIntosh and Brenda MacIntosh spent a few days with Murray McIntosh at Richmond last week.

Misses Betty Rice and Mary McDonald left for Ottawa the first of the week, Betty as a student of the Ottawa Normal School, and Mary as a nurse-in-training at the Grace Hospital.

Mr. and Mrs. Gerald McLean, of Ottawa, spent some holidays last week with Mr. and Mrs. J. E. McLean. While here, they visited on Friday evening with Mr. and Mrs. Henry Stoodley, of Vernon.

Mr. and Mrs. Esbon Rice and family and Miss Mary McDonald spent Sunday visiting friends at Westport.

SOUTH MOUNTAIN

Miss Beverley Thompson, of Toronto, is holidaying with her parents, Mr. and Mrs. John E. Thompson.

Mr. Bus Cameron, of Cornwall, was a caller in town one day last week.

Mrs. Percy Scott, of Calgary, spent Friday with Mrs. J. Forrester and Mrs. Louis Gravelle and Claudette.

Mr. and Mrs. J. Kennedy have taken up residence in the village here. Mr. Kennedy will teach at Inkerman and Mrs. Kennedy at Oak Valley.

Mr. and Mrs. R. B. Anderson, of Smiths Falls, were week-end visitors with friends here.

Mr. and Mrs. John Cameron spent last week with their sons' families at Cornwall.

Mr. Jack Render, of Prescott, is visiting Mr. and Mrs. Karl Guy and Billie.

Mr. and Mrs. Ivan Keays and son, are spending the holidays at Constance Bay. Mr. Keays is manager of the Bank of Nova Scotia here.

Miss Marilyn Shaver spent a few days at Cornwall recently.

Mrs. John Pillar, of Buffalo, N. Y., visited her grandson, John Burd, here last week, and called on other friends.

Mr. Donald Mulholland, of Sudbury, visited at his home over the week-end.

Miss Donna Hunter, of Pleasant Valley, is engaged to work in Mr. Fred Weagant's store.

Miss Gloria Armstrong, of Winchester, was a recent visitor with her grandparents, Mr. and Mrs. Lorne Armstrong.

Mr. Wm. Harper, of Niagara Falls, and Mr. John Hunter, of Brockville, spent the holiday week-end at their home here.

Mr. and Mrs. Elzie Nesbitt, Mrs. Martha Wright and Miss Carolyn Wright, of Prescott, spent Sunday with Mr. and Mrs. H. Nesbitt.

Mrs. Percy Scott and Mrs. Wm. Cleland were Sunday guests of Mr. and Mrs. Arnold Gilroy.

Little Alice Irven, of Winchester, was a recent visitor with Miss Janet Anne Gilroy.

United Church W. M. S.

The W. M. S. of the United Church met in the church on Sept. 3rd with a fair attendance. The president, Mrs. G. Mulholland, had charge of the meeting, which opened with a hymn and prayer. The minutes were read and approved, and roll call was answered by twelve ladies. The various reports were then read. A duet, "Let The Lower Lights Be Burning," was sung by Mrs. C. Armstrong and Mrs. H. Nesbitt, accompanied by Mrs. S. Marquette.

The programme was in charge of Mrs. S. Marquette. The theme, "The Great New Fact," based on the book "Where'er The Sun," took the form of a drama, with the following taking part: Mrs. H. Nesbitt, Mrs. Wm. Crowder, Mrs. C. Armstrong and Mrs. S. Marquette. The meeting closed with the Mizpah Benediction.

MELVINS

Mrs. Annie Casselman, of Riverside, Morrisburg, returned home on Thursday, after having spent a few days visiting her sister, Mrs. Adam Gainer and family.

Mr. and Mrs. Emerson Stewart visited Mr. and Mrs. Johnston Ouderkirk on Sunday evening.

Mrs. Dinah Patterson, of Vermillion, Alta., spent a few days last week with Mrs. Richard Scott.

Mr. and Mrs. Emmanuel Cayer and children had dinner on Sunday with Mr. and Mrs. Herson Gauthier, of Moose Creek.

Born on September 1st to Mr. and Mrs. Leo Paul St. Pierre, a son. Congratulations.

Visitors at the home of Mr. and Mrs. Willard Baker last week were, Mrs. John Kelly and Mrs. Edmund Kelly, of Chesterville; Mrs. Wm. Walsh, of Belleville; Mr. and Mrs. Lyall Hunter, Douglas and Kenneth, of Morewood; Mr. Kenneth Cameron, of Ottawa; Mr. and Mrs. Miles Johnston and daughter, Margery, of Crysler.

Mr. Melvin Fowler, of Perth, spent the holiday week-end with his parents, Mr. and Mrs. Elwyn Fowler.

Mrs. Adam Gainer is spending this week with her sister, Mrs. Wm. Casselman, and other friends at Riverside, near Morrisburg.

Miss Muriel Simser, of Prescott, spent the week-end with Miss Lillian Fowler.

Mr. and Mrs. Willis Robinson are spending a few days in Toronto and while there attended the Exhibition.

Mr. and Mrs. Ernest Trainer and children, of Nova Scotia, visited Mr. and Mrs. Stewart Gunn over the week-end.

Mr. and Mrs. Lloyd Connell and Mr. Wm. Connell, of Brockville, and Mr. Wm. Feeley spent Labour Day with Mr. and Mrs. Willard Baker.

Miss June Mullen, of Iroquois, has returned to take up her duties as teacher.

Miss Joan Kendrick, of Chesterville, and Mrs. Wm. Vallance and little daughter, Debbie, of Montreal, spent Saturday with Mr. and Mrs. Richard Scott.

Mrs. Roy Miller, of Niagara, spent spent Wednesday afternoon with Mrs. Richard Scott.

Mrs. Dinah Patterson and Mrs. Richard Scott spent Thursday afternoon with Mrs. Ray Miller and had tea with Mrs. Jack McDiarmid, of Crysler.

CASS BRIDGE

We are glad to report that Mrs. James Cardwell, who has been a patient in a Brockville Hospital, returned to her home on Thursday, much improved in health.

Mr. and Mrs. Peter Poole, Mrs. Frank Hogaboam, Mr. and Mrs. Arnold Hogaboam and Billy spent Sunday evening with Mr. and Mrs. Geo. Coons.

Mr. Elgin Bowman, who has spent the summer months at his home here, returned on Monday to resume his duties as principal of the Public School at Deseronto.

School opened on Tuesday with Miss Elva Kingsley as teacher again.

Mr. Wilfred Belanger and Eleanor, of Williamsburg, spent Sunday with Mr. and Mrs. James Cardwell.

Mrs. Floyd Coons called on Miss Lizzie Durant at the home of Mr. and Mrs. Kenneth Durant on Sunday evening.

Mr. and Mrs. Geo. Harman, of Montreal, are spending a few days with Mr. and Mrs. Ernest Munroe.

Mr. Lorne Pemberton and Mr. Keith Guy left on Wednesday last for Western Canada.

Miss Pearl McLennon, Miss Tena McElroy, R.N., of Ottawa, and Miss Tena Wilson, R.N., of Winchester, were Monday evening guests of Mr. and Mrs. Ernest Munroe and Rae.

Miss Edna Coons started her duties as teacher at The Boyne on Tuesday.

Mrs. James Loughlin, Deborah and Terry, of Ottawa, Mr. and Mrs. Joe Findlay, of Kinburn, and Mr. and Mrs. Howard Guy, Dwaine and Larry, were Sunday guests of Mr. and Mrs. Ford Baker and Allen.

MARVELVILLE

Mr. and Mrs. Wallace McCormick, accompanied by his brother, Hubert, and sister, Winnie McCormick, called recently on Mr. and Mrs. Bernard Cassels, of Norfolk, N. Y.

Mrs. Nellie Good spent a week visiting her daughter, Mrs. Alvin O'Hara, of Cardinal.

Mr. and Mrs. A. W. Campbell, of Kinston, spent last week at the home of Mr. and Mrs. Norman McCormick.

Mr. and Mrs. Milton Mitchell and daughter, Dianne, Mr. Mervin Mitchell and Miss Margaret Isle, of Englehart, were week-end visitors at the home of Mr. and Mrs. Norman McCormick.

The monthly meeting of the W. M. S. was held at the home of Mrs. Wallace McCormick.

A very enjoyable evening was spent on Friday night in the school when a farewell party was held for Mr. and Mrs. Wm. Sharp. Dancing and games were enjoyed, and lunch was served by the committee in charge.

At a special service on Sunday evening, the family of the late Mr. James Robinson presented offering plates to the United Church in memory of their father.

ELMA

Miss Joye McMillan is taking a Commercial Course at Cornwall.

Rev. and Mrs. F. E. Rice, accompanied by Mr. and Mrs. Arthur Adams, of Winchester Springs, spent a few days at Whitby.

Miss Lois Carkner, of Froatburn, visited Mr. and Mrs. Hyndman McMillan and family on Tuesday and Wednesday.

Mrs. William Dillabough, of Beckstead, visited her aunt, Mrs. Adam Coughlar, on Tuesday.

Mrs. John Armstrong and Jean spent Thursday with Mrs. W. A. McMillan and Mrs. Milton Carkner at Froatburn.

David Rice spent a few days with Ralph Smith.

Mrs. Wilfrid McMillan, Gail and Heather, Mrs. Graham McPherson and Lois were in Cornwall on Wednesday.

VERNON

Mr. and Mrs. Robert Phair, of St. Catharines, visited Mrs. Robert Carkner on Monday last.

The annual Anglican Picnic was held at the Park last Tuesday with a good attendance. A meeting was held first after which games were played. Refreshments and ice cream were served, and a social time spent.

The B. Y. P. U. held a crokinole party last Tuesday evening in the hall at Dalmeny, which was well attended. Prizes were awarded and refreshments served.

Mr. Ivan Thomas spent the week-end with friends at Dalhousie Mills.

Mrs. Geo. Acres spent last week at the home of Mr. and Mrs. Woodrow Holmes while they attended the Toronto Fair.

Mr. Maynard Hill spent the week-end with his mother, Mrs. Dan Hill, and visited his father, who is a patient in the Winchester Hospital.

Mr. and Mrs. Gerald Acres and family, of Madrid, spent Sunday with Mr. and Mrs. John Porteous.

Week-end visitors at the home of Mrs. Duncan Kennedy were, Mr. and Mrs. Donald Howell and Deborah, and Mr. and Mrs. R. W. Neely, all of Ottawa; Mrs. Lucy Ward, of Vancouver; Mr. and Mrs. Wm. Blackburn, of Timmins; Mr. Thos. G. MacLean and Grant, of Ormond, and Miss Ella Campbell.

Mr. and Mrs. Donald McDiarmid and family had supper with Mr. and Mrs. Chas. L. Acres on Saturday evening, the occasion being both their wedding anniversaries.

Mrs. Charles Hopper, of Merivale, spent last week with Mr. and Mrs. Bruce Acres and baby, Sheila.

Mrs. John A. Wyatt is spending some time with Mr. and Mrs. Gordon Davidson and family, at Ventnor.

Buy, Sell and Rent through Press Classified Advts. They bring results, cost little.

NORTH MOUNTAIN

Mr. and Mrs. Lanson Hyndman and Mr. and Mrs. Ewart Simms enjoyed an extended trip through Western Ontario and enroute attended Toronto Exhibition.

Mr. and Mrs. Ralph Shaw, accompanied by Mrs. Wm. Shaw, of Mountain, spent Sunday with Mr. and Mrs. Allen Waddell and family.

Mr. and Mrs. Clare Hyndman, of Montreal, spent Sunday with Mr. and Mrs. Jos. A. Hyndman.

Mrs. Ivan Christie has been spending a few days at the home of Mr. and Mrs. Lanson Hyndman.

Mr. and Mrs. Jack Karfunkle and baby, Lorraine, spent Sunday with Mr. and Mrs. Thos. Butler and girls.

OBSERVES 25th WEDDING ANNIVERSARY

On Saturday evening, September 5th, a surprise party was held at the home of Mr. and Mrs. Arnold Gilroy to celebrate with them their 25th Wedding Anniversary. The home was decorated with pink and white streamers and wedding bells, and beautiful autumn flowers presented by Mr. and Mrs. Ogle Workman and Mr. and Mrs. Vic. Barton.

The table was adorned with a three tier wedding cake, made by the bride's mother, surrounded with pink candlesticks.

The bride and groom were ushered to decorated chairs, while a beautiful corsage was pinned on the bride by their only daughter, Miss Janet Anne Gilroy, and a bouttonaire on the groom by their niece, Miss Alice Irven, and a corsage pinned on the bride's mother by her granddaughter, Miss Beverley Cleland, of Ottawa.

Mr. Gordon Cleland, brother of the bride, presented a silver tea service on behalf of the family. Mr. Keith Laushway read the following address:

'Twas school days a few years ago,
Arnold and Wilma weren't so slow
In looking around and deciding,
There is the one for me.
And so they grew up, still holding fast
To their ideals—we'll make it last.
Said Arnold, how happy we'll be,
I'll go see if Wilma will marry me.
Fair young Wilma, in her shy way,
Decided "Sandy Row" is where I'll stay,
And I'll do all I can
To make life happy for this young man.
And so they were wed,
'Twas a blessed event,
Think how happy these years have been spent,
Two lovely children, their home to bless,
Good health, prosperity, all one could ask.
Life, with its sornow, passed their way,
As it must in everyone's day,
But sorrow overshadowed with laughter and life,
And now we friends have gathered this night to say, to you we are all pleased to show, with these gifts, how happy we are that twenty-five years ago Arnold and Wilma decided, you see, to walk hand in hand through life toward Eternity.

Good luck and best wishes from your neighbours and friends.

Mr. Alleby then presented the couple with a cabinet for silver, a bon-bon dish and a sum of money, on behalf of the neighbours.

Mr. Gilroy replied, thanking all for the gifts, after which all joined in singing "For They Are Jolly Good Fellows."

Many cards were received, and several sums of money from their son and daughter-in-law, Carl and Phyllis, of Forsyth, Montana, and the groom's brother, Mr. and Mrs. F. W. Gilroy, and Frances, of Calgary, Alberta.

The evening was spent in games and music. Miss Beverley Cleland and Mr. Johnston Cleland sang a duet, "The Anniversary Waltz," and Rev. Mr. Wright addressed the gathering. A delicious lunch was served, which brought an enjoyable evening to a close.

FEED NEWS

EGG MARKET PROSPECTS ENCOURAGING TO PRODUCER

Mr. S. C. Barry, Chief of Livestock and Poultry Division at Ottawa, in a recent report to the Canadian Feed Manufacturers' Association, predicts a fair price for eggs this year, due to increased domestic consumption and fewer chicks raised.

Mr. Barry reported that **"in 1952 the domestic use of eggs marketed through commercial channels was 40% heavier than the average of 1944 to 1949."**

"There is every reason to expect that the present firmness of the egg market will continue through the next twelve months. The January to May chick hatches this year were down nearly 10 per cent., which should mean a relatively light egg supply through the coming fall. And for the first six months of next year egg production in light of the hatch figures, can hardly exceed that of this year. The U. S. hatch this spring was almost identical with that of a year ago, and as the U. S. egg market has also been firm this year, it is difficult to see that market exerting any undue pressure on the Canadian position over the next twelve months."

According to Mr. Barry's report the domestic demand for egg and pork and other farm products, due to increased population in Canada, is replacing to a great extent our lower export marketings.

This should be encouraging to Canadian producers.

EGG PRODUCING FEEDS

—"X-L-O" Laying Mash.
—"XXX" Laying Mash.
—"Ful-O-Pep" Egg Mash Pellets.
—"X-L-O" 35% Poultry Concentrate.
—"X-L-O" Scratch Feed.
—Western Oats, Western Wheat.
—"Stonemo" Granite Grit.
—"Chesapeake" Oyster Shells (live shell).

These are the brands of laying feeds that get the biggest run, but we will be glad to supply any other kinds that are preferred.

Phone 136 or drop in and let us know about your laying flock needs. Regular weekly delivery.

Fennell Feed Company
WINCHESTER - - ONT.

WEDDINGS

VOORNEVELD—MacGREGOR

Autumn blooms decorated the home of Mr. and Mrs. James C. MacGregor, at Ormond, for the marriage of their daughter, Miss Isabel MacGregor, to Mr. James Voorneveld, son of Mr. and Mrs. G. Voorneveld, of Abcoude, Amsterdam, which took place on Monday afternoon at 2.30 o'clock. The ceremony was performed by Rev. R. Holmes, of Westboro Baptist Church.

Given in marriage by her father, the bride was attended by her sister, Mrs. A. Younger, as matron of honour. Mr. John Voorneveld, of Prescott, was best man for his brother.

The bride wore an ensemble of pink taffeta trimmed with seed pearls and a pink lace hat with small veil. She carried a bouquet of Talisman Roses and white carnations.

Following the reception, Mr. and Mrs. Voorneveld left on a honeymoon trip to Montreal, Quebec City and the Eastern Townships. For travelling the bride wore a light blue suit with white and navy accessories. On their return the couple will reside in Ottawa.

CLASSIFIED ADVERTISEMENTS

NOTICE—Advertisements for our Classified Columns, such as For Sale, Wanted, Found, Lost, Cards of Thanks, In Memoriam, etc., are inserted on a Cash basis only. They will not be accepted over the telephone. They must be brought to the office or mailed with remittance enclosed. Rates will be given on request.

FOR SALE

FOR SALE—Two Choice Lots in the Village of Winchester. Apply to Arnold Windsor, Winchester. 16-17p

FOR SALE—One Coleman Oil Burning Heater, small size. Looks like new, operates like new. Apply to Raymond Summers, Winchester. 16c

FOR SALE—Good 5-Room House, with 5 acres of ground, and stable, near Mountain Station. Bargain for quick sale. Apply to J. A. Patterson, 90 Cedar St. Brockville, or Frank Patterson, R. R. 3, Mountain. 16-18p

FOR SALE—1 Cockshutt Corn Binder, nearly new, with tractor hitch and sheaf-carrier. Apply to Basil Dawley, Winchester. 15-17c

FOR SALE—A Good Team of Horses—one black, 7 years old, and on Belgian, 11 years old. Apply to Jos. Bisson, R. R. 1, Winchester. 15-16p

FOR SALE—One Combination Kitchen Stove, will use wood, coal or oil. Five years old; in good condition. Apply to Mrs. Belle Alguire, Williamsburg. 15-16p

FOR SALE—50 cords of Hardwood and 50 cords of Mixed Stove Wood, cut 14 inches long; also 12 cords of Elm Blocks. Apply to Fred Cassidy, Hallville. 14-17p

FOR SALE—1947 Chevrolet Coach, well cared for, and in good condition. Owner deceased. Apply to Mrs. Chas. Tompkins, Kemptville, R. R. 2. Phone 609r12. 15-16p

RESTAURANT BUSINESS — The stock and full line of equipment of the Royal Lunch, long established restaurant in Winchester, are now being offered for sale. Present location of restaurant may be rented by purchaser. Excellent opportunity for experienced restaurant operator. Apply to Allan MacIntosh, Winchester. 15-16c

FOR SALE—1 B.F.A. 30-06 Rifle, like new. Reasonable price. Apply to Lyle Redmond, Winchester. 15-16p

FOR SALE—10 Spring Calves and 5 Yearling Heifers, all High Grade Holsteins. Apply to Arnold Hogaboam, R. R. 1, Inkerman. Phone 187J4, Winchester. 15-16p

FOR SALE—Cockshutt No. 2 Corn Binder, complete with carrier, in perfect running order. Apply to Gerald C. Holmes, Phone 155J2, Winchester. 15-16p

FOR SALE—One 22x38 McCormick Deering Thresher; 1 used Moody Thresher, nearly new; 1 used 7-foot Cockshutt Grain Binder; 1 used 7-ft. McCormick Deering Grain Binder; 1 used 6-ft. Frost & Wood Grain Binder; 1 used 6-ft. Deering Grain Binder. Apply to Ross Beckstead, Williamsburg. 10tfc

FARM FOR SALE

98 Acres, twenty acres Bush, one mile North-East of Mountain Station. Eight-Room House with Bath, Hot Air Furnace. Immediate Possession. Apply to

D. C. BRYAN

296 Main Street Ottawa, Ont.

USED FURNITURE CLEARANCE

Chrome Table, grey pearl pattern, 36x75, $39.00; Chrome Table, red top, 30x60, $29.00; 3-Pc. Chesterfield, tapestry covering, $29.00; 2-Pc. Chesterfield, wine frieze, $60.00; Rangette, $29.00; 4/6 Walnut Finish Steel Bed, with Springs, $18.00; Circulator Heater, used 2 years, $45.00; Westinghouse Refrigerator, $125.00; Moffat Range, Electric, $125.00; Beach Ice Box, excellent shape, $10.00; Axminster Rug, 9x10½, $15.00; China Cabinet, Walnut, good condition, $29.00; Baby's Bed, 18x36, $5.00; Kitchen Suite, Buffet, Table and Four Chairs, natural, $40.00; Occational Chair, Wine upholstery, Walnut arms, $10.00; Two 4/6 Mattresses, Cheap.

Vice & Craig, Winchester.

FARM FOR SALE—50 acres, more or less, 3 miles South of Winchester, on Highway 31. Buildings all in good condition. Electricity, good well. Also a House and Lot, ¼-mile West of Winchester Springs. Apply to Wm. Kirkwood, R. R. 4, Winchester. Phone 185J15. 15-16p

TO RENT

TO RENT—Bed Sitting Room, furnished, kitchen privileges, hot water and bath; or, if preferred, 3-Room Apartment with bathroom. Possession immediately. Apply to Box 122, Winchester. 15-17p

WANTED

WANTED—Piano wanted for the Inkerman Community Hall. Apply to A. R. Allison, Secretary, Inkerman. Phone 24r3, South Mountain. 16-18c

ROOMERS — Have accommodation for two or more roomers. Board if desired. Apply to Mrs. Grant Hodgson, Winchester. 15-16p

MAN WANTED—Single, preferred. apply to D. L. Berry, Berryholm Poultry Farm, South Mountain. 14-16c

DEADSTOCK removed from your farm promptly for sanitary disposal. Telephone Collect: Winchester 114, Cornwall 3730. ST. LAWRENCE RENDERING COMPANY LIMITED. 32-1 yr

CARD OF THANKS

CARD OF THANKS—To all the friends and neighbours who helped or assisted in any way, and to the minister who offered prayers at my home and at the hospital, while I was ill, I should like to extend my deepest appreciation.—Mrs. James Cardwell. 16p

CARD OF THANKS—We would like to express our sincere thanks to our many relatives, friends and neighbours for the many cards, gifts and calls received on the occasion of our Fiftieth Wedding Anniversary.—Mr. and Mrs. John D. Marquette. 16p

CARD OF THANKS—During the lengthy illness and at the time of the bereavement of my husband, I was the recipient of many acts of kindness from my friends, relatives and neighbours. To these people I should like to extend my most sincere appreciation. A special thank you to Dr. Barton and Mrs. James Johnston for their courteous attention.—Mrs. Fred Helmer. 16c

NOTICES

ATTENTION, LADIES!

Fall Is Here! Get your Hair-do now for Fall. I specialize in Cold Wave Permanents. Prices, $5, $8, $10 and $12.

For appointments call 207W between 9 and 5 except Monday.

Mrs. Hilda Hamilton,
Queen Street.
15-18c

NOTICE
To the People of the Township of Williamsburg

Be you hereby informed that the Council of this Township did render it expedient to pass By-Law No. 1201 and 1202, a Zoning and Building By-Law of this Township, and hereafter, before any building or addition to a building is started, a Building Permit must be received from the clerk-treasurer of this township, and all the clauses in both By-laws must be carried out.

KEITH SCHELL,
16-17c Clerk-Treasurer.

BE PREPARED FOR EARLY FALL PLOWING

Order unbreakable shares early. Regardless of the kind of plough you own, I can get either a Cast or unbreakable Ductalloy share to fit it. Ductalloy shares are replaceable if broken.

Shares for Ford and International are in stock. Anyone wishing others must order.

WINCHESTER REPAIR SHOP
Phone 17W Winchester.
12-16p

PERSONAL — Hygienic Supplies (Rubber Goods) mailed postpaid in plain, sealed envelope with price list: Six samples 25c, 24 samples, $1.00. Mail Order Dept. M-57, Nov-Rubber Co., Box 91, Hamilton, Ont. tfc

ELLIOTT'S
PHONES - 12 and 24
SPECIALS!
SLICED PINEAPPLE, 20-oz, 29c
ST. LAWRENCE OIL ____ 36c
MATCHES ____ 3 for 25c
FROSTEE DESSERT ____ 2 for 29c
OLIVES—Cocktail ____ 29c
Fresh Basket Fruit Daily
Food Market

LANG'S
Department Store
GLAZED BROWN EARTHENWARE
TEA POTS
Floral Design, lock on lid, 6-cup Size.
90c Each
FINE GAUGE COTTON AND RAYON
LADIES' HOSE
Made in England. Sizes 9 to 10½
Only 75c Pair
10 DIFFERENT PATTERNS
Pyjama Flannelette
36 inches wide 59c Yard
ANOTHER LARGE SHIPMENT
Cotton Broadcloth
Colours: Red, Blue, Gray, Yellow, Black, White and Green.
36 inches wide 49c Yard
Cotton MARQUISETTE
Dot Pattern, Ivory Colour. 36 inches.
49c Yard
ANOTHER ITEM THAT WILL SAVE YOU MONEY
16 NEW PIECES
Cotton Print
New Patterns. 36 inches.
Only 49c Yard
DAMASK COTTON & RAYON
TABLE CLOTHS - $2.65 Each
Assorted Colours . 50x50 inches.
MEN'S COTTON
WORK SOCKS 45c pr.
or 3 Pairs for $1.25

Harry's
Sport Shop
FALL GOODS arriving daily.
A new line of SWEATERS for School.
FALL JACKETS—A big selection.
NEW TOPCOATS for Men.
NEW FALL SHOES to arrive shortly.
McBRINE LUGGAGE — A new shipment just in.
In MADE-TO-MEASURE CLOTHING—New samples from W. R. Johnston. A guaranteed fit, reasonably priced.
H. R. KEYES
"Where you Buy it Best for Less."
Phone 327
St. Lawrence Street - Winchester

SUMMERS' BAKERY OPENS THURSDAY
With a new system of baking that brings to Winchester one of the most up-to-date retail bakeries in Ontario.
We have installed a new system of refrigeration in which our pastries are placed as soon as they are made. Then we bake off a pan or two just as they are needed. In this way, you are assured of your favorite pastry, fresh from the oven, several times daily.
We believe our customers will appreciate this new system, and we invite you, who like your bakery products fresh, to drop in often, and taste for yourself the difference freshness can make.
SUMMERS' BAKERY
WINCHESTER, ONT.
PHONE 140.

Firearms For Sale By Tender
The Ontario Department of Lands and Forests offers for sale, by sealed tender, firearms which have been seized during the past year in the Rideau District. These are now on display at 136 Queen St., Ottawa.
Tenders will be accepted only at the above address and between 9:00 a. m. and 4:30 p. m. on Sept. 14, 15 and 16, 1953.

SUPERTEST
EXTRA MILEAGE

HYLO EGG-GRADING STATION
L. Kapeller, Proprietor.
WINCHESTER, OSGOODE and CHESTERVILLE

Closed For Jewish New Year

In observance of the Jewish New Year, our stores in Chesterville, Osgoode and Winchester will be closed on Thursday and Friday, Sept. 10 and 11.

WINCHESTER A. Crawford, Mgr. OSGOODE R. Rennick, Mgr.
CHESTERVILLE — Harold Marriner, Manager.

POULTRY WANTED

All kinds of Poultry Wanted at all Highest Prices Paid and you are assured of a Square Deal. Seasons.

MORRIS ROSS
PHONE 19 - WINCHESTER

Chick Starter

For Strong Healthy and Robust Chicks Use
LAKKO START
Its Quality Has Been Proven Over The Years.

HUGH McMASTER
PHONE 431. WINCHESTER, ONT.

Fuel . . .

- Order Your Supply of Next Winters Coal, Coke or Wood Now.
- Coal at $25.00 per Ton Delivered.

BOYD'S BUDGET TERMS

W. J. L. BOYD & SONS
MAX BOYD, Manager.
Phone 325. Winchester

BOTTLED GAS

- COOK WITH IT
HEAT WITH IT
It's Cleaner, Quicker and Economical.

CENTRAL GAS
Distributors of Frontenac BLUE FLAME
Call MORRISBURG 208
24 - HOUR SERVICE

Northern Electric Appliances

We have taken over the Northern Electric Agency in Winchester and are now in a position to supply you with Electric Refrigerators, Washers, Radios, Electric Stoves, Gain-a-Day Ironers, and numerous other Electrical Appliances.

Bathroom and Kitchen Supplies
Oil Space Heaters
New and Used Stoves
Pressure Systems
Domestic and Stock Pumps

J. Fader & Son
Telephone 60
WINCHESTER - ONT.

AUCTION SALE!

FARM STOCK AND IMPLEMENTS
Hay, Grain and Household Effects

In order to settle the Estate of the late James McMillan, there will be sold by Public Auction on Lot 1, Con. 5, Township of Matilda, two miles West of Williamsburg Village, on County Road No. 5, on

TUESDAY, SEPTEMBER 15th, 1953

Commencing at 1.00 p.m., D.S.T., the following:

16 Holstein milch cows, supposed to freshen in winter and spring; 2 Holstein heifers, rising 3 years, to freshen in spring; 2 brood sows and small pigs.

1 McC.-Deering W4 tractor, on rubber, with lights and starter, in A-1 condition; 1 McC.-Deering two-furrow tractor plow, 1 McC.-Deering 14 double disc, 1 McC.-Deering 14-tooth spring tractor cultivator, 1 McC.-Deering 13-disc grain drill, 1 M. H. rubber tired wagon and hay rack, 1 Cockshutt rake bar hay loader, 1 Frost & Wood 6-ft. mower, 1 Cockshutt 10-ft. hay rake, 1 Cockshutt 6-ft grain binder, 1 Cockshutt manure spreader, 1 steel land roller, 1 set of drag harrows, 2 one-horse scufflers. The above machinery is all practically new and in A-1 condition.

1 three-horse springtooth cultivator, 1 stone boat, 1 wheelbarrow, 2 cutters, 1 buggy, 2 jack screws, 1 slush scraper, 1 set of electric clippers, 1 electric fencer, 1 sleigh box, 1 brooder stove, some chicken equipment, 1 set of knee sleighs, 1 Cockshutt grain grinder, 1 fanning mill, complete with screens; 1 ensilage cart, 1 manure sleigh, 1 steel hog feeder, new; 1 blacksmith forge, 1 steel power drill, 1 bench vise, some fence posts, 1 set of double harness, 1 set of single harness, 1 set platform scales, ladders, 3 thirty-gal. milk cans, 1 can rack, milk pails, 1 steel water tank, 45-gal. gasoline drum, 1 M. H. 1½-h.p. engine, 1 milk wagon, 1 McC.-Deering double unit milker, complete with ½-h.p. motor, pump and piping for 20 cows.

About 50 tons of hay, 1200 bus. of mixed grain, 1 boy's bicycle, 1 girl's bicycle, some household effects.

In case of unfavourable weather, the Sale will be held on the following day.

TERMS—CASH.

MRS. HILDA B. McMILLAN, Prop.
MAHLON ZERON, Auctioneer.
16c

Sunday In The Churches

SUNDAY, SEPTEMBER 13th, 1953

"In The Hush Of The Soul."

"It is because thy life is so hurried: thou dost not take time enough for meditation and prayer, the Spirit of God within thee cannot be discovered while the senses are occupied with pleasure, or the pulse beats quickly, or the brain is filled with many hurrying thoughts. It is when the water stands still that it becomes pellucid and reveals the pebbly beach below. Be still and know that God is within thee and around. In the hush of the soul the unseen becomes visible and the eternal real. The eye dazzled by the sun cannot detect the beauties of its perihelion till it has had time to rid itself of the glare. Let no day pass without its season of silent waiting before God."—Meyer.

PRESBYTERIAN CHURCH
Rev. William Reid, Minister.

Winchester: Sunday School at 10.00 a.m. The Harvest Home Service and Special Music at 11.00 a.m. Nursery and Supplementary Sunday School at 11.30 a.m. Evening Service at 7.30 p.m. Friday, Sept. 11th, Communicants' Class at 7.00 p.m.

Winchester Springs: Sunday School at 1.30 p.m. Worship Service at 2.30 p.m.

UNITED CHURCH OF CANADA
Rev. Thomas N. Mitchell, Minister.

Winchester: Public Worship at 10.30 a.m. and 7.30 p.m. Sunday School at 11.30 a.m.

Harmony: Sunday School at 2.30 p.m. Public Worship at 3.00 p.m.

BAPTIST CHURCH
Mr. W. Douglas Brown, Minister.

Bible School at 10.00 a.m. Worship Service at 11.00 a.m. and 7.30 p.m. Prayer Service on Wednesday at 8.00 p.m.

South Gower: Service of Worship at 9.00 a.m. Young People's on Tuesday at 8.00 p.m.

WESLEYAN METHODIST CHURCH
Rev. Henry Kielty, Minister.

Winchester: All services held in the church. Bible School at 9.45 a.m. Morning Worship at 10.45 a.m. Evangelistic Service at 7.30 p.m. Service for Prayer and Fellowship on Wednesday at 7.30 p.m. Youth meets each Friday at 7.30 p.m.

Hallville—Bible School at 2.15 p.m. Afternoon Service at 3.00 p.m. Prayer Service on Tuesday at 8 p.m.

CHURCH OF ENGLAND
Canon Gordon Carryer, Incumbent.

Winchester: St. Matthias, Holy Communion at 9.00 a.m. South Mountain, St. Peter's, Service withdrawn.

UNITED CHURCH W. A.

The first Fall meeting of the W. A. of the United Church was held on Tuesday, September 1st, in the Sunday School Hall. The meeting opened with the theme song, followed by the Scripture reading by Mrs. Angus, who also led in prayer. The minutes of the last meeting were read and approved, and the treasurer's report heard. The corresponding secretary gave her report.

The kitchen has taken on a new look, with the addition of new cupboards. The meeting closed with the Lord's Prayer. A social hour followed, with Mrs. Angus and Mrs. Willis VanAllen in charge. Mrs. McIntosh, on behalf of the ladies present, thanked the committee for the dainty lunch.

HOUSEHOLD HINT

To keep meringue from falling, add one-fourth teaspoonful of baking powder.

AUCTION SALE!

FARM STOCK AND IMPLEMENTS

Due to the death of my husband, I will offer for sale by Public Auction on Lot 4, Con. 1, Township of Winchester, at Winchester Springs, ¼-mile off Highway 31, on

SATURDAY, SEPTEMBER 12th

Commencing at 1.00 p.m. sharp, the following:

Live Stock

20 head of High Grade Holstein cattle, comprising: 9 milk cows, bred for next year; 1 fresh milker, 5 two-year-old heifers, supposed to be with calf; 4 heifer calves, and 1 bull calf.

13 pigs, around 3 months old.

Machinery, Etc.

1 Ford Ferguson tractor and plow, with step-up gear and all new tires; 1 Ford tractor disc, hydraulic, new; 1 Ford Ferguson tractor stiff-tooth cultivator, 1 I.H.C. tractor manure spreader, large size power take-off and attachments; 1 I.H.C. tractor mower with power take-off and attachments; 1 I.H.C. 12-ft. horse rake, new; 1 set of knee sleighs, 1 Cobey wagon, with rubber tires, 5-ton capacity; 14-foot hay rack and corn rack combination; 1 I.H.C. hay loader, 1 M. H. 15-run rain drill; 1 Papec hammer mill, new, with 2 extra screens; 1 Universal milking machine, complete with one double unit and pipeline for 18 cows; 1 rubber-tire aluminum wheelbarrow, new; 1 two-wheel trailer, 1 circular saw, 1 power-driven drill press, 1 bench vice, 1 bench emery and buffer, 1 extension ladder, 1 man's bicycle, 1 ¼-h.p. electric motor, ⅓-h.p. electric motor, 1 Johnston power lawn mower, new; 9 large poles, can be used for yard poles or anchor posts; around 200 small fence posts, mostly all sharpened; a large quantity of hard maple stove wood; 4 eight-gal. milk cans, 2 thirty-gal. milk cans, pails and strainer; 35-foot 5-inch belt, 1 blow torch. 1 electric soldering iron, 2 pump jacks, some 1½-inch piping and connections, 3-gal. air compressor sprayer, crowbars, pinch bar, log chains, clevices, forks, shovels and other articles too numerous to mention.

Feed

A quantity of Clinton Oats in granary; some Irish Cobbler potatoes; 20 to 24 tons of hay in mow; 6½ acres of standing corn, No. 1 crop.

Household Effects

1 Belanger cook stove in good condition; 1 Chesterfield and chair, 1 large extension table with leaves, 1 dresser and wash stand combination, 6 kitchen chairs, 1 sideboard, 1 baby's crib, 1 baby's play pen, 1 baby's stroller, 1 hot plate, 2 radios, both in running order.

TERMS—All sums of $25.00 and under, cash; over that amount 10 months' credit by furnishing approved joint notes bearing interest at the rate of 3% per annum, or 2% off for cash on credit amounts. Strangers desiring credit must furnish bank references.

MRS. HELEN HOLMES, Prop.
Ralph Ennis, Clerk. MAHLON ZERON, Auctioneer.

NEXT WEEK AT THE
"Picadilly Theatre"
WILLIAMSBURG - - - ONTARIO

THIS THURSDAY, FRIDAY AND SATURDAY



STARRING PETER LAWFORD · RICHARD GREENE · JANICE RULE
LEO G. CARROLL · JOHN ABBOTT · Directed by ALLAN DAVIS · Written and Produced by LEON GORDON
An M-G-M Picture

—Also—

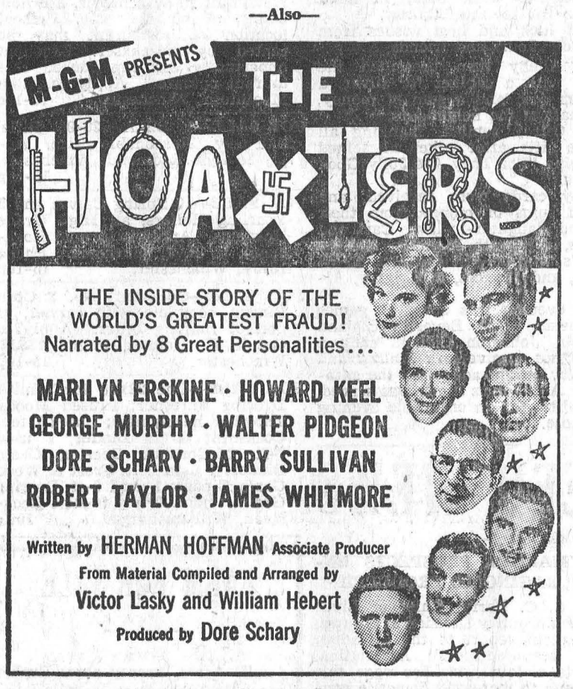

MONDAY, TUESDAY & WEDNESDAY

Primitive love of *Swamp Girl* lures two dangerous men into the voodoo-haunted bayous!



Starring VITTORIO GASSMAN · BARRY SULLIVAN · POLLY BERGEN
Screen Play by JACK LEONARD • Story by Jack Leonard and Marion Wolfe
Directed by JOSEPH H. LEWIS Produced by WILLIAM GRADY, JR.
An M-G-M Picture

—Also—

"Northwest Territory"
Starring Gloria Saunders, Kirby Grant, Pat Mitchell, John Crawford and Chinook.



Friday and Saturday - - September 11 and 12

Story and Screen Play by DAVID LANG • Produced by WALLACE MacDONALD • Directed by FRED F. SEARS

SECOND FEATURE



Monday, Tuesday and Wednesday
September 14-15-16
DOUBLE BILL

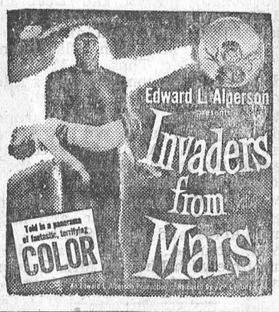

THRILLS! ACTION! EXCITEMENT!
A GRAND NEW VERSION OF ALEXANDRE DUMAS' —



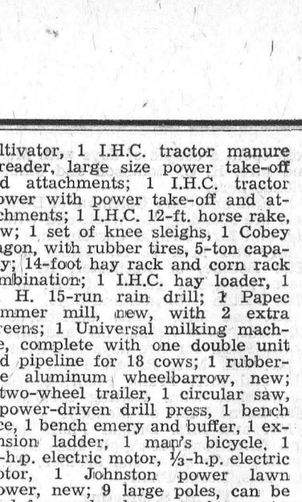

Wear Canada's most popular bra—
Elfin by GOTHIC

- exclusive CORDTEX inserts do all the uplift from *below*.
- exclusive FABRILAST straps *can't ever pull or tear off!*

In satin, nylon, and broadcloth.

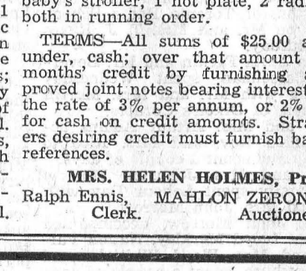

Try the comfort!... the *lasting* control of
Gothic ALL-WAY STRETCH Girdle
with run-proof LOCKNIT weave

- LOCKNIT weave means no runs, ravels, or fraying.
- exclusive CORDTEX inserts prevent rolling or cutting in at waist.

Small, medium, large.

JO-ANNE SHOPPE
Everything In Ladies' Wear. Phone 10
WINCHESTER

RESULTS THAT PAY



40 pound Weanlings are profit producing Hogs. Hogs weaned at this weight will be off to market in FAR LESS TIME, and thus consume FAR LESS FEED, than Hogs which only weigh 25 pounds when weaned. This saving on feed means EXTRA PROFIT FOR THE PRODUCER.

A great many tests at the SHUR-GAIN Farm have demonstrated that SHUR-GAIN Pig Booster produces weanlings which average 40 pounds or more at 8 weeks of age.

Try a litter—feed SHUR-GAIN Pig Booster from the time they are 10 days old right through weaning until they are 10 weeks old. You will have Hogs that will be off to market in record time on RECORD LOW feed consumption.

FEED SHUR-GAIN PIG BOOSTER AND BE SURE OF RESULTS. YOU CAN'T BUY A BETTER FEED.

H. S. LANNIN LIMITED
SHUR-GAIN FEED SERVICE
TELEPHONE 48W. WINCHESTER, ONT.

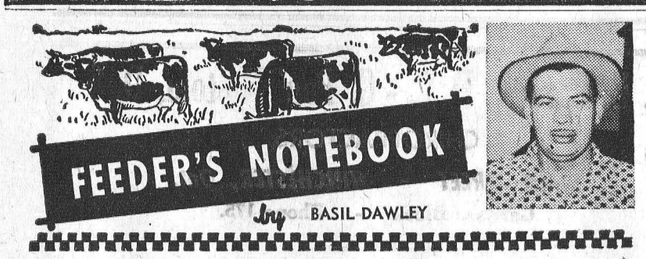

PREPARE NOW FOR FALL AND WINTER MILK PRODUCTION

Dairy cows must be kept in good body condition in order to keep up high milk production, both now and in the fall. To maintain body condition on the stemmy, unpalatable growth of late summer, cows must be given enough to eat.

Often in the summer and early fall, dairymen wait a few days or even weeks too long to increase the amount of grain ration being fed, and milk production drops. Since body weight and condition are hard to regain, production stays at a lower, less profitable level during the fall and winter months. Cows can't milk to capacity and build back body weight and condition at the same time.

The amount of grain ration fed on pastures should be determined—as at any other time—by production per cow. During the period of flush pasture growth, less grain can be fed. About half of the regular amount of ration will do. But as pasture begins to turn dry, perhaps three-quarters of the regular amount is necessary to maintain maximum production without loss of body weight. Full ration must be fed when pastures get dry and brown. In addition to grain, it is well to feed some hay free choice to take care of lack of palatable roughage furnished by the pastures.

The only way a dairy cow can make money is by converting feed to milk. As a rule, the more she eats, the more she will return over feed costs. Feed cows carefully and adequately so they will keep up body condition and produce at the maximum rate now and during the fall period of high milk prices.

Steak Tastes Scrumptious – With Peppers

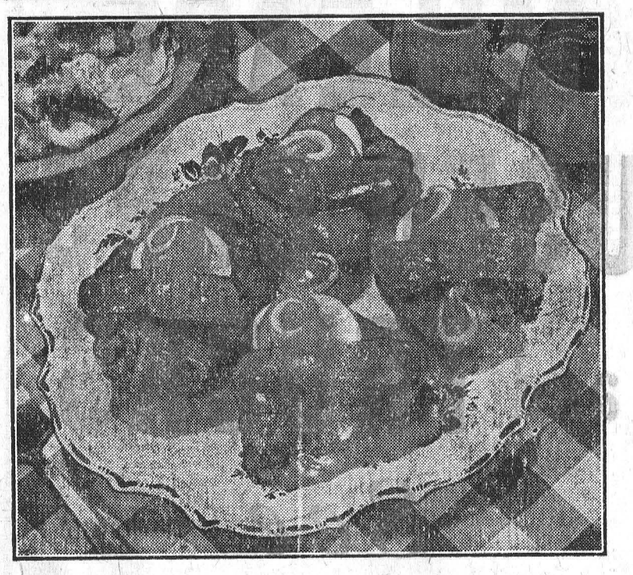

"GOOD as all get out!" That's how the comments fly when you serve the plates with Pepper Steak.

Take a piece of beef and you have something precious anyway. Then when you cook it in this mouth-watering way, you come out with a dish that's plain irresistible. The zippy topping combines generous strips of green pepper, savory tomato soup, thin slices of sharp lemon, onion, and garlic. Cooked all together, it's a glorious tasting mixture.

You can take your choice of cuts of beef for the dish — either round or flank steak or another less tender piece. If using flank, be sure to score it well by cutting across the long fibers with a sharp knife. As meat cooks, you can quickly prepare the rest of this meal: Buttery mashed potatoes, tossed mixed greens for salad, fresh apples and grapes for dessert.

Pepper Steak

1 pound round or flank steak (1½ inch thick)
¼ cup flour
½ teaspoon salt
⅛ teaspoon pepper
1 large green pepper, cut in 8 strips
1 medium onion, sliced
¼ cup shortening
1 clove garlic, minced
1 can (1¼ cups) condensed tomato soup
½ cup water
½ teaspoon salt
1 tablespoon lemon juice
4 thin slices lemon

Sprinkle steak with flour and seasonings; pound until thin. Cut into 4 serving pieces. Cook pepper, onion and garlic in hot fat; remove from skillet. Brown steak. Add cooked onion, pepper and garlic; blend in remaining ingredients, placing slice of lemon on each piece of steak. Cover. Simmer 1 hour or until tender. 4 servings.

SOUP SCOOPS

Pack Beans for Picnic: Getting toward the end of the picnic season, you want to make the last outings the best yet. Beans 'n pork and hot dogs will be welcome, you know. Heat the beans in a big skillet over the campfire while the crowd toasts franks on sticks. First brown chopped onion and green pepper in hot shortening in skillet. Use 1 large onion and green pepper. Then stir in 2 cans of beans. Heat till bubbly, and flavor is blended. Pile onto paper plates, alongside toasted franks, pickles and crisp celery. Later pass a basket of doughnuts and apples.

Onion Soup Like a Chef's: For onion soup that's grand as a chef's, use this simple recipe based on condensed bouillon. First cook 1 cup thinly sliced onion until limp in 2 tablespoons butter in saucepan. Add 1 can condensed bouillon and 1 soup can water. Simmer gently for 30 minutes. Serve topped with toasted slices of French bread, sprinkled with grated Parmesan cheese.

CANADA'S health

PAMPER YOUR FEET

When tired feet are becoming troublesome, try giving them alternate plunges into hot and then cold water. Dry them carefully, especially between the toes, rubbing in a little hand lotion or cream on rough or sore spots. Dusting with a good foot powder will often bring comfort, epsecially in hot weather. Sitting with the feet raised helps to take away the tiredness.

FIVE-A-DAY

Older people often find that five light meals a day instead of the three normal ones are better suited to their digestions. Unless there are dental disabilities or ill-health the average older person can eat and enjoy the same foods as younger people. To cope with tougher meats, the meat grinder will often be an aid to faulty dentures. In general, an elderly person in good health can eat the kind and amount of food he wishes.

PUBLIC HEALTH TOWELS ARE DANGEROUS

Germs of skin or scalp diseases may be picked up in public washrooms. Therefore, it is not wise to place personal toilet articles, such as combs, on shelves or tables in public places. It is wise to avoid using a roller towel used by other people. In the office, plant or public washroom, individual paper towels should be provided in the interests of health.

TIME IS THE FACTOR

Not so many years ago, any form of mental illness was looked upon pessimistically and with a certain amount of shame. With the advancement in diagnosis and treatment, there is a different point of view today. People understand that the mind may suffer ailments, minor or serious, just as the body suffers ills. Actually, shame should be reserved for those physical illnesses which have become established through neglect. Modern psychiatry has developed methods of diagnosis of many forms of mental illness—the important thing is to have medical attention at the earliest symptoms, at which time the illness is most amendable to treatment.

For Quick Results, try a Press Classified Advt.

BETTER ENGLISH

What is wrong with each of these sentences?

1. All of Helens' children were raised in California.
2. He poured about three teaspoonsful of liquid into each glass.
3. Apples are very healthy.
4. Every one of the five men were questioned.
5. How much money have you made since your salary was raised?
6. I selected the two first pieces.

Answers

1. Use reared when referring to a person, raised when referring to an animal. "The children were reared." "The farmer raised some hogs." 2. Say spoonfuls, armfuls, handfuls. 3. Say, "Apples are very healthful." 4. Say, "Every one of the five men was questioned." One is the singular subject. 5. Say, "How much money have you earned since your selected the first two pieces." There salary was increased?" 6. Say, "I can be but one first.

What are the correct pronunciations of these words?

7. Finance; 8. Adult; 9. Italian and italic; 10. February; 11. Gratis; 12. Coupon.

Answers

7. Pronounce fi-nans, i as in it, not as in fine, a as in an, and accent last syllable, not the first. 8. Pronounce a-dult, a as in ask unstressed, and accent last syllable. not the first, as so commonly heard. 9. Pronounce gra-tis, a as in gray, not as in at. 12. Pronounce koo-pon, oo as in loop, and not kyu-pon.

What six words in the following group are mispelled?

13. Column, autumn volumn, solemn, serenade, seperate, sombrero, dissapoint, dissipate, dissatisfy, bandanna, bananna, bankruptcy, acquiesce, acquittal, acquatic, acquirement, primative, primary, prima donna.

Answers

13. Volume, separate, disappoint, banana, aquatic, primitive.

GOODYEAR LABOUR DAY

TIRE SALE

10 DAYS ONLY



MARATHON SUPER CUSHION by GOODYEAR

SIZE 6.70 x 15

Sale Price Only $18.85 and Your Old Tire

Reg. $22.95

ALSO MARATHON SIZE 6.00 x 16 Only $16.95 AND YOUR OLD TIRE

Come In and Get Yours Today

Steinberg Motor Sales

Dodge, DeSoto and Dodge Trucks

Telephone 30W. - - WILLIAMSBURG, ONT.

Theatre News!

PICADILLY

Thurs., Fri., Sat., SEPTEMBER 10-11-12

"ROGUE'S MARCH"

An exciting era in history, in mysterious, dramatic India, where brave men battle valiantly against overwhelming odds. Starring Janice Rule, Peter Lawford, Richard Green and Leo G. Carroll.

"THE HOAXTERS"

Next Week's Features

Mon., Tues., Wed., SEPTEMBER 14-15-16

"CRY OF THE HUNTED"

Suspenseful, thrill - packed entertainment. Starring Polly Bergen, Vittorio Gassman and Barry Sullivan.

"NORTHWEST TERRITORY"

Thurs., Fri., Sat., SEPTEMBER 17-18-19

"WAGONS WEST"

A flaming saga of action and adventure in the rugged days when a new Empire was being built along the Frontier. Starring Peggie Castle, Sarah Hayden, Rod Cameron and Noah Beery, Jr.

"HOT RODS"

Here come the Hot Rods, in the movie that roars with action and excitement, wheeling your way with a carload of thrills. Starring Gloria Winters, James Lydon and Art Baker.

BOTTLED GAS

FOR WINCHESTER AREA

And The Famous

Moffat Gurney Imperial Ranges

Distributed By

Anderson Propane

PHONE 294R, WINCHESTER

"Insist On Dependable Anderson Surgas Service"

More People Buy

CHEVROLET

than any other car!

Make no mistake about it CHEVROLET is the LEADER!

1st in Sales!

1st in Value!

1st in Demand!

Only one car can be the leader! Only one car can be the favorite! Only one car can be the most-sought, most-bought car in Canada! That car, year-in, year-out, is Chevrolet. In the first six months of 1953, according to the latest official registration figures, Canadians bought 41,660 Chevrolets. This is 12,401 more cars than were sold by its nearest competitor — dramatic proof of Canada's continuing preference for Chevrolets!

The tremendous popularity of Chevrolet means lower production costs. It means big savings that are passed on to you! And because Chevrolet value lasts, there are extra dollars for you when you trade in your Chevrolet, for Chevrolet consistently shows highest trade-in values of any car in Canada! Final proof of good value is the loyalty of Chevrolet drivers, a loyalty that grows stronger with every new year — with every great Chevrolet we build.

Although other cars are available, thousands of Canadians are waiting patiently to get their Chevrolet. No other car will do! Surely this is proof of Chevrolet's superiority . . . and its unchallenged place in the hearts of Canadian motorists.

C-2053C

MELVIN MOTORS LTD., Winchester

DUNCAN'S STORE

STUDENTS CHOICE WATERMAN'S PENS

SKYWRITER—$1.95, $3.56, $3.50. LEADER—$4.50.
CRUSADER—$5.95.

ZIPPER CASES

Uses regular 8½x11 Refills, 3-ring, ring size 1, 1½ and 2-inch size. These are Cases you will be proud to carry. At popular prices.

$2.00 $2.25 $3.00 $3.70 $4.15 $5.00 $5.50

LOOSE LEAF COVERS, SCRIBBLERS, NOTEBOOKS, REFILS, PENCILS, CRAYONS, DRAWING BOOKS, MATHEMATICAL SETS, RULERS, INDEX DIVIDERS, LUNCH BOXES, Etc. School Supplies Strictly Cash

VENUS PENS — Replaceable Points. Extra Fine, Fine, Medium and Broad. Select the point that write like you. Smoother writing . . . starts instantly, $1.25. Extra Points, 35c.

SMITH-CORONA TYPEWRITERS

SKYRITER—This is a very sturdy portable, so small and convenient that it can be carried in a brief case. $69.50.

STERLING — A larger portable, suitable for all kinds of typing. Standard key board, supplied in a handsome carrying case. $99.50.

FRIDAY and SATURDAY **Grocery Specials**

FACTORY CHEESE	35c lb.
SUGAR	10 lbs. 89c
CRUSHED PINEAPPLE, 105 oz.	$1.15
COTTAGE JAM, 4 lb. Tin	69c
CORNED BEEF	45c
STEAK, T-Bone or Round	63c lb.
ORANGES, 288's	2 doz. 45c
ROAST or STEW BEEF	37c lb.
HAMBURG	33c lb.

REYNOLD'S MEAT MARKET

TELEPHONE 85 WINCHESTER, ONT.



If you are considering the purchase of a Television Set, drop in and discuss the matter over with us. We can provide you with the best set on the market, and you'll like our service too!

DAVIDSON'S

Telephone 75. - - Winchester, Ont.

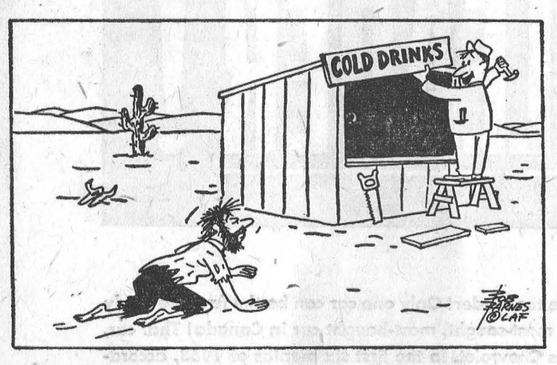

I have it built just in time. You're my first customer.

YOU'RE just in time to place your order for storm windows to have them before cold weather comes.

THREE REASONS why storm windows are an A-1 Investment:

(1) They reduce fuel costs by providing an insulated window area and thereby saving fuel.

(2) They safeguard health by preventing drafts and eliminating cold zones in your home.

(3) They protect your woodwork, walls and draperies—no more mopping condensation from window glass and sills, floors and walls.

H. S. LANNIN LIMITED

WINCHESTER, ONTARIO

LUMBER and MILLWORK **Phone 48-W.** BUILDING MATERIALS

SOCIAL - PERSONAL

Mr. and Mrs. Max Boyd and John spent the week-end in Toronto.

* * * *

Mrs. G. E. Earle is spending some time with Mrs. Stirling, of Iroquois.

* * * *

Mrs. Cohen and son, Frank, of Ottawa, spent Sunday with Mr. and Mrs. Harvey Barkley, near Iroquois.

* * * *

Mr. and Mrs. George Bell returned home on Wednesday after spending a very pleasant visit in New York City.

* * * *

Mr. and Mrs. E. F. Kellogg have returned home to Cornwall after visiting in Syracuse and St. Catharines with their son, Allen.

* * * *

Mrs. D. L. Berry has returned home after a month's visit with her daughter, Mrs. Bill McDonald, and Mr. McDonald, of Truro, N. S.

* * * *

Dr. R. O. Earl and Mrs. Earl, of Kingston, were callers at the homes of his sisters, Mrs. Arthur Christie and Mrs. Percy Durant, on Wednesday.

* * * *

Mr. Allen Kellogg and Miss Joan Walker, of St. Catharines, were guests at the home of Mr. and Mrs. W. F. Workman and Ron, one day last week.

* * * *

The three Bell sisters, Pauline, Ruth and Jean, daughters of Mr. and Mrs. George Bell, were supper guests on Sunday at the home of Miss Mary A. Empey.

* * * *

Mrs. Laurie Summers and little sons, Ernest and Dana, of Montreal, and Miss Betty Holmes lunched with Mr. Charlie Sharpe and daughter, Annie, recently.

* * * *

Mr. and Mrs. Charlie Little visited with the latter's parents, Mr. and Mrs. Michael Cronin, and with her sister, Mrs. Arnold Simzer, and Mr. Simzer, of Mountain, on Labour Day week-end.

* * * *

Mr. and Mrs. E. R. Steele and Mr. and Mrs. E. Eric Steele visited the Canadian National Exhibition at Toronto recently. Mrs. Eric Steele remained to resume her teaching duties at Smithville.

* * * *

Mrs. Lloyd Marcell, of Mountain, spent the past week in Kingston visiting her husband, who was a patient in the hospital there, and with Corporal and Mrs. Gerald Johnson, at Fort Henry Heights.

* * * *

Recent visitors of Mr. and Mrs. W. R. McMenomy were, Mr. and Mrs. F. Freligh, Sr., Mr. and Mrs. F. Freligh, Jr., Sharon and Gean Anne, and Mrs Anderson, of Niskayuna, N. Y., Mrs. (Dr.) E. H. Jackson and Miss Laura Eddy, of Schnectady, N. Y., and Mr. and Mrs. C. D. Merkley, of Ottawa.

* * * *

Rev. and Mrs. A. Lorne MacKay, Allan and Beth, of Hamilton, spent last week as guests of Mr. and Mrs. C. R. Robinson at "This Is It," on their way back from the former's home in Prince Edward Island. They were accompanied by Mr. Duncan MacKay, who is spending the winter with his brother in Hamilton.

* * * *

Mr. and Mrs. Graham Workman and son, Pat, spent a few holidays with the former's parents, Mr. and Mrs. Robert Workman, Sr., of Winchester.

* * * *

Mr. and Mrs. Arthur Christie, Mr. and Mrs. Percy Durant, Mr. and Mrs. Gordon Durant and Diane, of town; Mr. and Mrs. Alex Crawford, of Kemptville, and Mr. and Mrs. Allan Wing and Roger, of Brockville, spent Sunday afternoon at the cottage of Dr. R. O. Earl and Mrs. Earl, at Lake Opinicon, all enjoying a picnic supper at six o'clock.

COMMUNITY

Theatre, Chesterville

Thurs. Fri., Sat., Sept. 10-11-12
"THE VANQUISHED"

In Technicolor. You'll never forget Rock Grayson and the women who loved him, caught in the violence of a turbulent era, battling the forces of corruption and evil to snatch at happiness. With John Payne, Jan Sterling and Coleen Gray.

Mon., Tues., Wed., Sept. 14-15-16
"COME BACK, LITTLE SHEBA"

Adult Entertainment. A dramatic masterpiece on the stage becomes the year's most moving and compelling motion picture. The story of a man and woman who groped for happiness and found it. With Burt Lancaster, Shirley Booth and Terry Moore.

Foto Night—Canada's biggest cash offer attraction at the Community Theatre every Wednesday.

Come One! Come All!

—TO—

Morgan's BIG Clearance Sale!

Look Over The Following Bargains:

T SHIRTS
Regular $2.50 to $3.95 Values, to clear at $1.95.
Regular $1.50, to clear at $1.00.

SPORT SHIRTS
Regular $4.95 and $5.95, at $3.95.
Up to $8.95, Nylons included, out they go at only $5.00.

SUMMER HATS
Regular $2.50, at $1.75
Regular $3.75, at $2.00
PANAMAS, Regular $5.00, at $2.75
SOCKS, Reg. $1.95, to clear at $1.25
SOCKS, Reg. $1.50, to clear at $1.00
SOCKS, Reg. $1.00, to clear at 75c
Several other outstanding Bargains.

CORDUROY JACKETS
Regular $15.00, for only $11.95

E. A. MORGAN

PHONE 326 - WINCHESTER



HOT DISHES

Hello Homemakers! This time of year, when the days are crisp around the edges and the nights are chilly, something fresh and hot from the range makes us feel good. How about mixing fruit muffin-batter ready to pop into a quickly-heated oven in the morning; then prepare cabbage roll-ups and baked tomatoes for an easy-to-prepare and good-to-eat luncheon plate. For dinner the busy homemaker will find complete-meal convenience by using the oven for a savory meat loaf, roasted potatoes, honeyed squash and baked apples.

TAKE A TIP

1. Shred equal quantities of cabbage and celery. Cook in boiling salted water for 10 minutes. Drain, add butter and some minced parsley.

2. Top slices of ham or canned spiced pork with peaks of mashed sweet potatoes; add a half-spoonful of marmalade to each serving and heat in an electric oven of 350 degrees for about 12 minutes. Very good.

3. For a tangy appetizer, add 2 cloves and a bayleaf to a quart of apple juice or apple cider. Heat to simmering point, remove spices and serve.

4. As a special breakfast treat, line each baking cup with buttered crumbs, add a thin slice of cheese, break in an egg, top with more crumbs and bake at 325 degrees until eggs are as firm as you like.

5. Top-of-the-range treat: Alternate slices of tomatoes, onions and frankfurters in a skillet, season as highly as you like; cover the skillet and cook slowly for half an hour. Serve with a sprinkling of shredded cheese.

6. Crusty sausages for breakfast or supper on snappy fall days: Dip sausage cakes in an egg beaten with 2 tablespoons of water, then pat on crushed cornflakes. Saute until thoroughly cooked in a little fat.

7. To your unexpected guests serve this quick and easy dish: Mix 2 cups of chopped cooked chicken (you can use canned chicken or tuna fish) with 1 can of condensed celery soup. Spread on lightly toasted bread and heat 10 minutes in preheated electric oven of 375 degrees.

8. To surprise your family, heat sliced ripe olives in butter for one minute and then sprinkle over the casserole of hot mashed squash that is ready for the table.

9. Have you ever whipped raw apple in an electric mixer? For a superb gingerbread topping, beat until smooth and thick: 1 pared apple sliced thin, 1 egg white, 1 cup of sugar and the juice of half a lemon.

10. On a Sunday morning in Indian summer, slice fresh pears or peaches on top of each bowl of ready to serve cereal. And to go with this, brown sugar and a pitcher of top milk.

11. Acorn squash is usually cooked in the oven by turning halves cut-side down for an hour, then inverting and glazing with salt, butter and a little sugar for 20 mins. It is even better with butter and crab apple jelly. By the way, if you slice acorn or pepper squash in half-inch rings and spread out on broiling pan, the baking time is only 45 minutes.

REQUESTED RECIPES

Orange Pecan Waffles
(Mrs. J. K. T.)

1-3 cup butter, 1 1-2 cups cake flour, 2 tsps. baking powder, 1-2 tsp. salt, 1 tbsp. sugar, 2 eggs, separated; 1 tbsp. orange rind, 1-2 cup milk, 1-2 cup orange juice 1-2 cup chopped pecans.

Beat egg whites until stiff but still moist in 1 bowl. Beat egg yolks in another bowl and add to them the orange rind and juice, milk and sugar. Beat about 1 minute then add the flour and baking powder and beat again for 2 minutes. Fold in beaten egg whites. Bake in preheated waffle iron for 4 minutes for each batch.

Mountain Twp. FAIR

The "Friendly Fair"

South Mountain, Ont.

THURSDAY & FRIDAY

September 10 & 11

$2500.00 IN PRIZES

Live Stock, Vegetables, Flowers, Fruit, Grain, Domestic, Crafts and Educational Classes.

JERSEY PARISH SHOW

Ball Tournament, Midway, Shows, Rides, Refreshment Booths.

HORSE RACES FRIDAY

2.30 Class ..... Purse $200.00
2.25 Class ..... Purse $200.00
2.20 Class ..... Purse $200.00

General Admission to Grounds in Afternoon—Adults 50c, Children 25c, Autos 25c.

GRANDSTAND SHOW ON FRIDAY NIGHT

Gymnastic Performance and Magic Show. Draw for Car and other Valuable Prizes at 10 p.m.

Dance in I.O.O.F. Hall on Friday Evening. Cliff. Wilkes and his Band. Admission 50c.

R. BEGGS, President. M. GRAHAM, Sec'y.-Treas.

"Monster Night"

WINCHESTER ARENA

September 23rd, 1953

Sponsored by Canadian Legion Winchester Branch 108

$1800.00 IN PRIZES

5 SPECIAL GAMES 5

Special Games Prizes — Westinghouse Television Set, Copley Model, 21-inch Screen, complete with Table, value $414.00, from Alex Davidson; Special Deluxe Set of Wear Ever Aluminum, value $277.00, from Geo. McConnell, representative; Four-Piece Kroehler Sectional Chesterfield, with matching Coffee Table and Step Table, value $259.00, from Vice & Craig; Gurney Electric Range, value $209.00, from J. M. Fader & Son; Kenmar Contour Chair, value $109.00, from Vice & Craig. Valuable prizes will be given to winners of all regular games.

Door Prize on Advance Tickets Only—Beautiful Cedar Chest, valued at $69.00, from Vice & Craig.

20 GAMES FOR $1.00
One Free Game.

Tickets Now On Sale. Buy Yours Now And Be Eligible For The Big Door Prize.

Bingo conducted by Montgomery Branch of Canadian Legion, Ottawa.

Keyes' CASH Store

Christmas Lay-a-Way Plan

A Small Deposit Will Hold Any Article in the Store Till December 22nd.

Take Advantage of this and Buy While Our Stock Is Complete and We Are Able To Give You Our Best Service.

J. H. KEYES

TELEPHONE 16 - - WINCHESTER, ONT.

W. E. Carson, D. C. - G. Paul Holtom, D. C.

CHIROPRACTORS

MAIN STREET - WINCHESTER, Ont.

Gardner Block - Phone 175.

OFFICE HOURS: From 6.30 o'clock on, by appointment, every Tuesday and Friday evenings.

FOR LOW MILEAGE USED CARS and TRUCKS

See

MELVIN'S



That's

MELVIN MOTORS Ltd.

Your Exclusive "'Triple Check"' O K Used Car and O K Used Truck Dealers On Both Sides of Highway 31 In Winchester Ontario.

TELEPHONE 113 - - WINCHESTER, ONT.

Open Evenings Until 9.30—Later By Appointment.

Woods' Hardware

PHONE 109 - - Winchester, Ont.

DO YOU NEED A NEW

TEA POT?

SEE OUR DISPLAY NOW

TOOLS - All Shapes and Sizes, For Every Purpose Imaginable.

We Still Have a Complete Stock of CANNING NEEDS

Cans - 2 and 2½ inches, Cold Pack Canners, Canning Machines. Make Woods' Hardware Your Centre For Canning Needs.

WE NOW HAVE IN STOCK:

1 Used Girl's Bicycle, complete with Chain Guard $45.00

1 Used Man's Bicycle, Special Deluxe with Balloon Tires, Chain Guard and Generator Light, $45.00.

Your Valued Patronage Solicited.