WINCHESTER PRESS

VOL. SIXTY-FOUR. WINCHESTER, ONT., THURSDAY, MARCH 13th, 1952. NO. 42

Coming Events

Don't fail to visit the local High School tomorrow (Friday) evening, the occasion of the School's Annual Open House. Visitors will be welcome from 7.30 to 11.00 p.m., and will be treated to several forms of entertainment and practical demonstrations performed by the students. Remember the date, Friday evening, March 14th.

ST. PATRICK'S TEA

A St. Patrick's Tea, under the auspices of the Rosevere Mission Band of the United Church, will be held in the Sunday School Rooms on Saturday afternoon, March 15th, from 3.00 to 5.00 p.m. Everybody welcome. 42c

TICKETS FOR FASHION SHOW DRAW NOW ON SALE

Tickets are available for the Jo-Anne Fashion Show Draw, at the Jo-Anne Shoppe, from Miss Jean Wyatt, or any member of the Ticket Committee. The draw is sponsored by the Winchester Unit of the Hospital Auxiliary, with many valuable prizes being offered to the winners. Fashion Show dates are March 20-21. Get your ticket NOW. 41-42c

PLAY AND DANCE TO BE HELD AT HALLVILLE

The Hallville District Farm Forums are planning an evening of fun and entertainment for Friday, March 14th, in aid of the Hallville Unit of the Memorial Hospital Auxiliary. The program, which will be presented in the Community Hall at the North Mountain Consolidated School, will include a play entitled "Kidnapping Betty," Musical Numbers, a Dance, with the Hallville Clubettes providing music, and the serving of refreshments. The admission is only 50 cents for adults. For an evening of real enjoyment, don't miss this event. Remember the date, March 14th, and plan now to attend. 41-42p

Medical Notice!

Winchester Doctors request that patients confine calls on Wednesday to urgent ones only.

Doctor on Call for Next Wednesday, Mar. 19th, is

DR. WM. M. BYERS

For That After

THEATRE, CURLING SKATING or BOWLING

SNACK

or Anytime Drop Into

FLORA'S

If you don't bowl regularly, why not form a group of five or ten and have an alley or two reserved for the balance of the season. You'll enjoy it!

1896 **FLORA'S** 1952

WINCHESTER, ONT.

Mr. W. J. Cass, Q.C. Died Suddenly On Monday Evening

The residents of this village were severely shocked on Monday evening when, about 8.15 o'clock, they learned that Mr. William Joseph Cass, Q.C., prominent local Barrister and senior member of the Law Firm of Cass & Cass, had died suddenly, following a heart seizure he suffered at the Winchester Curling Rink. Mr. Cass, who was an enthusiastic curler, had just completed a scheduled game of singles with Mr. Bower Potter, and was talking with some fellow-curlers, Messrs. Randall Wylie, Dr. D. L. MacLean and Fred Christie, in the club-house, when he slumped from a chair he had just sat down upon, and fell to the floor. Dr. Wm. Byers was summoned immediately but Mr. Cass had succumbed before he arrived a few minutes later. During the evening he was in good spirits and the attack came without warning. His general health had been good, and death came as a distinct shock to members of his family.

Born on a farm at Cass Bridge 70 years ago, he was a son of the late Jeremiah Fox Cass and his wife, Sarah Jane Jamieson. He received his primary education at the Cass Bridge School and attended the Morrisburg Collegiate Institute.

Following his graduation from High School, he took an Arts Course at the University of Toronto, specializing in Law. In 1911 he became a graduate of Osgoode Hall and was called to the Bar.

The late Mr. Cass first practised law at Chesterville under the firm name of Lawson & Cass. In 1923 he came to Winchester, where he took over the law office of the late George C. Hart. In recent years he was joined by his son, Magistrate F. M. Cass, also a graduate of Osgoode Hall, and the partnership operated under the name of Cass & Cass, with offices at Winchester and Chesterville. Mr. Cass, Sr., was made a King's Counsellor in 1933.

Always keenly interested in educational affairs, the late Mr. Cass was, for many years, a member of the Winchester High School Board, and for several years served as its chairman. He was also a faithful member of the local 100 Club, a past president of Morrisburg and District Canadian Club and of the Winchester Curling Club; a member of the Canadian Order of Foresters and was a member and former officer of the Grenville-Dundas Conservative Association.

A devout church member, the late Mr. Cass was Recording Steward of the local United Church. He was also a member of the Board of Trustees and had served as Sunday School Superintendent both here and in Chesterville. He was also a Bible-Class teacher and was a former member of the United Church Choir.

As a Barrister, the deceased was among the best. He was thorough and efficient in all his professional duties. He was widely known and respected for his fine character and high moral standards, and he leaves a vacancy in this community that will be hard to fill.

For several years he had served as Municipal Solicitor for Winchester Village, Winchester Township and Mountain Township, and was the legal advisor of a score of firms in this district.

In 1912 he married the former Miss Agnes I. McIntosh, of Morrisburg, who survives, along with one daughter, Miss Patricia Cass, of Toronto; and two sons, Magistrate Frederick M. Cass, of Winchester and Chesterville, and Mr. Ronald Cass, Barrister, of Belleville. He also leaves one brother, Mr. Fred Cass, of Portland, Oregon, and two sisters, Mrs. W. D. Buchanan, of Asquith, Sask., and Miss Mabel Cass, of Belleville.

The funeral will be held this (Thursday) afternoon from the family residence on Centre Street to the local United Church, where service will be held at 2.30 o'clock, conducted by the pastor, Rev. T. N. Mitchell. The remains will be entombed in the vault at Maple Ridge Cemetery to await interment in the Spring.

WOMEN'S INSTITUTE MEETING

The monthly meeting of the Winchester Women's Institute will be held on Tuesday evening, March 18, commencing at 7.45 p.m., in the Town Hall. The guest speaker will be the District President, Mrs. Donald Hess, of Williamsburg. The roll call to be answered by naming a famous Irishman. All ladies welcome. 42c

ATTENTION, LADIES' ORGANIZATIONS!

Any Ladies' Organization in Winchester wishing to cater for the monthly luncheon of the local 100 Club are requested to notify the undersigned.

41-42c Gordon LaRose, Secretary.

RECENT BIRTHS AT THE DISTRICT MEMORIAL HOSPITAL

On Wednesday, March 5th, 1952, to Mr. and Mrs. Arnold Poll, of Edwards, Ont., a son.

* * * *

On Saturday, March 8th, 1952, to Mr. and Mrs. Thos. Whelan, of Chesterville, a son.

* * * *

On Sunday, March 9th, 1952, to Mr. and Mrs. Wm. Morrison, of R. R. 3, Metcalfe, a daughter.

* * * *

On Monday, March 10th, 1952, to Mr. and Mrs. Elwin Wilson, of R. R. 1, Aultsville, a son.

* * * *

On Monday, March 10th, 1952, to Mr. and Mrs. Neil Rupert, of R. R. 3, Kemptville, a daughter.

* * * *

On Tuesday, March 11th, 1952, to Mr. and Mrs. Aaron Stoodley, of R. R. 1, Winchester, a daughter.

* * * *

On Tuesday, March 11th, 1952, to Mr. and Mrs. Kenneth Crump, of Osgoode, a son.

WEDDINGS

FEELEY—DUNCAN

A pretty wedding ceremony was quietly solemnized in Vernon Baptist Church Manse at 12 o'clock noon on Saturday last, when Miss Elizabeth Grace (Betty) Duncan, only daughter of Mr. and Mrs. Thomas Duncan, of Ormond, became the bride of Mr. William Morten Douglas Feeley, elder son of Mr. W. S. Feeley and the late Mrs. Feeley, of Morewood. Rev. J. W. Bee, of Vernon, officiated.

Given in marriage by her father, the bride was charming in a navy blue crepe street-length dress, with matching cape and white hat. She carried a bridal bouquet of pink carnations.

The bridesmaid was Miss Isabel McGregor, a cousin or the bride. Her flowers were yellow carnations.

A cousin of the groom, Mr. Jack Feeley, of Montreal, was the best man.

Following the wedding ceremony, a reception for the immediate families was held at the bride's parental home, near Ormond.

For going away, Mrs. Feeley chose a green suit and coat with black and white accessories. She wore a corsage of pink carnations.

On their return from a honeymoon trip to Western Ontario and New York State, they will reside near Morewood.

YOUNG MARRIED COUPLES' CLUB HOLD SKATING PARTY

The Young Married Couples' Club of the United Church, attended a skating party, held on Thursday evening, Feb. 28th, at the Winchester Arena. The committee in charge for the evening was: Mr. and Mrs. C. Cross, Mr. and Mrs. L. Isaac, Mr. and Mrs. C. Morgan and Mr. and Mrs. H. Coons.

Following the skating, all members returned to the United Church and enjoyed a delightful lunch of pancakes and coffee, after which several items of business were discussed. Mr. Willis Robinson thanked the committee for the enjoyable evening, and the meeting closed with the Mizpah Benediction.

For Quick Results, try a Press Classified Advt.

Hospital Annual Held On Tuesday

According to reports presented at the Annual Meeting of the Winchester District Memorial Hospital, held in the town hall on Tuesday evening, the hospital had enjoyed the most successful year since it was opened here. As explained by the chairman, Mr. W. C. MacDonald, this was due, in no small measure, to the assistance given by the several municipal councils in the district, the Ladies' Hospital Auxiliary and other groups, and the personal donations of fruit, vegetables, etc., by private individuals.

During his opening remarks, the Chairman extended thanks on behalf of the Board to everyone who had helped the hospital in any way. Special thanks was extended to Miss Christena Wilson and her nursing staff; the Medical Board; the Ladies' Auxiliary; the Municipal Councils; Mr. W. J. Webb for his generous donation towards landscaping; Mr. Allan Alford, the hospital manager; and members of the Hospital Board for their co-operation throughout the year.

Small Credit Balance

The treasurer's report, given by Mr. H. O. Balkwill, revealed that the Hospital had closed the year with a credit balance of $326.71. Operating expenses were listed at $108,134.35, while revenue received during the year totalled $108,461.06. For the complete financial statement see last week's Press.

In presenting the Directors' Report, Mr. Wallace Carkner stressed the fact that too many visitors and too frequent visits were sometimes detrimental to the welfare of patients and were often responsible for a delay in the recovery of a patient's illness. This was a problem the Board was faced with, and one that was difficult to solve. He urged that people use more discretion when visiting patients in the hospital.

Another problem confronting the Board most of the time was to find enough qualified nurses to keep the hospital properly staffed. He paid high tribute to the superintendent, Miss Wilson, for the manner in which she operated the hospital during the periods when there was a shortage of nurses. He also commended Mr. Allan Alford, the hospital manager, for the fine job he was doing, and directed words of praise to the chairman and secretary, Mr. C. R. Robinson, for the splendid service they had given.

A brief report on management was given by Mr. Wilfred Porteous, who also thanked the Ladies' Auxiliary and other groups for the assistance they had given.

1,578 Patients Admitted

During the meeting, a very interesting report on Hospital Statistics was presented by the Superintendent, Miss Christea Wilson. It revealed that 1578 patients had been admitted to the hospital during the year. This included 253 children. Patients discharged numbered 1535. Total of patients' days was listed at 10,512, making a daily average of 31.55. Average stay of patients was 26.8 days, infants 4.7. During the year there were 311 births, including 3 pair of twins. There were 3 still-births and 3 infant deaths. Adult deaths totalled 27, of which 14 occurred within 48 hours after patients were admitted to hospital.

The Operating Room report showed that 172 major, 436 minor and 182 ear, nose and throat operations had been performed, making a total of 790. In the X-Ray Department, 2,360 films were taken. These included: Resident Patients 429, Out-Patients 539; Micro Chest Films 1263. Clinical Laboratory Tests totalled 3684, while in the Dietary Department 53,256 meals were prepared.

"During the year three Chest X-Ray clinics were held and operated by Staff of St. Lawrence Sanatorium, Cornwall, also many chest films through Department of Health for all teachers and school employees.

"We are pleased to announce the adition to our staff of a Registered Medical Technician at the beginning of October and since then we have procured new Laboratory equipment to the value of $2587.50, and which enables us to carry out all the usual haematogical, bacteriological and haematogical, bacteriological and biochemical procedures performed in the larger centres—tests such as Basal Metabolism rates, Allergie sensitivities and gastric analysis formerly necessitated a visit to an already overcrowded city clinic. These can now be made at Winchester District Memorial Hospital without loss of the added expense of a trip to the city—features which add considerably to the general efficiency of our hospital.

"We cannot overestimate the value of work done by the ladies of the Hospital Auxiliary—not only for equipment amounting to $2866.81—the amount of new linen made into garments — the increasing yearly amount of mending taken home and finished by Miss Violet McConnell—the excellent response received from all Units and non-members in canvass for food, vegetables, fruits, canned goods, etc., which were gratefully received by the Board of Trustees and staff.

Auxiliary Donations.

Following is an itemized list of Auxiliary donations: Linen, $500.00; 6 Over-bed Tables, $309.00; Fruit Juicer, $7.25; Electric Cautery, $56.71; Book Case for Doctors' Room, $50.00; Electric Mixette, $26.95; Suction and Ether Machine, $490.00; Meat Slicer, $367.00; 2 Chairs for Nurses' rooms, $59.90; Cheque for Lab. equipment, $1000.00; total, $2866.81.

"The Medical Staff has been officially organized, which adds to standardization, and Medical by-laws have been printed. Several consultants from outside cities are on the staff, whose services are also given to those less fortunate financially.

"On behalf of Office, Dietary, Laundry and Nursing Staffs, we extend our appreciation and thanks to all our many friends, organizations, and local papers in the hospital area for their donations and assistance; the members of the Medical Staff for their advice and guidance; the married nurses, who have their own home and family to care for, yet answered our emergency calls so willingly. I personally appreciate the work done by nurses on the staff, for their interest and consideration to patients. also the overtime in hours given when so often the hospital was understaffed."

Medical Board Report

The report of the Medical Board was given by Dr. F. A. Kinnaird, of Russell. He said all members of the Medical Board were well pleased with the progress the hospital had made. New equipment procured had made the work easier and enabled the doctors to do their work quicker and more efficiently. This was to the advantage of the patient, in many cases, whose recovery was speeded up as a result. Dr. Kinnaird pointed out that the smaller hospitals would play an important part in case of an Atom Bomb attack on the larger centres, and that was one reason why they were being encouraged by the Government. He also paid tribute to the Hospital Board, the Nursing Staff and Women's Hospital Auxiliary for the splendid co-operation they had given the Hospital Medical Board.

As Mrs. F. M. Cass, president of the Hospital Auxiliary, was unable to be present, no report was given for that organization, but the donations made by the Auxiliary were partially included in Miss Wilson's report.

Hospital Manager's Report

Mr. Allan Alford, Business Manager of the Hospital, gave an interesting report on Hospital Administration. Part of his report reads:

"In order to keep in step with the advance in medical science, we have set up a well equipped laboratory that will be of tremendous help to our doctors in their treatment of patients. Our Ladies' Auxiliaries have assisted us financially, and together we have spent approximately $2,500.00 in the purchase of laboratory apparatus. Hospital efficiency has been increased, ad the end result is that the patients will benefit from more effective medical care. The duration of their stay in hospital will be reduced and they will be back to work sooner. A well-known medical authority recently made the statement to me, and I quote: "A hospital without a laboratory isn't a hospital at all but merely a collection of beds." I can honestly claim that this hospital is more than a collection of beds!

"One can readily see that the laboratory performs an important function, nevertheless, other departments are equally important and hospital efficiency depends on the co-ordination and co-operation of all departments.

"While costs per patients per day have risen sharply, nevertheless, because of shorter duration of stay, it costs less to-day for each instance of hospitalization than it did thirty years ago. Furthermore, results are better, more lives are saved, and, as I said before, the patients are back at work much sooner.

"During 1951 we had a higher production in all our Special Service Departments than in 1950. By special Service Dpeartments I mean, Operating Room, Delivery Room, X-Ray, Laboratory, Dispensary and Dressings. This year we had 1,578 admissions and they were apportioned into the townships as follows:

Twp. or District	Patients	%
Winchester Twp.	279	17.7
Outside Areas	243	15.4
Osgoode Twp.	226	14.4
Mountain Twp.	223	14.2
Winchester Village	160	10.2
Russell Twp.	110	6.9
Williamsburg Twp.	106	6.7
Finch	95	5.9
Chesterville Village	93	5.8
Matilda	43	2.8
	1,578	100.00

"Our Treasurer's Report to you shows that we are in a much more favourable position to-day than we were a year ago, despite sharply increasing costs. I would like to point out that the only reason we are in black figures to-day is because of the appeals we made to the various Councils and Municipalities, which resulted in $3,950.00 being collected to apply against indigent patient loss. We must also not lose sight of the fact that the various branches of our Women's Auxiliaries and other associations were of tremendous help to us. We had other generous friends as well, including one called Donald Duck. I have been told that the membership in these auxiliaries is something like 800. Imagine 800 workers for the hospital—it is wonderful! I am also glad to report that a new branch has recently been formed at Inkerman. All I can say is more power to the Women's Auxiliaries and similar social and church organizations. More power also to the farmer who comes in with a bag of potatoes, or a bushel of carrots, now and then. We appreciate the donation—we appreciate even more the spirit behind it.

Indigent Patient Loss

"Indigent patient loss is a sore spot with all hospitals. The rate paid by municipalities, $3.00, plus the $1.28 allowed by the government, falls far short of the actual cost of taking care of an indigent patient. The $3.00 rate paid by municipalities covers days only and does not compensate the hospital for heavy drug and X-Ray costs. A pneumonia patient, for instance, may have drug and and in the case of an indigent patient, the loss must be absorbed by the hospital. This does not seem fair. I am hoping that some Council or representative body from Winchester District will be the first in Ontario to send a resolution to the Minister of Health asking that the indigent patient rate be increased to an amount more commensurate with actual hospital costs Better still, I would like to see all governing bodies in this district send in resolutions.

"During 1951 we had 548 indigent

(Continued on Back Page)

NEW TELEPHONE RATES EFFECTIVE MARCH 1st

Following are the new local rates of the Bell Telephone Company, which were placed in effect on March 1st in accordance with a general increase throughout the province.

Residence

Type	New Rate	Old Rate	Increase
Ind.	3.30	3.05	.25
2 Pty.	2.75	2.70	.05
Rural	2.65	2.50	.15
Exten.	1.00	1.05	.05*
S.C.C. (I.N.P.)	2.00	2.10	.10*
(I.I.P.)	1.00	1.05	.05*
Mov. Chgs.	2.00	2.10	.10*

Business

Type	New Rate	Old Rate	Increase
Ind.	5.30	4.75	.55
2 Pty.	4.35	3.95	.40
Rural	3.60	3.15	.45
Ext.	1.25	1.35	.10*
S.C.C. (I.N.P.)	2.50	2.65	.15*
(I.I.P.)	1.00	1.05	.05*
Mov. Chgs.	2.00	2.10	.10*

"*" indicates a decrease rather than an increase.

The Long Distance rates will remain the same as were placed in effect last November. The new increase in Bell rates makes a slight percentage increase in the overall picture, with the biggest jumps being taken in residence individual lines and business individual phones.

Slight decreases have been made in extensions, moving charges and in new services.

This latest increase of the Bell Telephone Company is the third rise in rates within the past two years, and is due, chiefly, to the continued high cost of materials and labour, and to maintain the Bell's policy of service unexcelled to its thousands of telephone customers.

High School To Hold Open House On Friday Evening

During the evening of Friday, March 14th, 1952, the doors of the Winchester High School will be open from 7.30 to 11.00 o'clock to the people of Winchester and surrounding district.

This is your opportunity to visit the school and see the classrooms, where school work will be exhibited and where practical demonstrations will be performed by the pupils.

Your presence will help build up a better relationship between home and school, two of the basic institutions supporting our democratic way of life.

Since the home and the school have a common goal it is vital for the people of these two groups to develop a clearer understanding of the educational needs of our young people. "Open House" affords this opportunity. Do not miss it!

41-42c J. H. Willard, Principal.

FEED NEWS

"PANOGEN" TREATMENT RECOMMENDED

Dominion Experimental Farm, Brandon, Manitoba:

"In the Spring of 1951, seeded oats, thought to be smut-free, on a seven-acre field divided into three equal parts, to Panogen Treated, Ceresan Treated and a non-treated check. **They report greatly increased vigor in the case of the treated over the untreated and an average yield increase of 13.3 bushels per acre from the treated portions over the untreated.** Less than average rain fell during the spring and early growing season."

Dr. R. C. Russell, Dominion Laboratory of Plant Pathology, Saskatoon, Saskatchewan, stated on August 20th, 1951:—

"After four years of testing, **I consider Panogen one of the best fungicides on the market.** I will say that it is better than most for the control of covered smut of barley."

Mr. J. W. MacRae, Crops Branch, Ontario Department of Agriculture Fieldman (for this district):—

"There is evident need for treaters in all plants doing custom work for farmers. **The prevalence of smut in most grains is very noticeable in this district.** I consider the treating of seed for farmers in the nature of a worthwhile service."

An increase in yield of 5 pounds of grain per acre is sufficient to pay for Panogen treating enough seed for an acre.

"STABLE-PHOS"

The phosphoric acid content of manure, which is naturally low in phosphorus, is increased by 8 lbs. per ton, using 1½ lbs. of Stable-Phos a cow per day. Result is greatly increased growth power.

"Stable-Phos removes slime and slipperyness from floors, reduces odours and promotes more sanitary conditions.

Check your supply of "Stable-Phos" and order for delivery next trip.

DELIVERY

Half loads will soon be on. This will mean two trips in place of one.

It will help a lot if you can take delivery of as much feed as possible before half-loads go on.

Special offer of one way free trucking of grain for cleaning is good until half loads start.

GROWING MASH

"X-L-O", "XXX", "Ful-O-Pep" or "Cafeteria" Pellets. They're all good—any one will grow a flock of layers you'll be proud of. Feed them well for early production.

Fennell Feed Company

WINCHESTER - - ONT.

The 7th Column

The new Dog By-Law, passed by the Municipal Council recently, compelling the owners of dogs to keep their canines tied up or under control during the entire year, instead of during the summer months only, does not meet with the approval of most local Dog Owners. Not being a dog-owner at the present time, we are not too interested in the matter. We have owned several dogs in our lifetime and have always liked dogs, especially those little black Spaniels. Unlike some dog owners, we always complied with the regulations of the local Dog By-Law, and became quite vexed by times at those dog owners who ignored it. In our opinion those people who keep dogs as pets, etc., should keep them on their own premises at all times. Dogs should not be allowed to upset the neighbour's garbage cans, dig holes in his flower bed, or scare or bite children or adults. These things cannot happen if the dogs are kept confined to their owner's premises. That is one reason why the new Dog By-Law will meet with the approval of the majority of citizens.

* * * *

Lawyer (paternally), to client anxious for divorce: "My dear young lady, occasional tiffs are bound to occur in your married life. But think of the joy to be got out of it."

Client: "Exactly. Get me out of it."

* * * *

Successful man: One who earns more than his wife can spend. Successful woman: One who has found such a man.

* * * *

We haven't heard any complaints from the young unmarried men over the Council's decision to discontinue the collection of Poll Tax in Winchester. It was a good decision. Now, if we could just persuade the honourable members of Council to take similar action regarding all other local taxes, wouldn't life in Winchester be sweet?

* * * *

"Mum, Bobby and I have knocked the ladder over in the garden."

"Well, you had better tell your father."

"He already knows. He is hanging from the bedroom window sill."

* * * *

This week is "National Smile Week," so don't go around with a frown on your face. Smile a bit—it might be contagious and others will contract it.

* * * *

How regular do you listen to commerical programs? How often do you read your newspaper? Thousands of other people are just like you. That's why newspaper advertising is the cheapest and the most effective.

* * * *

"What would you say if I asked you to marry me?"

"Nothing. I can't talk and laugh at the same time."

* * * *

While watching a couple of members of the Public School Safety Patrol directing traffic during a rain storm the other day, we wondered why rain-coats or rain-capes were

(Continued on Page 2)

H. W. ALGATE

OPTOMETRIST

Will be in attendance at Alex Davidson's Jewellery Store, Winchester, on **Thursday, March 13th.** and at Mr. Percy J. Gilroy's Chesterville, on **Thursday, March 20th.** Make your appointments now.

Theatre News!

PICADILLY

Thurs., Fri., Sat., MARCH 13-14-15

"THE KID FROM TEXAS"

The true and savage story of Billy the Kid, the West's most notorious outlaw. Starring Gale Storm, Audie Murphy and Albert Dekker.

Next Week's Features

Mon., Tues., Wed., MARCH 17-18-19

"SOUTH SEA SINNER"

A drama. Starring Shelley Winters, Helena Carter, Macdonald Carey and Luther Adler.

Thurs., Fri., Sat., MARCH 20-21-22

"WHEN WORLDS COLLIDE"

The most astounding picture ever produced. Starring Barbara Rush, Richard Derr and Peter Hanson. Also Featurette, "DIRTY WORK," starring Laurel and Hardy.

Coming Soon — "Crosswinds" and "Silver City."

COMMUNITY

Theatre, Chesterville

Thurs., Fri., Sat., Mar. 13-14-15

"PAINTING THE CLOUDS WITH SUNSHINE"

In Technicolor. Music for the millions—lush and lovely color—diverting dancing—a plot full of love and laughter, and an appealing collection of melodies—all add to a sparkling hit. With Dennis Morgan, beautiful Virginia Mayo, Lucille Norman, Gene Nelson and S. Z. Sakall.

Mon., Tues., Wed., Mar. 17-18-19

"SUNNY SIDE OF THE STREET"

In color. The story is just reet, kisses are indiscreet, but love is so very sweet. Swing down that Frankie Laine, get heppy with Billy Daniels, get merry with Terry Moore, and with all this a new treat with Toni Arden.

Coming Soon: "Royal Journey."

Foto Night—Canada's biggest cash offer attraction at the Community Theatre every Wednesday.

LANG'S

Department Store



Rich as velvet... tough as rubber...

COME IN — and see the lovely range of pastel and deep colors.

SUPER KEM-TONE is made by the makers of famous KEM-TONE and KEM-GLO

qt. $2.20 - gal. $7.25

COMPLETE STOCK GENUINE RUBBER SET, PURE BRISTLE

PAINT and VARNISH BRUSHES

30c to $4.00

"THE WINCHESTER PRESS"

W. F. WORKMAN, Editor & Publisher.

AN INDEPENDENT NEWSPAPER

Devoted to the interests of Winchester and surrounding districts. Published on Wednesday afternoon and dated Thursday. Established in the year 1888, the Press is Dundas County's Largest and Leading Weekly Newspaper. Guaranteed circulation of over 1700. Subscription Rates $2.50, Foreign $3.00, in advance.

Member of the Canadian Weekly Newspaper Association and Ontario-Quebec Division of the C.W.N.A.

Advertising Rates Supplied on Request. Small Advertisements for our Classified Columns: 50c first insertion and 25c for each subsequent insertion, strictly cash with order.

"Authorized as Second Class Mail, Post Office Department, Ottawa."

THURSDAY, MARCH 13th, 1952.

THE CANADIAN RED CROSS CAMPAIGN

On Monday of this week the Canadian Red Cross Society launched its annual appeal for funds. The campaign objective this year has been raised from $5,000,000 to $5,222,000, the absolute minimum required to carry on the essential work of the Red Cross in 1952. For six years, despite rising costs, the Red Cross has continued to expand its services without increasing its objective. The new increase is an amount barely sufficient to compensate for increased costs of operation. The new objective must be met and, if possible, exceeded to enable the Canadian Red Cross to continue its endless work of mercy.

To-day, the Red Cross has become a part of the Canadian way of life, but, as is often the case, too much is taken for granted. By this we mean that few people take the time to realize that the Canadian Red Cross is financed by the fourteen million people living in this country. For that reason, it is necessary to remind Canadians each year when the Red Cross makes its appeal for funds, the values attained from the dollars they donate. Here are some important questions and answers to remember:

How is my Red Cross money spent?

Your contribution helps provide the free Blood Transfusion Service—a 24-hour Disaster Service. It helps maintain Outpost Hospitals and Nursing Stations—aids veterans. It helps in crippled children's work — and guards lives through Red Cross health and casualty services.

Is free blood transfusion service essential?

In hospitals where the Red Cross Transfusion Service operates, anyone who needs blood or plasma is provided with it free of charge. Today, it also supplies the blood plasma for our armed forces and veterans.

How does the Red Cross aid veterans?

The Red Cross considers veterans one of its highest responsibilities. It aids hospitalized veterans by maintaining eight Red Cross lodges at DVA hospitals and provides movie shows, handicraft instruction, regular visiting, special transportation and many other helpful services.

Why is the Junior Red Cross important?

The Junior Red Cross is the largest world wide youth organization in existence. It helps children to help themselves and others not so fortunate. Through the realization of these responsibilities, the Junior Red Cross helps young Canadians to be finer citizens.

Why are outpost hospitals necessary?

There are many communities on the isolated frontiers of Canada where the Red Cross outposts hospital or nursing station is the only medical help available. In these areas, Red Cross nurses help protect the health and lives of our pioneering Canadians.

How do Red Cross Disaster Services help Canada?

On the alert 24 hours a day, Red Cross Disaster Services stand by always ready to supply personnel, shelter, medical aid, food, clothing, blood, plasma and other emergency supplies wherever and whenever disaster strikes—and it could easily be your own community.

Next week or the week after, or when the Red Cross canvasser calls on you and asks for your contribution to the campaign, just remember what the Canadian Red Cross Society is doing for us every day of the year.

HELP THE RED CROSS TO HELP OTHERS.

How does the Red Cross help the armed services?

Your Red Cross is supplying blood and plasma to the Canadian forces at home and abroad —as it did in World War II. It also provides vast quantities of surgical and hospital supplies, cigarettes, newspapers and parcels to hospitalized troops. It stands ready to do its part in Civil Defence.

What is the Red Cross role in international relief?

Women's Work committees across Canada make clothing, bedding and hospital supplies for the victims of misfortune, supplementing other Red Cross gifts of drugs, medical supplies and equipment.

Is my Red Cross contribution deductible for income tax purposes?

Individuals, companies and corporations may claim full income tax deduction on funds donated to the Red Cross. Individuals can claim up to 10 per cent. of their income and official receipts are provided for this purpose.

WHAT'S IN A NAME?

Commenting on the status of Dominion as a title for Canada, the Printed Word states:

"According to legend, the name Dominion, once used to describe Canada, came from the eighth verse of the seventy-second Psalm: "He shall have dominion also from sea to sea, and from the river unto the ends of the earth." The Latin version of the phrase "from sea to sea" is retained, perhaps temporarily, in our coat of arms, but Dominion, thanks to Mr. St. Laurent, and his colleagues, is on the way out.

"It may be recalled that Dominion was an alternative to Kingdom, chosen because the Fathers of Confederation did not wish to offend the United States. It is only within recent years that a term good enough for Sir John A. Macdonald and Sir Georges Etienne Cartier has seemed to offend anyone. Nothing has been heard from Canada's fellow-what-you-may-call-'ems, Australia and New Zealand, who have a similar status to Canada's, to indicate that they are at all discontented about being called a Commonwealth and a Dominion, respectively."

BUY EASTER SEALS

An aspect of democracy that sets it apart from other forms of society is voluntary co-operation of its citizens. All around us almost every day we see examples: Organization of groups for various reasons, joined willingly, and usually with the purpose of improving our social conditions.

In the sale of Easter Seals is revealed, and furthered, an example which brings together many helping hands from many vocations and professions. Many benefit. The purpose of the voluntary co-operation is the improvement of the lot of handicapped youngsters, children with deformities from birth or crippled by disease or accident. To them is held out a helping hand; for them is provided an opportunity of correcting their conditions or teaching them to live happier and self-sustaining lives despite the conditions.

The Ontario Society for Crippled Children offers the rallying point for more than 180 service clubs throughout the province who sell seals to finance the Society's work. But it doesn't stop there. The clubs, in their various cities, towns or township, co-operate with the 18 field nurses, all accredited orthopaedic specialists, in seeking out deserving children for examination by specialists. Teachers, clergymen, district health officers and members of the medical profession are joined with them in this work.

The Society enlists the services of top-flight surgeons and physicians who volunteer their skills. It operates both permanent and occasional clinics where children are assembled. It provides special care, summer camps, even special furniture for particularly needy cases.

This is the best aspect of democracy. It is democracy in action.

The 1952 Easter Seal Campaign, in aid of The Ontario Society for Crippled Children, is again being sponsored in this district by the Chesterville Rotary Club, and we commend it to readers of this paper . Buy Easter Seals and help to give Crippled Children a new lease on life.

EDITORIAL NOTES

One of the favourite seasonal treats of the year is Maple Syrup. It is to be hoped that the district sugar bushes will be tapped this year to a maximum, thus affording everyone the opportunity of buying a gallon or so at a fairly reasonable economy.

It is now reported that the dread Foot and Mouth disease in Saskatchewan could have been prevented if Federal Government officials had taken the proper procedure and diagnosed the apparent outbreak last November. If this is the case, the evident carelessness of the Department of Agriculture has been partly responsible for what this same department now terms "A National Calamity."

Up around South Mountain Mr. Milt. Harper reports that a song sparrow weathered the cold winter months in one of his machine sheds, which housed a large quantity of grass (bird) seed. According to the report, the little sparrow did not sing, because it was apparently lonesome for its other feathered friends who migrated to the warmer climate for the winter. But cheer up, little fellow—with all the old crows returning from the south, Spring is not far off, and old friends will again flock together.

It is gratifying to know that the Provincial Government has again ended the year with another noteworthy surplus—the fifth consecutive year that the surplus has exceeded $24,000,000. In modern times, when a government has served the people well and balanced the budget at the same time, it should be considered an achievement. Yet the surplus, in another sense, is nothing to brag about. Too great an amount is indicative of an inactive administration. Ontario continues to lead the way in this country, but we still need much, and we still can be helped by a willing government. Rather than increase this surplus next year, the Frost machine should lay definite plans now, whereby more municipal aid is forthcoming in 1952.

It has always been our contention that the imposition of the Poll Tax on young, non-property holder bachelors by most municipalities in the province, was nothing more than a farce, and just an easy way to get some added revenue. Unmarried people are taxed severly enough via the income route without having to accept an added ten dollars or so per head in poll tax. In some centres the poll tax has reached an inexcusable figure. The local council's decision to abolish poll tax in this town should be met with the enthusiasm and grateful thanks of all young males. It is quite probable that the municipal government expects to be compensated for the loss of the poll tax by the several fines that will be very likely paid by law-infraction dog owners, now that the new dog by-law has been placed in effect forbidding the running at large of all dogs at any time in this municipality.

Canada has more than 600,000 miles of highway, with a large percentage of this amount being in Ontario. These are interesting statistics, but right now this district is particularly concerned with only a small section of highway—a sixteen-mile stretch of Highway No. 31 in Dundas County, between Williamsburg and the Carleton boundary. This section of highway is quickly deteriorating, particularly in the Winchester area. It is difficult to say what it will be like in another month when the frost has left the ground. Judging by the rapid progress it is making towards partial disintegration now, it will probably be a motoring hazard by the time April arrives. Without question this highway must be repaired this year, not patched up. A new top is long overdue, and with the importance and heavy traffic of this thoroughfare quickly increasing, there should be little delay in work commencing in the early spring. If, as we anticipate, the remaining section of Highway No. 31 is re-surfaced this spring or summer, the highway will once again come up to the standard it should be, as one of the three major highway arteries linking the nation's capital and the St. Lawrence River.

Gospel Gleanings....

"Thy faith hath made thee whole" —(Mark 10:52).

Many talk vaguely about "our faith" and think it matters little what we have faith in, if only we are sincere. Hundreds of passengers, who went down with the great Titanic, sincerely believed their ship was unsinkable; but their sincerity did not save them from a watery grave. The great missionary, Hudson Taylor, said he was a man of weak faith; but his faith was in a God of great faithfulness. The saving quality of our faith does not depend on either its strength or sincerity, but on its object.

The healing of the blind man, related in Mark 10, shows the four fundamentals of saving faith.

(1) He knew his need. If you have never seen yourself as a lost, guilty sinner, needing salvation, you have every reason to believe you are still lost.

(2) He knew he was helpless. If you are depending on religion, social service, or self effort of any kind, your faith is useless, for God says, "The righteousness of the righteous shall not deliver him in the day of transgression."—(Ezek. 33:12).

(3) He knew that only Christ could cure. He that hath the Son hath eternal life: and he that hath not the Son of God hath not life."—(I John 5:12).

(4) He knew he must come to Christ. The door to heaven is not through the church or its sacraments, for Christ said: "I am the door (not one of the doors): by Me if any man enter in, he shall be saved."—(John 10:9).

"Neither is there salvation in any other: for there is none other name under heaven given among men, whereby we must be saved."—(Acts 4:12).

STRONG PUBLIC OPINION URGED ON WAR PRISONER TREATMENT

With warmth and charm and humor, a "new Canadian" and former British army officer, recently recalled the horrors and lessons of war imprisonment by the Japanese after the fall of Hong Kong. At the same time he urged that a strong public opinon be maintained regarding treatment of prisoners of war, on the grounds that in the long run, nations are influenced by it.

Comradeship Rewarding

Brig. Cedric Wallis, Indian Army, retired, who came to Canada from England recently to settle, told the Royal Empire Society that the comradship of the experiences of a variety of prison camps—from those with poor conditions to those in which conditions were dreadful—had been rewarding.

He said the Japanese had attempted to maintain a veneer of good treatment of prisoners, because they felt they were in the midst of a great conquest. Public opinion regarding treatment of prisoners did have an eventual effect, he insisted.

"Once again, an Oriental enemy, this time one probably more barbarous than the Japanese, is being engaged," he said. "Koreans were at times our guards and we found them very brutal.

Common To Orient

"If you were questioning me you would ask, "How were you treated?" And the answer is: "Badly." Certainly badly by western standards, and yet, according to Oriental standards, probably not so badly. For the primitive squalor, poor diet and overcrowding are very common in Oriental armies, as also are neglect and brutality.

"The Japs, however, were concerned to try to refute Allied propaganda which had depicted them as being barbarous. Believing themselves on the flood of a great conquest, thy felt they must try to win world respect."

Brigadier Wallis pointed out that it was difficult to know what could be done to enforce international respect for the Geneva Convention "so long as there remains outside the pale ruthless peoples such as the Japanese proved to be, and as the North Koreans and Chinese are proving today. But nevertheless, it is not a bad thing for world opinion to come down very heavily behind the enforcement of decent treatment.

"Although they pretend not to listen, some of these ruthless countries do, in fact, take some notice in the end."

British Character Noted

Concluding his informal address, the brigadier said: "Our imprisonment gave ample opportunity to bring out the British character. Although I can say much for the comradeship and niceness of the Americans and Dutch, I know I can say to you that the British were absolutely indefatigable.

"Do not get me wrong and think that the Japanese were all nasty people. Far from it. Even amongst some of our captors one found a few very decent men who went to great risk to try to help us.

"The Japs and the Chinese brutalized their own soldiers, but the ordinary people are not brutal. The fact is every country has its decent people and Japan was no exception."

Officers Named

The society named its officers for the coming year. They are: Arthur Browning, patron; Brig. A. Hamilton-Gault, D.S.O., honorary president; Lt.-Col. J. R. Gale, past president; H. C. P. Cresswell, president.

Hon. vice presidents: Col. W. H. Clark-Kennedy, V.C., C.M.G., D.S.O.; Mrs. Julius Griffith, Mrs. Henry Joseph, Lt.-Col. Stuart Rolland, Robt. A. Spiers, Brig. John H. Price, O.B.E., M.C., Maj.-Gen. C. B. Price, C.B., D.S.O., D.C.M., V.C., George Hoyle, Mrs. F. H. Sproule; chairman of council, Major S. D. Denman; hon. secretary, P. Lindsay Hall D.S.O., M.C.; hon. treasurer, Col. E. D. B. Kippen, O.B.E.; librarian, Miss Kathleen Jenkins.

Members of Council: Harvey H. Black, Lt.-Col. R. H. Dean, Mrs. P. H. B. Dawson, Sir Vincent Jones, C.B.E., C. N. Knowles, C.A., Maj.-Gen. Pierre E. Leclerc, C.B.E., M.M., Dr. A. R. M. MacLean, E. H. Gurton, Mrs. M. H. Robb, W. W. Southam, A. M. West, Q.C., Lazarus Phillips, Q.C., O.B.E., John F. Stairs, Ian Warren, Cmdr. R. H. Stokes-Rees, Frank B. Common, Jr., T. R. Richardson, L. B. Fuller, C. C. Pettet, Dr. Donald MacRae; women's committee: Mrs. Arthur Lyman, Mrs. S. R. Doble, Mrs. Hugh Walkem, Mrs. E. G. Cargill and Miss M. J. Henderson.—(Montreal Star).

Although there are members of the Royal Empire Society in many cities and towns throughout Canada, Montreal has the only authentic Society, as a branch of the Mother Country.

The annual meeting, held in the Windsor Hotel, had as its guest speaker Brigadier Cedric Wallis, who gave an acocunt of his imprisonment by the Japanese after the fall of Hong Kong. The audience enjoyed his lecture, which was characterized by warmth, charm and humor.

The president, Lt.-Col. John R. Gale, asked for two minutes' silence, after which he read the poem, "In Memoriam," recently published in the Winchester Press. As a background to the stage, a large and beautiful painting of Queen Elizabeth II was framed, and on an easel, to the right, a large picture of the late King George VI, draped in black crepe, was placed.

A committee was formed to organize these Societies in different cities and towns throughout the Dominion.

The 7th Column

(Continued from Page 1)

not provided these youngsters for just such occasions. It's no pleasure standing out in the rain without some protection being given to your clothes. The cost of purchasing these rubber coats is trivial, and either the Council or School Board would do well to invest in a couple.

* * * *

"You are always boasting that you were the model for a famous artist. For what picture?" asked a girl of her friend.

"For Cleopatra and the Snake."

"Who was Cleopatra?"

* * * *

Talking about "Foot and Mouth Disease," Johnny says his girl friend's father must have it. Says he: "the other night I remained at Dotty's home a little later than usual. Her father came downstairs and boy, what a tongue-lashing he gave me. He ended up by kicking me out of the house." A bad case of "Foot and Mouth Disease."

* * * *

To-day's popular question: "Are you going to the hockey game to-night?" The Inkerman-St. Charles play-off game, that is!

* * * *

Builders of Churches

God builds no churches! By his plan
That labour has been left to man.
No spires miraculously arise,
No little mission from the skies
Falls on a bleak and barren place
To be a source of strength and grace;
The church demands its price
In human toil and sacrifice.
The humblest spire in mortal ken,
Where God abides, was built by men,
And if the church is still to grow,
Is still the light of hope to throw
Across the valleys of despair,
Man still must build God's house of prayer,
God sends no churches from the skies
Out of our hearts they must arise.
—Author Unknown.

* * * *

Little Clara, aged four, was taking dinner at a neighbour's, and while serving the chicken pot-pie her hostess, thinking she was feeling shy, said: "Do you like kittens, dear?"

Little Clara shocked everyone at the table when she said: "I dess not. Just give me a piece of cake, please?"

Dear Editor:

. . . the letters start. Then many readers of THE CHRISTIAN SCIENCE MONITOR tell the Editor how much they enjoy this daily world-wide newspaper, with such comments as:

"The Monitor is the most carefully edited newspaper in the U. S. . . ."
"Valuable aid in teaching . . ."
"News that is complete and fair . . ."
"The Monitor surely is a reader's necessity . . ."

You, too, will find the Monitor informative, with complete world news . . . and as necessary as your HOME TOWN paper.

Use this coupon for a Special Introductory subscription — 3 MONTHS FOR ONLY $3.

The Christian Science Monitor
One, Norway St., Boston 15, Mass., U. S. A.
Please send me an introductory subscription to The Christian Science Monitor—76 issues. I enclose $3.

(name)

(address)

(city) (zone) (state)

PB9

HYLO EGG-GRADING STATION

L. Kapeller, Proprietor.

WINCHESTER, OSGOODE and CHESTERVILLE

Daily Highest Market Price fo our City Trade.

Two Electric Grading Machines To Assure You Proper Grade.

If it is not convenient for you to bring your eggs to our Grading Stations at Winchester or Osgoode, you may leave them at any of the following stores where they will be picked up and your returns left twice weekly:

Allison's Store ... Winchester Springs
Coughler's Store, Winchester Springs
Carkner's Store ... Ormond
Saunders' Store ... Inkerman
Lewis' Store ... Dalmeny

WINCHESTER — A. Crawford, Mgr.
OSGOODE — R. Rennick, Mgr.
CHESTERVILLE — Harold Marriner, Manager.

Negotiations have been reached in Toronto, Ottawa and Vancouver, and other places.

It is necessary, at this crisis in world affairs, to make a strong attempt to bind the Empire together, and to emphasize the importance of loyalty to the Crown.

With a grateful heart . . . and with an open hand

GIVE to the RED CROSS

"The work of mercy never ends"

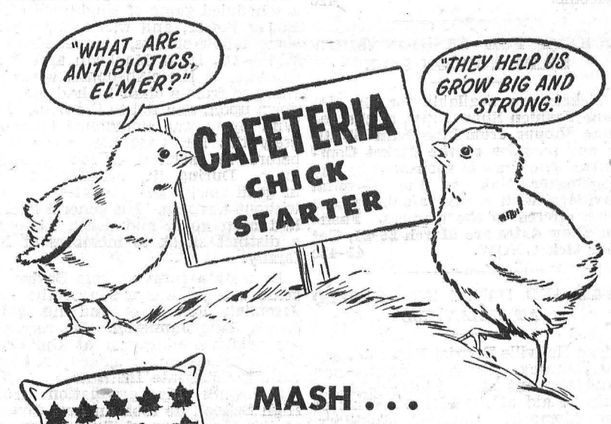

MASH . . .
PELLETS . . . CRUMBLES

Cafeteria Chick Starter gives chicks everything they need including Vitamin B_{12} and Antibiotic Supplement. It gets them off to the kind of a start that gives you bigger, stronger pullets at laying time. If you've looking for high value and "growth power" in a chick starter, choose Cafeteria.

Stocked and Sold By

Fennell Feed Company, Winchester

The DODGE Car
The MODERN Car

The Car with the ORIFLOW SHOCK ABSORBERS For Easier Riding.

Parts and Servicing of all kinds at

MacDonald Motors Winchester

W. C. MacDONALD, Main St. West, Winchester.

FURNACE WORRIES



Zero means Nothing Plenty when your Old Furnace doesn't work.

Let us show you the complete line of Dependable ANTHES IMPERIAL Gravity Warm Air Furnaces. Or, for carefree Luxury of automatic heating, the ANTHES IMPERIAL Winter Air Conditioning Unit to suit your requirements.

HARRY JOULE

St. Lawrence Street WINCHESTER, ONT. Telephone 295

ELLIS CHICK HATCHERY

Canada Approved

BARRED PLYMOUTH ROCKS. S. C. WHITE LEGHORNS
NEW HAMP.-ROCK CROSS. ROCK-LEGHORN CROSS.

Capons - Custom Caponizing - Battery Brooding Started Chicks.

Phone or Write for Price List

SOUTH MOUNTAIN, Ont., R. R. 1. - PHONE 607 r 21

THE MIXING BOWL

BY Anne Allan
HYDRO HOME ECONOMIST

Hello Homemakers! People who have reached the age of recollection are often amazed to find that unimportant moments in their lives have been the happiest. Uncommon events, however gratifying, are without stress and strain; happy times will always seem like "spring."

Remembrances that speak affection and consideration in mute ways are memories of home—swept, dusted and arranged to suit the family. To-day, we strive to make a house a home.

However, if you are tired from overwork, the household chores will not be accomplished as readily, as easily, or as well. So let's take heed:

1. Alternate sitting down tasks and standing up tasks. Don't be on your feet too long at one time.

2. Wear properly fitted shoes and comfortable clothes while working around the house.

3. Notice humorous and interesting incidents to relate at mealtimes. Take a walk or do some reading or pay your neighbour a short visit.

4. Do head work while dusting, sweeping, washing dishes and such. You can plan family recreation, the garden needs or birthday parties.

5. Keep all cleaning supplies and equipment in a basket and carry from room to room while cleaning.

6. Before washing the breakfast dishes, do any necessary baking or advance meal preparations, then wash all at once.

7. Right after using, fill cooking pans with hot water. An exception to this rule are egg, cereal and milk dishes which are soaked in cold water.

8. To prepare boiled potatoes, scrub them, peel a strip around each one, then boil 20 minutes. The skin is quickly removed.

9. Use a piece of aluminum foil on cookie sheet and broiling pan to save unnecessary washing of these pans.

10. Do messy jobs on paper to be disposed of easily. Such tasks are cleaning silver, peeling potatoes or apples, grating vegetables, making sandwiches and many others.

11. Clean the grater after making crumbled cheese or minced onion by rubbing with a hard crust of bread.

12. Make a mark on the coffee pot and measuring cup to show the correct amount usually prepared for the family. We use nail polish for a marker. Then coffee is more quickly prepared.

THE QUESTION BOX

Mrs. E. Mc. asks: Can we place a silver entree containing broccoli and sprinkled with cheese under a hot broiler?

Answer: No. Never subject silver plated ware or sterling to direct heat. Broil cheese on broccoli on a piece of aluminum foil then slide gently into a silver entree which has been rinsed with hot water.

Mrs. M. R. asks: Have you a new idea for a special but easy lunch?

Answer: If you wish a delectable luncheon treat prepare one three-decker sandwich for each person. Make plain ham sandwiches then lay a thin slice of loaf cheese on top of each and place a slice of canned pineapple over this with a spoonful of mint jelly in the centre. Now the decker sandwiches are slipped onto the boiling pan and under the preheated top oven element. Allow a distance of 3 inches between the top of the sandwich and the electric element, and 3 to 4 minutes toasting period. Serve on a tea plate garnished with parsley and olives. (Remember, this will be eaten with a knife and fork). A fruit cup, sugar cookies and coffee will complete a wonderful luncheon.

THE SUGGESTION BOX

Mrs. J. C. says: I use a smart shoe box with the corners reinforced with cellulose tape for a recipe file. In it I keep a small pair of scissors and a bottle of glue and a package of 3 by 4 inch cards, and a recipe index. As soon as I clip out a recipe it's pasted on a card and filed.

Mrs. E. D. says: Banana Rolls are a favorite dessert at our house. Use a half banana (cut crosswise) and roll it in a square of pastry sprinkled with a little grated cheese. Tuck in the ends and bake, folded side down, in hot electric oven of 400 degrees for 20 minutes. Serve warm with a tart lemon sauce.

Mrs. H. T. says: Often the simplest recipes are best. Here is a good supper dish. Add 3-4 cup grated cheese to 2 cups white sauce and stir until melted. Season with salt and pepper. Arrange cubes of canned corned beef and a half tin of (drained) mushroom pieces in a greased casserole. Pour over hot cheese sauce and sprinkle with 1-2 cup dry crumbs. Bake in a moderate electric oven of 425 degs. for 12 minutes.

NEW CHRYSLER EXPERIMENTAL SPORTS-TYPE MODEL

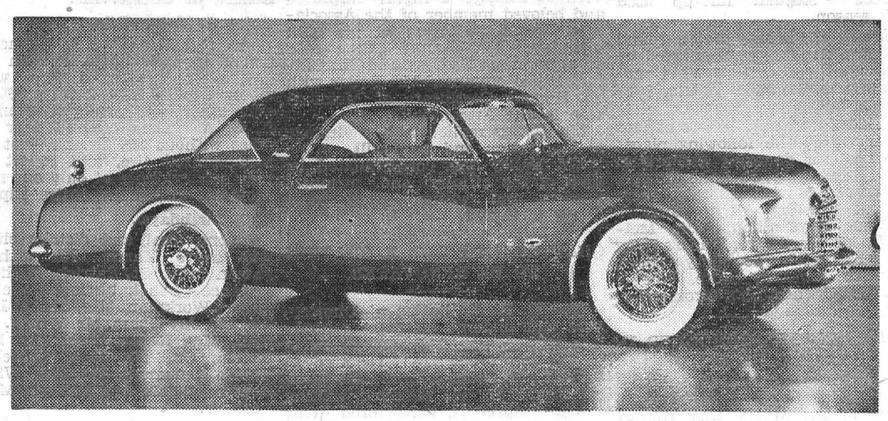

Here is a view of the new Chrysler K-310 put on display recently by Chrysler Corporation. This experimental car has a wheelbase of 125½ inches, an overall length of 220½ inches and an overall height of 59 inches. It seats six persons comfortably with abundant headroom. It is designed for either the standard Chrysler FirePower V-8 180-horsepower engine or for the new K-310 engine, an evolution of the FirePower that develops 310-horsepower on commercial premium fuel.

Local Curling Club Observes Twenty-Fifth Anniversary

Highlight of the 25th Anniversary Luncheon of the Winchester Curling Club, held Saturday evening, March 1st, folowing the Mixed Bonspiel, was a stirring address by Mr. W. J. Cass, Q.C., past president of the club. Mr. Cass has been one of the town's most ardent curlers for several years.

In his address, Mr. Cass briefly outlined the history of the club and told the members that they were part of a great host of stone heavers and ice pushers belonging to one of Canada's most popular games. Emphasizing the fellowship atmosphere among the members, Mr. Cass lauded the local organization and its executive for completing a fine job during the season.

Reviewing activities from the beginning, Mr. Cass stated:

"In November, 1927, a former curler of the Smiths Falls Curling Club and the then Publisher and Editor of our local weekly, The Winchester Press, Mr. James H. Ross, with the co-operation of Messrs. Aaron Sweet, Inspector of Public Schools H. B. Fetterly, Mr. Campbell-Johnston, Insurance Hustler G. Albert Dixon, Manager J. D. Stewart, Engineer D. H. Weir, Monument Dealer John F. Gibson, Manager H. L. Lee, and other citizens, were successful in organizing the Winchester Curling Club, of which we are the fortunate inheritors. Mr. Ross was the first president and Mr. W. J. Leonard its first secretary. The Curling Rink was constructed on the property of The Winchester Skating Rink Company Limited, with the Skating Rink immediately adjoining to the north, and both were made possible by public subscription. Among the charter members of the Curling Club who did not play but who contributed largely to the financial success of the Club were: Messrs. Sweet, T. O. Keyes and Thomas Annable. Among the early active members of the club we recall Ashley Goodfellow, his son, Lockie, Hugh Graham, J. L. Mill, Alex Duncan, Karl Helmer, Dr. Sherwood, Major Adams, Rev. G. O. Davies, Rev. John Waddell, Rev. W. S. Atchison. B. F. Smith, Ernie Kellogg, John E. Singleton, Myron Davidson, J. L. Dixon, Dave Blair, Rev. W. D. Turner, Ted Payne, Wm. Johnston, Albert Johnston, Hart Melvin, Lorne Kinkaid, George Quart, Ezra F. Summers, Hy. Bessin, A. H. Hawkins, Ben. Carr, Lyle Merkley, W. A. Rowat, Dr. S. H. Hutt, Harry Hummell, John McCormick, T. O. VanBridger, J. J. Gray, Chub Workman, Dr. Meredith, and as the years rolled along many other good curlers. Among the presidents of the Club have been Messrs. J. D. Stewart, W. J. Stewart, D. H. Weir, H. L. Lee, John E. Singleton, Ezra F. Summers, J. Len Mill, G. Walter Moffat, C. E. Cross, W. J. Cass, Howard Fetterly, and others not now recalled."

Many Trophies

Shortly after the organization of the Club some generous members donated trophies for local and district competition, some of which are: The Goodfellow Cup, presented by Mr. Ashley Goodfellow for local competition; The Merkley Cup, presented by Lyle Merkley for district clubs' competition; The Christie Challenge Cup or Trophy, presented by Messrs. Christie Brothers, of Calgary. Alta., for district clubs' competition; The Barker Cup, presented by Mr. Bill Barker, for competition between our club and Smiths Falls Curling Club. None of these District Trophies are now held by our Club.

More recently, due to a highly active Women's Branch of the Curling Club, the present president, Mr. Howard Fetterly, gave the Fetterly Cup, to be won annually by the best women's team.

Mr. Cass reminded members of the many happy and prosperous times enjoyed at the rink's old location, next to the Winchester Arena. Through the years, this location became a detriment to ice making, viz. expansion of the Ault Creamery, the hotel and factory sewer and drainage system, steam and unseasonable weather. With the co-operation of Ault's Creamery and the owners of the Curling Rink, the Winchester Rink Co., the executive and members were able to have the rink moved to its present location, and erected. Mr. Cass mentioned specifically President Howard Fetterly and Messrs. Bob Woods, Chester Robinson, Clair Morgan and Bob Ledgerwood as those who were responsible for final arrangements to have the building moved.

In closing, Mr. Cass extended hearty congratulations to the present executive. He said that although the present membership was not the largest, he felt that the 1952 season had been one of much activity and particularly, he commneded the games committee for the smoothness in which they scheduled all games. Mr. Cass hoped that the potential curlers in the town would turn out next year to participate in this "amazing game."

"Let us agree with Browning, in the curling game: "Success is naught . . . endeavour's all." May the next 25 years in the history of our Club be as fruitful of good cheer and happy memories as that which has just moved off the stage."

Has your Subscription expired?

HYNDMANS

(Last Week's News)

Mr. and Mrs. Hubert Robinson and dale were Tuesday evening visitors at the home of Mr. and Mrs. C. Canning.

Mrs. Robert Grant, Mr. John Smith, Mr. and Mrs. Cecil Canning and girls spent Thursday with Mr. and Mrs. Ed. McLaughlin in Cardinal. Mr. Smith remained for a few days' holidays.

Mr. and Mrs. Howard Robinson spent Wednesday evening with Mr. and Mrs. Robert Conley.

Mrs. Cecil Somerville spent Wednesday afternoon with Miss Lizzie Brown.

Mr. and Mrs. Paul Woods and David visited Mr. and Mrs. Cecil Canning on Thursday evening.

Mrs. Wm. Fader, of Hainsville, spent a few days last week with her daughter, Mrs. Clifford Gilmer.

Mr. and Mrs. Cecil Canning and girls spent Sunday with Mr. and Mrs. T. Canning, of Pleasant Valley.

Mr. and Mrs. Robt. Conley left on Sunday for a few days' visit with Mr. and Mrs. Arlow Beggs, of Perth.

Mr. and Mrs. Harold Francis visited Mr. and Mrs. Don Francis one evening last week.

Mr. and Mrs. Ray Grant, George and Ritchie, were tea guests of Mr. and Mrs. Lorne Conley on Sunday evening.

For Quick Results, try a Press Classified Advt.

OBITUARY

FUNERAL OF THE LATE MRS. CHARLES RATTRAY

Final tribute was paid to the late Mrs. Charles Rattray at a largely attended funeral service held in the Winchester United Church last Thursday afternoon. Mrs. Rattray died at the Ottawa Civic Hospital on Tuesday, March 4th.

Born in the Ormond district 48 years ago, she was the daughter of Mr. Thomas Cinnamon and the late Dinah Poole. With the exception of the last two years, she had lived in the Ormond district.

She is survived by her husband, one son, Donald, who resides on the family farm at Ormond, and one daughter, Norma, at home; four brothers, William, of Calgary; Albert, of Norgate, Man.; Henry, of Harmony, and Robert, at home; four sisters, Mrs. John McGregor, Mrs. James McGregor, Mrs. Charles Dillabough and Miss Zella Cinnamon, all of the Harmony district.

Rev. T. N. Mitchell conducted the funeral service. Interment was at Spring Hill Cemetery, Vernon. The pall-bearers were Messrs. Horace McGregor, W. O. Cinnamon, Henry Cinnamon, Wallace Cinnamon, Maynard Cinnamon and Percy Carkner.

Testifying to the high esteem in which the deceased was held were many beautiful floral tributes.

Haughty lady (who has just purchased a postage stamp): "Do I have to put it on myself?"

Stamp Clerk: "You might better put it on your letter."

To-day's popular question: "Are you going to the hockey game tonight?" The Inkerman-St. Charles play-off game, that is!

This Is Your
INVITATION
To Attend . . . .

Jo-Anne Shoppe
Spring Fashion Revue

TO BE HELD IN THE

Town Hall, Winchester

Thursday Evening, March 20th
at 8.00 p. m.

Friday Afternoon and Evening,
2.30 p. m. ***March 21st*** 8.00 p. m.

Tea will be served by the Winchester District Memorial Hospital Auxiliary.

DOOR PRIZES. ADMISSION 35c.

All Proceeds will go to the Winchester District Memorial Hospital.

On Friday night the Grand Drawing for $100.00 worth of merchandise from Jo-Anne Shoppe will take place.

Have you donated toward the Hospital Auxiliary Drawing yet? If not, don't miss this chance to help a good cause, and some one must win the prizes.

BERRYHOLM

BARRED ROCKS
NEW HAMPSHIRES
CHICKS
ROCK-LEGHORN CROSS
HAMP-ROCK CROSS

We Have Available For Immediate Delivery:

150 Rock-Leghorn Crossbred Pullets, 2 weeks old.
300 Rock-Leghorn Crossbred Pullets, 1 week old.
600 Rock-Leghorn Crossbred Pullets, day old.

Eggs may be scarce next year. Here is a chance to get away to a good start with a brood of Rock-Leghorns, the Cross that really shell out the eggs.

Berryholm Poultry Farm
Phone 77-W, SOUTH MOUNTAIN, ONT.

Auditor's Report

Winchester Village

FOR THE YEAR 1951

Receipts

Bills Payable	$14,000.00
Taxes, 1951 Roll	40,756.71
Taxes, Arrears	2,145.91
Taxes, Dogs	224.50
Licenses	355.00
Fines	183.60
Rents	226.00
Province for Relief	269.93
Provincial 1950 Subsidy	1,609.48
Provincial 1951 Subsidy	1,756.49
Provincial Grant, Aged	237.11
Provincial Grant, Children	268.41
Provincial Grant, Police	456.04
Public School, for Deb.	809.40
Refund, Street Lights	321.42
Interest received	116.22
Land sold	900.00
Township for Debenture	330.00
Miscellaneous	342.96
	$65,309.18

Disbursements

Overdraft, 1950	$ 725.72
Bills Payable	14,000.00
Salaries and Allowances	1,688.35
Postage and Stationery	216.22
Roads and Bridges	4,493.31
Sewers	583.43
Charity	912.09
Public School	7,200.00
High School Area	7,812.57
Debentures and Coupons	4,121.59
Fire Protection	2,313.93
Town Hall	1,016.73
Road Surfacing	1,425.00
Snow Removal, Highway	1,029.50
Snow Removal, Streets	872.30
Interest Paid	252.80
Law Costs	69.50
Grants	434.00
Garbage Collecting	623.50
Town Truck	393.14
Police	2,207.64
Street Lights	1,456.00
County Rates	9,062.83
Miscellaneous	760.41
Balance on hand (in Bank)	1,638.53
	$65,309.18

J. D. STEWART, Auditor.



KEEP THIS FLAG FLYING IN CANADA

- To save lives
- To ease suffering
- To build a healthier nation

GIVE **to the RED CROSS**

And give with an open hand!

Sensational New Refrigerator Development!

DAIRY BAR



See it in the new PHILCO for 1952

Not just shelves—but a new kind of storage door with butter keeper . . . space for eggs, milk, cheese at your fingertips.

Cheese Keeper
Keeps cheese store-fresh for weeks

At last, a container scientifically designed to preserve cheese freshness and flavor, prevent drying out.

Most Deluxe refrigerator ever offered at the price

See the new 1952 Philco with Dairy Bar. New deluxe features—matchless new Key Largo color styling. Sizes 7 to 11 cu. ft.

PHILCO 1125 →

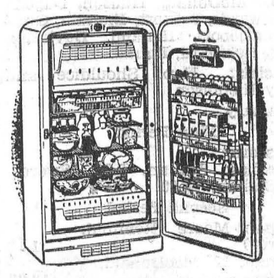

New 1952 Philco Models as Low as **$275.00** *EASY TERMS*

A. T. ALLISON & SONS
INKERMAN - - ONTARIO

Telephone 24 r 3, South Mountain Ex.

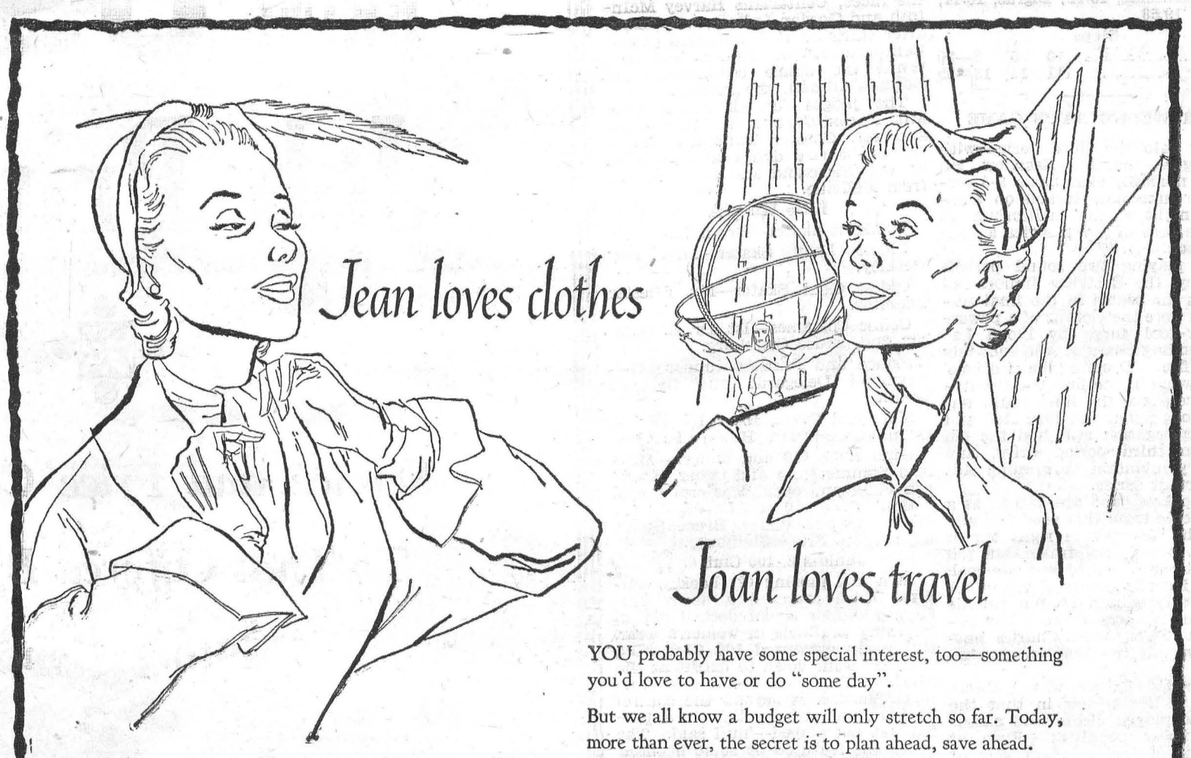

THE ROYAL BANK OF CANADA

WINCHESTER BRANCH
H. O. BALKWILL, Manager.

YOU probably have some special interest, too—something you'd love to have or do "some day".

But we all know a budget will only stretch so far. Today, more than ever, the secret is to plan ahead, save ahead. Here are two practical suggestions:

FIRST, decide what you want most, how much it will cost, and open a special savings account at The Royal Bank of Canada for that one particular purpose. Then save for it.

SECOND, use the Royal Bank Budget Book to keep yourself on your course, and to avoid careless spending. The budget book does not suggest *how* you should spend your money. It does provide you with a simple pattern to help you PLAN YOUR BUDGET TO SUIT YOURSELF. You can get a copy at any branch. Ask for one.

SPORTS NEWS

Inkerman and St. Charles Series Tied At Two Wins Each

Inkerman Rockets, perennial champs of the O.D.H.A. Junior A class for the past five seasons, pumped home five goals in the Auditorium on Monday night, missed another ten chances, held Eastview St. Charles to a single counter, and walked off with the game to even the best of seven series at two games each.

Playing an improved brand of hockey, the men of LaPorte took the first twenty-minute session to warm up to the situation. At the 1.12 mark of the middle frame Gerry Moore touched off the fuse, and the Rockets started exploding all over the place. Before the period had ended the Red and White crew had slammed home another three to take a decisive 4-0 edge.

Larry Romhild notched his second tally of the night at the 1.08 mark of the final canto to more than put the game on ice for the district Juniors. Charlebois' singleton at the 6.21 mark of this period spoiled a well-deserved shut-out for goalie Dick Dion, who once again turned in a sensational performance.

For the first time in the series the Rockets had everything, pretty well, their own way, mainly because the club was playing hockey. The win was an indication of what the LaPorte crew members are capable of doing if they settle down to some clean hockey. Larry Romhild, who didn't show up in the first three games, turned in his best performance of the series, copping a pair. Gerry Moore, as usual, was a big asset to the Rockets, and the defensive work of Wally Swords was more like his 1951 style—Wally still remains the best stick handler on the ice.

Until the third period the contest was unusually clean. Five goals down and nothing to lose, Eastview roughed it up in the final session and, as a result, fourteen penalties were dished out, including three majors.

Only serious fracas of the night was a two-minute scrap between G. Moore and St. Charles' Blondin. Both drew a major and a minor for the trouble.

With the series tied at 2-2, games will be played in the Auditorium on Wednesday, Thursday and Friday evenings, if necessary.

The line-ups were:

Inkerman—Goal, Dion; def., Mantle, Swords, Duncan, J. McDonald; forwards, Hunter, McKenney, Bjorness, K. MacDonald, Ransom, Fader, Moore, Ferguson, Romhild.

Eastview—Goal, Sarault; def., Stahan, D. McDonald, Hudson, Dagenais; forwards, Prevost, Blondin, Godin, Charlebois, Renaud, Davidson, Guitor, Robillard, Bigras.

Officials: Hap. Shouldice and Sparky Nicholson.

Summary:

First Period

No score.

Penalties: Stahan, 5.06; Swords, 5.49; Stahan, 14.00.

Second Period

Inkerman, Moore (Romhild, Swords) ---------- 1.12
Inkerman, K. MacDonald, (Fader) ---------- 13.22
Inkerman, Romhild (Moore) ---15.01
Inkerman, McKenney ---------17.28

Penalties: Romhild, 1.28; Hunter, 8.01; Ferguson, 15.08; Mantle, 15.26; Hudson, 19.00.

Third Period

Inkerman, Romhild (Moore, Ferguson) ---------- 1.08
Eastview, Charlebois (Stahan, Renaud) ---------- 6.21

Penalties—Stahan, 1.25; Sarault (Bigras), 1.36; Romhild, 2.02; J. McDonald, 4.21; Mantle, 8.30; Moore and Blondin (minor and major) 9.11; Godin, 11.48; Dagenais (major), 18.12; Ransome, 18.12; Bigras, 18.44; Mantle, 19.58.

Stops

Dion ----------	10	5	5—20
Sarault ----------	11	11	13—35

LAST WEDNESDAY'S GAME

Going into the third period with a five-goal margin, Eastview St. Charles narrowly eked out a 6-5 verdict over Inkerman Rockets on Wednesday night at the Auditorium, to even the best of seven series at one game each.

After playing two sound periods of hockey, the Eastview Juniors fell apart at the seams in the final session and were the victims of a powerful four-goal surge by Lloyd LaPorte's rolling charges, who suddenly caught fire. Despite the Rockets' poor showing in the first two twenty-minute sessions, the final canto was proof enough that the 1952 Red and White aggregation still had the old Inkerman third period drive, and had every intention of winning this all important series.

The Rockets, who are known as a hot and cold team this year, literally skated the Eastviewers right out of the rink in the final frame, but fell short in their efforts by a single goal.

Goalie Dick Dion turned in another superb performance, as did Ronnie Mantle, Inkerman's stalwart defenceman. Davidson, the St. Charles' hat-trick boy, was the best forward on the ice.

The second fixture was a direct opposite to the opener in that the game was played clean, and subsequently fewer penalties. Even at that, some of the penalties were of the cheap variety, thanks, chiefly, to some inconsistent calls by the officials.

Summary:

First Period

Eastview, Charlebois (Davidson, Renaud) ---------- 2.07
Inkerman, J. McDonald (Fader) 3.00
Eastview, Dagenais (Robillard, Bigras) ---------- 4.25
Eastview, Renaud (Charlebois, Stahan) ---------- 15.52

Penalty: McDonald, 6.46.

Second Period

Eastview, Davidson (Hudson) --14.40
Eastview, Davidson (Charlebois) 15.00
Eastview, Davidson, (Renaud, Charlebois) ---------- 19.49

Penalties: McKenney, 11.34; Mantle, 12.52; McKeney, 19.02; Charlebois, (minor and major), 19.37; K. MacDonald (major), 19.37.

Third Period

Inkerman, Bjorness (Mantle, McKenney) ---------- 8.32
Inkerman, Fegruson (Moore, Romhild) ---------- 16.12
Inkerman, J. McDonald (Ferguson, Swords) ---------- 17.42
Inkerman, McKenney (Ferguson, Moore) ---------- 18.13

Penalties: Romhild 3.02; Stahan, 3.02; Mantle, 8.58; J. McDonald, 13.40; Romhild, 17.37.

Shots on Goal

By Eastview ---------	19	13	11—43
By Inkerman --------	7	12	14—33

FRIDAY'S GAME

A goal-hungry Eastview St. Charles hockey squad went one game up in the best of seven O.D.H.A. Junior A finals at the Auditorium on Friday night by shading Inkerman Rockets 3-2. The win gave St. Charles a 2-1 edge in the series.

It was a cruel night for the men of LaPorte, who turned in their best game to date only to see it slip from their grasp late in the final session. No doubt about it, Friday night's classic was a thriller all the way, and provided the best hockey of the series for the 6000 fans on hand.

Gerry Moore and John MacDonald were outstanding for the Rockets, with the former collecting one of Inkerman's goals on a nice effort.

With one minute to play, LaPorte pulled Goalie Dion in favour of a sixth forward, but the strategy didn't pay off, due to stout defensive work by the Eastviewers. "Red" Charlebois was the fastest and best man for the Ottaw club, picking up two goals and an assist.

The win by St. Charles was the first time in the past six years that an Ottawa club has held the edge on the Rockets. As a result of this loss, the Inkerman crew is now considered the under-dog of the series.

Summary:

First Period

Eastview, Charlebois (Davidson) 1.44
Inkerman, Mantle ---------- 11.56

Penalties: Moore, 5.25; Godin, 5.25; Prevost 13.00, Mantle, 16.57.

Second Period

Eastview, Charlebois (Davidson, Hudson) ---------- 3.54
Inkerman, Moore ---------- 17.45

Penalties: K. MacDonald, 2.06; D. McDonald, 2.54; Romhild, 4.46; Stahan, 4.46 and 19.21; Hunter, 6.24; Mantle, 15.29 and 19.09.

Third Period

Eastview, Renaud (Charlebois) 13.10

Penalties: Blondin, 6.53; Mantle, 12.08.

Stops

Dion ----------	9	12	15—36
Sarault ----------	14	15	9—38

Successful Carnival Held At Local Arena

Colourful costumes, an exhibition hockey game between the Winchester 100 Club "Old Cronies" and the local Junior squad, boys' and girls' races, and fancy skating by Bob Keyes, topped off with an hour of round and square dancing, were the highlights of the Winchester 100 Club's Annual Carnival, staged at the local Arena last Thursday evening. The event was a "surprising success" and met with the enthusiasm of the several hundred who attended. It was a big night for the younger set, who turned out in droves wearing costumes of all descriptions. Not only did the youngsters come "dressed up," but so did a goodly number of adults, who joined in the fun with renewed spirit.

One of the important highlights of the evening was an exhibition of fancy skating by Winchester's own Bob Keyes, who pleased the crowd with his skill and artistry as a figure skater. Bob appeared several times during the evening and each time was given a hearty ovation.

President Earl Freeland directed the proceedings, and in an opening address welcomed the people to the Carnival. He was assisted by Centurian George Elliott, who conducted the races; Centurians Harvey McIntosh and Gordon LaRose, who looked after statistics and presented prizes; Centurian Ralph Walker, who convened the dance committee, and Norman Utman, the referee.

The judges for all events were Mrs. Harold Durant, Mrs. F. M. Cass, and Mr. Chester Timmins. Music for the square dance was provided by Val Chartrand and his orchestra from Hallville.

Prize Winners

Youngest Skater—Brian Lannin.

Oldest Lady Skater—Mrs. Roy Merkley.

Oldest Gent Skater—Mr. Chester Timmins.

Comic Costumes—1st, Dr. S. Dawley; 2nd, Bruce Steinburg.

Prince and Princess (under 14)—Raymond Delegarde and Barbara Lannin.

King and Queen (over 15)—Bruce Cummings and Mrs. Howard Fetterly.

Girls Race (10 and under)—Marlene Summers; 15 and under, Kathryn Peterson; open, Marjorie Black.

Boys' Race (10 and under)—Allan Wylie; 15 and under, Bruce Steinburg; open. Bruce Steinburg.

Juniors 2, 100 Club 0.

In a fast moving (?) hockey contest, which featured a newly uniformed Junior squad decked out in anything available in women's wear, the newly organized 100 Club "Old Cronies" went down to defeat at the hands of the local Juniors 2-0. Due to circumstances beyond the control of 100 Club players, the third period was not played—'nuff said. The game was featured by some brilliant efforts on the part of goalies "Bud" Dawley and Sam "Cutie" McKercher. Dave Melvin's costume attire was so deceiving that his identity was not known until well into the hockey game when he was bounced by one of the buxom Juniors and his "face" came off. In the end, however, the "Old Cronies" could not keep "abreast" with the Juniors, and had to give way to the younger, faster crew. Simply, the Juniors used their wind on the ice—the 100 Club used theirs in the dressing room!

No penalties were handed out by Norm. (whistleless) Utman.

The line-ups were:

100 Club "Old Cronies"—Stirling Dawley, Ralph Walker, Ed. Boyd, Max Boyd, Ran. Wylie, Doug. Hitsman, Clark Curtis, Reg. Workman, Don Drew, Roy Fawcett, Dave Melvin, Fred Curtis and George Elliott.

Juniors — Regular line-up used during season.

Following the hockey match, round and square dancing were enjoyed by a large number of dancers. Val Chartrand, his fiddle and his trio, provided the music.

The 100 Club would like to extend appreciation to the following places of business for donating the prizes: Harry's Sport Shop, Jo-Anne Shoppe, Eliott's Food Market, Flora's Lunch Bar and Bowling Alley, Morgan's Men's and Boys' Shop, Aults, Melvins, Woods' Hardware, Smith's Drug Store, Fawcett's Jewellery Store, Davidson's Jewellery Store, Vice & Craig, and MacIntosh's Groceteria.

"COCO" LIMOGES HONOURED IN N.O.H.A. GROUP

"Coco" Limoges, with Eastview St. Charles of the Junior City Hockey League last season, and now with Rouyn Flashes in the Northern Ontario Hockey Association Intermediate "A" loop, has been awarded the Calvert Trophy as his club's most valuable player.

The former Ottawa junior star, picked up by Inkerman Rockets on their Memorial Cup hunt last season, was presented with the trophy at the first game of his club's semi-final series. The trophy brings with it a $200 cash award.

ST. PAUL'S W. M. S.

St. Paul's W. M. S. held their annual Money Shower and Tea in the Sunday School Hall on Wednesday last. The president, Mrs. R. D. Ledgerwood, was assisted in receiving the guests by Mrs. Wm. Reid.

The tea room was well supervized by Mrs. Jessie Kennedy and the Misses Clara Anderson and Emma Gardner. The dining room hostesses were Miss Mary Empey and Mrs. Alex Summers. Money donations were received by the treasurer, Mrs. Hugh Wilson. Special musical numbers were given during the afternoon by Mrs. Charles Cross and Miss Catharine Moffat. These added greatly to make the afternoon more pleasant.

Tea was poured by Mrs. S. Anderson, Mrs. I. McCourtie, Mrs. Walter Moffat and Mrs. C. R. Robinson.

Members of the Agnes Glassford Evening Auxiliary served throughout the afternoon.

HOSPITAL AUXILIARY MEETING

The March meeting of the Memorial Hospital Auxiliary was held in the Winchester Library, with an attendance showing an increase over that of previous months. Representatives of 7 units answered the roll call by telling of their projects to raise money during the past month.

Miss N. Elliott's financial report showed a bank balance of $1304.68. Miss Jean Wyatt and Mrs. C. R. Robinson, along with the president, were asked to be responsible for final arrangements for the concert to be held in Chesterville Community Hall on April 18th.

From Miss Wilson's report on the progress of the Hospital for February we learned that the X-ray department showed the highest amount of work done in that department since the opening of the hospital in December, 1948.

It was gratifying to learn that the Inkerman and District unit has been re-organized and has already made a valuable contribution, both in membership fees and in food and money donations. A donation of money from the Russell Women's Institute was also gratefully received.

PRESENTED WITH HONOUR CERTIFICATE

At the regular monthly meeting of L.O.L. No. 862, held on Monday evening, March 10th, the officers and members gathered to honour Mr. Thomas Bailey, a highly respected and beloved member of the Association, on the occasion of his 90th birthday. Mr. George Dixon read an appropriate address, and Mr. Clifford Wylie presented Mr. Bailey with an Honour Certificate of Membership in the Association.

Mr. Bailey replied with a message of inspiration and good-will.

Mr. Bailey was congratulated by each of the officers and members present and wished many more happy birthdays.

CHESTERVILLE C. P. R. STATION TO BE RENOVATED

The C. P. R. Station at Chesterville will undergo complete renovation this spring. The estimated cost of the improvements is reported at $16,000. In addition to re-decoration plans call for an enlarged waiting room, washrooms, modernized living quarters for the station agent, and new foundations.

LOCAL AND GENERAL

Celebrate 38th Anniversary.

On Tuesday, March 11th, Mr. and Mrs. Roy Barkley, of Inkerman, were dinner guests at the home of the latter's uncle and aunt. Mr. and Mrs. George B. Wingard, Williamsburg. The occasion was Mr. and Mrs. Barkley's 38th Wedding Anniversary. Other guests present were Mr. and Mrs. Graham Smith, Barbara and Robert, of Chesterville.

Enjoyed Motor Trip.

Mr. and Mrs. F. Erle Helmer returned to their home here on Sunday, after enjoying a three weeks' motor trip to New Orleans, Florida and other southern points in the U. S. A. They covered over 4300 miles without any trouble—not even a punctured tire, and report that they saw evidence of only one motor accident during the entire trip.

Irish Birthdays..

Among local and district citizens who share March 17th with the Patron Saint, St. Patrick, in the observance of their birthdays are: Mr. Robert Workman, Mrs. Arnold Dukelow, Mr. Jay Quart, Mr. Wm. J. Hitsman, Mrs. Robert Vice, Mrs. David Melvin, Sr., Mr. Don. Casselman, Bobbie Summers, Dorothy Willard, George Declare and Patricia Marion Carkner.

Donates $10.00 To Rink.

The Directors of the Winchester Rink Company Limited acknowledge with thanks a donation of $10.00 to the Rink Operating Fund from Mr. Arnold Duncan. Mr. Duncan made the donation of his own free will to help the rink along. He said he was unable to give it the patronage he had in former years, but was anxious to help keep the rink in operation and realized that financing it was a major problem at the present time.

Two Names That MEAN Something . . . . .

C. C. STUBBS & CO. - L. D. WELLS, Prop.

DEPENDABILITY WORKMANSHIP

Authorized Dealer for "Rock of Ages" and the Best Imported Granites.

Cemetery Lettering promptly attended to at reasonable rates.

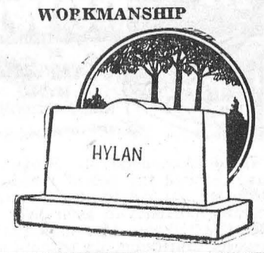

MORRISBURG, ONT.

P. O. Box 396. Phone 304.

Local Agent—J. L. DIXON.

TOILETRY SPECIALS

TIFFANY DEODORANT Triple 75c Size ONLY $1.00
TIFFANY LANOLIN SHAMPOO Lge. Jar ONLY $1.00
SHADOW WAVE REFILL Without Curlers $1.50
SHADOW WAVE With Curlers - - $2.85
PROM HOME PERMANENT Without Curlers $1.75

Phone 34 J. F. Smith Drug Co. Ltd. We Deliver

G. H. LaROSE, Phm. B. WINCHESTER

MacDonald Motors Winchester

We Have A Good Stock of Parts.

Experienced Mechanic To Install Them

Bring Your Car Troubles To Us

We Also Specialize In Tractor Work.

W. C. MacDONALD, Main St. West, Winchester.

BRING US YOUR Job Printing

Service and Price Comparable To That Offered By Outside Printing Concerns

THE WINCHESTER PRESS

Telephone 21

NEXT WEEK AT THE "Picadilly Theatre"

WILLIAMSBURG, ONT.

THIS THURSDAY, FRIDAY & SATURDAY

21 YEARS OLD! 21 NOTCHES ON HIS GUNS!



Screenplay by ROBERT HARDY ANDREWS KARL KAMB • Directed by KURT NEUMANN
Associate Producer George C. Bertholon • Produced by PAUL SHORT

MONDAY, TUESDAY AND WEDNESDAY



Screenplay by JOEL MALONE and OSCAR BRODNEY • Directed by BRUCE HUMBERSTONE • Produced by MICHEL KRAIKE

THURSDAY, FRIDAY AND SATURDAY

"WHEN WORLDS COLLIDE"

Starring Barbara Rusk, Richard Derr and Peter Hanson.

Also Featurette, DIRTY WORK with Laurel and Hardy.

Winchester Motors

St. Lawrence Street, Near C. P. R.

STUDEBAKER Sales and Service

J. I. CASE TRACTORS and Farm Machinery

USED CAR BARGAINS

1948 DODGE Half Ton Truck $850.00
1946 STUDEBAKER Half Ton Truck $800.00
1936 PLYMOUTH COACH $300.00
1936 PLYMOUTH SEDAN $350.00
1930 CHEVROLET COACH $150.00
1939 CHEVROLET SEDAN $495.00

DOUG. ANGUS, Proprietor

HOWARD FETTERLY, Sales Manager.

PHONE 122 - - Winchester, Ontario.

ELMA

Mr. and Mrs. Bert Casselman and family visited Mr. and Mrs. John Morrow and Russell, at Winchester Springs, one day recently.

Mrs. Gerald McIntosh and Lynn, of Ottawa, spent a few days with Mrs. Bessie McMillan.

Mrs. Harold Smith has been ill at her home for the past two weeks.

Mrs. Graham McPherson and Mrs. Egerton Barkley spent Wednesday evening with Rev. and Mrs. W. A. Morrison, of Dunbar.

Friends of Mrs. Graham Bell wish her a complete recovery from the operation which she underwent at Cornwall General Hospital, Friday.

Mr. and Mrs. Mason Robinson, of Grantley, visited Mr. and Mrs. Egerton Barkley and family, on Sunday.

Friends will be glad to learn that Miss Norma Heagle returned home on Wednesday from the Civic Hospital, Ottawa, where she was a patient for several months.

Mr. and Mrs. Graham McPherson and family were guests of Mr. and Mrs. Melvin Dillabough and Claude on Sunday.

Mr. and Mrs. George McIntosh entertained Mr. and Mrs. Douglas McIntosh, Dunbar; Mr. and Mrs. Stanley Barkley and Mr. and Mrs. J. H. McMillan, on Tuesday.

Mrs. Elgin Hamilton, of Brinston, was a week-end guest of Mrs. Welzie Burleigh and Mr. Douglas Thom.

Mr. and Mrs. Wilfred Carruthers visited Mr. M. E. Beckstead and Mr. and Mrs. Burton Beckstead and sons on Sunday.

A farewell dinner, in honour of Miss Hazel Robinson, Ottawa, formerly of Elma, who is leaving shortly for Helsinki, Finland, was held on Sunday at the home of Mr. and Mrs. Wilfred McIntosh, Strader's Hill. Those present were: Miss Robinson, Mr. and Mrs. McIntosh, Mr. Douglas Robinson, Mr. and Mrs. Bert Casselman and family, Elma; Mr. and Mrs. James McMillan and Jean, Mr. and Mrs. Arthur Whitteker, Mr. and Mrs. William Whitteker, Williamsburg.

SOUTH MOUNTAIN

Mr. H. C. Barkley spent a day in Ottawa last week where he purchased a new tractor and brought it home with him.

Mr. and Mrs. Harry Locke and children, of Morrisburg, were guests of Mrs. H. Cleland on Friday. Mr. George Locke returned home with them after a two weeks' visit with Mrs. Cleland.

Mrs. Wm. Cleland has been laid up with a sprained ankle, but is improving.

Mr. and Mrs. E. Lindsay and family, of Kemptville, were Sunday guests of Mrs. A. Gates.

Mr. and Mrs. R. Milne, of Kemptville, were Sunday visitors of Mr. and Mrs. Thos. Thompson.

Mr. and Mrs. Geo. Coons, of Winchester, were Sunday visitors of Mr. and Mrs. Lorne Boyd.

Mr. and Mrs. Carl Nesbitt and family, of Brockville, were Sunday guests of his parents, Mr. and Mrs. Howard Nesbitt.

Mr. Donald Mulholland, of Sudbury, was a week-end visitor with his parents, Mr. and Mrs. Gordon Mulholland.

Master John Scott, of Ventnor, was a visitor with Mr. and Mrs. Don Scott over the week-end.

Mr. Ray Cleland, Miss Beverley Cleland and Miss Jessie Cleland were week-end visitors at their homes here.

Mr. and Mrs. Ralph Mulholland and children, of Ottawa, Sundayed with Mr. and Mrs. Gordon Mulholland.

The vicinity was deeply shocked when word was received of the sudden death of Mr. Robert Storey, only son of the late Benjamin Storey and Martha Barkley. Deceased died in a Calgary hospital after suffering a heart attack. He is survived by his wife, Jessie Weir, and three sisters, Mrs. Harvey Gibson, Mrs. Percy Scott and Mrs. Frank Gilroy, all of Calgary. Deepest sympathy is extended to the many relatives and friends.

CASS BRIDGE

Mr. Graham Pemberton spent the week-end with friends at Potsdam and Madrid, N. Y.

Mr. and Mrs. Fred Patterson and Billie. Mr. and Mrs. Edgar Turner and family spent Sunday last with Mr. and Mrs. James Patterson.

We are sorry to report that Mrs. Victor Johnstone is on the sick list this week.

Mr. and Mrs. Bernice Allison and family, of Inkerman, had tea with Mr. and Mrs. Floyd Coons and boys on Wednesday evening.

Mr. and Mrs. George Coons called on Mr. and Mrs. Lorne Boyd, of South Mountain, on Sunday afternoon.

Master Billy Hogaboam is spending a few days this week with his grandparents.

PLEASANT VALLEY

Mr. and Mrs. Sam R. Hamilton spent Sunday with her sister, Mr. and Mrs. Howard Robinson, Hyndmans.

Mr. and Mrs. Percy Gilmer, of Brinston, spent Sunday with Mr. Jas. Gilmer and Mr. and Mrs. Dwight Gilmer.

Mr. and Mrs. Calvin Calingham and baby, of Ottawa, visited at the home of her parents, Mr. and Mrs. Isaac McShane.

A special service was held in the church here on Sunday evening when two elders were ordained. Special music was rendered by the choir. Those ordained as elders were Messrs. Jas. Gilmer and Earl Gilmer.

Sunday guests at the home of Mr. and Mrs. David F. Gilmer were Mr. and Mrs. A. Gilmer and Miss Erma Gilmer, of Heckston, and Mr. and Mrs. Wilfred Seeley, Glen and Wayne and Mrs. M. Gilmer, of Kemptville.

The Y. P. S. will hold their regular monthly meeting on Friday evening at the home of Rev. and Mrs. Simmons, of Heckston.

NATION VALLEY

Mr. and Mrs. Iden Merkley, of Williamsburg, were visiting at the home of Mr. and Mrs. Wm. Rae.

We are sorry to report Mrs. Irwin Baker seriously ill in the Memorial Hospital, Winchester.

Mr. and Mrs. Robert Allison and Malcolm visited Mr. and Mrs. Arthur Bailey, of Chesterville.

Mr. and Mrs. Douglas Rae and family, of Ottawa, and Mr. and Mrs. Preston Rae and family, of Smiths Falls, were visiting their sister and brothers in this vicinity.

We are gald to report Master David Summers, who is in the Strathcona Hospital, Ottawa, with Polio, is much improved.

Miss Helen Jamiesion received a copy of The San Benito News, of Texas, U.S.A., recently. Looking over the advts. she noted that food in tins, fresh vegetables and fruits, and all kinds of soap, were much cheaper than in Canada. Didn't see any butter priced, but Oleo was selling at 19c lb.; craft cheese, 2 lbs. for 99c; coffee, 82c lb.; picnic ham, 40c lb.; bacon, 40c lb.; cocoa, 25c lb.; oysters, 89c pt., and so on. The temperature was 80 degrees. The city and country people are praying for rain. Several reservoirs are dry, and the crops are lacking moisture. The situation is considered very serious. A 55 million dollar International Great Falconn Dam is under construction to store irrigation and domestic water for the Lower Rio Grande Valley of Texas and Mexico.

Another item of special interest was a picture of Canadian tourists. The Mayor, Mr. Hay, of San Benito, was receiving a letter of thanks from the Mayor of Estevan, Sask., presented by one of the Canadian tourists, Mr. Edward Rae, of Estevan, who, with Mrs. Rae, are spending the winter in the South. Mr. E. P. Rae is a son of the late Mr. and Mrs. Jamse Rae, of Nation Valley.

WINCHESTER SPRINGS

Mr. and Mrs. James Durant and family, of Cloverdale, spent Sunday at the home of Mr. and Mrs. Arnold Casselman.

Mr. and Mrs. Arnold Casselman had tea Thursday evening with Mr. and Mrs. Frank Cross and family, and spent Sunday evening with Mr. and Mrs. Bob Boulerice, Morrisburg.

Miss Norma Casselman, of Smiths Falls, spent Sunday at her home here.

Mr. and Mrs. Arnold Casselman called at the home of Mr. and Mrs. Fred Cass, Chesterville, on Tuesday.

"Open House" was held at the local Public School on Friday afternoon from two to four p.m. Several parents and friends attended and viewed the work done by the pupils. Afternoon tea was served by the children under the supervision of the teachers, Mrs. L. Isaac and Mrs. Cougler. On behalf of those present Mrs. Cecil McIntosh expressed thanks for the very enjoyable afternoon.

Mr. and Mrs. Fred Coons and family, of Madrid, N. Y., spent the week-end with relatives and friends here.

Mr. and Mrs. Ralph Allison and Dale and Mr. and Mrs. Byron Steele and Ronnie motored to Toronto and Hamilton on Friday, returning on Tuesday.

Recent visitors of Mrs. Bertha Merkley were: Miss Betty Hawley, Mr. Chas. Hutt, Mr. and Mrs. Wilfred Hutt, Miss Leta Hutt and Mrs. Orpha Seral, of Ottawa.

Miss Lily Ropars, nurse in training at the Ottawa Civic Hospital, is spending her holidays at her home here.

The March meeting of the United W. M. S. was held at the home of Mrs. Byron Steele on March 4th. Mrs. Cecil McIntosh, president, took charge of the devotional part. There were sixteen members present, who answered the roll call with donations of clothing for the bale. A motion was passed that Mrs. C. Thompson, Mrs. R. Allison and Mrs. T. J. Keyes make arrangements for the Easter Thank Offering to be held at the next regular meeting. Mrs. Dalton Robinson took the Community Friendship report. Mrs. Aden Casselman gave a chapter of the study book. Mrs. Keyes read an article, "Life Begins Anew," and Mrs. Geo. Myers closed with prayer. Mrs. Steele, assisted by Mrs. Dalton Robinson, served a dainty lunch.

TOYES HILL

Mr. and Mrs. Wm. Mullen, of Iroquois, were dinner guests of Mr. and Mrs. Robert Kirkwood and Mr. and Mrs. Keith Kirkwood on Sunday evening.

Mr. and Mrs. Jack Newton and Percy are spending some time at the home of Mr. and Mrs. Richard Easton.

Mr. and Mrs. Byron Steele and Ronnie were week-end guests of Mr. and Mrs. Norman Durant, Hamilton.

Mrs. Joe Steele spent Friday in Cornwall and visited Mr. David Steele, who is a patient in the General Hospital there.

Miss Eurlene Casselman spent a week with her grandparents, Mr. and Mrs. Aden Casselman.

Miss Patricia Steele was an overnight guest of Miss Kathleen Fennell, of Winchester.

Mr. and Mrs. Charlie Kirkwood were recent guests of Mr. and Mrs. Wilfred Brown.

Messrs. Irwin and Anderson Haggerty, of Porcupine, were callers in this vicinity recently.

Mr. Glen Renwick, of Kingston, spent the week-end at the home of his father, Mr. Russell Renwick, and family.

MARVELVILLE

The Farm Forum met on Monday evening at the home of Rev. Mr. Carr, Kenmore.

We are pleased to report Miss Lola Beattie home from the hospital and doing fine.

Mr. Ronald Sharpe has returned to his job as milk tester.

Mrs. D. Hill and Earl spent Sunday afternoon at the home of Mr. John Hill, Metcalfe.

Mrs. D. Carson spent the week-end at the home of her daughter, Mr. and Mrs. Wm. McVey.

Mr. and Mrs. O. Switzer and son, Roy, of Shanly, spent Sunday with their daughter, Mrs Elwin Hill.

Last Wedesday morning, the Kenmore School Bus, carrying six Marvelville high school students and others, skidded on a road, bounced off a culvert, and ended up in the ditch. Everyone received a shaking-up but no one was seriously injured. Anne McVey suffered bruised lips, and others received bruises and scratches. The front axle of the bus was broken and was towed to Metcalfe by Melvin's wrecker. The other school bus was called to continue the route.

Mr. and Mrs. Norman McCormick spent Sunday evening with Mr. and Mrs. Elwin Hill.

Mr. and Mrs. Harold Poapst, of Kenmore, spent part of Sunday at the home of Mr. Earl Hill.

WILLIAMSBURG

Mrs. Arthur Baker has returned to her home here after spending a few days at Chesterville with her daughter, Mrs. Ed. Smith, and Mr. Smith.

Mr. and Mrs. Grenville Newlands, of Ottawa, were week-end guests at the home of the latter's parents, Mr. and Mrs. Donald Barkley.

Mr. and Mrs. Robert Loucks and baby son, of Ottawa, were week-end guests in town with the former's parents, Mr. and Mrs. R. R. Loucks.

Mr. and Mrs. Henry Garlough, Mrs. Lyda Lane and Mrs. Garnet Weegar, all of town, spent last Friday in Cornwall.

Mrs. James and little daughter, of Mariatown, were guests with the former's aunt, Mrs. Annis Becker.

The many friends here of Mrs. G. E. Payne, of Winchester, are sorry to learn of her illness, and hope she will soon recover to her usual good health.

Flt. Sgt. Keith Saddlemire, Mrs. Saddlemire and children, of North Bay, are visiting in town with the former's parents, Mr. and Mrs. Merton Saddlemire, and Miss Beatrice Saddlemire.

A few friends from Williamsburg attended the funeral of the late Rumsey Peterson, at Brinston United Church.

A number of relatives and friends from here attended the funeral of the late Mr. Earl Becker, held at his home at Syracuse, N. Y., on Friday afternoon.

The W. M. S. of Williamsburg United Church met on Tuesday evening at the home of Mr. and Mrs. Ward Casselman for their regular monthly meeting. Mrs. Jas. McMillan, president, presided, and conducted the opening exercises. Mrs. Edwin Deeks, secretary, assisted. Twenty members were present. Mrs. Grant Couglar was in charge of the Study Book period, and Miss E. Myers gave a Temperance reading. A brief business meeting of the Ladies' Association followed, with the president, Miss Beatrice Saddlemire, in charge. At the close, a dainty lunch was served, and a social half hour enjoyed.

Under the auspices of the W. A. of the Williamsburg United Church, a group of Iroquois young people are presenting a play, "Wanted, A Wife," in the church on Thursday evening, March 20th.

Mr. and Mrs. Strader McIntosh were dinner guests on Sunday evening at the home of Mr. and Mrs. Harry Coons, Brinston.

HINTS FOR THE HOME

Eggs

Eggs will keep fresh for a month if immersed for one minute in boiling water.

Sticky Corks

If glycerine is rubbed over the corks, it will prevent their sticking in the bottles.

Apple Pie

When an apple pie is two-thirds baked, sprinkle grated cheese over the top. It adds much to the flavor of the pie.

Swallowed Fish Bone

A fish bone, accidentally swallowed, may be carried safely down the throat by taking the raw white of an egg as quickly as possible.

Opaque Glass

If it is desired to make some glass surface opaque, rub over it with a lump of putty. Apply evenly and carefully, rubbing one way only.

To Clean Zinc.

To clean zinc rub carefully with kerosene and polish with newspapers. This combination of printers' ink and kerosene effectually removes all stains.

The Recipe Book

A square of clear glass placed on the open page of the recipe book keeps the pages free of spatters and flour, and still enables one to read without difficulty.

Home-Made Duster

To make a good duster soak old pieces of flannel in paraffin oil overnight; wring out tightly and wash in lukewarm water, and let dry. It will gather all dust and give a good polish to furniture and floors.

Silver

Remove the black specks which sometimes form on silver by using a paste of whiting (free from grit) and olive oil; lightly polish the old silk. If the specks are obstinate, smear with the paste and leave it on for some time.

Killing Trees

To kill or get rid of a tree, cut it down close to the ground and from then on prevent growth from developing on the stump or suckering from the roots. Bore holes in the stump and fill these with salt and water, and thus hasten the decay.

Ink On Wallpaper

Most ink spots can be removed from wallpaper by applying a weak solution of water and oxalic acid. Apply with a paint brush and press with blotting paper, as the acid might affect the color of the paper. It might be necessary to repeat the process a second or third time.

AUCTION SALE

LIVE STOCK AND IMPLEMENTS

Having sold my farm, I will offer for sale by Public Auction on Lot 11, Con. 7, Township of Mountain, 7 miles West of Winchester, 3 miles North-East of Mountain Station, on

FRIDAY, MARCH 21st, 1952

Commencing at 12 o'clock, noon, sharp, the following:

22 head of Pure Bred and Grade Holstein Cattle, consisting of: 6 pure bred and 5 grade cows, due to freshen in March and April; 4 pure bred heifers and 1 grade heifer, rising 2 years, due to freshen in May; 3 pure bred and 2 grade heifers, rising 1 year, vaccinated; 1 pure bred bull, 2 years old. Herd is fully accredited.

1 team of grey geldings; 7 young Yorkshire sows, bred; 2 larger sows; 1 boar, of serviceable age; 4 pigs, six weeks old.

Machinery, etc.

1 W4 tractor, on rubber; 1 Cockshutt 3-furrow tractor plow, 1 Case 17-tooth tractor cultivator, 1 Bissell double tractor disc, 1 Cockshutt 13-run grain and fertilizer drill, 1 steel roller, 1 horse rake, 1 one-horse cultivator, 1 M. H. corn cultivator, 1 Cockshutt rake-bar hay loader, 1 Cockshutt 6-ft. oil bath mower, 1 M. H. side delivery rake, 1 F. & W. 6-ft. grain binder, 1 F. & W. corn binder, 1 M. H. manure spreader, 1 Fleury No. 21 walking plow, 2 scufflers, 1 scraper, 1 steel stone boat, 1 rubber-tired wagon, 1 hay rack, 1 buggy, 2 sets of drag harrows, 1 manure sleigh, 1 set sloops, 1 set of bob sleighs, 1 French sleigh, 1 pump jack, 1 milk wagon pole, 1 set of cutter shafts, 2 sets of buggy shafts, 1 Universal milker, with 2 single units; 2 electric fencers, 1 set of electric clippers, 1 teat lance, 1 well pump, a quantity of galvanized pipe, 1 potash kettle, 3 water tanks, 1 horse fork, rope and pulleys; 2 horse fork cars, 3 gas drums, 1 gasoline pump, ladders, 9 eight-gal. milk cans, pails and strainer, 1 blacksmith forge, 1 anvil, sets of double and single harness, 3 horse collars, 1 B. & T. litter carrier switch, a quantity of litter carrier track, a number of barn door rollers, a quantity of track, 1 hog crate, 1 grindstone, 3 barrels, 1 oil brooder, 1 incubator, chicken feeders and founts, egg cases, 1 roll of chicken wire, 1 set of double pulleys, 1 post-hole auger, shovels, whiffletrees and a number of fence posts, grease guns, neckyokes, pick, crowbar, forks, etc.; 1 hay knife, a number of doors and windows, a number of belts, a number of binder tongues, some household effects, and numerous other articles.

Hay and Grain

300 lbs. recleaned Timothy seed, 100 lbs. Sudan grass seed, 1000 bus. of mixed grain, a quantity of buckwheat, 12 feet of ensilage, 30 tons of hay, a quantity of straw.

TERMS—All items of $20.00 and under, Cash. Tractor, half cash. On all other amounts over $20.00, Five months' credit will be given on approved joint notes, bearing interest at 3 per cent. All strangers desiring credit must furnish bank references.

A. WILSON HOY, Prop.

G. A. MONTGOMERY, Auct. 42-43c

Classified Ad. Section

NOTICE—Advertisements for our Classified Columns, such as For Sale, Wanted, Found, Lost, Cards of Thanks, In Memoriam, etc., are inserted on a **Cash** basis only. They will not be accepted over the telephone. They must be brought to the office or mailed with remittance enclosed. Rates will be given on request.

FOR SALE

FOR SALE—5 Reg. Holstein Bulls, and 4 Reg. Holstein Heifers, 10 to 12 months old. Apply to Aaron Bojman, South Mountain. 42p

FOR SALE—4 Young Brood Sows, due to farrow last of March. Apply to Edgar Summers, Phone 173W1, Winchester. 42-43p

FOR SALE—One Modern Kitchen Cabinet, White, trimmed with Black. Porcelain top. Priced reasonable. Apply to Mrs. Otha Thorpe, Winchester Springs. 42p

FOR SALE—1 Baby Carriage, Maroon, used only a short time, in good condition. Phone 67, Winchester. 41tfc

FOR SALE—1 Findlay Condor Wood and Coal Stove; 1 Oil Burner; 1 Electric Range; 1 six-ft. Refrigerator. All in excellent condition. Apply to Roy Cameron, Mountain. 42p

FOR SALE—Cottage For Sale or To Rent. Conveniences, land, Hydro, decorated inside and out. Bargain to quick buyer. Apply to Mrs. Stella Smith, Mountain Station. 42-44p

FOR SALE—One Chestnut Mare; also one Colony House, 12x12 ft., and 1 Jamesway Oil Burner Brooder Stove. Apply to Thomas W. Fife, R. R. 2, Winchester. Phone 155W12, Winchester. 42-43p

FOR SALE—One 1951 Sedan Delivery Panel Truck, in excellent condition, with heater and snow tires; one 1950 Chevrolet Coach, heater, radio, seat covers, etc.; one 1951 Pontiac 8 Sedan, Hydramatic Drive, air-conditioning, radio, etc., low mileage. Apply at Press Office. 42tfc.

FOR SALE — Well-Bred Holstein Bull, one year old. First two dams average test over 4%, with milk as high as 17,000, in our own herd. In his pedigree is the now famous cow, Epworth Johanna Pietje, with 200,000 lbs. to her credit. Also Locust Lodge Inka Queen, with an average test of 4.2% and close to or exceeding 200,000 lbs. Two other 20,000 lb. cows in his pedigree, one of them developed here. See his pedigree. Apply to R. A. Suffel and Son, Inkerman. 42-43p.

FARM FOR SALE

There is now offered for sale, to settle the Estate of the late JOHN D. McVEY, Winchester, Ontario, his Farm, consisting of 100 acres, all cleared, in the 10th Concession of the Township of Winchester, and situated on the County Road to Morewood, about 1 mile East of Highway No. 31, and 4 miles North of Winchester Village; the Farm has good buildings, wired for electricity, and good wells. Terms: Cash.

Apply to HAROLD E. DURANT, Administrator. Chesterville. 41-42p

CHURCH SHEDS FOR SALE BY TENDER

Tenders will be received by the undersigned for the sale of the Reid's Mills United Church Shed, 58x22 feet, consisting of the north part, but not including that portion boarded in as a stable.

Highest or any tender not necessarily accepted.

Tenders to be in the hands of the secretary by Tuesday, April 1st, 1952

Chas Duncan, Secretary.
42-44c Osgoode, R. R. 2.

CARD OF THANKS

CARD OF THANKS—To everyone who remembered me with gifts, cards, etc., while I was ill, both in the Ottawa Civic Hospital and at home, I would like to extend my sincere thanks.—Mrs. Roy McPhail. 42p

CARD OF THANKS—We would like to extend our sincere appreciation to everyone for their acts of kindness, cards of sympathy and floral tributes, at our recent bereavement in the loss of a beloved wife and mother, Mrs. Frederik Larsen.—Frederik Larsen and the Jorgensen Family. 42p

CARD OF THANKS—I wish to thank all my friends for their many kindnesses while I was a patient in the Winchester Memorial Hospital. Your visits, letters, treats, flowers and cards were much appreciated. Special thanks to Dr. Justus, Miss Wilson, and the nursing staff for their excellent care.—Thomas W. Faulkner. 42p

CARD OF THANKS—We wish to extend our heartfelt thanks and appreciation for the acts of kindness, messages of sympathy and beautiful floral offerings received from our many friends in our sad bereavement in the loss of our beloved wife and mother, Mrs. Chas. Rattray. — Charles Rattray and family. 42p

WANTED

WANTED—A Farm to rent, or on shares, with stock and machinery. Apply to Willard McCormick, Kenmore, Ont. 41-42p

WANTED—To lease residential or commercial property, main thoroughfare, Winchester, or would consider second floor of commercial property. Write, V. J. Layton, P.O. Box 501, Station B, Ottawa. 41-44p

WANTED—Small Apartment, 2 or 3 rooms. Will rent or buy. Apply to S44, Press Office, Winchseter. 40-41p

WANTED—50 Heifers, to freshen from July to November. No Test. Call Aultsville, 523. Carson Kerr, R. R. 1, Morrisburg. 41-42p

ORDERLY WANTED

A capable young man to fulfill the duties of an Orderly is wanted, immediately, at the Winchester District Memorial Hospital. Good personality and efficient worker an asset. Apply to The Superintendent, Winchester District Memorial Hospital. 41-42c

IN MEMORIAM

IN MEMORIAM—In loving memory of a dear wife and mother, Mrs. Lillian Renwick, who died March 16th, 1951.

We mourned for her in silence,
No eyes can see us weep,
But many a silent tear is shed
While others are asleep.

42p —Husband and Family.

IN MEMORIAM—In loving memory of our son, Gerald Ellis, who passed away March 14th, 1938.

There is a road they call remembrance,
Where thoughts and wishes meet,
We take that road in thoughts to-day
To one we cannot meet.

—Father and Mother, Mr. and Mrs. Percy Ellis. 42p

IN MEMORIAM—In loving memory of Jospeh Wylie, who passed away September 8th, 1950, and Mrs. Joseph Wylie, March 19th, 1951.

They are gone, but not forgotten,
Never shall their memory fade,
Sweetest thoughts will ever linger,
Around the graves where they are laid.

—Ever remembered by daughter (Jessie) and son-in-law, Mr. and Mrs. George Atchison. 42p

IN MEMORIAM—In fond and loving memory of my father, Mr. Thos. A. E. Loucks, who passed away one year ago to-day, March 13th, 1951.

He has not died who leaves us,
For the better land of Day,
He would not so bereave us,
He's only "just away."
And right behind Life's curtain,
Beyond all grief and pain,
There'll be a happier dawning,
When we shall meet again.

—Always remembered and sadly missed by his Daughter and family, Mr. and Mrs. John Bolton and Lynda. 42p

NOTICES

PERSONAL — Hygienic Supplies (Rubber Goods) mailed postpaid in plain, sealed envelope with price list. Six samples 25c, 24 samples, $1.00. Mail Order Dept. M-57, Nov-Rubber Co., Box 91, Hamilton, Ont. tfc.

AUTO GLASS AND INSTALLATION

Why not have your defective Windshields and Door Glass replaced to-day at reasonable prices.

MacDONALD'S GARAGE
George R. McConnell, Authorized
Hobbs' Dealer, Winchester.
40-42p

FOR SALE

To close the estate of the late Ben Barkley, his residence at Elma, with about 5 acres of land, is offered for sale. Terms: Cash. Apply to:

Chas. F. Marselis, Executor, Chesterville, Ont., or

Cass & Cass, Estate Solicitors, Chesterville, Ont.
43-45c

LANG'S
Department Store

GENTS' GENUINE HORSEHIDE CHILDREN'S
GAUNTLETS
$2.98 Pair

CHILDREN'S
Health Shoes
Brown and Black.
$4.59 Pair

Clearing Ladies'
NYLON HOSE
Dark Shades. Sizes 9 and 9½.
99c Pair

GOOD ASSORTMENT OF BOYS'
GOLF HOSE
Greys and Browns
$1.10 Pair

Bath Towels
Size 20x42 inches. Colours Red and Green. Good quality.
$1.19 Pair

SPECIAL
MULE SKIN
PULLOVER MITTS
Dark Brown Colour.
$100 Pair

15 PIECES
NEW PRINT 36 inch
55c to 59c Yard

WHITE DOTTED
CURTAIN SCRIM 45" 59c yd.

FANCY TICKING $1.15 yd.
Pink or Blue. 30 Inches.

Harry's
Sport Shop
Phone 327

Hats, Hats
Every style and color, by Adam and Buckley. Hats priced from
$3.50 Up

MEN'S TOPCOATS
Just arrived, in popular colours. Complete stock of Coats.
$24.95 up to $60.00

SPORT COATS
Just arrived, in Blue and Grey. Lovely jackets, priced right.

JACKETS $5.95
Excellent assortment of Men's Leather, Corduroy, Suede and Satin Jackets, for everyday wear.

PANTS
Complete line of Gabardine and Worsteds, for your approval.

SHOES
We have added several new lines to our Stag Shoe line. Popular colours and designs.

Work Clothes
A complete line of Work Clothes and Work Boots by Snag Proof, and Hydro Work Boots, also Rubber Footwear by Gutta Percha and B. F. Goodrich.

OUTBOARD MOTORS
New Elto 12-H.P. Speedster, $323.00
New Elto 5-H.P. Sportster, $217.00
New Elto 3-H.P. Campster, $158.00
1 Used, in like new condition, 5-H.P. Viking, for only $75.00. We guarantee this motor.
1 Used Johnston 8.1 H.P., $150.00. Also guaranteed.

H. R. KEYES
St. Lawrence Street - Winchester.

Jo-Anne Shoppe

SUIT SPECIAL
In order to make room for Spring Merchandise, we have selected one group of Suits from regular stock. Assorted colours and sizes.
20% Discount

The Canasta BLOUSE
This is a very pretty Nylon Blouse with Canasta figures all over. Colours White, Blue Yellow. Sizes 12-18.
$2.98 to $3.98

SLIP SPECIAL
Thursday, Friday, Saturday only.
Celasuede Slips
Built up shoulder and strap, straight cut. Colours Pink and White. Sizes Small, Medium and Large. Regular $1.59.
Special $1.00

JO-ANNE SHOPPE
Winchester - - Phone 10.

POULTRY WANTED
All kinds of Poultry Wanted at all Seasons. Also Hides and Wool. Highest Prices Paid and you are assured of a Square Deal.

MORRIS ROSS
PHONE 19 - WINCHESTER

FARMERS
Have You Considered Your Spring Needs?
Is it a Plow? A Drill? A Disc?
A Spreader? A Wagon?
A Repair Part?
OUR NEW STOCK, IN THE COCKSHUTT LINE IS COMING IN.
We Have Some Used Machines At Attractive Prices.
W. C. MacDONALD
Main Street West, WINCHESTER, Telephone 299

BOTTLED GAS
● COOK WITH IT
● HEAT WITH IT
It's Cleaner, Quicker and Economical.
CENTRAL GAS
Distributors of Frontenac BLUE FLAME
Call MORRISBURG 208
24 - HOUR SERVICE
38tfc.

TRACTOR SERVICE!
All Makes of Tractors Repaired.
OLIVER SALES & REPAIRS
SOUTHEND SERVICE
FRED H. DEEKS
Phone 38, Winchester, Ont.

Farmers...
We have received another shipment of
Westeel Roofing Iron
in 6-7-8-9-10 Foot Lengths
$10.50 per Square.
We also have a limited quantity of FROST FENCE to sell at last year's Lower Prices.
R. S. Allison & Sons
Telephone 346J3.
Winchester Springs - - Ont.

Professional Notices

CASS & CASS
F. M. CASS, M.A. W. J. CASS, Q.C.
LAW OFFICES
Chesterville, Dial 735. Winchester.
Bank of Nova Scotia Block. Phone 11

W. E. CARSON, D.C.
CHIROPRACTOR
Cor. St. Lawrence and Victoria Sts.
Tuesdays and Saturdays:
1.00 to 5.30 p.m., 7.00 to 9.00 p.m.
Phone Winchester 45R.
17tfc.

G. WILLIAM GORRELL
Barrister, Solicitor, Notary Public
Office Phone 36 - Residence 6
MORRISBURG - Ontario
26-1 yr.

WINCHESTER BEAUTY NOOK
Jean and Florence Wyatt



Short hair is the style for 1952. Have your hair cut and shaped to style, with a New Natural Cold Wave.
Open Evenings. Phone 244.

"HOLLYWOOD BEAUTY SALON"
Telephone 292 to-day for your appointment with "Hollywood Beauty Salon," featuring Machine, Machineless, Cold Wave and the new Flexa-wave Permanents.
Mrs. Louise Freeland
Gladstone Street - Winchester.

ATTENTION, LADIES !
Elaine's Beauty Shop, located first house West of Lannin's Mill. Machineless, Cold Waves & Flexa-Wave, also all types of Beauty Culture including Bleaching and Blending. Hours from 9 a.m. to 6 p.m.
Mrs. Ron. Patterson.

GENERAL INSURANCE
Hartford Fire Insurance Co., Lanark Mutual Fire Insurance Co., Hartford Accident and Indemnity Co., will protect you against loss by fire, wind, automobile damage; family sickness and accident, and cattle accident and death.
Consult: H. S. Carkner, Agent,
38-1 yr.p Real Estate and Insurance

LYALL M. CROWDER
Representative For
Automobile - Fire - Wind, Etc.
MUTUAL LIFE OF CANADA
Auto Financing
Write or telephone 606r41,
South Mountain, Ont.

GRAHAM L. CASSELMAN
CROWN LIFE INSURANCE
GENERAL INSURANCE
Phone 150W3 - Winchester.
50-14p

HOWARD E. BICCUM
and
HAROLD D. POAPST
District Representatives for the North American Life Assurance Co.
Also a complete Insurance Service for all lines of Fire and Casualty Insurance, including Hospitalization. Auto Financing and Real Estate also handled. Phone 285, Winchester.

S. EARL FREELAND, C.L.U.
District Representative for The Manufacturers' Life Insurance Company
Special Services offered in connection with Group Pension Plans, Group Insurance, Estate Analysis, etc.
Telephone 292. - Winchester.

For Cemetery Memorials see
W. J. L. BOYD & SONS
representing
R. M. Best Granite Co., Kingston.
Architects and Craftsmen of Civic and Private Memorials. Church Memorials of Bronze, Marble and Brass
PHONE 144 WINCHESTER

JAKE ROSS
All kinds of Poultry wanted at all seasons. Wool wanted. I buy all kinds of Hides.
Phone 81 - - Winchester

INSURANCE
FIRE, HAIL, ACCIDENT, LIVE STOCK AND AUTOMOBILE
Apply to
WALTER MOFFAT, Winchester, Ont.

CANADIAN LEGION, B.E.S.L.
BRANCH 108, WINCHESTER
Meets second Thursday of each month in the Legion Hall, Winchester.
All War Veterans Welcome.
J. M. VANBRIDGER, President.
A. M. ALEXANDER, Sec'y-Treas.

HENDERSON LODGE, NO. 383
A. F. & A. M., WINCHESTER
Meets in the Masonic Hall, Royal Bank Block, on second Friday of each month at 8 p.m.
Visiting Brethren Welcome.
GORDON MULHOLLAND, Wor. M.
DR. W. A. SHERWOOD, Secretary.

WINCHESTER L. O. L. NO. 862
Meets regularly in the Orange Hall, Winchester, at 8 p.m., on the second Monday of each month. Visiting Brethren always welcome.
Roy E. Annable, W.M.
Doug. Johnston, Rec.-Sec'y.

ATTENTION FARMERS!
We pick up Dead Horses and Cows. Phone Collect. Ottawa 3-7102.

CANADIAN STORIES IN STAR WEEKLY

The Canadian trainmen's tough job of combatting ice, snow, and extreme cold in winter, is dramatically described by Ross Harkness in the March 15th issue of The Star Weekly. Another Canadian feature is the story of Harold Hilliard of the oil exploration boom that has spread from Alberta into British Columbia, Saskatchewan and Manitoba.

CLEANING PIPES

One tobacco authority recommends the following treatment for a pipe: Soak the pipe in cold coffee for an hour, cleaning out the stem with pipe cleaners. The coffee will soften the caked material in the bowl, which may then be pried loose with a blunt instrument. Stale pipes can always be cured with this treatment.

It's A Fact!

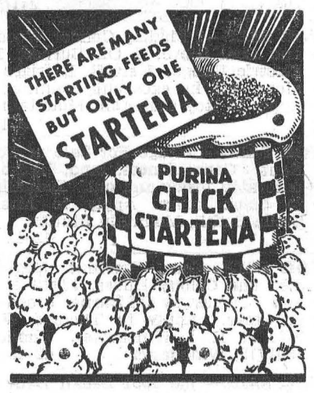

A Better Feed For Better Chicks!

Authorized PURINA CUSTOM-MIXING SERVICE

BASIL DAWLEY
YOUR PURINA DEALER
Telephone 293 Winchester, Ont.

Chick Starter

It is time to consider the kind of Chick Starter to use this Spring.
LAKKO open formula CHICK STARTER is compounded from the best ingredients available, regardless of price.
TRY A BAG AND BE CONVINCED!

HUGH McMASTER
PHONE 431. WINCHESTER, ONT.

It's Hot Cross Bun Time Again

So, from now until Easter we will have these fruit and spice delights every Tuesday and Friday afternoon, hot out of the oven, for supper.
Do you enjoy that Crispy Crust flavour of fresh bread? Our Home-Made Bread costs no more, and you get that extra flavour, that brings real enjoyment in every slice. Try a White or 100% Whole Wheat Loaf just once and see what we mean.

SUMMERS' BAKERY
WINCHESTER, ONT.

THE
SERVICE OF SIGHT
J. MILES WHITTEKER
Optometrist
MORRISBURG — ONTARIO
Specialist in Correcting Defective Vision and Eyestrain.
OFFICE HOURS
9 to 12 Noon; 1.30 to 5.
Sat., 9 to 12 Noon.
Telephones:
Office, 18W. Res. 18J.
Telephone For Appointment.

For
Contracting of Masonry and General Carpenter Work, See
W. H. WOOD
Phone 612 R 13
MOUNTAIN - - ONTARIO
Free Estimates Given.

Sunday In The Churches

SUNDAY, MARCH 16th, 1952.

A Praying Mother

Canon F. W. Farrar writes concerning his mother: "My mother's habit was every day, after breakfast, to withdraw for an hour to her own room, and to spend that hour in reading the Bible, in meditation and prayer. From that hour, as from a pure fountain, she drew the strength and sweetness which enabled her to fulfill all her duties, and to remain unruffled by the worries and pettiness which are so often the trial of narrow neighbourhoods. As I think of her life, and all it had to bear, I see the absolute triumph of Christian race in the lovely ideal of a Christian lady. I never saw her temper disturbed; I never heard her speak one word of anger, of calumny, or of idle gossip; I never observed in her any sign of a single sentiment unbecoming to a soul which had drunk of the river of the water of life, and which had fed upon manna in the barren wilderness."

WESLEYAN METHODIST CHURCH
Rev. Henry Kielty, Minister.
Winchester: Bible School at 9.45 a.m. Morning Worship at 10.45 a.m. Y. M. W. B. Monthly Service, 3 p.m. Evening Evangelistic Service at 7.30 p.m. Mid-week service for prayer and fellowship on Wednesday at 7.30 p.m. Youth meets each Friday at 7.30 p.m.
Hallville—Sunday School at 2.15 p.m. Afternoon Worship at 3.00 p.m.

UNITED CHURCH OF CANADA
Rev. T. N. Mitchell, Minister.
Winchester: Public Worship at 10.30 a.m. Sunday School at 11.30 a.m. Public Worship at 7.30 p.m. Mid-week Service on Wednesday at 7.30 p.m.
Harmony: Sunday School at 2.15 p.m. Public Worship at 3.00 p.m.

CHURCH OF ENGLAND
Canon Gordon Carryer, Incumbent.
South Mountain: St. Peter's, Holy Communion at 11.00 a.m. Winchester, St. Matthias, Evensong at 7.30 p.m.

BAPTIST CHURCH
Pastor Ben. Richardson, Minister.
Sunday School at 10.00 a.m. Public Worship at 11.00 a.m. Evening Service at 7.30 p.m. Prayer Service on Wednesday at 7.30 p.m.

PRESBYTERIAN CHURCH
Rev. William Reid, Minister.
Winchester: Sunday School and Bible Class at 10.00 a.m.; Public Worship at 11.00 a.m. Evening Service at 7.30 p.m. Mid-week Service on Wednesday at 7.30 p.m.
Winchester Springs: Sunday School and Bible Class at 1.30 p.m. Service of Worship at 2.30 p.m.

SHUR-GAIN FEED SERVICE

All Shur-Gain Products are formulated to obtain the Greatest Growth and the Maximum Possible Production from your animals. When we suggest or recommend any of these products to you, we know they will afford utmost satisfaction.

Start Your Chicks On Shur-Gain Chick Starter

Start Your Pigs On Shur-Gain Pig Starter

Start Your Calves On Shur-Gain Calf Starter-Grower.

Watch The Results

H. S. LANNIN LIMITED
WINCHESTER, ONTARIO.

Plumbers, Tinsmiths Furnace Service
FINDLAY FURNACES
CRANE OIL BURNERS
FINDLAY OIL BURNERS
QUEBEC HEATERS
ENTERPRISE COMBUSTION HEATERS
NEW & USED COOK STOVES
SHALLOW AND DEEP WELL PRESSURE SYSTEMS
DOMESTIC & STOCK PUMPS
DOMINION WASHING MACHINES
SNOW SHOVELS

J. Fader & Son
Telephone 60
WINCHESTER - ONT.

Commencement Held At South Mountain

Playing to a capacity house, South Mountain Continuation School staged its Annual Commencement in the I.O.O.F. Hall on Monday evening, March 3rd.

A full evening's entertainment of plays, dances and presentations saw virtually every student participating. The event was directed by the school staff, to which much credit must go. The staff consists of Mr. G. V. Gibson, principal; Mr. Allan O. Kobayashi, assistant, and Miss G. Eichenberg and Mrs. D. Craig; who had charge of the musical productions.

One of the highlights of the evening was the tumbling display, under the capable supervision of Mr. Kobayashi.

The Valedictory address was given by Miss Bebe Murdock, who is a junior nurse at the Kingston General Hospital.

The program opened with a chorus by the school choir, "Dear Old Donegal." "The Yodel Polka," and "Toolie, Oolie Doolie," were sung by Norma Monteith and Mary Gilroy, with Justine Morrow as pianist. "Dutch Dance," by Grade IX girls, Eileen Cowan, Margaret Sullivan, Teresa Doyle, Sheila Grant, Joan Grant, Rita Payne, Jacqueline Monk and Jean Kenney, with Joyce Swerdfeger as pianist." "Dance Me Loose" by Billie Lunny and Glen Murdock. Mouth organ selection by Fred Swan. Dutch number by Grade X girls, Yvonne Hamill, Enid Swerdfeger, Joyce Swerdfeger, Joyce Gilmer, Shirley McKee and Betty Ault. The scenery was designed by Yvonne Hamill. These numbers were under the supervision of Miss Eichenberg.

Students in the tumbling display were: Raymond Benoit, Robert Wilson, Gordon Berry, James Larsen, Vincent Lunny, William Lunny, John Hall, Walter McShane, Wellington Ellis, Keith Crowder, Carman Crowder, Leonard Marriner, Ronald Graham, Irwin Adams, Glen Murdock and George Murdock. Music was supplied by the courtesy of Gordon Cumming.

Songs and singers, under the supervision of Mrs. E. Craig, presented a three part chorus, and a solo by Miss Norma Monteith, "The Holy City."

The following presented a pantomime, "Miss Adventure," Hilda Laushway, May Doyle, George Murdock, Gordon Berry, Irwin Adams and Vincent Lunny. Play, "The Indian Giver," by Norma Monteith, Beverley Thompson, Doris Robinson, Clair Wallace, Mary Gilroy and Doreen Kenney.

Track and Field Awards

Presentation of track and field awards were made by Mr. Karl Guy, of the South Mountain Continuation School Board, and by Mr. Gordon Boyd, chairman of the board, as follows:

Junior Boys, championship, engraved cup, Robert Wilson; 2nd, school crest, Ronald Graham; 3rd, initialled school pin, Walter McShane.

Junior Girls, championship, engraved cup, Doris Robinson; 2nd, school crest, Yvonne Hamill; 3rd, initialled school pin, Mary Gilroy.

Senior girls, championship, Doreen Kenney; 2nd, school crest, Norma Monteith; 3rd, initialled school pin, Donelda Morrison.

Senior Boys, championship, engraved cup, Irwin Adams; 2nd, school crest, Fred Swann; 3rd, initialled pin, Gordon Berry.

Intermediate certificates were presented by the secretary-treasurer, Gordon Cleland, to the following: Preston Gilmer, Mary Gilroy, Martin Hall, William Lunny, Justin Morrow, Doris Robinson, James Larsen and Hilda Laushway.

Henry Wilson, a member of the board, made the presentation of secondary school graduation diplomas to Laura Crowder, Patricia Latourell, Joyce McShane, Norma Monteith, Frederick Swann and Donelda Morrison.

Honour graduation diplomas, presented by Mr. Gordon Boyd, were received by John Graham and Bebe Murdock.

G. V. Gibson, principal, presented the scholarship awards to the following: General Proficiency in Grade IX—Edna Swerdfeger; Grade X, Doris Robinson; Grade XI, Gordon Berry; Grade XII, Norma Monteith; Grade XIII, Bebe Murdock.

Scholarships—Engish and History, Frederick Swann; Modern Languages, Margaret Nelson; Science and Mathematcis, Bebe Murdock.

Notice To Dog Owners

BY-LAW NO. 744

A By-Law of the Corporation of the Village of Winchester for Registration, Taxation and Control of Dogs.

Whereas, in pursuance of the Dog Tax and Live Stock Protection Act, (R.S.O. 1950, Chapter 107), and amendments thereto, the Council may pass a By-Law to regulate the Registration, Taxation and Control of Dogs in the Village of Winchester.

The Council of the Village of Winchester enacts as follows:—

1. Every person in each year, on or before the first day of May, shall procure from the Constable a Tag for each dog in respect of which he is liable for a Dog Tax, and shall keep the tag securely fixed on the dog at all times during the year and until he procures a tag for the following year.

2. The amount of the dog tax shall be, for a male dog, if only one is kept, $2.00; for each additional male dog, $4.00; for a female dog, if only one kept, $4.00; for each additional female dog, $6.00.

3. A fee, not exceeding 25 cents, shall be charged for each tag.

4. Every person who fails to comply with Section 1, or who uses a tag upon a dog other than that for which it was issued, shall be guilty of an offence and on summary conviction shall be liable to a penalty of not more than $10.00.

5. No dog shall be allowed to run at large within the Corporation of the Village of Winchester at any time. Any dog found off the premises upon which it is habitually kept, without a tag or not on a leash under the control of some person, may be impounded, or killed, or the owner, of any dog found running at large, may be fined.

6. The owner, of any dog found running at large, may be fined not less than $5.00 and not more than $10.00, plus costs, and every such penalty shall be recoverable under the Summary Conviction Act.

This By-Law shall repeal all other By-Laws, except By-Law No. 638 of the Corporation of the Village of Winchester, for Taxing and Controlling Dogs in the Village of Winchester.

This By-Law will come into force and effect on the passing of same.

Given the first and second reading in open Council on April 3rd, 1951, and sent to the Municipal Board for approval.

Given third reading and passed on March 3rd, 1952, in open Council.

W. MOFFAT, Reeve. C. R. ROBINSON, Clerk.

BOWLING SCORES

(By Uncle Ezra)



Wilma Casselman had the high ladies' score in the Robinson Group on Monday, rolling a cross of 579 with a single of 210. Earl Morgan took both men's honours with 600-238.

In the Craig Group, Phyllis MacIntosh had strings of 188, 174 and 214 to cross 579 and take the ladies' honours. George Elliott rolled games of 187, 108 and the high single, a 279, to cross 574 and take the men's honours. Stirling Dawley had 572-224.

Mrs. Eldon Fennell took both ladies' honours in the Fennell Group with 436-225. Raymond Earl took the men's with 565-226.

In the first section of the South Mountain League, the ladies' honours went to Doris Kirker with 478-189. Chas. Hyndman took double men's honours with games of 253, 167 and 233 to cross 653. Stan Berry had 620-246, and Rae Berry 599-226.

In the Community League on Tuesday, Wilma Casselman rolled strings of 250, 236 and 240 to walk off with the ladies' cross with 726. Jean Cummings rolled the ladies' high single, a 285, crossing 623. Marge Crummy had 590-236. Norma Caselman had a single of 205, and Madeline Steele a 201. Dalton Kenney was out in front of the men with games of 259, 285 and 126 to cross 670.

On Wednesday, in the second section of the South Mountain League, Eileen Clifford rolled a high single of 254 and other games of 163 and 153 to cross 570, and take both honours. Mitzi Kobayashi had a 206 single. Wayne Poapst took both men's honours rolling games of 261, 150 and 233 to cross 644. Al. Kobayashi had 580-197.

In the Thursday afternoon ladies' group Norma Wylie rolled games of 121, 160 and 141 to cross 422 and take all the honours.

Marge Crummy had the high scores in the Glamour Girls' League, rolling strings of 192, 180 and 226 to cross 598. Phyllis Henderson had 543-204. Wilma Casselman had a 225 single, and Mabel MacIntosh a 204.

Betty Moran was away out in front of the ladies in the Morewood Mixed League, having strings of 209, 256 and 199 to cross 664. Dolores Moffat had 534-200, and Zola Levere 504-219. Dalton Baker took double men's honours with a high single of 248 and other strings of 203 and 155 to cross 606.

In the Finch League on Friday, Muriel Binda continued her good bowling with games of 291, 198 and 193 to cross 682 and take all the honours. Ken. MacMillan rolled strings of 229, 216 and 219 to take the men's cross with 664. Earl Zeabrath crossed 611 and rolled the high single, a 231.

Murray Holmes had no trouble taking both honours in the Country Gentlemen's League this week, rolling nice games of 333, 269 and 228 to cross 830. Gordie MacDonald had 732-257, Lloyd Kenney 723-304, Jas. Lennox 670-237, Harry Flora 658-230, and Cliff Berry 627-224.

THE MIRACLE OF THE 4-H

Louis Bromfield salutes the 4-H Clubs which, more than any other single factor, have helped bring about the great agricultural revolution in America. Writing in this Sunday's (March 16) issue of The American Weekly, exclusively with Detroit Sunday Times, Bromfield describes how the clubs instill the spirit of self-respect and service.

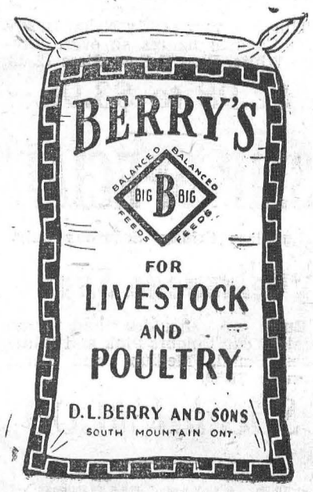

MARKET PRICES PAID FOR
DEAD STOCK
HORSES - CATTLE
HOGS
TELEPHONE COLLECT
Winchester 114
Cornwall 3730
ST. LAWRENCE RENDERING CO.

For Quick Results, try a Press Classified Advt.

The "WINCHESTER"

Ontario's Finest Small Town Theatre.

SHOWS Continuous From 7.00 p. m.
Matinee Saturday at 2.00 p. m.

LAST TIMES TO-DAY
MARGARET LOCKWOOD and DANE CLARK, in
"Highly Dangerous"

FRIDAY and SATURDAY ONLY, March 14 - 15



MONDAY, TUESDAY & WEDNESDAY
March 17th, 18th, 19th
2 BIG HITS

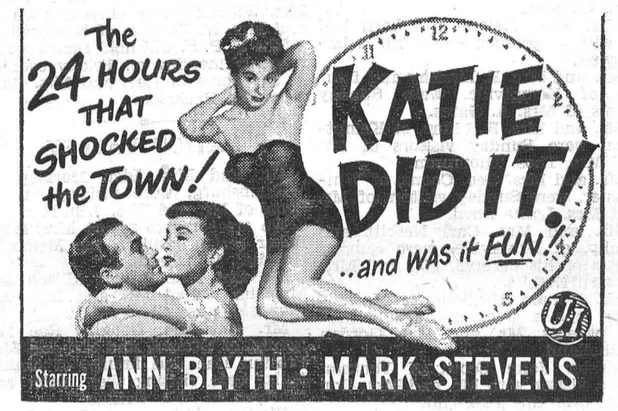

2nd HIT



Arthur A. Crawley & Co.
Chartered Accountants
OTTAWA - MONTREAL - BROCKVILLE - TORONTO
SUDBURY - NORTH BAY - SAULT STE. MARIE
Ottawa Address—119 Blackburn Bldg.

Ferguson Tractors Are Advancing $100.00 In Price

Present Price Is Only $1477

A Five Per Cent Deposit With Order Will Hold One Until Spring.
Buy Now And Save!

HAMILTON'S
GARAGE and SALES LIMITED
CHRYSLER - PLYMOUTH - FARGO
Telephone 488 - Chesterville, Ont.

CANADA'S health

SWALLOWING SUNSHINE

During the growing years, from birth to sixteen years of age, every child needs 400 International units of vitamin D every day, the sunshine vitamin which helps develop strong bones and good teeth and prevents rickets. The doses may be given in various forms, in liquid, capsules or tablets, to suit the taste of the child.

RECIPE FOR A COLD

From autumn to spring, the common cold pursues us, and often catches up with us even in summer. One of the most certain ways of acquiring a cold is to get near to the person who has one, especially if he fails to cover his nose and mouth while sneezing or coughing. You can pass your cold on to other people by failing to do the same thing.

TETANUS

Tetanus or lockjaw is an agonizing unnecessary disease that frequently proves fatal. It is caused by infection entering a wound that may start as nothing worse than a scratch. Immunization against the infection has been developed by medical science and should be given to everyone. Children are usually inoculated against tetanus at the same time as they are immunized against the contagious disease.

TB TOLL

Tuberculosis has killed off millions of people, from little children to old folks, but the most dangerous age is from 18 to 30. The youngster's health will most likely have been guarded by parents; the person over 30 will have reached years of discretion by that time and will voluntarily take more care of himself. But during late adolescence and early adulthood there is more likelihood of overdoing physical capabilities, neglecting health and skipping such precautions as a balanced diet, regular medical checkups and adequate rest, which may lead to a susceptibility to tuberculosis.

New Chamber for U.N. Security Council



This is a general view of the new Security Council chamber at United Nations Headquarters. Measuring 135 by 72 feet with 24-foot ceiling, the chamber is completely equipped with facilities for technical services, including simultaneous interpretation, press, radio and television booths. The Security Council chamber was designed by Arnstein Arneberg of Norway, whose government contributed some $15,000 for its decoration. Seating arrangements in the Security Council, as well as in the Trusteeship and the Economic and Social Council, will accommodate around 520 persons.

Meet The Christies of Radio Fame



Margot and Bob Christie, of Toronto (above) are one of the most unusual couples in Canadian radio. They have played in dozens of network dramas—but never together. Late Sunday afternoons while Margot is rehearsing her role of Miss Henchbaw, the sharp-tongued school-marm in "Jake and The Kid," Bob may be in an adjacent CBC studio growling like a giant in the story room at "Cuckoo Clock House." And dashing to rehearsals of "Stage 52" or "Ford Theatre" the Christies have not time for more than a brief nod at one another in passing. In addition to acting, Bob has a Saturday morning disk-jockey show on CJBC (Toronto), called "The Pick of the Pops."

For Quick Results, try a Press Classified Advt.

CANADIAN PACIFIC

WORLD'S GREATEST TRAVEL SYSTEM

Time Table

STANDARD TIME.

EASTWARD TRAINS

No. 22—5.24 a.m. Flag stop for Montreal passengers. Daily.

No. 30—8.32 a.m., except Sunday. Stops at all stations.

No. 36—4.45 p.m., except Sunday. Stops at all stations.

WESTWARD TRAINS

No. 21—12.56 a.m., daily. Flag stop for Toronto and West.

No. 35—11.50 a.m. daily, except Sunday. Stops at all stations.

No. 29—7.30 p.m. daily, except Sunday. Stops at all stations.

SUNDAY ONLY

Westward Train No. 597—12.03 p.m. Sunday only. Stops at all stations.

Eastward Train No. 598—5.53 p.m., Sunday only. Stops at all stations.

Note—All above times are Standard.

R. D. LEDGERWOOD, Agent.

DEATH WITHOUT WARNING

Carbon monoxide gas is a deadly poison that, in the form of gas, may seep into a car and cause death to the occupants. It is exceedingly dangerous to start the car engine in a closed garage. The gas, being invisible, odorless and tasteless, gives no warning of its presence, its victims very rarely being aware of its effects in time to help themselves. If there is any odor at all of gas fumes in a car while driving, there should be immediate investigation by a qualified mechanic, to check fuel system and heating installation.

IT'S THE HUMIDITY

"It's the humidity" that helps in homes where there is no air conditioner during the winter when the atmosphere is dry and warm. If there is no equipment for keeping the air healthily moist, a home made humidifier will do an efficient job. Containers of water, either commercial affairs or homemade gadgets, if hung on the radiator or hot air register, will prevent the air from becoming too dry, a condition that is hard on the respiratory system and skin. In houses where there is a kitchen range, a kettle of water may be kept boiling so that the steam will supply the necessary moisture to the air.

Wally, the Incurable Bach., says "that an optimist is a chap who, when he says he'll take a woman for better or for worse, figures on getting a little of each.

WINCHESTER TOWNSHIP COUNCIL

The regular meeting of Winchester Township Council was held in the Community Hall, Chesterville, on Monday, March 3rd, with all the members present and Mr. E. B. McMillan, Reeve, in the chair. A two-minute period of silence was observed in memory of His Majesty, the late King George VI, after which the members and officers took the Oath of Allegiance to Her Majesty, Queen Elizabeth II.

The minutes of the last regular and special meetings were adopted as read by the clerk and signed by the reeve. Seven tenders for the purchase of a new Power Grader were opened and read by the clerk, and, after considerable discussion, final decision was deferred to some future date.

The following accounts were passed and paid: Roads and Bridges, $1,106.60; Hospital, Relief and Charity, $682.68; Supplies, $264.41; Auditing, $150.00; Miscellaneous, $203.40. Total, $2,407.09.

Council adjourned to meet in Morewood on Monday, April 7th, at 10.30 a.m.

MEMORIES

Sometimes in the twilight I'm lonely,
I dream of the days that have flown,
Sweet faces come smiling around me,
The faces of those who are gone.
I see once again the old homestead
And the trees at the end of the lane,
While the old folk once more
At the wide open door
Are there with a welcome again.

I remember the old fashioned parlor
With its carpet all woven in dreams,
And the pictures of friends and relations,
And cushions with many loved seams.
I sit once again at the organ
To play all the old songs I know,
While out in the hall
I hear footsteps fall
Of friends that I knew long ago.

I know all the fields and the fences
And the rocks by the old back lane;
The old fashioned rose where we oft loved to pose
While the birds lilted out their distain.
I wander again to the pump-house
To drink where I oft drank before
While Nellie and Bess,
Old Doll and the rest,
Whinner forth from the horse barn door.

I can see it all bathed in the moonlight,
Casting shadows I very well know,
While the tall elm trees again sway in the breeze
Making movies on grasses below.
It is easy some times to be lonely
And dream of the old folk and home.
But the memory I keep
Is precious and sweet,
A blessing wherever I roam.

—Lillian A. Hawkshaw.

* * * *

Note:—The above poem was written by Mrs. Hawkshaw in memory of her mother, Mrs. William Allin, who passed away last March, and of her father, who died several years ago.

GIVE to the RED CROSS

Casual purchase...

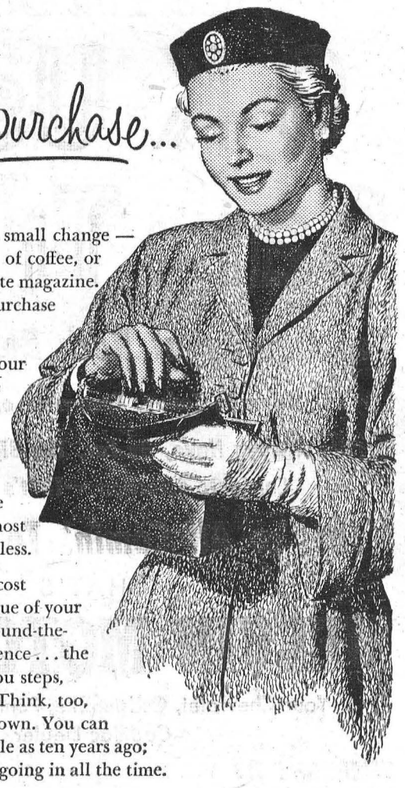

SHE'S REACHING for some small change — perhaps to pay for a cup of coffee, or some candy, or her favorite magazine. It's the kind of casual purchase we all make every day.

You may not think of your telephone bill in just the same way. Yet the *daily* cost of telephone service is a "small change" purchase too. The most anybody pays for a home telephone is 18¢ a day; most people pay considerably less.

Measure this cost against the value of your telephone's round-the-clock convenience . . . the way it saves you steps, time, money. Think, too, how its usefulness has grown. You can reach twice as many people as ten years ago; and more telephones are going in all the time.

Few home necessities mean as much as your telephone, or match it for all-round value.

THE BELL TELEPHONE COMPANY OF CANADA

COUNTER CHECK BOOKS

- MADE UP TO YOUR SPECIFICATIONS
- ORDER A SUPPLY NOW TO SAVE LAST MINUTE RUSH ORDERS.
- DON'T DELAY—DO IT TODAY!

Phone 21

THE WINCHESTER PRESS

"Printing Supplies For All Your Needs"

BILOW'S AUTO SALES

MERCURY LINCOLN & METEOR CARS and TRUCKS.

NEW and USED CARS, TRUCKS and TIRES
AUTO PARTS, FOR ALL MODELS

NEW BATTERIES ON SALE—$5.00 allowance on your old one. Factory Prices: 17 Plate, $20.98; 15 Plate, $18.25; 13 Plate, $14.80.

OILS—Derby, 35c Quart, or $6.00 per Case. Everlude Aviation Premium, $8.40 per Case; Everlude Heavy Duty, 55c per Quart, or $9.00 per Case. Grease, 5 lbs. for $1.15; C.I.L. Anti-Freeze, $5.25 per Gal.; Prestone, $5.75.

REBUILT TRANSMISSIONS from 1928 to 1951 for Chevrolet, Ford, Plymouth or Dodge Cars.

USED HEATERS on Sale, and Will Install.

REPAIRS TO ALL MAKES AND MODELS

Service Under New Management. Class A Mechanics.

FOR PROMPT SERVICE CALL 249.

LLOYD BILOW - - Winchester.

Buy on these Plain Hard Facts

See for yourself how a Chevrolet truck can cut your costs in every way

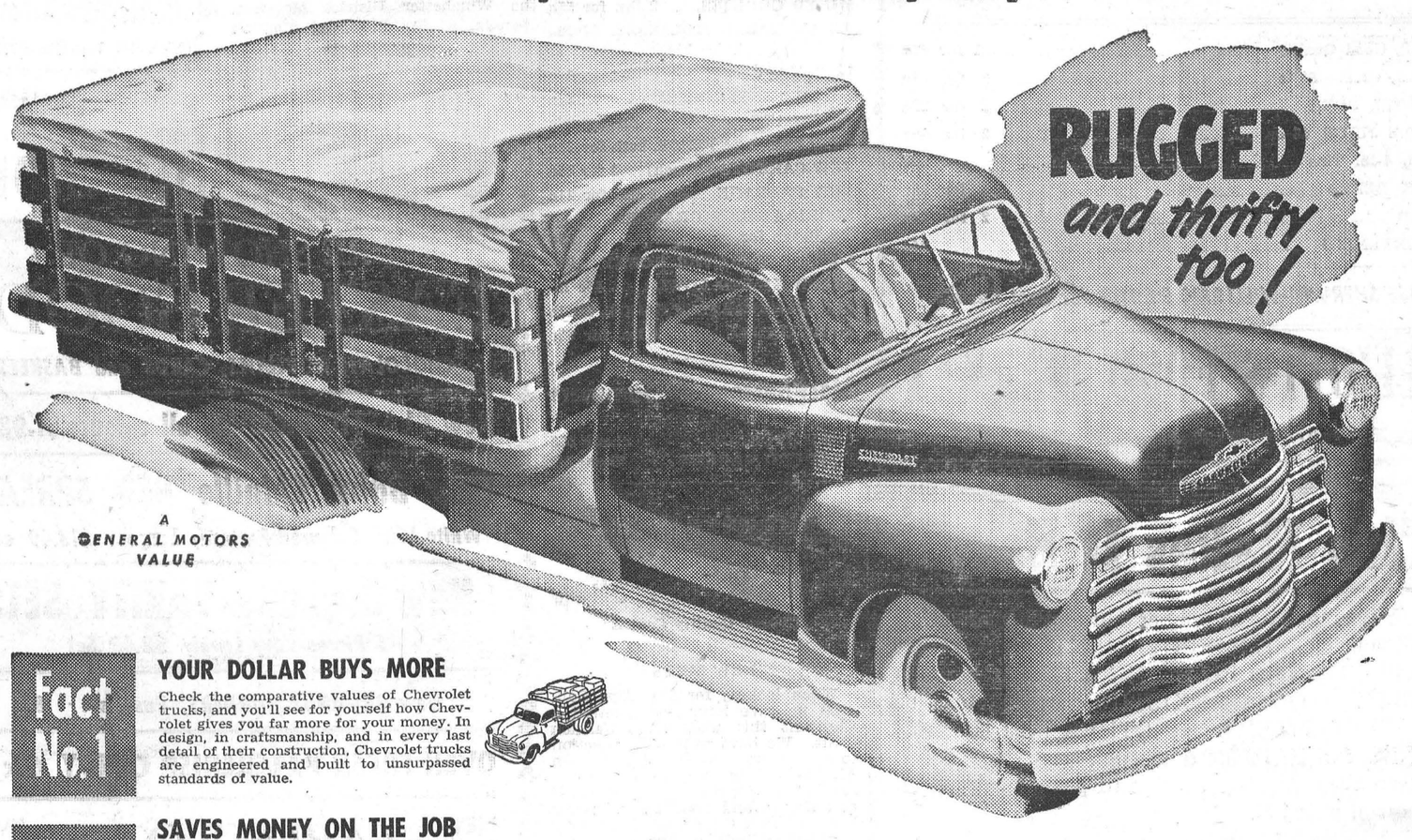

Fact No. 1

YOUR DOLLAR BUYS MORE

Check the comparative values of Chevrolet trucks, and you'll see for yourself how Chevrolet gives you far more for your money. In design, in craftsmanship, and in every last detail of their construction, Chevrolet trucks are engineered and built to unsurpassed standards of value.

Fact No. 2

SAVES MONEY ON THE JOB

Chevrolet trucks save you money over the miles with proven features that cut operating and maintenance costs. Valve-in-Head economy, unexcelled lubrication systems for reduced engine wear, rugged Hypoid rear axles, extra-sturdy channel-type frames and Flexi-Mounted cabs, Recirculating Ball-Steering, Synchro-Mesh Transmission. These and plenty of others keep day-to-day costs at rock bottom.

Fact No. 3

RIGHT TRUCK FOR EVERY LOAD

A truck for every purpose regardless of your hauling need. Chevrolet truck models are engineered to carry the load and pull the load with frames, springs, axles, clutches, transmissions and engines which provide a wide margin of safety.

Fact No. 4

KEEPS ITS VALUE LONGER

It's a fact. Chevrolet Truck Sales Leadership is due to the widest customer acceptance in our history. This means that Chevrolet trucks enjoy higher trade-in values because of their continued popularity as used trucks. Yes, feature for feature, Chevrolet Trucks are first choice by far.

CANADA'S truck users buy on down-to-earth facts, not fancy phrases. That's why more of them buy Chevrolet trucks than any other make!

What they get for their money is a rugged, sturdy, dependable truck that's designed with the customer's job and payload in mind.

Right power — with four great Valve-in-Head engines to choose from . . . the 92 h.p. Thriftmaster, 105 h.p. Loadmaster, 114 h.p. Torquemaster and the mighty 120 h.p. Workmaster . . . providing the maximum in power with economy.

Right capacity — with rugged hypoid rear axles and two-speeds in heavy duty models. The deep, channel-type frames are supported by springs and tires exactly right for the loads to be carried.

Chevrolet trucks are competitively priced, and provide exclusive features that give the maximum in performance, safety and driver comfort.

Your Chevrolet dealer will be glad to demonstrate the many plain facts which add up to Chevrolet superiority.

CT-2529

CHEVROLET first in demand in value in sales

ON THE ROAD WITH THE GREATEST PAYLOAD

MELVIN MOTORS LTD., Winchester

DUNCAN'S STORE

BUDGET-PRICED ALUMINUM WARE IN DURABLE LIGHTER WEIGHT. NON-SCALD.

TEA KETTLE. This week's Special, $1.75.

Fills and empties through wide spout. Flanged bottom heats quickly. 4 Pint Size.

RANGE TEA KETTLE. This Week, $2.75.

Easy to fill and pour. Heavy wirebail wooden handle. 7 Pint size.

See our assortment of Percolators, Sauce Pans, Double Boilers, etc.

POTATO POT. This week only, $1.85.

Non-scald type with wire bail, wooden handle, close fitting lid.

If you are having trouble with the glare from the bright sun and snow, purchase a pair of Sun Glasses, 29c Pair.

SNAP-ONS, to be used over yourown Glasses, 98c Pair.

SIR WM. CROOKS SUN GLASSES, complete with neck cord. 89c Pair.

LADIES & MEN'S SUN GLASSES At Prices of 50c to $2.85 Pair.

SEE OUR ASSORTMENT OF POPULAR SHEET MUSIC. THE LATEST OUT.

FRIDAY and SATURDAY SPECIALS

RINDLESS BACON, Sliced - -	1 lb. 45c
SAUSAGE in small casings -	40c lb.
Hyatt's Choice PUMPKIN -	28 oz. 21c
CORN SYRUP - -	5 lbs. 78c
Clover Leaf TUNA FISH -	½'s 43c
SUNKIST ORANGES -	288's, 3 doz. 89c

REYNOLD'S MEAT MARKET
Phone 85, Winchester

SALE Canned Goods SALE
ELLIOTT'S
Phone 12

PEAS, Good Quality	2 for 27c
CORN, Cream Style	2 for 31c
KERNEL CORN	2 for 27c
APPLE JUICE, 48-oz.	2 for 49c
JAM, 4-lb. Tins	69c
WAX BEANS	2 for 35c
LARD	2 for 31c
SHORTENING	24c

USE SHERWIN-WILLIAMS PAINTS For Best Results.

ELLIOTT'S FOOD MARKET

This Makes It Easy!

Your purchase of lumber and building materials for all your HOME IMPROVEMENTS and OTHER RENOVATIONS or BUILDING A GARAGE or an ADDITION TO YOUR EXISTING HOME, etc., plus your CARPENTER'S and OTHER MECHANICS WAGES can be financed through us - six, twelve, eighteen or twenty-four months to pay depending on the cost of your job.

EXAMPLE :	Materials - - -	$75.00
	Carpenter - - -	$25.00
	Electrician - - -	$25.00
		$125.00

Financing On 12 Month Plan:

Amount of note $134.05. Payment each month for eleven months $12.00. Twelfth month payment $2.05.

The financing cost in every case gives you life insurance up to the amount of your loan until same is paid.

WHILE THEY LAST---Take Advantage of Our Specials In Studding and Sheathing.

H. S. LANNIN LIMITED

Manufacturers of Lumber, Sash, Doors, Frames, Trim, etc.
Retailers of Building Supplies.
WINCHESTER Phone 48W ONTARIO

Hospital Annual

(Continued from Page 1)

patient days and the loss, to say nothing of drugs, will be in the neighbourhood of $3.000.00, and that is stating it conservatively. If we are going to maintain our favourable position in 1952, and set up cash reserves for rapidly depreciating equipment, we must again ask for assistance to offset this loss. Some of the municipalities and village councils have already contributed, while others expect to make a yearly contribution. Others will be canvassed. The need for support is apparent and we are grateful to those in public offices who carry out the wishes of their constituents.

"These indigent patients come from the districts and municipalities as follows:—

Municipality	Indigent Patient Days
Winchester Twp.	168
Mountain Twp.	154
Chesterville Village	63
Osgoode Twp.	56
Matilda Twp.	30
Finch	15
Osnabruck	12
Williamsburg	11
Russell	9
Winchester Village	9
Casselman	9
Port Colborne	6
Lancaster	6
	548

Mr. W. J. L. Boyd gave the report for the Property Committee, pointing out that the grounds and parking lot had been improved during the year; 1200 Chinese Elms and other trees had been planted; some landscaping had been done, for which assistance had been given by Dr. Alguire, of the Experimental Farm, Ottawa; a tool shed had been placed on the premises through the courtesy of Morrison-Lamothe, Ottawa; a lawn mower had been purchased; a new well drilled and a new deep-well pump procured. Sound proofing at a cost of $2500.00 had been done to parts of the hospital, a hospital sign had been erected, and a voltage regulator placed in the hospital. In addition, new cupboards and shelves had been built and several items of new equipment purchased.

Following the presentation of the various reports, Messrs. W. J. L. Boyd and F. Erle Helmer sponsored a motion that they be adopted and that all acts of the Board throughout the year be ratified.

On behalf of the Hospital members Mr. N. W. Beach extended a vote of appreciation to the ladies of the Hospital Auxiliary, which was responded to by Mrs. Eric Casselman on behalf of the president, Mrs. F. M. Cass.

Directors elected for a term of two years are: Willis Robinson, Winchester Township; Wilfred Porteous, Osgoode Township; Russell Village and District, James McNaught; Matilda Township, Dalton Coons; Williamsburg Township, Hugh Thompson; Mountain Township, George Suffel; Chesterville Village, Allison Graham; Winchester Village, Hart Melvin and N. W. Beach. Members of the Board, who still have one year to serve, are: Wm. Carkner, Wallace Carkner, Roger Warner, George Peterson, Harry Holmes, Wm. Graham, Eric Casselman, W. J. L. Boyd and W. C. MacDonald. Winchester Village appointees are Reeve Walter Moffat and Councillor Ed. Boyd.

The appointment of auditors for the year 1952 was left in the hands of a special committee.

Officers Elected

At the close of the general meeting, the directors met and appointed the following officers for the year: Chairman, W. C. MacDonald; Vice Chairman, Wallace Carkner; Secretary, C. R. Robinson; Treasurer, H. Q. Balkwill; Committee Chairmen: Property, W. J. L. Boyd; Finance, Hart Melvin: Management, Wilfred Porteous.



MR. W. C. MacDONALD

Who was re-elected Chairman of the Winchester District Memorial Hospital Board for his fifth consecutive term, at the Annual Meeting, held on Tuesday evening.

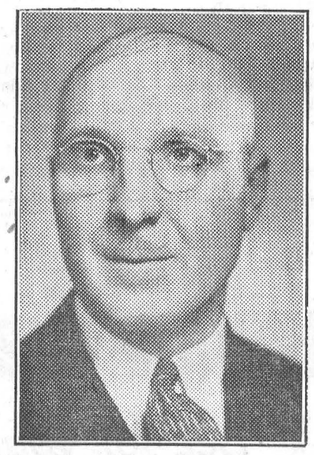

MR. C. R. ROBINSON

Who was appointed Secretary of the Winchester District Memorial Hospital at the Board Meeting on Tuesday evening.

SPECIALS
FRIDAY and SATURDAY

CHOCOLATE COVERED COOKIES, 2 lbs. for 57c.
MIXED COOKIES ---- 2 lbs. for 55c
FANCY TABLE MOLASSES, 47-oz., Price 31c.
1-LB. BABY CHEESE ---- 49c
7-OZ. LIGHT MEAT TUNA---- 27c
PURE LARD ---- 2 lbs. for 26c
1 CELERY, 1 LETTUCE, both for 23c
NEW CARROTS (Bunch) --- 3 for 25c
NEW CABBAGE ---- 2 lbs. for 11c
FLORIDA JUICE ORANGES, 2 Dozen for ---- 49c
4-LB. TINS CLOVER HONEY--- 69c
FRESH KILLED FOWL ---- 45c lb.
SLICED BREAKFAST BACON, 41c lb
MARGARINE ---- 2 lbs. for 65c

MacPherson & Summers

COLD STORAGE - Phone 253
EAST END MARKET - Phone 80.

Morgan's
Men's & Boys' Shop
"Where Quality Counts"

NEW SUITS

When looking for that New Suit, drop in. We have just received a shipment this week from Fashion Craft. We have as large a selection to choose from as you will find, in All Wool, which we are strong believers in. We don't like part Wool and Rayon, and hope we will never have to stock the same. Our prices for Quality Suits are the lowest you will find anywhere. When going to press, we have 130 mostly all new Suits on our rack. Some real smart patterns.

We are also happy to say we have received our new Fashion Craft Imported All Wool Samples, and have measured up several customers who tell us they are the nicest patterns they have seen for a long while.

We have been measuring for over 30 years and have the experience in same.

We still have a large number of Suits on order, due in shortly.

So, be wise! Drop in where you have a real choice. You are under no obligation.

We also have one of the smartest **Sport Coats, for only $45.00.** This is a Crombie. Others from $19.95 up. We also have the Tip Top Line.

Any Made - To - Measure Order should be sent in by the 15th of March, if wanted for Easter. Please don't wait until two weeks before, as it is impossible to get the order, and Easter is on April 13th.

E. A. MORGAN
PHONE 326 - WINCHESTER

SOCIAL AND PERSONAL

Messrs. Frank Cross and Ross Durant spent the week-end in Cornwall with relatives.

Miss Betty Preston, of Prescott, and Mr. Michael Tighe, of Brockville, were week-end guests of Mr. and Mrs. A. R. Todd, of town.

Visitors at the home of Mr. and Mrs. Frank Cross on Sunday were, Mrs. Beatrice Froats and family and Mr. and Mrs. Roland Giroux and Mary and Paul, all of Cornwall; Mr. Willis Cross, Marlene and Donnie, of Chesterville.

Mrs. Michael Cronin, of Ormond, and daughter, Mrs. Arnold Simzer, of Mountain, are spending the next two weeks with the former's daughter, Miss Dorothy Mae Cronin, and also with Mr. and Mrs. Herb Carter (nee Nora Elizabeth Cronin), at Brantford, Ont.

WINCHESTER THEATRE NEWS

Playing for the last time today is "Highly Dangerous," starring Margaret Lockwood and Dane Clark. They met by chance, and found themselves pitted together against a nightmare of intrigue. It's a thrill a minute adventure, packed with suspense and excitement.

Playing this Friday and Saturday only is "The Happy Years," in Technicolor, starring Dean Stockwell and Darryl Hickman. If you have ever kissed, courted, blushed and blundered through the 'teens, you'll laugh and love every minute of this delightful movie. Here is a rare treat for the whole family.

Playing Monday, Tuesday and Wednesday next is "Katie Did It," starring Ann Blyth and Mark Stevens. She may have done wrong, but boy, she wasn't bad. Here's the slightly scandalous story of the shape that shocked the town. When Katie Did It—the whole town blushed.

For your added entertainment we present "The Fat Man," starring J. Scott Smart, Julia London and Rock Hudson. Radio's most exciting program, now more thrilling on the screen. Brad Runyon solves his biggest case, as crime goes to the circus, and murder takes the centre ring.

Playing next week-end is "The Painted Hills," in Technicolor, starring Lassie, Paul Kelly and Gary Gray. Lassie, favorite of millions, is back on the screen in her greatest adventure. Pulsing with drama and thrills in a rugged story of the great outdoors, this is a real family picture.

MacINTOSH'S
PHONE 46

WEEK-END EXTRA SPECIALS

CATSUP, 16-Fluid Oz. Bottles---21c
SWANSDOWN CAKE MIXES, 2 - 49c
BEEHIVE CORN SYRUP, 10-Lb. Pails ---- $1.49
PREPARED MUSTARD, 24-oz.---23c
MIXED COOKIES ---- 2 lbs. 55c
HONEY, 32-lb. Pails ---- $3.75

MacIntosh's Groceteria
PHONE 46, WINCHESTER, ONT.

Keyes' CASH Store

PRE SHOWING OF
EASTER GOODS

CHOCOLATE NOVELTIES, CARDS and BASKETS

New PLASTIC DRAPES, all colours $1.98 pr.

New Baby Chinille BED SPREADS
White With Coloured Pattern, Large - $13.49 each

New Organdy VANITY SETS
5 Pieces Very Lovely $2.49 Set

New ORGANDY RUNNERS, Pastels - 89c

OVEN FRESH PATERCRISP CANDY 69c lb.

NEW LACE *TABLECLOTHS* TWO TONE
54 x 70 ins. Very Beautiful - $5.98 - $7.50

4 pkgs. of GLOVER Garden SEEDS 15c

Full Line of PAINTS & ENAMELS
All Colours. PAINT - $1.25 qt. ENAMEL - $1.45 qt.

MOTH KILLERS
CRYSTALS 59c, FLAKES 49c, MOTH BALLS 49c

NEW SPRING COLOURS BENGALINE
HAND BAGS VERY NICE *$2.49*

J. H. KEYES
Telephone 16 - - Winchester, Ont.

Help The Red Cross
"SALADA" TEA

You Know
Where You're Going
When You Buy An
O K Used Car OR Truck

Top Quality at Rock Bottom Prices!

Come In Today, Tomorrow or Any Day.

We Always Have, By Far, The Biggest And Most Complete Selection----That's Sure Why

"They're All Comin' To Our House"

THAT'S

MELVIN MOTORS Ltd.

Your Chevrolet, Oldsmobile, Pontiac, Buick and Cadillac Dealer

TELEPHONE 113 - - WINCHESTER, ONT.

Listen to "Valley Note Book" with Frank Ryan, over Radio Station CFRA every Sunday at 12.15 p.m.

Woods' Hardware
PHONE 109W. - - Winchester, Ont.

HOUSE CLEANING SUGGESTIONS

House Brooms, Dust Mops, (Electric Floor Polishers To Rent $1.00 per day), Floor Cleaners, Floor Wax (Paste and Liquid), Wall Paper Cleaner, Stick-Fast Paste, Wall Size, Paint and Varnish Remover, Scarf's Brantine Super Enamel (will not turn yellow), Scarf's Interior Gloss, Lo-Glo and Flat Paint, Outside Paint and Varnishes, Crown Diamond Decrotone 96 Pastel Shades to Choose from.

SPECIALS!

One Good Used General Electric Deluxe 7 cu. ft. Refrigerator. Two Years Guarantee - - $275.00
One Used 7 cu. ft. Beach Refrigerator - - $150.00

Your Valued Patronage Solicited.



Take the hard work out of floor polishing with a new electric Hoover Polisher. It's so easy! Counter rotating brushes do the chore . . . leave surfaces delightfully bright. On display now.

HOOVER POLISHER

VICE & CRAIG
Furniture Dealers Ambulance Service Funeral Directors
WINCHESTER, ONTARIO.