WINCHESTER PRESS

VOL. 79 NO. 16 — WINCHESTER, ONTARIO, THURSDAY, AUGUST 25th, 1966 — PRICE 10 CENTS

FEDERATION CONCERNED

Carleton Lacks Veterinaries

Lack of veterinary services in some areas of the county is concerning the directors of the Carleton County Federation of Agriculture. Tom Keenan, Cyrville, and John D. Campbell, Vernon, are seeking an appointment with the Hon. Joe Greene, federal Minister of Agriculture, to discuss the problem. In February Angus Wilson, Cumberland, reported that it was almost imposible to secure veterinary services in his area.

Mr. Campbell stated that it was and continues to be very difficult in his area. He is concerned with the fact that calves may go unvaccinated for brucellosis, the disease that causes abortions in cattle and undulant fever in humans. Carleton and surrounding counties have been brucellosis free areas for a long time and is a matter of pride among rural people. Mr. Wilson wrote the Ontario Veterinary Society but has never received an answer. Use of clinics or technicians have been suggested as ways to overcome the shortage.

Arthur Manchester, president, reported on the meeting with County Council Agricultural Committee to discuss ARDA projects in the county. The farm enlargement program was mentioned at the meeting by Donald Munro, chairman of the county rural development committee, and suggested that instead of assistance in buying more land under this plan, a farmer should be encouraged to increase productivity with tile drainage.

The development of a recreation area was brought to the County Federation by Osgoode Township Federation of Agriculture and Mrs. J. D. Campbell, Vernon, and first vice president, outlined some of the desirable features of the plan. A summary of this and the other ideas will be sent in writing to County Council.



Dialing At Osgoode

A large western section of Osgoode Township moved into a new era of telephone service with this first official call put through the new Osgoode Exchange by Township Reeve Dr. W. A. Taylor.

In a brief speech Dr. Taylor welcomed the efficient service the new exchange will provide in the Township and nostalgically paid tribute to the personnel of the former Metcalfe Telephone Company. Occasion for the first call was an informal reception in the Legion Hall hosted by Bell Telephone Area Manager R. R. Pearson.

The new exchange will serve 200 subscribers formerly included in the North Gower exchange. It is presently operating from a mobile van containing a complete exchange unit. Mr. Pearson expects the new permanent exchange to be completed during 1967.

Making the first call, Dr. Taylor was talking with Mayor Don Reid of Ottawa. On his left, A. B. R. Lawrence, Q.C., Russell M.P.P., and Richard A. Bell, Q.C., M.P., Carleton.—Photo by Daykin.

North Well Tender Call Out At Last

Tenders have been called for the construction of new pump, pumphouse and water main for Winchester. The installation will be made on the new North Street well completed last fall.

Ontario Water Resources Commission called for tenders to be submitted before Friday, September 2.

Work consists of supplying materials and equipment for the construction of a 40 Imperial Gallon Per Minute submersible pump, and pumphouse together with ancillary piping and controls and approximately 1,090 linear feet of 6-inch asbestos cement watermain.

The North Street addition to the village water system will augment the two pumping stations already being put to capacity use. Although the village has not suffered from extreme lack of water causing curtailment of usage, the system over the hot weather has been working to capacity and lawn and garden watering regulations were instituted and are still in force.

In addition, the new station will allow for a shutdown of either of the other stations in a low usage period for repairs. Although water from the new well will be forwarded into the town system on completion, the well is a vital insurance factor for supply in an emergency, such as a major fire or break down.

Big County Fair

Two giant days of competition and top flight entertainment are in store for the thousands of visitors expected at Chesterville Fair, August 30-31.

Tuesday, opening day, is children's day. Featured presentation will be the 1967 Dundas County Dairy Princess contest. Also, part of the evening extravaganza will be the big pony show. During the day various track events, 4-H Chamiponship Show and Junior department presentation will take place. Judging will be in various categories: hay, grain, domestic and educational exhibits.

Cattle and horses take the spotlight on Wednesday. Red and White Club will parade their champion animals, and judging classes will be for Guernsey, Holstein, Jersey and Beef. Light and Heavy horse shows are scheduled and the exciting program of harness racing. Additional entertainment will be provided by a visiting band.

On both days eating will be appetizing with a chicken barbecue slated. Join in the fun and go to the Chesterville Fair on Tuesday and Wednesday.

Good Luck!

Even while this item is going to press it is examination time at Winchester's Centennial Pool. Results of six weeks' instruction and hours of extra practice for swimmers, junior to senior, go in the water to-day before Red Cross examiners.

In its first year of operation the pool signed up almost 200 swimmers and non-swimmers for instruction. In a previously swimless village, the largest enrolment was naturally in beginners' groups for basic instruction. Swimming Instructor Phil Chene, on hand at the pool all summer, tested the beginners and advanced beginners for qualification but as yet has not released official results.

In the junior to senior category visiting examiners pass judgment on abilities and knowledge and give passing marks or . . . .

Plans for a gala Labour Day season wind-up for the pool are well advanced and it shapes up as a really wet fun day. Races, games, costumes, and demonstrations are on the program for Monday afternoon, September 5, and all local swimmers, divers or otherwise are invited to join in the fun. Registration for various events is now taking place at the pool. Supervisory staff urge early registration to facilitate any readjustment of programming. There will be something for everyone from youngest to oldest, and lots to sit and enjoy if swimming isn't your fore. More details next week.

Library Change

A change in status is in the offing for Winchester's Library. When final paper work is completed by the present Library Board, village council will pass a resolution changing library status from that of an association to public library.

The change will be of greater financial benefit to the library that will in its new form have access to increased government and municipal grants; and various services such as travelling libraries made available through the province.

Administration will come under a seven member board. This slate of officers will consist of three appointees named by council and three by the public school board.

Station Stays Open

Mountain Township has received word by letter that the Canadian Pacific Railway station located at Mountain will remain open.

The C.P.R. had made application to have the operator presently at the station removed and to only provide a caretaker for general upkeep, thus halting any service at the station.

The Township Council vigorously protested the station closing and requested a meeting with the railway and representative of the community and Department of Transport to discuss the situation. Support for the fight to keep the station open was gathered from across the area from many organizations.

Information contained in the letter revealed the railway request for a change in status has been dismissed and an operator will remain on duty.

Soil and Crop Presentation

Eastern Ontario Soil and Crop Improvement Associations are sponsoring a field day at Kemptville Agricultural School next Thursday, September 1st. Tour of the soil and crop research areas, field demonstrations, and barns, livestock and machinery will begin at 10.30.

Main topic of the day, "Reduction of Livestock Feed," will cover such aspects as soil fertility, feed storage and livestock management. Highlight address will be delivered by Ralph Winfield, Engineering Division, Western Ontario Agricultural School, Ridgetown. He will discuss "Storage of Grain Corn."

In case of rain, the event will be held the next day, Friday, September 2nd.

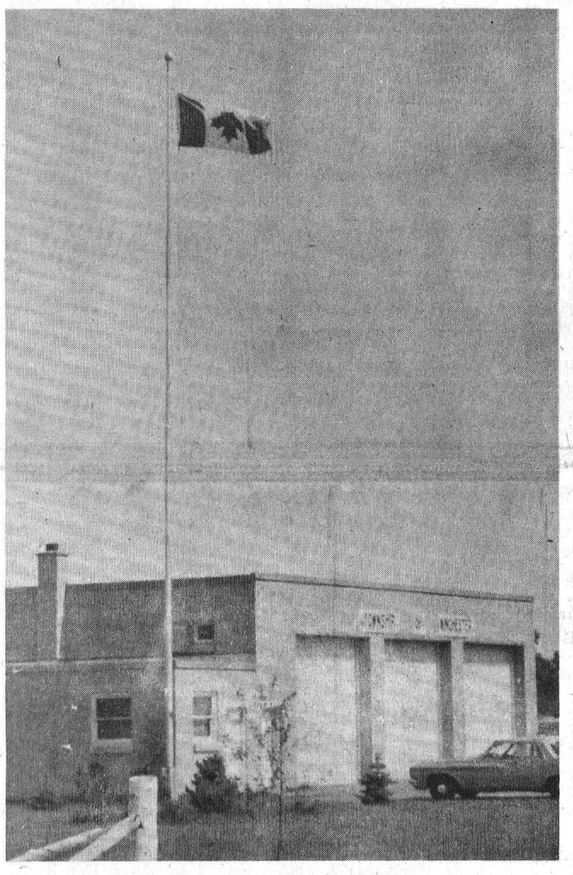

Not Really?

Could it really be that the Township of Winchester was flying its flag upside down as a sign of distress?

Seems possible. With all the debentures facing the Township fathers it may just be time to run up the flag upside down. Right now debentures for a new public central school and a fair share of the million dollar plus North Dundas District High School addition are major considerations and not very far from where the flag was flying upside down last week.

Somehow though it can't be believed that the distress sign is real. It would seem that maybe someone thought it was Fall and the leaves should be falling.—Press Staff Photo.

Board Reports Health Nurses' Salary Average

Board of Health of the United Counties of Stormont, Dundas and Glengarry has gone on record as saying salaries being paid to Public Health Nurses in the Counties is generous and above the provincial average. The nurses have stated their plan of a September 12 walk-out over failure to negotiate salaries.

At a meeting last week the Board decided to defer any action to its next regular meeting in September. The board has released figures stating the average salary paid the nurses is $5,246.00 and states this is well within the minimum $5,000 and maximum $6,250.00 suggested scale.

Notices of resignation were forwarded from Public Health Nurses Faye MacKenzie, Martha Vent, Clara Mattice, Marjorie Urquhart, Jean McIntosh, Emilene Dion, Marlene Hough, Eleanore MacLean, Melicent Maguire, Marguerite Gregoire, Elizabeth Rose and Carolyn Vanhorne.

Homemaking Clubs At "Ex"

Four Winchester 4-H Homemaking Club members were among 14 members from Dundas County who have just returned from 4-H Camp at the Central Canada Exhibition. More than 180 Eastern Ontario delegates checked into the CCEA camp.

Club members arrived in Ottawa on Monday in time for a program of club exhibits, demonstrations and skits. Patricia Clark and Lynne Gibson of the Mountain No. 1 Club presented "Choosing Cotton for a Dress" during this program. Evening highlight was the grandstand show at the Ex.

Points of interest in the city, the Parliament Buildings, the Changing of the Guard, the Mint, Office of the British High Commissioner, Department of Fisheries, United States Embassy and South African Embassy were visited on a Tuesday morning excursion. Free time in the afternoon was enjoyed at the Exhibition grounds.

Dundas delegates at the three-day conference were South Mountain, Dora Farrell, Doreen Farrell and Mary Ketelaars; Winchester No. 2, Pamela Anderson and Diane Durant; Winchester No. 3, Martha Ann Cinnamon and Orma Docksteader; Morewood, Corrine Baker and Betty McLaughlin; Mountain No. 1, Patricia Clark and Lynne Gibson; Colquhoun, Cheryl Dennison; Chesterville, Diane Munro and Elaine Sauve.

Dr. Ken. R. Farrell University Posting



Dr. Kenneth R. Farrell, nationally known specialist in agricultural economics at the University of California, Berkley, for nine years, will become Assistant Director of the University's Agricultural Extension Service. Dr. Farrell will have administrative responsibilities for Extension matters on the Davis campus where 70 specialists are now located.

Previously he has been a consultant to various commissions and economic study groups on such topics as international trade, national agricultural policy and marketing. He conducted a special study for the National Commission on Food Marketing which recently submitted its report to President Lyndon Johnson.

Ken is the son of Mr. and Mrs. W. R. Farrell, South Mountain. He attended elementary and secondary schools at South Mountain and is a graduate of Guelph University and Iowa State University where he obtained his Ph.D. in 1958.

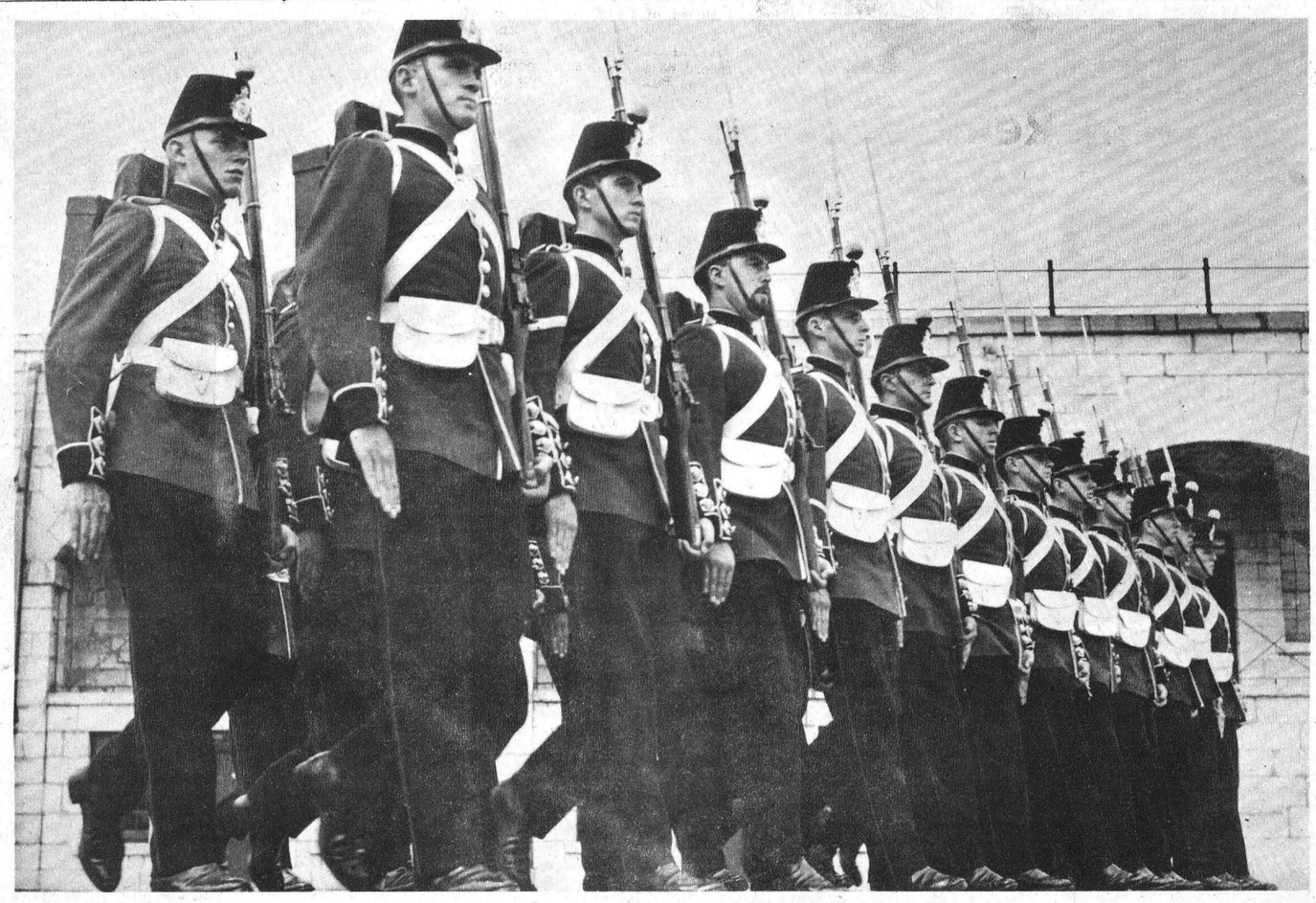

Fort Henry Guard Coming To Upper Canada

Visitors to Upper Canada Village and Crysler Farm Battlefield Park on Saturday afternoon, August 27, will receive a special treat in the form of a display by the Fort Henry Guard.

This internationally famous unit comprised of university students who garrison Old Fort Henry in Kingston each summer from June to September will return to Upper Canada Village for the first time since the Official Opening in June 1961.

Led their Mascot, David II and the Pioneers, drums of the Fort Henry Guard and Infantry Detachment will march through Upper Canada Village, then cross the park to the mall in front of the Battle Memorial Building to start their program at 3.00 p.m.

Here the fifes and drums will present a 20 minute program of music and counter marching, followed by a display of drill and battle tactics by the Infantry Detachment. Included in the program will be the firing of the six pounder Armstrong Field Guns and Man-Portable, Coe Horn Mortar.

Fort Henry Guard has over the years performed for hundreds of thousands visitors at Old Fort Henry. It has appeared twice at the Royal Tournament in England, and has paid two visits to the United States Marine Corps in Washington, D. C. During the current year detachments of the Guard have appeared in a number of United States and Canadian centres as part of Canada's program for Centennial Year.

The St. Lawrence Parks Commission is pleased to present the Fort Henry Guard to all visitors on Saturday, August 27, at 3.00 p.m. An enjoyable afternoon is guaranteed.

WINCHESTER Press

THURSDAY, AUGUST 25th, 1966

WORKMAN BROS., Publishers

Established in the year 1888
Published Wednesday Afternoon Dated Thursday.
Subscription Rates: $4.00 per year in Canada; $5.00 per year in the U. S. A., payable in Advance.

1966 PRIZE WINNER CANADIAN WEEKLY NEWSPAPERS ASSOCIATION BETTER NEWSPAPERS COMPETITIONS

Member of the Canadian Weekly Newspapers Association and the Ontario Weekly Newspapers Association

Guaranteed Circulation over 2750
Advertising Rates on Request.

Authorized as Second Class Mail, Post Office Department, Ottawa.

Volume Seventy-Nine — Thursday, August 25th, 1966.

Seven Tenths Of A Second

This is not a pleasant story. It is one repeated over and over. We all know of traffic safety campaigns and the stories of the accidents that always happen to the other guy. This story has impact and tells a fearsome tale; it paints a picture of what happens in the split second a car hits a tree at 55 miles per hour.

Read it aloud for best effect.

ONE TENTH OF A SECOND — Front bumper and chrome frosting of grill collapse. Steel slivers penetrate tree one-and-one-half inches.

TWO TENTHS OF A SECOND—Hood crumples, rises, smashing into windshield. Spinning rear wheels leave ground. Grill disintegrates. Fenders come into contact with tree, forcing parts to spray out over front door. Driver's body continues to move forward with a force 20 times that of gravity. His body now weighs 3,200 pounds. His legs, held straight out, snap at the knees.

THREE TENTHS OF A SECOND—Driver's body now off the seat, torso upright. Plastic and steel frame of the steering wheel bend under his death grip. His head is near sun visor, his chest above steering column.

FOUR TENTHS OF A SECOND—Car's front 24 inches is completely demolished but the rear end is still travelling at 35 m.p.h. The half-ton motor block crunches into the tree. Rear of the car like a bucking horse, rises high enough to scrape bark off lower branches.

FIVE TENTHS OF A SECOND—Driver's hands bend steering shaft. Lungs and intercostal arteries punctured.

SIX TENTHS OF A SECOND—Driver's feet are ripped out of laced shoes. The brake pedal shears off at the floor. Chassis bends in the middle. The driver's head smashes into the windshield. The rear of the car begins falling.

SEVEN TENTHS OF A SECOND—The entire body of the car is forced out of shape. Hinges tear, doors spring open, seat rams forward pinning driver against steering shaft.

He is dead.

Vital Freedom

The writer of a letter to an editor takes exception to a recent newspaper advertisement which includes, "the right to compete for business" in a list of those human freedoms which we should all value.

Rubbish, says he. The right to compete for business is not in any way comparable with such basic human rights as that of freedom of expression, trial by jury, etc.

He is entitled to his opinion. But we can't help but wonder just how long he would be free to say and do a great many things, writing letters to newspapers among them, once the right to compete for business was gone.

If this century has taught us anything at all, it is surely that political freedom does not long survive the loss of economic freedom of this kind. Which is one good reason why the great majority of Canadians have repeatedly denied political power to those who, one way or another, would have taken away the right to compete for business.

The truth, of ocurse, is that any state in which men and women are forbidden to compete for business, or in which there is no business to compete for, is a slave state, call it what you will.

There are plenty of countries in the world to-day which prove the point.



"MAYBE WE'LL HAVE A SWINGING, HAPPY, CAREFREE WINTER..."

Sugar and Spice

by Bill Smiley

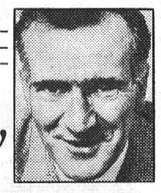

Riding the waves

This summer, I've been out in a boat only twice, but each was memorable in its fashion.

The first time, old friends called and told us to be at their cottage sharp at noon next day. They were entertaining friends from the States and wanted us to join them for a special scenic ride by chartered boat.

It sounded interesting. And it was. We drove 50 miles to their cottage. Light refreshments and we all piled into two cars and drove 15 miles to Tobermory.

The boat's skipper was an old friend, Archie Simpson, and we exchanged, "Long-time-no-see's."

Everything went swimmingly. It was a beautiful afternoon, our host had provided all the trimmings, the company was pleasant and the scenery superb as we cruised along the rugged north shore of the Bruce Peninsula.

Then the breeze freshened. We began to wallow a bit. Nothing serious, but two of the party began turning a pale green. Should we go on or turn back? It was decided to press on, pull into Wingfield Basin, and wait for the breeze to drop.

It didn't. It became a wind. The skipper said it would be a rough trip back. The ladies looked longingly at the shore. After two hours, our host, stout chap, borrowed a dinghy and rowed 500 yards to the lighthouse, made arrangements, and rowed back, without even suffering a coronary.

We went ashore. Two cars were available. We would drive to Tobermory, pick up our own cars, and drive back to the cottage. But who was going to drive the two cars back to the lighthouse?

That was only the beginning of the complications, too involved to relate here. Both cars broke down. The rear end went on one just as we reached Tobermory, and the other crept into the village sans brakes.

The ladies, grimy but glad, took one of our own cars and went back to the cottage. My host, another chap and myself spent two hours and drove about 80 miles, organizing the return of the borrowed cars.

But it all ended pleasantly, with hamburgers at the cottage about 10 p.m. Midnight found me arguing racial problems with a big, dumb Norwegian lawyer from Chicago. He's so dumb he has only three million dollars to his name. And we still had to drive 50 miles home.

A memorable boat ride. Ten miles by boat and 250 by car. But good clean fun all the way.

The other boat ride was a typical Smiley event. Kim and I went out in her uncle's boat, after a three-minute period of instruction. She insisted on driving, though she'd never steered anything more powerful than a canoe.

We staggered about the lake, she grinning wildly, I rigid with fear in the bow. Four miles from the home dock, we hit bottom.

"Drop the anchor! Man overboard! Hard astern!" I yelled these and a few other salty, sea-going terms. Too late. We had sheared a pin, whatever that means.

I spoke silently to myself for about five minutes, head bowed as if in prayer. Then I reached for the paddle. No paddle. We made it ashore in 40 minutes, using our hands as paddles.

She stuck with the ship. I waded rocky shoreline and clambered, bare-footed, through poison ivy, seeking help. Three hours after we had set out on a 15-minute whirl about the lake, we got back to port. Mama was waiting.

If you're planning a boat trip, perhaps you shouldn't ask yours truly along.



"Mamma, Daddy stopped the nasty drip, drip, drip!"

Centennial Report



1867 1967 by JOHN W. FISHER CENTENNIAL COMMISSIONER

Time flies fast during summer holidays and it won't be long before it's back to school on September 6. The coming school year takes us right into Canada's Centennial celebrations and there will be some special news this fall for the five and a half million children and teenagers attending schools throughout the country.

School posters and classroom posters will announce the news in September that all public and high school students from six to 18 years of age will be invited to participate in the Centennial Athletic Awards program. There will be three "compulsory" events: one minute speed sit-up, a 300 yard run, and a standing broad jump. Participants in the awards program will choose one additional event out of three "optionals": swimming, skating or cross-country run.

The Centennial Commission, with the Centennial planners of the provinces, decided on this broad program for schools so that all children in the country would have the opportunity to take an active part in the Centennial. (A separate program along the same lines has been approved for those attending schools for the retarded children.)

The standards for every age, six to 18, by which participants will be judged in the compulsory events are those developed by the Canadian Association for Health Physical Education and Recreation (CAHPER).

In the optional events the swimming standards also are those of CAHPER. For skating, the Canadian Amateur Speed Skating Association standards will be used. No Canadian standards for a cross country run have ever been developed before so the Centennial Commission has tested groups of school children of various ages in the Ottawa area and has set up special ones for the 1967 program.

The department of education in each province will be sending out teachers' manuals to schools for the beginning of fall term. Teachers also will receive class record sheets and each student will receive a wallet size card so that he can keep his score during the Centennial athletic events which may be run off between Sept. 6, 1966 and December 31, 1967.

Gold, silver and bronze Centennial crests for achievement will go to outstanding athletes in the awards program. If a student does not achieve standards in athletic events to merit a gold, silver or bronze award he will receive a red crest (shown below) for participation and at least a passing mark in all events.



The Commission and the provinces, in planning the Centennial Athletic Awards Program, selected events that would require no special athletic equipment and that would be suitable for maximum participation. All administration will be handled through the provincial departments of education. Teachers will conduct the compulsory events but a teacher may delegate anyone to conduct optional events.

The planning of the program has been done with sports directors of the provinces and territories and various Canadian sports organizations and with the approval of all provinces and territories plus the Department of Indian Affairs, the Department of National Defence (responsible for Canadian schools overseas), and the Department of Northern Affairs (which administers schools in the territories and Arctic islands.)

So there is something special to look forward to, on and after September 6. I have been saying all along that everybody can take part in the Centennial celebrations and the athletic awards program is just one of the many opportunities for school children to be involved in Canada's birthday party.

Meditations . . . by REV. CECIL W. TUININGA

I Peter 1:4—"Unto an inheritance incorruptible, and undefiled, and that fadeth not away, reserved in heaven for you."

Our troubled times serve to remind us that life is very insecure. In fact, life is becoming more insecure day by day. There is irony in the fact that our modern life is becoming more secure and insecure at the same time. Our scientific skills guard and protect us on one side and threaten us on the other. Our health and bodily welfare is wonderfully safeguarded while fearful powers are developed to snuff out life in a moment.

We do well to ponder these facts. They are sobering. They face us every day and speak to us, and tell us that, after all, man cannot conquer death, and life is as transient as it ever was. What is more important, they remind us that we are more than creatures of this time but face eternity.

Every man has an innate desire for security. All that threatens or tends to destroy it is feared aud fought. What is surprisingly strange is that for most men this desire for security only pertains to this earthly life. If for this present life they may know that they are safe and all things well, they are content. Such men are blind and foolish, for an unending future awaits them beyond the grave. It is therefore folly to seek security only for this life and not for that which is to come. It is man's deepest tragedy to find temporal security and to perish eternally. Scripture states it thus: "For what is a man profited, if he shall gain the whole world and lose his own soul? or what shall a man give in exchange for his soul?"—Matt. 16:26.

The whole of the Gospel concerns itself with man's eternal security. All who believe in Christ Jesus, the crucified risen Saviour, have eternal life. That means that they have that life now and therefore also have security for this present life. The Bible says concerning this, "And we know that all things work together for good to them that love God, to them who are the called according to his purpose."—Romans 8:28. Here the temporal and eternal are bound together in the redemptive love and purposes of God. Blessed are they who love God because they are called by Him.

The apostle Peter is concerned to give us an anchor for our soul in these troubled times in which fear grips many hearts for what may possibly happen on this earth should another world war break out Yet, not an anchor for a time of nuclear warfare, but for all time. This life at best can bring man no security. Only then when God is our Father by faith in Christ Jesus are we safe and secure, for time and eternity.

That man or woman who does not have this anchor for the soul in these troubled times will be unhappy, troubled, full of anxiety. But happy are they who have this anchor and know that they are saved unto "an inheritance incorruptible" "that fadeth not away."

The Seventh Column

It was Derry Day in Winchester a week ago Saturday and judging from the number of lodges and the large crowd the entire affair must have been chalked up as a success. Particular note of the really smart aggregation of bandsmen from Smiths Falls who came in under the tab of "Lamplighters." They were good, to say the very least, and they added a lot of sparkle and colour to the big parade. Hope to see them again, and if Walter MacDonald of Winchester's Centennial Committee has his way they'll be here sometime during Centennial year.

When the widow appeared at the attorney's office and learned that her recently departed spouse had left most of his fortune to a Broadway chorus girl, she grew livid with rage. Off she raced to the cemetery, where she demanded that the inscription on her husband's tombstone be changed immediately. The manager explained that such a change was impossible, that the inscription "Rest In Peace" would have to remain. "O.K.," said the wife indignantly. "But underneath that line add the words, "Until we meet again."

There's a con artist working in Smiths Falls, and that's close enough to be on the look-out. This one's a professional, not the amateurs we run across every so often. He is posing as a bank official telling his victims of counterfeit money and asking the poor sucker if he can come out and check the bills. Checking the bills means he simply checks out and the bills, good ones too, are gone with him. So beware! If you run into a situation like this at any time simply phone the manager of the bank where your bills are on deposit.

The skirts are still staying up there although there may be some moderation in the latest fashions. Skirts, their rise and fall, are interesting to watch and not necessarily for the obvious reasons. According to those who have made a study, the height of the skirt has often indicated the trend on the stock market. Strangely enough, shorter skirts have generally reflected strong market trends. Here are some dates to check with your stock market book and the skirts of the times: 1894—the days of Sarah Bernhardt when crinolines swept the floor. 1921—Milady's ankles began to show as skirts began to shorten. 1928—Betty Boop's skirt barely covered her knees. 1936—Long skirts, modesty and the dry law prevailed. 1945—War effort still kept skirts on the short side. 1947—First plunge to mid-calf (egad what a year). 1949—The New Look in full swing. 1951—Some shortening of skirts began to appear. 1957—The chemise arrived and the sack look followed with shorter skirts. 1965—The mini era.

The words of Reinhold Niebuhr were published under the caption "This week's words to live by." We thought they were worth repeating in this column:

"O God, give us serenity to accept what cannot be changed;
Courage to change what should be changed;
And wisdom to distinguish the one from the other."

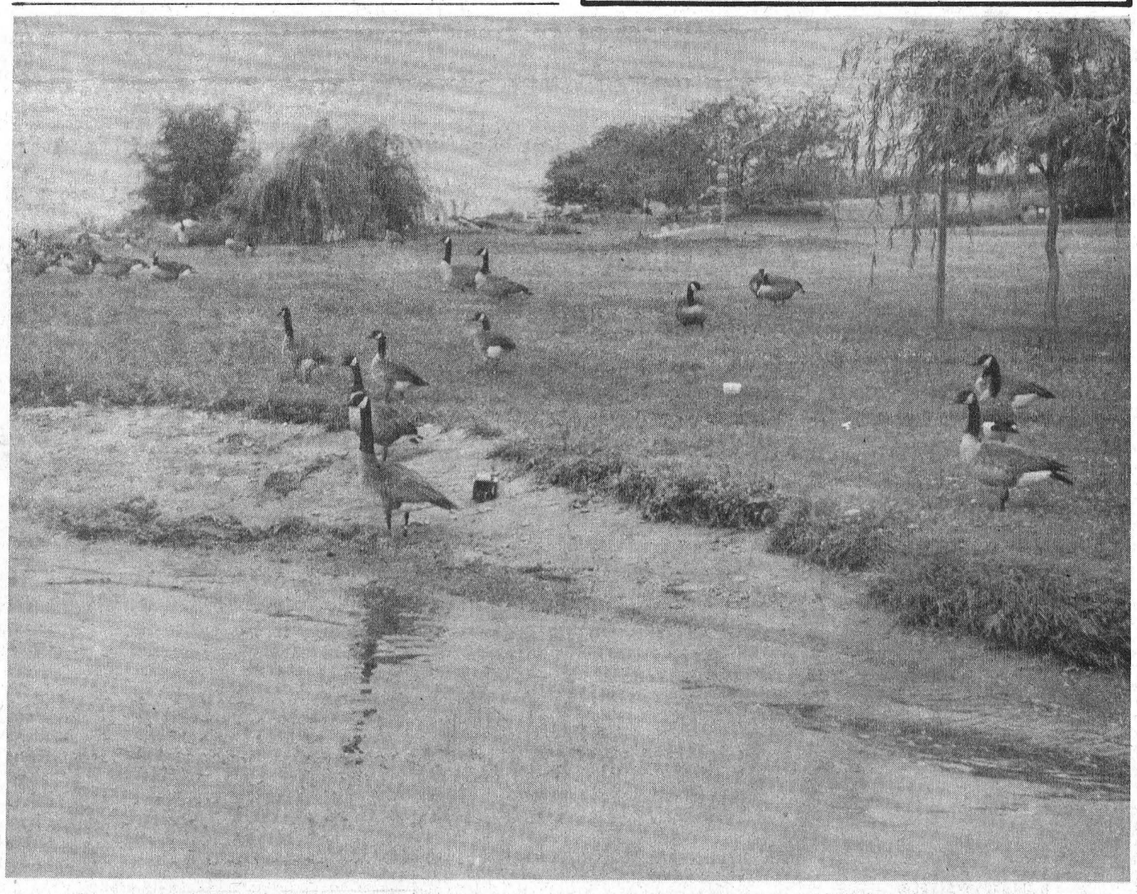

St. Lawrence Parks' Home

DISTRICT NEWS

• VERNON
• RUSSELL
• OSGOODE
• METCALFE

Historical Society Meets With NCC

A special committee of the Carleton West Russell Historical Society are to meet with the National Capital Commission to see if they can rent one of the abandoned one or two room schools to store and display historical artifacts that the society has collected. Further, a workshop is needed to restore some of the items that have been given to the society.

Members of the committee include Colin Thompson of North Gower Township, Walter Stanley, Gloucester Township, and Mrs. Edgar Stanley, Osgoode Township.

A further meeting with Carleton County Council is being planned to discuss ways of securing a Centennial grant for the historical society. County sponsorship is apparently necessary before a grant could be received.

Constitution revision will be considered at a special directors' meeting.

Interested guest at the meeting included Miss Margaret Ogilvie, a member of an old Gloucester Township family; Mrs. Walter Stanley and Don Black, Agricutural Representative.

Vernon Bride Feted At Misc. Shower

Mrs. Carson Hill (nee Carolyn Lewis) was honoured on Monday evening of last week in Club 31 Hall, Vernon, when 100 people held a miscellaneous shower for her.

The new bride, Carolyn, her mother, Mrs. Fred Lewis, and her mother-in-law, Mrs. Charles Hill, were met at the door and corsages were pinned on them by Mrs. Roy Porteous, Mrs. A. Sayant and Mrs. Stuart Dalgleish. They were escorted to decorated chairs at the front of the hall while Mrs. Bruce Acres, as pianist, played "Here Comes The Bride."

Community singing was enjoyed and contests were conducted by Mrs. Bill Porteous and Mrs. Archie Sayant. Miss Wanda Mattice read an address and presented Mrs. Hill with a nicely decorated bride's book which she and Mrs. Winston Bellinger had designed. Misses Pattie Porteous and Cheryl Sayant carried in several baskets of lovely gifts, which were opened for all to see. Carolyn graciously replied, thanking all for the gifts and the shower.

Refreshments were served at the close of the evening. Others assisting with the shower were Mrs. Donald Mattice and several girls who served lunch.

Twenty-five persons were present at a miscellaneous shower at the home of Miss Margo Armstrong. Contests and games conducted by Anne Lee Croskery were enjoyed. Leona Casselman read an address and Carolyn was presented with several useful gifts.

Carolyn thanked all for the gifts and Mrs. Armstrong for the use of her home. A lovely lunch was served

Farm Markers Still Available

Almost 5,000 Centennial Farm Markers have been distributed by Ontario Junior Farmers across the province. In Dundas County local Junior Farmers have placed more than 50 Century Farm markers.

Although the official deadline for qualification for the signs has expired, a small surplus of markers has given Junior Farmers an added few signs to distribute and they will do so on a first come—first served basis. If your farm qualifies, contact any member of the Dundas County Junior Farmers or the Agriculture Office as soon as possible.





Engagement

Mr. and Mrs. Orman C. Savage, of Vernon, wish to announce the engagement of their elder daughter, Reta Elizabeth, to Mr. Kenneth Wayne Murdock, son of Mr. and Mrs. Gordon Murdock of Osgoode. The marriage will take place on Saturday, September 24, at 7 o'clock in the evening in Vernon Presbyterian Church. Miss Savage is a recent graduate of the Ottawa Civic Hospital School of Nursing.

Russell Reeve Injures Hand

Russell Township Reeve W. E. "Ernie" Burton is resting comfortably in Ottawa Civic Hospital this week after a farm accident caused the amputation of two outside fingers and parts of two other fingers of his right hand.

Mr. Burton was repairing a combine when his hand was caught and severely injured in the machine.

W.I. Honours Grandmothers

Grandmothers were welcome and honoured guests at the August meeting of North Russell W. I. in the Institute home. Each grandmother present was the recipient of a lovely gift.

Dulcie Hamilton, 4-H Homemaking Club member with six projects to her credit, was presented a cup and saucer by leader Mrs. Wilmer Hamilton on behalf of the W. I.

Satisfaction was expressed with the excellent exhibits at both Russell and Navan Fairs. Prizes were won at the meeting by Mrs. Dorothy Harrington and Mrs. Ernest Hamilton.

Cumberland W. I. will be guests at the next meeting on September 20.

Wins Both Premier Awards

F. L. Carscadden, of Russell, took both Premier Breeder and Premier Exhibitor awards, showed the Grand Champion bull and Reserve Grand Champion female at the Russell County Black and White Day at Navan Fair.

A total of 61 head were shown by 14 exhibitors at the Fair. S. W. Rathwell of Navan was runner-up for both Premier awards.

Paisley Panorama

(BY WYN THOMPSON)

It was a great day at the Fair. To those who say, "the fair's always the same" — it isn't. Change comes yearly — new flower arrangements, better home baking, the way-out exhibits of last year become the farther out exhibits of this year, improvements in the showmanship of both man and beast, and the fascinations of the midway all add up to a great day. Do take in at least one fair this year.

I was fed into an IBM at the fair and now I'm a misfit in my own skin. To be technical, it was my handwritten name that went into the machine, but the neat, little character who came out is something to cherish a lifetime. I'm thinking I might have amounted to something if only I'd known sooner what I'm really like.

A chance remark like, "Each town has its own personality", started a friend and I looking around the other day. We saw . . . fabulous fall fashions at the Jo-Anne Shoppe; milady's jewels, some gone wild, at Fawcett's, Davidson's and Holmes; also school rings, insignias, dishes, silver, etc. (Women would start at the above-mentioned, men will say); kiddies' clothes, back-to-school needs at Elliotts, Shadbolt's, Duncan's and La Rose's; furniture at Vice and Craig's and home furnishings at MacIntosh's that immediately made my companion think of re-decorating; effortless implements at the appliance stores; good food and delectably baked pies, cakes, and cookies; the rinks; the Centennial Pool; the expanding hospital, plants and school; the gracious old homes; the imaginative new architecture; the quiet dignity of the churches; well manicured lawns and flower beds presenting a riot of colour. Some town personality. Whew-w-w, were we tired!

Ever wonder what newspaper people do on their vacation? Here at the Press vacations went like this—Mr. and Mrs. Ran Wylie travelled by train to visit their daughter and son-in-law in Alberta. Ron Workman got in some good golf games and relaxed with his family at the cottage. Mrs. M. Baldwin visited her sister in Toronto. Mr. and Mrs. Bud Raistrick motored to Nova Scotia, followed two weeks later by Mr. and Mrs. Ray Larsen. The two ladies who have entered the man's world in the back shop went motoring, one to Windsor one to Algonquin Park. The editorial staff didn't take a holiday, as such, but enjoyed day-long jaunts into the world of golf, fishing, honda riding, and entertaining Boy Scouts.

A bouquet for the ladies of the Presbyterian Church —the Derry Day meal was delicious!

Peaches are so good. Freeze some for winter use. Remove skins. For each quart of prepared fruit, add 1 teaspoonful of fruit preservative to half a cup of sugar, and blend. Coat fruit evenly with mixture and pack in plastic transparent bags, seal, and freeze. Fresh peach pies in January are palate ticklers.

An easy does it summer's end salad. Arrange lettuce leaves or sections on a platter. Slice tomatoes, cucumbers, onion rings, radish orange and peach rings, alternately. Sprinkle with your favourite seasoning and dressing. Serve with hamburgs or steaks, and crusty rolls. Ideal outdoor fare.

A+ BUYS in School supplies

EASTERBROOK C/F PENS
Interchangeable Points.
Real Value at $1.00
7 Free Cartridges with each pen.

BRIEF CASES
Generous sizes — made of leather and other long wearing materials. See our Display.
Good Prices

MATHEMATICAL SETS
Rulers - Pencils - Crayons
Ball Pens - Ink
Letter Stencils

BINDERS
Vinyl covered, protective metal edge guard reinforces cover — keeps edges from scuffing. Provides extra months of wear. 1½" rings.
$1.98

SHEAFFER C/F PENS
Limited Time Special Value at 98c
7 Free Cartridges with each pen.

HILROY GIANT LOOSE LEAF FILLERS
250 lined sheet - margin - 16 lb. velvet finish paper. Regular price $1.35. Limited Time Special 95 cents

BUY AT DUNCAN'S WHERE YOU CAN PURCHASE A COMPLETE LINE OF SCHOOL SUPPLIES

DUNCAN'S STORE
PHONE 774-2639 WINCHESTER

Art and Amy DAYKIN
PHOTOGRAPHY
- Family Groups
- Weddings
- Children
- Adults

OSGOODE - ONTARIO
Phone Osgoode 826-2567

Refrigeration Service

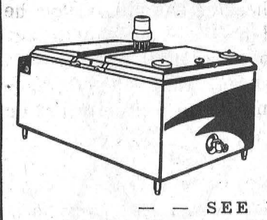

We Specialize In Repairs For
Bulk Tanks
Milk Coolers
— — SEE US AT — —
SHORTT'S REFRIGERATION
TELEPHONE 826-2446 METCALFE
VERNON, ONTARIO

BP PETROLEUM FARM PRODUCTS
** MAXIMUM ENERGY GASOLINES **
** MOTOR OIL & GREASE **
** FURNACE FUEL **
** DIESEL FUEL **
** STOVE OIL **
TELEPHONE
Ron Freeland Fuels
Phone 774-2630 — Winchester

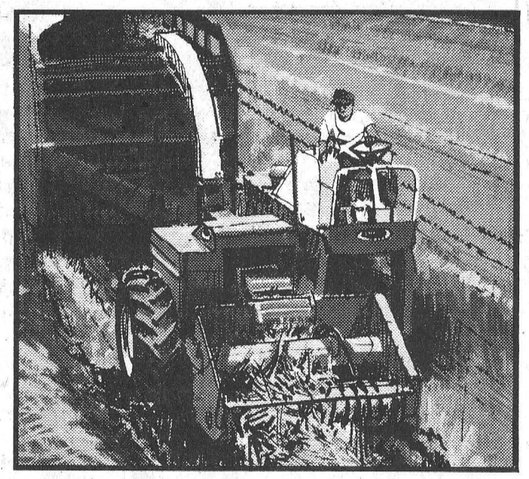

IT'S HERE!

AVCO NEW IDEA UNI-SYSTEM

SELF-PROPELLED FORAGE HARVESTER WITH WINDROW PICKUP AND ROW CROP HEAD

Here's a chopper that features a spiral knife cylinder with a continuous shear-cutting action. Cuts cleaner, finer, more evenly—produces forage that packs tight in silos, reduces spoilage. Uni-Forage Harvester also has exclusive finger tip hydraulic spout control and a shorter throw from blower to wagon for better loading, less crop loss in wind. Has a built-in knife sharpener, too.

ENGINEERED TO BE POWERED BY NO. 702 UNI-POWER UNIT WITH 401 CU. IN. V-6 ENGINE.
UNI-POWER UNIT ALSO OPERATES THIS OTHER UNI EQUIPMENT:
- UNI-PICKER
- UNI-SHELLER
- UNI-COMBINE

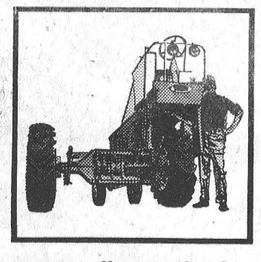

Let us tell you how Uni-System can pay off on your farm!

Metcalfe Service Centre
Highway 31 at Metcalfe Corner
Telephone 100 r 3 Metcalfe

CHESTERVILLE FAIR
2 Big Days
TUESDAY and WEDNESDAY
AUG. 30 - 31

FIRST DAY, AUGUST 30 — Children's Day
* Track Events
* 4-H Championship Show and Junior Dept. Show
* Judging of Hay, Grain, Domestic and Educational Exhibits
* Evening Show to feature Dairy Princess Competition to select Dairy Princess for 1967
* Big Pony Show

SECOND DAY, AUGUST 31
* Red and White Club Show
* Guernsey, Holstein, Jersey and Beef Judging
* Light and Heavy Horse Classes
* Harness Races
* Band Music

CHICKEN BARBECUE BOTH DAYS
— — — — ADMISSION — — — —
FIRST DAY, AUGUST 30th, DAY AND NIGHT
Children over 12 ..... 25¢
Adult Admission ..... 50¢
Auto Admission ..... Free
SECOND DAY, AUGUST 31st
Children over 12 ..... 25¢
Adult Admission ..... 75¢
Auto Admission ..... 35¢
Grandstand Admission ..... 25¢

BUY NOW



and SAVE

Sale Priced $38.88

Features You'd Normally Find In a Mattress Costing $10 ... $25 ... Even $30 More

VICE & CRAIG Ltd.
WINCHESTER 774-2120

3-Time Winner

Mrs. W. B. Rowe, of Chesterville, was a three time winner in handicrafts competition at the Canadian National Exhibition this year. Prizes for efforts in knitting and needlework were picked up by Mrs. Rowe.

ENGAGEMENT

Mr. and Mrs. Chester Sproule announce the engagement of their daughter, Sheila Mabel, to Walter Vandekemp, son of Mr. and Mrs. Walter Vandekemp of Deep River, Ontario. Marriage to take place September 17th, 1966 at 2 p.m. in Vernon Baptist Church.

ENGAGEMENT

Mr. and Mrs. Harold Stewart wish to announce the engagement of their daughter, Nadene Lois, to Mr. Reginald Gerald Harper, son of Mr. and Mrs. Donald Harper of Winchester. Marriage to take place in Morewood United Church on September 17th at 2 p.m.

The Jo-Anne Shoppe

774-2003

WINCHESTER

...ready or not... SCHOOL

Clothes

Corduroy Co-ordinates

SLIMS

Back zipper, low cut waist. Colours include blue, wine and green in sizes 7-8 and 15 to 16 in the group.

$6.95

BELTED RANCHER PANTS

Very fitted, low waist. In green, wine and blue. Size range of 7-8 and 13 to 14.

$7.95

PEA JACKETS

Just the jacket to wear with slims or skirts.

$8.95

SKIRTS

Pencil-slim to go with pea jackets or poor boy sweaters.

$6.95

All above in corduroy and all items washable.

* * * * *

COATS

Select your Winter Coat now when our selection is at its peak. Choose from fur-trimmed or untrimmed styles. Use our convenient lay-away plan.

* * * * *

DRESSES

It's Autumn! It's time for wool dresses and the place to buy them at "Jo-Anne". A wide selection in One and Two Piece Styles in all the new fall shades of Ming Green, Wineberry, Plum.

19.95 to 39.95

* * * * *

HATS

Oh yes! They are beautiful. Come in and try them on. Convince yourself that you can wear a different style this year.

* * * * *

FOUNDATION GARMENTS

Before you purchase your new fall wardrobe, come in and be fitted with new Foundation Garments.



Mr. and Mrs. D. Neil Potter

St. Paul's Anglican Church, Osgoode, was the scene of a pretty summer wedding on Saturday, August 20th at 2.30 p.m. when Rev. J. B. Curtis (cousin of the bride), of Buckingham, Quebec, assisted by Rev. C. Watson, united in marriage Janet Mary Nixon and David Neil Potter. The bride is the daughter of Mrs. Harry A. Nixon and the late Mr. Nixon of Osgoode, and the groom is a son of Mr. and Mrs. J. Bower Potter of Winchester.

Traditional wedding music was played by Mrs. W. A. Broughton, organist, who accompanied the guest soloist, Mr James McTavish, of Ottawa. Mr. David J. Pankhurst of Ottawa assisted the groom as best man, and the ushers were Ronald A. Nixon, brother of the bride, and Noel H. Potter, cousin of the groom.

Given in marriage by her uncle, Mr. C. M. Mason, of Montreal, the bride wore a white peau de soie bridal gown, with guipuire lace bodice. Highlight of the gown was a detachable chapel sweep train. She carried a bouquet of red sweetheart roses with white carnations, stephanotis and trailing ivy.

Attending the bride were Mrs. Wilbert Morrison as matron of honour, Miss Heather Clarke as bridesmaid, and Miss Nancy MacLeod as flower girl. They wore identieal empire styled gowns in pale turquoise peau de soie and carried cascade bouquets of pink carnations.

Following the wedding, a reception was held in the church hall. The mother of the bride wore a blue shantung ensemble with accents of chantilly lace. Mrs. Potter chose a mink green dress with french lace trimming and accessories in otter dragon.

For a honeymoon to the Maritime provinces, the bride selected a blue linen suit with navy accessories and a corsage of pink carnations.

Mr. and Mrs. Potter will reside at Kars, Ontario.

Photo by Daykin.

Personal News . . .

Miss Carol Patterson, daughter of Mr. and Mrs. David Patterson, Mountain, has returned home from Banff, Alberta, where she has been attending the Banff School of Fine Arts.

Mrs. Harold Droppo and Earle have returned home after spending some holidays with Mr. and Mrs. Charles French and family at Buckingham, Que.

Recent visitors at the home of Mr. and Mrs. Melvin Dawley were Dr. and Mrs. Stirling Dawley, Tommy and Lynn, of Middletown, N. Y.; Mr. and Mrs. Conroy of Sault Ste. Marie; Mr and Mrs. Ray Dawley, John and Debbie, of Ottawa; Miss Elaine Lamothe, Miss Carol Dawley Leslie and Dwayne Dawley, and Mr. and Mrs. Dwight Dawley, all of Winchester.

BIRTHS

Following is a list of recent births at the Winchester and District Memorial Hospital:

On Wednesday, Aug. 17, 1966, to Mr. and Mrs. Thomas Sharkey, Chesterville, twins, daughter and son.

On Wednesday, Aug. 17, 1966, to Mr. and Mrs. Rene Moss, of Chesterville, a son, stillborn.

On Saturday, Aug. 20, 1966, to Mr. and Mrs. Gerritt Luimes, R. R. 2 Brinston, a son.

On Monday, Aug. 22nd, 1966, to Mr. and Mrs. John Lague, of Morrisburg, a daughter.

Seaway Travel Council Offers Expo Service

Seaway Valley Travel Council is now prepared to offer a new service with regard to Centennial year and Expo 67.

The council is prepared to mimeograph lists of private rooms, apartments, cottages and camps for tourist accommodation. In letters to all chambers of commerce and boards of trade in the region, the SVTC indicated what information would be required to complete the lists.

Once collected, the list will be distributed to member motels and hotels as alternate accommodation when they have no vacancy. The list is dependent on the co-operation of all organizations and possible providers of accommodation. With success it will be a valuable boost to the economy and leave an excellent impression with visitors.

DIAMONDS

Priced To Suit Any Purse

Terms Arranged If Required

Alex W. Davidson

WINCHESTER

774-2102



We are closed this week for annual vacation . . .

After August 29th

Treat Yourself to a New Modern Hair Style in our

Air Conditioned Salon

For Appointments

—CALL—

Holm-El *Beauty Salon*

TELEPHONE 774-3734 WINCHESTER

Honoured At Showers

Two delightfully arranged showers were held in honour of Miss Janet Nixon, daughter of Mrs. Harry A. Nixon and the late Mr. Nixon, of Osgoode, on August 4 and 5 at the home of the hostess, Mrs. Wilbert Morrison, assisted by Mrs. Gordon Butler.

The bride to be, her mother Mrs. Nixon, and the groom's mother, Mrs. Bower Potter. were presented with a dainty corsage on each occasion. The rooms were decorated with pink and white streamers, white bells and soft-coloured balloons. A "wishing well" was filled with beautiful, useful gifts which were presented to Miss Nixon, and again on the following evening in St. Paul's Anglican Church Hall when Mrs. Cecil Nixon, Mrs. Ervin Hunt and Miss Mabel Levere were hostesses at another shower. Gifts were attractively placed on large tables suitably dressed, and presented to the bride to be by three lovely little girls, Lorna Brownlee, Myrna Taylor and Lorraine Gilbert.

Miss Nixon very fittingly thanked her hostesses and friends both evenings for the gifts she received, the enjoyable time, and invited the ladies to visit she and Neil in their new home on Washington Street in Kars.

Both Mr. and Mrs. Potter are on the teaching staff at Kars Public School.

Prior to the closing of the school term a party was held at the home of the Principal, Mr. Robert Hill, where he and the staff presented the couple with a place setting of Royal Royal Doulton China in Reflection design.

Legion Finds Last Pilgrimage Hard To Fill

Royal Canadian Legion is finding it difficult to fill the plane on its last pilgrimage to Holland, scheduled for September 19. The tenth pilgrimage will bring to over 1000 the number of Canadians who have visited the graves of relatives in Holland.

While in Holland, the Canadians will be guests of Dutch families. They will visit cemeteries at Groesbeek and Holten. Other trips will be arranged for those who wish.

Any next of kin or relative of a Canadian buried in Holland is invited to get in touch with Legion headquarters, 465 Gilmour Street, Ottawa.

Get Acquainted

Mrs. Mike Kenny, of R. R. 1, Winchester, was guest of honour on Friday evening when the immediate neighbours gathered at the home of Mrs. Theodore McBride to make her acquaintance.

Vernon News . . .

PRESBYTERIAN W.M.S.

Mrs. Donald Duncan was hostess for the August meeting of Vernon Presbyterian W. M. S. which was held on August 10th.

With the president, Mrs. W. Dow presiding, a fitting tribute was paid to the late Mrs. David Shaw who had been a life member of the W M.. S., and sympathy was extended to the bereaved members of the group.

It was announced that the quilt for the bale was completed by Mrs. E. T. Cowan. Mrs. Ray Longstreet, convener, presented a well prepared programme from the Study Packet.

LADIES' AID

Mrs. Audrey Stewart, president of the Ladies' Aid, reported on the painting and the work done by the ladies recently, and also on the total cost of the new curtain and the curtain track.

A new project was discussed and approved. It was decided to sponsor the Centennial Rug Display on August 30th. This rug was made by Mrs. K. Sinclair of Ottawa. Coffee and dessert will be served at this display from 7.30 to 9.30 p.m.

The next meeting will be held on September 1st at the home of Mrs. E. T. Cowan to make final plans for Metcalfe Fair.

A vote of thanks was moved by Mrs. Longstreet to the hostess, Mrs. Donald Duncan, and the lunch committee, Mrs. Wilbert Duncan and Mrs. Elmer Campbell.

Henry Stata Dies

An employee of Nestle of Canada for more than 20 years, Henry Stata died in his 64th year. He had been ill for several months.

Born in Williamsburg Township, he was the son of Robert Stata and his wife, Ellen Hess. On June 2nd, 1930 he married the former Clara Prunner in Winchester.

Surviving are, with his wife, three sons, Howard of Kingston, Raymond and George of Chesterville, and a daughter, Sharon.

Graduate of local schools, Mr. Stata was a member of the Loyal Orange Lodge and Royal Black Chapter.

Member of the Chesterville United Church, Rev. D. L. Gordon conducted the funeral service on August 14th.

ROBINSON ANNUAL PICNIC

The descendants of the late Mr. and Mrs. James H. Robinson, Marvelville, held their 12th annual picnic at the Marvelville School on August 14th.

After dinner, Mr. and Mrs. Albert Robinson conducted the worship service. The president, Percy Wiggins, welcomed 42 members. Two new members joined the family, Mrs. Wells Robinson and Miss Julie Dorothy Robinson. One member, Mrs. Harvey Robinson, passed away during the year. Elected president and secretary for 1967 were Mr. and Mrs. Ray Robinson of Marvelville.

Sports and then a lunch concluded the enjoyable day.

PLANNING A WEDDING . . .



—SEE—

MURIEL'S FLOWERS

WINCHESTER

FOR YOUR FLOWER ARRANGEMENTS

PHONE

774-2201

IGA

GOVERNMENT INSPECTED CHOICE RED BRAND BEEF (Blade Bone Removed)

BLADE ROAST 49¢ lb.

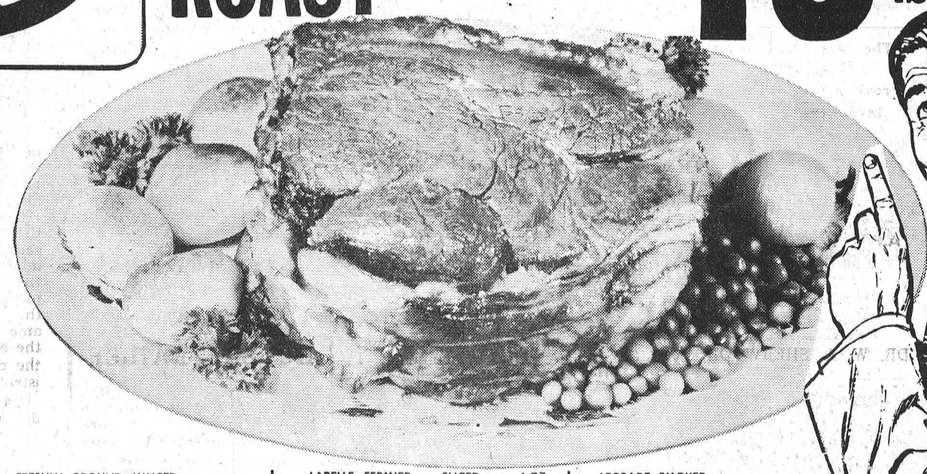

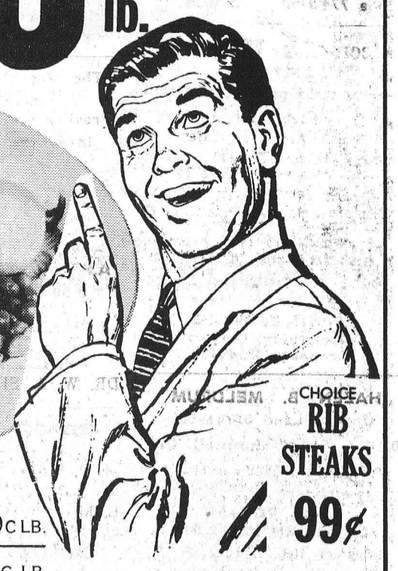

SHORT RIB **Roast** BLADE BONE REMOVED 55¢ lb

CROSS RIB **Roast** VERY LEAN AND MEATY 59¢ lb

CHOICE RIB STEAKS 99¢

FRESHLY GROUND MINCED SHOULDER BEEF 69c LB.

LABELLE FERMIER — RED BRAND SAUSAGE 49c LB.

LABELLE FERMIER — SLICED 6-OZ. COOKED HAM 59c

LABELLE FERMIER 8-OZ. CHICKEN PIES 39c

LEGRADE SMOKED PICNIC SHOULDER 49c LB.

LEGRADE ROSE MARIE BOLOGNA 39c LB.

TOP VALU CHOICE **TOMATOES** 3 28 OZ. TINS 89¢

CARRIERE CHOICE ASSORTED **PEAS** 5 20 OZ. TINS 89¢

MCLARENS MELLO PUFFS **BISCUITS** 3 12 OZ. PKGS. $1.

CASSELMAN — COLORED OR WHITE **MILD CHEDDAR CHEESE** lb. 53c

TOP VALU **CHEESE SLICES** 16-OZ. PKG. 63c

BLACK DIAMOND **OLD WHITE STICKS** 8-OZ. 49c

BLACK DIAMOND **MEDIUM COLORED BARS** 12-OZ. 69c

CREST **REGULAR TOOTHPASTE** 3 for 99c

QTF **TROPICAL FRUIT SALAD** 15-OZ. 3 for 79c

WHAM **LUNCHEON MEAT** 12-OZ. 49c

SX **CANNED HAM** .. 1½-lb. tin $1.79

THOMPSON'S **WHITE PEA BEANS** ... 2-lbs. 29c

PENN — STANDARD **PEACH HALVES** 15-OZ. 5 for $1

FACELLE MODERNE — LARGE ASST. COLORS **FACIAL TISSUE** 4 for $1

CASSELMAN — IST GRADE **CREAMERY BUTTER** ... 1-lb. 63c

ONTARIO No. 1 FRESH **PEACHES** 4 QT. BASKET 79¢



IMPORTED NO. 1 PRUNE **Plums** 25¢ lb

CALIFORNIA No. 1 MALAGA RED **Grapes** 25¢ lb

IMPORTED FANCY **BARTLETT PEARS** ..... 5 for 35c

LOCAL GROWN No. 1 **GREEN CELERY** 29c

ONTARIO No. 1 CUCUMBERS 3 FOR 29¢

ONTARIO No. 1 MARSH WASHED **CARROTS** 5 LB. BAG 39¢

BARCLAY'S WILLIAMSBURG **WINCHESTER** LEN STECK **PORTEOUS'** VERNON

There's MORE in STORE for YOU at ... IGA

YOUR OFFICE EQUIPMENT HEADQUARTERS

- DESKS (Steel)
- FILES
- TYPEWRITERS
- ADDING MACHINES
- CASH REGISTERS
- OFFICE SAFES
- OFFICE FURNITURE
- INDEX CARDS
- FORMS
- CONTINUOUS FORMS AND MACHINES
- ETC.
- SPECIAL SERVICE — We are now equipped to do Photo Copying of Letters, Documents, Forms etc., Standard or Legal size.

——may be ordered at the——

Winchester Press

PHONE 774-2524

Winchester

CARDS OF THANKS

CARD OF THANKS—I wish to express my sincere thanks and appreciation for the visits, cards, treats, flowers, gifts and other acts of kindness while I was a patient in the Ottawa Civic Hospital and since coming home. A special thanks to Williamsburg I.O.O.F. Lodge for the lovely plant and the Brinston Rebecca Lodge for the gifts.—John H. Wells. 16p

CARD OF THANKS—I wish to thank my friends and relatives for their thoughtfulness in remembering me with cards and treats while I was a patient in Winchester and District Memorial Hospital. Special thanks to Dr. H. Justus and the 2nd Floor nursing staff.—Carl Hutchinson. 16c

CARD OF THANKS—I wish to express my sincere thanks and appreciation to my family and all my friends for their visits, treats, cards, flowers, gifts and other acts of kindness while I was a patient in the Winchester District Memorial Hospital and since coming home. A special thanks to Dr. Barton, Dr. Duke, the nursing staff and the aides, and to Rev. D. L. Gordon. Your kindness will long be remembered.—Mrs. Arnold Hutt. 16p

BUY — SELL or RENT
Do It the Easy Way
Use The Press Classifieds

PROFESSIONAL DIRECTORY

CASS & CASS
LAW OFFICES
Winchester: Phone 774-2004
Chesterville: Phone 448 2735

GRAHAM L. CASSELMAN
C. L. U.
Crown Life Insurance
Group Insurance - Pension Plan
Phone 774-5150 Winchester

Biccum & McIntosh
LIMITED
General Insurance - Real Estate
Agents for
North American Life
Phones—Office 774-2410
Residence 774-5775
WINCHESTER - ONT.

MONUMENTS
GRANITE and LONITE
Local Representative For
LONS MEMORIALS
DWIGHT CROWDER
Williamsburg, Ontario
Telephone 535-2683

HAZEN B. MELDRUM
Ontario Land Surveyor
102 Pitt Street, Cornwall, Ont.
Telephone WE 2-8124

THE ROYAL CANADIAN LEGION
Branch 108, Winchester
Meets on the First Monday of each month in the Legion Hall, Winchester.
All War Veterans Welcome
RAY GUY, President.
ROSS McCONNELL, Sec'y.
ARCHIE RICE, Treas.

HAROLD D. POAPST
District Representative, North American Life Insurance Co.
Complete Insurance Service
Automobile - Fire - Wind - etc.
Real Estate Broker
Phone 774-2602 - Winchester

MONUMENTS
L. D. Wells & Sons
Formerly C. C. Stubbs & Co.
MONUMENTS, CEMETERY LETTERING
on No. 2 Highway opposite the New Union Cemetery
PHONE KEystone 4-2255
ROSS McCONNELL, Repres.
WINCHESTER. Phone 774-3541
"The Most Modern Shop In Eastern Ontario"

S. EARL FREELAND, C.L.U.
The Manufacturers' Life Insurance Company
Suite 403, Victoria Building
140 Wellington St., OTTAWA
Telephones: Office CE 2-3507
Res. Winchester 774-2334

D. HUGH THOMPSON and SON
General Insurance
Telephone 543-2287
WILLIAMSBURG - ONTARIO

FRED S. COONS INSURANCE
For Prompt Service Call
CHESTERVILLE Ph. 448-2398

LIFE INSURANCE
District Representatives of the Mutual Life Assurance Company of Canada: Lyall M. Crowder, South Mountain. Phone 989-2154; Keith Crowder, Brinston. Phone South Mountain 989-5674. Office: Phone 989-2157

The Provident Investment Company
Provident Mutual Fund Ltd.
Investors Trust Company
WARD GOWLAND
48 Largo Cres. Ottawa 5, Ont.
Telephone 224-3180

HENDERSON LODGE NO. 383 A.F. & A.M., WINCHESTER
Meets in the Masonic Temple on the Second Thursday of each month at 8.00 p.m.
Visiting Brethren Welcome
J. E. BOYD, Wor. Master
DR. W. A. SHERWOOD, Sec'y.

CROWDER'S INSURANCE AGENCY
All Lines of General Insurance
Office Phone 989-2157
L. M. CROWDER, Res. 989-2154
C. M. CROWDER, Res.. 989-2149
SOUTH MOUNTAIN, ONT.

McVEY INSURANCE SERVICE
Bill McVey - Jim McVey
Phone METCALFE 157
Auto - Fire - Farm - Life and Liability

For Cemetery Memorials See W. J. L. BOYD & SONS
Representing
R. M. Best Granite Co., Kingston
Architects and Craftsmen of Civic and Private Memorials.
Church Memorials of Bronze, Marble and Brass
Phone 774-2520 - WINCHESTER

COMMERCIAL PRINTING
Everything You Need
In The Printing Field
—FREE ESTIMATES GIVEN—
THE WINCHESTER PRESS
774-2524 —— phone —— 774-2525

SUMMERS INSURANCE SERVICE
H. E. Summers - E. R. Summers
TELEPHONE 774-2515
A Complete Insurance Service for all lines of Fire and Casualty Insurance. Also low cost Automobile Financing and Insurance Plan.

R. BRYSON PATTERSON
OPTOMETRIST
Office Hours: 9 - 12 — 1 - 5
For appointments Ph. 258-2274
Prescott Street, Kemptville

CORNWALL - OTTAWA - MORRISBURG
MacLEOD, COMRIE & CO.
CHARTERED ACCOUNTANTS
Licensed Trustees in Bankruptcy
Cornwall 932-3613
Morrisburg 543-2935

ARTHUR A. CROWLEY & CO.
CHARTERED ACCOUNTANTS
OTTAWA — TORONTO — MONTREAL — PEMBROKE
BROCKVILLE — SUDBURY — NORTH BAY
SAULT STE. MARIE — WINNIPEG — VANCOUVER
387 Albert St., Ottawa - Phone 233-7715

• SELL • RENT • SWAP • HIRE • BUY • SELL • RENT • SWAP • HIRE • BUY • SELL • RENT • SWAP • HIRE •

LOW COST CLASSIFIED ADS GET RESULTS

• HIRE • BUY • SELL • RENT • SWAP • HIRE • BUY • SELL • RENT • SWAP • HIRE • BUY • SELL • RENT •

Cards Of Thanks — Continued

CARD OF THANKS—I wish to thank my friends and neighbours who remembered me with cards ,visits and other kindnesses during my stay in the Ottawa Civic Hospital. A special thanks to Rev. A. Keeler.—Mrs. George Lewis. 16p

CARD OF THANKS—Sincere appreciation is expressed to my neighbours and friends for the many acts of kindness, and for cards, visits, treats and flowers while I was in the Ottawa Civic Hospital and since my return home. Spceial thanks to Dr. G. Armstrong. — Elwood Coons. 16p

CARD OF THANKS—I wish to thank all my relatives, friends and neighbours who remembered me with visits, treats, cards and flowers while I was a patient in the Winchester Memorial Hospital and since my return home. A special thanks to Rev. D. L. Gordon and Rev. Father Collins for their friendly calls, also Mr. G. W. Gilbert who made my stay more pleasant; Dr. Howard Justus and nurses and assistants who attended me while there. All these acts of kindness will long be remembered. — Garnet R. McLean. 16p

IN MEMORIAMS

DURANT—In loving memory of a dear husband and father, Elmer Durant, who passed away August 26th, 1953.

We cannot bring the old days back,
His voice we cannot hear,
But we treasure happy memories
Of one we loved so dear.
—Ever remembered by Wife and family. 16p

FOR SALE

FOR SALE OR RENT—Three-Bedroom House on Mill Street, new bathroom, new oil furnace, on town water and sewage. Apply to Walter C. MacDonald, Real Estate, Broker. Phone 774-2331, Winchester. 16-17c

Auction Sale

Due to the death of my husband, and I am moving, I have instructed the undersigned to sell by Public Auction on Lot 30, Concession 7, Oxford-on-Rideau Township, ¾ miles east of Highway 16, and three miles south of Kemptville, on

SATURDAY, AUGUST 27th commencing at 1 p.m. sharp

1 Waterloo Garden Tractor, complete with attachments; 1 1949 Studebaker Champion car, coach; 17" television; Admiral Refrigerator; 12 cu. ft. Deep Freeze; Vaporizer; Clock; Pop-up Toaster; Electric Fry Pan; Gas Range; Beach Cook Stove; Oil Burner, large size, super flame; Writing Desk; Sewing Cabinet; 1 Extension Kitchen Table with 6 Chairs; 4 Rocking Chairs; Sewing Machine; Thor Washing Machine.

Chesterfield with 2 Chairs; Lazy Boy Chair; Dining Room Suite with Buffet and 6 Chairs; two 8-day Clocks; Hall Tree; 1 complete set of 96-pce. Dishes; 44-pce. set of Dishes; 2 Chest of Drawers; 2 End Tables; Coffee Table; Hassock; 2 Steel Stands; Day Bed; 2 Dressers and Wash Stands; 4 Double Beds, complete; 2 Single Beds with Mattresses; Rugs, dining room 6x12; 2 Bedroom Rugs; Barbecue.

1 Rubber-tired Wheel Barrow; Quantity of Carpenter Tools; Brush Clippers; Garden Hose; Extension Ladder; Set Platform Scales; 5 Cords Dry Wood; 1 Cord of Cedar; Stove Oil Drum; two 30-gallon Milk Cans; Bird Bath.

Antiques—Wash Stands; Cheese Dish; Moustache Cup; Coal Oil Lamps; Iron Kettle; Cutter; and other articles too numerous to mention.

NOTE—Everything is in excellent condition.

Terms of Sale: CASH

MRS. BERNIECE GEAREY
Proprietor

Ken Thompson, Auctioneer. 16c
Phone 258-2152

Sheldon Robinson
representing
McNEIL MOTORS MANOTICK LTD.
May we have a call from you before you buy!
Phone Manotick
692-3503 or 692-3255
Phone Winchester
774-2820

REAL ESTATE

FOR SALE

4-BEDROOM house on Ottawa St., large lot, garage, oil heat, good shade trees, immediate possession.

3-BEDROOM house on Mill St., new bathroom, new oil furnace, on town water and sewage.

3-BEDROOM, story and a half, cement block—garage, bathroom, oil heat. Priced for quick sale in village of South Mountain

WALTER C. MacDONALD
Real Estate Broker
Ph. 774-2331 - Winchester

FOR SALE

FOR SALE—Honey for sale at Termeer's Apiaries, first road north-east of Goldfield, Finch, Ontario, telephone 984-2890. 16-17c

FOR SALE—Before September 3rd, aluminum clad two-bedroom bungalow on York Street in Winchester. Apply to Jessie Findlay, Winchester, telephone 774-2544. 16-17p

FOR SALE — Kenmore Vacuum Cleaner with all attachments, $30.00; Electric Heater, $12.00; Pair of Drapes, 150x83, nearly new, $30.00; Oak Rocker, $20.00. Apply to Mrs. Tessie Baldwin, Winchester, phone 774-2720. 16c

FOR SALE OR TRADE—Farm on Lot 16, Concession 9, Township of Mountain. Contact Daniel Billings, Hallville, phone 989-5694. 16-17p

FOR SALE — One-quarter mile from Russell Village, 4-bedroom brick house, 5 acres, treed lot, churches, schools and school bus close. Poor health forces sale. For appointment phone 1-613-445-5274 or write Box 188, Russell, Ontario. 16-17c

FOR SALE—Extension Table & Chairs; Gas Stove; Gas Washer; 1 Kitchen Cabinet; 1 Fall Leaf Table; Cupboard; Dining Room Chairs; Bedstead, Springs and Mattress; Washstand; Plastic Hose; 1960 Vauxhall four-door sedan; Oil Burner; 45-gal. Drum Pump. Apply to Mrs. Winnie Martin, Hallville, phone 989-6062 16p

FOR SALE

- 2—M. F. COMBINES
- 1—A. C. COMBINE
- 1—I. H. C. COMBINE
- GRAIN AUGERS
- GRAIN BOXES
- NEW IDEA and KNIGHT Manure Spreaders, Corn Pickers.

A Good Stock of I.H.C. Repair Parts On Hand

R. H. Beckstead and Son
Parts — Sales — Service
Phone 535-2103 Williamsburg 7tfc

FOR SALE

20th CENTURY HOUSE TRAILER

40' X 20' fully equipped with Automatic Washer, Refrigerator, Gas Stove & furniture. Everything in good condition. May be seen at the residence of Paul Whitteker, 2 miles west of Williamsburg. Phone 535-2454.

FEMALE HELP WANTED

Lady for full or part time to assist in stock control in local store. Please reply in own hand-writing to:

Box WS-696, Winchester Press

NOTICE

ON SEPTEMBER 1st THE OFFICE OF RON FREELAND FUELS WILL BE RELOCATED TO THE HOME OF MRS. L. SPEARMAN ON ELMDALE AVENUE, WINCHESTER. YOUR CONTINUED PATRONAGE IS APPRECIATED.

RON FREELAND FUELS
DEALER FOR BP CANADA LIMITED
Telephone 774-2630 Winchester

FEMALE HELP WANTED

Caldwell Linen Mills Ltd. requires females 18 years and over to train as
CLASSERS, SEWERS and WEAVERS
PLEASE APPLY AT
Caldwell Linen Mills Ltd.
IROQUOIS, ONTARIO

DEPARTMENT OF HIGHWAYS, ONTARIO

NOTICE TO SUPPLIERS OF STOVE AND FURNACE OIL

Supply Contract No. SA-66-2457
District No. 9, Ottawa

ONTARIO

Sealed Tenders on forms supplied by the Department for the above contract will be received by the District Engineer, Department of Highways, 530 Tremblay Road, Ottawa, Ontario, until 12:00 o'clock noon E.S.T.

WEDNESDAY, SEPTEMBER 14, 1966

Specifications, Information to Bidders, Tender forms and envelopes may be obtained by calling at or by mail addressed to the District Engineer at the above mentioned address.

The lowest or any Tender not necessarily accepted.

DEPARTMENT OF HIGHWAYS, ONTARIO

CLASSIFIED ADVERTISING RATE

For Sale, Wanted, Lost and Found Advts., not over 25 words, 75 cents for the first insertion and 50 cents for each subsequent insertion. Card of Thanks, $1.25 minimum. In Memoriams $1.00 with four-line verse, 25c for each extra 4 lines of verse. Advts. for this column are inserted on a **Cash Basis only.** They will not be accepted over the phone or by mail unless the party has an open account with us, or unless the cash accompanies the order.

FOR SALE

HAY BOUGHT AND SOLD
Phone Morrisburg 543-2900. 12yr

FOR SALE—House trailer 8X12 with inside cupboards and wired for electricity. Contact Kenneth Larmour, Winchester. 14-16p

FOR SALE—Famous Versatile self propelled Grain Swather, Papec Forage Harvester and self unloading boxes, 2 used Case Combines in good condition, 1-422 Cockshutt Combine, Massey Mustang Tractor with 3-point hitch. New and used Ploughs. See Ewart Carkner R.R. 3, Winchester. 14-16c

FOR SALE—A 12-Can De Laval Milk Cooler, spray type. Apply to Ronald Prosser, Cardinal. Phone 657-4745. 15-16p

FOR SALE — A standard size Mason and Rich Piano, in excellent condition at a very reasonable price. Ideal for the family. Apply to Mrs. Ross Wingard, phone 535-2863, Williamsburg. 15-16c

FOR SALE—Looking for good Beef, Steers and Heifers. Apply to John Blom. Mountain, phone 989-2093. 8tfc

FOR SALE—4 Yorkshire Boars, serviceable age. Apply to Arnold Whitford, Williamsburg, phone 535-2816. 16p

FOR SALE — Two Pure Bred Yorkshire Boars, (serviceable age). Apply to Ronald Lewis, R.R. 1, Mountain, phone 989-6722 16-17c

NOTICE

NOTICE TO CREDITORS

In the matter of the Estate of ALICE HELENA CLARK, late of the Township of Mountain in the County of Dundas, Spinster.

Notice is hereby given that all persons having claims against the Estate of the said Alice Helena Clark, who died on or about the 7th day of March, 1965, are required on or before the 3rd day of October, 1966, to send to the undersigned, statements of their claims, duly verified, and that, after such last-mentioned date, the assets of the Estate will be distributed amongst the parties entitled thereto, having regard only for the claims of which the Administrator shall then have notice.

Dated at Kemptville this 17th day of August, 1966.

EDWARD J. W. WARREN,
Kemptville, Ontario,
Solicitor for the
Administrator,
William H. Clark. 16-18c

FOR SALE

FOR SALE — Sidewalk Slabs, Patio Stones and Curb Stones are available in natural, brown, red, green, blue and yellow. Apply to George Wicks, Winchester, Ontario. 11-16c

FOR SALE — Belanger Kitchen Range for wood or coal, in good condition, in shades of beige. Apply to Mrs. Clare Summers, telephone 774-6903. 16-17p

MEYERS USED LUMBER—Big savings—material of every description. Now open daily, 9 a.m. to 6 p.m. except Sunday. Highway 43, one mile east of Kemptville, Ontario. 1tfc

WANTED

WANTED — Young woman to assist in meat department and general clerical duties. Also part-time male help wanted. Apply in writing to Box S 210, Winchester Press. 15-16c

WANTED—We will pick up your sick or dead animals and will pay you according to quality. For prompt service call collect, Herb Loucks, 774-5250 or Crysler 987-2816. 14tfc

WANTED—Chimneys to build or repair. Apply to Don Barkley Inkerman, phone 989-5460. 12-21p

WANTED—Your animals, dead or alive, with no cost to you. Will pay $2.00 per call for cows and horses. For prompt 24-hour service call collect, Gerard Hebert, Crysler, Ontario, phone Chesterville 448-2612 or Crysler 987-5364. Licence No. 22 C 66. 4tfc

WORK WANTED — Painting & Decorating. For more information and estimates, apply to Doug Durant, Mountain, Ontario telephone S. Mountain 989-5633. 51yr

TO RENT

TO RENT — 3-Bedroom Bungalow. Telephone Metcalfe 3r21.

FOR RENT—Modern 2-bedroom apartment, heated, centrally located, Village of Winchester. Telephone 774-2413. 16tfc

FOR RENT — Store known as "The Workshop" in Winchester. Suitable for office or small store. In Keyes' Block. Apply to J. H. Keyes, Winchester. 16c

FOR RENT—Partially furnished one-bedroom apartment. Available immediately. Apply to J. H. Keyes, Winchester, telephone 774-2215. 16-17c

TO RENT — Modern six room Apartment, centrally located in Winchester. All conveniences, heated, completely refinished, roomy and comfortable with three bedrooms. Apply to Harry L. Flora, Winchester. Phone 774-2809 or 774-2808. 16-19c

NOTICE - Re Building Permits

Anyone erecting new buildings or additions to buildings in the Township of Matilda are required according to terms of building By-Laws Nos. 681 and 682 first to obtain a Building Permit from Ralph Adams, Building Inspector, Brinston, Ontario.

DOROTHY LOCKE, Township Clerk

NOTICE - Re Taxes

Due to increase by the Bank in the rate for Tax Collections, ratepayers of the Township of Matilda are requested to pay their taxes direct to the Tax Collector, Caryl Cooper, R.R. 2, Brinston, Ontario.

DOROTHY LOCKE, Township Clerk.

HELP WANTED

The Winchester Press is looking for at least one good to excellent typist who combines speed with efficiency for part time work at the start. May develop into permanent employment. Successful applicants to be trained on new type setting equipment using automatic tape feed. Apply in person.

THE WINCHESTER PRESS
774-2524 Winchester

APARTMENTS FOR RENT

Docksteader Brothers Limited
- Two-Bedroom, available September 1st.
- One Bedroom.
- Bachelor Apartment, furnished.

For Further Information Call Winchester
774-2600

NOTICES

STRAYED — From my pasture in Mountain Township, a two-year-old Holstein Heifer. Please call Arnold Hogaboam, R. R. 1, Inkerman. Phone Winchester 774-6124. 16p

SPENCER & SPIRELLA
Ladies, our August sale is on now with a lovely durable material reduced in price. We have all kinds of other materials also to choose from. Your figure stylist will be glad to help you so just call Mrs. Ethel Serviss, 194 Caldwell Dr., Iroquois, phone 652-4367. Ten years experience in corsetry. 14-16c

SAW SHARPENING — Hand, band, cross-cut and circular saws by machine; does a better job. Try us and see the uniform needle-sharp work our machine does for a truer, more accurate cutting.—Leave with John Van Oers, Howard Street, Phone 448-2986, or leave your saws at Covne's Hardware or Chesterville Co-Op. 14-17c

Business Opportunity

GREEN MAGIC PLANT FOOD
LIMITED OFFERS
EXCLUSIVE FRANCHISES
Sales and merchandising training provided. Successful applicants to supply own transportation and storage. Reply in writing, giving full particulars and references to Box 69, Brownsville, Ontario. 16-18c

NOTICE

Wyatt's Upholstering and Furniture Repair will be closed from August 23rd to September 6th, then open 8 a.m. to 5 p.m., Monday to Friday, evenings by appointment only. Closed all day each week on Saturday and Sunday. 16-17p

NOTICE

Due to my recent illness, I wish to ask that my Rawleigh customers call at my home for their regular supplies until I am again able to travel. Please call any time.

GERALD HARPER
Rawleigh Dealer
Twps. of Winchester & Finch
Tel. 774-2726 Winchester

Carl P. Laushway
REALTOR
925-3383 — PRESCOTT
100 Acres of Excellent Soil, 40 miles south of Ottawa, well fenced and drained; 18 milch cows; 80 hogs; complete line of machinery; a good buy with excellent house and lawn
See us or contact our Representative
GERTIS MONTGOMERY
South Mountain, 989-2935

NOTICES

FARM SERVICE
The highest premium paid for your dead and disabled cattle and horses, according to size. Please call Collect, C. F. Woods, Phone 989-6176, or Edwin Woods Phone 989-5281, Mountain. Licence No. 34-C-66. Cash will be paid when picked up. 37tfc

PERSONAL—Hygienic Supplies (Rubber Goods) mailed postpaid in plain, sealed envelopes with price list. Six samples, 25c; 24 samples, $1.00. Mail-Order Dept. M-57, Nov-Rubber Co., Box 91, Hamilton, Ontario.

PLANNING A WEDDING SOON ? ? ?
Have your Wedding Cake professionally decorated. For more information contact—
Mr. Gordon W. Reoch
Vernon, Ontario.
Phone Metcalfe 139 r 13

NOTICE
We are now equipped with a Backhoe for all your excavation work.
MURRAY DILLABOUGH and SON
Phone 448-2468
Morewood, Ontario

N. TENENBAUM
OPTOMETRIST
MORRISBURG, ONTARIO
Successor to
ART WAHLROTH, O.D.
— HOURS —
Every Tuesday & Thursday
by appointment, please call
543-3055

ROCK OF AGES
Look for this seal. It's your guarantee of permanence.
J. L. KINKAID
Phone KI 3-3184
Morrisburg
FAMILY MONUMENTS
Authorized Dealer
"Cemetery Lettering"

YES, we do . . .
- Slaughter your Beef or Pork
- Cut to your specifications
- Use Double Waxed Paper
- Always Fast Frozen
- Rent Lockers, by the month or by the year
- Cure Bacon
- Have a good stock of Beef and Pork on sale at all times
- Buy Hides
- Want to buy young Heifers and Steers

for more information call collect
BLOM MEATS
Phone 989-6053 Mountain

THE TREND TO-DAY IS TO
ALEXANDER'S LUNCH
RECORDS
POCKET NOVELS
MAGAZINES
CHOCOLATES
CONFECTIONERY
LUNCHES
Phone 774-2805
WINCHESTER

Sullivan Bros.
GENERAL CONTRACTORS
* * * * *
WATER TANK SERVICE
EQUIPMENT RENTALS
AIR COMPRESSOR
BULLDOZERS — D 7; D 4 and 977
¾-YARD SHOVEL
GRAVEL, SAND, FILL
* * * * *
Phone Chesterville
448-2660

REAL ESTATE
. . . Residential
. . . Farm Property
. . . Business
FOR INFORMATION CALL
774-2331
W. C. MacDonald
Real Estate Broker
Winchester

SOUTH MOUNTAIN FAIR First Day
- BLACK AND WHITE SHOW
- SWINE SHOW
- EXHIBIT JUDGING

SEPT. 1 & 2 Second Day
- LIGHT & HEAVY HORSE SHOW
- HARNESS RACING

(SEE POSTERS)

News From Mountain and District

Mountain

Miss Ethel McDowell and brother, John, of Millar's Corners, were supper guests on Thursday of Mr. H. B. Christie and Flossie.

Masters Jimmie and Johnnie Maxwell spent the past week visiting their grandparents in Guelph.

Mr. and Mrs. Charles Christie and Elaine of Ottawa attended the wedding of Mr. and Mrs. Ken VanAllen on Saturday and spent Friday evening at the home of Mrs. Christie and Mrs. Shaw.

Mr. and Mrs. Norrie Shaver of Ottawa and Mrs. Elmer Durant were supper guests on Sunday of Mr. and Mrs. Doug. Durant and family.

Mrs. Carl Simms and boys and Mrs. S. B. Simms attended the Ellis family reunion at the Provincial Park on Sunday.

Miss Jo Anne Hyndman spent Wednesday visiting Miss Diane Simms.

Mr. and Mrs. Clair VanAllen and Anne attended the wedding of Mr. and Mrs. Ken VanAllen on Saturday in St. John's United Church, Kemptville.

Miss Jo Anne Hyndman and Master Steven Christie were Friday visitors of Mrs. Christie and Mrs. Shaw.

Mrs. Eldon Stobo and Cheryl of Sudbury spent Sunday with her mother, Mrs. A. Workman.

Mrs. Jessie Dawson spent Sunday evening at the home of Mr. and Mrs. Lawson Smith.

Mrs. John Cameron and Mrs. Frank Rennick returned home Sunday after spending the past ten days in Winchester.

Mr. and Mrs. Boyd Ellis of Hamilton visited Mr. and Mrs. S. B. Simms at their cottage a few days last week.

Hulbert

Master David McCutcheon of Ottawa spent the week-end with Master John Flegg.

Mr. and Mrs. Obele Hansma were visiting relatives in the Toronto area last week.

Miss Susan Scharf is staying with relatives in Ottawa.

Mrs. Douglas Airth has returned to her home in Winnipeg after spending some time with her parents, Mr. and Mrs. Donald Sullivan.

Miss Lois Flegg spent the week-end with Mrs. Mildred Lawless of Ottawa.

Mr. Arthur Beaudoin has returned home after spending some time at the Winchester hospital.

We are sorry to report that Mrs. Lyle Mellan is in the Winchester hospital.

Hallville United Church Women Hold Meeting

Mrs. Harold Allen, vice president of Hallville U.C.W., presided at the August meeting held at the home of Mrs. Alex Adams.

Mrs. Lanson Hyndman and Mrs. Harold Allen were appointed delegates to the School for Leaders at Montreal. Following the business session, Mrs. Ralph Shaw presented the silver butter knives, one dozen in white orchid pattern, which were donated by Mr. and Mrs. Wm. Tinkess of Ottawa to the U.C.W.

Devotions were led by Mrs. Fenton Hyndman, the topic being Citizenship and the theme, "Freedom of the Christian Mind." Mrs. Lanson Hyndman gave some quite interesting thoughts on Stewardship and Mrs. F. Hyndman led in prayer. Miss Edythe Allen invited the group to hold the September meeting at her home.

A pleasant closing period was spent by the ladies viewing the lovely wedding gifts of Mrs. Adams' daughter who was married recently.

Refreshments were served by Mrs. Brock Hough, Mrs. H. Allen, Mrs. Hugh Desjardine and Mrs. Folkard.

Hyndmans

Miss Linda Canning spent Thursday and Friday with her sister, Mrs. David Collins, of Ottawa.

Mr. and Mrs. Allan Grant, Mrs. S. Roberts and Donna, and Mrs. G. Alkerton, all of Prescott, had tea with Mr. and Mrs. Bert Lattimore on Sunday. They also called on Mr. and Mrs. Ray Grant in the evening.

Mr. and Mrs. Harry Francis of Burlington has spent the past two weeks with his mother, Mrs. Mary Francis, and other friends.

Mr. Roy Grant and daughter, Mary Alice, of Prescott, spent Sunday afternoon and evening with Mr. and Mrs. Ray Grant.

Mr. and Mrs. Dave Collins of Ottawa spent the week-end with Mr. and Mrs. Cecil Canning.

Miss Nancy Grant spent last week with her brother and his wife, Mr. and Mrs. Arnold Grant of Johnstown.

Mrs. Lawrence Pelton spent a few days recently with her daughter, Mrs. Gary Knudson of Cardinal.

Misses Valerie and Ann Beach of Oxford Mills spent a few days recently with their grandparents, Mr. and Mrs. George Norton.

Pleasant Valley

Mr. and Mrs. Ken Hunter were callers on Thursday at the Brockville General Hospital on her sister, Mrs. Howard Conley.

Mr. David Corker was a caller on Tuesday on his brother, Mr. Gordon Corker, at the Kingston General Hospital.

Miss Carolyn Conners and Mr. Wm. Davison of Port Credit spent a few holidays with her grandparents, Mr. and Mrs. Lee Kennedy.

Mr. and Mrs. David Gilmer and Basil were Sunday guests of Mr. and Mrs. Ross Gilmer of Ottawa.

Mrs. Mary Gilmer will celebrate her 90th birthday on September 5th. The family and friends are celebrating her birthday on Sept. 3rd. All wish her a happy birthday.

Mr. and Mrs. Gordon Gilmer and Stanley and Mr. and Mrs. David Gilmer were callers on Tuesday evening on Mrs. John McGowan at the Winchester hospital. They also called on their aunt, Mrs. Jane Blaire and Mr. and Mrs. Rae Merkley. Mrs. McGowan has since been released.

We are pleased to report that Mrs. Hazel Shaver, who has been a patient in the Ottawa Civic Hospital, is now at the home of Mr. and Mrs. Dwight Gilmer and family.

Mr. and Mrs. Earl Gilmer were callers at Williamsburg on Wednesday.

Mr. and Mrs. Sam Cowan and Evans of Prescott were Sunday visitors of her parents, Mr. and Mrs. Hilliard Gilmer and Mrs. Mary Gilmer, the occasion being Mrs. Cowan's birthday. Marsha and Penny returned home with them after a visit with their grandparents.

Mrs. Mary Gilmer and Mr. and Mrs. Hilliard Gilmer were callers on Mrs. John McGowan and other patients in the Winchester hospital Thursday evening.

Mr. and Mrs. Dwight Gilmer and Mr. and Mrs. Delmar Adams of Dixon's Corners enjoyed a motor trip and visited Mr. and Mrs. Gary Stover (nee Irma Gilmer) and Jill of Manitoulin Island.

South Mountain

Mr. William Farrell has left for Vancouver, B. C., after spending the past two months with his parents, Mr. and Mrs. Arthur Farrell and family.

Mr. and Mrs. Donald Scott and family spent the week-end the guests of Mr. and Mrs. Gerald Foster and family at Kingston.

We are sorry to learn that Mr. Milton Murdock is a patient in the Winchester District Memorial Hospital. His friends wish him a speedy recovery.

Mr. Harold McGinnis has returned home from Mohawk where he has been training race horses.

Guests at the home of Mr. and Mrs. Eli Montgomery over the week-end were Mr. and Mrs. C. J. Angst of Kemptville, Mr. and Mrs. Homer Acton and Miss Hattie Acton, Kemptville, accompanied by Mrs. Alice La Plante of Oxford Mills; Mr. and Mrs. Louis Gravelle, Ottawa; Mr. Kenneth Thorpe, and Mr. and Mrs. Marvin McFadden, of Spencerville.

Mr. and Mrs. Gordon Mulholland of Morrisburg were callers on friends here one day recently.

Mrs. Arthur Farrell and daughters, Doreen and Dora, spent the week-end the guests of the former's sister, Mrs. L. Anderson and family in Watertown, N. Y.

Vancamp

Sunday visitors with Mr. and Mrs. Jack Lewis were Mr. and Mrs. Lawrence Fobare of Waddington, N. Y., Mr. and Mrs. Harold Rombough, Marlene, and Brian, of Ingleside; Mr. and Mrs. Donald Wilfred of Avonmore, Mrs. Millie Lamoureux, Mr. and Mrs. Wilfred Lamoureux and family, all of Winchester.

Callers and visitors with the Renwick family during the week were Mr. and Mrs. George McCeary and children of Montreal. Mr. and Mrs. Wm. Bradley and Mary, Miss Fossie Proudfoot of Fournier, and Mr. and Mrs. Albert Baker of Heckston.

Miss Donna Hitsman and Mr. Glendon Casselman of Winchester Springs had dinner with Mrs. Ethel Bolton and Miss Edna Swerdfeger.

Miss Verna Levere and Mr. and Mrs. James Levere enjoyed a week's holidays in the U.S.A. with relatives.

Mr. and Mrs. James Bower Miss Elizabeth Bower of Confluence, Penn., were visitors with Mr. and Mrs. Harry Williams during the week.

The Greer family of Chesterville and the Williams family enjoyed a picnic at Ivy Lea on Sunday.

Sorry to hear that Mr. Donald Riddell is in the Winchester hospital. All wish for a speedy recovery.

North Mountain

Mr. and Mrs. Ralph Shaw returned home on Thursday from a week's holiday in Atlantic City, N. J.

We are sorry to report Mrs. Herb Barkley is a patient in the Winchester hospital.

Miss Jo Anne Hyndman spent last week with her grandmother Mrs. Ivan Christie, Mountain.

Mr. and Mrs. Jim Shaw left Friday to visit his aunt, Mrs. John Barnshaw and family in Atlantic City, N. J.

Mrs. Hugh Blaine, Douglas and Dennis, spent last week at a cottage in Quebec.

Mr. Clinton Coleman and Douglas of Ottawa visited his parents, Mr. and Mrs. W. T. Coleman on Saturday.

Mr. R. L. Coleman of Chesterville was a Sunday dinner guest of Mr. and Mrs. W. T. Coleman.

Mr. and Mrs. Ralph Shaw attended the wedding of Miss Diana Earl, youngest daughter of Dr. and Mrs. Frank Earl of Ottawa, which took place on Saturday in St. James United Church.

Mrs. Lanson Hyndman spent last week in Pointe Aux Trembles, Quebec, taking a teacher's training course.

Mr. and Mrs. Fenton Hyndman spent the week-end in Kingston.

For Quick Action Results try a Press Classified Advt.

Blaine-Hutt Vows Heard At Inkerman

Beverley Kathleen Hutt and Joseph Albert Blaine exchanged wedding vows in Inkerman United Church on Friday evening with Rev. W. E. Black, assisted by Mr. Mervyn Peters, officiating at the seven p.m. ceremony.

The bride is the daughter of Mr. and Mrs. Ralph Hutt, R. R. 3, Winchester, and the groom is a son of Mr. and Mrs. Albert Blaine of Mountain.

For her wedding the bride wore a white street-length brocaded silk dress and coat ensemble with brief matching veil and carried a nosegay of white and yellow baby mums.

Miss Barbara Hutt was maid of honour for her sister. She wore a street-length dress in daffodil nylon, with matching veil and carried a nosegay of white and yellow baby mums.

Donald Sinclair of Ottawa assisted the groom as best man.

The mother of the bride wore a lime green summer suit with beige accessories, and the groom's mother wore a beige ensemble with white accessories.

Following the ceremony, a wedding reception was held at the bride's home for fifty guests.

Mr. and Mrs. Blaine are presentle honymooning in the Gatineau.

HONOURED AT SHOWER

Prior to her wedding, Beverley was guest of honour at a miscellaneous shower, held at the home of Mrs. Herman Hutt. Misses Betty and Marilyn Hutt were hostesses for the occasion.

For More Milk from Contented Cows—
SHELL
LIVESTOCK SPRAY
AND
VAPONA SPRAY
S. G. BLACK
GASOLINE-DIESEL
HEATING OILS-GASOLINE
MOTOR OILS-GREASES
"SERVICE IS MY BUSINESS"
774-2109 WINCHESTER

COLIGAN and SON PLUMBING
for all your plumbing needs
call your
"Coligan Man"
PHONE SOUTH MOUNTAIN
989-2081

For All Your Hair Styling Requirements
—CALL—
Sandra's Beauty Salon

Open Monday through Saturday
9 to 5:30. Open Thurs. Evenings.
Tel. 774-2916 — Winchester

H. WINSTON ALGATE
OPTOMETRIST
Office will be open in Chesterville, at P. J. Gilroy's Jewellery on Aug. 25 & Sept. 9th
For Appointment — Call 448-2355
"To Avoid Confusion" Make Appointments Well In Advance

HYLO
Egg Grading Station
L. KAPELLER, Prop.
Winchester and Chesterville
HIGHEST MARKET PRICES
Paid Daily for our City Trade
Two Electric Grading Machines To Assure You Proper Grade
If it is not convenient for you to bring your eggs to our Grading Stations at Winchester or Osgoode you may leave them at one of the following stores where they will be picked up and your returns left twice weekly.
MacPherson's Store, W. Springs
Miller's Store, Metcalfe

A PATZ BARN CLEANER

IS BUILT...
★ stronger!
★ with fewer parts!
★ for rugged use!
★ for easier servicing!
ALSO MANURE STACKERS
SILO UNLOADERS AND
CATTLE FEEDERS
for complete information and installation see
LORNE ACRES
Telephone 774-2643
WINCHESTER

COUNTRY KITCHEN RESTAURANT
Winchester, Ontario

Try Our Sunday Specials and Full Course Meals
DINING ROOM AVAILABLE FOR YOUR
Banquets — Meetings — Parties
"Phone 774-2417 For Reservations"
TAKE OUT ORDERS A SPECIALTY

Equipment Rentals
- FRONT END SHOVEL
- BACK HOE
- DOZER

GOOD TOP SOIL
- CRUSHED GRAVEL FOR DRIVEWAYS
- STONE FOR WEEPING TILE BEDS
- COARSE PIT RUN GRAVEL
- BEST CEMENT GRAVEL
- EARTH FOR FILL

SEPTIC TANK INSTALLATION
WE CAN INSTALL YOUR COMPLETE SEPTIC TANK SYSTEM INCLUDING TANK, WEEPING TILE, STONE FOR BED, ETC. AS WELL AS THE NECESSARY EXCAVATING WORK. FREE ESTIMATES GLADLY GIVEN. CALL TO-DAY.
— FOR DELIVERY CALL 989-2046 —
Forbes BUILDING MATERIALS
HALLVILLE, ONTARIO

The Finest Money Can Buy...
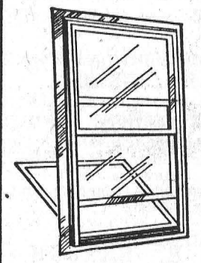
Aluminum
WINTER-SEAL COMBINATION STORM-SCREEN
Windows
RIGHT NOW is the time to buy Storm Windows — best delivery and plenty of time for installation before cold weather
Storm Windows are an investment . . . not an expense!
will save up to 35% on fuel bills
—INSTALL THEM YOURSELF OR WE CAN DO IT FOR YOU—
—We will measure your openings and give you an estimate— free of charge.
always a BETTER at a PAL yard
H. S. L[illegible]NIN LTD.
LUMBER and BUILDING SUPPLIES
PHONE WINCHESTER 774-2637

North Dundas District High School

Registration of all students for the school year 1966-67 is on September 6th, 1966 at 9:00 a.m. All buses will travel their regular routes to arrive at school before 9:00 a.m. Buses will return at 11:30 a.m.

Students are asked to bring a pen and $1.00 for a lock plus 25¢ for Student Council fees. It is essential that all students be present for opening day procedures. Grade 9 pupils are reminded to bring their completed medical forms. Books will be supplied for Grade 9-12. Students without physical education uniforms will require approximately $3.50 on the first day the subject is taught. All students Grades 9-12 require white-soled running shoes for Physical Education, obtainable from their local merchants. Grade 13 students may obtain their texts from their subject teacher on September 7th.

CLOTHING — Students of North Dundas, both boys and girls have shown good judgement in obtaining economical, fine looking clothing. Students are asked to avoid using shoes with metal cleats, high boots which go outside of trousers and blue denims. Overalls, sweaters, jackets and Physical Education uniforms should be clearly labelled with student's name.

ABSENCE and LATENESS — Students returning following absence or lateness require a note from parents stating the reason for absence or lateness.

SCHOOL BUS SERVICE — This school enjoys excellent service. It is the policy of the board that all students travel by bus. Students arriving, or planning to leave by transportation other than school bus, must have a note from parents giving a satisfactory reason for doing so. Student cars parked at school must be locked, registered at the office, and keys must be left with the school secretary.

HOT MEALS — Nutritious hot meals will be served at 40¢ beginning Wednesday, September 7th. 10¢ items will be available to supplement lunches. Meal tickets may be purchased opening day September 6th to avoid line-ups on September 7th.

Continued parents' co-operation in these matters is respectfully requested.

ROY H. WILSON, Principal

SWEET DEALS
See The Man Who Can Save You The Most... Your CHEVROLET DEALER
This is housecleaning time for us. And we're going all out to move our large stock of brand-new '66 Chevrolets. Our plan is simple. We're just going to offer all our cars at fantastic savings for you. If you hurry in while the choice is still good, you can just get the colour and model you want right now. Save in a big way by seeing the man who's doing business in a big way. And who else could that be but us, your Chevrolet dealer! Hurry!
See and Drive These Eye Catching Used Cars:
1965 OLDSMOBILE Delta 88, four-door sedan, Mist Blue with matching interior, V8 engine, all powered, radio; discs; white walls — licence 40526A.
1963 CHEVROLET Biscayne four-door sedan, 6 cylinder engine, automatic transmission, wheel discs — Licence 42287A.
Johnston Motor Sales
(Kemptville) LIMITED
Chevrolet — Corvair — Chevy II — Oldsmobile — Envoy and CHEVROLET TRUCKS
Kemptville, Ontario — Phone 258-3403

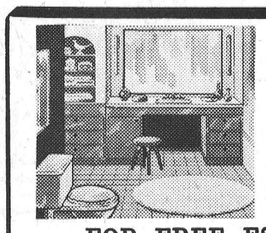
plumbing...
CONTRACTORS — SALES and SERVICE — FOR ALL YOUR PLUMBING NEEDS GIVE US A CALL
FOR FREE ESTIMATES CALL
Docksteader BROTHERS Limited
TELEPHONE 774-2600 WINCHESTER
heating...
CONTRACTORS — including FURNACE INSTALLATION AND REPAIRS — 24-HOUR BURNER SERVICE

Play Safe!

Williamsburg District News . . .

Vows Exchanged At St. Peter's

St. Peter's Lutheran Church, Williamsburg, was the scene of a quiet wedding on Friday evening, August 19th, at 8 p.m. when Betty Marie Kennedy, of Brockville, daughter of Mr. and Mrs. Coleman Seeley of Hammond, N. Y., was united in marriage with Russell Erle Casselman, son of Mr. and Mrs. Clifford Casselman of Williamsburg. Rev. W. A. Goos, pastor of the church, officiated.

The happy couple was attended by Mrs. Mary McMillan, sister of the bride, and Mr. Douglas Casselman, cousin of the groom.

A three-tiered wedding cake centred the table, with coloured streamers and wedding bells decorating the rooms, for the reception which was held after the ceremony at the home of the groom's parents for the immediate families.

Out of town guests were present from Brockville, Toronto, Ottawa, Prescott, Campbellford and Williamsburg.

Following a short wedding trip Mr. and Mrs. Casselman will take up residence in Brockville.

Elma

Mr. and Mrs. Egerton Barkley and Jean accompanied by Mrs H. Smith, Ottawa, spent a few days holidaying in U.S.A.

Mr. and Mrs. Ralph McPherson, Kathleen and Donna, of Winchester Springs, and Miss Jean Armstrong visited friends in Perth on Tuesday.

Rev. and Mrs. David Chappell spent a few days in New Haven, Connecticut.

Mrs. W. E. Cockram, Toronto, was a week-end guest of Mr. and Mrs. Graham McPherson.

Mrs. Alfred Lenser, of Arnprior, spent the week-end with Miss Jean Armstrong.

United Church 94th Anniversary

Rev. Hector Beach preached two very impressive sermons at the 94th anniversary services of the United Church here, on Sunday. The minister, Rev. David Chappell, conducted the services and Mrs. B. M. Loucks, organist, had charge of the music. Solos by Mr. Gordon Thom and Mrs. Edward Herriman, and the anthem by the choir were deeply appreciated by the large congregations.

Flowers for the Anniversary services were donated by Mrs. Ralph Allison of Winchester Springs, Mrs. Hugh Barkley and Mrs. Arnold Barkley of Elma, and by the family of the late Mr. and Mrs. Edwin Deeks.

Williamsburg

Recent callers at the home of Mrs. John Erratt were Mr. and Mrs. W. J. Jackson and family of Oakville, Mr. Billie Patterson, Kemptville; Mrs. Jas. Fulton and family of Hulbert, Mr. and Mrs. Morley Erratt and family of Winchester, Mrs. Howard Fetterly and Misses Olive and Lyla Hughes of Winchester.

Mrs. John M. Jackson of Kemptville spent Wednesday afternoon of last week with her sister, Mrs. John Erratt.

Mrs. Elburn McIntosh Mrs. Harry Hollister, Miss Ethel Deeks and Miss Minnie Pharaoh spent last Thursday in Watertown, N. Y.

Mr. Ernest Earle and son, of Detroit, and his parents, Mr. and Mrs. Edwin Earle of Ogdensburg, called on the former's aunt, Mrs. John Erratt, on Friday.

Mrs. Henry Garlough, Mrs. Belle Algire and Mrs. Ross Wingard are all patients in the Winchester Memorial Hospital.

Mr. and Mrs. Melvin Stanley of Russell spent a few days with Mr. and Mrs. Claude Casselman.

Mrs. Anna Gordon, of Deseronto, returned home after spending two weeks with her niece, Mr. and Mrs. Glen McIntosh and family.

Recent guests at the home of Mrs. M. W. Locke were Lieutenant Governor Hon. Earl Rowe, Mr. and Mrs. W. L. Rowe, of Newton Robinson, and Miss Jean Locke and Mrs. R. B. Prouse and family of Toronto.

On Sunday, August 28, Rev. D. L. Gordon, pastor of Williamsburg United Church, will officiate at Harmony at 9.00 a.m.; at Winchester United Church at 10.30 a.m., and at Trinity United Church, Colquhoun, at 8.00 p.m. There will be no service in Williamsburg United Church on this Sunday.

L.C.W. MEETING

The regular meeting of the Lutheran Church Women was held in the church hall. 18 members and one visitor answered roll call.

The topic was in the form of a Bible Study on the Psalms. Pastor Goos conducted a very interesting study. Members reported 5 sick calls and 5 church calls were made. A special thanks was extended to all who helped in any way by giving of their time or donations of articles for the kitchen and bathrooms being installed as a Centennial project.

The meeting closed with the Missionary Benediction.

Winchester Springs

Mr. and Mrs. W. V. D. Meulen of Whitby called on Mr. and Mrs. K. Leyenaar.

Callers on Mrs. Thos. Cunningham were Mr. and Mrs. John Forsythe and daughter, of Gouverneur, N. Y., Mrs. G. L. Barclay of Williamsburg, Miss Grace Myers of Ottawa, Mrs. H. C. Robinson, Mrs. Lawrence Holmes and Mrs. Cecil McIntosh.

Mr. and Mrs. Arnold Casselman entertained Mrs. I. P. McIntosh of Winchester and Mrs. Joe Davidson to dinner on Thursday.

Misses Karen and Heather Hayes of Prescott are spending a few holidays with their grandparents here.

Miss Corry Smallgange of Brockville spent a week-end with the Leyenaars.

Mrs. Abram Bailey spent Wednesday with Mrs. Thos. Cunningham.

Mrs. O. Casselman spent Sunday evening with Mr. and Mrs. Arnold Casselman.

Mr. and Mrs. Bob Boulerice and Jo-Anne, of Prescott, were supper guests of Mr. and Mrs. Arnold Casselman on Sunday and Jo-Anne remained for a few days.

Miss Florence Bowes of Ottawa spent the week-end with Mr. and Mrs. Denzil Robinson.

Gordon McPherson and Dale McIntosh have returned home home from a summer camp near Montreal, Que.

The Casselman families attended a Reunion Picnic at Grenville Park last Sunday.

Mrs. H. Wiley, of Toronto, spent the week-end with Miss Grace Myers.

Mrs. Hector Munro accompanied her son, Jack, Mrs. Munro and Gordon to the latter's home in Hendersonville, North Carolina, where she will spend the next several weeks.

Glen Becker

Mr. and Mrs. P. E. LaRose spent Tuesday evening with Mr. and Mrs. Ross Casselman.

Miss Marjorie Saddlemire is spending a few days with Mr. and Mrs. John Saddlemire and Craig.

Mr. and Mrs. Gordon Casselman of Brinston were Sunday guests of Mr. and Mrs. Howard Saddlemire.

Mr. and Mrs. Linden Barkley were dinner guests of Mr. and Mrs. Elburn Crites at Ingleside on Sunday.

Mr. and Mrs. Donald Shaver spent Friday evening with Mr. Mahlon Casselman and sons.

Mr. and Mrs. P. E. LaRose spent Sunday at Deseronto and enroute called on Mrs. James Fossit at Brockville General Hospital.

Mr. and Mrs. John Saddlemire and Craig spent Sunday with friends at Elgin.

Mr. Robert Powell of St. Catharines called on Mr. and Mrs. Howard Saddlemire one day recently.

Colquhoun

Mrs. Beatrice Colquhoun accompanied Mr. and Mrs. Raymond Colquhoun and family of Kingston on a trip through New York State last week.

Mr. and Mrs. Bert Whittaker of Calgary spent last week with Mr. and Mrs. Lawrence Whittaker and other relatives.

Rev. and Mrs. Hector Beach of Frankford, and Mr. and Mrs. Mahlon Gow were Saturday tea guests of Mr. and Mrs. Donald Kyle. Other callers were Mr. and Mrs. Lee Smith and Cathy of Chesterville.

Mrs. Kenneth Hummel spent a few days with Mr. and Mrs. Dalton Hummel and girls of Ottawa.

For Quick Action Results try a Press Classified Advt. Phone 774-2524.

With The . . . 4-H Clubs

Six 4-H Agricultural Club members from Dundas County were among some 1600 young farm people to visit the University of Guelph July 4 and 5. Club members from Dundas and several other Eastern Ontario Counties were awarded the trip on the basis of achievement in 4-H Club work.

Club members from Dundas County were Ruth Ann Garlough, Williamsburg 4-H Calf Club; Merla and Marlene McMenomy, South Mountain 4-H Calf Club; Brian Cooper, Dundas 4-H Swine Club; Rodney Gilmer, North Mountain 4-H Calf Club, and Danny Johnstone, Williamsburg 4-H Calf Club.

While at the University, Club members visited several Departments and were shown demonstrations dealing with Agriculture production. The theme of the tour was Scientific Food Production and job opportunities in Agriculture.

During the trip club members visited several farms, Toronto International Airport, and the United Co-operatives Feed Plant at Guelph.

Dundas 4-H Calf Club Achievement Day will be held at Chesterville as part of the Chesterville Fair on August 30. Members of the Dundas 4-H Swine Club will be showing their gilts at Mountain Township Fair, South Mountain, on Friday, September 2nd.



CALIFORNIA CUTIES
Versus
WILLIAMSBURG PIONEERS
FRIDAY, AUGUST 26th, 1966
WILLIAMSBURG RECREATION PARK
Starts at 8:15 p.m. — ADMISSION: Adults $1.00, Children 50c

Everything in . . .
School Supplies
● TIMEX WATCHES ● GAMES
● GIFTS for all occasions
OPEN EVERY EVENING
Woods LUNCH and VARIETY STORE
TELEPHONE 535-2693 WILLIAMSBURG

SMITH'S
Photo Studio
● PORTRAITS
● GROUPS
● WEDDINGS
● COMMERCIALS
We specialize in . . . Children's Photographs
62 Kyle Drive - Ph. 543-2873
Morrisburg

The Family Shoppe
WILLIAMSBURG
BACK TO SCHOOL CLOTHES
TO FOURTEEN YEARS
10% DISCOUNT
Sale Ends Sept. 10

EXCITING NEW CONCEPT
W. J. L. BOYD & SONS LTD.
'66 CARS
Chrysler
Plymouth
Valiant
Barracuda
Simca
Fargo Trucks
HERE
Boyds
always
Thrifty, Nifty Buys in USED CARS

beat the heat . . .
for Goodness Sake
DRINK ICE COLD MILK
New Orange Drink
40 OZ.
ONLY 27c
WINCREST DAIRY
Telephone 774-3630
BASIL DAWLEY AND SONS — WINCHESTER

SAFETY FIRST
"99"
HIGH TRACTION
A WHALE OF A-
TRADE-IN SALE
CANADIAN TIRE CORP'N
UP TO $20.00 TRADE-IN ALLOWANCE

TRADE YOUR WORN TIRES NOW —
During Canadian Tire's "Whale-of-a-Trade" Sale . . .

Get up to $20. trade-in allowance on Canadian Tire's SAFETY "99" HIGH-TRACTION TIRES. And what tires! They're torture-tested at speeds you'll never need. Engineered to give the ultimate in safety, plus excellent mileage and a velvet smooth ride. A specially developed tread helps stop your car faster than any other tire tested; not just when new, but as long as there's tread on the tire. Trade now—at Canadian Tire. THE PRICE IS RIGHT!

SAFETY "99" HIGH-TRACTION TIRES—Your choice of "Flat-to-the-Road" or the new "Wrap-around" design. Whitewalls at the very special price of about $1.50 more.

ROAD HAZARD INSURED
NO TIME LIMIT — NO MILEAGE LIMIT

TUBELESS — SIZE	Safety "99" High-Traction REG. CATALOG PRICE
5.20/10	24.55
5.20-5.50/12	23.80
5.00-5.20/13	26.85
5.90-6.00/13	26.45
6.40-6.50/13	28.15
7.00/13	29.25
5.00-5.20/14	25.60
5.60-5.90/14	28.60
6.95/14 (6.50/14)	28.60
7.35/14 (7.50/14)	30.35
7.75/14 (7.50/14)	32.65
8.25/14 (8.00/14)	36.65
8.55/14 (8.50/14)	39.85
8.85/14 (9.00/14)	44.80
5.60-5.90/15	28.60
6.85/15 (6.00/15)	28.60
7.35/15 (6.40/15)	30.35
7.75/15 (6.70/15)	32.65
8.15/15 (7.10/15)	36.65
8.45/15 (7.60/15)	39.85
8.85/15 (8.00/15)	44.80

UP TO $20 TRADE-IN OFF THESE PRICES EASY TERMS

EXTRA! Cash and Carry BONUS COUPONS — USE THE CASH BONUS COUPONS FOR Free Installation

Save 50% FACTORY DOOR PRICES

TURNPIKE STANDARD
For Compact Cars Cat. List $14.90 ..... 7.96
Medium Size Cars Cat. List $16.10 ..... 8.97
For Large Cars Cat. List $24.80 ..... 11.56

SAFETY FOUR
For Compacts $23.00 ..... 10.71
Medium Size $27.05 ..... 12.62
Large Cars $32.85 ..... 15.07

Prices shown are for tubeless blackwall—Whites slightly more — Tube type slightly less. Sizes shown are to fit most popular cars. Others slightly higher or lower. You pay only "Factory Door" cost — plus a small handling charge; the freight from factory to you and installation.

(No Cash Bonus Coupons on Turnpike Tires)

CANADIAN TIRE ASSOCIATE STORE
W. P. HENOPHY LTD.
Telephone 535-2845 Williamsburg
EASY TERMS

Calendar of Events

FARMERS' UNION RALLY AT SPENCERVILLE

Mr. Walter Millar, Vice President of the Ontario Farmers' Union, will be guest speaker at the Farmers' Union Rally to be held August 30 in the Spencerville Town Hall. All farmers are urged to attend. 16c

LABOUR DAY REGATTA AT WINCHESTER'S CENTENNIAL POOL

A Labour Day Regatta has been planned at Winchester's Centennial Pool on Monday, September 5th at 1:00 p.m. Included in the day's activities will be Diving Competitions with competitors making three dives; Races for all age groups; Water Safety Displays; Water Games including ball tag, tug of war and underwater search. Sign up at the pool for all events. Prizes and fun for the entire family. Admission 25¢ each. 16p

CENTENNIAL RUG DISPLAY COFFEE & DESSERT PARTY

The Ladies' Aid of Vernon Presbyterian Church are to hold a Centennial Rug Display and a Coffee and Dessert Party in the Vernon Presbyterian Church on Tuesday, August 30th from 7:30 to 9:30 in the evening. Admission is 50¢ 16p

Mission Circle Women Meet

The Vernon Evening Group Mission Circle held its August meeting at the church.

The meeting opened with a hymn followed by the call to worship by Helen Duncan. A reading entitled "Let Your Light Shine" was followed by a message about the comparison of Physical Blindness and Spiritual Blindness. An interesting story was read about Fanny Crosby the blind hymn writer.

Business followed and the Mizpah Benediction closed the meeting. A social hour was enjoyed in McLaurin Hall.

For Sure-Fire Results, Try Press Classifieds

Junior League Finals Start

Final series in the Dundas County Junior Softball League is underway and defending Eastern Ontario Champions Mountain are down one game to league first place finishers Brinston.

In the opening game of the best of seven series last week in Brinston, Jerry Belanger and Ken Williams staged a strike-out duel on the mound. Brinston's Belanger registered 13 whiffs for the victory and Williams chalked up 11 in the 2-1 loss.

Final standings in the league read Brinston, Mountain, Williamsburg, Iroquois and South Mountain. In semi-final play Brinston eliminated Iroquois and Mountain knocked off Williamsburg.

Next game of the final series goes this evening, Thursday, August 25, on the Chesterville diamond.

New Garage Officially Opens

Russell Township's new garage and the Castor River Bridge will be officially opened this afternoon at 3 p.m.

Minister of Highways Honourable C. S. MacNaughton will be present to assist with the ceremony. The residents of the township are invited to the ceremony at the bridge and later at the new municipal offices and garage.

SAVE

ON THESE

FOOD SPECIALS

Frontenac Ice Cream, ½gal.	95c
Woodbury Face Soap, 4 bars	45c
Javex, gal.	85c
Cheezies, reg. 39c	29c
Bakeasy Shortening (3c off)	31c
Clark's 28-oz. Pork & Beans	33c
Silverdale Margarine, lb.	29c
York Peanut Butter 2-lb. jar	83c
Peaches (basket)	89c
New Cheese, lb.	59c
White Sugar 10 lbs.	79c
Potatoes 10 lbs.	39c

BEST MEAT BUYS

Burns Bologna, lb.	49c
Loin Pork Chops, lb.	79c
Shoulder Beef, stew or roast	52c
Hamburg 2 lbs.	95c
Cello Wieners, lb.	62c
Slab Bacon, lb.	89c
Halibut Steak, lb.	69c
Chicken Legs or Breasts, lb.	59c
Round Steak (steer beef), lb	85c

MacPHERSON & SUMMERS

COLD STORAGE 774-2613

EAST END MARKET 774-2103

Auction Sale

Having decided to quit farming, I will offer by Public Auction on Lot 15, Concession 10, Township of Winchester, 1 mile south and 1 mile west of Morewood, 5 miles north and 1 mile west of Chesterville on

SATURDAY, SEPTEMBER 3rd

commencing at 12:30 p.m. sharp

55 High Grade Holstein Cattle consisting of 32 head of Holstein Milch Cows, fresh since spring and pasture bred; 11 Holstein Heifers, 1½ years old; 11 grass calves; 1 Holstein Bull.

Cockshutt No. 560 Tractor, 4 years old with Super 6 Front End Loader with snow bucket and gravel bucket; Ford 700 Tractor, good condition, newly overhauled; New Holland No. 268 Baler with bale thrower, 1 year old (baled 12,000 bales); 1 Cockshutt PTO Combine No. 18, 2 years old, like new; Cockshutt Rubber-tired 5-ton Wagon, with basket rack, new; Otaco Rubber-tired Wagon with basket rack; Oliver Side Rake, on rubber; International 7-ft. Hay Mower, 3-point hitch; 36-ft. New Holland Hay Elevator with motor, new.

Massey Harris Seed Drill, 15-run; Cockshutt 3-furrow Trail Plough on rubber; Ferguson 2-furrow Hydraulic Plough; C44 International Double set of 18 Discs, new; International 15-tooth Cultivator; Hydraulic Cultivator for Ford Tractor; Ford Tractor Pulley; Cockshutt No. 264 Spreader, on rubber; 12 foot Drag Harrows.

Pioneer 450 Chain Saw, new; 40 Fence Posts; Circular Saw; Set of Hay Forks; three Surge Swing-Type Milker Pails; Universal Swing-Type Pail; Universal Milker Pump and Motor; 18 Milk Cans, Strainer, Pails; 10-Can Milk Cooler; 7000 Bales of Good Hay; 18 Acres of Clintland Oats (standing); Forks, Shovels and numerous other articles.

Household Effects: 2 Refrigerators, in good condition; Electric and Wood Stove (combination); Electric Stove; Kitchen Table and Chair Set; Dining Table, Chairs and Cabinet; one China Cabinet; Studio Couch; 1 Bedroom Suite; Kitchen Cabinet; Electric Washing Machine; Writing Desk; 2 Chamber Sets.

Terms of Sale: CASH

ARTHUR STEINBURG and RALPH STEINBURG, Props.

Harold Ball, Auctioneer

Carl Cooper, Clerk 16-17c

ONTARIO WATER RESOURCES COMMISSION

Project No. 64-W-137

TENDERS FOR THE CONSTRUCTION OF NEW PUMP, PUMPHOUSE AND WATERMAIN for the VILLAGE OF WINCHESTER

Tenders, sealed in the envelopes provided which shall be clearly marked as to contents, will be received by the Secretary, Ontario Water Resources Commission, 6th Floor, 801 Bay Street, Toronto 5, Ontario, until 3.00 p.m. E.D.S.T. on

FRIDAY, SEPTEMBER 2, 1966

for the construciton of a new pump, pumphouse and watermain in the Village of Winchester, Ontario.

On the same day commencing at 3.15 p.m. E.D.S.T. the tenders will be opened and read publicly by the Commission's Tender Committee in the Conference Room, 6th Floor, at the above mentioned address.

The work consists generally of the supplying of materials and equipment for, and the construction of a 40 I.G.P.M. submersible pump, and pumphouse together with the ancillary piping and controls and approximately 1090 linear feet of 6-inch asbestos cement watermain.

Complete tender documents may be obtained from J. L. Richards & Associates Limited, 864 Lady Ellen Place, Ottawa 3, Ontario, on payment of a deposit of $25.00 per set. Each deposit will be in the form of two certified cheques payable to the Ontario Water Resources Commission in the amounts of $15.00 and $10.00. Upon the return to the Consulting Engineers within three weeks after the closing date for tenders of complete sets of tender documents in good condition, cheques will be returned as follows:

(a) Both cheques will be returned in respect of one set of documents only to each general contractor who has submitted to the Commission a bona fide tender for the general contract.

(b) The cheque in the amount of $15.00 only will be returned on the receipt of each other set of documents.

Each tender must be accompanied by a tender deposit in the form of a certified cheque in the amount of $1,600.00 payable to the Ontario Water Resources Commission.

Tender documents may be studied without payment at, but may not be removed from the following premises:

The Consulting Engineer's Office (address below).

The Municipal Office, Village of Winchester.

Ottawa Builders' Exchange, Bronson Ave., Ottawa.

Tenders are subject to a formal contract being prepared and executed. The Commission reserves the right to reject any or all tenders and the lowest or any tender will not necessarily be accepted.

ONTARIO WATER RESOURCES COMMMISSION
D. S. Caverly, General Manager.
W. S. MacDonell, Commission Secretary.

CONSULTING ENGINEERS
J. L. Richards & Assoc. Ltd.
864 Lady Ellen Place,
Ottawa 3, Ontario. 16c

BROCKVILLE LIONS CLUB

BINGO TIME

— GRAND PRIZE — GRAND PRIZE — GRAND PRIZE —

1966 FORD FAIRLANE SEDAN

"YES" A CAR OR $2,000. EACH BINGO

— GRAND PRIZE — GRAND PRIZE — GRAND PRIZE —

- $6,000.00 IN PRIZES EVERY BINGO
- THREE GREAT SHARE-THE-WEALTH GAMES WILL RUN OVER $1,000.00 EACH
- JACKPOT IF NOT WON ADVANCES $100. Each Bingo
- MONEY TREE PRIZE HAS 50 UNCIRCULATED 1966 SILVER DOLLARS
- $25.00 DOOR PRIZE AFTER GAMES 3, 6, 9, 12 and 15

Largest Prizes In Eastern Canada

SATURDAY, AUGUST 27th

first number called at 8:00 p.m.

Brockville Memorial Centre

D. L. BERRY & SONS LTD.

SOUTH MOUNTAIN WINCHESTER

THE ARNOLD *Palmer Method*

by GOLF'S 4-TIME MASTERS WINNER

SHORTER SWING CAN INCREASE ACCURACY

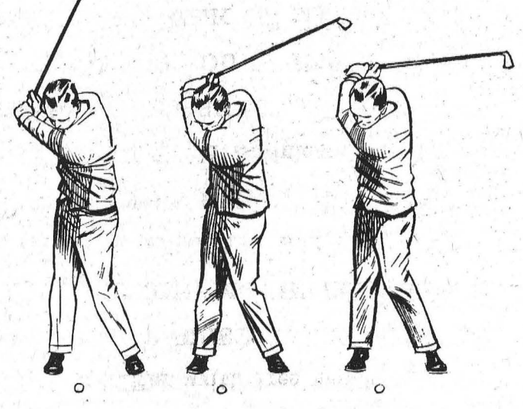

I never cease to be amazed at the way many amateur golfers over-emphasize the importance of distance on iron shots. Such golfers seem interested only in, say, hitting a 9-iron from where their fellow-golfers would swing a 7-iron.

It should be obvious that success on iron shots rests primarily on producing accuracy.

This all brings us to the length of backswing on iron shots. I say your backswing should be no longer than that which will give you accurate shots. Don't be ashamed to use more club and take a three-quarter swing on iron shots. Keep your swing compact and rhythmical.

The illustrations show backswings of three different lengths. I know from experience that the longest swing will give me only about 10 yards more distance than the shortest swing. And who cares? No golf professional worth his salt would sacrifice accuracy for distance on shots to the green. You shouldn't either.

7-28 ®, © 1966 by NAT'L. News. Syn., Inc. of America NNS

Dread The Thought...

of putting on those awkward Storm Windows this Fall? . . .

Then give us the opportunity of quoting you a price on self-storing 2-Track



ALUMINUM WINDOWS

- Removable panels for cleaning
- No more ladder climbing
- No more painting
- Attractive modern appearance
- Better draft seal
- Built-in screens
- Very economical

FOR FREE ESTIMATES CALL

774-2207

Parcoll Products Ltd.

WINCHESTER, ONTARIO

GUARDIAN DRUG STORES

These Specials Good From August 22nd to 27th

ALKA SELTZER, pack of 25's	83¢	value 68¢
BRYLCREEM with free Comb	85¢	value 69¢
DRISTAN TABLETS, pack of 24's	$1.25	value 99¢
DYNACHROME MOVIE FILM 8mm	$4.50	value $3.39
ENGLISH HEALTH SALTS	79¢	value 69¢
EXCEDRIN TABLETS, pack of 36's	$1.25	value 99¢
GILLETTE Super Stainless Steel Blades, 5's	75¢	value 59¢
KLEENEX TISSUES, pack of 200's	2/41¢	value 2/35¢
PEPSODENT TOOTH PASTE	99¢	value 79¢
PHILLIP'S MILK OF MAGNESIA, 12-ounce	89¢	value 67¢
SECRET ROLL-ON DEODORANT, 1-ounce	95¢	value 79¢

La Rose Pharmacy

Telephone 774-2633 Winchester

1965 - 1966

North Dundas H. S. Results

Breakdown of the promotions numerically at North Dundas District High School for the year 1965-66. Number in brackets indicates honour students.

Grade 12—Science, Technology and Trades	17	
Business and Commerce, Stenographic	9	(3)
Business and Commerce, Clerical	8	
Special Commercial — Stenographic	8	(2)
Special Commercial — Clerical	4	
Five Year Arts and Science	40	(5)
Grade 11—5, Arts and Science	58	(9)
Business and Commercial	26	(1)
Science, Technology and Trades	24	(2)
Grade 10—5, Arts and Science	70	(11)
Business and Commercial	31	(3)
Science, Technology and Trades	37	
Grade 9—5, Arts and Science	70	(9)
Business and Commercial	24	(3)
Science, Technology and Trades	52	(3)
Occupations	52	(3)

Certificates of training will be awarded to 38 (5) students who have completed the work of a two year Occupations course.

Golden Triangle Contest Winners

Weeks of diligent work by the members of the Chamber of Commerce and Board of Trade in Eastern Ontario's Golden Triangle has produced many sold decals and also happy winners of daily passports to Expo 67.

E.O.D.A. anticipates an upsurge of new purchases of the Booster member decals after the holiday season has been completed.

There will be a bonanza draw on October 21st, 1966 at which time nine winners will receive nine major prizes worth approximately five thousand dollars.

This week's winners: 5655, 1970, 3089, 4547, 8712.

Last week's unclaimed winners: 7935, 9615, 4550, 3025, 10639.



Wedding

- INVITATIONS
- ANNOUNCEMENTS
- INFORMALS
- ACCESSORIES

ASK FOR *Forever Yours* by Inter NATIONAL

LET US ASSIST YOU WITH YOUR WEDDING PLANS

COME IN AND ASK FOR YOUR FREE BRIDAL GIFT REGISTER AT THE

WINCHESTER PRESS

TELEPHONE 774-2524

Attention

Bowlers

The Bowling Lanes in Winchester will be opening for the season soon.

Leagues of Two, Four, Six or Eight Teams should make application for reservations in the near future.

BOWLING IS FUN . . . TRY IT!

—CALL—

774-2808

or

774-2809

HARRY L. FLORA

now playing at the

FAMILY STYLE ENTERTAINMENT

Winchester

DOORS OPEN 7:00 P.M. CONTINUOUS FROM 7:30

THURSDAY, FRIDAY and SATURDAY, AUGUST 25 to 27

(In Cinemascope and Colour)



MONDAY, TUESDAY, WEDNESDAY AUGUST 29-30-31

"MURIETA"

(In Colour)

Starring JEFF HUNTER, ARTHUR KENNEDY and DIANA LORYS.

(ADULT ENTERTAINMENT)

"Two On A Guillotine"

(In Cinemascope)

Starring CONNIE STEVENS, DEAN JONES and CESAR ROMERO.

A great picture of laughs and thrills.