WINCHESTER PRESS

VOL. SIXTY-FOUR. WINCHESTER, ONT., THURSDAY, SEPTEMBER 20th, 1951. NO. 17

Coming Events

BARN DANCE

Saturday Night, Setember 1st, and every Saturday night following, at Murdock's Barn, South Mountain, half mile West of Pleasant Valley Church. Good Music and Refreshments. 17-18p

TAG DAY HERE, SEPT. 29th

Pupils of the local Public School will conduct a Tag Day for the Society for the Prevention of Cruelty to Animals, in Winchester on Saturday, Sept. 29th. Please be generous when you meet the girls with the tags and boxes.

A new modern, 9-cu. ft. Electric Refrigerator, a smooth-running, new Washing Machine, a 3-wire Electric Stove, latest design, 4 tons of Coal, and 20 other prizes valued at not less than $25 each—$1500 worth of prizes all for you by attending the Legion Monster Night next Wednesday evening. Tickets are going fast. They're only $1.00, so buy yours now.

NOTICE !

The September meeting of the Winchester Home and School Association will be held in the Susie Annable Memorial Hall in the Winchester Public School on Monday, September 24th, at 8.00 p.m. sharp. Rev. T. N. Mitchell, local United Church Pastor, will install the new slate of officers. Mr. W. J. Stewart, Inspector of Public Schools, will be the guest speaker. All parents, as well as the general public, are urged to attend. Your presence will insure the continuance of Home and School activities in Winchester.

PUBLIC SCHOOL SPORTS DAY NEXT WEDNESDAY

The Annual Sports Day of the Winchester Public School will be held on the school grounds next Wednesday, Sept. 26th, commencing at one p.m., sponsored by the staff and the Public School Board. Good prizes offered to boys and girls of each age group. Watch for display of prizes in window at the Drug Store.

Parents and friends are urged to come and encourage the boys and girls.

PLASTIC DEMONSTRATION TO-NIGHT

Come to the Plastic Demonstration at the Town Hall, Winchester, to-night, Thursday, Sept. 20th, at 8.00 p.m., under the auspices of the local Ladies' Curling Club. No Admission. Everybody welcome. 17p

CLERK'S OFFICE CLOSED

Notice is hereby given that the Clerk's Office in the Village of Winchester will be closed from Monday, Sept. 24th, to Saturday, Sept. 29th, inclusive.

C. R. ROBINSON, Clerk,
17c Village of Winchester.

BOWLING

Has Started For The Season

OPEN BOWLING EVERY NIGHT DURING SEPTEMBER

JOIN IN THE FUN!

PHONE 33

1896 **FLORA'S** 1951

WINCHESTER, ONT.

H. W. ALGATE

OPTOMETRIST

In attendance at Alex Davidson's Jewellery Store, Winchester on **Thursday, Sept. 20th,** and at Mr. Percy J. Gilroy's, Chesterville, Ont., on **Thursday, Sept. 27th.** Make your Appointments now.

Theatre News!

PICADILLY

Thurs., Fri., Sat., SEPTEMBER 20-21-22

"QUEBEC"

A stirring chapter torn from History's pages. Filmed in Technicolor amid the spectacular beauties of Old Quebec. Starring Corinne Calvet, John Barrymore Jr., and Patric Knowles. Also Short Subjects, "Tale Of Two Cafes" and "Close Decision."

Next Week's Features

Mon., Tues., Wed., SEPTEMBER 24-25-26

"MOLLY"

See the famous Golbergs in a rollicking comedy. Starring Gertrude Berg, Arlene McQuade, Betty Walker, Philip Loeb, Eli Mintz and Eduard Franz. Also Featurette, "The Brats," starring Laurel and Hardy.

—Also—

Pictures of Turpin-Robinson Fight.

Thurs., Fri., Sat., SEPTEMBER 27-28-29

"THE PAINTED HILLS"

Lassie, favorite of millions, is back again in a rugged, technicolorful story of the great outdoors. Starring Ann Doran, Paul Kelly, Gary Gray, Bruce Cowling and Lassie.

—Also—

"BLONDIE HITS THE JACKPOT"

A comedy. Starring Penny Singleton, Marjorie Kent, Arthur Lake, Larry Simms and Jerome Cowan.

Monster Bingo Being Held In Local Arena Next Wednes'y Night

If you have been looking for a load of fun plus a pile of valuable prizes, you won't want to miss Winchester's first Monster Night, being held in the local Arena next Wednesday evening. This is the first time such a "do" has ever been undertaken in this town, and it looks as if its going to be a big success. The local branch of the Canadian Legion is sponsoring the night, and activity at the Bingo will be carried out by the well-known Montgomery Branch of the Canadian Legion, Ottawa.

There'll be more prizes than you can shake a stick at, and for only $1.00 (price of a ticket) your chances of winning something valuable will be on an even par with everyone there.

Running down the list of expensive give-aways there will be a lovely new $450.00 Electric Refrigerator, a brand new Electric Stove with all the modern gadgets; an ultra-modern Washing Machine, 4 tons of Coal that should come in handy this winter, and 20 credit slips, each valued at not less than $25.00. With prizes like this, you can't afford to miss this big Show. To top it off, all proceeds will go to a worthy cause, so your dollar not only gives you twenty free games of bingo and the opportunity to win one of these big prizes, but it also helps some underprivileged veteran through the Winchester Post. Remember the date—next Wednesday night, Sept. 26th, at the Winchester Arena, where $1500.00 in prizes will be given away. Tickets are on sale practically everywhere, and will also be sold on Wednesday night at the Arena.

Conservative Party Organizes Local Municipalities For Election Purposes

An organization meeting for Winchester, Chesterville and Winchester Township was held by the Progressive Conservative Association for Grenville-Dundas on Monday evening in the auditorium of the local town hall. Although a small crowd showed up, the meeting proved highly interesting and was enjoyed by those present.

Both the Provincial member, Hon. Geo. H. Challies, and the Federal member, Col. A. C. Casselman, were on hand and had charge of the meeting. They were assisted by Mr. Ernest McMillan, Chesterville, who acted as chairman and presided over the election of officers.

Words of welcome were brought by Mr. Challies who explained the purpose of the meeting. He said that a regular meeting was open to the public but was primarily held as a means of electing regional and municipal officers for the riding.

Mr. Casselman explained the constitution of the party and then turned the meeting over to Mr. McMillan for the election of officers.

Following the formal procedure of the meeting, an informal discussion was held between members and party followers, and some interesting topics were uncovered and explained. It was decided, if possible, that the regional meetings should be held prior to the annual general meeting of the riding so that any problems arising from the regional could be carried over to the larger and more efficient general meeting. It was also decided that a collection should be taken at the general meeting to defray expenses of the smaller regional meetings.

Highlighting the meeting were two excellent films, in colour, shown by Mr. Challies. One of the films dealt with scenic views of the 'St. Lawrence and Rideau Lakes district, while the other one, entitled "Niagara The Great." was a Hydro Electric film on the great power resources on the Niagara River. It depicted very clearly how water is transformed into Hydro electric power, using the Queenston-Chippawa plant as an illustration. Both films were informatively narrated and proved not only entertaining but highly educational.

The meeting was officially closed by all singing God Save The King.

Following are the officers:

Winchester Township

President, Mr. E. R. Summers, Winchester; Vice President, Mrs. Earl Munro, Winchester Springs; Secretary, Mr. Colin McGregor, of Morewood.

Poll 1, J. E. Ouderkirk; Poll 2, Charles Jamieson; Poll 3, Ernest Holmes; Poll 4, Roy Annable; Poll 5, Roy Docksteader; Poll 6, Thos. Faulkner; Poll 7, H. Cross; Poll 8, D. Casselman.

Winchester Village

President, Harold Lannin; Secretary, Harry Flora; Directors, W. J. Cass and Kenneth Ault.

Chesterville Village

President, George Gillard; Vice President, Miss E. McGee; Secretary, Howard Hough. Poll 1, Eric Casselman; Poll 2, Geo. Barkley.

1951 CENSUS SHOWS INCREASE IN WINCHESTER'S POPULATION

There are 146 more people living in Winchester now than there were ten years ago. Information gathered during the recent census taking and released this week by the Dominion Bureau of Statistics, shows Winchester with a population of 1,195, compared to 1,049 ten years ago. Populations for other nearby municipalities have altered very little, and in some cases populations are down. They are as follows:

	1951	1941
Finch	384	397
Lancaster	547	684
Merrickville	857	794
Maxville	764	804
Winchester	1195	1049

Figures have not yet been released for Chesterville, Morrisburg, Iroquois or Kemptville.

WINCHESTER THEATRE NEWS

It's Ginger Rogers and Jack Carson heading the cast of the hilarious feature, "The Groom Wore Spurs," playing this week-end. She knew her law but not her client. Dashing cowboy could rope a steer and a gal but a blonde with a law book tangles with a big glamour boy of the West and the laughs shook Boulder Dam.

On the same program we present John Derek and Diana Lynn in the Technicolor hit, "Rogues of Sherwood Forest." Yes, Sherwood Forest comes back to life and becomes the scene of more action and thrills as the son of Robin Hood leads the way in adventure and romance.

Coming on Monday next are Paul Douglas and Debra Paget in "Fourteen Hours." This picture will hold you in suspense until the very climax of the story. Don't miss this tense and exciting drama.

On the same programme we present Red Skelton and Janet Blair in "The Fuller Brush Man." This is a picture you can't afford to miss, with your friendly salesman on the screen to bring more laughs than you have ever had before.

Playing next week-end are two pictures the whole family can enjoy. First it's Roy Rogers and Trigger in "In Old Amarillo." Yes, it's Roy Rogers leading the way to new heights in Western Adventure.

Our second feature stars Leo Gorcey and the Bowery Boys in "Masterminds," with Huntz Hall providing new laughs as they get mixed up in another mess.

COMMUNITY

Theatre, Chesterville

Thurs., Fri., Sat., Sept. 20, 21, 22

"BEWARE OF BLONDIE"

Oh, Blondie! Dagwood's in trouble again, this time wih a blonde blackmailer who skipped town with $5000 in company money, which Dagwood has to make good. With Penny Singleton, Arthur Lake and Adele Jergens.

And on the same programme:

"IN THE MOUNTIES" with Gene Autry.

Mon., Tues., Wed., Sept. 24, 25, 26

"SEPTEMBER AFFAIR"

They suddenly found what they thought was love. Here is the motion picture that is as exciting as your wildest dreams, a haunting of a strange passion that could not endure. With Joan Fontaine and Joseph Cotten.

And on the same programme:

"Robinson vs. Turpin" Fight Pictures

Foto Nite—Canada's biggest cash offer attraction at the Community Theatre every Wednesday.

District Family Suffer Heavy Loss By Fire

$7,000 FIRE RAISES HOME OF MR. AND MRS. RICHARD PATTERSON

Escaping with only an armful of clothes, Mr. and Mrs. Richard Patterson, of R. R. 1, Inkerman, narrowly escaped serious injury last Friday evening when their home was totally destroyed by fire. The house was located 2½ miles west of Cass Bridge School House.

Having retired early in the evening, Mrs. Patterson was aroused about ten o'clock by the sound of fluttering geese. Looking out the bedroom window, she was faced with a bright red glare. Calling her husband, they both descended to the kitchen only to find, on opening the door, the entire ceiling and room burning and spreading furiously. They escaped through another exit with only an armful of clothes. They also managed to save one piece of a chesterfield suite which was sitting near a door.

The fire had advanced so far that it was virtually impossible to do anything to stop it, and a bucket brigade proved useless, due to the intense heat from the frame house. It had recently been covered with brick siding. Besides the house and all its contents, including a small sum of money, an adjacent shed housing the family car, was also destroyed. The car is a total wreck.

Cause of the blaze is unknown, and according to Mr. Patterson, everything was in order when he retired that evening. No fires had been started in the stoves, and oil had not yet been put in a kitchen stove. Contrary to idle rumors, the fire was not ignited by a short circuit in the automobile.

Damage to house ad contents is estimated at $7000, and is partially covered by insurance.

Local 100 Club To Resume Meetings Tomorrow Evening

The Winchester 100 Club will resume its monthly meetings starting tomorrow (Friday) evening, at the Golden Pheasant. The luncheon will be held at 6.30 p.m. sharp. The guest speaker will be Mr. J. M. McQueen, M.A., prominent educationist from Ottawa. Mr. McQueen is a native of Western Canada and attended University in London. He was a member of the teaching staff at Lisgar Collegiate, Ottawa, and head of the History Department at Glebe Collegiate until five years ago when he retired. Since his retirement he has been a lecturer at Carleton College, Ottawa.

Mr. McQueen is a fluent speaker and the topic he will discuss will be "Egypt and its Political Importance." The president would like to see a good turn-out of Centurians at their first meeting of the Autumn season.

MR. AND MRS. ALLAN J. BALL OBSERVE 50th WEDDING ANNIVERSARY

On the occasion of their 50th wedding anniversary, Mr. and Mrs. Allan J. Ball were at their Maple Ridge home to relatives and friends last Tuesday, Sept. 11th.

More than 100 guests signed the bride's book during the evening, and many messages and cards were received during the day, including one from Hon. George Challies and the Provincial Secretary, Hon. Arthur Welch.

Their two sons, Sherman, of Maple Ridge, and Murray, of Morrisburg, presented them with a radio and a gold-coloured bed-throw. They were also the recipients of many other beautiful gifts.

For the occasion, the dining room was decorated with white and gold streamers, flowers, and a three-tier cake on the tea table. Presiding were Mrs. Clarence Helmer and Mrs. Ronald Fulton. Guests were received by Mrs. W. Coulthart, of Morewood, a sister of Mrs. Ball, from Winchester, Chesterville, Brockville, Morrisburg, Osgoode, Vernon, Morewood, Mountain Station, Manotick, Inkerman, and Williamsburg. Tea was poured by Mrs. Kenneth Jackson and Mrs. Hilda Belsher.

Mr. Ball is the son of the late Mr. and Mrs. Barney Ball, and has been in the dairy business all his lifetime at Maple Ridge. Mrs. Ball, the former Florence Catherine Edgerton, is the daughter of the late John and Matilda Edgerton. They were married in Chesterville by Rev. W. Pearson. Mrs. Ball is a member of the Trinity United Church W. M. S., at Chesterville.

Besides their two sons, they have five grandchildren and one great grandchild.

ENGAGEMENT ANNOUNCED

Mr. and Mrs. K. L. McCaskill, of 417 Sydney avenue, East Kildonan, Man., announce the engagement of their daughter, Christina Mabel, to Robert Keith, eldest son of Mr. and Mrs. Hubert Carkner, of Ormond. The wedding will take place on Saturday, October 6th, in the Baptist Church, Ormond.

Medical Notice!

Winchester Doctors request that patients confine calls on Wednesday to urgent ones only.

Doctor on Call for Next Wednesday, Sept. 26th, is DR. H. GERALD BARTON

Berwick Junior Dairymen Attend State Fair

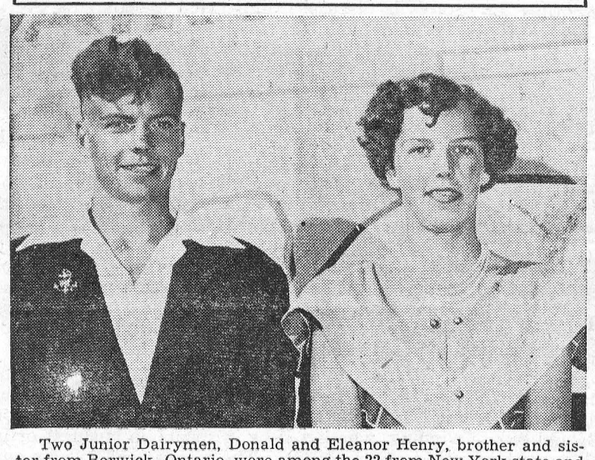

Two Junior Dairymen, Donald and Eleanor Henry, brother and sister from Berwick, Ontario, were among the 22 from New York state and Canada who were guests of the Kraft Foods Company recently at the New York State Fair in Syracuse. They are among those competing in this year's Junior Dairyman project. Winners will receive cash prizes and certificates of merit from John H. Kraft, president of the company.

Baptist Anniversary Services Attended By Overflow Crowds

Commemorating the founding of the Baptist Church in Winchester ninety-two years ago, special Anniversary Services were held on Sunday, attended by capacity congregations. The local church was erected in 1869, and was adorned with baskets of beautiful autumn blooms for the occasion.

The guest speaker at both services was Rev. John Champion, minister of Ormond Baptist Church. He was assisted by the local pastor, Mr. Benjamin Richardson. At the morning service Mr. Champion took as his text from the Old Testament the book of Haggai, Chap. 2:18: "Consider Your Ways." Mrs. Percy Cumming was the accompanying pianist at this service.

Unable to accommodate the large crowd of church-goers, the evening service was transferred, at the last minute, to the Winchester United Church auditorium, where an estimated crowd of over 300 attended.

The guest speaker, Rev. Mr. Champion, used as his subject, Rev. 3:20: "Behold I stand at the door and knock." Special music at this service included several numbers by a girls' quartette, consisting of the Misses Olive and Alice Derby, Donalda Jones and Winnifred Deeks. Mr. Elgin Bowman was the accompanist for all numbers and also rendered several musical selections on his solovox. Mr. Sparling Summers led the spirited sing-song, held prior to the service.

Pastor Ben Richardson, of the local Baptist Church, had charge of the service and cordially welcomed members of the United and Presbyterian Churches who had cancelled their evening services to join in worship with the Baptists.

Home and School Association Officers Plan For Meeting

On Monday of this week the executive of the local Home and School Association met, with President Len. Jakes presiding. Plans for the season's first meeting next Monday evening at eight o'clock in the Public School were discussed. Program Covener Orma Melvin reported that Mr. W. J. Stewart, School Inspector, had been secured as the speaker. He will discuss what the new "Area Set-Up" for Winchester schools means to the people of Winchester. President Jakes pointed out that this subject should be of real interest to all parents and taxpayers. He further pointed out that the H. & S. Association is interested in having any adult as a member in the local branch.

The poor attendance at last year's meetings and low membership were also discussed by the executive. The insufficient support received by the local association last year, it was agreed, almost indicated that its continuation this year was not desirable. The executive felt that this was deplorable since the Home and School can satisfy a definite need in most communities if properly supported by its members.

President Jakes pointed out that the Home and School can assist in the development of Parent-Teacher Relations, Parent-School Nurse Relations, can sponsor Adult Educational Classes, show Educational Films and present Educational speeches by qualified persons. These are only a few of its potential activities. The executive was unanimous in the hope that the local Association could quickly adopt an aim and develop it. "Our aim suggested was to secure additional educational or sporting equipment for the schools, as needed. The executive was also unanimous in the feeling that the rapidly growing high school and public school were both justified in receiving every support from the membership, and that the need for a virile association with enthusiastic members, with this as one aim, would always be with us."

In spite of all this, however, the executive decided that if the past year's support of the Association was repeated this year, the local branch would discontinue its activities because of this lack of interest by parents and others. The executive agreed that the attendance at the meeting next Monday night (Sept. 24) should provide the decision as to continuing this year.

NOTICE!

I will be absent from my Office next Monday, Tuesday and Wednesday, Sept. 24, 25 and 26, while attending the International Dental Convention in Ottawa.

17p Dr. C. H. Meredith.

RECENT BIRTHS AT THE DISTRICT MEMORIAL HOSPITAL

On Thursday, September 13th, 1951, to Mr. and Mrs. Hosea Droppo, of R. R. 1, Finch, a son.

On Friday, September 14th, 1951, to Mr. and Mrs. Bruce Adams, of 30 Melgund Ave., Ottawa, a daughter.

On Saturday, September 15th, 1951, to Mr. and Mrs. William Brew, of Farran's Point, a son.

On Sunday, September 16th, 1951, to Mr. and Mrs. Albert Golden, of R. R. 1, Billings Bridge, a son.

On Monday, September 17th, 1951, to Mr. and Mrs. Ewart Carkner, R. R. 3, Winchester, a son.

On Monday, September 17th, 1951, to Mr. and Mrs. Willis Hill, of Kenmore, a daughter.

On Monday, September 17th, 1951, to Mr. and Mrs. Joseph Paul, of R. R. 1, Chesterville, a son.

On Monday, September 17th, 1951, to Mr. and Mrs. John Boland, of Metcalfe, a daughter.

On Tuesday, September 18th, 1951, to Mr. and Mrs. Keith Stewart, of Kemptville, a daughter.

Harvest Home Service Held In St. Paul's Church

Amid seasonable atmosphere, the annual Harvest Home Service of St. Paul's Presbyterian Church was held Sunday morning before a large congregation. Adorning the church for the service was a bountiful supply of donations from members of the congregation including baskets of apples, onions, carrots, cabbage, pickles, jams, eggs, sheaves of wheat, and practically every eatable product harvested during the late summer and early fall months. Arranged in an attractive display around the choir loft, the donations gave a distinctive atmosphere to the service. Rev. Wm. Reid had charge, and special singing included an anthem by the choir with Mrs. Charles Cross taking the solo part. Miss Clara Irving, the organist, directed the choir.

All donations received by the church for the annual service will be given to the Winchester District Memorial Hospital.

FEED NEWS

TIMOTHY SEED

Not as much Timothy Seed in this district as last year. Quality is fairly good and most lots saleable at highest market prices.

Prices quoted on samples sent in are better than expected. Several lots have been sold.

We keep a sample of each lot cleaned and will be pleased to get a price at any time during the fall or winter. The seed is handled on a commission basis so that the grower has the benefit of any increase in market price before the seed is sold.

Although it is too early to tell much about Clover Seeds, present reports would indicate a heavier crop of Red Clover than Alfalfa, with Alfalfa prices likely to be higher than Red, but probably not as high as last year.

STABLE-PHOS

Stable Phos prevents nitrogen losses in manure.

Stable-Phos adds Phosphoric Acid and balances plant food content of manure.

Stable-Phos removes slipperiness and whitens stable boors.

Stable-Phos reduces odours and promotes more sanitary conditions.

Order now for immediate or later delivery.

"Carbola is a disinfecting white paint for spraying inside barns, poultry houses, hog pens, cellars, etc.

It is recommended to do three jobs —**1. Paints white. 2. Kills Germs. 3. Kills Flies.**

We can supply it in three sizes: 50-lb. bags at $7.50 each, 25-lb. bags at $4.25, and 10-lb packages at $1.85.

Mix with water at the rate of 5 lbs. to 2 gallons of water. This amount will cover approximately 500 square feet of surface.

"Carbola" contains Lindane.

Use "Carbola" for a complete clean up job.

Fennell Feed Company

WINCHESTER - - ONT.

The 7th Column

The leaves will be falling from the trees soon and it's not too early to offer this bit of advice: If you must burn the leaves in a bon-fire out-of-doors, make sure that you put out all traces of the fire before you retire. Quite often a wind will come up during the night and, if there is a smouldering bon-fire of leaves, the breeze will stimulate the blaze and burning embers will be scattered in all directions, endangering your own property and that of others. A little precaution exercised now may avoid a disastrous fire. Don't take chances on any bon-fire smouldering at night—put it out before you retire.

* * * *

Mrs. Flanagan: "Was your husband in comfortable circumstances when he died?"

Mrs. Murphy: "No; he was half way under a train."

* * * *

The fact that more and more women are practicing law these days should come as no surprise; after all, as husbands will testify, they've laid it down for centuries anyway, comments the Brockville Recorder & Times.

* * * *

The softball season is just about over; baseball is entering its final stages; rugby has started, and hockey teams have started training for their opening games in October. It may be that you will be able to attend a baseball game in the forenoon, watch a rugby contest in the afternoon, and witness a hockey match in the evening, if the seasons continue to overlap.

* * * *

Aunt (to little girl who had just returned from a concert): "Well, darling, how did your mamma sing to-night?"

"Not very well. They made her come back and do it all over again."

* * * *

To voluntary canvasser at the door: "No, I won't. The last time I gave money to charity, the newspaper spelled my name wrong."

* * * *

The Fergus News-Record says: "There must be a lacrosse fan on the linotype up in Wiarton, or maybe he had just finished reading The News-Record. At any rate, his mind wandered as he set up the account of a funeral service, for he had it that the "favorite hymn of the deceased" was sung and what do you think he had? "The Old Rugged Lacrosse." There are some places we could mention where such a hymn would be eminently suitable."

* * * *

"I guess Rev. Wordley has lost his influence in this parish."

"How's that?"

"Well, when he used to pray for rain, the folks would hurry home to patch their roofs, but now they go fishing."

* * * *

According to a Canadian Press despatch from Toronto, Wilbert Twinem was fined $50.00 last week for driving 80 miles an hour in a 30-mile zone.

(Continued on Page 2)

LANG'S

Department Store

JOHNSONS

FLOOR CLEANER

For use on Waxed Floors

Quart Cans - - 49c

COMPLETE STOCK OF WHITE METAL

***V* PULLEYS**

1½ to 3 inch single

35c to 55c

Three Step with Key Seat

$1.50

BELT DRESSINGS

I X L 65c - DIXONS 98c

STEEL BELT LACING

40c to 75c

.22 Cal. RIFLES

Cooey and Winchester Single Shot, Cooey and Marlin Repeating Rifles. Complete stock of Cartridges and Shot Shells at

POPULAR PRICES

STEWART NO. 51—1

CLIPMASTER

ELECTRIC CLIPPER

For Horses, Cattle and Dogs.

$37.95

STEWART HAND OPERATED

CLIPPING MACHINES

$24.50

"THE WINCHESTER PRESS"

W. F. WORKMAN, Editor & Publisher.

AN INDEPENDENT NEWSPAPER

Devoted to the interests of Winchester and surrounding districts. Published on Wednesday afternoon and dated Thursday. Established in the year 1888, the Press is Dundas County's Largest and Leading Weekly Newspaper. Guaranteed circulation of over 1700. Subscription Rates $2.50, Foreign $3.00, in advance.

Member of the Canadian Weekly Newspaper Association and Ontario-Quebec Division of the C.W.N.A.

Advertising Rates Supplied on Request. Small Advertisements for our Classified Columns: 50c first insertion and 25c for each subsequent insertion, strictly cash with order.

"Authorized as Second Class Mail, Post Office Department, Ottawa."

THURSDAY, SEPTEMBER 20th, 1951

LOCAL HOME AND SCHOOL ASSOCIATION NEEDS YOUR SUPPORT

Not many of us will deny that a chain is only as good as the links that hold it together. As often is the case, this proverbial chain may be applied to certain instances in real life, such as th Ontario Federation of Home and School Associations. which stretches across our fair province from Quebec to the Manitoba border. Like the chain which depends on its individual links, the Federation of Home and School Associations bases its strength and its power on the alertness and success of each of its associations in the rural municipalities throughout the province.

Three years ago a new link to this all important chain of Home and School Associations was added in Winchester, but apparently our addition to the Federation has already weakened. Weakened, yes—but not a failure, because the local association and its limited number of members have been doing a fine job to date. The one trouble lies in the fact that the curtailed membership is finding it difficult to encourage parents and others into joining the club and coming out to the meetings.

Possibly the reason for this is a lack of understanding of what the Association stands for. It has been best explained by Mr. S. R. Laycock, Dean of the College of Education at the University of Saskatchewan, that "A Home and School Association exists in order that teachers and parents may study together problems concerning the education of children. It should afford the principal and teachers a chance to give leadership to the parents in thinking through these problems and to enlist the latter's intelligent co-operation in the most comlpete development of the boys and girls. It is, therefore, a group for study and discussion in which the teacher as a professional educator must be prepared to give a good deal of leadership and guidance. Parents must be willing to give of their time, energy and thought in organizing the association and seeing that it promotes the growth and development of children."

Let us concentrate on the last six words of the preceding explanation by Mr. Laycock: "the growth and development of children." Can any of you say that you are not interested in your child's welfare? Can any parent say that he does not want the best for his son or daughter? Can any Canadian citizen deny that to-morrow's future of this country depends to-day on how our children are led by parental and vocational guidance?

This is why the Home and School Association is so vital in our way of life to-day. In reality, this association is you. It is made up of your thoughts, ideas and discussions which can only be put forth at the meetings. The meetings are held for your convenience, for your interest, for you to express your views, criticisms and suggestions as to how our children may be more perfectly brought up to a better way of living in a democratic country.

A strong membership is imperative for the well-being of every association, and the case of the local Home and School Association is no exception. In no way should it be considered a social club where members gather for tea and sandwiches and bypass the important objective it has set forth. True, the social element of such an organization is important in cultivating a better understanding among parents, and between teachers and parents.

In Winchester there are over 400 students attending Public and High Schools. In ratio, therefore, to the attending school students, the number of parents in Winchester and district should be more than enough to make the local association an estabilised link in the all important chain of the Federation.

The Creed of the Association is the unchallenged belief that: "A Home and School Association should be concerned with all problems that relate to the welfare of the child in the home, school and community. That its great object should be to interest all people in all children and to link in common purpose the home, the school and other educative forces in the life of the child, to work for his highest good. That it should encourage all influences and conditions which will ensure the growth and safety of the child. That it should work actively to supply the school and community needs by creating public sentiment which will favour and provide good teachers, good school equipment and adequate recreation for leisure time. That it should not be the means of entertainment, or charity, or criticism of school authority, but a co-operative, non-partisan, non-sectarian, non-commercial effort to produce Canadian citizens who shall be capable of perpetuating the best in our national life."

If you have children in school, or if you are going to have sons and daughters attend. our schools, if you believe in this objective creed, it is not only your duty but your right and privilege to attend the Home and School Association meetings.

The situation in Winchester has reached the point where the present executive will determine at the next meeting whether the Association will be carried on or not. The deciding factor will be the number in attendance, and subsequently the interest shown by the parents and others.

RIGHT AND WRONG TO-DAY

Mr. Louis B. Seltzer has recently written in his paper, The Cleveland Press, an editorial entitled "What Have We Lost," in which the present ethical code and its disintegration in the United States is discussed, illustrated by common every day examples. The editorial is a lesson that should be well studied by each citizen of the United States and Canada because it has touched the strings of every man's heart who claims to have a bit of right in him.

Commenting on the editorial, the Cornwall Standard-Freeholder explains:

"It seems to have taken the startling disclosures of the Kefauver commission, the basketball "fixes" and the West Point scandal to awaken in the United States the sense of alarm expressed in this editorial. Ontario's vice probe has produced less sensational results, but it points to the same thing. The pursuit of the "fast buck" is just as relentless here, among certain elements of our population, as it is in the United States.

"It is said that a country gets the quality of government it deserves, and it also gets the standard of conduct that it merits. The accent is on winning, whether it be in sports, in business or in other phases of life. The means used to win, and who gets hurt in the process, seem less important. As Mr. Seltzer says, we are substituting expediency for what is right.

"If the adult generation of today were the only or even the principal sufferers from this, it wouldn't be so bad. But we seem to be in imminent danger of rearing a generation that won't know right from wrong. It won't know because no one has shown it. Young people will get the idea that any expedient is alright, providing it works. The failure won't be the one who cheats, but the one who gets caught at it.

"The Cleveland editorial is just as true here as there. It has become old-fashioned to talk about hellfire and the wages of sin. But if we throw away our moral code, and accept as the only criterion of right that which succeeds, we can make our own hell right here on earth."

CUBS AND SCOUTS IN WINCHESTER

One of the country's most worthy organizations to-day is the Canadian Boys Scouts and Cubs, a group of youths being trained in a way that will lead to a better way of living in our country.

This famed group is a builder of character. It shows its young members the difference between right and wrong; it teaches them to be useful, how to serve the community in which they live, and many other worthwhile things that are far too numerous to mention.

Two not so serious problems face this town at the present time. We are fortunate in having an active group of cubs in our town but, as yet, the young boys haven't a leader for the coming year. There are many young men in Winchester who are qualified to take the job, who could do a good job, but who are also under the impression that it would take too much of their valuable time. To this we say, where could your time be more valuable? Teaching young lads and guiding them should give any leader a deep sense of satisfaction in knowing that he is making, at least, some small contribution towards a good Canadian life.

Mr. M. Fairfield, local Public School teacher, has let it be known that he will, because of his experience, organize a Scout Club in Winchester. This should not offer any problem because there are more than enough in the age group, 12 to 18 years, to make up a good active group of Scouts.

Parents can do much to make this new venture a success by advising their sons to attend the meetings or, at least, make it known to the leader that they are interested in forming a new club.

A member of such an organization is an invaluable asset to any youth. It is something not only good to-day but an experience that will benefit you throughout your life.

We need a Cub leader and some Scouts. Let's see what we can do about it!

EDITORIAL NOTES

To say the least, it was with incredible interest that we read in a neighbouring daily the other day where Mr. Stan. Horne, well known Canadian Professional Golfer, holds the world's record for shooting a par 72 hole course in a mere 29—eh, what? As a golf enthusiast we have always admired the wizardry of Mr. Horne while on the links, but this 29 score, according to the daily, sort of took our breath away until we very brilliantliy decided that such a total would mean at least nine hole-in-one strokes, and that was a little too much to swallow all at once. The fact is, if Mr. Horne had accomplished such a feat, he would probably still be getting paid for "the man who shot the 29." We have concluded, therefore, that our usually trim daily had its slip showing.

When Charles A. McLean, president of the Alberta Division of the Canadian Weekly Newspapers Association, sold his Strathcona Standard to his brother, this was his swan song:

"We have ignored the 40-hour week. We do not know of any expansion program which has ever accomplished under a 40-hour week, empires, either territorial or financial, which grew this way. We never saw a crop of wheat that ripened in a 40-hour week. Nor a flock of weeds that could be killed in a 40-hour week. And we do not know any paper which has continued to improve without longer hours and harder work. 'In the sweat of thy brow . . .', said the Old Testament, and we do like to eat bread."

The Calgary Albertan reprinted the farewell editorial with this comment: "We predict a bright future not only for Mr. McLean but also, as long as there are citizens like him, for Canada."

MOUNTAIN CALF CLUBS HOLD ACHIEVEMENT DAY

Nineteen members of the Mountain Junior and Senior Calf Clubs competed for top honours at their Achievement Day, held last Friday, September 7th.

The calves were judged by Mr. S. W. Rathwell, of Navan, with Gordon Fawcett, Gordon McVey, Jessie Carkner, Rose Suffel, Gerald Fawcett, Earl Johnston, Franklin Milne and Raymond Smail placing in the above mentioned order in the Senior Club, and Edward Rose, Baden Renwick, Ralph Fawcett, Allan Milne, Murray Johnston, Marion McVey, Fay Hyndman, Ronald Smail, Estella Fawcett, Mary Milne and Audrey Hyndman standing in the order listed in the Junior Club.

Mr. Basil Dawley, of Winchester, judged the showmanship, and in the Senior Club Gordon Fawcett again took top honours, followed closely by Gordon McVev Gerald Fawcett, Raymond Smail, Jessie Carkner, Rose Suffel, Franklin Milne and Earl Johnston.

In the Junior Club it was a Fawcett again, with Ralph Fawcett taking the laurels followed by Murray Johnston, Marion McVey, Baden Renwick, Edward Rose, Ronald Smail, Estella Fawcett, Mary Milne, Allan Milne, Audrey and Fay Hyndman.

The Blatchford Feed Special of $5.00 each were won by Gordon and Ralph Fawcett on their showmanship ability.

Special thanks is extended to the Mountain Agricultural Society Fair Board who sponsored this Club and also the judges who so ably assisted.

For Quick Results, try a Press Classified Advt.

CBC Announcers For Royal Tour



Six CBC radio personalities who will broadcast the visit of their Royal Highnesses Princess Elizabeth and the Duke of Edinburgh for Canadian listeners. Top, left to right, Bill Herbert, Vancouver; John Fisher, CBC's roving reporter; Thom Benson, Toronto. Bottom, left to right, A. E. Powley, Toronto, in charge of CBC Special Events broadcasts; W. E. S. Briggs, CBC Maritimes representative; Lamont Tilden, Montreal. CBC plans 23 actuality broadcasts of the Royal tour from various cities in Canada.

The 7th Column

(Continued from Page 1)

going through two red lights and forcing two motorists into a ditch. That often happens, but in this case the guilty party was the operator of a "safe-driving school." Looks as though the chap is in the wrong business!

* * * *

Money !

Workers earn it; spendthrifts burn it; bankers lend it; women spend it; forgers fake it; taxes take it; dying leaves it; heirs receive it; Thrifty save it; misers crave it; robbers seize it; rich increase it; gamblers lose it—but, oh boy, how we could use it.

* * * *

A certain district school teacher got this letter from an irate mother: "Dere Teacher—You keep telling my son, Ronald, to breathe with his diafram. Maybe some of the rich children can afford diaframs, but how about when their fathers make only $3 a day, and he has got five children to keep? First it's one thing, and then it's another thing, and now it's diaframs. That's the worst thing yet."

* * * *

"What makes the new baby at your house cry so much, Johnny?"

"Well," said brother Johnny, indignantly, "I guess if all your teeth were out and your hair all off and your pants pinned on and you couldn't stand up, you might cry yourself."

* * * *

"I think young Jones deserves a lot of credit for keeping up such a fine appearance on such a low salary."

"Well, he sure gets it. He owes everybody in town."

* * * *

This gem is from the Barrie Examiner: "Every newspaper has spaces left at the bottom of some columns and as type is not of rubber and will not stretch, the holes have to be filled. However, sometimes the items get mixed up with live copy. Following the town council report was this one: "In a sneeze the expelled air travels about 100 miles an hour." We trust council do not assume that we associate them with wind.

* * * *

Farmer: "What's the matter with me, doctor?"

Doctor: "You're not getting enough exercise. You should spend about two months in the city dodging automobiles."

HOUSEHOLD HINTS

Perspiration Stains

Perspiration stains may be removed from dress materials that will bear cold water by soaking over night in a strong salt water solution, using just enough water to cover well. Rinse thoroughly, to remove the salt.

Cleaning Combs

Remove the dirt from between the teeth of a comb with a toothpick. Swish to and fro in a basin of cold water containing a few drops of ammonia and wipe as dry as possible.

Electric Iron

Make a habit of rubbing the electric iron once a week with paraffin, applied on a soft cloth. This will keep the iron clean and smooth.

Mending Linoleum

An excellent filler for worn linoleum is finely-chopped cork mixed with liquid glue. When it has set hard, rub down with the emery paper and paint to match the linoleum.

Iodine Stains

Iodine stains will come out of almost any article if it is soaked in lime water.

Coca-Cola
TRADE MARK REG.
adds zest to the hour

notice to Women



C-D Decoratone offers you an *infinite* number of authoritatively selected decoration shades to match any home furnishings, in all finishes.

Decoratone CUSTOM MADE PAINTS by CROWN DIAMOND

THE CROWN DIAMOND PAINT CO. LIMITED

CROWN DIAMOND PRODUCTS ARE SOLD BY

WOODS HARDWARE, - - Winchester, Ont.

if your hospital were a hotel....

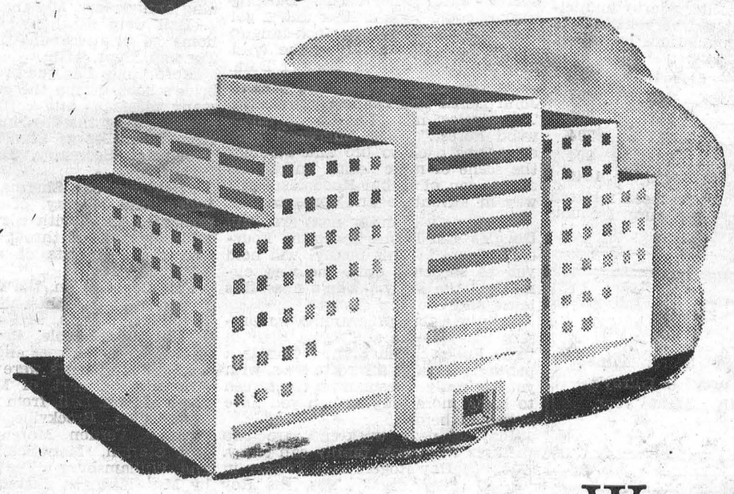

WHEN we travel for pleasure or business our usual home-away-from-home is one of North America's many fine hotels where everything is designed for our convenience and comfort.

But when we are sick, we go to hospital — and hospitals are as different from hotels as apples from pomegranates, cotton from wool, butter from cheese. Yes, they look the same in some ways — buildings, foyers, elevators, beds, etc. — but there are many differences. Take meals — what hotel serves you three meals, exactly to your doctor's orders, *in bed* every day (at least without substantial extra cost)? And service—are hotels staffed and equipped to provide bed comforts and modern scientific treatment for *your* particular illness? Of course not. There is no comparison, and hotel owners would be the first ones to say so.

Just as their services differ — so do their costs. Figures show that to subtract the cost of "treatment" services in hospital from daily rates would reduce the figure to a fraction of a day's expense in a hotel.

Our hospitals are round-the-clock servants of community health . . .

WINCHESTER and DISTRICT MEMORIAL HOSPITAL

Know your hospital - know your doctor Better

HINTS FOR THE HOME

Unvarnished Furniture

Unvarnished furniture can be polished with beeswax and turpentine.

Mildew on Leather

Mildew on leather can be removed by rubbing first with vaseline jelly and then with a soft cloth.

Onions

It is said that a cork held between the teeth while peeling onions prevents the eyes from being affected.

Cleaning Ivory

White ivory can be cleaned very satisfactorily by rubbing it well with lemon juice to which salt has been added.

Leather Bindings

Leather book bindings may be preserved by periodic treatments with an equal mixture of castor oil and paraffin.

A Tight Ring

It is very seldom that a tight ring cannot be removed from the finger if the hand is held in ice cold soap suds for a short time.

Gilded Clock

The surface of a gilded clock can sometimes be very effectively cleaned by rubbing it with a rag dipped in alcohol or turpentine.

Fruit Stains

Fruit stains can be removed from the hands by rubbing them with a fresh tomato (green or ripe). After this, wash thoroughly with soap and warm water.

Falling Hair

Vaseline jelly rubbed well into the scalp will retard falling of the hair and will promote a new growth of hair. White Vaseline jelly should be used for light hair and the red-dish-tinted jelly for dark hair.

Wall Paper

Try using starch for cleaning soiled wall paper. Sprinkle it liberally on a damp cloth, and apply to the paper, using a circular motion. If there are some particularly bad spots, go over them several times.

Table Linen

Even dampness can be given to table linen when sprinkling it by dipping half the cloth into boiling water, wringing as dry as possible, and folding the wet side onto the dry side. Roll, then wrap in a towel for several hours.

Separating An Egg

Sometimes there is difficulty in separating a raw egg without breaking it. Try breaking the egg into a funnel. The white of the egg will pass through into the bowl underneath, while the yolk will remain in the cup of the funnel.

Transparent Soap

To make a transparent soap, mix one pound of yellow bar soap, shaved in thin slices, with 1-2 pint of alcohol. Put into a kettle of cold water and let the water boil for ten minutes, stirring the soap all the time. Scent to please, bergamot or rose, and pour into molds.

U.N. Fellows Get Some Medical Secrets



A surgeon and a pretty blond physician, both from Yugoslavia, say the United Nations program of technical assistance is helping their country in its efforts to restore nearly 500,000 disabled persons to as fully a normal life as possible. Dr. Miroslav Zotovic, Belgrade traumatologist and orthopedic surgeon (center), and Dr. Valerija Franjo Pavletic, 29-year-old doctor and lecturer in pathological anatomy (right), get a practical demonstration of the latest methods of rehabilitation of the physically handicapped from a world authority, Dr. Henry H. Kessler, who is a U.N. consultant in this field.

SHOOTING OF CAB DRIVER TERMED ACCIDENTAL

Following extended hearings, the case was dismissed last Thursday against Wanda B. Gough, 22, of 367 Slater Street, Ottawa, charged with shooting an Ottawa taxi driver, Lionel Reny, 34, last June 28th.

Magistrate F. M. Cass, presiding at the hearing in the local Town Hall, declared there was not sufficient evidence to convict Miss Gough, but stated "It is quite obvious to me that we have not plumbed the true depths of this incident."

Only witness called by the Crown was Reny, who testified that the shooting was an accident. In describing what took place, Reny said he had driven Miss Gough and her baby to Williamsburg. Leaving the baby there, they returned, stopping in Winchester to buy a .22 calibre riffle which Reny said he had wanted for a long time.

On a side road a few miles north of town, the couple stopped, as Reny said, "to try out the rifle and pass the time." Walking over to a post to arrange a target they had been shooting at, he stepped back and told Miss Gough to shoot. He narrowly escaped death when the bullet grazed his neck.

Following the incident, police termed it an insurance plot, but insufficient evidence proved nothing.

At the conclusion of his testimony Crown Attorney said that since Reny was the only real witness, he did not see any point in wasting the court's time in going on with the case. Magistrate Cass dismissed the case and an order was given for the return of the rifle to Reny.

CATCH THAT PSYCHOSIS!

Physicians warn that one person out of 20 at some time suffer from a form of mental illness severe enough to require hospitalization. Early treatment offers great hope for recovery. Learn the symptoms of mental illness by reading "Catch that Psychosis Early," in this Sunday's (Sept. 23) issue of The American Weekly, exclusively with the Detroit Sunday Times.

For Quick Results, try a Press Classified Advt.

ATTENTION FARMERS!

We pick up Dead Horses and Cows. Phone Collect. Ottawa 3-7102.

DRINK Coca-Cola TRADE MARK REG. WORK REFRESHED

THE WORLD IS OUR MARKET

LET US HELP YOU MAKE IT SERVE YOUR COMFORT AND CONVENIENCE WITH OUR

SASH - DOORS - MILLWORK - PAINTS

ASPHALT PRODUCTS - WALLBOARDS

ALSO we are anxious to Grind Your Grain and Plane Your Lumber.

D. CARKNER & COMPANY

KENMORE, ONT. Phone Metcalfe 28r2.

"LET US SERVE YOU BETTER"

J. Lorne Kinkaid - Monuments

Office and Shop "FALCON INN" Main St., No. 2 Highway Phone 261.



Office and Shop KINKAID MONUMENT WORKS Smiths Falls, Ont.

Authorized Dealer for "Rock of Ages" Barre Granite Cemetery Lettering Done To Your Specifications.

MORRISBURG, ONT. Catalogue On Request.



Courteously Yours...

Giving you the kind of telephone service you want is our job.

You want it to be fast and dependable — and to keep on getting better. But at the same time, we believe there's more to good service than just technical efficiency and steady improvement.

We think you like telephone people to be friendly, pleasant and easy to get along with. You want to deal with someone who takes a real interest in your problems and who is willing to give you a little extra attention.

That's the kind of service we want you to have. It makes your telephone mean more to you, makes our job mean more to us.

THE BELL TELEPHONE COMPANY OF CANADA



Longer Mileage at Lower Cost

Super-Lastic

THE SAFEST TIRE ON EARTH

Guaranteed — for life against defects in material or workmanship

Insured — against damage from accidents, glass cuts, blow-outs, stone bruises, collision damage, etc.

A BRAND NEW TIRE IN CASE OF FAILURE — Customer pays only for service rendered. GET ALL THE FACTS on the new, most generous TIRE GUARANTEE ever offered.

Price List: "Super-Lastic" Tires

Size	Ply	List Price	Average Allowance	Your Net Cost	Tubes List Price	Tubes Your Cost
4.40-4.50/21	4	$18.90	$3.00	$15.90	$3.95	$2.65
4.75-5.00/19	4	19.95	3.00	16.95	4.90	3.25
4.50-4.75/20	4	20.75	3.15	17.60	4.90	3.25
5.00/20	4	20.75	3.15	17.60	4.90	3.25
5.25-5.50/16	4	31.85	6.40	25.45	5.10	3.20
5.25-5.50/17	4	25.30	4.85	20.45	5.65	3.65
5.25-5.50/18	4	23.90	4.00	19.90	5.65	3.65
6.00/16	4	23.20	3.40	19.80	5.55	3.60
6.00/16	4	31.90	10.00	21.90	5.55	3.60
6.00/16	6	41.15	11.20	29.95	5.55	3.60
6.50/15	4	40.40	9.10	31.30	6.75	4.30
6.50/16	4	29.60	4.65	24.95	6.80	4.35
6.50/16	4	40.50	9.10	31.40	6.80	4.35
6.50/16	6	51.60	15.65	35.95	6.80	4.35
6.70/15	4	36.00	8.05	27.95	6.75	4.30
6.70/16	4	37.35	8.00	29.35	6.80	4.35
7.00/16	4	46.45	9.10	37.35	7.35	4.65
7.00/16	6	59.80	14.85	44.95	7.35	4.65
7.10/15	4	40.70	8.00	32.70	7.00	4.45
7.60/15	4	44.60	9.20	35.40	7.25	4.65

CTC CANADIAN TIRE CORP'N ASSOCIATE STORE

The SIGN of SERVICE

WILLIAMSBURG

Phone 161-R12 W. P. Henophy

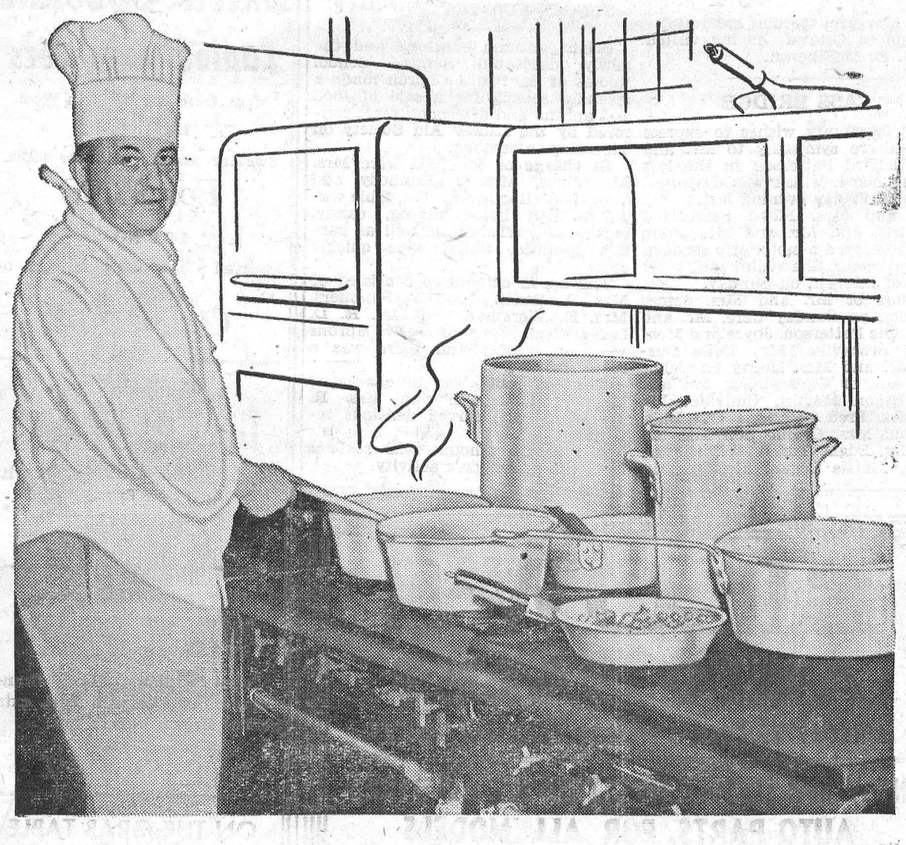

Restaurant Chefs know...

Aluminum is friendly to food!

From short order cooks to the head chefs of famous hotels, men who demand the best of kitchen utensils appreciate aluminum. They know this food-friendly metal protects flavour and quality so well . . . and meals are prepared more easily in quick-and-even-heating aluminum. So . . . home-makers . . . take a tip from the experts. Brighten your kitchen with gleaming aluminum. It will lighten your work, too, because aluminum is so easy to clean.

ALUMINUM COMPANY OF CANADA, LTD.

ALUMINUM IS FRIENDLY TO HEALTH

When you see aluminum used as a food container or wrapper, you can be sure the purity of the product is well-protected. Look for butter in aluminum foil and pies baked in foil plates. And remember that more and more maple syrup these days is made from sap collected in clean, hygienic aluminum pails.



CUT FUEL COSTS—ENJOY EVEN, AUTOMATIC HEAT

The 'blue coal' Temp-Master eliminates fuel-wasting guesswork. It automatically controls damper operation with such accuracy that you save fuel, save work and enjoy even, automatic heating day and night the winter through.



Preferred by thousands for even, steady, healthful warmth . . . No Smoke . . . No Soot

Yes, thousands know that when they order 'blue coal' they take the gamble out of fuel buying. You get carefree comfort because 'blue coal' is packed full of heat units that only a deep-mined, high-quality coal can give—the comfort of *heat to spare* when the thermometer takes a dive.

And 'blue coal' is clean. Burns without smoke or soot. Goes all day with a slow-burning, steady flame that's healthful and money-saving. Order 'blue coal'—the world's finest anthracite. *The color guarantees the quality.*

BE SAFE—PHONE TODAY

R. H. HUTCHINSON

ST. LAWRENCE STREET - - PHONE 4.

Heat your home with 'blue coal' and FEEL THE DIFFERENCE

ROY FAWCETT

JEWELLER & WATCHMAKER

- Gladstone Watches — School Students' Models at Reasonable Prices.
- High School Rings — Always Carried in Stock. Get Yours Now!
- Blue Crescent Diamonds — The Finest on the Market. Matched Sets.
- Chatelaine Crystal — See Our Display, also Fine China, etc., etc.

Telephone 229. - Winchester, Ont.

NATION VALLEY

Mr. and Mrs. Edwin Munro attended the marriage of Mrs. Munro's sister, Miss Muriel McDonald, of Metcalfe, last Saturday.

W.O. B. G. Moodie, Mrs. Moodie and three sons, of Ottawa, were recent guests of Mr. and Mrs. Enos Munro.

Rev Wm. Reid and children, of Winchester, were calling in the Valley.

Mr. and Mrs. Frank Nesbitt and daughter, Arlene, visited friends in this district.

Mrs. Irvin Baker is visiting Mr. and Mrs. Alton Lagrove, of Brockville.

Miss Bessie Merkley, Reg. N., of Ottawa, spent the week-end with Mr. and Mrs. Kenneth Merkley.

Mr. and Mrs. Bismark Froats and Mr. and Mrs. Fred Robinson enjoyed a motor trip to the Thousand Isles.

Mr. and Mrs. Archie York and children are spending some time at the home of the latter's parents, Mr. and Mrs. Harold Baker.

Mr. Gerald Droppo is a teacher on the Oakville public school staff, having passed his recent examinations at McMaster University, Hamilton.

Mrs. A. Parrington, Mr. Albert Munro and Mr. Gary Brown, all of Toronto, visited relatives in the Valley.

Mr. and Mrs. Ernest Shane were in Guelph last Saturday attending the marriage of their son, Charles.

Mr. John Murray, of Toronto, has returned home to resume his studies at the University of Toronto. He spent the summer months with his grandparents, Mr. and Mrs. Enos Munro.

Miss Margaret Gordon has returned home to Ottawa, having visited Mrs. G. O. McElheran.

CASS BRIDGE

The community wishes to express their sincere sympathy to Mr. and Mrs. Richard Patterson in the loss of their home, which was destroyed by fire on Friday evening last.

Mr. and Mrs. Floyd Pemberton and girls, and Mr. and Mrs. John Morrow enjoyed a motor trip through the Gatineau, Shawville and other places of interest, on Sunday.

Visitors of Mr. and Mrs. James Patterson on Sunday were, Mr. and Mrs. Eddie Patterson, Joyce and Morris, of Brockville; Mrs. Delia Durant, Mr. and Mrs. Henry Graveline and Jean, of Ogdensburg; Mr. and Mrs. Bryon Martin, Hallville; Mr. and Mrs. Fred Patterson and Billy, Mr. and Mrs. Orville Bell and Mr. and Mrs. Edgar Turner, Winchester.

Mrs. Mattie Logan, of Mountain, is spending some time with her niece, Mrs. Floyd Coons Mr. Coons and boys.

Mrs. Frank Hogaboam, Mr. and Mrs. Arnold Hogaboam and Billy called on Mr. and Mrs. James Cardwell and Mr. and Mrs. Richard Patterson on Sunday evening.

Mr. and Mrs. Floyd Pemberton celebrated their 25th Wedding Anniversary on Saturday, Sept. 15th.

Mr. and Mrs. Eben Smith, of Three Rivers, called on Mrs. Frank Hogaboam and family one day last week.

HONOUR NEWLYWEDS

About thirty relatives and friends gathered at the home of Mr. and Mrs. W. H. Barkley, of town, on Monday evening last, to celebrate the recent marriage of Mr. and Mrs. William Blondin (nee Edna Barkley), During the evening the happy couple were presented with many beautiful gifts.

Those who attended were: Mrs. John Armstrong and Jean, and Mr. and Mrs. Graham MacPherson, of Elma; Mr. and Mrs. Howard Tupper, Williamsburg; Mr. and Mrs. Cecil Crowder, Cardinal; Mr. James Barkley, Mrs. Ella Utman, Mrs. Cecil Champion, Mrs. J. VanBridger, Mr. and Mrs. Clarence Deeks, Winnie and Muriel, Mr. and Mrs. Robert Barkley, Mr. and Mrs. W. Brown, Mr. Charles Utman, and Miss Wilda Barkley, of Ottawa. The enjoyable evening concluded with a dainty lunch being served.

ST. PAUL'S LADIES' AID HOLD SUCCESSFUL TEA AND SALE

Bright autumn sunshine and the newly decorated Sunday School Rooms of St. Paul's Church made a splendid setting for a sale of food and aprons and afternoon tea, sponsored by the Ladies' Aid Society on Thursday afternoon.

In charge of the food were Mrs. M. Angus, Mrs. J. Kennedy and Mrs. C. R. Robinson. The table was laden with home baking, candy, pickles and relishes, as well as garden produce, which were quickly sold.

The apron committee consisted of Mrs. A. Smith, Mrs. A. Summers, Mrs. R. Workman and Mrs. R. D. Ledgerwood. Many attractive aprons were on display and there was a ready market.

The tea room was in charge of Mrs. H. Cinnamon and Mrs. R. Workman, who served delicious refreshments.

A splendid amount was realized from the afternoon's activity.

N. D. H. S. BOARD ENTERTAINS TEACHERS

Following the regular meeting of the North Dundas High School Board, held in the local High School on Monday evening, a get-acquainted period was held in the Home Economics Room of the school when the Board were hosts to the teachers of Chesterville and Winchester High Schools.

Mesdames Kenneth Ault, Douglas Johnston and Robert Woods were joint hostesses and served coffee and sandwiches to the guests. Words of welcome were exchanged by the Board and teachers, and Principals Cunningham and Willard, of Chesterville and Winchester High Schools respectively, introduced their teaching staffs for the coming year.

In all, fifteen teachers were present, seven from Chesterville High School and eight from Winchester High School, where the enrolment this year has broken all records.

Board members present were: Messrs. Keith Graham and Walter Carr, of Chesterville, and Messrs. Robert Woods, Kenneth Ault and Douglas Johnston, of Winchester.

CARL PEMBERTON BREAKS LEG IN FALL FROM BARN

Mr. Carl Pemberton, 17-year-old son of Mr. and Mrs. Floyd Pemberton, of Cass Bridge, suffered a broken leg and several body bruises on Sunday afternoon at his home when he fell from the peak of the barn down a hay chute.

Passing the time with some friends, Carl had climbed to the top of the mow at the peak of the barn. Losing his footing, he plummeted down a forgotten chute, landing atop the trap door, twenty-five feet below. Besides fracturing his left leg, he was badly shaken up, and was taken to the Winchester District Memorial Hospital where the fracture was reduced by Dr. H. G. Barton. He was released from hospital on Monday and at present is convalescing at his home where he will be laid up for some time.

Had the trap door of the chute been open, young Pemberton would have fallen to the cement floor of the barn and his injuries undoubtedly would have been more serious.

ELECTED TO EXECUTIVE OF MEDICAL SOCIETY

At the annual meeting of the Stormont, Dundas and Glengarry Medical Society, held last week in Cornwall, Dr. H. G. Barton, of Winchester, was elected third vice president of the Society. This year's executive is headed by Dr. George Cragg, Superintendent of St. Lawrence Sanatorium.

Farmer: "What's the matter with me, doctor?"

Doctor: "You're not getting enough exercise. You should spend about two months in the city dodging automobiles."

Sunday In The Churches

SUNDAY, SEPTEMBER 23rd, 1951.

PRESBYTERIAN CHURCH
Rev. William Reid, Minister.

Wichester: There will be no Sunday School. Special Rally Day Service at 11.00 a.m. All the children attending Divine Service with their parents. Public Worship at 7.30 p.m. Winchester Springs: Public Worship at 9.45 a.m. Sunday School at 10.45.

THE CHURCH OF ENGLAND
Canon Gordon Carryer, Incumbent.

South Mountain: St. Peter's, Holy Communion, 9.00 a.m. Winchester: S. Matthias, Morning Prayer at 11.00 a.m.

UNITED CHURCH OF CANADA
Rev. T. N. Mitchell, Minister

Winchester: Public Worship at 10.30 a.m. Sunday School at 11.30 a.m. Public Worship at 7.30 p.m. Harmony: Sunday School at 2.15 p.m. Public Worship at 3.00 p.m.

BAPTIST CHURCH
Pastor Ben Richardson, Minister.

Sunday School at 10.00 a.m. Public Worship at 11.00 a.m. Evening Service at 7.30 p.m. Prayer Service on Wednesday at 7.30 p.m.

WESLEYAN METHODIST CHURCH
Rev. Henry Kielty, Minister.

Winchester: Bible School at 9.45 a.m. Morning Worship at 10.45 a.m. Evening Evangelistic Service at 7.30 p.m. Mid-week service for prayer and fellowship on Wednesday at 7.30 p.m. Youth meets on Friday at 7.30 p.m.

Hallville—Sunday School at 2.15 p.m. Afternoon Worship at 3.00 p.m. Prayer Service on Tuesday at 8 p.m.

LANG'S
Department Store

TWO
Extra Specials
Ladies' Sweaters
Made from 100% Virgin Wool.
LOT NO. 1
Sweater usually sold for $6.00.
For $3.98
LOT NO. 2
Assorted Color Sweater, sold up to $7.75
Only $4.98

NEW PATTERN
Glass Bowl Sets
Small, Medium and Large, with Red Trim.
$1.89 set

GENTS'
WORK SHOES
Palmer's Moose Head Brand. Composition sole and heel, extra quality Brown leather top.
$6.95 Pair

ON THE GRAB TABLE
ANOTHER LOT OF
MEN'S and BOYS'
FINE SHOES
$3.98 Pair

Clearing Sale
CLEARING SALE OF LADIES' WATCHES, BRACELETS, RINGS, ETC.
HALF PRICE

HOME MADE PIES
Butterscotch, Lemon, Raspberry, Cherry, Blueberry, Pineapple, Apple and Peach.
Give us a ring and we'll have the kind you want, fresh from the oven, when you want it.

FOR YOUR HARVESTING NEEDS
We have the Best Donut Buy in town. Still only 30c a dozen, and our Economy Package is still the best Cookie buy in town.
So, on these busy days, save time and money by dropping in often at
SUMMERS' BAKERY
WINCHESTER, ONT.

Growing Mash!
The best poultry authorities advise feeding Growing or Developing Mash until well after the Pullets have gone into production.
FEED LAKKO DEVELOPING MASH FOR THE BEST RESULTS, REGARDLESS OF PRICE
HUGH McMASTER
PHONE 431. WINCHESTER. ONT.

Winchester Motors
St. Lawrence Street, Near C. P. R.
STUDEBAKER SALES & SERVICE
J. I. Case Tractors & Farm Machinery
SPECIALS THIS WEEK
One 1939 Chevrolet, in nice condition.
One 1950 Chevrolet with radio and air conditioning.
1 New Case VA Tractor
1 New Case S Tractor
1 New Case Tractor Spreader.
1 New Case Horse-drawn Spreader.
1 Used Sulky Plow.
Several New Studebaker Cars and Trucks.
DOUG. ANGUS, Proprietor
HOWARD FETTERLY, Sales Manager.
PHONE 122 - - Winchester, Ontario.

BILOW'S
AUTO SALES
MERCURY LINCOLN & METEOR CARS and TRUCKS.
NEW and USED CARS, TRUCKS and TIRES
AUTO PARTS, FOR ALL MODELS
REBUILT TRANSMISSIONS, - From 1928 to 1951
For Chevroler. Ford, Plymouth or Dodge Cars.
A BIG CLEARANCE SALE ON
OIL $6.00 & $9.00 per Case
Farmers this is a Bargain on Oil & Grease. B. A. Products
C. I. L. ANTI FREEZE. Gasoline Now On Sale.
Repairs to All Makes and Models.
FOR PROMPT SERVICE CALL 249.
LLOYD BILOW - - Winchester.

Two Names That MEAN Something . . . . . .
C. C. STUBBS & CO. - L. D. WELLS, Prop.
DEPENDABILITY
Authorized Dealer for "Rock of Ages" and the Best Imported Granites.
Cemetery Lettering promptly attended to at reasonable rates.
MORRISBURG, ONT.
P. O. Box 390. Phone 304.
Local Agent—J. L. DIXON.
WORKMANSHIP
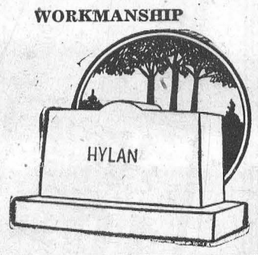

Imperial Esso Oil Burners
Installation and Service
We have been appointed Authorized Dealers for the Installation and Servicing of Imperial Esso Automatic Oil Burners for furnaces, for this district, and are prepared to give you first-class service in this Connection. Give us a call - - - - Phone 37.
KARL GUY - South Mountain

NEXT WEEK AT THE
"Picadilly Theatre"
WILLIAMSBURG, ONT.
THIS THURSDAY, FRIDAY & SATURDAY

The fabulous saga of "Blood-Red Rose" ... woman of mystery!
Color by TECHNICOLOR
QUEBEC
A Paramount Picture starring
John Barrymore Jr. · Corinne Calvet
Barbara Rush · Patric Knowles
with John Hoyt · Arnold Moss · and introducing Nikki Duval
Directed by George Templeton · Written and Produced by Alan Le May
MONDAY, TUESDAY AND WEDNESDAY
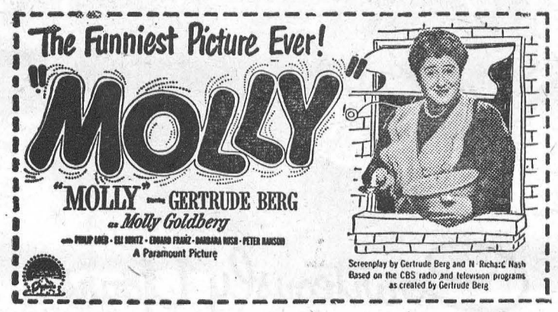

ALSO
SPECIAL
ROBINSON - TURPIN FIGHT PICTURES
Ten Full Rounds of the smashing blow by blow fight for the Middleweight Championship of the world. Showing Monday, Tuesday, Wednesday, September 24 - 25 - 26.
THURSDAY, FRIDAY AND SATURDAY


Co-billed with:
"Blondie Hits The Jackpot"
A Comedy. Starring Penny Singleton; Marjorie Kent, Arthur Lake; Larry Simms and Jerome Cowan



1. SAVES TIME AND BACK-BREAKING LABOR.
2. GETS GUTTER CLEANER THAN BY SHOVELING.
3. NO MANURE SCATTERED ON LITTER ALLEY.
4. NO FOUL-SMELLING PIT INSIDE BARN.
5. LESS ODOR IN BARN AT CLEANING TIME.
For Information on this and other Barn Equipment, contact
LORNE ACRES
VERNON, Ont. - - Phone 216J4, Winchester.
Agency For Clay Equipment Corporation.

BLUE COAL
AMERICA'S FINEST ANTHRACITE
Chestnut and Stove Sizes
PLACE YOUR ORDER TODAY
Town Cash Price $25.00
PER TON, OFF THE CAR
Coke and Wood Also Available
4 SERVICE PHONE 4
Ross H. Hutchinson
WINCHESTER, ONT.

Plumbers, Tinsmiths
Furnace Service
Bathroom and Kitchen Fixtures.
Garden Tools, Hose, etc.
New and Used Stoves.
Beatty and Dominion Washing Machines.
Universal and Woods' Milker Repairs.
Shallow and Deep Well Pressure Systems.
Domestic and Stock Pumps.
All sizes of Eavetroughs, Conductor Pipes and Elbows.
Findlay Furnaces.
Repairs for all makes of Furnaces.
J. Fader & Son
Telephone 60
WINCHESTER - ONT.

TIRES
AT THE LOWEST PRICES IN CANADA!
These Tires are made by two of the leading Tire Companies, and are fully guaranteed
16 x 600 - $18.95
15 x 670 - $26.95
All other size tires in truck and car priced accordingly
HAMILTON'S
GARAGE and SALES LIMITED
CHRYSLER - PLYMOUTH - FARGO
Telephone 488 - Chesterville, Ont.

News From Our Neighbouring Districts

NORTH MOUNTAIN

Miss Donna Hyndman, who is teaching at Cardinal, spent the week-end at her parental home.

Mr. and Mrs. Charles Wyman, of Ottawa, spent Sunday with Mr. and Mrs. George Boucher.

Miss Evelyn McKinley, of Toronto, is spending some time with Mr. and Mrs. Melvin Christie and family.

Mr .and Mrs. Frank Boucher have returned home after spending some time at Banff.

Anniversary Services at St. Andrew's United Church, Hallville, were largely attended last week. Rev. Jose, of Osgoode, was guest speaker for both services. On Monday evening an anniversary supper was held, after which Rev. Mr. Ferguson, of Kemptville, was guest speaker..

MELVINS

Mrs. Annie Byers and family, of Cannamore, spent a Sunday recently with their daughter and son-in-law, Mr. and Mrs. Lindsay Stewart.

Mr. and Mrs. Richard Scott and Mr. John Redmond spent the week-end recently with Mr. and Mrs. Dwight Redmond of Prescott. Mr. Redmond remained, after having spent the past week here.

Visitors at the home of Mr. and Mrs. Stewart Gunn during the week were, Mr. and Mrs. Chas. Blanchard and Marjorie, and Mr. Willis Clark, of Jellby; Mrs. McCall, Auldon and Lola, and Misses Ruth Cross and Ileen Gunn, of Ottawa.

Mr. Clare and Misses Margaret and Erla Jessup and Mr. Glen Richard, of Picton, visited Mr. and Mrs. James Fife last week.

The Ladies' Hospital Auxiliary held their meeting at the home of Mrs. John Barrett last Wednesday evening. After the business part of the meeting a dainty luncheon was served by the hostesses, Mesdames J. Barrett, H. Gibson and W. McRoberts.

WILLIAMSBURG

Miss Laura Johnston, Reg. N., has returned to Chicago to resume her duties, after visiting at her parental home here.

Dwane Hess, of the R.C.A.F., and sister, Miss Barbara Hess, both of Ottawa, were week-end guests in town with their grandmother, Mrs. Lyla Hess.

The W. M. S. of Williamsburg United Church met at the home of Mrs. Roy E. McIntosh on Thursday for their regular monthly meeting. The president, Mrs. James McMillan, was in charge, assisted by Miss Jean McMillan and Miss Margaret Rose McIntosh.

Mr. Harley Buchan is spending this week with friends in Montreal.

Mrs. Ross H. Beckstead was a guest for several days at Brantford with Mr. and Mrs. Dale Beckstead.

Mr. Edmund H. Thompson, of town, one of the oldest and most highly respected citizens, celebrated his 87th birthday on Thursday last. On this occasion he was guest of honour at a birthday dinner at six o'clock at the summer home of his son, Mr. and Mrs. Hugh Thompson, along the St. Lawrence. Other guests included Rev. and Mrs. G. Dunlop and Ian.

Rev. and Mrs. Lawrence Smith, of Westmeath, were guests for a few days last week with Mr. and Mrs. Edgar Casselman in town.

Mr. Clinton MacIntosh, of Toronto, Mr. Aden MacIntosh, of New Brunswick, and Mr. and Mrs. Raymond Strader and daughters, of Kingston, were guests during the week with Mr. and Mrs. Bernice Strader, at Strader's Hill.

Mrs. M. W. Locke and Miss Jean Locke are spending a few weeks visiting with her daughters at Newton-Robinson and Toronto..

(Last Week's News)

Mr. and Mrs. Cecil Lyle and son, Terry, of Montreal, visited at the home of Mr. Harley M. Buchan and also Mr. and Mrs. David Shaw and son, David Jr., in town. They were accompanied home by Mr. and Mrs. Shaw and David to spend the past week.

Mrs. Joseph Donovan, of Kingston, spent several days here with her father, Mr. Sanford Herriman, and son, Clifford Herriman.

Mr. and Mrs. Allan Hardy, of Port Colborne, spent a couple of weeks' holidays here with the former's sister and brother-in-law, Mr. and Mrs. Arthur Loucks.

Mrs. D. Hugh Thompson and Donald spent last week with friends in Toronto.

Miss Cassie Whitteker and the Misses Meda and Sarah Whitteker spent Labor Day at Ottawa with Miss Agnes Wilson, who accompanied them home and spent a few days with the Misses Whitteker.

Miss Mabel Casselman returned home after spending the past week at Iroquois with her uncle and aunt, Mr. and Mrs. Elery Casselman.

Mr. and Mrs. Presley Montgomery, Bert and Dale, and Mr. and Mrs. Royal Riddell, all of Pittston, were guests recently in town with Mr. and Mrs. George Wingard.

Mr. and Mrs. Irwin Empey and Mr. and Mrs. Lloyd Allison were Sunday evening dinner guests at Dundela with Mr. and Mrs. Wilfred Whitteker.

Mr. and Mrs. Aden Casselman, Mr. and Mrs. Walter Whitteker, Doris and Glenn, enjoyed a motor trip visiting with relatives at London, Brantford, and Jefferson, Ohio, en-route. The occasion was in honour of the 25th wedding anniversary of Mr. and Mrs. Aden Casselman.

On the occasion of their 39th wedding anniversary, Mr. and Mrs. Frank S. Merkley were guests of honour at a dance on Saturday evening at the home of Mr. and Mrs. Emerson Herriman. Also present were the other members of the family, Burrill, Brenda and Craig Herriman, Mr. and Mrs. Gerald Patterson and Patricia, all of Ottawa, and Miss Virgie Merkley.

Mrs. P. E. Beckstead spent a few days last week with Mr. and Mrs. Aden Casselman.

Mr. and Mrs. R. R. Loucks are spending several days at Cowansville with the Rev. and Mrs. Gerald Fee.

Congratulations to Miss Jean McMillan, daughter of Mr. and Mrs. James McMillan, of Williamsburg, and a Grade XIII student at the Morrisburg High School, who was the winner of a Dominion-Provincial Students' Aid Bursary, valued at $100. It is awarded to outstanding students.

ELMA

Mr. and Mrs. Egerton Barkley, Gerald and Jean, spent Friday with Mr. and Mrs. Thos. Cunningham, of Winchester Springs.

Mr. and Mrs. George McIntosh attended the wedding of the latter's brother, Mr. Clair McIntosh, and Miss Elsie Robinson, at Iroquois on Saturday.

Mrs. George McMillan, of Dunbar, spent Thursday with Mrs. George Armstrong.

Mrs. Edward Ouderkirk, of Moose Jaw, and Mrs. Grace Lang, of Winnipeg, returned home on Saturday after visiting Mrs. Wesley Dawson and Kenneth for a few weeks.

Mr. and Mrs. Harold McIntosh, Carole and Beverley, visited North Pole and Whiteface Mountain, N. Y., on Monday, on the occasion of their tenth wedding anniversary.

Mr. and Mrs. James O. Beckstead, of Grantley, were Sunday guests of Mr. and Mrs. Arthur Heagle.

Mr. and Mrs. Bryce Amstrong and family, of Northfield Station, were recent guests of Mr. and Mrs. Stuart Armstrong.

PLEASANT VALLEY

A number from here attended the Anniversary Services held at Heckston on Sunday. There was no service here.

Mr. Jas. Gilmer spent Sunday with Mr. and Mrs. Harry Gilmer and family, of Iroquois, the occasion being Mr. Jas. Gilmer and Irma Gilmer's birthdays.

Mrs. Cora Davidson returned to her home after visiting her sister, Mrs. Earl Gilmer.

Sympathy is extended to Mrs. Martha Wright and family, of South Mountain, and Mrs. Thos. Wright and family in their recent bereavement.

The Rally Service will be held in the church on Sunday, Sept. 23rd.

WINCHESTER SPRINGS

Miss Norma Casselman, of Morrisburg, is spending a few days at her home here.

Mrs. O. Casselman spent a couple of days with Mr. and Mrs. Garfield McIntosh.

Mrs. Heber McIntosh spent Friday at her home here.

Mr. and Mrs. Henry Barkley, of Williamsburg, were guests to tea on Sunday evening of Mr. and Mrs. Aden Casselman and Percy.

Mr. Matt. Hays spent Friday with Mr. and Mrs. Arnold Casselman.

Masters Garry and Ronald Coleman, of Brinston, spent the week-end with their uncle and aunt, Mr. and Mrs. A. Casselman.

Mr. and Mrs. Eardley Coleman and boys, of Brinston, Mr. and Mrs. Merrill Coleman, of Dixons, accompanied by Miss Norma Casselman, called on Mr. and Mrs. Arnold Casselman on Sunday evening.

Mrs. Orren Casselman spent Wednesday with Mrs. Elburn McIntosh and Friday in Ottawa.

Mr. and Mrs. J. Coons is spending some time with Mr. and Mrs. Herman Coons, of Mariatown.

Mr. and Mrs. Arnold Casselman and Norma called on Mr. and Mrs. Eardley Coleman on Friday afternoon.

Mr. and Mrs. Ward Johnston, of Chesterville, were guests of Mr. and Mrs. H. C. Robinson on Sunday.

Mr. and Mrs. Salem Coons, of Hamilton, are visiting Mrs. Gordon Merkley and other friends here.

Mr. and Mrs. Fred Coons, Roger, Raymond and Richard, spent Friday in Montreal.

Mr. and Mrs. Fred Coons and Richard spent the week-end at Waddington, N. Y.

Mr. and Mrs. Arthur Adams spent the week-end at Elgin with their son, Rev. and Mrs. Basil Adams and Marylizbeth. Rev. Mr. Adams was inducted as minister of Elgin United Church on Friday night.

Mrs. Harry Potter, of Winchester, spent Saturday at her parental home here and called on friends in town.

Mr. and Mrs. Harry Holmes and family had supper Sunday night with Mrs. G. C. Merkley and family, at Nation Valley.

Miss Grace Myers, of Brockville, spent the week-end at her home.

Mr. Ronald McIntosh, who is attending Ottawa Normal School, spent the week-end with his parents, Mr. and Mrs. Cecil McIntosh.

Mr. and Mrs. Oliver Holmes, of Brockville, spent Sunday with Mrs. Alvie Steele and Mrs. A. E. Holmes.

At the close of the Junior Red Cross meeting at the school on Friday,Raymond and Richard Coons, who are leaving for their new home in the U. S. A., were presented with remembrance gifts from their teachers, Mrs. Isaac and Mrs. Cougler, and fellow pupils. Raymond received a leather bill fold and Richard a book, for which both boys expressed thanks.

Mrs. A. B. Allison, of Winchester, had tea Sunday evening with Mr. and Mrs. Ralph Allison and Dale.

Mrs. A. Dillabough returned home on Monday after spending a few days with her daughter, Mrs. R. Allison.

Mr. Thos. Cunningham had the misfortune to fall from the loft of his barn during threshing operations on Thursday afternoon, injuring his back. We wish him a speedy recovery.

Miss Lily Ropars, nurse in training at the Civic Hospital, Ottawa, spent the week-end at her home here.

W. M. S. and W. A. Meeting

A joint meeting of the United Church W. M. S. and W. A. was held at the home of Mrs. Dalton Robinson on Tuesday afternoon. Mrs. C. McIntosh, president of the W. M. S. presided. The meeting opened with a hymn and prayer, followed by the minutes and roll calls. The general, reserve and birthday offerings were received and correspondence read. The literature secretary, Mrs. A. Casselman, took her report.

The topic for the meeting was "Canada and Home Missions." Mrs. Dalton Robinson read Psalm 715. Mrs. Orren Casselman offered prayer and Mrs. Byron Steele and Mrs. Aden Casselman assisted. Mrs. Keyes gave an excellent paper entitled "The Mattie Rice Story." Mrs. R. Allison gave the treasurer's report, and the meeting closed with a hymn.

Mrs. Byron Steele, president, presided for the W. A. meeting. Mrs. D. Robinson read the minutes and fifteen members answered roll call. During the business session Mrs. R. Allison, Mrs. H. Holmes and Mrs. J. Steele and the president were appointed to make plans for the menu, etc., for the ploughing match banquet to be held on Oct. 19th. The meeting closed with a hymn and the Mizpah Benediction. The committees in charge served dainty refreshments.

Recent visitors of Mr. and Mrs. Abe Bailey and Mr. and Mrs. J. Bailey were: Mr. and Mrs. Homer Patterson and daughter, Marjorie, of Mountain; Mrs. Keitha Morrow and Dwight, of Morrisburg; Mrs. Harry Potter and Noel, of Winchester.

Farewell Party

Mr. and Mrs. Fred Coons and family, who left on Tuesday for their new home near Madrid, N .Y., were guests of honour at a farewell party tendered them by their neighbours and friends in the local Orange Hall on Monday evening, when over one hundred persons attended.

The evening was spent in visitation and games, and about eleven o'clock the guests of honour were asked to come forward, and Mr. Ralph Ball read a well worded address, expressing the regret at the departure of Mr. and Mrs. Coons and children from the community. On behalf of their many friends and neighbours Mr. Jay Bailey presented them with a substantial purse and George Albert Holmes made the presentation of a camera to Roger, Raymond and Richard.

Fred replied, thanking all for their kindness and generosity.

Those who assisted in the serving of lunch included Mr. and Mrs. R. Allison, Mr. and Mrs. Lloyd Allison, Mr. and Mrs. Harry Holmes, Mr. and Mrs. J. Bailey and Mr. and Mrs. Ralph Ball.

SOUTH MOUNTAIN

Mr. and Mrs. Parker Barnhart, of Detroit, Mich., visited his father here last week.

The many friends of Mrs. Ogle Workman will be sorry to learn that she is a patient at the General Hospital at Kingston. All wish her a speedy recovery.

Mrs. H. Cleland and Miss Jessie visited friends at Morrisburg one day last week.

Mr. and Mrs. Ernest Boyd, Mr. and Mrs. Thos. Shaver and Mrs. Levi Storey attended the Fairbairn-Boyd wedding at Ottawa on Saturday morning.

Deepest sympathy is extended to Mrs. Thos. Wright and Mrs. Martha Wright and family in the sudden passing of the late Thos. Wright.

Mr. and Mrs. G. Boyd, Wayne and Bobby, Mr. Chas. Kavanaugh, Mrs. Levi Storey and Miss J. Boyd visited friends at Watertown on Sunday.

Mr. and Mrs. Gordon Irvine and Keith, of Kingston, were visitors here over the week-end.

Miss Anne Wright, Reg. N., of Cornwall, N. Y., and Mrs. Elzie Nesbitt, of Prescott, are spending some time with their mother, Mrs. Martha Wright.

We are pleased to know that Mrs. Arnold Gilroy has returned home from the Winchester hospital and is gaining.

Late Thomas William Wright

There passed away suddenly at his home at Mattawa, Ont., on Sept. 1th, Thomas William Wright, aged 34 years, younger son of Mrs. Thos. Wright and the late Mr. Wright, of South Mountain.

Funeral services were conducted on Friday last by the Rev. Eric Larsen in St. Andrew's Presbyterian Church, South Mountain. Interment was made in the family plot in Hainsville Cemetery. Services were held at Smart's Funeral Home, Mattawa, by the Masonic Order of Mattawa, and at the graveside by the Masonic Order of Winchester. Pall-bearers were Bros. Gordon Boyd, Hilliard Boyd, Gordon Monteith, David Monteith, Gordon Mulholland and Sam Keyes.

Survivors are his wife, the former Miss Luella Baldwin; two daughters, Carolyn and Marilyn; his mother, Mrs. Thos. Wright, South Mountain; one brother, Robert, of Ventnor, and two sisters, Miss Anne Wright, of Cornwall, N. Y., and Mrs. Elzie Nesbitt (Margaret) of Prescott.

Mr. and Mrs. Vine and Miss Carr, of Calgary, called on Mr. Martin Blow on Thursday on their way to Nova Scotia. Mrs. Vine is a daughter of W. R. Blow, a former resident of this place.

Born at the Winchester Memorial Hospital on Saturday, September 15, 1951, to Mr. and Mrs. Wm. Brew, (nee Dulcie Montgomery) a son.

Read The Classified Ad. Section

NOTICE—Advertisements for our Classified Columns, such as For Sale, Wanted, Found, Lost, Cards of Thanks, In Memoriam, etc., are inserted on a **Cash** basis only. They will not be accepted over the telephone. They must be brought to the office or mailed with remittance enclosed. Rates will be given on request.

FOR SALE

FOR SALE—Farm, consisting of 100 acres, all clear, situated at Inkerman Station. Including good frame house and well-kept barn, plus other buildings. Good fences, Hydro and telephone. Drilled well with endless supply of water. Also one Registered Holstein Bull, 1½ years old. Apply to Fred Hutt, Inkerman. Phone 157W12. Winchester.

FOR SALE—26 Rocks and 14 White Leghorn Pullets, 3½ months old, cheap for quick sale. Apply to Fred Brown, Winchester. Phone 169W3. 17-18p

FOR SALE—A quantity of Choice, Hand-picked MacIntosh Apples. Price $2.00 per bushel. Apply to Orvil Guy, R. R. 4, Winchester. Phone 173J1. 17-18p

FOR SALE—Brittany Spaniel, spayed female, 2 years old. Had some experience on Hungarian Partridge. Real watch dog. Car and house-broken. $50.00. Apply to C. V. Ellis, Iroquois. 17-18c

FOR SALE—1 Baby Carriage, in good condition. Apply to Mrs. J. J. VanBridger, Phone 86W, Winchester. 17-18p

FOR SALE—2 Pure Bred Holstein Bulls, seven months old. Apply to Keith C. Acres, Vernon. Phone Winchester 176W1. 17-18p

FOR SALE—A few Cords of Cedar Kindling Wood. Apply to Keith C. Acres, Vernon. Phone Winchester 176W1. 17-18p

FOR SALE—Church Shed, about 18x45 feet, with iron roof, located at rear of St. Paul's Church property. Apply to Alex Summers, Winchester. 17-19c

FOR SALE—100 New Hampshire Pullets, 90 Barred Rock Pullets, six months old. Apply to Berryholm Poultry Farm, South Mountain. Phone 29r14. 17p

FOR SALE—Small quantity of last year's crop of Fall Wheat, suitable for seed; also some Standing Corn for ensilage. Apply to Kenneth Annable, Phone 155J12, Winchester. 17p

FOR SALE—One Cook Stove, in good condition, burns wood or coal. Will sell reasonably. Apply to Keith Holmes, Phone 155W4, Winchester. 17-18p

REAL ESTATE OPPORTUNITIES

THREE GOOD STORES—(1) A small Community Store, three miles from competition, for $8,500; (2) A General Store specializing in farmers' hardware, in attractive small village, $16,000. (3) A General Store on, highway, in larger village, $18,000. All are good buildings, well-equipped and well-kept—each combining store and dwelling.

FARMS FOR SALE—A very choice selection in various sections of the district, ranging in size from 50 to 300 acres, and in price from $4,000 to $24,000.

W. C. MacDONALD
Real Estate Broker
Winchester - - Ontario.

FOR SALE—Case Tractor, L. A., with cab and V plow, bull dozer blade and hydraulic lift; 1 Case Tractor D; 1 Case three-furrow Plow, wide bottom, on rubber. Above machinery all in first class condition. Apply to W. H. Angus, Box 311, Winchester. Phone 45M. 16-18p

FOR SALE—125 Leghorn Yearling Hens, from R.O.P. stock. Also 1 Heavy Express Wagon with tongue for team, and 1 two-furrow Disc Plow, nearly new. Apply to Ewart S. Carkner, Phone 121W14, Winchester. 16-17p

FOR SALE—Pair of Men's Black Leather Leggings. practically new. Cost $12.00, will sell for $6.00. Medium size. Apply to Ron Workman at the Press Office. 16-18p

FOR SALE—50 B. R. x N. H. Pullets, beginning to lay. Apply to George C. Suffel, Inkerman. Phone 27r32, South Mountain. 14-17p.

FOR SALE

75 acres of clear farm land in Cons. 4 and 5, Mountain Twp., 4 miles South-West of Winchester on good road. Lots of water; fences in fair condition. Apply to

MRS. WM. SWERDFEGER,
431 MAIN Street,
Ph. 90M. Ogdensburg, N. Y.

FOUND

FOUND—A Sum of Money. Owner may have same by proving property and paying for this advt. Apply to John Reoch, Winchester. Box 213 17c

WANTED

WANTED—Girl to help with housework, by October. Room and board included. Apply to Mrs. D. Hamilton, Winchester. Phone 20W. 16-17p

HELP WANTED — MALE — Reliable man needed immediately for nearby Rural Watkins route to supply established demand for home and farm necessities. A profitable full-time business of your own. Sales experience for capital not necessary. If you are between 25 and 55 and have a car, write today to Dept. O-W-5, The J. R. Watkins Company, 350 St. Roch St., Montreal. 15-18c

CARETAKER WANTED

Caretaker for the United Church, Winchester, wanted. Duties to commence October 1st. This is a part-time job with good remuneration. Apply to

N. W. BEACH, Chairman
Trustee Board, Winchester.

SALESMAN WANTED—Representative Salesman to sell Nursery Stock in the United Counties for Canada's leading Nursery. Must have car. High remuneration for right man. Apply to A. C. Downham, Nursey Co., Bowmanville, Ontario. 16-18p.

BOOKKEEPER WANTED

A competent person. preferably male, to perform all bookkeeping duties for a reliable firm in Winchester. Good starting salary and steady employment. 48-hour week. Apply in writing to

BOX K450, PRESS OFFICE
Winchester, Ont.

WANTED—Attention Farmers! We will pay to remove your dead stock carcasses. Immediate pick-up services. Call John R. Miller, North Gower. Phone 654r2. 8-18p

TO RENT

TO RENT—Furnished Room: Housekeeping privileges, completely modern home. Middle aged couple preferred. Call evening. Phone 90, Mary Bowden, Winchester. 16-17p

FOR RENT—5-Room House at Iroquois Point, aged couple preferred. Lawn garden, reasonable rent. Apply to P. O. Box 125, Iroquois. Telephone 140W. 15-17p

IN MEMORIAM

IN MEMORIAM—In loving memory of a dear son and brother, Philip H. Fader, who passed away September 24th, 1949, at Leamington.
In our heart your memory lingers,
Always tender, fond and true;
There's not a day, dear loving one,
We do not think of you.
17p —Dad, Brother and Sisters.

IN MEMORIAM—In memory of a beloved wife and mother, Mrs. John A. Porteous, who passed away September 19th, 1947.
"As we loved her, so we miss her."
17p —Husband and family.

CARD OF THANKS

CARD OF THANKS—I wish to take this opportunity to express my appreciation and thanks for the cards, letters, flowers and personal visits received, while a patient in the Ottawa General Hospital.—Byron Steele. 17p

CARD OF THANKS—I would like to express my sincere thanks to neighbours and friends for messages of good wishes, treats, flowers and personal calls while a patient in the Winchester District Memorial Hospital. Special thanks to the Reveler family for the beautiful basket of flowers, and also to Miss Wilson and her nursing staff and my doctors. All kindnesses were deeply appreciated. — Mrs. Thos. E. Coulthart. 17p

CARD OF THANKS—I wish to thank my many friends and neighbours for the cards, flowers and treats while I was a patient in Kingston General Hospital. They were all greatly appreciated.—Mrs. Arthur Newbury, Toyes Hill. 17p

CARD OF THANKS—We wish to extend our most heartfelt thanks and appreciation for the many acts of kindness, sympathy and beautiful floral tributes received in our recent sad bereavement.—The Wright Family. 17p

NOTICES

TENDERS FOR FURNACE

Tenders will be received up to 6.00 p.m., September 29th, for the installation of a furnace in the basement of St. Paul's Presbyterian Church, Winchester. For size and full particulars, apply to Walter Moffat, Winchester. 17-18c

PERSONAL — Hygienic Supplies (Rubber Goods) mailed postpaid in plain, sealed envelope with price list. Six samples 25c, 24 samples, $1.00. Mail Order Dept. M-57, Nov-Rubber Co., Box 91, Hamilton, Ont. tfc.

WINCHESTER REPAIR SHOP

The New Ductalloy Share is here, with the sturdiness of steel and the wearing qualities of cast. All shares of Ductalloy broken will be replaced. On hand at present, Ford Ferguson and International. Also a fair assortment of cast shares to fit horse-drawn plows.
16-19p **Lorne Isaac, Prop.**

REAL ESTATE NOTICE

Mr. Stanley McIntosh, Williamsburg, has received a license to act as Real Estate Salesman, and has been engaged by H. S. Carkner, Broker, of Winchester. We have for sale this week: 150-acre Farm, near Berwick, with 52 head cattle, 30 pigs, 270 pullets, horses, feed and machinery, good buildings and best of land—$32,000, part cash. 150 acres near Finch, good buildings and land, $5500. 100 acres near Morrisburg, good buildings and land, $5500. Good Brick House in Morrisburg, $8000. Good Cement Block House in Winchester, $6000. Let us know your needs.
16-19p **Carkner & McIntosh.**

Auction Sale!

HOUSEHOLD EFFECTS

The following articles will be offered for sale by Public Auction at the home of the undersigned, in the Village of Vernon, on

SATURDAY, SEPTEMBER 29th

Commencing at 2 p.m.:

1 Quebec Heater with Oven; Pipes; 1 Davenport; 1 Cupboard; Cushions; 2 Hot Plates; Oven for Hot Plate; Coal-Oil Lamps, 1 Electric Lamp; 1 Leaf Table; 1 Toilet Set; 1 Kitchen Bed, Springs and Mattress; 1 Drop-Stool; Chairs; Quantity of Wood; Chest of Drawers; 1 Sewing Machine (New Williams); 1 Small Table; 1 Wash Tub; Stands; Quilts, Mirror; 1 General Electric Radio; Cooking Utensils; Quantity of Dishes; Butter Crocks; Sealers; Food Chopper, and other articles too numerous to mention.

TERMS—CASH.

MRS. GEO COMRIE, Prop.
J. W. JAMES. Auctioneer. 17-18p.

WINCHESTER BEAUTY NOOK
Jean and Florence Wyatt



Ladies: Have your Fall Permanent now. Have your hair cut and shaped to style. Phone 244.

Open Evenings. Closed Mondays.

FOR SALE

1 used M. H. 102 Jr. Tractor, 1 used Model "S" Case Tractor, 1 used Cub Tractor, 1 used Farmall C Tractor, a full line of New McCormick Tractors; 1 new 22x38 Moody Thresher, 1 new I. H. Farm Wagon on rubber, 1 new Cobey Farm Wagon on rubber, 1 new Fleury-Bissell Wagon, New and Used Tractor Plows, a number of new McCormick Corn Binders, New and Used Washing Machines, Electric Stoves, Washing Machines, etc.

R. H. BECKSTEAD
McCormick-Deering Repairs.
Sales and Service.
(Member of O. R. F. E. D. A.)
Phone 606 r 13 - WILLIAMSBURG

NOW YOU CAN HEAR AND TRY THE NEW
"BELTONE"
One-Unit Hearing Aid
in MORRISBURG at
SEELEY'S CLINIC

A Hearing-Aid Specialist will discuss your hearing problem with you upon request. Ths consultation is Free—no obligation.

Phone 269 - Seeley's Clinic
Morrisburg, Ont.

Jo-Anne Shoppe

LADIES' SMART STYLE
Taffetta Slips
Smooth-fitting, easy-to-wash Nylon Slips. Some have dainty lace trim and others tailored. White only. Sizes 32 to 40. Regular $4.98 and $3.98.
Special $2.98

FULL FASHIONED
LISLE HOSE $1.65
The ideal hose for the ladies that wear just a little heavier hose for cold weather. Lovely colours.

Celasuede PANTIE and HALF SLIP
TO MATCH
All trimmed with lace. Colours, Dream Pink, Azure Blue and White. Sizes Medium and Large.
$2.69 for Both

SMARTLY STYLED
Fall Dresses
Misses' and Women's Dresses that are smart enough to go anywhere. Beautiful crepe material and a nice selection of colours. Sizes 14 to 20, 38 to 44.
Price $9.95

JO-ANNE SHOPPE
Winchester - - Phone 10.

THE
SERVICE OF SIGHT
J. MILES WHITTEKER
Optometrist
MORRISBURG — ONTARIO
Specialist in Correcting Defective Vision and Eyestrain.
OFFICE HOURS
9 to 12 Noon; 1.30 to 5.
Sat., 9 to 12 Noon.
Telephones:
Office, 18W. Res. 18J.
Telephone For Appointment.

Harry's
Sport Shop
Phone 327
Made-To-Measure SUITS
Don't order that MADE-TO-MEASURE SUIT till you have seen our W. R. Johnston Samples for Fall.
JACKETS
JACKETS for school and everyday wear. Excellent selection.
HUNTING DISPLAY
Have you seen our Hunting Display, courtesy of S. E. Woods Ltd. Come in and look it over.
MEN'S GABARDINE
TOP Coats & TRENCH Coats
The price on these excellent quality Coats will please you.
MEN'S PANTS
Gabardines, Worsted. An excellent selection.
SHOES
By Stag Shoe Company. Many styles to choose from.
HATS from $5.00 up
By Adam. The smartest in Hats.
H. R. KEYES
St. Lawrence Street
WINCHESTER - PHONE 327.

THE **"TOT SHOP"**
WINTER COATS
Boys and Girls' 3-piece Winter Coat Sets. Fully lined, excellent assortment of colours, in Wools, Corduroy and Camel Cloth. See them to-day.
BOYS' ALL-WOOL
SHORT-PANT SUITS
Sizes 2 and 3. White, Yellow, Green and Blue.
$3.75 - $4.50
CHILDREN'S
KNEE-SOCKS
Sizes 6, 6½ and 7.
59c - 89c - $1.00
Drop in and see our most complete assortment of Winter Hats, Caps, Mitts, Gloves, Coats, etc.
CHILDREN'S FLEECELINED
SLEEPERS $1.95 Suit
In Pink and Blue. Sizes 1 to 4.
R. A. KEYES
MAIN STREET - WINCHESTER

Coca-Cola
TRADE MARK REG.
COSTS ONLY 7¢

For
Contracting of Masonry and General Carpenter Work, See
W. H. WOOD
Phone 612 R 13
MOUNTAIN - - ONTARIO
Free Estimates Given.

Hold Everything
This Advertisement Is Worth Money!
I'm the NEW WATKINS DEALER For Winchester and the North Part of Finch Townships.
In order to introduce myself and my service of bringing the famous Watkins to your home, I'm making a special offer. Clip this Advt. and present it to me when I call. It is worth 25c on any order of $2.50 or more.
I HAVE SPECIAL OFFERS IN THE FAMOUS WATKIN'S PRODUCTS
You get your money's worth when you buy from me because you save on high quality Food Products, Cosmetics, Medicines, Household Aids and Farm Line Products. Wait for my call and use this Advt.
Farmers who use Hog or Cattle Mineral Feed—Phone in your order now for October Delivery.
ELLSWORTH SUMMERS
Phone 169-4 R R 4, Winchester

Professional Notices

CASS & CASS
F. M. CASS, M.A. W. J. CASS, K.C.
LAW OFFICES
Chesterville, Dial 735. Winchester.
Bank of Nova Scotia Block. Phone 11

W. E. CARSON, D.C.
CHIROPRACTOR
Cor. St. Lawrence and Victoria Sts.
Tuesdays and Saturdays:
1.00 to 5.30 p.m., 7.00 to 9.00 p.m.
Phone Winchester 45R.
17tfc.

"HOLLYWOOD BEAUTY SALON"

Telephone 292 to-day for your appointment with "Hollywood Beauty Salon," featuring Machine, Machineless, Cold Wave and the new Flexa-wave Permanents.
Mrs. Louise Freeland
Gladstone Street - Winchester.

GENERAL INSURANCE

Hartford Fire Insurance Co., Lanark Mutual Fire Insurance Co., Hartford Accident and Indemnity Co., will protect you against loss by fire, wind, automobile damage; family sickness and accident, and cattle accident and death.
Consult: H. S. Carkner, Agent,
38-1 yr.p Real Estate and Insurance

HENDERSON LODGE, NO. 383
A. F. & A. M., WINCHESTER
Meets in the Masonic Hall, Royal Bank Block, on second Friday of each month at 8 p.m.
Visiting Brethren Welcome.
GORDON MULHOLLAND, Wor. M.
DR. W. A. SHERWOOD, Secretary.

WINCHESTER L. O. L. NO. 862
Meets regularly in the Orange Hall, Winchester, at 8 p.m., on the second Monday of each month. Visiting Brethren always welcome.
Roy E. Annable, W. M.
Gerald Crowder, Rec.-See'y.

JAKE ROSS
All kinds of Poultry wanted at all seasons. Wool wanted. I buy all kinds of Hides.
Phone 81 - - Winchester

INSURANCE
FIRE, HAIL, ACCIDENT, LIVE STOCK AND AUTOMOBILE
Apply to
WALTER MOFFAT, Winchester, Ont.

CANADIAN LEGION, B.E.S.L.
BRANCH 108, WINCHESTER
Meets second Thursday of each month in the Legion Hall, Winchester.
All War Veterans Welcome.
A. J. CASSELMAN, President.
A. ALEXANDER, Treasurer. A. RICE, Secretary.

HOWARD E. BICCUM
and
HAROLD D. POAPST
District Representatives for the North American Life Assurance Co.
Also a complete Insurance Service for all lines of Fire and Casualty Insurance, including Hospitalization Auto Financing and Real Estate also handled. Phone 285, Winchester.

LYALL M. CROWDER
Representative For
Automobile - Fire - Wind, Etc.
MUTUAL LIFE OF CANADA
Auto Financing
Write or telephone 606r41,
South Mountain, Ont.

S. EARL FREELAND, C.L.U.
District Representative for The Manufacturers' Life Insurance Company
Special Services offered in connection with Group Pension Plans, Group Insurance, Estate Analysis, etc.
Telephone 292. - Winchester.

GRAHAM L. CASSELMAN
CROWN LIFE INSURANCE
GENERAL INSURANCE
Phone 150W3 - Winchester.
50-14p

For Cemetery Memorials see
W. J. L. BOYD & SONS
representing
Architects and Craftsmen of Civic and Private Memorials. Church Memorials of Bronze, Marble and Brass

POULTRY WANTED
All kinds of Poultry Wanted at all Seasons. Also Hides and Wool Highest Prices Paid and you are assured of a Square Deal.
MORRIS ROSS
PHONE 19 - WINCHESTER

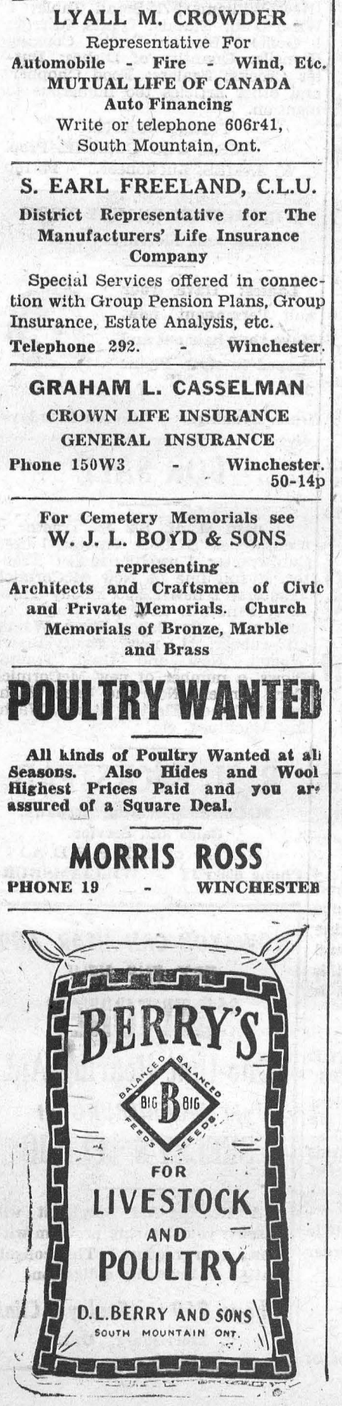

CANADA'S health

SMILE INSURANCE

The condition of a child's first teeth may determine the health and appearance of the second set. Two years of age is not too early to start visits to the dentist, so that cavities or malformations may be treated in the temporary teeth—to insure the health and beauty of the permanent set.

SAFE WATERS

The autumn hike into the country may have an unfortunate sequel unless care is taken to avoid drinking polluted water. Wayside streams, rivers and even disused wells and pumps may contain water unfit for drinking. Water from unfamiliar sources should be boiled not less than five minutes before being used for drinking purposes.

QUANTITY OR QUALITY

Consuming large quantities of food does not necessarily result in a person being well nourished. Unless the diet is well balanced and capable of providing the proteins, vitamins and minerals necessary to good health, parts of the body may actually suffer malnutrition. It is important that food be selected for its nutritional value—quality rather than quantity.

GREEN STANDBY

Salads should be a daily all-the-year-round addition to the menu. They are easy to prepare and offer infinite variety. They are good mixers with other foods—meats, fish, cheese or a host of other dishes—and they provide vitamins, minerals and proteins so necessary to health. They should not be regarded as a special hot-weather treat but a standard dish for every day.

JUNIOR STEPS OUT

A child will probably take his own time about starting to walk. Some youngsters try to take their first steps at ten months and others wait until fourteen months or longer. It is wiser not to force a baby to walk or stand. His little legs may not be strong enough to bear his weight, especially if he is a heavy child, and too early attempts at walking might make them bowed. Vitamin D, in drop, liquid or capsule form, helps the growth of strong healthy bones.

INFANT SON OF MR. AND MRS. M. WORKMAN PASSES SUDDENLY

The sudden death of the five-months-old son of Mr. and Mrs. Malcolm Workman, of Mountain Township, at their home, came as a shock to the community. Apparently in good health during the day of his death, the infant boy became ill and passed away on the arrival of Dr Flay.

R. W. Pulkner, rector of North Gower, conducted the funeral service, assisted by the choir. Interment was made in South Gower Cemetery. The pallbearers were members of the Cub Pack, Lorne Dalton, Kenneth Finnerty, Russell Graham and Winston Goodman.

The little lad leaves to mourn his loss besides his parents, one sister, Shelba, and a brother, Dale; and grandparents, Mr. and Mrs. Albert Workman, of South Mountain, and Mrs. William Taylor, of Smiths Falls.

ST. PAUL'S W. M. S.

St. Paul's W. M. S. held their regular monthly meeting in the Sunday School Hall on September 11th in the evening. Mrs. A. G. Suffel, the president, opened the meeting with the call to worship, Scripture reading and prayer. The minutes were read and accepted, roll call taken, and the treasurer's report given. A few highlights from the Presbyterial executive held at Cardinal that day were given by Mrs. C. R. Robinson. Invitations to Finch on Sept. 25th and to Mountain on October 11th were read and accepted.

After hearing the departmental reports the program committee took charge of the meeting. Mrs. Colin Hay gave the devotions, followed by a splendid paper on the Bible. Miss Emma Gardner gave the Study Book on "Christian Literature" and "What is Being Done." Current Events were given by Mrs. W. Porteous.

Mrs. Suffel thanked the committee and closed the meeting with a hymn and repeating the Lord's Prayer in unison.

UNITED CHURCH W. M. S.

The Afternoon Auxiliary held its first meeting of the Autumn season with a good attendance and an unusually interesting programme. Mrs. George McIntosh, the president, opened the meeting with prayer, after which Mrs. K. Helmer, the recording secretary, read the minutes of the August pot-luck supper meeting, which were approved. Mrs. H. Fetterly presided at the piano.

All reports of departmental secretaries were approved and showed continued activity during the summer months. Mrs. F. Scott and Mrs N. Bowman received the offering. The treasurer's report showed a need for increased effort in this phase of our missionary work. Arrangements to hold the October Thankoffering Meeting on the regular afternoon were adopted. Mrs. E. Fennell is the convener for this programme. Mrs. L. Walker was appointed a delegate to the Sectional meeting of the W. M. S. to be held in Morewood in October.

"The Church of the Frontiers" was the theme of the devotional service, conducted by Mrs. H. Robinson and Mrs. L. Walker. This is "Canada Year," and the study is Home Missions, using the books: "From Lakes to Northern Lights," by Dr. M. C. Macdonald, and "Home Missions Digest" by Frances Bonwick. These were introduced by Mrs. O. Wallace and Mrs. N. Bowman.

A challenging playlet named "The Alabaster Cruise," was presented by some members of the Afternoon and Evening Auxiliaries. Those taking part were, Mrs. H. Robinson, Mrs. L. Walker, Miss B. Coons, Mrs. Geo. Bell and Mrs. H. Willard.

In voicing the sincere appreciation of the members to these ladies, Mrs. McIntosh especially thanked Mrs. Willard for so capably replacing Mrs. Byers, who was unable to be present on account of a sudden bereavement in her family.

The president, on behalf of members of the Afternoon Auxiliary, extended a warm welcome to Mrs. T. N. Mitchell, wife of our newly inducted minister, who was present at the meeting.

Repeating the Mizpah Benediction in unison closed the meeting.

L.O.B.A. MONTHLY MEETING

The regular monthly meeting of Winchester L.O.B.A. No. 817 was held in the Orange Hall on Wednesday, Sept. 12th. Mrs. Gladys Clark, W.M., presided for the opening ceremonies. and business period.

Right Worshipful Sister Mabel Chapman, Past Grand Mistress of Ontario East, was the guest speaker. She was also accompanied by Sister Good and Sister Bishop, of Ottawa.

After the official meeting closed the presentation of a pressed aluminum relish dish was presented to Sister Gertrude Boyd on the occasion of her thirty-fourth Wedding Anniversary. A china cup and saucer was presented to R. W. Sister Chapman. Both ladies made fitting replies and said they would always cherish the memory of the pleasant evening spent.

Games and contests were enjoyed by all, after which dainty refreshments were served.—Contributed.

For Quick Results, try a Press Classified Advt.

ATTENTION, LADIES !

Elaine's Beauty Shop, located first house West of Lannin's Mill. Machineless, Cold Waves & Flexa-Wave, also all types of Beauty Culture including Bleaching and Blending. Hours from 9 a.m. to 6 p.m.
Mrs. Ron. Patterson,

Successful Man: One who earns more than his wife can spend.
Successful Woman: One who has found such a man.

U.N. Wages War on Tuberculosis in Mexico



Thirty-seven million boys and girls have been tested for tuberculosis in 22 countries, and 17 million of them vaccinated with BCG (Bacillus Calmette Guerin), since the end of the war in the International Tuberculosis Campaign sponsored by United Nations agencies and Scandinavian voluntary societies. The campaign was begun six years ago by the Danish Red Cross Society and was carried on by the U.N. International Children's Emergency Fund, the U. N. World Health Organization and Scandinavian volunteers. Above, one of the teams is shown at work in the village square in San Andres Tuxtla, in Veracruz, Mexico. Performing the tuberculin test is Danish Nurse Marit Schultz (right), assisted by Nurse Antonieta Montana of Mexico, standing behind her. Supervising the test is Dr. Gomez Nieto of Mexico, shown sitting at a table, right.

SHUR-GAIN
FEED SERVICE

It Is A Fact

That Hogs prefer fine ground grain. Hogs will clean a trough completely when the feed mix is finely ground. When it is not, much of the coarse ground feed will be pushed aside and ignored, to sour and harden and go completely to waste.

COUPLE HAMMERMILL FINE GRINDING WITH SHUR-GAIN CONCENTRATES AND YOU HAVE THE FINEST HOG FEED OBTAINABLE.

Bring Your Grist To Us and Watch The Results

H. S. LANNIN LIMITED
WINCHESTER, ONTARIO.

HYLO EGG-GRADING STATION
L. Kapeller, Proprietor.
WINCHESTER and OSGOODE

Daily Highest Market Price for our City Trade.
Two Electric Grading Machines To Assure You Proper Grade.

If it is not convenient for you to bring your eggs to our Grading Stations at Winchester or Osgoode, you may leave them at any of the following stores where they will be picked up and your returns left twice weekly:

Allison's Store ... Winchester Springs
Coughler's Store, Winchester Springs
Carkner's Store ... Ormond
Saunders' Store ... Inkerman
Lewis' Store ... Dalmeny

WINCHESTER OSGOODE
A. Crawford, Mgr. H. Pritchard, Mgr.

Arthur A. Crawley & Co.
Chartered Accountants
OTTAWA - MONTREAL - BROCKVILLE - TORONTO
SUDBURY - NORTH BAY - SAULT STE. MARIE
Ottawa Address—119 Blackburn Bldg.

"THE WINCHESTER"
Ontario's Finest Small Town Theatre.
2 BIG FEATURES ON EACH PROGRAM 2
Doors Open Daily at 6.45 p.m.
Feature Times: 7.00, 9.00 and 10.00 p.m.
Saturday Matinee at 2.00 p. m.

THIS THURSDAY, FRIDAY AND SATURDAY
September 20th, 21st and 22nd



ory and Screenplay by ROBERT CARSON, ROBERT LIBOTT and FRANK BURT • Directed by RICHARD WHORF
Produced by HOWARD WELSCH • A FIDELITY PICTURES PRODUCTION

2nd. Big Feature



Screen Play by George Bruce • Directed by GORDON DOUGLAS • Produced by FRED M. PACKARD

MONDAY, TUESDAY & WEDNESDAY
September 24th, 25th and 26th





FORD TRUCKS ARE BUILT STRONGER!

In the orchards and fields . . . on highway arteries of inter-city commerce . . . on busy streets everywhere . . . you see more Ford Trucks than *any* other make! And there's a good reason why—Ford Trucking costs less because Ford Trucks *are built stronger to last longer!*

Take the rugged, hardworking hauler shown above—the Ford F-3 with dual rear wheels. There's long-lasting strength to spare in every part and detail of this husky Ford Truck with the unexcelled durability and outstanding truck-built features you'll find throughout this year's bigger, more complete Ford Truck line, from sturdy ½-ton Pickup to massive 5-ton "Big Job".

Visit your nearby Ford Dealer soon and get all the facts on the Ford Truck that fits *your* hauling needs. You'll find that Ford Trucks give you more in performance, dependability, and economy . . . and that Ford Trucking costs less because Ford Trucks *are built stronger to last longer!*

POWER PILOT ECONOMY

Ford's Power Pilot is a fully-proved method of getting the *most* power from the *least* gas. It *automatically* meters and fires the right amount of gas at the right instant, to match changing speed, load, and power requirements.

Compare these Features

- Choice of 2 Ford Deluxe Cabs
- Finest Driving Comfort and Safety
- 7 Series Ratings
- 3 Great Ford V-8 Engines
- 12 Wheelbases
- 2 Cab-Over-Engine Models
- Most Complete Ford Truck Line Ever Offered
- Famous Ford Trucking Economy

Ford MONARCH *See your FORD TRUCK Dealer*

Canadians use MORE FORD TRUCKS than any other make!

HAROLD LANNIN, Dealer, Winchester.

Newington Junior Dairymen Attend State Fair



Seven Junior Dairymen from Newington, Ontario, were among the 22 from New York state and Canada who were guests of the Kraft Foods Company recently at the New York State Fair in Syracuse. All are competing in this year's Junior Dairyman project and winners will receive cash prizes and certificates of merit from John H. Kraft, president of the company. In the group are, L to R, back row: Eardley Wright, Kraft procurement manager from Montreal; Bill Gove, Harry Prieur, Duncan Ferguson, Peter Zeran and Rodger Milliken, Kraft field supervisor for Ontario. Front row: Marjorie MacLean, George McDermid and Gerald Gallinger.

"LIFE"

Life is a warfare, it is true,
No matter what we plan to do,
It has its problems and its cares
While travelling on we meet with snares.

Yes, we must fight against the wrong,
Against the evils now so strong,
The evil one is lurking near
To wreck young lives to parents dear.

Oh yes, we see as we look back
Mistakes we made, and see the lack
There was in all our lives now spent
All we can do is just repent.

Sometimes we are afflicted here,
Which often brings to us a tear,
But sometimes they are for our good,
Yes, God intended that they should.

Afflictions, though they seem severe,
In mercy oft are sent,
They stopped the prodigal's career
And caused him to repent.

God's promises we now can take,
He's promised He will not forsake
His children, and will still provide
For all their needs, whate'er betide.

Yes, even the orphan left alone
Without a mother, sad and lone,
He does supply the care it lost
When parents died at such a cost.

Oh yes, we need not lonely be,
We can from every care be free,
We feel His presence ever near
Which drives away all doubt and fear.

So then, let's trust and carry on
Until that brighter day shall dawn,
That day when trials here are o'er,
And happy be forever more.

—John Reoch, Box 213,
Winchester, Ont.

Proper Washing

When washing glasses that have had milk in them, one should first run cold water into them. Hot water dries the milk, giving the glass a cloudy appearance.

SOUTH MOUNTAIN LAD INJURED

Dwayne Berry, young son of Mr. and Mrs. David Berry, of South Mountain, was painfully injured last week while playing with a wheelbarrow. Falling off the verandah of a neighbour's house where he had been playing, he was gashed in the abdomen by the handle of the wheelbarrow.

Following first aid attention at the office of Dr. Ferguson, in South Mountain, Dwayne was rushed to the Winchester District Memorial Hospital where several stitches were required to close the wound.

He is resting comfortably at his home following the experience.

ATTENTION FARMERS!

We will be pleased to pick up dead or crippled farm animals. For immediate service telephone collect. Cornwall, 3730: Winchester, 114.

St. Lawrence Rendering Co. Ltd.

For Quick Results, try a Press Classified Advt.

HILDA'S BEAUTY SHOPPE
Mrs. Dwayne Hamilton, Louise St.

ATTENTION LADIES !

Get your Permanents now for Fall. Cold Waves and Machineless, $5.00, $8.00 and $10.00. I also do Manicuring, Oil Treatments, Shampooing and Finger-Waving. Phone 20W between 9 a.m. and 6 p.m. 14tfc.

WINCHESTER BEAUTY NOOK
Jean and Florence Wyatt



Have your vacation hair-do now. Short is the word for Summer. Have your hair cut and shaped to style.

Open Evenings. **Phone 244.**

The Hospitals Pay Too!

Your community hospital—that house of mercy which never closes its doors or ceases its constant mission of caring for the sick—is faced with many contingencies and problems unknown, very often, to the world outside. The people who run these institutions usually do not have the time or desire to do much about publicizing what goes on within the hospital's walls. They feel their business is to take care of the sick in the best possible manner without saying too much about it.

The hospital administrator, however, has more on his mind than a few doctors, a few nurses, a few supplies and a handful of patients. The extent of a hospital's problems and expense is governed, of course, by the size of the hospital and the complexity of its operations. But, whether large or small, every hospital is providing a health service which can become very complicated.

Take for example the number of different kinds of personnel required in the hospital. When you enter the hospital as a visitor the first contact you usually make is with the receptionist or information clerk. She gives you your friend's room number and directs you to the correct corridor. As you leave the information office you will walk down polished corridors which speak of the presence of maintenance workers and housekeepers on the hospital staff.

Your friend, the patient, who is by this time able to receive visitors, will be found in a clean, adequately furnished room in a bed with fresh clean linen and will likely tell you of the special services and meals which have been given according to the orders of the attending doctor. Here you have the results of the work of many people. Housekeepers, laundry workers, dieticians, chefs, nurses, ward aids and medical interns—each one of them playing a part in the patient's recovery. The food the patient has eaten has been purchased by the hospital on the open market at today's high prices, and the furniture and other equipment in the room, even if not recently purchased at current market prices, must be valued at today's replacement costs.

If the patient has had surgical treatment the operating room has been used and as many as five or six professional people—doctors, anaesthetists, medical interns, nurses—stood around an operating table which may have cost $2,000 and worked under the even light of a specially designed operating-room light which could have cost up to $1,200.

Prior to using the operating room it was made sterile by a staff of professional and non-professional people so that your friend's safety from infection was guaranteed. The electrical equipment is all explosion proof against the hazard caused by combustible anaesthetics—the floor is specially designed to reduce the hazard of static electricity which might cause an explosion. All these and many other precautions are costly. The preparation, alone, of the operating room may employ many hours of work and much costly material.

Before, during and after the operation, the patient has likely been administered drugs and medications from the hospital pharmacy. These often include narcotics which could be harmful if not properly prepared and thus the hospital must have a number of qualified pharmacists on its staff to fill doctors' prescriptions. Before the operation X-rays were likely taken by the hospital's X-ray technicians and interpreted by qualified radiologists. After the operation, tissue removed from the patient is sent to the laboratory where, once again, highly qualified pathologists examine it and report their findings to the surgeon.

Hospitals cannot carry on without keeping their detailed record of every patient treated, and for this they maintain a medical records library with qualified medical records librarians in charge. The information on these records not only serves as a guide for the future treatment of the patient but plays a great part in the progress of medical science in its battle against illness and disease.

If it should happen that you come to assist the patient leave the hospital on discharge you will go to the cashier's office to arrange for settlement of the account. Now you come in contact with office workers—cashiers, stenographers, bookkeepers—all of whom are necessary in the operation of the hospital. Another section of the hospital, which the patient visited on the way in, is the admitting department, where again we find clerical personnel who assure that all the required data on the patient is correctly listed for the hospital records.

And so, on and on we find category after category of hospital employees all playing a part toward the care of the patient. Today they are working eight hours the same as their friends in industry. In many cases they are on a five or five and a half day week, which means that the hospital has had to increase its staff to assure twenty-four hour patient service. Everything that is used within the hospital must be paid for—hospitals cannot expect to receive either employee service or food supplies and equipment at prices any lower than would be paid by another type of organization. Thinking over the many things which enter your friend's stay in hospital in light of today's employment and market conditions, you will soon see that hospitals are doing a pretty fair job in keeping down the cost of their indispensable health service which, after all, means to many people, extra years of priceless life.

For Quick Results, try a Press Classified Advt.



This year's Chevrolet is a marvel of value, *every* way — and it's all yours at lowest cost!

If you want a car with Body-by-Fisher strength, protection and up-to-the-minute styling — Chevrolet has it. If you want power you can live with through many moons to come — Chevrolet's valve-in-head performance gives you that, too. If you want roominess and comfort and handling ease that make every trip a breeze, there's no simpler way to find them than to take the wheel of a Chevrolet.

Above all, if you're looking for advanced features that perfectly combine pleasure with performance, just look at these:

NEW — improved Centre-Point Steering (and Centre-Point Design), making steering even easier at low speeds and while parking.

NEW — more powerful Jumbo-Drum Brakes (with Dubl-Life rivetless brake linings) for extra-safe, extra-smooth, extra-long-lasting performance. They're the biggest brakes in Chevrolet history!

NEW — Safety Sight Instrument Panel, — safer, more convenient, more efficient and more beautiful than ever before.

Yes, Chevrolet for '51 is a car that defies comparison from every viewpoint — including price. So, if you've been toying with the notion of settling for a lesser car — come in and see how easily you can buy this thrifty marvel.

WITH TIME-PROVEN POWERGlide AUTOMATIC TRANSMISSION

With ultra-smooth Power-Glide,† Chevrolet is first in the lowest-price field to bring you the proudest feature of luxury cars — a fully-proved, fully-automatic transmission. There's *no* clutch pedal! You can drive all day without ever shifting a gear! And with all this driving ease, you get the extra-abundant power of Chevrolet's new 105 h.p. engine, exclusive to PowerGlide Chevrolets. It's so *simple* to drive, it's a *thrill* to drive!

†*PowerGlide plus 105 H.P. Engine optional at extra cost on deluxe models.*

A GENERAL MOTORS VALUE

C-9518

Take your Discovery Drive CHEVROLET in a POWERGlide

MELVIN MOTORS, Winchester.

A DURO PUMPING SYSTEM makes housework much *EASIER!*

PLAN now for the future . . . with running water. A DURO PUMPING SYSTEM means you have running water in your home for all household and family needs. Lightens kitchen work . . . all the comforts of a modern bathroom. Pleasant and more enjoyable living . . . a DURO PUMP can provide modern living for your family.



EMCO FIXTURES and FITTINGS

Working in an EMCO equipped kitchen . . . bathroom and laundry is a pleasure . . . protect the health of your family. See us today!

EC51B

Sold By
WOODS' HARDWARE
PHONE 109W. WINCHESTER

EMPIRE BRASS MFG. CO. LIMITED
LONDON - HAMILTON - ST. CATHARINES - TORONTO - SUDBURY
WINNIPEG - VANCOUVER

How "Skinny" Girls Get Lovely Curves

Gain 5 to 10 lbs. New Pep

Thousands who never could gain weight before, now have shapely, attractive figures. No more bony limbs, ugly hollows. They thank Ostrex. It puts flesh on bodies skinny because blood lacks iron. Peps you up, too. Improves appetite, digestion so food nourishes you better. Don't fear getting *too* fat. Stop when you gain figure you wish. Introductory or "get-acquainted" size *only* 60¢. Try Ostrex Tonic Tablets for new pounds, lovely curves, new pep, today. At all druggists.

WHERE THERE'S Coca-Cola TRADE MARK REG. THERE'S HOSPITALITY



Now is the time to start planning for next year's holiday. Decide what you would really like to do next summer, how much it will cost—then open a special savings account at the Royal Bank earmarked "For Holidays Only". Lay aside whatever you can afford every pay day and watch your vacation fund grow. It's a grand feeling to have cash all ready when holidays roll around.

THE ROYAL BANK OF CANADA

YOU CAN OPEN A SPECIAL "VACATION" SAVINGS ACCOUNT AT ANY BRANCH OF THE ROYAL BANK

DUNCAN'S STORE

Telephone 56W, Winchester, Ont.

BATH TOWELS, 49c each

Low priced, checked Terry. First quality, full-bodied, thick and absorbent Terry, showing bright multicolor checks on a white background. Size about 20x38 inches. This week only.

PLASTIC GOODS

CAKE COVERS, DUST PANS, CRACKER TRAYS, MIXING BOWLS, LARGE AND SMALL PITCHERS, PLANT BOXES, REFRIGERATOR DISHES, CUTLERY TRAY, FLOUR SIFTERS, TUMBLERS, in colours Yellow, Green, Red and Blue.

ELECTRIC TOASTERS $3.75 ea.

Two Only. Priced Economically at

Life Saver BABY HARNESS $1.90

Made from top grain Cowhide.

WANTED: Sales Lady, Full Time, Experience Not Necessary.

BACK TO SCHOOL WITH A NEW FOUNTAIN PEN

Eagle Brand, Junior 65c
Eversharp Brand, Junior, $1.75
Waterman's Junior Pens, $3.50
Sheaffer, with Replacement Nibs $1.95
Waterman's Student $4.50

All in a Wide Variety of Colours.

NOXZEMA SPECIAL NOW ON - - 6 oz. 98c

Your Rexall Drug Store **J. F. Smith Drug Co.** G. H. LaRose, Phm. B. Manager

"In Business For Your HEALTH"

Open 8 a.m. to 6 p.m. and 7.30 to 8.30 p.m., Daily.
Closed Wednesday from 1 p.m.

PHONE 34. WINCHESTER, ONT. PHONE 34

FRIDAY and SATURDAY SPECIALS

CR. BUTTER - 67c WHEY BUTTER - 53c

CRUSHED PINEAPPLE, 105 oz: - - $1.19

JUICES, 48 oz. - - - - 29c

ROBINHOOD CAKE MIXES - - 29c

COCOANUT, per lb. - - - - 45c

10 lbs. of SUGAR - - - $1.19

REYNOLD'S MEAT MARKET
Phone 85, Winchester

For Quality Meats

Shop At ELLIOTT'S

---PHONE 12---

CHICKENS, Fresh Killed ..... 53c lb.
JUICES, 48-ozs. 29c
LARD, 2 lbs. for 55c
JELLY POWDERS ..... 3 for 25c
CLOVER HONEY, 4 lbs., ... 90c
CAULIFLOWER, Large 19c
TOKAY GRAPES, 2 lbs. for 35c
BUTTER 67c

Blue Grapes Now In Daily

ELLIOTT'S FOOD MARKET

YOU KNOW AS WELL AS WE

That This Winter's Fuel Will Cost More Than Ever Before.

The average 2-Light Storm Sash costs $6.94. A Combination Winter & Summer Door, Standard Sizes, is $18.70

Loose Insulating Wool (coverage 15 sq. feet 4 inches thick) costs $1.35 per bag. Roc-Wool or Fibre-Glass Insulating Batts, 2 inch, costs $55.00 per thousand feet. The same in 3 inch costs $70.00 per 1000 feet.

If your house is without Storm Windows and Doors, or if particularly your attic is not insulated. you are needlessly burning at least **four** tons of coal each winter. That is more money than any one can afford to throw away. We can give you an immediate estimate on your insulating material requirements. **Don't Delay! See Us Today!**

H. S. LANNIN LIMITED

Manufactures of Lumber, Sash, Doors, Frames, Trim, etc.
Retailers of Building Supplies.

WINCHESTER - - - ONTARIO

SOCIAL AND PERSONAL

Mrs. Henry Greer spent the weekend at Oxford Mills.

* * * *

Mr. and Mrs. Allan Preston, Patricia and Richard, of London, Ont., having spent the past two weeks with the former's mother, Mrs. H. L. Hughes, left today for Winnipeg, Man., where Mr. Preston has been transferred to the Main Office of the Bank of Nova Scotia there.

* * * *

Messrs. H. S. Carkner, Harold Graham and Gordon Blow attended the C. B. M. C. Regional Rally at Brantford on Saurday and Sunday. Mr. Carkner and Mr. Blow attended service at Emmanual Baptist Church where Rev. R. F. Willson is pastor. Mr. Graham joined with the others and had dinner and a very pleasant afternoon with Rev. and Mrs. Willson, Harold and Ruth, who wished to be remembered to all their friends in Wincheser.

* * * *

Mr. and Mrs. W. H. Barkley, Miss Wilda Barkley, and Mr. and Mrs. C. Crowder, of Cardinal, attended the Blondin-Barkley wedding, which took place on Saturday, September 15th, at St. Anthony's Church, at 2.30 p.m. The couple were attended by Miss Kay Calogoure and Mr. Percy Joduoin, both of Ottawa. A reception was held later at the home of Mr. and Mrs. Nelson Blondin (Sr.), father and mother of the groom, and was attended by about thirty guests.

Jets Put On Aerial Display Over Town Last Sunday

Ottawa held a great Air Force Day on Sunday in honour of those who paid the supreme sacrifice in the crucial days of the Battle of Britain. Included in the day's activities was an exciting aerial display by jet and other fighter planes.

Citizens of Winchester were privileged to watch part of this display without going to Ottawa when four exceptionally fast jet planes zoomed over the town for a considerable time. Diving, banking, climbing and tearing along at 500 m.p.h. through the atmosphere, it was quite a picnic for residents of this area as well as for the pilots who were flying them. At the speed they were travelling, it would take them only about 3½ minutes to go from Winchester to Ottawa.

The show continued for a few days this week as the sleek jet-powered machines roared through the air north-west of Winchester, over the newly-acquired bombing range of the R.C.A.F. The resonance of the bombing operations was clearly audible in this town.

Women's Institute Met On Tuesday

The monthly meetings of the Winchester Women's Institute were resumed on Tuesday evening in the Town Hall, after a recess of two months.

A good attendance was on hand at this first meeting of the fall season to hear Mrs. Slingerland, local High School teacher, give a highly entertaining talk. Mrs. Floyd Armstrong, the president, presided over the meeting, and following the opening with the singing of the Ode and repeating the Mary Stewart Collect, the roll call was answered by each member naming a recent news event.

The minutes of the June meeting were read and approved, and Miss Knowland was appointed as secretary to take Mrs. James Carlyle's place.

Entertainment during the meeting was provided by Miss Dorothy Servage who played several piano selections. The guest speaker and the pianist were thanked by Mrs. Geo. Wilson and Mrs. F. Armstrong.

Following the National Anthem, lunch was served by Mrs. Wm. Servage, convener of the program, and Mrs. A. Christie, Mrs. Faye Scott, Mrs. T. Edgerton and Miss Dorothy Servage. The committee was appropriately thanked by Miss Madge Coons.

SPECIALS

FRIDAY and SATURDAY

MIXED COOKIES ..... 2 lb. for 55c
MEDIUM CHEESE ..... 49c lb.
SUNMAID LARGE RAISINS, 32c lb.
FANCY TABLE MOLASSES, 40-Ozs. 26c
MIXED CANDY ..... 35c lb.
48-OZ. FRUIT JUICES 29c
AYLMER CATSUP 19c
PITTED DATES ..... 17c lb.
BULK BLACK TEA ..... 85c lb.
BREAKFAST BACON 32c
HOMEMADE PORK SAUSAGE, 45c
BUTTER 67c

MacPherson & Summers

COLD STORAGE - Phone 253
EAST END MARKET - Phone 80.

Morgan's

Men's & Boys' Shop

"Where Quality Counts"

JUST RECEIVED

We have just received a shipment of Goods from the West, including all sizes in 8-oz. Premium Denim Overalls. Sizes 34 to 50 (inclusive).

IRON MAN PANTS

One of the strongest materials in Pants today, by G. W. G. All sizes up to 50.

We have also received in the same shipment, a stock of the best Linen Smocks on the market; also Heavy Shirts by G. W. G.

Heavy Goods are arriving almost every day. Dont' delay the purchase of your requirements in this merchandise. Buy early while the stock is complete. You are invited to come in and inspect our several lines. No obligation.

E. A. MORGAN

WINCHESTER - - ONT.

LOCAL AND GENERAL

Dutch Church Service This Sunday.

A cordial invitation is extended to all members of the Dutch Reform Church to attend the service to be held in the Winchester Baptist Church this Sunday (Sept. 23) at 3.00 p.m. All Dutch people are invited.

Attending Postmasters' Convention.

Mr. and Mrs. F. Erle Helmer, of Winchester, and Mr. and Mrs. Howard Porteous, of Vernon, left Tuesday for Toronto where they will attend the Annual Postmasters' Convention, being held this year at the King Edward Hotel.

Will Attend College.

After completing one year of apprenticeship, Mr. E. Eric Steele, son of Mr. and Mrs. E. R. Steele, of Winchester, left on Sunday for Toronto to attend the Ontario College of Pharmacy, where he will study for the degree of Bachelor of Science in Pharmacy.

Anglican Church Notes.

At St. Matthias' Anglican Church, Winchester, on Sunday last, at 3.00 p.m., Canon Gordon Carryer officiated at public Baptism.

Mr. Lavern Bolton and Mrs. Ivan Hitsman presented the four children of Mr. and Mrs. Wm. Bolton, naming them, Brenda Elaine, Garry John, Robert Henry and Thomas James. Then Mr. and Mrs. Ross McConnell presented the infant son of Mr. and Mrs. Lavern Bolton, naming him John Howard.

The flowers at the altar were to the Glory of God and in loving memory of the children's grandmother, Mrs. Harry Bolton.

Farewell For Mrs. J. Elnaugh

Following the evening service on Sunday, Sept. 9th, the Baptist Church congregation gathered at the home of Mr. and Mrs. Wm. McConnell to honour Mrs. J. Elnaugh, prior to her departure for Preston, Ont., where she will reside. A lifelong member of the Baptist Church, Mrs. Elnaugh was presented with two lovely gifts by Dr. J. J. McKendry, of Ottawa, a former member of the local Baptist Church, on behalf of the congregation. A dainty lunch was served and the enjoyable evening was brought to a close by all singing "God Be With You Till We Meet Again," followed by a prayer by the pastor, Mr. Ben. Richardson.

BORN

At the Winchester District Memorial Hospital on Tuesday, September, 18th, 1951, to Mr. and Mrs. Stanley Mussell, of Oxford Mills, a son.

APPLES FOR SALE

MacIntosh First Grade Apples in any quantity at my orchard, or I will deliver. $2.00 per bushel. Buyer furnishes container.

Clarence Wallace,
Mapleside Farm, Rowena, Ont.
17-19p Phone Iroquois 85r13.

Hospital Supt. Makes Monthly Report To Board

The following is, in part, the monthly report of the Winchester District Memorial Hospital, as presented by the Superintendent, Miss H. C. Wilson, Reg. N., at the monthly meeting of the Board of Directors, held last week:

Admissions: Adults, 85; Children, 33; Births, 25; total, 143. Discharges, 140; Deaths, 4. Average, 29.12 as 26.5 in August 1950.

Surgery: Major, 13; Minor, 49; Ear, Nose and Throat, 28; total, 90.

Consultations, 5; Meals served, 4360. Laboratory: Tests, 154. Receipts: July $266.83; August, $314.80. Micro Films, 164.

August report re accounts: Paid other than self, 70; self, 72; Indigents, 2.

Donations by Auxiliary—Juicer, $7.25; Cautery, $56.71; Book-Case, Doctors' Room, $50.00; Portable Beater, $26.95; Vegetable Slicer, $109.00.

Donations—H. McMaster, Winchester, 2 loaves home-made bread; Mrs. E. Merkley, Winchester, Gladioli; Carleton County Women's Institute, $50.00 for Laboratory; Baskets of Flowers from: Mrs. Grace Hogaboam, Mrs. C. MacIntosh, Mrs. H. McKercher, Mr. E. Merkley, Mrs. N. Bowman and Mr. G. Bentley, Winchester; W. M. S. of St. Luke's Presbyterian Church, Finch, Magazines; Mrs. Ron. Freeland, Winchester: 3 baskets beans, 2 baskets potatoes, 2 baskets cucumbers, 1 basket carrots; Mrs. Schrale, Winchester, 1 basket each of beans and cucumbers; Mr. Frank Nesbitt, cucumbers; Mr. W. Hummell, cucumbers; Mr. G. Atchinson, cucumbers, Mr. Lloyd Wilson, carrots and onions; Miss Nettie Thom, Williamsburg, corn; Mrs. J. Rennison, Winchester, beets; Mrs. Wm. McRoberts, Winchester, corn; School Gardens, Winchester, cucumbers, swiss chard, potatoes.

Hurry! Hurry! Hurry! Your last chance to pick up that $1.00 ducat to the Winchester Legion Monster Night next Wednesday night in the local Arena. Your advance ticket buys you 20 free games of Bingo and a reserve seat. Tickets will also be on sale at the door, so don't forget the date, next Wednesday, Sept. 26th.

MacIntosh's Groceteria

PHONE 46

WEEK-END EXTRA SPECIALS

TUNA FISH, 7-oz. tins 37c
SEEDED MUSCAT RAISINS, 1-Lb. Package 32c
ALMONDS. 3-oz. Pkg. 20c
MACARONI, 2 lbs. for 25c
PILCHARDS 25c
BUTTER ..... At Cost

MacINTOSH'S

PHONE 46

Keyes' CASH Store

SCOTCH FINGERING YARN

All Colours, 2 oz. Skeins $1.00 each

NEW ASSORTMENT OF
ENGLISH CUPS and SAUCERS
49c to $1.69

PURE WOOL CARDIGAN SWEATERS

All Sizes - $5.69 each

BOYS' BLUE OVERALLS - $2.98

Just In, All Sizes, Built to Wear.

New FIRE KING CASSEROLES

WITH PIE PLATE COVER - 89c

NEW ASSORTMENT OF BUTTONS - 15c

LOG CABIN CHOCOLATES - - 69c lb.

IBEX FLANNELETTE BLANKETS

70 x 90 inches, Blue & Pink Borders $6.95 Pair

MEN'S WOOL WORK SOCKS

75c, 98c, $1.15 and $1.29 Pair.

Wabasso Printed Flannelette

12 Different Patterns, 69c Yard

J. H. KEYES

Telephone 16 - - Winchester, Ont.

Preferred by millions of Canadians for its superb quality and flavour.

"SALADA" TEA

YES SIR! It Is Almost

Impossible

to keep up with the Public Demand for General Motors New Cars and New Trucks.

To Do So We Must Turn Our Used Car and Truck Prices

Inside-Out!

Our Stock Is Piling Up So Now Is The Time To Buy That "O K" Used Car or Truck From

MELVIN MOTORS Ltd.

Your Exclusive "OK" Used Car and "OK" Used Truck Dealer for Dundas County and Vernon.

TELEPHONE 113 - - WINCHESTER, ONT.

Open Evenings Until 9.30 p. m. Later By Appointment.

Listen to "The Valley Note Book" over CFRA, Ottawa, 560 on your dial, each Sunday, 12.15 to 12.30 p.m.

Woods' Hardware

PHONE 109W. - - Winchester, Ont.

Keep Warm This Winter!

SEE OUR DISPLAY OF QUAKER OIL SPACE HEATERS

Quakers can be equipped with Circulating Fan and Force-Draft Boosters, which will save you 20 per cent of fuel.

One 6-Inch Used Coleman Oil Heater; Used Cook Stoves with Pot Oil Burners; one McClary Combination Coal, Wood and Electric Range; Findlay Coal and Wood Ranges; also some good values in Used Coal and Wood Ranges from $25.00 to $125.00.

Moffat, General Electric and Findlay Electric Ranges. See the Crosley Shelvador 9 cubic feet Refrgierator, made by Moffats. One of the best values on the market.

HOW ABOUT A NEW ELECTRIC RADIO FOR THE LONG EVENINGS?

Your Valued Patronage Solicited.

Mattress Bargains!

Save $16.50 on Manufacturer's Clearance of High-Grade Mattresses, with roll edge, imported cotton damask chenille ticking, flexolator construction, made to sell at $65.50. Three-Quarter Size Only in this group.

Clearing at $49.00

GROUP II. Single Bed Mattresses with Imported Damask panel, and flexolator construction, at a saving to you of $10.95. Regular $49.95

On Sale at $39.00

VICE & CRAIG

Furniture Dealers Funeral Directors Ambulance Service

TELEPHONE 13, WINCHESTER