



In spite of zero temperatures the snow melted as 12 teams of slide-a-bed competitors burned up the track in Morrisburg last Saturday afternoon in the first annual and unique event staged here in conjunction with the Winter Carnival. Above, three of the four teams released in this heat come barreling down the course amid the cheers of by-standers. The bed entered by Les' Supertest placed second in the competitions. Left photo, the winning team, called Mr Brief, comes into the home stretch. Captain of this five man team was Bill Dillabough Jr., shown on the left side of the Mutual Products bed.—Standard Freeholder Photos.

Nestle R.W. & G.W. Union Settle Contract

The 236 members of the Retail, Wholesale, Dairy and General Workers Union at Nestle (Canada) Ltd. have accepted a new wage contract which calls for a 58c an hour increase over the next two years along with improved fringe benefits, better life insurance returns and increased sick pay.

The collective agreement between union and management was ratified February 15, at a general union meeting by a majority of almost three to one. An earlier contract offer by management was rejected in a vote in January and the Ontario Ministry of Labour appointed a Conciliation Officer to act as chairman for the final negotiations February 12. The meeting was held in Ottawa.

The new agreement will provide hourly rate increases of 30 cents the first year and 28 cents the second. It replaces the previous two-year pact which expired February 1.

Rate increases will bring the general labour rate during the first year of the contract to $3.26 per hour and to $3.54 the second year. Group 1 operators will receive $3.46 per hour the first year and $3.74 the second. The Class A Mechanic rate will be $3.52 per hour the first year and $3.80 the second. Third Class stationary engineers will be earning $3.92 the first year and $4.20 the second. A company spokesman said the increase in labour costs to the company will total $450,000 over the life of the two-year contract.

In fringe benefits the weekly Indemnity Plan has been increased to provide employees who are sick with $75 a week for the first six months of illness and $50 per week for the second six months. Previously the employee off work due to illness received $65 a week for six months. The new weekly Indemnity Program now covers a full year.

Life insurance benefits have been increased to $3,500 in the first year of the contract and $4,000 in the second. Insurance coverage in the old agreement was $2,500.

Other benefit increases include broadened bereavement pay provisions, an additional paid holiday for a total of 10 per year and provisions for three weeks vacation after seven years of service.

The negotiations were conducted between company officials Tom Rance, Murray Duncan, Fay Shaver, and Donald Houck of Toronto, a labour relations consultant, and the Union executive led by president Dwayne Guy and assisted by Union International Representive George Barron of Ottawa.

THE LAND OF MILK & HONEY"

CHESTERVILLE Record

COVERS EASTERN ONTARIO'S GREATEST DAIRYING SECTION

Seventy-ninth Year, No. 24 | Chesterville, Ontario, Thursday, February 22, 1973 | 10 Pages | Single Copies 10c

Despite postponements O.C. finally hosts Carnival

OSNABRUCK CENTRE — The 1973 winter carnival came to a close here last Saturday night with more than 200 people attending a dinner in the Township Community Centre following a day long schedule of outdoor sports activities.

The sub-zero temperatures were not able to curb the enthusiasm of the young participants who rallied to the numerous events.

The activities got underway at 10 a.m. with both hometown hockey teams defeating the visitors. In Midget hockey Osnabruck downed Berwick 4-3 while the Squirts sent Chesterville home with a 5-4 loss.

Following is a list of winners from the various skating and costume contests: Pre-school Skating Races — Girls, Tammy Webb; Boys, Jimmy Morgan. 5-6 Years — Girls:Tammy Ouderkirk;Boys: Sam Gallinger and Clancy Moore. 7-8 Years — Girls: Charlene Rennick and Donna Gillard; Boys:Stacy Moore, Tony Dewey and Darryl Crawford.

Skating Races 9-10 Years — Girls: Donna Wells and Tammy Rutley; Boys: David Dafoe and Danny Gillard. 11-12 Years — Girls: Linda Harper, Lianne Acres; Boys:Jody Cryderman and Blake Barry. 13-14 Years — Girls: Debby Crawford and Susan Moore; Boys: Kevin Wells, Clayton Ouderkirk and Sandy Collins. Boys 15-16 Years — Randy Bartch.

In costume skating the youngest girl was Beth Heagle and the youngest boy, Tony Dewe. The girl with the best nursery rhyme costume was Tammy Ouderkirk and the best boy, David Dafoe. The comic girl costume was Lianne Acres and comic boy costume J. L. Crites.

Sally Ann Dewe had the best fancy costume in the girls' division while Bradley Shaver had the best boys'. In nursery rhyme judging for the adults June Stewart had the best ladies and Iva Eamer had the best fancy lady costume.

At the dinner Saturday night, Osnabruck Township Reeve Edwin Waldroff brought greetings from the Township and expressed his pleasure at the success of the annual event.

Judges for the various costume events were Mrs Gordon Hall, Mrs Sterling Warner and Mrs George Ware.



A three week postponement didn't cancel the enthusiasm of young and old alike at Osnabruck Centre last weekend during their annual Winter Carnival. Above two members of the carnival executive are shown with some of the costume winners. Front row from left, are June Stewart and Tammy Ouderkirk. Standing at back from left is secretary Verla Gallinger, costume winner Iva Eamer and carnival chairman Clayton Ouderkirk. — Staff Photo.

ens, horns, cow bells r way lide-a-bed contest

MORRISBURG — Bill Dillaugh Jr. led his five man team an outstanding victory last aturday afternoon as they t-slid 12 other competitors to e first annual Slide-A- Bed t held here in conjunction he 1973 Winter Carnival. event sponsored by the sburg Fire Department for a team of five in night to push a bed complete with s and mattress around a block and figure eight e, laid out just north of isburg Public School. beds were equipped with runners or skids and one member of the crew had to occupy the bed during the course of the journey.

The teams released in groups of four, were allowed to foul their opponents journey with any amount of pushing or shoving. While all started with vigor, many soon slowed and some were forced to drop out with the loss of a runner or a ski.

The large crowd which lined the route cheered as Captain Dillabough brought his Mr Brief team across the finish line. Les Bilmer, Fire Department Chief was on hand to present the Boss Bed Trophy to the winners assisted by event chairman Ivan McNairn.

100 buffs enter rally

Competition was strong last Sunday in the 1973 Chesterville Snowmobile Rally. In spite of a three week postponement some 100 machines registered and ties had to be broken to determine a winner.

Carman Carruthers and J. Vanderveen both completed the 33 mile course in one hour and forty-seven minutes, striking the exact time rally officials had calculated for the run.

After pulling names from a hat Mr Carruthers was named first place winner and presented with a trophy, a pair of snowmobile gloves and a helmet vizor. Mr Vanderveen received a gift certificate.

The same problem arose for the third and fourth place winners as Claude McPhail and Peter McRae finished the rally with times of 1:46½ and 1:47½ respectively.

Following another draw Mr McPhail was named third place winner and Mr McRae fourth.

The only woman to enter the rally, Beulah Moran received the ladies' trophy and a pair of goggles and hand mirror.

While the rally, sponsored by the Chesterville Snowmobile Club had been held on a Sunday before it was the first time for a dinner and dance also on that day.

Following the rally more than 200 attended the banquet in the Chesterville Community Hall where prizes and awards were presented.

Club president Ian MacIntosh said some of the proceeds will be donated to the Chesterville and District Community Arena.

eek-end arnival at Vinchester

NCHESTER - Programming s been completed and the stage t for the annual Winter rnival here which gets derway this Thursday night, nding up Sunday night, bruary 25.

Eating is always a sure key to joyment and with this thought mind, organizers have arrangd to open activities with a giant norgasbord at 5.00 p.m. on hursday.

The long list of winter events ncludes hockey, broomball, nowmobiling, costume parties, igure skating, dancing, and of ourse, the feature event of all uch activities, crowning of the rea's most beautiful girl as Queen of the Carnival.

Thursday evening Mothers will challenge their tiny sons (Wee Wees) to a hockey game and immediately following the thrilling match Mountain and Winchester Townships will tangle in a broomball contest.

An interesting Friday night show will include ladies' broomball but on Saturday the action starts at daybreak when CGIT Girls will serve breakfast at 6:30. Hockey, snowmobiling and figure skating are included on the Saturday agenda which will climax with crowning the new Queen.

Church services should headline the final day with family skating at the arena during the afternoon when winners of a snow sculpturing contest will be announced.

All proceeds will be used for c community recreation and everyone in the 'Valley' is invited.



North Stormont Hockey League president Brian Meldrum (right) presents Avonmore team coach Bobby Grant with the league trophy following Avonmore's win over Lunenburg last Sunday night. The winning team defeated the visitors 2-0. Avonmore will now enter the semi-finals against Morewood for the championship cup. — Staff Photo.

St. Mary's Carnival 'Learning by Doing'

For the children it was fun, for the reachers it was education, but for everyone it was the 1973 Winter Carnival at St. Marv's Separate School, Chesterville.

It was the third year the annual event was organized and staged with the main theme being "education through doing." The teachers had drawn up a list of 19 objectives aimed at developing social and academic skills during carnival festivities.

The carnival began last Thursday afternoon with the crowning of the royal party. It not only allowed eight of the children to have the honor of being officials but also developed the skills of the judges in decision making and helped them to grasp the concept of a secret ballot.

Chosen to reign over the festivities were Queen Dawn McPhail, King Peter Van Kessel, Princess Connie Wheeler and Prince Michael Van Delst in the Primary Classes, and Queen Julie Sommerville, King Marque Laflamme, Princess Jo-anne Gibeault and Prince Ricky Grisel in the Junior Classes.

Friday morning the festivities got underway at 9:30 a.m. with toboggan races followed by relay races. Winner of the relay was a team consisting of Chris Laflamme, Ronnie Hunt, Elaine

(continued on page 10)

16-yr.-old loses life snowmobile and car collide on Parkway

A 16-year-old Long Sault boy was killed in the only serious accident investigated by Provincial Police detachments in the area last week.

Funeral services for Leo Latour, son of Mr and Mrs Harvey Latour of Island 17, Long Sault, were held Monday following a fatal snowmobile accident on the Long Sault Parkway last Thursday at 2:20 p.m.

Police said the Latour youth was driving his new snowmobile on the wrong side of the roadway, rounding a curve when it collided head on with a car driven by Elmer Park, 59, of Avonmore.

A police spokesman said the oncoming car had almost stopped but the boy apparently didn't see it.

Const. Bill Costello estimated the damage at $950 to the snowmobile and $750 to the car. No charges will be laid.

BITS & PIECES

'Nameless Readers' please note

To the "two Morewood Readers" who ser a letter last week but apparently forgot to sign it, we would like to inform them that Morewood is just as newsy as any other Community in the area. These news hungry souls were complaining that there wasn't enough Morewood news in the paper, not enough personals, as we call them. The fact of the matter is the last little while there hasn't been any because unfortunately our correspondent has been ill, and we don't expect her to send us news from her hospital bed. But we're sure that whenever she's up to it again, she will resume her usual efficient duties. So in the meantime, if you'd like to have anything in the paper, it requires only a little time and effort. Just send it in and chances are it will get into print. There hasn't been too much, if anything at all rejected, in the last 78 years.

Those ? $ / " darkroom gremlins

They say "It's the thought that counts" and we hope everyone remembers that when we apologize for not having any pictures of Chesterville Snowmobile Rally this week. We were there, and we took some pictures but something went wrong in the darkroom and the film was lovely and blank. By the time we discovered the situation, it was too late to go back. We congratulate the snowmobile club on a very successful effort and promise to do better next year.

Mr. Turner we're not impressed

The long awaited Turner Budget hit the air waves Monday night and while it certainly sounds good on the surface the long range effects may be less than pleasant. It might be compared to a local anesthetic which certainly kills the immediate pain but what happens when the freezing comes out. Taxpayers may save a few dollars this year but they may have to pay a little more next time to make up for the deficit. And we may not save any more at all when we hear that the Ontario Government is thinking of starting their own income tax system to make up for funds Mr Trudeau wouldn't give them.

THE CHESTERVILLE RECORD

P.O. Box 368 — Chesterville — Phone 448-2144 - 2137
LEE HART, EDITOR
B. A. Feeley, W. E. LaPrade, Publishers

Member of the Ontario Weekly Newspaper Association

Subscription Rates: $5.00 per year, anywhere in Canada, payable in advance, U. S. and Foreign, $6.50 per year.

Editorial Comment . . .

We Hurry . . . blame the weather

If it would have been possible for the rest of the world just to put their butt on the cold vinyl bucket of a Canadian car, last Saturday morning, they might realize why we have gained the reputation of fast walking and talking people.

If they knew what it was like to slip from a cozy bed only to be greeted at the door by temperatures ranging from 10 to 20 degrees below zero they might realize that our speed is an environmental adaptation and not hereditary.

By golly there's been some cold days this winter, but as we stand at the latter part of February we can only hope that the worst is over.

The poor Canadian, who abandoned his 'long johns' with the invovation of central heating, is seldom seen prowling the streets on these cold days. If he does venture out, he resembles only a quivering flash of misery heading for comfort.

It seems that we spend six months of the year rushing from furnace to furnace and by the time we get slowed down to enjoy summer, the frost is already on the pumpkin again.

While our weather people have yet been unable to make any drastic changes in seasonal temperatures, their colleagues in tourism have done the next best thing. They're making it easier and more attractive for the frost-bitten Canadian to get away from it all, and more and more are taking advantage of it.

Here in Chesterville the cases are numerous. We know of one local trucking company president who doesn't run the risk of getting caught in winter's grip — he opens his Christmas presents at the airport on his way to Florida and conducts an Easter Egg hunt on the plane on the way back.

Then there's the farmer just south of town who simply hooks the car onto the trailer and heads for climates where camping is in season.

Back in Morewood, we understand they're waiting in line for their turn to hit the Florida beaches. The snow and cold snap last week apparently triggered the final decision. As soon as the boss gets back from a holiday in Europe and a stay in Florida the southern resorts will never be the same.

And the list goes on and on.

Well since we've made it this far and we've no holiday plans in sight, we'll probably make it the rest of the way. But being a nonconformist is not all it's cracked up to be. We like to send post cards too. So if you're name isn't already on our mailing list you'd better get it in early. For next winter, for sure, we'll be telling all our friends "wish you were here."

Remember When . . .

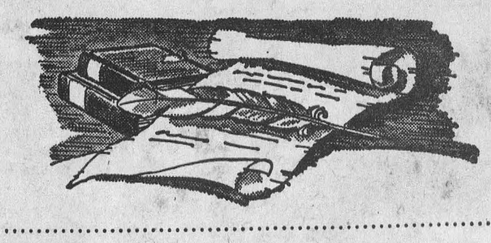

10 YEARS AGO

February 21,1963

Lucien lamoureux accepts re-nomination to contest the Federal riding of Stormont for the Liberals.

Mahlon Zeron, United Counties Warden and reeve of Matilda Township, last week was nominated Provincial Liberal candidate for Grenville-Dundas.

Longtime friends and neighbours gathered at the home of Mr and Mrs Hector Gillies, Goldfield, for a birthday party in honour of Mrs Ruth Bogart of Berwick.

Wiseman and Thompson, general contractors of Finch and Chesterville, have been awarded the contract for the $65,000 addition to S.S. No. 19, Newington.

Mrs Stuart Allan was the winner of a $10.00 gift certificate at the Valentine Tea sponsored by Chesterville Legion.

---

20 YEARS AGO

February 26, 1953

Mr and Mrs J. F. Casselman and Mr and Mrs Jake Steen motored to Russell this week where they acted as judges for the Carnival sponsored by the Russell Lions Club.

Prize winners at a euchre sponsored by the Orange Lodge in Finch were: Mrs Carl Waldroff; Osburne Shaver; Mrs Ellery Ouderkirk; and F. St. Pierre.

Dr. E. L. Brown whose membership had passed the half century mark was honoured last week at the regular meeting in Aultsville.

Mr and Mrs Chas. McMillan and Mr and Mrs H. E. Durant returned home this week from a month's stay in Florida.

Donald A. McIntosh was presented with a wrist watch by his fellow assessors prior to his retirement from the post of United Counties Assessor.

March 4, 1943

30 YEARS AGO

Flying Officer Harold Williamson now reported a prisoner of war.

It was learned last week that Dr. Hubert H. Lloyd of Chesterville has recently passed the examination leading to the degree of Licentiate of the Medical Council of Canada.

Miss Marguerite Barnes of the Royal Victoria Hospital, Montreal, spent the weekend with her parents, Mr and Mrs T. Barnes.

Gordon Smith, son of Mr and Mrs Hugh Smith, fractured his left arm while coming home from school last week.

Grade VIII, S.S. No. 7, Winchester: Douglas Hunter, Gerald Gardiner, Henry Feeley, Phyllis Reveler, Betty Carruthers, Gerald Carruthers.

40 YEARS AGO

February 23, 1933

The residence of Mr A. B. Allison, Morewood, had a narrow escape on Sunday when fire started in a room, but through lack of air, burned itself out.

About 50 friends of Mr and Mrs Kenneth Smith gathered at their home to bid them farewell and

The Chesterville Record present them with a substantial purse.

Miss Eleanor Smith of Ottawa Normal School visited her home here over the weekend.

At the regular meeting of the Women's Institute a tentative proposition was passed to promote the building of a community hall.

Mrs Charles Graham was the first woman to be elected to the Session of Chesterville United Church.



Apply early for Property Tax Credit

TORONTO — Ontario Treassurer John White said today that pensioners and low income families who have no taxable income should apply as early as possible for Ontario's new Property Tax Credit before the rush of federal income tax returns begins.

Revenue Minister Allan Grossman, who is involved with the program, said it is of particular benefit to low income families, pensioners, farmers and roomers.

"These individuals, along with other homeowners and tenants, will apply for the property tax credit by completing the federal income tax forms in the next few weeks.

"I suggest that those pensioners and other eligible residents who don't pay income taxes apply as soon as possible for the tax credit so that they will receive their refund cheques quickly from the federal Department of National Revenue," Mr Grossman said.

The Treasurer explained that the improved Ontario Property Tax Credit Plan replaces Ontario's property tax rebate system of the past four years, which provided reductions on the municipal tax bill for homeowners and rebate cheques for tenants.the new plan is tied into income to achieve greater equ and fairness in easing the burd of municipal and school taxes Ontario residents.

"All eligible Ontario resi who pay rent or property tax a principal resident

(continued on page 3)

Ann Landers . . .

Dear Ann Landers: I don't know why I am writing to you. I keep telling myself it's because I want to help the next guy. Maybe I can save him from makimg the same mistakes I made. But deep down I know it's got to be guilt.

For 23 years I was married to a wonderful woman. She was 20 years my junior and I was sure she would outlive me. But I was mistaken and now she is gone. All through our married life she complained because I never could say, "I love you." I kept telling her she shouldn't need to hear it, that I treated her fine and gave her everything she wanted and that should be proof enough. But my answer never seemed to satisfy her. She asked me at least a hundred times to try to put it into words. "A woman needs to hear it," she kept saying, but I was stubborn, or insensitive maybe, and I couldn't bring myself to express my feelings for her.

If I knew then what I know now, I would say "I love you" a dozen times a day. Why don't people appreciate what they have while they still have it&? Why must life's lessons always be learned through suffering and bitterness? Please print this letter for all the men who have wonderful wives and can't bring themselves to say, "I love you." — empty

Dear Friend: Your letter could change the quality of a good many marriages. You've said something that I have repeated time and time again but coming from you it has a great deal more meaning. Thank you for writing.

Dear Ann Landers: "In a recent column you said, "There isn't a woman in the world who can't get married - if she sets her standards low enough." Well, after reading Ralph Martin's "Jennie," the fabulous story of Winston Churchill's mother, I came to the conclusion that standards aren't important — and what's more, they never were.

The Duke of Windsor, who was a king and a grandson of Queen Victoria, don't forget, sowed his wild oats with a long list of dollies during his bachelor days. His cast-off mistresses were not considered "second-hand merchandise by any stretch of the imagination. On the contrary. They were considered choice wives by other men in due course. Obviously nobody thought less of the prince for his escapades. In fact when he married a twice-divorced woman from Baltimore, it didn't devaluate him in the eyes of the world — it elevated HER.

I laugh when people speak of "The New Morality," as if sex was invented after World War Two. Winnie's mother had more sex appeal than any five movie queens of the last 30 years. Moreover,dear Ann, when she stooped to conquer, she made it pay off. — Historian

Dear H.: I have read both volumes of Ralph Martin's "Jennie" — The Life of Lady Randolph Churchill," and enjoyed them immensely. Lady Churchill didn't have to stoop to conquer anybody. In fact, the reason the Prince of Wales was so smitten with Jennie was that this incredibly lusty dame never lost her dignity.

If you recall in the book, Martin quotes George Moore as saying, "Jennie had some 200 lovers." I wonder where Moore was when he was doing the counting.

A no-nonsense approach to how to deal with life's most difficult and most rewarding arrangement. Ann Landers' booklet, "Marriage — What To Expect," will prepare you for better or for worse. Send your request to Ann Landers in care of your newspaper enclosing 50c in coin and a long, stamped, self-addressed envelope.

Most poisoning accidents occur to the very young and the very old. In 1970, 66 per cent of all poisoning cases, where age was specified, occurred to children under 5 years of age.

Bookmobile Visits

The S,D,&G. United Counties bookmobile will visit the following locations during the week of February 26:

Monday, February 26 — St. Raphaels 1:00 - 3:00; Apple Hill 3:30 - 4:00.

Tuesday, February 27 — Green Valley 1:00 - 2:30; Greenfield 3:00 - 3:30; Osnabruck Centre 4:15 - 4:30.

Wednesday, February 28 — St. Andrews C. 1:35 - 2:00; Monkland C. 3:15 - 4:15.

Thursday, March 1 — Martintown C. 11:30 - 12:00; Williamstown C. 3:30 - 4:30.

BIRTHS

February 5, 1973 — Mr and Mrs Beverly Carbino, R.R.1, Finch, A Daughter.

February 7, 1973 — Mr and Mrs Larry Patenaude, Crysler, Ontario, A Daughter.

February 8, 1973 — Mr and Mrs Carl Smith, R.R.3, Chesterville, A Son.

Stamp issue marks RCMP Centenary

OTTAWA — Postmaster General Andre Ouellet today announced the Canada Post Office issue on March 1973 of three stamps in denominations of 8c 10c and 15c, to commemorate the 100th anniversary of the founding of the Royal Canadian Mounted Police.

Designs for the three stamps each recall a different aspect of the work and tradition of the R.C.M.P. Their initial trek across the western frontier in 1874 is featured on the 8c stamp. The 10c stamp symbolically portrays the spectograph, an identification device used by the Force in its where the most advanced employed. The world famous techniques of police science are employed. The world-famous Musical Ride of the R.C.M.P., which was first performed in 1876, is the subject of the 15c stamp.

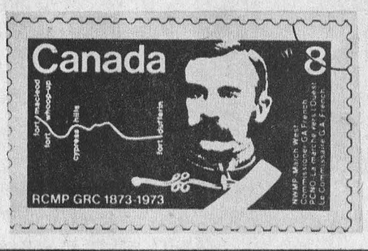





The Force was established May 23, 1873 as the North-We Mounted Police. The Force motto was "Uphold the Right and its task was to do throughout the 300,000 squa miles of wilderness that com prised Canada's frontier.

"They were a unique body in an age when law and order followed rather than led the settlement of new frontiers" said Mr Oullet. "When settlers came to the Canadian West they found in the North West Mounted Police both an established law force to protect them and a knowledgeable ally to assist them in the rigors of frontier survival."

In 1904 the Force became the Royal North-West Mounted Police and in 1920, when it absorbed a federal organization known as the Dominion Police, the combined force was renamed the Royal Canadian Mounted Police. Today the R.C.M.P. is responsible for national security and the enforcement of all federal law throughout Canada. In t Northwest and Yukon Territori it is the only police force and in all provinces except Ontario and Quebec it is charged with the enforcement of all provincial statutes as well.



Queen's Park Report . . .

You'll be reading a great deal in the weeks and months ahead about the problems of federal-provincial tax reform. unfortunately, any discussion of this subject usually involves the vocabulary of economists who talk in terms of tax points, shared cost programs, fiscal imbalances, short medium and long term goals, and other such things. The result of all of this dialogue is that the very real basic problems are obscured by the use of a welter of technical terminology to the point where people generally throw up their hands in utter confusion. Without going into a great deal of technical detail I'd like to try to put in perspective the background of what is undoubtedly one of the most critical problems presently facing both the federal and provincial governments and in fact, Confederation itself.

I think everyone is aware of the fact that, of all the services which are paid for out of our tax dollars, some are the responsibility of the federal government, some of the provincial government and some of the municipality. Leaving the municipalities aside for the moment, I think it's fair to say that as long as we are receiving services that our tax dollars are paying for none of us worries too much about which pocket the tax money is coming out of. We will become concerned, however, when one pocket is empty while the other has a surplus and the services which are paid for out of the empty pocket begin to disappear because we can't transfer funds from one pocket to the other. This is essentially the position that Canadian provinces find themselves in today. The federal tax reform which took place a year or so ago has resulted in unprecedented revenue gains to the federal government. This is precisely the situation which the Government of Ontario predicted would occur four years ago. On the other hand, the federal government is not obligated to transfer to the provinces any of these additional revenues. In the meantime the cost of the services which the province is obligated to provide to the people have increased in virtually every area but the provincial portion of the income tax has remained virtually static. The grants which the provinces presently receive from the federal government (known as "shared-cost programs") are subject to conditions which the provinces must fulfill. The provinces feel that in many cases these preset conditions prevent them from effecting economies which could result in substantial savings. This is particularly true in Ontario in the case of our Health Plan. What Ontario is saying to the federal government is that if you will not let us have a larger amount of funds with which to meet our own obligations then we must find the money elsewhere. This has been interpreted by many to mean that Ontario would increase its share of the personal income tax. That would, of course, be an interim solution but that is precisely the opposite of the Ontario message carried to Ottawa a couple of weeks ago by the Honourable John White, our Provincial Treasurer.

The first priority as far as Ontario is concerned is an immediate need for bold programs to reduce unemployment, reinforce economic expansion and contain inflation. The need for redistribution of tax resources is secondary to this. The solution as far as Ontario is concerned is a major reduction in personal income tax. Such a tax cut would inevitably provide an immediate stimulus to the private sector resulting in increased economic expansion and a decrease in unemployment. It has been proven many tumes in the past that such tax cuts do have this effect. According to the Ontario plan more than half of the personal income tax cut would be left in the hands of the people who earned the money in the first place. The provinces would be permitted to increase their share of the personal income tax to account for a little over 40 per cent of the total tax cut.

The provincial position is based upon the fact that all of the jurisdictiions of Canada must work together to take our economy out of the difficult period in which we presently find ourselves. If the federal gor- ourselves. If the federal government insists on massive effort to reduce unemployment and, at the same time, forces the provinces to increase their portion of taxation in order to avoid cuts in essential public services then one measure offsets the other and none of us are any further ahead. This approach had failed in the past and it will not work in the future.

Donald R. Irvine
MPP
Grenville-Dundas

Carnival Days at St. Mary's





Even the youngest students at St. Mary's Separate School, Chesterville, had an opportunity to experience the problems and responsibility of judging last Thursday as this group of students, TOP PHOTO, put their heads together to decide on the royal figures to reign over carnival activities. From left are judges Sean O'Connor, Stuart Chambers, Ewen Hunt, Tony Wouters, Chris Ward, Andrea Moran and Kevin Roberge. BOTTOM PHOTO: With ballots counted the Kings, Queens, Princes and Princesses were chosen to represent the junior and primary levels at the school. Front row from left, King Marque Laflamme, and Queen Julie Sommerville for the juniors, and Dawn McPhail and Peter VanKessel, Queen and King respectively of the primary grades. Back row from left, Prince Ricky Grisel and Princess Joanne Gibeault for the juniors and Princess Connie Wheeler and Prince Michael Van Delst for primary. — Saff Photos.

AVONMORE

Spend week-end visiting at Roblin

Mr and Mrs David Ferguson spent the weekend in Roblin, Ontario, with Mr and Mrs Donald McMaster.

Recent visitors with Miss B.J. Banfill were Mr Hugh Banfill, John, Elizabeth and Jennifer of Cornwall.

Mr and Mrs John Munro, Apple Hill, called on Mrs Jennie Finlayson on Tuesday.

Mrs E.M. Miller, Cornwall, spent the weekend at the home of Mr and Mrs John Miller and family and Mr and Mrs Miller spent a few days in Toronto.

Mr and Mrs Garry Arbuthnot, Montreal, visited on Sunday with Mr and Mrs Norman Arbuthnot.

Mr and Mrs Billie Kennedy and children of Ottawa spent the weekend with Mr and Mrs Howard Kennedy and Mrs Lottie MacMillan.

Miss B. J. Banfill was a dinner guest of Mr and Mrs Hugh Banfill and family at Cornwall.

Recent visitors with Mr and Mrs Ford Warner were Mrs Flossie MacLean, Mr and Mrs Keith MacMillan, Finch, and Mrs E.M. Miller, Cornwall.

A large number of relatives and friends motored to Morrisburg on Sunday where funeral services were held at the Fairbairn Funeral Home for a former resident of Avonmore and a resident of Morrisburg, Mr Marshall Reilly, who passed away suddenly at Kingston General Hospital.

PROPERTY TAX CREDIT —

(continued from page 2)

complete the mauve Ontario Tax Credit form along with the federal income tax return," Mr White said.

"It is most important that any eligible resident who does not automatically receive the federal income tax package pick one up at the post Office," he added.

The new Ontario Property Tax Credit Plan is being administered by the federal Department of National Revenue on behalf of the Ontario Government.

The province expects to distribute about $160 million in property tax benefits with an individual resident eligible for up to $250 in tax reduction.

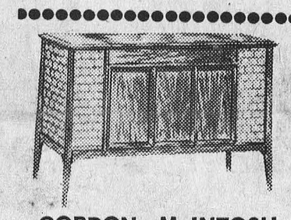

GORDON McINTOSH

Sales Service

PHONE 987-2923

CRYSLER ONTARIO

— THINK —
FLOWERS
FOR:
— BEAUTY
— COMFORT
— CHEER
Diana's Flower Shop
Morrisburg Shopping Plaza
— CALL COLLECT —
543-2566, 9 a.m. - 5:30 p.m.
Evenings - 448-2198

BEFORE INVESTING IN ANY SILO
LOOK
AT THE UNMATCHED QUALITIES IN
RIBSTONE SILOS
"OVER 60,000 OWNERS CAN'T BE WRONG"
BYERS
FARM EQUIPMENT
CHESTERVILLE
Ontario
PHONE
Business - 448-2185
After Hrs. - 448-2182
25-3

Good cow milking in an economical package

The Surge
PACEMAKER
Pipeline System

The new PACEMAKER pipeline system puts the convenience and efficiency of pipeline milking within the reach of every dairyman. It is built around the Surge Com-Pak, a milk pump receiver panel pre-assembled for easy, low-cost installation. The complete PACEMAKER pipeline system incorporates the Surge Alamo Vacuum Pump, Surge Breaker Cup Milker or Mini-Cup Milker and Electric Pulsation. It delivers the necessary capacity and good cow milking traditional with Surge.

Whatever your present herd size or your plans for the future, there is a pipeline system suited to your needs. Your Surge dealer is waiting to hear from you.

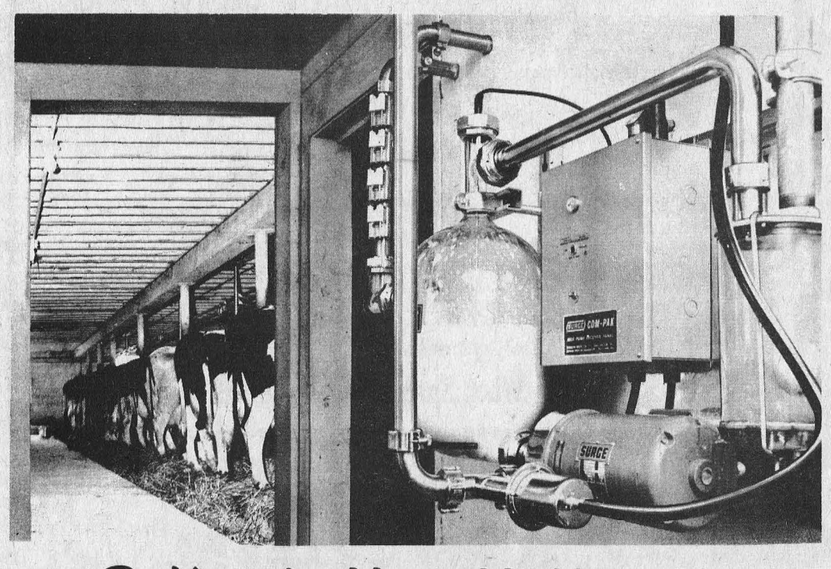

R. Keith MacMillan Ltd.
Surge Sales & Service
FINCH PH.: 984-2844

LIKE HOT CAKES
ANGUS
PONTIAC - BUICK
"At The Crossing"
WINCHESTER, ONTARIO
TEL. 774-2620
1973 THEY'RE GOING ....
Ventura
LeMans
Buick
Pontiac
Century
and introducing
ASTRE
* starting at $2537.
The Newest, the Pocket - Sized Pontiac
...Take one for a demonstration drive today

G. M. C. TRUCKS
- TO SUIT ALL NEEDS
-FROM 1/2 TO 3/4 TON
-FROM 6 CYLINDER TO V8 (307 & 350)
-FROM STANDARD TRANSMISSION TO AUTOMATIC
-FROM PLAIN TO FANCY

Do Yourself A Favour
See Our Selection BEFORE You Buy!

At ANGUS PONTIAC BUICK
Here's What You Have Going For You
* 6 Salesmen To Serve You
* General Motors Financing With Life and Disability Insurance Available
* Up To 48 Months To Repay
* No Down Payment — No Payments Until April 20th (with approved credit)
* The Angus "BECK AND CALL" Service — Call Us Collect At 774-2620 And We'll Bring The Car Or Truck You Want To You

HURRY . . . while present stock lasts.
ANGUS Pontiac Buick where you never get a bum steer

Smiths Falls Meeting

Seven Ontario Cabinet Ministers to discuss E. O. resources development

Toronto — Seven Ont. Cabinet Ministers forming the Resources Development Policy Committee will meet in Smiths Falls, February 22 and 23, to answer questions and discuss issues brought to them by groups and organizations in eastern Ontario.

Chairman of the meeting at the Carousel Inn will be Bert Lawrence, Provincial Secretary for Resources Development. With him will be the Mnisters of Industry and Tourism, Agriculture and Food, Environment, Natural Resources, Labour, and Transportation and Communications. Deputy Ministers and senior staff will also participate.

"We will hear from eastern Ontario municipal councils and other public bodies, as well as community and private groups, such as labour councils, Chambers of Commerce, anti-pollution groups, and recreation and tourist associations. Our purpose is to listen and, where possible, to provide answers on the spot to questions within the resources development field," Mr Lawerence said.

This is the second meeting of the Resources Policy Committee this year outside Toronto. In January, the Ministers and officials met northwestern Ontario groups in Dryden.

"We are not asking for formal briefs," Mr. Lawrence said. "We want organizations and groups which have problems or good positive ideas to come to the meeting and talk with us. All we will need in advance is an indication of the subject to be discussed and, if possible, a very short written summary. Everyone who wants to be heard should write to me, as soon as possible, at Queen's Park, Toronto. or telephone my office.

"We have said, on a number of occasions, how important it is to keep government close to, and in touch with, the people. We believe that getting out and attending the kind of meeting we plan in Smith Falls is very helpful to the ministers and senior officials involved. It's a good way, perhaps the best way to find out what public thinking and public needs really are.

"Furthermore, a meeting like this enables us to get away from desks at Queen's Park, where there are frequent interruptions, and where there is always a danger that you can lose touch with changing events, current concerns and promising opportunities which are uppermost in the minds of people in different parts of the province," Mr. Lawrence said.

"There will be discussion of such subjects as highways and transportation, marketing farm products and other agricultural questions, pollution, parks, labour and employment, forest regeneration, flood control, industrial development, hunting and fishing, tourism - in fact anything relating to the total environment."

Discussions with eastern Ontario groups will take up most of the day on Thursday, February 22, and will possibly overlap into Friday, February 23. A formal closed meeting of the policy Group, which forms a committee of the Provincial Cabinet, will be held in Smiths Falls after all participating groups have been heard.

No official invitations are being issued because, said Mr. Lawrence, "we are not pressing anyone to attend. Any interesting group is welcome to have someone come and talk with us .

All M.P.P.'s from the area and all municipal councils are being asked to inform interested groups in eastern Ontario countcommunities about the meeting in Smiths Falls.

This particular two-day meeting is expected to draw from groups in eastern Otario counties, between them and the Quebec boundary.

Ministers participating in the February 22 and 23 meeting, in addition to Mr. Lawrence, are: Hon.W.A. STEWART,Minister of Agriculture and Food; Hon. James Auld, Minister of the Environment; Hon. Claude Bennett, Minister of Industry and Tourism; Hon. Fern Guindon, Minister of Labour; Hon. Leo Berier, Minister of Natural Resources; Hon Gordon Carton, Minister of Transportation and Communications.

OBITUARIES

Floyd Gibson

Funeral services for a long time resident of the Winchester area were held February 16 at the Vice and Craig Funeral Home, Winchester, with Rev. N. Baird officiating.

Floyd Gibson, an R.R.1, Winchester, farmer, died February 14, at Winchester District Memorial Hospital at the age of 67.

Born February 9, 1906, he was the son of the late John B. Gibson, and former Abigail Virgin, who survives. He married the former Annie L. Armstrong in Winchester in 1933.

Surviving along with his wife and mother are two sisters, Mrs Raymond Douglas (May) of Winchester and Mrs Ollie Summers (Eva) of Iroquois and one brother, Herbert of Winchester. He was predeceased by three brothers,Sterling, Gordon and Stanley.

Educated in Winchester and area schools he was a member of the Baptist Church.

Following the 3:15 p.m. service, burial was in Maple Ridge Cemetery.

Pall bearers were Joe Marquette, Ken Carkner, Hugh Porteous, Fred McDonald, Bruce Porteous and Cecil Harrison.

Mrs Roy Poapst

A native of the Avonmore area, Mrs Roy Poapst died February 13 at MacDonnel Memorial Hospital in Cornwall following a lengthy illness. She was 81.

Born at Avonmore, she was the daughter of the late Duncan McMillan and his wife the former Christina McMillan. Mrs Poapst resided in Kenmore for a number of years before moving to Winchester.

She was predeceased by her husband in 1959.

Surving are one son, Harold, of Winchester, a sister, Mrs Herman Brown (Christina) of Monkland and two grandchildren and three great grandchildren.

Educated in Avonmore area schools she was a member of the Presbyterian Church.

Rev. Ralph Neil conducted the funeral service February 16 at 2 p.m. in the Vice and Craig Funeral Home, Winchester. Burial was in Maple Ridge Cemetery.

Pall bearers were Bert Reid, Clifford MacRae, Gordon Brown, Ethan McElheran, Duncan McElheran and Arnold Acres.

7TH AVENUE WEST

Visit friends in Australia

Mr and Mrs Robert May are presently visiting their old home and friends in Australia, which they left twenty-five years ago. They left by plane from Dorval airport to Sydney and will be returning soon.

Mrs Stewart Hart, Mrs Kenneth Shaver, Mrs Mac Otto, and Mrs Jennie Flegg attended the U.C.W. meeting Thursday afternoon at Mrs Arther Cavers of Newington.

Mrs Lloyd Gallinger, Chesterville, spent Wednesday with Mr and Mrs John Grandaw and Mr Gallinger spent the evening with them.

Little Michael Jennings of Winchester spent the weekend with Mrs Jennie Flegg.

Forest Fires start as a result of what people do or do not do.

Chore Boy
DIVISION OF GOLAY & CO., INC.



CHORE-BOY'S NEW STAINLESS STEEL MASTER CONTROL PANEL

The master control panel has individual feeder controls. A dial accurately regulates the amount of feed rationed to each manger in the system. A red safety light shows when system is on or off. Panel is conveniently mounted at one end of the herringbone system.

GRANT FARM SUPPLY
Phone 538-2366 or 538-2559
MOOSE CREEK, ONTARIO

Having Income Tax Problems?
LET
Harvey & Sheppard Reg'd
Help You!
COMPETENT AND CONFIDENTIAL INCOME TAX SERVICES
Call Winchester
774-2738
OFFICE: St. Lawrence St., Winchester. Evening appointments if you desire.
OTTAWA 733-5509
KEMPTVILLE 258-2781



PIANO
Tuning and Repair
— Complete Refinishing
— Ivories Recovered
— Pianos bought and sold
— Player Pianos Restored
WAYNE A. DUNBAR
Call Anytime
448-2654
21tf



ALL-AMERICAN LADIES WEAR
448-3370
King Street
CHESTERVILLE
FURTHER REDUCTION on SALE ITEMS
STORE HOURS: Closed, Monday
— Open Tuesday to Sat. 9 - 6 — Friday until 9

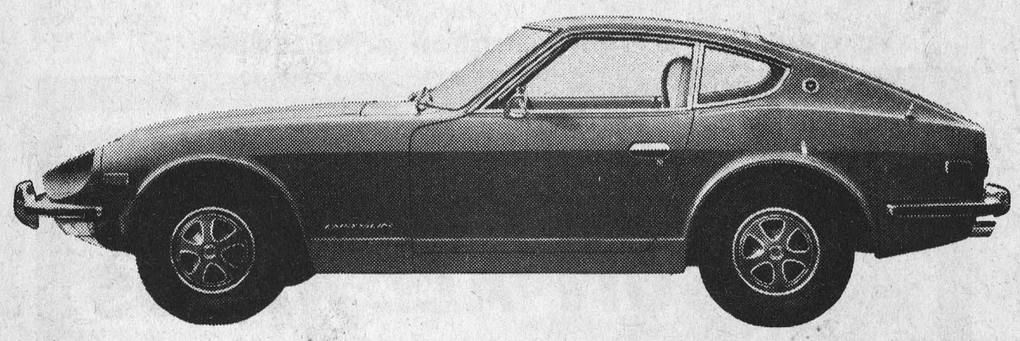

There's a little Z



in all of us.

(and you get it for as little as $2245*)

Datsun goes to extremes to build the car you need. Above, the Race Champion: our fast, fabulous 240-Z. Below, the Economy Champion: our zippy 1200 sedan. Worlds apart? Look again. The Z has all-steel unibody construction. Slick four-speed stick shift (or optional automatic, at extra cost). Reclining vinyl bucket seats. Safety collapsible steering column. All included in the price. But so does the 1200. Our point? You get quite a lot of 240-Z engineering in even our least expensive Datsun. It may be all you really need.

*Datsun 1200 2-door sedan: $2245. Suggested retail price F.O.B. Vancouver, Toronto, Montreal, Halifax warehouses. Local freight, licence, provincial tax, if applicable, extra.

all you need now → DATSUN
PRODUCT OF NISSAN
There are more than 1300 Datsun dealers across Canada and the United States.



FLOWERS — are always appropriate. They express your thoughts best
MURIEL'S FLOWERS
Winchester, Ontario

MAC'S
BARBER SHOP
KING STREET
Chesterville
— Men's Hair Styling
— Long Hair cut and shaped
OPEN
DAYS: — Tuesday to Saturday - 8:30 to 6:00 p.m.
EVENINGS — Tuesday and Friday - 7:00 p.m. to 9:00 p.m.
Closed All Day Monday
14tf

NO MATTER WHAT THE OCCASION
SAY IT WITH FLOWERS



Durant's
Flowers and Gifts
One Location Only
Queen St., West
Phone 448-2060



HELP YOURSELF TO SAVINGS
During Carl-Don Equipment's
SERVICE SALE

LOOK AT THE SAVINGS IN FEBRUARY AND MARCH
* Free Pickup and Delivery
* 10% Discount on Labour
* 10% Discount on Lubricants and Filters
* 20% Discount on Batteries
Settlement must be made on delivery of equipment

NOW is the TIME to OVERHAUL your equipment
NOT April or May
— You will be busy then and so will we —
REMEMBER
Only 48 days until Spring
SO CALL US TODAY – When Spring comes you will be glad you did

"The Tractor Specialists"
CARL-DON EQUIPMENT LIMITED
MOUNTAIN PH. 989-2049
CHESTERVILLE PH. 448-2166

BUYING? SELLING? RENTING? HIRING? GO CLASSIFIED

CLASSIFIED ADVERTISING RATES

FOR SALE, FOR RENT, HELP WANTED, ETC., MARRIAGE, ENGAGEMENT and COMING EVENTS, 15 cents a line counting 5 words to a line, minimum $1.00 first insertion. Subsequent insertions at 10c a line, with a 70c minimum. CARDS OF THANKS, 15 cents per 5-word line, minimum $1.00. IN MEMORIAMS, $1.00 plus 40c for each 4-line verse.

The Advertiser agrees that the publisher shall not be liable for damages arising out of errors in advertisements beyond the amount paid for the space actually occupied by the portion of the advertisement in which the error occurred whether such error is due to the negligence of the publisher's servants or otherwise, and there shall be no liability for non-insertion of any advertisement beyond the amount paid for such advertisement

FOR SALE — Persian Lamb Coat and Hat, good condition, size 14. Also gold Living Room Draper to fit 12' window, floor length. — Phone 984-2027. 24

FOR SALE — Three bedroom modern brick bungalow, with carport and paved driveway, built in 1971 on double lot on John Street, Chesterville. — Phone 448-2873. 23tf

FOR SALE — Two farms including boldiings, 25 acres and 10 acres, 1 1-2 miles west of Crysler. — Phone 987-5271 (after 6 p.m.) 25

FOR SALE — Having sold our business, MacNabbs Garage and Store, Morewood, we are selling many articles at a discount of 25%. — For further information phone 448-2047. 24-2

FOR SALE — 1971 Artic Cat Snowmobile, 399 Panther, good condition. — Phone 984-2877. 24-1

FOR SALE — Large number of one year old laying hens, 40c each. — Contact Ben Wouters, phone 448-2443. 24-2

FOR SALE — 1972 Datsun with radio, six tires, 15,000 miles. — Apply to Lyle Smith, Phone 448-3300. 24

FOR SALE — Choice apples at reasonable price. — Contact McIntosh's Apple Storage, Dundela, Ontario. (4½ miles west of Williamsburg.) 24

FOR SALE — 1970 Chrysler, PS, PB, Radio, in good condition. — Phone 987-5470. 24

FOR SALE — Government inspected sides of beef, 79c lb., sides of pork, 63c lb. Cut and wrapped for freezer. — Earl's Meats, Phone 448-2324, Chesterville. 51tf

FOR SALE — Kenmore 30" Electric Range. Perfect condition. Price $100. — Phone 448-2632. 25

FOR SALE OR RENT — Hereford or Holstein bulls, off good sires. — Apply to Sullivan Bros., Chesterville, Ont., Phone 448-2332. 19tf

FOR SALE — 30" Enterprise Gas Range, four burner, window in oven door, white. — Phone 448-2252. 24-1

FOR SALE — Hay, 2500 bales, 75 lbs. not wetted on 1000 Island Parkway Drive, close to Brockville. — Phone 342-2348. 26-3

FOR SALE — House in Ingleside, two bedroom bungalow, screen porch in back, landscaped lot, 75' x 150'. Garage and paved driveway. Home in excellent condition. — Phone 537-2346 for appointment, Paul Osler, 25 Maple Street, Ingleside. 26-4

FOR SALE — 1973 Moto Ski, 440, 35 hp., used only 95 miles. — Contact Don Weegar Sales, Phone 448-2644. 24-2

FOR RENT — By popular demand we have now extended our rental system one step further. As well as renting Hoover washers with option to buy, we now offer the same rental service on Hoover Clothes Dryers. No extra wiring is necessary for the modern dryers which can be plugged into ordinary wall sockets. — Apply to Bogart Motor Sales, Phone 448-2488, Chesterville, Ont. 20tf

FOR RENT — Centrally heated two-storey House on Water Street, Chesterville, three bedrooms, bath, wall-to-wall carpeting. — Call 448-3202 or 448-2618. 25-2

WANTED — Springers; also open heifers. — Contact Edwin Montgomery, Finch, 984-2237. 18tf

WANTED — good home for a young spayed Female German Shepherd Dog. — Contact Mrs. Stanley Shay, 448-2850 24

WANTED — Holstein Springers; open and bred heifers, purebred and grade; also complete herds. — Contact Glen Hollister, 984-2381. 12tf

HELP WANTED — Young man wanted to work for Machinery Dealer. Mechanics licence not necessary. Experience in farm machinery an asset. — Apply to Burnis Short and Son, Massey Ferguson Dealer, Chesterville, Ontario, phone 448-201. 26-3

HELP WANTED — Caretaker for Chesterville Legion Hall, to commence work April 1. For further information contact Leonard Moran, Chesterville, Ont., phone 448-2056. 26-3

WANTED — Victorian Order of Nurses requires an R.N. or P.H.N. for half time staff position in Winchester area. — Please apply to V.O.N., 333 Second St. E., Cornwall, Ont., Tel. No. 932-3451. 24-2

WANTED — Middle - aged Housekeeper, to work in modern home in Finch Township, to live in. Can see premises with no obligation. — Apply to Box S-433, The Chesterville Record, Chesterville, Ontario. 25

WANTED — Retail Clerk-salesman for retail Lumber Builders Supplies in Cornwall area. — Write Box I-888, c/o The Chesterville Record, Chesterville, Ont. 23-2

HAY WANTED — Any amount of good quality hay. — Apply to John Heuff, Morewood, Ont. Phone 448-2659. 37tf

Smart Dairy Farmers

Rely on CHORE-BOY

— Pipeline Milking Systems
— Milking Parlors
— Vac Suppliers
— Full Line of Detergents & Sanitizers

CALL

GRANT FARM SUPPLY
MOOSE CREEK
538-2366 or 538-2559
24-hour Service
ALSO
Your Headquarters for the New Clay Equipment — Stable Cleaners, Silo Unloaders, Etc.
18tf

WANTED — Babysitter in Winchester area, for two preschool-age childrein. Days only. — Please call 989-6070 (after 6 p.m.) 24

LAND WANTED — Sportsman wishes to buy acreage, large or small, suitable for hunting or fishing. No buildings. Please send details and legal description to J. Jones, Box 852 Station K, Toronto, Ontario. 25-2

ANTIQUES WANTED — Old glass, coloured pieces, any style, clear pattern glass and old china. Wooden ware; butter bowls, prints, pine corner and flat cupboards, small pine washstands, sinks, chests, tables, desks, cobblers' benches, settees, spice and coffee mills. Old brass: candlesticks, kettles, mirrors, picture frames, vases. Old iron: pots, coffee grinders, etc. Oil lamps: fancy table oil lamps, hanging oil lamps, wall oil lamps. No matter how large or small, give us a call. If you wish to sell or just want a free appraisal write or call. — Gordon and Doris McDonald, The Castor Shop, Box 138, Phone 445-5229, Russell. Dec. 72

A REAL BARGAIN — You might have overlooked last year, under section 146 of the Income Tax Act, you can register 20% of earned income maximum of $4,000, whichever is the lesser, on a Registered Retirement Income plan. If you would like more information, phone James R. Moran, Chesterville, 448-2834. 24-6

COMPLETE LINE — Sunworthy Wallpaper Books (12), all washable, scrubbable, vinyls, velvets and strippables. Prompt delivery. Also 2 MTD Snowthrowers, one 5 h.p. and one 7 h.p., demonstrators. Priced to sell. — Contact Begg Lumber Co. Ltd. and Home Hardware, Crysler, Ont., Ph. 987-2802 or (evening) 987-2922. 26-3

FREE — Your own Snowmobile Repair Parts and Accessory Catalogue - "Latest Revised Edition" - Guaranteed savings of 30% or more. Just mail your name and address to — Direct Distributing Inc., P.O. Box 1178, Hull, Quebec, Canada. A complete selection of parts & accessories to choose from. No matter where you live, you'll always receive fast service. Note: Present customers please do not reapply. Your new catalogue is being mailed automatically. 25-6

ATTENTION FARMERS

You will receive the best prices for your dead, sick and disabled cows and horses. We have no collectors. You deal directly with us. You have added benefits of the monies usually paid to collectors. 24-hour service, 7 days a week. — Call collect to Herb Loucks, Winchester, 774-5256, or Guy Machabee, Crysler, 987-281 8. Collector's Licence No. 182C69, Receiving Plant Number St. Albert 134RP-69. 20tf

CUSTOM SLAUGHTERING — We will pick up and slaughter your beef and pork, cut, wrap and freeze. — Earl's Meats, Phone 448-2324, Chesterville. 22tf

EQUIPMENT RENTALS — Air compressors, dozers, sand, gravel, building heaters, house moving. — Sullivan Bros., Call 448-2660, Chesterville. 16tf

NOTICE — B & M Welding Shop, fabricating all types of railing for inside or out. General repairs and custom fabricating, snowblowers, etc. — Phone 448-3236. 23tf

LOW WINTER BONUS DISCOUNTS
on new
BEAVER HOMES
(For a limited time only)

Get the "bonus buy" of your lifetime on any of the new 1973 model Beaver Homes Now early orders save BIG! Lower initial investment, lower mortgage, less interest on your biulding dollars and lot owners can start with as little as $200. down! Investigate today . . . be living in your new Beaver Home this spring.

FREE: New '73 Beaver Homes Catalogue with over 50 homes and floor plans. Mail coupon or phone: Wayne Irwin, (613) 237-2731.

Mail to: Beaver Lumber Co. Ltd.
Planned Buildings Division,
570 Harrop Drive,
MILTON, Ontario.

Name
Street
City & Postal Zone No.
Phone
I own a building lot — Yes No
I plan to build this year — Yes No
20-1, 22-1, 24-1, 26-1, 28-1

Vice & Craig Ltd.
FUNERAL HOMES
METCALFE, WINCHESTER AND CHESTERVILLE
774-2120
one convenient phone number serves all three locations
Ambulance Service

Stormont, Dundas and Glengarry County Roman Catholic Separate School Board
TENDER
CLASSROOM SUPPLIES & ACCESSORIES

Sealed tenders on the above will be received by the Business Administrator no later than 16:00 hours Thursday, March 1, 1973.

Persons interested in bidding on this tender are requested to obtain the necessary tender forms from the Purchasing Department, 408 Twelfth Street West, CORNWALL, Ontario, referring to Tender No. 9 - 1973.

Maurice G. Varin,
Purchasing Agent
24-1

WESTINGHOUSE APPLIANCES — We have a full line of new and used appliances in stock. — Bogart Motor Sales, Chesterville, Ontario, Phone 448-2488. 32tf

FREE ESTIMATES — For all types of building construction — barns, machine sheds, renovations to houses and other buildings. — Call Dingman's Construction, phone 984-2043 or 984-2343. 14tf

ANTIQUES WANTED — We pay fair prices for the following — large flat two-wall cupboards, wash stands, trunks, tables, rocking chairs, kitchen chairs, hanging lamps, oil lamps, glass, etc. — Contact Mac Kays Antiques and Collectables, Box 141, R.R.6, Ottawa, Ont., or call 1-822-7471. July 73

ARTICLES WANTED — Top prices paid for scrap metal; brass, copper, lead, batteries, radiators, paper. — L. R. Bell and Son, 840 Amelia St., Cornwall, 933-1119. 43tf

BUSINESS OPPORTUNITY

Start your own business, with our help. We are able to set you up in your own business for as little as $25.00. Full or part time. Protected territory available. — Apply in writing to: Tron Distributors, 631 Bedford Street, Cornwall, Ontario, K6J 4E2. 24-4

EARN MONEY IN SPARE TIME

Men or Women to restock and collect money from new type, high quality coin-operated dispensers in your area.

NO SELLING

To qualify must have car, references, $1,000 to $3,000 cash. 7-12 hours weekly can net excellent income. More full time. We establish your route. For personal interview, write including phone number, to:

B. V. DISTRIBUTORS, Limited
Dept. A, 117 Tecumseh Rd. E., Windsor N8W 1B3, Ontario
24-1

The Stormont, Dundas and Glengarry County Board of Education
SCHEDULE OF REGULAR MEETINGS
1973

1. **The Stormont, Dundas and Glengarry County Board of Education**
(a) To deal with General Matters — The Second Tuesday of each month at 7:30 p.m., at 305 Baldwin Avenue, Cornwall, Ontario.
(b) To deal with Public School Matters Exclusively — The Third Tuesday of each month at 7:30 p.m. at 305 Baldwin Avenue, Cornwall, Ontario.
2. **French - Language Advisory Committee**
The Fourth Monday of each month at 8:00 p.m. at 305 Baldwin Avenue, Cornwall, Ontario.
3. **Advisory Committee on Schools for Trainable Retarded Children.**
The First Monday of each Month at 7:30 p.m., at 305 Baldwin Avenue, Cornwall, Ontario

Note:
1. The time and place of a scheduled meeting may be changed by the Board or the Committee concerned.
2. Persons wishing to attend a meeting may confirm the time and place by telephoning the Administration Office at 933-6990.

Delegations

A person or delegation wishing to appear before the Board or a Committee with power to act, or to present a brief, shall apply in writing to the Secretary of the Board and shall present the brief on or before 10:00 o'clock in the forenoon of the sixth calendar day prior to the meeting or may appear before the Board at the discretion of the Chairman of the Board (By-Law 5.01).

An application from a person or delegation shall state the matter on which the submission is to be made, the organization or interested parties to be represented and the authority of the spokesman. Unless Board approval is given not more than two persons may be delegated to act as spokesmen (By-Law 5.02).

Febraury 14, 1973

D. N. Shuttleworth,
Secretary-Treasurer and Business Administrator
24-1

SULLIVAN'S for SERVICE

— Manure Pile Removal
— Building Heaters
— Air Compressors
— House Moving

Sullivan Bros.
CHESTERVILLE
Ph. 448-2332
CORNWALL
Ph. 932-7074
26-4

Stormont, Dundas and Glengarry Roman Catholic Separate School Board
TENDER
A/V PROJECTION LAMPS

Sealed tenders on the above will be received by the Business Administrator not later than 16:00 hours Thursday, March 8, 1973.

Persons interested in bidding on this tender are requested to obtain the necessary tender forms from the Purchasing Department, 408 Twelfth Street West, CORNWALL, Ontario, referring to Tender No. 10 - 1973.

Maurice G. Varin,
Purchasing Agent.
24-1

NOTICE
FARMERS
As of
August 2, 1971
A modern new plant is in operation for the processing of the carcasses of Crippled Disabled or Dead Horses or Cows only.
"In Business as Usual"
We pay current pricesf for Carcasses
24 Hour Service
RENALD MOSS
Phone 445-2859
Russell, Ontario
Licence No. 292-C-71
1tf

CARDS OF THANKS

CARD OF THANKS

I wish to extend my sincere thanks to all who remembered me with cards and visits while I was a patient in hospital.

Earl Cross
24-1

CARD OF THANKS

We would like to say thank you to the Morewood Fire Department who worked so hard to save our house and other buildings on February 1st. Also thanks to Mr and Mrs Alvie Stuart and boys for helping and especially Mrs Stuart for making coffee. We are very grateful to all of you.

Mrs Steen and Jack
24-1

CARD OF THANKS

We wish to express a sincere thank you to all our friends and neighbours and all those responsible for the generous purse we were given. We will remember you always with the kindest thoughts. Our deepest gratitude is extended to all.

Syd and Gertrude LeBrun
24-1

CARD OF THANKS

We wish to express our appreciation to relatives, friends and neighbours for floral tributes, donations to thr Heart Fund and Bible Society, sympathy cards and other acts of kindness shown to us during our bereavement in the loss of a beloved mother, mother-in-law and grandmother, Mrs Georgina McCord. Special thanks to Mrs Marion Nesbitt, Mrs Stuart Donaldson, Mrs M. Hutchinson, Mrs K. Hillis, Mrs Harold Stewart, Mrs Alva Stewart and Mrs O. Sartor. Our sincere gratitude to Dr. Slowey, Dr. D. Justus, nurses of first floor od Winchester District Memorial Hospital, Rev. D. L. Gordon and the Fairbairn Funeral Home, Morrisburg. Also thanks to Mr and Mrs Sheldon Robonson for their lovely duet, the pall bearers, and those who brought food to the house. Your kindnesses will long be remembered.

Hume and Jean McConnell and family and Tom and Evelyn McCord and family

CARD OF THANKS

I would like to thank my friends, relatives and neighbours for their cards and flowers while I was a patient in Winchester District Memorial Hospital. Special thanks to Drs. Barton and McMillan, also to Rev. Morrison, Rev. Stewart and Rev. MacDonald.

Mrs Glenda Stanton
24-1

CARD OF THANKS

The Chesterville Snowmobile Club would like to thank the following Chesterville and area merchants for their donations which helped to make the 1973 Snowmobile Rally such a success: Carl-Don Equipment, C and M Texaco, Lannin's Garage, Burnis Short, Morrison's Garage, Mike's Esso, Byers Hardware, Village Sport Shop, Fyke's Garage, Lorne Acres Farm Machinery, Adelpha Bearing Ottawa, Chesterville Record and Bogart Motor Sales

24-1

CARD OF THANKS

I would like to extend a sincere thank you to my many friends for cards, visits, and well wishes; also appreciation to Dr. H. Justus, Dr. G. Slowey, the nursing staff and orderlies of Winchester District Hospital.

Al Butcher

CARD OF THANKS

I wish to thank all my relatives and friends for visits, cards and gifts while I was a patient in Winchester District Memorial Hospital. Special thanks to Dr. Duane Justus, Dr. Barton and nurses on first floor.

Gail Van Gessel
25-1

CARD OF THANKS

I wish to extend my sincere thanks to my friends and neighbours for cards, flowers and visits while I was a patient in Winchester Memorial Hospital. Special thanks to Dr. D. W. Justus and nurses on first floor.

Elizabeth Brooks

CARD OF THANKS

The family of the late Klaas Schutte would like to thank their many friends and neighbours for their inquiries during his illness and messages of sympathy at the time of his death. Your kindnesses will long be remembered. 24-1

CARD OF THANKS

We wish to extend our sincere thanks and appreciation to all who contributed to the collection and to all who attended the Benefit Dance after our recent fire. Also a special thank you to the canvassers, organizers of the party and to the ladies for their lovely lunch served.

Mr and Mrs Bill Racine and family.

CARD OF THANKS

I wish to thank everyone who remembered me while I was a patient in Cornwall General Hospital. Special thanks to Dr. Rae and Dr. Anderson. the Second Floor South staff and Rev. Giffin.

Florence Gallinger
24-1

STEAK SALE

CHECK AND COMPARE PRICES ANYWHERE

Rib Steak, lb.	**99c**
T-Bone Steak, lb.	**$1.39**
Sirloin Steak, lb.	**$1.39**
Wing Steak, lb.	**$1.35**
Round Steak, lb.	**$1.15**
Country Club Boneless lb.	**$1.19**
Lamb Chops, Lb.	**69c**

IN STOCK
Well-Aged Steer Beef

Sides of Beef, lb.	**79c**
Hinds of Beef, lb.	**95c**
Fronts of Beef, lb.	**69c**

Cut and wrapped for freezer
Open Hours:
Thurs., Fri. - 1 to 6 p.m.
Sat. - 8 a.m. to 6 p.m.
until further notice

COUNTRY MEAT MARKET
BILL MARCELLUS
Phone 448-2123
Dunbar, Ont

CROWDER MONUMENTS
WILLIAMSBURG
CEMETERY LETTERING
(DWIGHT CROWDER, PROP.)
... where one of the best can be bought for less!
535-2683
Mar. 73

DEAD ANIMAL DISPOSAL

We pay CURRENT PRICES for your Sick or Dead Animals — CALL COLLECT

GERARD HEBERT & SON, Crysler, Ontario, Phone 987-5364 or LAURIER HEBERT, Phone 448-2612
24-hour Service
Licence No. 343-C72

AGENTS FOR HANS RUHL PET FOOD
Plant No. 228-RP-73
22tf

WANTED
General Labourers
FOR PLANT WORK

APPLY IN PERSON TO:
MORE-WOOD HOMES LTD.
MOREWOOD ONTARIO
20tf

CARD OF THANKS

I would like to extend a sincere thank you to all my neighbors, friends and relatives for the many visits, cards and gifts I received while a patient in Winchester District Memorial Hospital. Also special thanks to Dr. Duane Justus, Dr. McMillan, nurses and staff of first floor.

Armand Gibeault

CARD OF THANKS

I wish to thank friends and relatives who remembered me with cards and gifts while I was a patient in Winchester Memorial Hospital. Special thanks to Dr. D. Justus and staff on first floor and also visiting clergymen.

Mrs Dorothy Dunbar

IN MEMORIAM

IN MEMORIAM

DALEY — In memory of Kaye Daley, who passed away February 24, 1971.
Only a memory of bygone days
And a sight for a face unseen;
A constant feeling that God alone
Knows best what should have been.
Ever remembered by Francis, Lorraine, and children
24

IN MEMORIAM

DOCKSTEADER — In loving memory of our dear parents and grandparents, Mr and Mrs V. Arnold Docksteader: Dad who left us suddenly February 16, 1969, and mother who passed away March 4, 1971.
Your memory to us is a keepsake
With which we will never part
Though God has you in His keeping
We still have you in our hearts.
Edith, Pauline and family
24-1

FEED PRICES ARE RIDICULOUS
HOW DO YOU COPE WITH THIS?
Here's Berry's solution for February - March - April On Dairy and Beef Feed
METHOD (1)

Feed Berry's 16% Custom Dairy Pellets as the only Ration — (This Feed qualifies for a Government Subsidy of $2.00 per ton - paid direct to you.)

METHOD (2)

Feed Berry's 13% Ration in Pellets and additional Protein based on individual requirements. — (This Feed qualifies for a Government Subsidy of $2.00 per ton and an additional $7.29 per ton for a total of $9.29 - paid direct to you.)

For Details and Bulk Discount Schedule, drop in at any of Berry's Branch Feed Stores.
You'll be surprised at our low price
D. L. BERRY & SONS LTD.
Winchester, Ont.
24-2

IN MEMORIAM

MORRELL — In fond and loving memory of my dear mother, Chloe Ethel Morrell, who passed away February 25, 1972.
Oh what I would give to clasp her hand
Her dear sweet face to see
To hear her voice, to see her smile
That meant so much to me.
Loving and kind in all her ways
Upright and just to the end of her days
Sincere and true in her heart and mind
Beautiful memories she left behind.
Sadly missed by Dora and Arnold Dillabough and family, grandchildren and great grandchildren

Death Notice

SCHUTTE — Klaas, of Chesterville, in New Zealand, February 19, 1973, at the home of his son, 336 Riccarton Road, Christchurch 4, New Zealand. Dear husband of Margje and beloved father of Klaas, New Zealand, Mrs Alice Daw of Cardinal, Mrs David Zewuster (Helen) of Morrisburg and Jerry of Chesterville. Also survived by 12 grandchildren. Funeral was held in New Zealand, Wednesday, February 21.
24-1

Professional Directory

Fred S. Coons
Fire, Auto, Casualty and Life Insurance
Chesterville 448-2398
Nov. 73

James R. Moran
Life Assurance, Disability Income
Registered Retirement Plans, Family Plans
GREAT WEST LIFE CO.
College St. Chesterville, Ont.
PHONE: 448-2834
Sept. 73

SMITH BROS. GRANITE
"The Monument People"
Established, Known and Trusted since 1882
First-quality Granite — Finest of Craftsmen — Shaped Carving — Latest Design and Method — Written Lifetime Guarantee
Sales Representative
DOUG PRIEUR
R.R.2, Lunenburg
Phone 346-5909
Oct. 73

ROSS McCONNELL
(Successor to L. D. Wells)
MONUMENTS
CEMETERY LETTERING
Work Done in our Shop to Your Specifications
Display Opposite Union Cemetery, Ingleside
Contact Mrs L. D. Wells, Ingleside, or phone Winchester 774-3349
March 1973

Clement Insurance Agency
Since 1893
GENERAL INSURANCE
Our knowledge and experience in Insurance enables us to give you first class, prompt, efficient service.
JOHN CLEMENT
Chesterville — Ph.: 448-2598
Dec. 73

LICENSED AUCTIONEER
I solicit your attention:
I can give you a Complete Business-Like Sale Management Service. Costs no more.
R. HAROLD BROWN
— Cornwall, R.R.2 —
Phone 932-7925, Area Code 613
Mar. 73

Jack H. Bush
GENERAL INSURANCE AGENT
Automobile
Fire — Casualty
Farm
Mutuals
Avonmore and Finch, Ont.
June 73

Harold D. Poapst
Insurance and Real Estate Broker
Representative
Grenville Insurance Co.
Automobile, Fire, Casualty, etc.
Phone Us Collect
PH. 774-2602 - WINCHESTER
Aug 73

LICENSED AUCTIONEER
Will handle all kinds of Farm or Household Auctions. Guaranteed results. Reasonable rates. Write or phone for dates at my expense.
DWIGHT TUPPER
CHESTERVILLE, R.R.1

FOR COMPLETE INSURANCE SERVICE
Fire — Casualty — Life
Phone Collect
Biccum and McIntosh Ltd.
Chesterville
— Phone 448-2854 —
Oct. 73

Junior B hockey

Quarter final play-offs begin this weekend

The quarter final playoffs in the St. Lawrence Junior B Hockey league get underway this coming weekend with Morrisburg and Alexandria leading the standings in the Southern and Northern divisions respectively.

Last Friday night, Cardinal defeated Winchester 3-2 while Embrun and Alexandria tied 10-10. It was a draw between Spencerville and Morrisbulrg with four goals apiece and Metcalfe downed Prescott 9-4.

Saturday night, Prescott and Spencerville tied 5 all and Cardinal defeated Metcalfe 7-5. In play, Sunday, Metcalfe downed Embrun 4-3, Morrisburg dropped Prescott 7-3 and Alexandria defeated Winchester 6-2.

This week Metcalfe was at Cardinal Tuesday night and Embrun at Winchester and Prescott at Alexandria Wednesday night.

Southern Division Standings

	W	L	T	P
Morrisburg	22	8	4	48
Cardinal	17	12	5	37
Prescott	16	12	5	37
Spencerville	7	19	8	22

Northern Division Standings

Alexandria	17	12	3	37
Metcalfe	13	13	6	32
Embrun	10	17	6	26
Winchester	11	21	1	23

Quarter Final games this weekend:

Series A — Feb. 23, Embrun at Alexandria, 8:30 p.m.; Alexandria at Embrun, Feb. 25. Series B — Cardinal or Prescott at Morrisburg, Feb. 23 at 8:30 p.m.; Morrisburg at Cardinal or Prescott, Feb. 25. Series C — Winchester at Metcalfe, Feb. 23 at 8:30 p.m.; Metcalfe at Winchester, Feb. 25. Series D — Spencerville vs. Cardinal or Prescott (no date available). The quarter finals are a best out of five game series.



Morrisburg Reeve Earl Baker (centre) had the honor last Saturday night of presenting a rather unique trophy to the captains of the two teams which participated in the Old Timer's Hockey Match at the Morrisburg Arena. At the left holding the half of the trophy with the handle is Cornwall Captain Mike Germain and at right is Morrisburg Captain Bill Dilliabough. — Staff Photo.



Avonmore was named League Champions last Sunday in the North Stormont Hockey League when they blanked Lunenburg 2-0 to win a berth in the Intermediate Hockey League Playoffs. They will now enter the semi-finals against Morewood, the champions in the other league division. Above front row from left are Norman Morrison, Dean McIntyre, Ritchie McIntyre, Captain Bobby Grant, Reid McIntyre and Junior Lalonde. Back row from left, Marvin Waldroff, Lyle Swerdfeger, Dale Swerdfeger, Clarence Adams, Ronnie Alguire, Donnie Delaney, John Adams and Ben. Absent for the photo were John McIntyre and Ronnie Poapst. — Staff Photo.

Oldtime Hockey concludes Morrisburg Winter Carnival

MORRISBURG — Both teams were tied in scoring but the visitors got to take home the biggest half of the trophy last Saturday night as the Morrisburg Old Timers took on the Cornwall Oldtimers in an exhibition hockey game here which wound up the 1973 Winter Carnival.

The home team roster resembled a list of comic strip characters with names like Cappy Rice, Henhouse Tindal, Slim and Slender Casselman, Beer Belly Cassel, Bearded Streak Lewis, Holy Terror Jordan and Rinkrat MacLennan. The officiating was just as informal with the penalties given for faking a dive, nonsense and sleeping and goals were awarded for a good effort.

The first period ended with Cornwall leading 5-4. Scoring for the visitors were Pete Champagne with one, Ray Jodoin and Jim Larrin with two each. Morrisburg marksmen were Earl (Slapshot) Brown, Bill (Shack) Jarvis, Gord (Garnie) McMillan, and Wayne (Weiner) Brown.

(continued on page 9)

All-Stars defeat Winchester 2-0 in exhibition hockey game

Last week's Atom League schedule had Fulton Brothers Atoms praying for Gary Beckstead to recover from the flu bug. The slick defenceman led Fulton's to a 4-2 victory over Chesterville Record and 6-3 win over Morrisburg racking up six goals and three assists in the two games.

Then the roof fell in as Gary got sick. Playing without him, Fultons were easily defeated 5-1 by league leading Leafs. Other league action saw the Record beat Morrisburg 4-1. Scorers are unavailable for this game.

In Fulton's 4-2 win over the Record, Gary Beckstead scored a hat trick and also assisted on Bruce Casselman's goal. Michael Beckstead and Glendon Shay replied for the Record with a goal and an assist. Donnie Servage also assisted on Glendon's goal.

A much-improved Morrisburg squad came to town and held Fultons to a 3-3 tie until the third period when Fulton's skated to a 6-3. Scoring for Fulton's were Gary Beckstead with three goals and two assists, Bruce Casselman with a goal and an assist, Tony Fraser and Jimmy Moss with a goal and an assist.

Assists were also credited to David Byers with two, Doug Rance and Barry Pemberton. Replying for Morrisburg were Pat Villeneuve, Chris MacEwen and Michael Bilmer.

Leafs continued their winning ways defeating Fulton's 5-1. League leading scorer Marque Laflamme contributed four goals and assisted on Chris Laflamme's goal. John O'Connor had two assists and Chris Laflamme had one.

Fulton's lone goal was scored by Duff Mitchell from Tony Fraser and Bruce Casselman.

In exhibition play the All-Stars defeated Winchester 2-0. Marque Laflamme broke the ice, scoring from brother Chris. Stephen Jones provided the insurnace goal from Marque and Chris Laflamme.

Atom League Standings
(As of February 17)

	W	L	T	P
Leafs	4	1	0	8
Record	2	2	0	4
Fulton's	2	2	0	4
Morrisburg	0	3	0	0

LEADING SCORERS

	G	A	P
Marque Laflamme	10	3	13
Gary Beckstead	6	3	9
Michael Beckstead	4	1	5
John O'Connor	0	4	4
Steven Jones	3	0	3
Bruce Casselman	2	1	3
Glendon Shay	1	2	3
Ricky Grisel	1	2	3

In every conifer cone are hundreds of seeds, usually two above each scale.

One More Reason To Buy SURGE...

WELDED PIPELINES

REDUCED MAINTENANCE—no need to replace worn gaskets and tighten couplings.

IMPROVED SANITATION—smooth, easy-to-clean welds instead of gasketed couplings.

INCREASED VACUUM EFFICIENCY—eliminate possible sources of air leaks for more stable vacuum.

SAFEGUARD QUALITY—less risk of rancidity due to agitation from air leaks.

Best of all, a Surge Unitized Pipeline doesn't cost any more than a conventional pipeline. It might even be less expensive, depending on length and size of line. Call us today for an estimate.



Installed By Experts

R. Keith MacMillan Ltd.
SURGE SALES & SERVICE
Finch, ONT. PH. 984-2844
24tf

Have you claimed your credit?

Even if you don't pay income taxes you may benefit from the Ontario Government's new Property Tax Credit Plan. And you can only apply by filing a 1972 Income Tax Return.

We've included a special mauve claim form just for that purpose in your 1972 income tax kit. Along with an explanation of the plan.

If you paid property taxes or rent last year, you may be eligible. If you haven't received your kit in the mail, pick one up at any post office. And send in both the tax return and the claim form. The sooner you file, the sooner you'll receive your benefit.

Your federal District Taxation Office will be glad to answer any questions you might have.

The Ontario Property Tax Credit Plan. We thought of it. But we'd like you to get the credit.

Ontario

Hon. John White, Treasurer — Hon. William G. Davis, Premier — Hon. Allan Grossman, Minister of Revenue

NEED A FORD

New or Used

FRESH TRADES

1970 MAVERICK — 2 dr. sedan, 6 cyl., auto., radio, One owner, No. 292.
SALE PRICE $1,450

1970 FAIRLANE 500 — 4 dr. sedan, two-tone, V-8 302, auto., radio, heavy duty suspension, one owner, like new, No. 336.
SALE PRICE $1,750

1970 MERCURY MARQUIS — 4 dr. hardtop, vinyl roof, 390, two barrels, PS, PB, No. 303.
SALE PRICE $1,950

1969 LTD — 4 dr. hard top, vinyl roof, 390, two barrels, PS, PB, radio, heavy duty suspension, one owner, 30,000 miles, just like a new car, No. 330.
SALE PRICE $2,250

1968 CUSTOM — 4 dr. sedan, V-8, 302, auto., heavy duty, one owner new paint job, like new, No. 328.
SALE PRICE $1,150

Straight Deal, Low Prices On Both New and Used Cars

A Lot To Choose From In Both New and Used

see

BOURGIE - LEPAGE AUTOMOBILES
FORD DEALERS
Centre Town
EMBRUN — ONT.
— 443-2942 —
— Ottawa 236-4989 —
Contact:
R. LEPAGE
Salesman
OPEN EVERY NIGHT UNTIL 9.30

EXTRA PANTS FREE

WITH YOUR NEXT MADE-TO-MEASURE SUIT. CUSTOM TAILORED ESPECIALLY FOR YOU —

YOUR CHOICE OF . . .

— 100% Polyester Dbl. Knits
— Wool and Polyester
— All Wool Flannels
— All Wool Worsted

THIS OFFER EXPIRES
Monday, March 12, 1973

The Extra Pants are YOUR BONUS for QUICK ACTION

— GET YOURS NOW —



Your Community Shopping Centre

A. T. David & Sons
PHONE 448-2370
CHESTERVILLE

Earl Canham new president of Roxborough Ag. Society

AVONMORE — At the annual meeting of the Roxborough Agricultural Society, held here recently, Earl Canham was elected president. He suceeds Donald Cumming.

Mr Cummimg, in reviewing the activities of the past year, indicated that the Society had a very good year in 1972 in spite of the extremely wet season, which at one time almost forced the cancellation of the annual fair in Avonmore.

Allen McIntyre, secretary treasurer, in presenting the annual report, stated financially the Society had a succesful year.

Mrs Glen McIntyre reported on a District meeting she attended in Spencerville in October.

Other officers elected included John McIntyre, first vice president; Murray Blair, second vice president; and Allen McIntyre, re-appointed secretary treasurer.

Dates for this year's Avonmore Fair were set for August 17 and 18.

One decision concerning 4-H Calf Clubs which the Society sponsors was that judging henceforth will not get under way before noon on Achievement Day.

SOUTH MOUNTAIN

Weagant's holidaying in Florida

Mr and Mrs Fred Weagant left last week with other friends to spend a few weeks holidaying in Florida.

Mr and Mrs Ambrose Murphy and children and Miss Patsy Doyle of Ottawa visited with their mother, Mrs Neil Doyle, who is a patient in Winchester Memorial Hospital. We hope for a speedy recovery.

Mrs Vic Barton had the misfortune last week to slip and break a bone in her wrist. We all hope for a speedy recovery.

Mrs Viola Marchand, Mrs John Johnston, Mr and Mrs Edmund Francis were all in Kemptville on Friday afternoon along with Mr and Mrs Arnold Shaver.

Mr and Mrs Herman Sandfuchs of Cardinal called on Mr amd Mrs Edmund Francis and their grandmother Mrs John Johnston on Monday evening.

Mrs Viola Marchand and sister, Miss Muriel Stanley and Mrs John Johnston spent Tuesday afternoon in Prescott and called on Mr and Mrs Basil Watson and family of Cardinal on their way home.

Mrs John Johnston spent Saturday afternoon and evening with Mr and Mrs Edmund Francis.

OLDTIME HOCKEY —

(continued from page 8)

Cornwall Oldtimers were still ahead at the end of the second period 8-5. Scoring a hattrick for Cornwall was Ron Quenneville. Morrisburg's lone point was credited to Slapshot Brown.

The tables turned in the third period as Morrisburg put on the power play and Shack Jarvis scored two goals at the 18:45 mark bringing the home team in line for tie or win. The goals were given for good effort. Bill (porky) Dillabough slapped in the last shot for Morrisburg to tie the score 13 all. Also scoring for Morrisburg in the third period were Mel (Shifty) Tomalty, and Orval (Peewee) Delage. Cornwall scorers were Rick Rushford, Dalt Wells, Mort Belmore and Ron Quenneville.

After an extensive search under a number of Morrisburg beds, a suitable trophy was found and expertly inscribed with a red magic marker. Morrisburg reeve Earl Baker had the honor of presenting Cornwall team captain Mike Germain with the larger half of the trophy, the part with the handle, while Morrisburg captain Bill Dillabough accepted the remainder.

Mrs. H. A. Funge presents program on General Council

AVONMORE — Mrs Rutherford MacIntyre presided for the monthly meeting of the UCW of St. James United Church held in the church dining hall.

Miss Bessie Banfill, in charge of the opening period of worship, used a tape she made on the theme of "Wisdom and Modern Man."

During the business meeting secretarial and financial reports were presented. The group was pleased to receive belated Christmas greetings from its adopted boy. Mrs MacIntyre read a letter thanking the members for white gifts and mittens.

Saturday, May 5, was the date set for the annual spring tea. Members of the Monkland Unit will have charge of the arrangements.

Mrs H.A.Funge agreed to act as cradle roll superintendent.

The members approved the budget for 1973 submitted by the president.

It was agreed that henceforth a sum of ten dollars will be credited to the church's In Memoriam fund, rather than the present practice of sending a floral arrangement in the event of a death.

Mrs Funge presented an interesting program, featuring a series of slides on General Council. Commentary was given by Mrs Verna Gallinger and Rev. Funge, who attended General Council.

After a prayer by the president, lunch was served.

5TH AVENUE WILLIAMSBURG

Recent visitors at Disotell home

Mr and Mrs Carl MacDonald and family visited with Mrs N. Disotell and Larry on Sunday last.

Mr and Mrs Clayton Disotell and family have moved to their new home in Long Sault.

Mrs Oliver Gallinger and Charlene and Larry Disotell visited on Wednesday with Mr Oliver Gallinger who is a patient in Memorial Hospital, Winchester.

Mr George Hanna, Finch, called Tuesday evening at the home of Mr Oliver Gallinger.

Mrs N. Disotell and Larry visited Mr and Mrs Brian Keeler and family, Dundela, on Sunday.

Miss Mary Adams was a Sunday guest of Mr and Mrs Oliver Gallinger and Charlene.

Mr Gordon Brown of Montreal is visiting with Randy Eden.

Avonmore C. R. A. holds social evening in new centre

AVONMORE — Under the able sponsorship of the Avonmore Community Recreation Association, a social evening was held in the new Recreational Center last Saturday night.

A near capacity crowd was present to enjoy a fine pot luck supper.

Later in the evening through the eye of the camera and 35mm slides, those present enjoyed a flash back to Centennial Year, which featured so many interesting and varied activities in the Avonmore community.

John Miller was master of ceremonies for the evening's program, which featured among other things community singing, led by Allen McIntyre with Mrs Neil Bush supplying the piano accompaniment.

Later the new Recreational Centre resounded to old time music and the patter of dancing feet as Allen McIntyyre did the calls for square dancing.

Revisions waived

C.D.C. lifts milk quota penalty

OTTAWA — Producers of manufacturing milk and cream throughout Ontario who do not meet their quota repuirements during the current dairy year will not have their quotas reduced for the 1973-74 year.

This announcement was made today by the Canadian Dairy Commission.

The action is being taken after consultation between the Canadian Dairy Commission, the Ontario Milk Marketing Board and the Ontario Cream Producers Marketing Board. It applies both to the Commission subsidy quotas and the market-sharing quotas administered by the two provincial agencies.

It is an extension of action taken in August when waiving of revision of the quotas was applied to quota holders in a number of Ontario counties and townships severely hit by adverse weather.

The three agencies have been assessing the situation since their original announcements in August. While weather conditions have not been as severe in the rest of the province to which the waiver is being extended, they have been such as to create difficulties for dairy farmers in attempting to retain their production levels.

In normal practice, if a producer ships less than 75 per cent of his quota during a dairy year, his quota for the following year is reduced by the amount which his deliveries were below the 75 per cent.

Half Canada's population resides in Metropolitan cities

More than half of Canada's population lived in 22 Census Metropolitan Areas in 1971, Statistics Canada reported today in a publication tabulating the population by age groups.

Census Metropolitan Areas are localities in which the population of a city and its surrounding suburbs totals more than 100,000. Additions to the list since the 1966 Census were Chicoutimi-Jonquiere, St. Catharines-Niagara, and Thunder Bay.

While the population as a whole was divided 55 per cent to 45 per cent between the 22 metropolitan areas and the rest of Canada, the gap was narrower at both extremes of the age cycle and wider in the middle. Only 52 per cent of children from infancy to 14 years and of men and women over 65 lived in these largest urban centres, but 57 per cent of those between 15 and 64, and nearly 60 per cent of those between 20 and 44, were metropolitan residents.

Details of population by age groups for census divisions, census metropolitan areas and cities and towns of 10,000 population or over, are contained in Census publication 92-756 released today. Copies are available for 50 cents from the Publications Distribution Unit of Statistics Canada or the publications Division of Information Canada, both in Ottawa.

'ROMBOUGHS'

NEWINGTON, ONTARIO M-M FOODLINER PHONE 346-5529

Grade 'A' Boiling Fowl, 5-7 lbs., lb. 45c
New Zealand Frozen Lamb Chops, lb. 69c
Niagara Bologna (by the piece, lb. 37c
Jubilee Sliced Side Bacon, lb. 87c
Knife Cut Chicken Legs, frozen, lb. 67c
Fearmans Store Pack Beef and Pork Sausage, lb. 55c

IN STORE SPECIAL
1ST QUALITY MARTIN SENIOR PAINT
Interior Latex (white) $3.99 per gal.
Prices Plunge
Interior Semi Gloss (white) $4.99 per gal.

Groceries
Chase and Sanborn Coffee, 1 lb. 88c
Coronet Fancy Peaches, 28 oz., 3 .... $1.00
Aylmer Assorted Jams, 9 oz., 4 ..... $1.00
Maple Leaf Lard, 1 lb. pkg., 4 ..... $1.00
Lady Scott 2-ply Bathroom Tissue 2-rool pkg., 3 ..... $1.00
Lady Scott 2-ply Facial Tissue pkg. of 200, 3 ..... $1.00
Cutrite Waxed Paper, 100' roll, 3 ..... $1.00
Pearldrop Tooth Polish, 50 ml. 99c

Produce
ARIZONA SUNKIST ORANGES Size 180, 2 dozen 79c
FRESH GREEN CABBAGE Per lb. 17c
B. C. RED DELICIOUS APPLES Size 150, per lb. 29c
TENDER CARROTS 3 lb. bag 39c

Frozen Food
Brookpark Frozen Pies, 8 oz., 5 ..... $1.00
McCains Frozen Crinkle Cut French Fries, 2 lb. bags 39c

Dairy
Donald Duck Chilled Orange Juice 32 oz. jar 52c

WINCHESTER MANAGEMENT & CONSULTANTS
WE SELL SERVICE
INCOME TAX, WILLS, ESTATES, PARTNERSHIPS and BOOKKEEPING and ACCOUNTING
C. HILL
P. O. Box 518 Phone - Winchester 774-2439
1tf

DIANNE'S Beauty Salon
NOW OPEN
PERSONALIZED new hairdos
OPEN THURSDAY EVENING
20% Off All Permanent Waves
For Appointment Call 774-2902
456 YORK STREET, WINCHESTER
(2 Blocks East of Theatre)
Dianne Tubman, Proprietor

SAVE plenty of DOLLARS
WINTER PRICES
NOW IN EFFECT AT
CROWDER MONUMENTS
Williamsburg (Main St.)
DROP IN — DROP US A LINE
or
PHONE COLLECT
535-2683
29-6

Look in the CLASSIFIED First!

MOVIES

Thurs., Fri., Sat.
Feb. 22, 23, 24
"PUPPET ON A CHAIN"
Starring BERTIL TAUBE and BARBARA PARKINS
Recommended as ADULT ENTERTAINMENT
The Story of a Special Agent as he smashes a Drug Ring based in Amsterdam

Sun., Mon., Tues., Wed.
Feb. 25, 26, 27, 28
"SHAFT'S BIG SCORE"
Starring Richard Roundtree and Moses Gunn
Private Detective Tracks Killers in Big-Time Rackets
Admittance Restricted to Persons 18 Years of Age or over

Thurs., Fri., Sat.
Mar. 1, 2, 3
"JUNIOR BONNER"
Steve McQueen, Ida Lupino, Robert Preston
An All Action Picture about a Rodeo Star in the West

THE WINCHESTER

FEBRUARY SALE
SALE ENDS FEBRUARY 28TH

Pre-finished Mahagony Panelling Per Sheet $2.98
4' x 4' Moonspot Ceiling Tile Per Sheet $2.59
4' x 8' x 7-16" Black Ten Test Per Sheet $2.09
4' x 8' x 1-4" Aspenite Per Sheet $3.69
1" x 6" Red Cedar Const. Per Lineal Foot 15c
4' x 8' Knotty Pine pre-finished Plywood Per Sheet $4.19
Kem Velvet Interior Enamel Per Gallon ..... $10.79 Per Quart $3.19

INGLESIDE LUMBER
YOUR PAL LUMBER DEALER
INGLESIDE, ONT. PH. 537-2433

TENDER FOR AUTOMOBILE

Sealed Tenders plainly marked "TENDER FOR AUTOMOBILE" will be received by the undersigned until 5:00 p.m. on March 5, 1973 for full size model automobile with specifications as follows: 2-door, black, heavy duty battery and alternator, standard suspension, power steering and brakes, rear window defroster, no wheel discs, block heater, full 4-ply or radial tires, minimum 350 C.I.D. V-8 engine, license, delivery date May 15, 1973. No trade-in. Manufacturer's specification sheet must accompany tender.

G. L. Graham, Clerk
Village of Chesterville
25-3

ZIEBELL'S
COIN LAUNDRY
NOW OPEN
SEVEN DAYS A WEEK — 8 a.m. to 10 p.m.
(Next to AL-MOR Ladies Wear)
PARTS - ELECTRICAL - SERVICE
ZIEBELL is the name — SERVICE is the game
MAJOR APPLIANCES — SMALL APPLIANCES
F. H. P. MOTORS
King St., Chesterville Phone 448-3370

Electricity will give you the extra warmth you need.



If your home suffers from cold spots—rooms that never seem to get quite warm enough—add the extra heating you need, electrically. There's a safe, reliable electric heating unit to fit *any* spot, and installation is very simple. Don't suffer from gaps in your heating system any more; fill them with an electric heating unit.

your hydro

Village of Chesterville Hydro System



EDUCATIONAL FUN FEST — in Berwick Hall, Sunday, March 4, at 1.30 p.m. Tupperware party, films and speakers. Everyone welcome. 25-3

40TH WEDDING ANNIVERSARY — Reception in honour of Mr and Mrs Lynden Dingwall will be held on Saturday, Feb. 24, in the Finch Township Community Centre in Berwick. Good band, refreshments and lunch. Everyone welcome. No gifts please. 24-2

REGULAR MEETING — A regular meeting of the Dundas County Federation of Agriculture will be held the first Wednesday of every month at 8 p.m. in the Board Room of the Agricultural Office, Winchester, to discuss current business and topics of interest. Everyone welcome. 41tf

DANCE — Sponsored by Morewood Hockey Club, to be held Saturday, Feb. 24, in Chesterville Community Hall. Door prize - AM-FM Radio. Music by Mrs Merkley, refreshments available. Admission $1. 24

GENERAL MEETING — There will be a general meeting of the Chesterville Snowmobile Club at the Club House this Thursday night, February 22. All members are urged to attend. 24-1

WORLD DAY OF PRAYER — will be held in St. Andrew's Presbyterian Church, Chesterville, on March 2 at 2:30 p.m.All are welcome.

DANCE — on Friday March 2, from 9-1 at Finch Community Arena, sponsored by Finch Lions Club. Sylvester macDonald band Proceeds for Convention Fund. Couples $3.00, singles $2.00. 25-2

MIXED PARTY — In honour of Lana Marcellus and Ray Larsen will be held in Chesterville Community Hall, on Friday, February 23, at 9 p.m. Entertainment and refreshments available. $3 per couple. Everyone welcome. 24-1

ENROLMENT — For membership in the skating club will take place Monday, February 26 from 6-8 p.m. at the Chesterville and District Arena. There will be six sessions held weekly commencing Wednesday February 28, from 4-6 p.m. Fee $2.00. Contact Mr K. John, 448-2216. 24-1

CHESTERVILLE LEGION — March 3, Ronnie Summers. 25-2

W.I. MEETING — The Chesterville W.I. will meet in the Committee Room of the Community Hall on Monday, February 26, at 8 p.m. Topic, Education and Cultural Activities. Speaker: Mr D. W. McGahan, principal at North Dundas District High School. Everyone welcome. 24-1

FAMILY DAY — The Chesterville Snowmolbile Club is sponsoring a Family Day at the Club House this Sunday, February 25. Everyone is invited. Games and treats for the children. 24-1

Mainly About People

Mrs Clara Stata and son George and daughter Sharon accompanied by Mr and Mrs Arthur Clark of Ottawa spent Sunday travelling through Kingston and area. They also attended the Moscow Circus in Ottawa recently.

High School News

With exams over and tentative report cards out, parent-teacher interviews were held on Wednesday,February 14, giving parents an opportunity to discuss the progress and problems of the first school term. Official report cards will be out at the end of the month.

For the past month, Mrs Sharkey and Mrs MacDonald have been striving to get gym time for two volleyball teams to practice for a two day round robin held in Iroquois on Monday, February 12 and in Prescott on February 15. However, just not enough practice time was available to get both teams in really good working order and the other teams just seemed to overpower our teams. The Seniors did emerge victorious over South Grenville on both days and proved that North Dundas may be a real competitor in future years.

Elementary school visitations began on Friday, February 15 with Grade 8 students from Chesterville and Elma getting an inside view on the life of a Grade 9 student.

Thursday afternoon, February 22, is the kick off for our school carnival. Students will be participating in activities such as a bubble-gum chewing contest, marathons - shower, rocking chair, dance, and volleyball, and snowmobile races. The two days will be highlighted by floor hockey game:students vs. the O.P.P. A dance will be held on Thursday night featuring Power house. A really great carnival is in store for all!



Mrs G. McCord

Funeral services for a native of Winchester Township and a long time resident of the Morewood area were conducted February 13 in the Fairbairn Funeral Home, Morrisburg, with Rev. D. L. Gordon officiating.

Mrs Georgina McCord, a daughter of the late Albert Steinburg and former Isabel Black, died in Winchester District Memorial Hospital February 10 following a short illness. She was 95.

Born in the township on October 27, 1878, Mrs McCord attended area schools. She married her first husband, John Rorison, in Chicago, Illinois in 1901. He died in 1918.

In 1934, she remarried, this time to Rev. Thomas McCord. The ceremonies were held in Picton. The couple lived in Carleton Place until 1958, when Rev. McCord died and Mrs McCord moved to Morewood.

Mrs McCord was a life member of the United Church Women of Zion Memorial Church, Carleton Place, and a member of Morewood Womens Institute.

Surviving is a step son, Thomas McCord of Hamilton and a daughter, Mrs Hume McConnell (Jean) of Morewood. Also surviving is a brother, Arthur Steinburg of Morewood.

Following the funeral service burial was in Maple Ridge Cemetery. By special request, Mr and Mrs Sheldon Robinson sang a hymn at the service "I've gone the last mile of the way."

Pall bearers were Joseph Gonscalves, Lorne Irven, Walter Mattice, Francis Moran, McGill Steen and Harold Stewart.

CHURCH NOTES

NEWINGTON WESLEYAN METHODIST CHURCH
Rev. R. T. Benson
SUNDAY, FEBRUARY 25
10.00 a.m. — Sunday School
11.00 a.m. — Morning Worship
7.30 p.m. — Evening Worship
8.00 p.m. — Wednesday Prayer Meeting
6.30 p.m. — Sunday Youth Meeting
Everyone Welcome
Dec. 72

PRESBYTERIAN CHURCH
Dunbar
SUNDAY, FEBRUARY 25
9.30 a.m. Morning Worship
Minister: Rev. T. H. Boyd
Apr. 37

PRESBYTERIAN CHURCH IN CANADA
Finch - Crysler
SUNDAY, FEBRUARY 25
Rev. W. J. Morrison, Minister
ST. LUKE'S, FINCH
9:45 a.m. - Sunday School
11.00 a.m. - Worship Service
KNOX CRYSLER
2 p.m. - Worship Service
All are welcome
Dec. 72

Chesterville - Morewood UNITED CHURCH OF CANADA
Rev. L. Mac. Ferguson
Minister
SUNDAY, FEBRUARY 25
MOREWOOD
9.30 a.m. - Morning Worship
Sunday School
CHESTERVILLE
11.00 a.m. - Worship Service
Sunday School
Everyone Welcome
Dec. 73

UNITED CHURCH OF Williamsburg - Colquhoun
Rev. D. L. Gordon, Minister
SUNDAY, FEBRUARY 25
9.45 a.m. - Elma
11.00 a.m. - Williamsburg
2.00 p.m. - Colquhoun
All Made Welcome
June 73

PRESBYTERIAN CHURCH
Chesterville - Morewood
Rev. George Tattrie
Minister
SUNDAY, FEBRUARY 25
MOREWOOD
11.15 a . - Worship Service
CHESTERVILLE
9.45 A.M.
All Are Welcome
Dec.

CHRISTIAN REFORMED CHURCH
WILLIAMSBURG
SUNDAY, FEBRUARY 25
9.30 A.M.
Text: Roman's 14, vs. 12 and 13 "Watch out for Stumbling blocks."
10.45 A.M.
SUNDAY SCHOOL
2.30 P.M.
Lord's Day 19,
Questions 50 and 51,
"Christs Crown of Glory."
Those who read this are invited to worship the Lord with us.
May 1972

Holm-El Beauty Salon

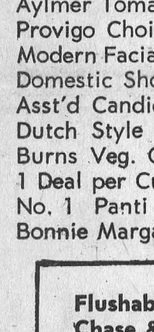

For Precision hair cuts in the most up-to-date styles and the best in all Beauty Salon Services with only Professional Products used.

Also: Men's Hair Styling

Come and see for yourself so you can tell your friends.

10 Years' Experience

PHONE 774-3734

ELSIE HOLMES

PROP. & HAIRDRESSER

T-BONE or RIB STEAK, lb. $1.29
BUTTER BALL TURKEY, 14-16 lbs., lb. 53c
BOSTON BLUE FILLETS, 5 lb. box $2.69
SLICED SIDE PORK, lb. 75c
BURNS WIENERS, 6 lb. box $3.45

EARL'S MEATS
Phone 448-2324 **Chesterville, Ont.**

LOOK WHAT A DOLLAR BUYS

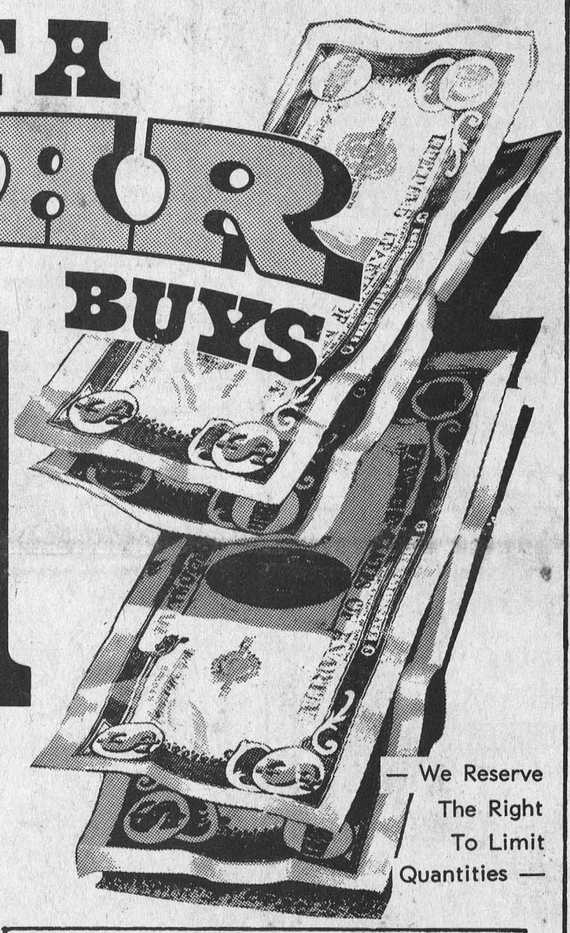

— We Reserve The Right To Limit Quantities —

Burns Pure Lard, 1 lb., 4 .....
Heinz Tomato Soup, 10 oz., 8 .....
Provigo Canned Drinks, 10 oz., 9 .....
Corona Soft Drinks, 30oz., 7 .....
Zip Dog Food, 15oz., 8 .....
Aylmer Tomato Juice, 19oz., 5 .....
Provigo Choice Peas, 19oz., 4 .....
Modern Facial Tissue, 200's, 3 .....
Domestic Shortening, lb. 3, ...
Asst'd Candies, reg. 49c, 3 .....
Dutch Style Cookies, 3 .....
Burns Veg. Oil, 24oz., 2 .....
1 Deal per Customer
No. 1 Panti Hose, 2 prs. .....
Bonnie Margarine, 1lb., 5 .....

$1

Flushabyes, toddler, 60's $2.99
Chase & Sanborn Coffee, lb. 99c
Fab Laundry Detergent, k. size $1.49
Provigo Bleach, 128 oz. 59c
Stafford Cherry Pie Filling, 19 oz., 2 ..... $1.09
Nu Fluffs Fabric Softener, 64 oz. .. 59c
Air Care Air Freshener, 7 oz. 49c
Westinghouse Light Bulbs Buy 2, get ONE FREE
Brown Sugar, 5 lbs. 85c
Kraft Parkay Margarine, soft 49c
Lido Spaghetti and Macaroni, 2 lb. 29c
Amex Sudsy Ammonia, 34 oz. 35c

Schwartz Peanut Butter, 3 lbs. 99c
Kraft Dinner 18c
Blue Bonnet Margarine, 3 lbs. 99c
Christie's Big Daddy Cookies 49c
Colgate Tooth Brush, reg. 69c
BUY ONE - GET ON FREE
Libby's Frozen Peas, 5 lbs. $1.55
Provigo Ice Cream, 1-2 gal. 99c
York Meat Pies, 8 oz., 3 ..... 89c

Bananas, lb. 19c
Mexican Vine Ripe Tomatoes, lb. 29c

Bologna, 2 lbs. 89c
Wieners, lb. 49c
Salamie, lb. 69c
Frontenac Rindless Bacon, 2 lbs. $1.09
Chicken Legs & Thighs, 5 lbs. $3.29

ALL WINTER CLOTHING

BOOTS —
MITTS —
SNOWMOBILE SUITS —
SNOWMOBILE BOOTS
SNOW BOOTS —
JACKETS —
PARKAS —

MORE for your DOLLAR

SOLD AT COST THIS WEEK

30% OFF **Kem Namel - Kem Glo - Kem Tone Paint**

ROAST BEEF, lb. .....
HAM ROAST PORK, lb. ...
LEG LAMB ROAST, lb. ...
GROUND CHUCK, lb. .....
SMOKED PICNIC STYLE HAM, lb. .....
PORK STEAKS, lb. .....

79

BEEF CHUCK STEAK, lb. 89c
BONELESS BEEF STEW, lb. 89c
RIB STEAKS, lb. $1.09
ROUND STEAK, lb. $1.19

MEAT OF 1ST QUALITY Sold To You At LOWEST POSSIBLE PRICES

Lean Shoulder Roast Pork, lb. 69c

STORE HOURS
Mon., Tues., Wed. — 8 a.m. to 6 p.m.
Thursday, Friday, Saturday — 8 am. to 9 p.m.

LEDUC'S

Phone 984-2270 **Finch, Ontario**

Home Needs

Chenille Spreads, Sin., dbl. .. $11.95-$14.50
Plastic Window Shades white, green ..... $2.39 - $2.98
Dacron Curtains, wh., tailored, pr. $6.95
Chenille Mats, stripe, 22 x 40 ..... $4.98
Sheet and Case Matched Sets $8.95 - $16.95
Kenwood All - Wool Blankets $18.50
Bath Mat and Seat Cover Sets $6.50
Lace Tablecloths, ch. of sizes .. $3.95-$12.95
Plastic Mattress Covers ..... $3.79 - $4.59

Let Us Help You with Your Wallpaper Needs

LADY GALT SAYELLE YARN — Choice of (20) popular colours in stock. 2 oz. skeins PRICE, skein $1.00

St. Patrick's Day Cards and Supplies

SPECIAL BUY — Terry Towels - 20 x 40 - Group of very attractive patterns — SPECIAL PRICE, ea. . . . 97c

MORIARTY'S

THE FAMILY DEPARTMENT STORE
Chesterville, Ont. **Phone 448-2354**

Last spring you wished you'd ordered your CO-OP® fertilizer in the winter didn't you?

It's winter again.

When spring comes, everyone wants their fertilizer at once. Stocks run low and you may not get the analysis you want when you want it.

You can avoid all that trouble.

Right now, your local Co-operative is fully stocked with every analysis ready for delivery during the quiet winter months. Give them a call. Beat the crowds and the possible shortages. Be ready when the weather is right. Take delivery of your fertilizer now and *save* by taking advantage of seasonal discounts. Don't wait 'til next spring to wish you had.

UCO

QUALITY CONTROLLED BY UNITED CO-OPERATIVES OF ONTARIO

UNITED CO-OPERATIVES OF ONTARIO

CHESTERVILLE 448-2377
CORNWALL 933-4935
FINCH 984-2450

ARENA PROGRAMME

THURSDAY, FEBRUARY 22ND —
— 4:00 to 6:00 p.m. - Minor Hockey
— 7:00 to 10:00 p.m. - Ladies Broomball
— 10:00 p.m. to 11:00 p.m. Town League Hockey

FRIDAY, FEBRUARY 23RD —
— 8:00 p.m. - Semi-finals, Avonmore vs Morewood (2nd game)
— 11:00 p.m. - Clement Feed Hockey

SATURDAY, FEBRUARY 24TH —
— 8:00 a.m. to 2:00 p.m. - Minor Hockey
— 2:00 p.m. to 5:00 p.m. - Public Skating
— 6:00 p.m. to 9:00 p.m. - Tyke Raiders
— 9:00 p.m. to 10:30 p.m. - Fine's Flowers vs Chesterville Oldtimers
— 11:00 p.m. to 1:00 a.m. - Tom Chamberlain (hockey)

SUNDAY, FEBRUARY 25TH —
— 9:00 a.m. to 1:00 p.m. - Minor Hockey
— 1:00 p.m. to 2:00 p.m. - Gloucester Minor Hockey
— 2:00 p.m. to 4:00 p.m. - Public Skating
— 4:00 p.m. to 6:00 p.m. - Ottawa East Minor Hockey
— 7:00 p.m. to 10:00 p.m. - Nestle's Broomball

MONDAY, FEBRUARY 26TH —
— 4:00 p.m. to 5:00 p.m. - Public Skating
— 5:00 p.m. to 8:00 p.m. - Minor Hockey
— 8:00 p.m. to 9:00 p.m. - Bob Miron (Hockey)
— 9:00 p.m. to 10:00 p.m. - Ladies Hockey
— 10:00 p.m. to 11:00 p.m. - Connaught River Rats

TUESDAY, FEBRUARY 27TH —
— 4:00 p.m. to 5:00 p.m. - Public Skating
— 5:00 p.m. to 8:00 p.m. - Minor Hockey
— 8:00 p.m. - Semi-finals — Avonmore vs Morewood, (4th game)

WEDNESDAY, FEBRUARY 28TH —
— 4:00 p.m. to 6:00 p.m. - Skating Club
— 6:00 p.m. to 8:00 p.m. - Cornwall Minor Hockey
— 8:00 p.m. to 10:00 p.m. - Minor Hockey
— 10:00 p.m. to 11:00 p.m. - Town League Hockey

PLEASE NOTE — one hour ice time equals 50 minutes of actual use and 10 minutes for resurfacing the ice.

AS PREVIOUSLY MENTIONED — the Public Skating scheduled for Saturday evening, February 24 has been cancelled.

ST. MARY'S —

(continued from page 1)

Martin, Dennis Tessalaar. Bryan Moss, Bryan Berkers and Damian Laflamme.

In Volleyball competition the Grade 5 girls easily defeated the Grade 4 girls 5-2 while the Grade 4 boys beat the Grade 5's with a score of 5-4.

In tug-of-war competitions Dennis Tessalaar's team proved victorious over Jaques Cayer's squad. The Room 5 girls also defeated the Room 4 girls.

Winners of the nail driving competition were Brian Melenhorst, Andy Dennis, Colleen White, Carrie Moran, Ronnie Hunt, Jimmy Moss Avonne Chambers and Theresa Van Vliet.

In hockey action at Chesterville arena the first game between St. Mary's Teachers and Room 5 students ended in no score while in a second match the Room 4 students tromped the teachers 2-0.

A number of other contests were conducted including, a funny-face competition, a poster contest, a song writing competition and ice sculpturing.

The school's objective in the carnival was to foster and develop many individual characteristics including talent, pride, personal initiative, responsibility, good sportsmanship and awareness. At the end of activities each class had to report on the various activities it had participated in.