28th annual Dairyfest

Thursday, Friday, Saturday & Sunday

AUG. 4-7, 2016



Celebrate the COUNTRY in You

JOIN US FOR:

- Bingo at the Lions Hall
- Little Ray's Reptile Zoo
- Roller Rink with DJ
- Outdoor Movie
- Open Mic Dairyfest edition
- Firefighters' Breakfast
- Dairy Dash
- Downtown Sidewalk Sale & Vendor Fair
- Inflatables at 100 Club Park
- Vanderlaand Barnyard Petting Zoo
- LEGO Race Car Competition
- Vintage Travel Trailer Show
- Antique Tractor Parade
- Barn Dance featuring Brea Lawrensen
- Winchester Sunday Market

See back page for complete schedule of events

Special Supplement to the Winchester Press Wed., Aug. 3, 2016

Fawcett's
Embracing THE Arts
Most Books $1 on Saturday
• NEW & USED BOOKS
• ART
Shirley Fawcett 487 MAIN ST., WINCHESTER, 613-774-2205

MILANO PIZZERIA
GREAT FOOD SINCE 1967
613-774-2727
506 Main Street, Winchester
FREE DELIVERY IN WINCHESTER, CHESTERVILLE AND SURROUNDING AREAS

Ault & Ault LAW OFFICE
• Real Estate - Wills & Estate
• Commercial & Corporate
• Family Law & Criminal Law
Stephen Ault • Leslie Ault
Samantha Berry • Warren Leroy
Mally McGregor • Anthony Reitboeck
522 St. Lawrence Street
Winchester, ON, K0C 2K0
613-774-2670
www.aultlaw.ca
89 Tollgate Road West
Cornwall, ON, K6J 5L5
613-933-3535

Ritchie Feed & Seed Inc.
www.ritchiefeed.com
WINCHESTER
685 St. Lawrence St. • 613-774-3538
DIXONS CORNERS
613-652-4875
1-800-267-8142
Fax: 613-652-1367
BROCKVILLE
613-341-9343
STITTSVILLE
Carp Rd.
613-836-6880
Fax: 613-836-0865
OTTAWA
1390 Windmill Lane
613-741-4430
1-800-267-1922
Fax: 613-741-6040
RICHMOND
5901 Ottawa St. at Eagleson
613-838-5959

GIANT TENT EVENT
You'll find our BEST BUYS of the season under the tent Saturday only, rain or shine
Don't miss the UNBELIEVABLE SAVINGS
Dairyfest Saturday on the CLEARANCE RACKS UNDER THE TENT
Plus, PAY NO TAXES on all regular-priced merchandise including NEW FALL ARRIVALS
MAIN STREET Clothing Company
Lisa Williams, Proprietor
506 Main St., Winchester
613-441-3015
www.mainstreetclothing.ca
Hours: Closed Sun.-Mon.; open Tues.-Wed. 9:30-5; Thurs. 9-8; Fri.-Sat. 9:30-5

Dairyfest Celebration Clearance Sale
There are hundreds of items marked down to 1/2 Price and/or Tax Free!
I need to make room for new merchandise arriving from the gift show.
Shop early for best selection!
INSIDE THE STORE
THURSDAY, FRIDAY & SATURDAY
AUGUST 4, 5 & 6
TAX FREE ON REGULAR-PRICED ITEMS
Rings, diamonds, bracelets, earrings, baby items, picture frames, kitchenware, clocks, watches, jewellery, boxes
SIDEWALK SALE
Outside the store SATURDAY, AUGUST 6
Hundreds & Hundreds of Items
1/2 PRICE & TAX FREE
Home decor, outdoor garden, costume jewellery, scarves, purses, glassware, crystal & more!
www.annablesjewellerylimited.ca
Annable's Jewellery & Gifts
* Sale excludes batteries and repairs*
513 Main St., Winchester 613-774-2102
Mon.-Thurs. 9 am-5:30 pm; Fri. 9 am-7 pm; Sat. 9 am-2 pm

AGORA

SATURDAY, AUGUST 6
Dairyfest Specials

Look for our 4/$1 Table

Bernat Handicrafter Cotton Yarn & Phentex Yarn ALL ON SALE

STOP BY FOR OTHER SPECIALS

• Movies • Dollar + Items • Balloons • Party Supplies • Dry Cleaning • Yarn • Ice Cream

OPEN 7 DAYS A WEEK

501 St. Lawrence Street, Winchester 613-774-3993

Cup of Jo's
— Escape The Daily Grind —

Jo-Ann & Cory Houle
Owners

515 Main Street
Winchester, ON, K0C 2K0
613-441-2007
yourdailyjo@gmail.com
Cup of Jo's
cup_of_jos

Serving specialty coffees, breakfast sandwiches, burritos, fruit salad, omelettes, paninis, crepes, soups and salads

WINCHESTER
FOODLAND
Fresh food. Friendly neighbours.

Premium Products and Value
From Your Friendly
Neighbourhood Grocer

We look forward to serving you

Dan Pettigrew
Store Manager

512 Main Street, Winchester
613-774-2125

NOW OPEN
24 HOURS EVERY DAY

AIR MILES Travel and More

THE TOWN VINTNER
Wine Brewing - Wine & Beer Kits



Party Pours...

Stop by during Dairyfest and get these great buys on entertaining essentials!

10% OFF
All Wine & Beer Kits

25% OFF
6-Bottle Wine Crates

Enter our Dairyfest Draw with each purchase

Check us out on facebook

KenRidge Classic
Niagara Mist
Cheeky Monkey

Watch for our
Grand Opening
at our new location!

Shawn Brownlee
Owner/Manager
TOWNVINTNER.CA

California Connoisseur
European Select

Sale prices on in-stock items only!

503 Main St., Winchester 613-774-0724

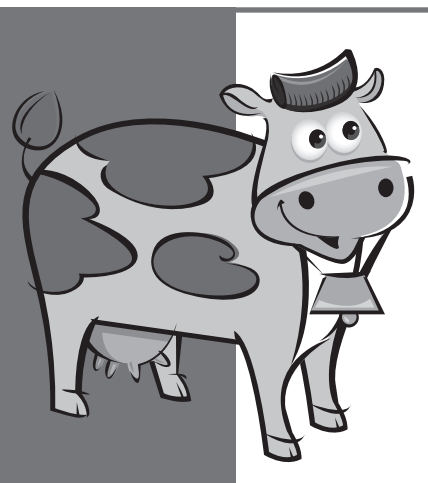

HOLY COW!
Don't miss this
DAIRYFEST SPECIAL!

Present this ad and make a minimum $10 purchase, get a
Shimano/Paddletales Hat
FREE!

Paddletales Tackle
613-774-BASS (613-774-2277)
510 St. Lawrence St., Winchester
(Use entrance at rear of building)

Hours.: Sun. 10-5;
Mon. closed;
Tues., Wed., Fri. 9-7;
Thurs. 9-8; Sat. 9-5

BASS FISHING SPOKEN HERE!

Sears
613-774-5858

ED PUDDEPHATT www.paddletales.com

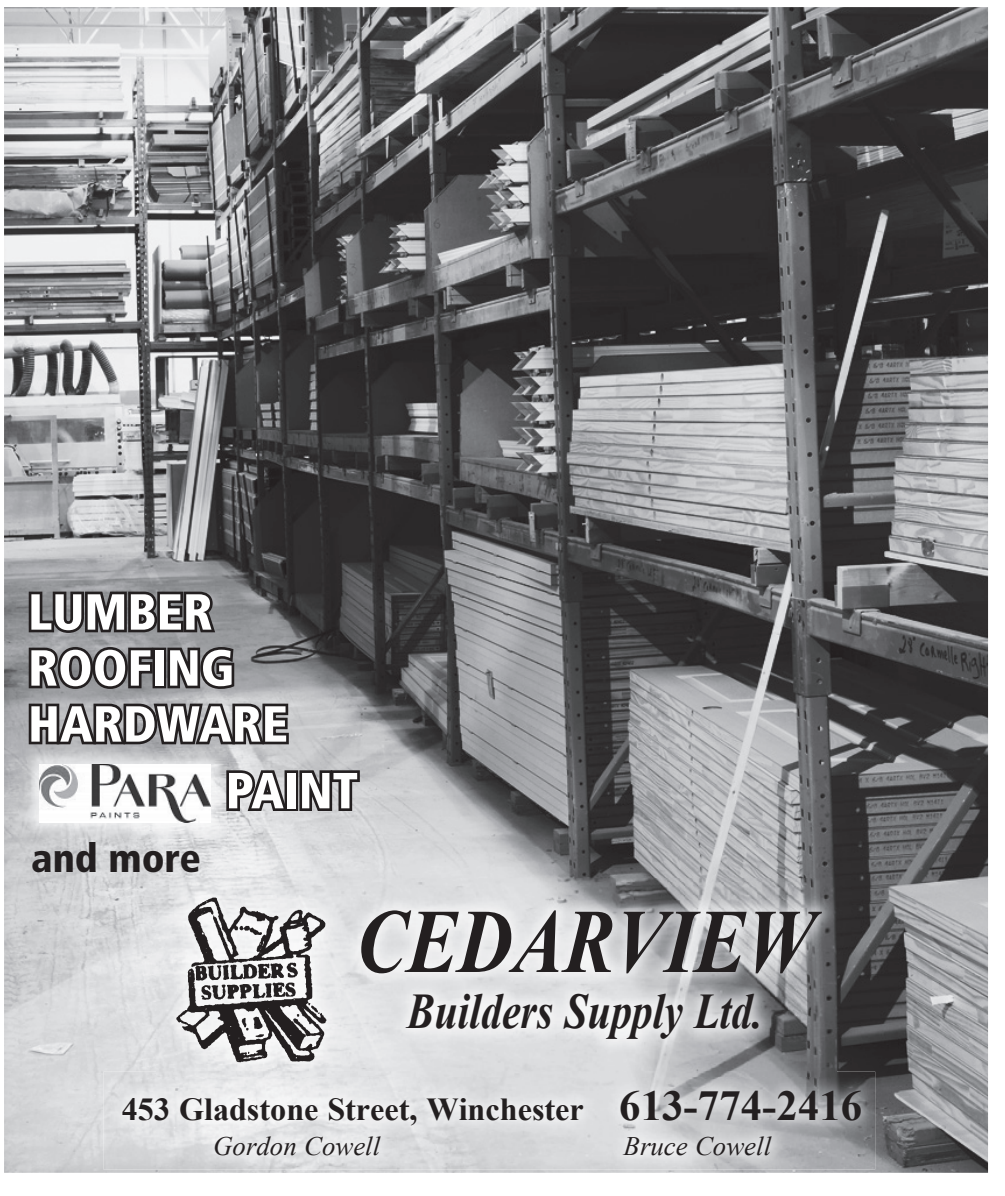

Winchester Legion

Branch 108

482 Main Street East, Winchester 613-774-3694

Join us at the

BEER GARDEN

Sat., August 6, 12 noon-4 pm

With live music by Hillbilly Highway

Raffle Tickets for a BBQ and a $200 gift certificate from Greg's Quality Meats.

FUNTASTIC POOL & SPA

Creating a getaway in your own backyard!

Pools • Hot Tubs • Supplies

We offer a full range of services so you can enjoy your pool and hot tub without the hassle.

- Inground, on-ground and above-ground pools
- Hot tubs
- Poly Soft Safety Surface
- Storage
- Chemicals for pool and spa
- Service on pools and spas
- Water analysis
- Pool parts and accessories







OPEN WEEKLY 8-5 UNTIL NOVEMBER, SATURDAYS 8-NOON FOR ALL YOUR SPA NEEDS

Custom-made Amish sheds - Call for details

TREVOR CARRUTHERS 495 MAY ST., WINCHESTER
BUS: 613-774- 2341 FAX: 613-774-9972
info@funtasticpoolandspa.com www.funtasticpoolandspa.com

Keep Your Cool

Let our expert mechanics make sure your car's air conditioning system is operating at peak efficiency.

It's time for an

Air Conditioner Check-Up

Call us now and keep your cool through the summer. Our licensed air conditioning technicians are ready to serve you.



Only **$59.95**

D&J MOTORS LTD.



Full Automotive Repair • Alignments
Drive Clean Test and Repair Facility
Doug & Jim's Used Cars
Rust Proofing



ACDelco UCDA **www.djmotorsltd.com** GOODYEAR

12021 Dawley Drive, Winchester 613-774-2703

Save the Date!



Friday, August 12
11 am-2 pm

CUSTOMER APPRECIATION BARBECUE

Enjoy burgers and hotdogs cooked on a Traeger Wood Pellet Smoker Barbecue

FRIDAY, AUGUST 12 SAVINGS

Deckorators® Go Beyond Ordinary

Composite Decking

Maintenance-free, durable, available in 12', 16' and 20' slotted, one colour in stock - Ironwood

Regular $4.25 lin. ft.



SALE $2.99 lin. ft.
IN STOCK ONLY

TAKE YOUR COOKING OUTSIDE AND SAVE 15%

ON IN-STOCK
Traeger Wood Pellet Smokers and Grills

TRAEGER® CANADA WOOD PELLET GRILLS



MANY OTHER IN-STORE SPECIALS!

FedEx Authorized ShipCentre

FedEx drop off services AVAILABLE HERE!

Shipping boxes and envelopes also available for packaging

We reserve the right to limit quantities and correct any printing errors. Some items may reflect our already low day-to-day price. ®Aeroplan is a registered trademark of Aeroplan Canada.

Home Owners helping homeowners with Expert Advice

homehardware.ca

OPEN SATURDAYS TILL 4 PM

EARN aeroplan MILES

LANNIN Home building centre

2682 COUNTY RD. 31 S.
WINCHESTER
613-774-2830
Fax 613-774-2765
Hours: Mon.-Fri. 7:30 am-5 pm; Sat. 8 am-4 pm

Interac MasterCard VISA

Serving You Since 1945 for All Your Building Supplies

Dundas Performance
& Secured Holmes

Protect Yourself and Your Property

Security is incredibly important for your farm. Our solutions are tailored to your needs to ensure smooth operations.

Call today to find out more about our range of security cameras.



Jordan Holmes
12054 Main Street, Winchester 613-774-4447

SKUCE REPAIRS

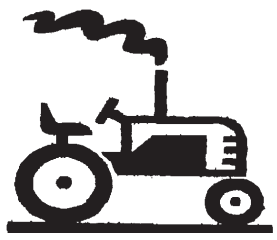

4384 9th Line Road
Winchester, Ontario
Phone: 613-774-5612
Fax: 613-774-0520

Sales & Service of Farm and Lawn & Garden Equipment

CNK
AG-TECH INC. 613-448-3447

"Your choice in quality service and support for Eastern Ontario Farmers"

Patz · Penta · Multico · WIC · Artex

Please contact us for all your material handling needs

Jason MacIntosh 613-894-2388
Clarence Holmes 613-447-3447
Randy Erwin 613-406-3422



~ PIZZA ~ POUTINE
~ PLATTERS ~ BURGERS ~ SALADS
~ WINGS ~ WRAPS ~ PASTA AND MORE

Stop by and see what our specials are!

St Lawrence
Chiropractic Clinic

Chiropractic
Acupuncture
Registered Massage Therapy
Orthotics

Open 6 days a week, evening hours available

Safe, gentle and effective health care

Find us on Facebook
StLawrenceChiro

520 St. Lawrence Street
Winchester

613-774-BACK (2225)
www.stlawrencechiro.ca



Anything... Any Time... Any Place

JED EXPRESS LTD.
11060 County Rd. #3
South Mountain, Ontario, K0E 1W0
Phone: 613-989-2838/800-387-0504

JED WEST
625 South 27th Ave., Suite 109
Phoenix, Arizona 85009
Phone: 866-742-8642/602-442-0234

www.jedexpress.com
Edwin Duncan, Cell: 613-791-6133
E-Mail: Edwin@jedexpress.com

Serving: PA-WV-VA-NC-SC-GA-AL-TN-IL-OH-TX-AZ-CA-NM on a regular basis
Canada & USA Customs Bonded Carrier

C-TPAT Customs-Trade Partnership Against Terrorism · CSA Customs Self Assessment · FAST Free And Secure Trade · Ontario Trucking Association · Canada's Best Managed Companies



Take A Look
At A Greener View

We care about the environment.

Saving energy can do a world of good. And at North Star Windows and Doors, our outlook is getting greener every day. Our manufacturing process is environmentally friendly, so you can take comfort in knowing that when you invest in our windows and doors you are investing in a greener future.

Enjoy the view through North Star windows and doors.

CLEAR CUT INSTALLATIONS INC.

Renovating Eastern Ontario Since 1986

10616 Main Street
South Mountain
613-989-2367
info@clearcutinstallations.com
1-800-561-4206

QUALITY WINDOWS AND DOORS. GREAT SERVICE. EXCEPTIONAL VALUE.

NORTH STAR® VINYL WINDOWS AND DOORS

Built in Canada · ENVIRO MADE · ENERGY STAR HIGH EFFICIENCY WASTE EFFICIENT

©2011 North Star Manufacturing (London) Ltd. All rights reserved.



LOGTENS
TREE SERVICE LTD.

• Efficient removal of large, difficult and dangerous trees
• Stump grinding • Brush chipping
• Cabling and bracing
• Pruning • Deadwooding
• Lot clearing

EMERGENCY WORK

AFFORDABLE PRICES
FULLY INSURED
FREE ESTIMATES

Jeremy Logtens
613-984-0743

ROASTING 1988 SINCE

Derks ELEVATOR INC.



Your Direct Source for:

Roasted soybeans and soybean meal

Our new, state of the art facility is now fully operational!

Delivery Available
Custom Roasting
Fully Licensed Elevator

Call for a quote today

613.448.2522
www.DerksElevator.com
3063 Forward Road South
Chesterville, ON, K0C 1H0



We Go the Distance to KEEP YOU SAFE ON THE ROAD

OUR SERVICES INCLUDE:

- Complete computer analysis and diagnostics
- Shocks
- Brakes
- Transmission & drive train
- Heating & cooling
- Wheel alignments
- Tuneups
- Exhaust
- Tires
- Lubrication
- Complete mechanical service
- Emissions testing and diagnostic facility
- Vehicle detailing and cleaning

AUTOPRO VIP COMPLETE AUTOMOTIVE SERVICES

To lower the cost of vehicle maintenance and service we offer you the ***'AUTOPRO VIP SERVICE'*** package. This gives you one year of vehicle service and many specials in one easy package for the low price of $195.00* plus tax. Regular value of this package is $560.00.

❒ VISIT A FREE SPRING SERVICES

1. OIL, LUBE & FILTER (5W30 - 6 litres max. house oil)
2. Top up all fluids, including brake, windshield, differential, tranmission & power steering
3. Rotate all four tires and adjust air pressure (free seasonal wheel changes with service applies to tires already on rims)
4. Battery load test and recharge
5. Inspect front and rear brakes and clean as required
6. Check steering and suspension components

❒ VISIT B FREE SUMMER OR WINTER SERVICES

1. OIL, LUBE & FILTER (5W30 - 6 litres max. house oil)
2. Inspection of shocks and struts
3. 30-point safety inspection
4. Tighten all belt drives

❒ VISIT C FREE FALL SERVICES

1. OIL, LUBE & FILTER (5W30 - 6 litres max. house oil)
2. Top up all fluids, including brake, windshield, differential, transmission & power steering
3. Rotate all four tires and adjust air pressure (free seasonal wheel changes with service applies to tires already on rims)
4. Battery load test and recharge
5. Inspect front and rear brakes and clean as required
6. Check steering and suspension components

AUTOPRO VIP PACKAGE
$225 + *taxes*
This automotive maintenance package has a retail value of $560

SYNTHETIC VIP PACKAGE
$295 + *taxes*

BONUSES: ❒ Two FREE Car Washes & Vacuum
❒ Two FREE Flat Tire Repairs ❒ FREE Alternator & Battery Test
The VIP Bonuses and Super Specials are valid for 1 year only.

Under new ownership – Stop by and meet Bob Fetterly



PROUDLY SERVING YOUR COMMUNITY FOR OVER 30 YEARS!

WE KEEP YOUR CAR YOUNG A LONG TIME

NAPA AUTOPRO

Winchester Autopro

11906 CTY. RD. 43, WEST OF CTY. RD. 31
WINCHESTER

Ontario's Drive Clean Accredited Repair Facility

www.winchesterauto.ca service@winchesterauto.ca
613-774-3189
HOME OF QUALITY SERVICE AND CUSTOMER SATISFACTION

Count on us for affordable, reliable towing service

RAYMOND KELLY'S GARAGE

OPERATED BY 1146417 ONTARIO INC.

ESTABLISHED IN 1968



557 St. Lawrence St., Winchester

613-774-2009

Cell. 613-913-4963 • Fax 613-774-1874

- **Tires**
- **Towing**
- **Automotive Repairs**

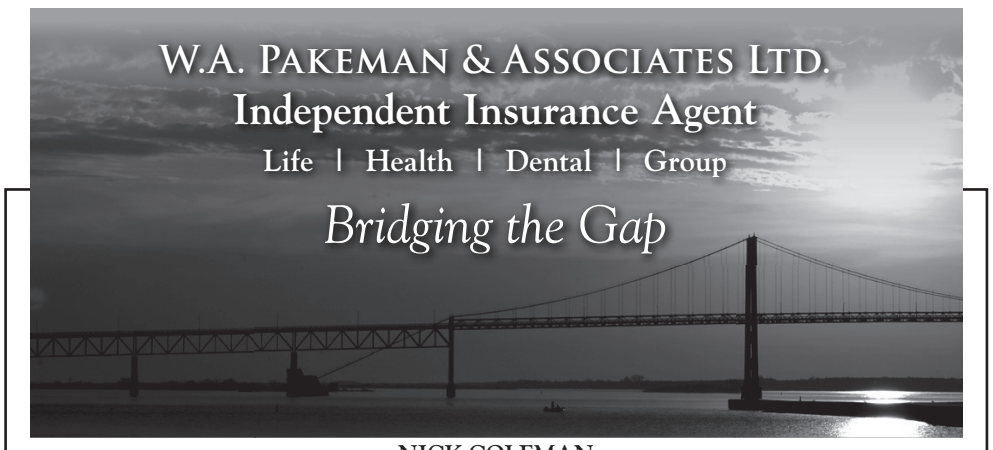

NICK COLEMAN

smlbass@hotmail.com | Cell. 613-880-9629 | 10330 Shaw Rd., Mountain, ON, K0E 1S0

Office: 613-925-0731 | Fax 613-925-0732 | Toll Free: 1-877-359-4506

www.ontariohealthquotes.ca

IS YOUR ALIGNMENT OFF?

WE NOW DO ALIGNMENTS!

• Smart Cars, Imports & Domestics • Wheel Alignments
• Air Conditioning Service • Brakes • Computer Diagnostics • Oil Changes
• Tune-ups • Electrical • Tires - Repairs & Sales

LOANER CARS AVAILABLE

Call to book an appointment today

TROY WILSON AUTOMOTIVE

"Putting the Service Back in Automotive Service"

Now operating independently at **LMS Motor Sales**

service@troywilsonautomotive.com

4349 County Rd. 31, Williamsburg • 613-558-4742

MOREWOOD KITCHENS

Manufactured on premises

FREE ESTIMATES

REJ POMAINVILLE

13650 Cty. Rd. 13, Morewood

613-448-2739

1-800-426-4087

morewoodkitchens@bellnet.ca

- **Custom Designed Cabinets**
- **3-D Computer Design Service**



Highway 43 Car Club

Welcomes You to Our

CAR SHOW & BBQ

AT

WINCHESTER BMR



Come out to meet some new friends or become a member and just have fun!

Sunday, Aug. 7

10 am-3 pm

DOOR PRIZES

FREE ADMISSION

Voluntary donations of non-perishable food items for the food bank are welcome.

Club membership is not required to showcase your classic or antique car or truck.







All proceeds from the barbecue will benefit the Dundas County Food Bank.

DUNDAS COUNTY FOOD BANK

Mon.-Thurs. 7:30 am-7 pm; Fri. 7:30 am-8 pm; Sat. 7:30 am-6 pm; Sun. 9 am-5 pm

WINCHESTER BMR

Like Us On facebook

agrizone

12235 CTY. RD. 38, CTY. RD. 31 AT CTY. RD. 43 SOUTH , WINCHESTER 613-774-2700



- **Quality, safe collision repairs**
- **Complimentary detailing**
- **National lifetime warranty**
- **Car rental assistance • Insurance claims assistance**
- **New environmentally friendly water base paint system**

Kemptville
613-258-5628
Morrisburg
613-543-0505
24-Hour Towing Assistance
1-800-663-9264

COLLISION CENTER INC.

CSN COLLISION CENTRES

Dennis Carkner
Phil Carkner

COLLISION FACILITY
12029 Dawley Drive
Winchester, Ontario, K0C 2K0
613-774-2733 Fax 613-774-0407
dsinc@eastlink.ca
www.dscollision.com

PUBLIC AUTO AND EQUIPMENT AUCTION

Third Saturday of every month

LIQUIDATION CENTRE

Open every Thursday 9-8;
Friday & Saturday 9-5

Corner of County Roads 43 & 31
P.O. Box 898, WINCHESTER, ONTARIO, K0C 2K0
613-774-2735 Fax: 613-774-5559

HUNTER McCAIG **www.rideauauctions.com**



NEW & USED
FARM EQUIPMENT
TRACTORS • BACKHOES

45 Years
Serving Eastern Ontario

COMO Farm Equipment

Bryan Como
Cell: 613-880-6020

Tyler Como
Cell: 613-223-9182

13096 COUNTY ROAD 3, WINCHESTER
613-448-3408
www.agdealer.com/comofarm



COONS CARTAGE & EXCAVATION



Screened Topsoil, Clean Sand, Gravel, Stone, Fill
Dump Truck, Backhoe, Excavator, Dozer Rentals
M.O.E. Licensed Designer & Installer of Septic Systems (Conventional and Alternative Septic Systems)
M.O.E. Approved Non-Hazardous Waste Cleanups

BOX 125, SOUTH MOUNTAIN, ON, K0E1W0
613-989-2012 ***Maynard Coons*** **Fax: 613-989-2138**

IDEAL PIPE

JOHN GUY
REGIONAL SALES MANAGER

P.O. BOX 141, 691 ST. LAWRENCE STREET
WINCHESTER, ONTARIO
CANADA K0C 2K0
jguy@idealpipe.ca

OFFICE
613-774-2662
CELL
613-558-5925
FAX
613-774-2664
www.idealpipe.ca

ARCAND Party Tents



ANY SIZE OF TENT - 30 TO 6,000 PEOPLE

WWW.ARCANDPARTYTENTS.COM **613-258-9444**

Shaynedoro Perm. Reg'd KENNELS

Breeders of Quality
Golden Retrievers Since 1972
• Boarding • Training
• Handling • Grooming

Ormond Road, Winchester
613-774-3091

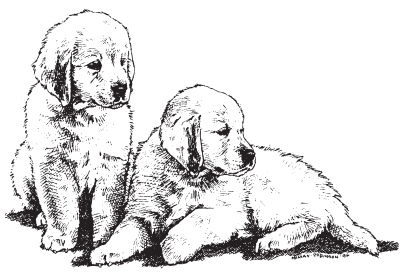

B&B SMALL ENGINES

SALES & SERVICE

Carl Berends / Sue Blaine
bandb@xplornet.ca
bandbsmallengines.com

• Mahindra Tractors & Implements
• Cub Cadet
• Agri Ease
WE ALSO OFFER SMALL ENGINE REPAIR

613-258-8913
Fax 613-258-2638
Cell: 613-277-2823

10510 Loughlin Ridge Road, Mountain, ON, K0E 1S0

The choice is yours...





...Make the right move

Whether you're raising a family, enjoying retirement, or simply looking for a place to call home, the Cloverdale Meadows Subdivision in Winchester is the right choice for today's home buyer.

Cloverdale Meadows
Distinctive Community Living

Trust us for Economy, Efficiency & Style

For more information call
613-989-6003



Licensed Grain Dealer, Trucking and Sales

• Forward Contracting • Seed Sales • Custom Work • Highway Tractor and End Dump Trailer
• Hauling of Commodities • Long and Short Hauls to Quebec & Ontario
• Sand and Gravel and Topsoil Available • Lawn Seed Sales

PETERSEN CUSTOM FARMING

maizex DEKALB QS Quality Seeds West Where Quality Counts

6475 DALMENY ROAD, OSGOODE, ONTARIO
CELL 613.229.0708
ivan.petersen@xplornet.ca | 613.826.3224

PetersenCustomFarming.ca

WINCHESTER GRAIN ELEVATOR

Division of Parrish & Heimbecker Limited

669 St. Lawrence St., Winchester, ON

Arthur Rutley
Manager / Grain Purchaser
arutley@pandh.ca
Cell.: 613-913-5786

613-774-2720 • 1-866-867-4292

Dr. George Carlin **Dr. Leila Okhravi**
Dental Surgeons

613-774-2616
Office Hours:
8:00 am-4:30 pm
By Appointment

539 St. Lawrence Street
Winchester, Ontario
K0C 2K0



Dedicated to the Health of Your Animals

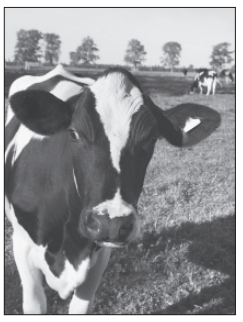

DUNDAS Veterinary Services

We offer comprehensive veterinary services for bovine, equine and small animals

NEW CLIENTS WELCOME

2257 COUNTY RD. #31, WINCHESTER
613-774-2159
dundasvet@gmail.com www.dundasvet.ca



Proudly Serving the Community of Winchester and Surrounding Areas

WS WINCHESTER STORAGE

- Fully fenced yard with personal pin code access 24 hours and video surveillance
- Bay sizes from 5x10, 10x10, 10x20
- Rates starting from just $49 + HST
- Outdoor parking for trailers, motor homes, etc.
- 24-hour live help

506 Sherrer Way, Winchester
613-729-1449
www.613storage.com



BRISTER INSURANCE
A DIVISION OF McDOUGALL INSURANCE BROKERS LTD.

The Farm Insurance Specialists

Offering a Variety of Coverages to Meet Your Needs

- **Five rural locations for your convenience**
- **All risk replacement cost coverage on farm outbuildings**
- **Profits insurance – loss of income**
- **Blanket coverage on farm property of every description**
- **Power surge**
- **Loss of use of farm machinery**
- **Coverage for non-owned farm machinery**
- **Broad livestock coverage including entrapment, hardware and physical injury**
- **Pollution damage to own property**

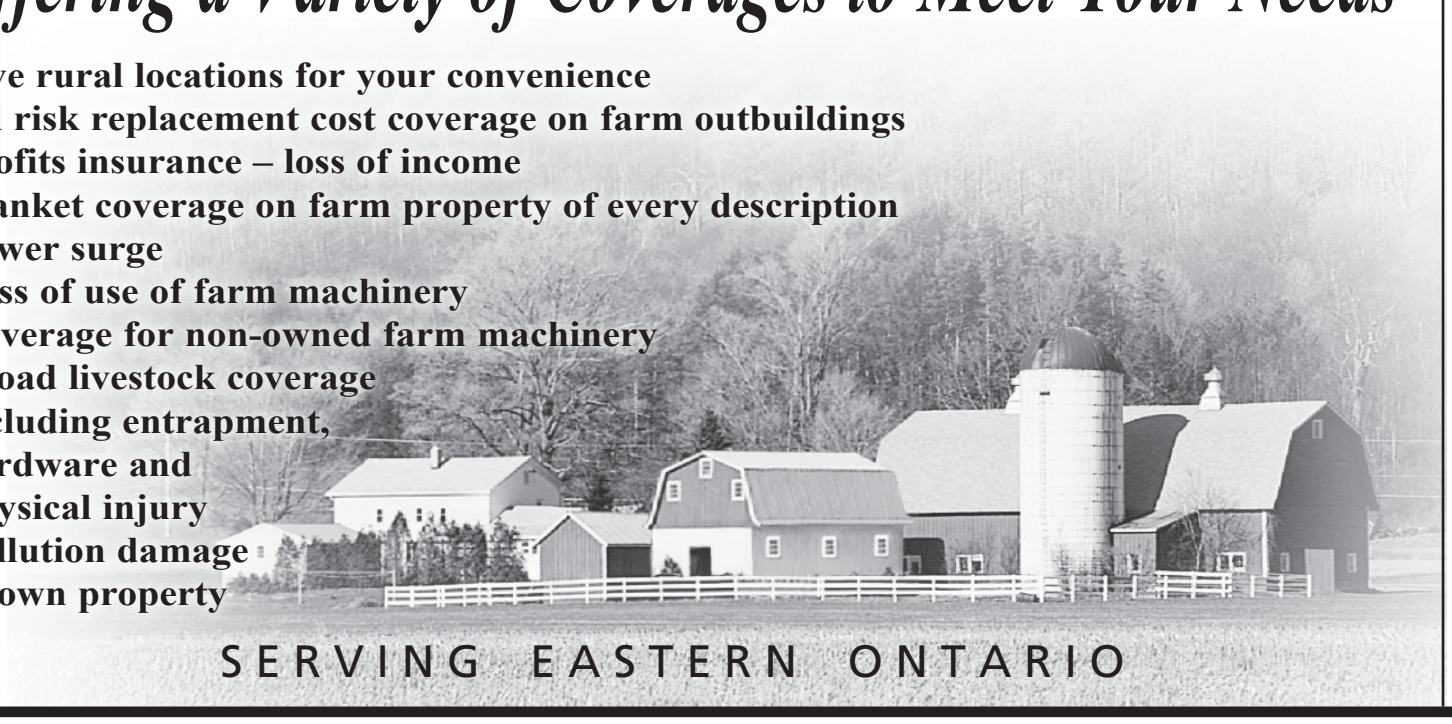

Brister Insurance Brokers Ltd.
Brister Life Insurance Ltd.
Bush-Armstrong Insurance Brokers
Bruyere Insurance Brokers

WINCHESTER
473 Main St.
613-774-2832

MORRISBURG
Village Plaza
613-543-3731

PRESCOTT
270 Edward St.
613-925-5901

EMBRUN
1025B Notre-Dame
613-443-3666

CRYSLER
12 Queen St.
613-987-2117

www.bristergroup.com

Harvex

The Right People
The Right Products
The Right Services

Fertilizer • Seed • Crop Protection

www.harvex.com

Oxford Station
613-258-3445
888-342-7839

Crysler
613-987-5243
877-376-3378



Dundas Machine

The Fabrication Specialists



We can provide support for your company in these fields:

Machining: CNC Mill; Lathe 32" x 72"
Fabrication: Brake / Shear; Profile Cut / Rolling
Welding (in shop): Mig / Tig; Stick / Flux Core; ARC Gouge / Lance
Hydraulics / Pneumatics: Hoses; Pump Repair; Custom Cylinders
Welding (mobile): Mig / Tig; Stick / Flux Core; ARC Gouge / Lance
Mechanical: Gear Box; Bearings; Shafts

Welding - Certified Red Seal Fabrication - Certified Millwright
Machining - Certified Machinist

WE WORK WITH STEEL, STAINLESS STEEL, ALUMINUM, PLASTICS, BRASS, BRONZE AND HIGH ALLOY STEELS

12205 Gypsy Lane, Winchester, ON www.dundasmachine.ca
Office: 613-774-1672 • Fax: 613-774-6612

Dow Seeds · maizex · THE JUICE HAY PRESERVER

Dundas Feed & Seed Ltd.

ROSS GILES, Owner

12270 County Rd. 38, Winchester, Ontario, K0C 2K0
Tel. 613-774-2044 Cell: 613-229-4813
Email: ross.giles@bellnet.ca

WANTED FOR SCRAP



OLD CARS, TRUCKS, VANS & APPLIANCES

CALL

613-296-4880
613-448-3221

CALHOUN



Functional, affordable and very versatile **Super Structures** that will exceed your expectations!

www.calhoun.ca





Fife Agricultural Services Ltd.

14740 County Rd. 43, RR#1, Finch, Ont., K0C 1K0
613-984-2059 • 1-888-557-FIFE

CROSS CONSTRUCTION

Mike Cross
Licensed Carpenter
613-229-3302

Chesterville, ON
crossconstruction17@gmail.com

Roofs • Decks • Doors
• Windows • Framing
• Renovations

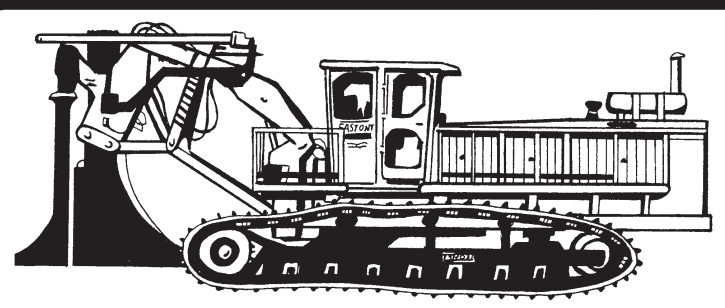

East-Ont Land Improvement

TILE DRAINAGE CONTRACTOR

Bulldozer • Backhoe • Floating • Grain Hauling

MARCEL ROBINSON

For all your drainage needs give us a call

BERWICK, ONTARIO
Home 613-984-2541
Fax 613-984-0088

Dr. Ed Semph D.C.
CHIROPRACTIC & WELLNESS CLINIC



569 Main St. W., Winchester



Dr. Andrew Bell DC

TUESDAY 7 AM-6 PM
THURSDAY 7 AM-6 PM
FRIDAY 7 AM-6 PM
SATURDAY 9 AM-12 PM

Dr. Ed Semph DC
613-774-3944

MASSAGE THERAPY
CONCUSSION THERAPY

W.J. JOHNSTON SURVEYING LTD.
ONTARIO LAND SURVEYORS
Member, Consulting Surveyors of Ontario

WILLIAM J. JOHNSTON, O.L.S., O.L.I.P. (1934-2010)
WILLIAM J. WEBSTER, O.L.S.
WILLIAM A. (SANDY) JOHNSTON, C.S.T.

12050 County Rd. 3, Main Street, P.O. Box 394, Winchester, Ontario, K0C 2K0
Telephone: **613-774-2414** • Fax: **613-774-2356** • **1-866-268-6915** • wjjhnstn@yahoo.com

Subdivision Planning, Cadastral, Engineering and Control Surveys Drainage Consultation

D.T. MOBILE WASH
On Site Hot Water Pressure Cleaning
• Barns • Equipment • Drains • Frozen Pipes
Call Dave Tremblay
613-652-1690 • 613-227-8084

TRI-PRO
TRI-COUNTY PROTEIN CORP.
NOW AVAILABLE
Tri-Pro Gold Soymeal
Naturally Processed
Highly Digestible
Added Energy
Contact your local feed store today!



Proudly made in Eastern Ontario by
TRI-COUNTY
PROTEIN CORP.
Winchester, ON
(613)-774-0141
info@tripro.ca

WWW.TRIPRO.CA

BERENDS AUTOMOTIVE
MOTOR VEHICLE INSPECTION STATION
• COMPLETE AUTOMOTIVE REPAIRS, DRIVE CLEAN INSPECTION AND REPAIR FACILITY • CUSTOM EXHAUSTS USING STAINLESS STEEL OR ALUMINUM PIPE • USED CAR SALES
JASON & ROBIN BERENDS
613-826-2304
STAGECOACH AT BELMEADE RD.
4 KM NORTH OF HALLVILLE
RR#4, OSGOODE, ON, K0A 2W0
"If you're satisfied, tell others; if you're not, tell us."

BRINSTON FRANK AULT ONTARIO
EXCAVATING LTD.
FRANK AULT
President & General Manager
Fax: 613-652-2510
Equipment Rentals and Contracting
Excavators • Bulldozers • Backhoes • Rock Trucks
Root Rakes • Land Clearing • Farm Lagoons
Pool Water • Sewer & Water Installation
Licensed Septic System Installer
Licensed Hauler of Contaminated Waste
Screened Topsoil — Sand — Crushed Stone
BRINSTON • 613-652-4858



BEST-IN-CLASS CHOP QUALITY, COMFORT AND EFFICIENCY.
New Holland has married industry-leading chopping and crop processing performance with outstanding operator comfort and new, efficient engine packages. The result: NEW FR Forage Cruiser self-propelled forage harvesters. Choose from five models ranging from 476 to 824 horsepower.
• The quiet, spacious cab has 360° visibility and comfortable new seat options.
• Uniform chop length regardless of crop with industry-leading HydroLoc™ feedroll drive technology.
• Exclusive Variflow™ system allows easy changes from corn to hay and back.
• The widest, easiest-to-open spout now more durable and easier to control.
• ECOBlue™ HI-eSCR engines are Tier 4B compliant, fuel-efficient and specifically designed for constant high loads.
NEW HOLLAND AGRICULTURE
Weagant Farm Supplies Ltd
11250 County Road 43, Winchester, ON K0C 2K0
www.weagantfarm.com
Local: (613)774-2887 Toll Free: (877)302-6276
© 2015 CNH Industrial America LLC. All rights reserved. New Holland is a trademark registered in the United States and many other countries, owned by or licensed to CNH Industrial N.V., its subsidiaries or affiliates.

28th ANNUAL Dairyfest

EVENTS ROUNDUP

Thursday, August 4 to Sunday, August 7, 2016

FREE GENERAL ADMISSION ALL WEEKEND!

Thursday, August 4

at the **WINCHESTER LIONS CLUB**
Doors open at 6 pm, bingo starts at 7 pm

$500 JACKPOT

Tickets are $25 each and include 3 cards and are available from: Winchester Flooring - Bob Craig 613-223-3745; Agora - Vicky Johnstone 613-774-3993, or Julie Padbury, 613-441-2013. ***LIMITED NUMBER OF SEATS*** LICENCE #M788602

Friday, August 5

5-11 pm	Beer Garden at 100 Club Park
5:30-7 pm	Little Ray's Reptile Zoo at Lion Pavilion at 100 Club Park - Free
7-9 pm	Roller Rink with DJ on arena slab (bring your roller blades!) - Free
7-9 pm	Family Swim at Winchester Swimming Pool - Free
7-10 pm	Open Mic Night: Dairyfest Edition at the Old Town Hall, featuring MABALEKA, a rising star country-folk duo from Ottawa. Watch their award-winning music video. Admission of $5/person at the door.
9 pm	Outdoor movie at 100 Club Park. Bring your lawn chair or a blanket - Free

Saturday, August 6

Free General Admission All Day

6-11:00 am	Firefighters' Breakfast at Winchester Fire Hall
8 am	Dairy Dash registration at the arena, starts 8:30 & 9 am - 2, 5 & 10K Run/Walk and Holstein Scamper 2K Run/Walk for Kids - Participants must complete registration form found online
9 am-2 pm	Wyatt's CHEO Warriors Ball Hockey Tournament, arena rear parking lot - Juniors 8-11, Seniors 12-14, $100 per team, contact Dawn or Lee at leelandbowers@gmail.com for more information

Downtown Winchester

9:30 am-2 pm	Demonstrations and entertainment at downtown Winchester Sweet Corner Park
9:30-9:50 am	Kapital K-Dancers perform
9:50-10:05 am	K-Pop Grooves mini-workshop – Come learn some dance steps!
10:15-10:35 am	Kapital K-Dancers perform
9 am-2 pm	Vendor Fair in downtown Winchester
9 am-2 pm	Sidewalk Sale in downtown Winchester
9 am-2 pm	Dundas County Milk Committee: Maple the Cow display Parmalat Cheese Sale in downtown Winchester (until product runs out)

100 Club Park/Winchester Arena

10 am-3 pm	Tractor Display at Curling Club parking lot
10 am-6 pm	Inflatables at 100 Club Park
10 am-6 pm	Vanderlaand Barnyard Petting Zoo at 100 Club Park
10 am-3 pm	Vintage Travel Trailer Show behind arena - all models and eras of trailers and RVs welcome - Door prizes - For information contact vintagetrailersEC@gmail.com - lots of family fun!
10 am-5:30 pm	Table Hockey mini-tournaments ($2 entry fee)
11 am-6 pm	Beer Garden at Winchester Arena
10 am-5 pm	LEGO Race Car Competition at 100 Club Park Pavilion
1-7 pm	Swim at Winchester Swimming Pool
2:45 pm	11th Annual Tractor Parade (Route: leaving curling club parking lot at 2:45, proceeding to Main Street, Christie Lane, Church Street to Cass Crescent, to Clarence Street to Dundas Manor, to St. Lawrence Street, north to Victoria, then east to Albert Street, circle Lions Hall, up Caleb Street right onto St. Lawrence, west on Main, finishing at Parcoll parking lot)
7 pm	Festival of Youth at St. Paul's Presbyterian Church. A evening of song, dance and fiddling by talented young people in our area. Some of the participants are winners of the Ottawa Kiwanis Music Festival in Ottawa.
9 pm -1 am	Barn Dance at Joel Steele Community Centre: featuring Brea Lawrenson. Tickets available online.ine.

Sunday, August 7

Free General Admission All Day
100 Club Park/Winchester Arena

10 am	Old Time Country Gospel Church Service in the Lions Pavilion in 100 Club Park, hosted by the Wesleyan and Presbyterian churches. Offering will go to the House of Lazarus.
10 am-3 pm	Vintage Travel Trailer Show behind arena
11 am-4:30 pm	Table Hockey mini-tournaments ($2 entry fee)
11 am-5 pm	Inflatables ($8 advance at Agora/$10 day)
11 am-5 pm	Vanderlaand Barnyard Petting Zoo
11 am	Yaki: Family Musical Performance
11am-4 pm	Vendor Fair at Winchester Community Centre
11 am-4 pm	LEGO Race Car Competition at 100 Club Park Pavilion
12-5:00 pm	Beer Garden at Winchester Arena
12-4:00 pm	Winchester Sunday Market
1 pm	Yaki: Family Musical Performance
1-7 pm	Swim at Winchester Swimming Pool

Sidewalk Sale, Cheese & Vendor Fair
Downtown Main Street
STARTS SATURDAY 9 AM
Shop early!



Saturday, August 6
9 pm-1 am
Joel Steele Community Centre

BARN DANCE

Featuring
BREA LAWRENSEN

Tickets available online in advance, $15 per person, or $20 at the door

Events subject to change. For entry forms and the latest information go to **www.winchesterdairyfest.com**

Presenting Sponsors

Thanks to our many sponsors for their generosity.