THE WINCHESTER PRESS

VOL. FIFTY-NINE — WINCHESTER, ONT., THURSDAY, MARCH 20th, 1947. — NO. 4

Coming Events

DATES TO REMEMBER

Jo-Anne Shoppe Fashion Show Starts Today

As advertised on another page of this issue, the local Jo-Anne Shoppe is staging a Fashion Show and Tea in the town hall on Thursday and Friday evenings of this week at 8 o'clock, and also on Friday afternoon at 3 o'clock. Local and professional models will display everything that is new and chic in ladies' wearing apparel this spring, so come out ladies and make your selection—you can bring hubby along too if you wish. During the three showings tea will be served by the Women's Institute. Tickets to the Revue are 25 cents each, with the entire proceeds going to the Women's Institute Hospital Fund. In addition to the modelling, there will be other features to entertain those who attend.

100 CLUB MEETING

The March Luncheon-Meeting of the local 100 Club will be held at Hotel Winchester on Friday evening, March 21st, at 6.30 o'clock, sharp. A Variety Program will be presented. Members are reminded that the Blue Cross Hospital Fees become due in April and may be paid at this meeting.

INCREASE IN PRICE OF GAS FORESEEN

An increase in the price of gasoline is predicted as a result of the government's removal of ceiling prices on gasoline and tractor distillates, announced last Wednesday.

Oil company officials at Toronto said the government's action will enable the industry to recover from motorists heavier costs of crude oil, which they have been absorbing since the first of the year.

The higher crude oil costs, varying from 25 cents to $1.10 a barrel, are expected to add $15,000,000 to the refiners' costs, "which will naturally have to be passed on to the consumer."

Rexall
1 Cent Sale

The Spring Edition of the Original Rexall One Cent Sale will be held on Wednesday, Thursday, Friday and Saturday,

March 26-27-28-29

Buy one article at the regular price and get an exact duplicate for an additional one cent. Take advantage of this opportunity to save money. Watch for illustrated sale sheets, and please bring a Shopping Bag with you when making purchases.

Smith Drug Store
Winchester - - Ontario.

"HOLLYWOOD BEAUTY SALON"
Located at Hotel Winchester.

Machine, Machineless and Cold Wave Permanents.
and all types of beauty culture
Try "Suave," a cosmetic for the hair.
Evenings by Appointments.
Phone 292 or 111.
11tfc **Mrs. Louise Armstrong.**

SINGING STAR



Talented Pierrette Alarie, outstanding Montreal coloratura soprano and star of Metropolitan Opera in New York, who will appear as guest artist on the Northern Electric Hour on Monday night, March 24. Accompanied by Paul Scherman and the Northern Electric concert orchestra, she will sing "Waltz Song" from Gounod's "Romeo and Juliet" and Gershwin's "Summertime". The program is heard weekly over the CBC's Dominion and Quebec Regional networks.

Tenders For Hospital Construction To Be Advertised For Soon

At a meeting of the directors of the Winchester District Memorial Hospital, held here on Tuesday evening, it was decided to advertise for tenders for the construction of the building as soon as the architect's plans have been cmopleted, which, according to Mr. Burgess, who was present at the meeting, will be about three weeks. The following subcommittee was appointed to prepare the tenders: Mr. Hart Melvin, chairman; Mr. Wallace Carkner, Secretary; Messrs. N. W. Beach, W. J. L. Boyd, Wilfred Porteous, W. C. MacDonald and Dr. Howard Justus.

The meeting was presided over by the chairman, Mr. Walter C. MacDonald, and all but three of the 21 directors were present. Seven district doctors were also in attendance.

In a communication, received by the secretary, Mr. C. R. Robinson, from Department of Health officials at Toronto, it was suggested that in addition to the regular hospital grants, additional financial grants would be forthcoming for the care of chronic patients. Considerable discussion took place regarding this, and the secretary was instructed to invite the Hon. Russell T. Kelly, Minister of Health, and the Hon. George Challies, to come to Winchester at their convenience, and meet with the hospital directors so that the whole plan could be discussed thoroughly.

The Finance Committee decided to prepare a letter, to be sent out to wholesale firms doing business in this district, asking for donations towards the building fund.

The Board will meet again on Tuesday evening, April 1st.

Several Local People Injured In Accident

Mrs. F. Farmiloe, of Morewood, mother of Mrs. Milton Barkley, of town, is in a critical condition in the Hepburn Memorial Hospital at Ogdensburg, N. Y., where she was taken on Saturday afternoon, following injuries received in a car accident near Lisbon, N. Y. She is suffering from two fractured legs and a broken nose, as well as body bruises and shock.

Mrs. Farmiloe was a passenger in a car, driven by Doug. Hitsman, and owned by his father, Mr. Sandy Hitsman, of town. Other passengers in the car were Doug's mother, Mrs. Sandy Hitsman; Mrs. T. O. VanBridger and Mrs. Frank Merkley, all sisters of Mrs. Farmiloe, and Mr. Frank Merkley, of Chesterville. The party was enroute to Winchester, after attending the funeral of the late Mr. Horace Crump, an uncle of Mesdames Farmiloe, Merkley, Hitsman and VanrBidger, when the accident occured.

Mrs. Hitsman received a severe laceration in her forehead, which required eight stitches. She is also suffering from body bruises and shock, and is confined to her home here under the care of Dr. Wm. Byers. Mrs. VanBridger received injuries to her knees and also suffered from shock. She was able to return home following the accident. Mrs. Merkley and her husband escaped with minor injuries, as did the driver of the car, Doug. Hitsman, whose glasses were broken during the impact. Doug. was lucky to come through the crash with only a few scratches on his face.

The accident occurred about 3.30 o'clock on Saturday afternoon on the State Highway about a mile from Lisbon, during a blinding snowstorm which made driving extremely hazardous. According to the driver of the local car, he was proceeding cautiously along the road at a speed of about ten miles an hour, when a car coming in the opposite direction crashed into him. Another car, which had been following the Hitsman car, was unable to stop, or due to poor visibility, crashed into it from the rear. Later, when Dr. Thompson, of Lisbon, who had been summoned to the scene of the crash, was rendering first aid to Mrs. Farmiloe and making preparations to have her removed to the hospital in an ambulance, the Hitsman car was struck for the third time when another car crashed into it from the rear. The vehicle is almost a total wreck.

Occupants of the other car that figured in the head-on collision were Mr. Beckstead and his daughter, of Lisbon. Neither were seriously injured.

After Mrs. Farmiloe was placed in an ambulance and taken to the hospital at Ogdensburg, the other injured passengers were all treated for their injuries at the office of Dr. Thompson, in Lisbon. Later, they were brought to Winchester by James VanBridger, who, accompanied by Mrs. Milton Barkley, motored to Lisbon after learning of the accident. Mrs. Barkley remained at Ogdensburg until Tuesday, to make daily visits with her mother. She was a guest at the home of Mr. and Mrs. Wm. Swerdfeger.

Shortly after the above accident, three trucks were implicated in a crash a short distance away. State troopers reported that there had been no less than twenty accidents in that vicinity, due to the storm, on Saturday afternoon.

As Saturday was Mrs. Farmiloe's 72nd birthday, the four sisters had planned to stop at Ogdensburg and have six o'clock dinner together before returning home. The accident, however, brought grief and sorrow to what had been planned as a happy family reunion.

WOMEN'S INSTITUTE

The March meeting of the local Women's Institute was held at the home of Mrs. W. J. Stewart on Tuesday evening, with the president, Mrs. George Wilson, presiding, and a good attendance of members present. Roll call was answered with an Irish name. During the reading of the minutes, the secretary gave a report of the recent "At Home" which was a decided success. Several items of business were dealt with and final arrangements made for catering to the Jo-Anne Shoppe Fashion Show, to be held this week. It was decided that certain Institute members would act as ushers at each showing of the Revue.

During the program, which followed the business session, Ron. Workman was heard in a vocal solo, "Irish Lullaby," accompanied by Mrs. Howard Fetterly. Mrs. W. G. Porteous conducted a contest in keeping with St. Patrick's Day. Community singing was enjoyed, and Mrs. Fetterly rendered a medley of Irish songs on the piano.

The theme for the meeting was "Publicity," and Mrs. W. F. Workman read a brief paper on this subject.

Mrs. Wallace MacKinnon and Mrs. Ken. Carlyle were appointed a nominating committee and will bring in a slate of officers at the next meeting.

At the close of the meeting, refreshments were served by the following committee: Mrs. W. F. Workman, convenor; Mrs. W. G. Porteous, Mrs. Orval Christie, Mrs. J. E. Singleton and Mrs. Melvin Scott.

A vote of thanks to Mrs. Stewart for the use of her home and to the committee in charge of the program, was moved by Mrs. R. D. Ledgerwood.

HOLSTEIN COW GIVES BIRTH TO FOUR CALVES IN LESS THAN ONE YEAR

A Holstein Cow, owned by Mr. James Johnston, Cass Bridge, gave birth to twin heifer calves on Tuesday, March 18th. Less than a year ago, on April 10th, the same cow presented its owner with twin heifer calves. Four heifer calves in eleven months and nine days may not be a record, but it is a rarity, and Mr. Johnston would not be too anxious to part with the mother. If all cows produced calves at the same rate, Canada's cattle population would soar to unprecedented heights.

Local Artists Heard At Music Festival

Many local citizens attended programs in connection with the Ottawa Music Festival, which was the highlight of entertainment in the Capital City last week. Of local interest was the entries of Miss June Rowat, daughter of Mr. and Mrs. W. A. Rowat, who was heard in the Soprano Soloist Competition, and the Winchester Male Quartette, composed of Messrs. Fred Gibbons, Thos. Reed, George McConnell and Hugh Wilson.

Miss Rowat placed third in a class of 22. She was the youngest contestant in the group. If the winner had been chosen by applause, this gifted young soloist would have captured first place in the contest, but for reasons of their own, the adjudicators gave her third place, but not without words of commendation for her efforts and some constructive criticism. Those who heard June sing the test piece: "On Wings of Song," say she did exceedingly well and appeared to be much more experienced in Soprano Solo work than the other contestants.

The Male Quartette was the only quarette entered in the Festival and was heard at the Glebe Auditorium on Thursday evening. They sang "The Sleeping Lake," as a test piece, for which they were heartily applauded. The adjudicator awarded this entry 75 points out of a possible 100, accompanied by some constructive criticism, which should help the boys along in their future musical endeavours.

Since its appearance at the Festival the Quartette has received some fan mail, complimenting the boys on their efforts. A paragraph in one of the letters received reads:

"Personally, we were delighted with the excellence of your blend and balance—and after all is said and done, if a quartette possesses those qualities, it has the very things that a quartette should have, and which will make the greatest appeal to your audience. We noted also, that you had your piece memorized and that you sang it with a good degree of calmness and assurance. As a matter of fact, we were quite impressed with your singing, and would certainly enjoy hearing you again.

"Keep your group together, gentlemen—there is no music quite like that of a sweet blending male quartette."

The Winchester artists were entered in the Festival through the local representative, Mr. John Delavignette, Chairman of the Program and Syllabus Committee, and incidentally, John was a very busy man last week with his work in connection with the Festival, which has been acclaimed one of the greatest musical events ever held in Ottawa, and one that should benefit every contestant who took part in it.

Inkerman Leads In Citizen Shield Finals

In the first game of the Citizen Shield Hockey Finals, played at the local Arena last Wednesday evening, the Inkerman Rockets defeated the Aylmer Saints 10-5. The contest was witnessed by 1100 fans.

Although the ice was sticky, due to the mild weather, and the players on both teams tired easily, the game was keenly contested from start to finish.

The victory marked the Rockets' 28th win in 29 games. In the other game they tied with South Mountain 3-3.

It was the Rockets' line of the Duncan Twins and Lafortune that gave the Saints plenty to worry about. This trio scored seven goals and collected 10 assists during the contest.

The Rockets led 3-0 at the end of the first period, added two more in the second, and scored five more in the final session.

A free-for-all broke out near the Aylmer nets in the third period, when D'Arcy Boucher, Aylmer winger, and Percy Armstrong, of Inkerman, traded punches. Other players joined in, but Referees Bruce Dick and Roy Smith restored order in a hurry, chasing the ringleaders with minor penalties.

Collection for Fire Victim.

A collection was taken up at the game by Branch 108 of the Canadian Legion for Mrs. Henry Cassidy, whose home was destroyed a few weeks ago and a sum of $142.00 was realized.

The line-ups were as follows:

Inkerman—Goal, Bennett; defence, Hurley. Craig; centre, Ed. Duncan; wings, Er. Duncan and Lafortune; subs., G. Gibbons, M. Easter, P. Armstrong, D. Thomson, B. Anderson.

Aylmer—Goal, Ladouceur; def., B. Boucher, Pumple; centre, C. Boucher; wings, Regan, Gravelle; subs., Taylor, D. Boucher Bowman, McCulloch, Warren, Gagnon.

Referees: Roy Smith and Bruce Dick, of Ottawa.

SUMMARY

First Period

Inkerman, Thomson (Armstrong) 5.00
Inkerman, Craig 10.00
Inkerman, Ed. Duncan (Er. Duncan, Lafortune) 10.20
Penalties: B. Boucher.

Second Period

Inkerman, Lafortune (Er. Duncan, Ed. Duncan) 6.00
Inkerman, Craig 7.30
Aylmer, Warren (Taylor) 10.00
No penalties.

Third Period

Aylmer, Regan (Warren, Gravelle) 4.50
Aylmer, Taylor (Pumple, Bowman) 6.20
Inkerman, Ed. Duncan (Lafortune) 8.30
Inkerman, Er. Duncan (Ed. Duncan, Lafortune) 10.00
Inkerman, Ed. Duncan (Hurley) 13.00
Aylmer, Gagnon (Regan) 15.00
Inkerman, Lafortune (Er. Duncan) 16.00
Inkerman, Ed. Duncan (Er. Duncan) 18.00
Aylmer, Gravelle 19.20
Penalties—Armstrong, D. Boucher.

* * * *

The second game of the series was played at Ottawa last night.

He Was 88 On Monday



MR. ROBERT RENNICK

The above picture of Mr. Robert Rennick, better known as Winchester's St. Patrick, was taken a couple of years ago, but it not unlike Mr. Rennick's appearance on Monday last, March 17th, when he celebrated his 88th birthday. This year his calls were confined to a few personal friends, due to a recent illness. The esteemed gentleman had a busy day, though, reading the many cards and letters of birthhday greetings which he received from numerous relatives and friends. These, we understand, numbered close to 100.

Mr. Rennick and his daughter, Miss Bessie, were dinner guests of Mr. and Mrs. J. H. Willard, their neighbours, whose daughter, Dorothy, was one year old on that day.

Mr. Rennick is the son of the late Mr. and Mrs. James Rennick, of Inkerman. Sixty-three years ago he married Cynthia Christie, who died in January, 1947. He is the father of seven children: four daughters, Mrs. E. G. Marshall, Cleveland, Ohio; Mrs. R. D. Preston, Merrickville; Mrs. Hart Melvin and Bessie, Winchester; three sons, Earl, of Vancouver, B. C.; Orlan, of Flin Flon, Man., and William, of Noranda, Que.

MR. ROBERT WORKMAN RETIRES AFTER WORKING AS TRADESMAN FOR 56 YEARS

Mr. Robert Workman, well-known local tradesman, retired on Saturday from the plant of H. S. Lannin Limited, after completing nearly 57 years of efficient and faithful service as a machinist and wood-working expert. Most of those years were served in the plants of the M. F. Beach Company, Limited, and their successors, H. S. Lannin Limited.

Mr. Workman was a machinist of unusual skill, and for many years looked after all the mechanical ills at the local wood-working plant. In recent years he had operated a complicated piece of machinery, known as a "Sticker," in addition to servicing the other machinery.

As a tradesman, there were few things that he could not turn his hand to. Carpenter, Cabinet-Maker, Sash and Door and Building Material Tradesman, Wood and Steel Lathe Mechanic, Steam Boiler Expert, Machinist, etc., were all within his knowledge.

His retirement from the plant of H. S. Lannin Limited, will leave a vacancy that will be hard to fill.

Mr. Workman observed his 70th birthday on Monday, March 17th, and with the exception of time out for an operation a few years ago, he had worked at his trade continuously for over half a century. Whether he can remain on the retired list very long, after such an active life, is doubtful.

CITIZENS MUST WRITE FOR THEIR SAVINGS

Canadians who hold millions of dollars' worth of war savings certificates and want to cash them when they come due will have to write to the director of war savings certificates in Ottawa starting in November, when the first seven-year issue comes due, it was learned from government sources last Wednesday.

Certificates will not be redeemed through banks or post offices, it was stated. Refunds will be forthcoming only from the Ottawa office of the treasury which has been in charge of the issue and refund of the certificates since the first series was issued in May, 1940.

There are two reasons why the government has decided not to extend the right of redemption to the branch banks and post offices across the Dominion:

1. To eliminate all possibility of fraud in the handling of the cash refunds.

2. In the case of banks, to avoid the necessity of payment for the work of the banks in redeeming the certificates.

It was emphasized, however, that post offices will continue to refund war savings stamps as they have all through the war.

Refund applications may be posted through the mail postage free, and refunds will be returned as soon as the applications are received, it was stated. According to the treasury department, complete instructions appear on the back of each certificate telling the holder how to apply for his redemption payment.

It was learned also that at the time the first certificates come due in November, a new issue of Canada savings cerificates or some other form of Dominion investment is likely to appear. It is the government's hope that people will re-invest as much of their redeemed certificates as possible at that time.

FEED NEWS

HOW TO SAVE FEED

Here is some timely advice by Dr. F. N. Marcellus, which appeared in the last issue of Family Herald and Weekly Star:—

"Every poultry keeper should cull his or her flock to save feed, says Dr. F. N. Marcellus, head of the Department of Poultry, Ontario Agricultural College. There are from five to 25 per cent. of cull birds in every flock. These birds are just boarders in the pens and their removal and disposal on the market will probably not affect the egg yield at all. As long as they are left in the flock they will continue to consume feed which is badly needed for the good layers and this year's crop of chicks.

"All hens that are extremely fat or hard in the abdomen or are quite yellow in the beaks and shanks are poor producers and should be marketed just as soon as possible. It is much more logical to cull severely, keeping only the best layers, than to sacrifice the entire flock. The good birds will produce at a profit and if you want to breed and raise good producing pullets, only these best birds should be used for the production of hatching eggs.

"Look at the saving of food resulting from severe culling!

There are approximately 14,000,000 hens in Ontario. Supposing 10 per cent. are culled. This would be 1,400,000. With a monthly average per bird consumption of seven pounds of feed, this would mean a feed saving in one month of over 100 carloads. You may feel that your small group doesn't matter, but it is the aggregate that counts. A concerted effort in this culling program will greatly help in meeting the present food crisis.

"If you do not feel capable of culling your own flock, there is no doubt a neighbour who would be willing to assist you, or you can secure the necessary information in bulletin form.

"Waste and inefficiency in the feeding of a flock of hens can not be justified at any time, but under the present very critical feed shortage it may jeopardize the whole poultry industry."

NOT MUCH CHANGE IN GRAIN PRICES

According to information received from the Feeds Administrator, the recent increase in prices of Oats and Barley to the western grower will not greatly affect the cost to the eastern feeder. The difference will be covered by subsidies.

This is good news for the eastern feeders and we are hoping that the higher price will help increase the supply of these two grains.

In the meantime, we have had to limit sales of several lines to a few bags. We do not like that way of selling, but it seems the only way to make a fair distribution of available supplies. Also, because of the change in stock from day to day, we are asking that everyone get a bill at the office before loading.

All orders of feed for delivery will be taken subject to the supply on hand the day the order is delivered.

We appreciate the co-operation of all concerned and we will do everything we can to keep up the supply and give the best service possible.

Fennell Feed Company
Winchester - - Osgoode

JUST CALL **33** NEXT TIME

Peas, Choice	15c
Wax Beans, Choice	2 for 27c
Pumpkin, Choice	15c
Popping Corn, 2 lb.	35c
Mixed Nuts, lb.	49c
Diamond Budded Walnuts,	65c
Grape Fruit Juice, 20 oz.	13c
Apple Juice, 20 oz.	15c
Tomato Juice, 20 oz.	12c
Prunes, Plums, 20 oz.	19c

Celery - Tomatoes - Lettuce
Oranges, Lemons, Grape Fruit.

Over Fifty Years Serving You!
1896 **FLORA'S** 1947
WINCHESTER, ONT.

POULTRY WANTED

All kinds of Poultry Wanted at all Seasons. Also Hides and Wool. Highest Prices Paid and you are assured of a Square Deal.

MORRIS ROSS
PHONE 19 - WINCHESTER

CASS & CASS
F. M. CASS, M. A. W. J. CASS, K. C.
LAW OFFICES
Chesterville, Dial 371. Winchester
Bank of Nova Scotia Block. Phone 11

SPECIAL NOTICE

Due to illness, I will be unable to be present at Mr. Alex Davidson's Jewellery Store during the months of January and February. Watch this space for definite dates of my next visit to Winchester.

WM. HILL, Optometrist.

BESSIN'S

WASHABLE
Window Shades
LESS ROLLER
Colors Green and Cream
39c each

HERE'S WHAT YOU HAVE BEEN LOOKING FOR
"SISMAN'S"
Sturdy Boots
FOR BOYS
Sizes 11 to 13 **$2.89** Sizes 1 to 5 **$3.59**

C. C. M.
BICYCLES
Gents $42.50
Ladies $43.50
Bicycle Tires
$1.50 to $1.95
TUBES TO MATCH, 95c.

Heavy Stable or Snow Shovels

LONG HANDLE	$1.00
D. HANDLE	$1.10

EXTRA VALUE IN
MILK PAILS
While our stock lasts

NO. 14	NO. 16
75c	85c

SANITARY PAILS $1.25

Apartment Sets
Consisting of four different size Round Cans with cover painted White with Red Trim.
$1.39 per set

BESSIN'S BIG STORE

Theatre News!

PICADILLY

NOW PLAYING
Thurs., Fri., Sat., MARCH 20-21-22
"THE SUSPECT"
A picture you will not want to miss. Starring Ella Raines and Charles Laughton.
—Also—
"ROLL ON TEXAS MOON"
Starring Roy Rogers and Trigger in their most exciting adventure.

Next Week's Features
Mon., Tues., Wed., MARCH 24-25-26
"THE BLUE DAHLIA"
Starring Veronica Lake, Alan Ladd and William Bendix, in the season's most thrilling mystery. Adult Entertainment.

Thurs., Fri., Sat., MARCH 27-28-29
"EARL CARROLL SKETCHBOOK"
A musical packed with glorious song and joyous laughter. Starring Constance Moore, Vera Vague and William Marshall.
—Also—
"ALIAS BILLY THE KID"
A fast-action range adventure, with Sunset Carson.

Matinee every Wednesday and Saturday Afternoon at 2 O'Clock.

"THE WINCHESTER PRESS"

W. F. WORKMAN, Editor & Publisher.

"Authorized as second class mail, Post Office Department, Ottawa."

AN INDEPENDENT NEWSPAPER

Devoted to the interests of Winchester and surrounding districts. Published on Wednesday evening and dated Thursday. Established in the year 1888, the Press is Dundas County's Largest and Leading Weekly Newspaper. Guaranteed circulation of over 1600. Subscription Rates $2.00, Foreign $2.50, in advance.

Member of the Canadian Weekly Newspaper Association and Ontario-Quebec Division of the C.W.N.A.

Advertising Rates Supplied on Request. Small Advertisements for our Classified Columns: 50c first insertion and 25c for each subsequent insertion.

THURSDAY, MARCH 20th, 1947.

NATIONAL INCOME AND THE CHURCH

Some interesting statistics relating to national income and national benevolence, especially in regard to churches, has been compiled in the United States by the National Stewardship Institute.

That organization has discovered that although the people of the United States enjoyed in the 13 years between 1933 and 1945 an increase in national income of $318,000,000,000, their gifts to churches and related benevolences actually decreased more than a billion dollars, in spite of a growth of about fifteen million in the population. During the same period, moreover, they spent $58,000,000,000 more for luxuries than they paid during the preceding 13 years.

This Institute has also found that while the average per capita contributions for church members in the United States has dropped from $20.31 to $13.90, in the year 1944, Americans spent nearly twice as much on tobacco as they gave to their churches and kindred benevolences, three times as much for movies and recreation, seven times as much for alcoholic beverages and nearly ten times as much for jewellery, furs and other luxuries.

Unfortunately, no comparable statistics are available for Canada, but we would be surprised to find any great difference in the spending tendencies of the two countries, for here the Church is very often the last thing of which many of its members think when they have spare funds at command and if they have adequate money for non-essentials, luxuries and entertainment, they often find it difficult to scrape together more than a few cents in loose change when the collection plate is passed or they are asked to make a contribution to some charity that is really in need.

Bank of Canada statistics show that in the year 1946 there was a greater volume of money held by the Canadian public than ever before. It amounted to $6,790,000,000, an increase during seven years of almost 40 per cent. and one of some $871,000,000 during 1946 alone. In spite of that, we continue to find many of our churches and associated institutions starved for funds and lacking sufficient means to maintain themselves properly, while those who conduct them are asked to subsist on mere pittances in comparison with the incomes enjoyed by people of far less intelligence, upon whom far fewer demands are made. Surely that is a reflection upon people who boast that they live in a Christian country and express great pride in and devotion to their churches. They ought to be prepared to do much more if they really mean what they say, comments the Morrisburg Leader.

THEY ALSO BROUGHT FAME

Following is the text of a letter, which was published a few days ago, in an Ottawa newspaper. As the writer expresses an opinion, which we believe a great many Canadians will share, we reprint it in these columns for the benefit of those who may not have read it before:

"The figure skating champion of the world has been crowned. Hail to Barbara Ann Scott! Hail to the privileged few who are able to bring such honors and glory to Canada—to our own little town, Ottawa.

That is news. That is greatness. I agree in giving her such a warm welcome because we are so greatly indebted to her for all that she has done. But everybody has not the same opportunity to carry out their dreams in such a spectacular way. All the fellows that participated in that mass massacre, which goes under the formal title of the Second World War, had the same motive of benefitting their country, but since they could not do it individually, it was taken for granted--and they are almost forgotten already.

Several thousand didn't come back at all. Well, there isn't much use maknig too much of a fuss about them because it is too late to do anything. Several thousand others came back crippled or in other ways incapacitated for life. For these champions (not figure skating champions but champions of the cause of civilization) the grateful people back home really "went all out." We gave them their wheelchairs and their crutches and their artificial limbs and some medical services—all Free. Then there were those who came back all in one piece, well, they mustn't have done so very much but just to show how much we appreciate the little they did, the "ever-thankful city fathers" went to the trouble and expense of sending some of them a certificate of discharge suitable for framing.

No Buick cars, no big receptions, no spectacular gifts. They, individually, did not bring fame to Canada, but collectively they did a great deal more for the welfare of everyone, not only in this city or country but the entire world.

I have already said that I share the general opinion that we show our appreciation to this Ottawa girl for what she has done for Canada, but I don't think that it is done fairly (and a surprisingly large number of people feel the same way about it) that credit should be given where credit is due."

BLOOD IS LIFE

One of the major factors contributing to the causes of death in the Dominion is the lack of adequate transfusion facilities in our hospitals to cope with accidents and other illnesses.

To meet the needs of Canadian hospitals, the Red Cross is establishing as part of its peacetime programme, a completely free Blood Transfusion Service. This new activity will eventually make it possible for every hospital in Canada, and the patients they serve, to obtain a constant supply of whole blood and plasma free of charge.

Those who remember the part played by blood plasma and blood products in saving lives during the war will realize the importance of this peacetime service. Every day there are instances of civilians, mothers in childbirth, victims of fire and those suffering through accident, illness and disease, needing blood to save their lives. The majority of Canadian hospitals find difficulty in providing sufficient blood to meet emergencies.

This is an important Red Cross service and a costly one with results measured in terms of lives lost. More than one-fifth of the $5,000,000 budget required by the Society in 1947 will be used to ensure the availability of life-saving whole blood and plasma through our hospitals to all Canadians from coast to coast.

Your suport is needed . . . Now !

IT STARTED WITH CAIN

Besides being the first murderer, Cain has the more doubtful distinction of being the founder of totalitarianism. In fairness to his memory, which has received harsh treatment from the pulpits of many centuries, let it be said that this was an unintentional achievement on Cain's part.

It began with his unfortunate wisecrack when the investigation into Abel's death got under way. Asked where Abel was, Cain answered: "I know not. Am I my brother's keeper?"

It will be observed that Cain was asking a rhetorical question, about a literal brother. If he had been guiltless the remark might have been forgotten. As it is, the whole incident has been twisted by the moralists to give biblical sanction to the idea that everyone is the keeper of everyone else.

In so far as the notion leads to charity and unselfish social service, it has its merits; but the step between doing good to others and making others act in the way that some authority thinks it is right for them to act is easily taken. Most of the dictators the world has known have started their careers with a sincere desire to do good to others. Their tyrannies have been an outgrowth of resistance from people who want to be left alone.

The dictator, whether fascist or socialist, cannot brook opposition to his charitable plans for the welfare of his people. Their resistance makes it necessary for him to push them around, and it is not long before the pushing around becomes the principal function of the state.

EDITORIAL NOTES

If we can bear in mind that the Canadian dairying industry concerns fully 400,000 farmers and is a business worth some $400,000,000, perhaps we can begin to understand the importance of it remaining in a prosperous condition.

The Smiths Falls Record-News said recently: "Members of Town Council, who have been burning the midnight oil with annoying regularity at recent sessions, set an 11 p.m. closing time at Monday's regular meeting—and then sat until about 11.45!" Consistency, thou art a Jewel !

IN OUR TIME - - By Howie Hunt



"Seeing that the price of fur coats have dropped twenty-five per cent., I'm not gonna be fool enough to stick my foot in there NOW!"

Our Column

Britain, it seems, is still faced with enduring toil, sweat and tears.

Your failures won't harm you until you start blaming them on the other fellow.

Joe Stalin ought to remember that if he keeps his iron curtain up too long it may begin to rust.

Spring may arrive officially on March 21, but don't be too hasty putting the red flannels away.

Fur coat season is the time when wife reminds hubby how he spent $5 for a fishing outfit last summer to catch a 50-cent fish.

The jitterbug is reported to be on the way out ,which presumably means that dance halls will cease to be gymnasia.

Prices are still rising and they may continue to rise. But when the consumer refuses to pay them, they will come down fast enough.

A clergyman says that organists are "cold as fish." But if they started to swing the hymns they would soon find themselves in hot water.

Burglars in a Western town, speeding away with a drug store strong box, were caught by police. Imagine being pinched for safe driving.

A hurricane is a wind travelling at a speed of 75 m.p.h. or greater. There may not be any hurricane blowing up in Ottawa, but there is certainly lots of wind, and hot air, too.

With spring just around the corner, so is daylight saving, and most Canadian communities will advance the clock one hour on Sunday, April 27, for the summer months.

When hotels and restaurants, although granted higher prices, serve more than a thimbleful of ice cream with their meals, we will begin to believe that normal conditions are on the way back, says the Brockville Recorder & Times.

Other Editors' Opinions

EFFECT ON PUPILS

(St. Thomas Times-Journal)

The serious thing about teachers' strikes is the effect they have on the pupils, who are taught by example to challenge authority. Strikes by employees of government, federal, state or local, are "unthinkable and intolerable," said President Roosevelt in 1937. And Dave Boone, writing in the New York Sun, doesn't see how those Buffalo teachers "can ever again bawl out a kid for playing hookey."

PRE-MARITAL TESTS

(Brockville Recorder)

In those Provinces in Canada where pre-marital blood tests have become compulsory, it has been ascertained that one in every hundred prospective brides or bridegrooms is a sufferer from syphilis.

Some day, we hope, Ontario will have sufficient common sense to adopt the same rule. A good deal of the blindness, idiocry and malformations that make it necessary for us to establish and maintain public institutions at heavy expense has its origin in syphilis, much of it quite unsuspected.

BELL'S EXPERIMENTS

(Mntreal Star)

Bell knew much more about acoustics than he did about electricity. The result was a long fumbling period of trial and error, in which, with infinite patience, half-understood equipment was shifted about to overcome the obstacle which each experiment revealed. It is a matter of record now how completely the difficulties were solved. To-day, the continuing problems of long distance transmission have become the task of gian corporations who lavish endless time, research and money upon a skilful attack upon the difficulties that remain.

RURAL MAIL COURIERS

(Smiths Falls Record-News)

We were pleased to see the Rural Mail Couriers to the fore in recent discussions in the House of Commons. It is high time the mail couriers, who are underpaid, were given some relief. The prevailing contract for engaging these couriers has been detrimnetal, due to the fact that when a route came up for tender someone with no experience, and with only a foggy idea of the expense involved, would submit a ridiculously low tender and get the contract over a man who was better qualified and in many cases, had given splendid service.

NO WARNING NEXT TIME

Ottawa Journal)

The next war, if it comes—which God forbid—won't be "declared" after warning. It will be a blow struck swiftly with crushing force by some aggressor nation staking everything on time. In that event, with the blow coming through or upon us, our defence system could have only one test. The test of whether it would be strong enough and well trained enough to stand until aid could come to us. It is for those who are planning our defence to say—and it is a heavy responsibility—whether without compulsory military training the armed forces of Canada could stand up to such a test.

UNITED CHURCH W. M. S.

The Afternoon Auxiliary of the United Church met for the March meeting in the S. S. Hall on Thursday, March 13th, with thirty ladies present. The president opened the meeting with a hymn, followed by the Lord's Prayer in unison. After the reading of the minutes, the Secretary read an invitation from the Evening Auxiliary to be present with them at their Easter Thank-Offering Service. The President announced the St. Patrick's Tea to be held in the S. S. Hall on March 15th, under the auspices of the Mission Band, also the showing of a film: "Heart of India," on March 31st. A discussion was held on a speaker for the Thank-Offering Service, and the matter was left in the hands of a committee.

Reports were received from the secretaries of the various departments, showing the work of the society is progressing favourably. The offering was taken, and this part of the meeting was closed with prayer.

The theme of the Worship Service was "Fulfilling our Church Membership by Christian Stewardship," and was conducted by Mrs. Lawrence Walker. The Missionary study was based on "The Church in India," and was presented by the program convenor, Miss Annie Walker, assisted by Mrs. McOuat, Mrs. Quart, Mrs. Helmer and Mrs. Walker. A vivid word picture was given of a new Christian family in Central India and there was presented as a panel discussion, a meeting of the National Christian Council of India, which binds together missionaries and Indian Christains of all denominations and of all sections of the country. The singing of a hymn closed the meeting.

FOOLISH TO NEGLECT SNIFFLES, SNEEZES OF Head Colds

A bottle of Vicks Va-tro-nol is mighty handy to have around the house because this double-duty nose drops . . . Quickly Relieves sneezy, sniffly, stuffy distress of head colds. Makes breathing easier. Helps Prevent colds from developing if used at the first warning sniffle or sneeze.

This Double-Duty Nose Drops should save you much misery. Try it! Works fine! You'll like it!

VICKS VA-TRO-NOL

Established 1875. Telephone 261



Manufacturers and Importers of Marble and Granite Monuments

Only the Best of Imported and Canadian Granites Used

AUTHORIZED DEALERS FOR "ROCK OF AGES" GRANITES

CEMETERY ENGRAVING

C. C. STUBBS & CO.

L. D. WELLS, Engraver — J. L. KINKAID, Sales Manager

MORRISBURG, ONT.

JO-ANNE SHOPPE SPECIAL

THIS IS YOUR CHANCE TO STOCK UP WITH SUBSTANDARD

NYLON HOSE

Sizes 9—9½—10

42 Gauge $1.00 — 45 Gauge $1.15

Colours: Sun-Love and Caprice

Jo-Anne Shoppe

Phone 10 - - Winchester

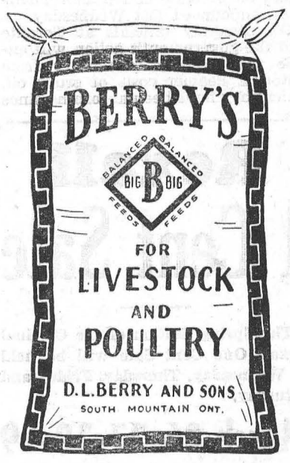

HOW YOU WILL BENEFIT BY READING



the world's daily newspaper—

THE CHRISTIAN SCIENCE MONITOR. You will find yourself one of the best-informed persons in your community on world affairs when you read this world-wide daily newspaper regularly. You will gain fresh, new viewpoints, a fuller, richer understanding of today's vital news—PLUS help from its exclusive features on homemaking, education, business, theater, music, radio, sports.

Subscribe now to this special "get-acquainted" offer —1 month for $1 (U. S. funds)

Listen to "The Christian Science Monitor Views the News" every Thursday night over the American Broadcasting Company

The Christian Science Publishing Society PB-5
One, Norway Street, Boston 15, Mass., U. S. A.
Enclosed is $1, for which please send me The Christian Science Monitor for one month.
Name_____
Street_____
City_____ Zone____ State_____

Dominion Life ASSURANCE COMPANY Since 1889

HEAD OFFICE: WATERLOO, ONTARIO



The most valuable property you own isn't a house, a farm, or a factory—it's YOU!—and your ability to earn.

You expect to live to 65, but if you don't, then your income-making plant, YOU, is destroyed.

Protect, with Life Insurance, the value that is standing in your own shoes.

LET'S TALK IT OVER

GERTRUDE DOUGLAS, Rural Organizer, 140 Wellington St. Winchester, Ont. Phone 2.

CANADIAN PACIFIC



Time Table

WEST BOUND

No. 21—12.57 a.m. daily. Stops on being flagged for Belleville and points west.

No. 35—12.25 p.m. daily, except Sunday. Stops at all stations.

No. 29—7.55 p.m. daily, except Sunday. Stops at all stations.

EAST BOUND

No. 22—5.38 a.m. daily. Stops on being flagged for Montreal.

No. 30—8.18 a.m. daily, except Sunday. Stops at all stations.

No. 36—4.44 p.m. daily, except Sunday. Stops at all stations.

SUNDAY ONLY

No. 597—Westbound at 12.03 p.m. Stops at all stations.

No. 598—East Bound at 5.43 p.m. Stops at all stations.

Help Wanted!

Several good openings are available for smart young men and women from sixteen to thirty years of age for work in bright, modern plant. Good wages while learning. Five day week with no Saturday work. Two weeks' holidays with pay after one year. Apply to

CALDWELL LINEN MILLS LIMITED

IROQUOIS - - - ONTARIO

Selective Service Order No. 596.

HINTS FOR THE HOME

Restoring Woolens

To help restore shrunken woolens, rinse them in soapy water, instead of clear water.

Mustard Stains

Mustard stains on linen can be removed by washing in hot water and soap, and rinsing in warm water.

A Dessert Dish

Press bananas through a sieve until it is pulp, then fold whipped cream into it. Chill and garnish with quartered cherries before serving.

Nails in Plaster

One need have no fear of crumbled plaster when driving a nail into it if the nail is first dipped in hot water or melted paraffin.

Washing Rayon

Garments of brushed rayon will remain soft and fluffy a long time if washed carefully by hand, not crowded into the washer.

The Sink

After using gasoline for cleaning purposes, pour it down the sink. The gasoline will cut the dirt in the pipes and prevent clogging.

Chipping Dishes

If a heavy square of linoleum is placed on the drain board when washing the dishes there will be no chipping of dishes on the white enamel.

Baby's Toys

It is well to wash baby's rubber and celluloid toys every day when washing the dishes. They should be sterilized just as well as the bottles he uses.

Silk Thread

When sewing with silk thread on the sewing machine, place a small piece of felt on the spindle under the spool, and the silk will not unwind too rapidly, tighten nor break.

Vases

To clean a slender vase, fasten a piece of an old sponge on a stick and push this down into the vase. This method is also very useful for cleaning decanters and water bottles.

Cocktails

To make a good cocktail, use one cup orange juice, 4 tablespoons lemon juice, and 3 tablespoons honey flavored syrup. Mix the ingredients and serve with ice in cocktail glasses.

Cleaning Vases

A deep vase or jar can be cleaned easily by adding bits of wrapping paper to warm soapy water and shaking well. Ammonia in the rinse water makes the glass more brilliant.

Handkerchiefs

Handkerchiefs will keep white, even when they have to be dried indoors, if washed and then allowed to soak overnight in water in which one teaspoonful of cream of tartar has been dissolved.

Pies

Instead of using cornstarch or flour for thickening fruit or berry pies, try using a scant tablespoonful of quick-cooking tapioca. This not only adds flavor to the pie but absorbs the excess juice.

Use of Coffee Grounds

Coffee grounds make a splendid non-dust compound for the basement floor. Deposit your grounds in a strainer by the cellar drain and when sweeping up the floor, sprinkle them in the path of the broom.

Brushes

Scrubbing brushes will soon have an evil-smelling odor if put away while wet. Hang them on a hook on the outside of the house where the sun shines, and let them dry thoroughly before putting away.

Prevent Shrinkage

To prevent shrinkage, spread meringue on pies so that it touches the crust on all sides. Brown in a moderate oven (350 degrees). A hot oven sometimes shrinks meringues, and sometimes tends to toughen them.

Spinach

Spinach can be served attractively by moulding into an oblong shape, placing on a platter, and arranging sliced white of eggs, as daisy petals around it. The yolks are put through a strainer and piled up to make daisy centres.

Apples

Big red apples may be used as cups for Waldorf salad. Cut in half, horizontally, and take out the inside for the salad. Pink the edges with sharp scissors. Add to the inisde of the apple, celery, nuts and mayonnaise, and refill the half apples.

News From Our Neighbouring Districts

CASS BRIDGE

Mr. and Mrs. Arnold Hogaboam spent Thursday with Mr. and Mrs. Lorne Hogaboam, of Williamsburg.

Mr. and Mrs. Alex Summers spent Sunday with Mr. and Mrs. Ernest Munro and Ray.

Mr. William Cook has returned home after spending some time with friends and relatives of Hainsville and Iroquois.

Visitors at the home of Mr. and Mrs. George Coons and Edna were: Mr. and Mrs. Ernest Munro, Mr. and Mrs. Fred Patterson, Mrs. Robt. Holmes and children, Mr. and Mrs. Richard Scott, Mr. and Mrs. Arnold Hogaboam and Mr. and Mrs. Peter Poole.

Mrs. Lloyd Casselman and Shirley spent Wednesday afternoon with Mrs. Ken. Durant.

Mr. and Mrs. Fred Patterson have taken up residence on Methodist Street.

Miss Edna Coons spent the week-end with Mr. and Mrs. Arnold Hogaboam.

Mr. and Mrs. Allan McHugh and family left for their new home on Tuesday.

Mr. and Mrs. Fred Patterson and Mr. Graham Pemberton spent Sunday with the Jackson family at Kemptville.

Mr. and Mrs. Lorne Hogaboam spent Tuesday evening at the Hogaboam home.

Mr. and Mrs. Raymond Earl spent the week-end with friends and relatives at Athens.

Miss Freida Durant had tea with Mr. and Mrs. Arnold Hogaboam.

WILLIAMSBURG

Miss Eva Carlyle is spending a few days this week at Cardinal visiting with her sister, Mrs. Harold Johnston, and Mr. Johnston.

Mrs. Wm. Rowe, of Toronto, is visiting in town with her mother, Mrs. M. W. Locke, and Mr. Parker Locke.

Mr. and Mrs. Clair Algire and baby, James Edgar, Miss Maxine Algire and Ethan Algire were guests to dinner last Thursday evening at the home of Mr. and Mrs. Strader McIntosh.

Mr. and Mrs. Frank Rose, of Perth, were callers in town at the home of Mr. and Mrs. Garnet Weegar.

Mrs. Walter Loucks has returned to her home here after spending a couple of weeks at Ticonderago, N. Y., with her sister, Mrs. Wallace Johnston, and Mr. Johnston.

Miss Olive Merkley, of Cass Bridge, spent a couple of days last week in town with her aunts, Mrs. Margaret Robb and Mrs. Mary Hanes, and Mr. and Mrs. Donald Barkley.

Mrs. Thos. Haggerty, of town, was a visitor in Winchester with her brother, Mr. T. O. Keyes, and sister, Mrs. J. Ault.

Miss Ruth McIntosh, of Ottawa, was a week-end guest in town with her sister, Mrs. Mac Strader, and Mr. Strader.

Mrs. Grant McIntosh was a visito in town on Tuesday at the home Mrs. Lottie Fossitt.

Mrs. George Collison, of Brinston, spent a couple of days here at t home of Mr. and Mrs. C. H. Dewland.

Mr. and Mrs. Arthur Johnston and family, of Dixon's Corners, and Mr. and Mrs. Thos. Keyes, of Winchester Springs, were guests during the tea hour on Sunday with Mr. and Mrs. G. L. Barclay and Eric.

A christening ceremony took place at the morning service on Sunday in Williamsburg United Church when the Sacrament of Baptism was administered to the infant son of Mr. and Mrs. Clair Algire. The Rev. Gerald Fee officiated at the ceremony and the baby rceeived the name of James Edgar.

Mrs. J. C. Fetterly returned to her home in Oshawa last Monday morning, after spending the week here visiting with her parents, Mr. and Mrs. Edgar McIntosh.

We are pleased to learn that Donald Thompson, only son of Mr. and Mrs. Hugh Thompson, of town, is recovering nicely from an appendectomy operation, which he underwent on Tuesday last at the General Hospital, Brockville.

A special meeting of the Red Cross is to be held on Monday evening, March 17th, at the home of Mr. and Mrs. Geo. L. Barclay.

Mrs. Margaret Robb was a last week-end guest at Cass Bridge at the home of her brother, Mr. Edgar Merkley, and Mrs. Merkley.

Winchester Repair Shop

FARMERS!

Preserve the life of your Implements by changing them to rubber. Bring them in for a complete Spring overhaul. Have a Shock Absorber put on your tractor seat.

Do you need a Trailer? If so, see us. We will make either two or four-wheel types.

Harness repaired, also Leather Club Bags and Suit Cases. New leather products are at a premium, so save by keeping your old ones in good repair.

We do Aluminum Welding. Bring your Aluminum wear in and save by having them welded.

Blacksmithing, Wood Work, Oxy-Acetylene Welding, and Harness Repairs.

Harness Oiled

Harness scrubbed clean and left in a vat of oil until it is thoroughly soaked.

CARLYLE & ISAAC
Res. Phone 158W - Winchester.

HALLVILLE

Rev. Mr. Beatty spent March 3rd and 4th in Toronto where he attended the annual meeting of the Ontario Boys' Work Branch and the approaching conference held in Knox Presbyterian Church, where Pastor Martin Niemoeller spoke to a group of one thousand ministers. Pastor Niemoeller told of several times refusing to work with Hitler and then of finally being sent to a German concentration camp under Hitler, where he spent eight years.

Church Street and Kerr's Ridge held the last meeting of the Farm Forum at the home of Mrs. Isabelle Cummings.

Mr. and Mrs. Stanley Coleman and Drenna were guests on Sunday at the home of her mother, Mrs. Dillon, o. Kemptville.

Mrs. Emma Kerr spent one day last week visiting Mrs. Angus Blaine at her home.

Mr. George Martin and Mr. Earl Boucher attended the hockey match in Montreal on Saturday night.

Mr. Walter Wylie left for Toronto where he will take a course in refrigeration.

Mr. and Mrs. Clare VanAllen and family spent Sunday with her father, Mr. John Dougall, of Hallville.

Mr. and Mrs. Lewis, Margaret and Kenny, of Dalmeny, were Sunday guests of her parents, Mr. and Mrs. Alex Kennedy.

Mr. and Mrs. Bill McCleneghan, of Kemptville, were Sunday guests of her parents, Mr. and Mrs. Robert Beggs.

The North Mountain High School Boys attended a hockey match in Ottawa on Wednesday night.

NORTH MOUNTAIN

Mr. and Mrs. Dick Andrews spent Sunday at the home of Mr. and Mrs. Melvin Christie.

Mrs. Thos. Butler and Mary Anne spent the week-end with friends at Vernon.

We are sorry to report that Mrs. H. W. Campbell is very ill at present. We wish her a speedy recovery.

Miss Donna Hyndman was a Sunday evening dinner guest at the home of Mr. and Mrs. Ralph Shaw.

Mr. and Mrs. Ivan Christie were Sunday guests of Mr. and Mrs. Lanson Hyndman.

Mr. and Mrs. Charles Christie and Miss Shirley Christie, of Ottawa, were callers in the community on Sunday. Mrs. Ivan Christie returned to Ottawa with them to receive medical attention.

Community Club Social Evening

The regular social evening of the North Mountain Community Club was held on Friday evening, March 14th. The programme was in charge of the local high school and consisted of a one-act play "While the Toast Burned," and a "Crispy Crackles" Truth or Consequences Show. Miss Cummer directed the play and those taking part were June Linton, Georgina Evans, Harriet Brissendon, Orval Morton and George Black.

In the mock radio programme, Mac Fairfield was the announcer, George Black the master of ceremonies, and Robert Milne, Fred Brownlee and Helen Clark the advertisers. Those who paid the consequences and received prizes were Mr. and Mrs. Roy Hastings, Mr. Stan. Coleman, Mr. Hugh Blaine and Mr. and Mrs. Lanson Hyndman. Between numbers, Marguerita Black led a sing-song with Phyllis Kerr at the piano.

The president of the Club, Hugh Blaine, thanked the High School for their excellent programme. Lunch was served, and dancing was enjoyed for the remainder of the evening.

W. M. S. Meeting

The regular mnothly meeting of the W. M. S. was held in the basement of the church on Thursday afternoon at 2 o'clock. The president, Mrs. Percy Cummings, was in the chair and conducted the worship service and business period. It was decided to hold an Easter Thankoffering Service on Thursday afternoon, April 3, at 2 o'clock. Mrs. Arthur Moorhouse of Mountain, will be the guest speaker, and lunch will be served. All the ladies of the community are invited. Mrs. W. J. Allen, Stewardship convenor, was in charge of the programme, and she was assisted by Mrs. R. B. Hyndman, Mrs. Andrew Logan and Mrs. O. Kerr. Mrs. Thos. Coleman and Mrs. Percy Cummings led in prayer. The meeting closed with the Mizpah Benediction.

PLEASANT VALLEY

Mr. and Mrs. Sam Hamilton spent Thursday with her parents, Mr. and Mrs. Thos. Irving, of Ventnor.

Messrs. Lee Kennedy and Sam Hamilton were callers in Morrisburg on Saturday.

Mr. and Mrs. Herbert Wallace spent Sunday afternoon with Mr. and Mrs. Jas. Cowan.

Mr. and Mrs. Earl Gilmer were callers on Mr. and Mrs. Robert Corker and boys on Sunday.

The many friends of Mr. David Corker will be pleased to know he is on the gain, after his recent illness.

Rev. and Mrs. Peebles were called at the home of Mrs. Mary Gilmour on Sunday evening.

Mr. Clarence Gilmer, of Ottawa, took tea on Friday evening at the home of Mrs. Mary Gilmer and Mr. and Mrs. Hilliard Gilmer.

Misses Doris and Muriel Cowan of Prescott, spent the week-end with their parents, Mr. and Mrs. Jas. Cowan.

Mrs. David F. Gilmer and Basil spent Wednesday with their mother, Mrs. Hannah K. Jeffery, of South Mountain.

HYNDMANS

Mr. and Mrs. Gordon Francis and family moved to their home here one day last week after spending the winter months with Mrs. Mary Francis and Winnie.

Mrs. Bert Lattimore spent Thursday with Mrs. Lorne Conley.

We are sorry to report that Miss Betty Francis is on the sick list and we hope for a speedy recovery.

The many friends of Mr. Howard Conley, of Prescott, will be sorry to learn that he is in the Vincent St. Paul Hospital, Brockville, where he underwent an operation on Thursday, and all hope for a speedy and complete recovery.

We are sorry to lose Mr. and Mrs. Bobby Beach from our midst, who left on Monday of this week for Sharbot Lake.

Mr. and Mrs. Ray Grant, Mr. and Mrs. Bobby Beach had tea on Sunday evening with Mr. and Mrs. Lorne Conley.

Mr. and Mrs. Hubert Robinson and Mr. and Mrs. Lorne Conley and Lloyd spent Friday with friends in Prescott.

Messrs. Ray Grant, Cecil Canning and Bertram Canning spent Monday of last week with Mr. George Grant, of Prescott.

Mrs. Harold Francis entertained a few little boys on Wednesday evening in honour of her son's sixth birthday. Garry received many presents.

Mr. and Mrs. Paul Woods and son spent the week-end in Kingston.

Mr. and Mrs. Lawrence Pelton and family spent Sunday with Mr. and Mrs. Black at Oxford Station.

Mrs. Roy McCarley spent Sunday with Mrs. Arnold Dulmage, of Heckston.

HULBERT

Miss Marjorie Jackson, Reg. N., spent a few days with her parents here.

Mr. and Mrs. Howard Mellan were up to Kingston on Saturday.

Mr. Keith Flegg was in Ottawa one day last week.

Mr. and Mrs. Lyle Sullivan and Lee spent Sunday evening with Mr. and Mrs. Scarfe and David.

Mr. Verne Montgomery is improving slowly.

Mrs. Arthur Graham spent Saturday with Mr. and Mrs. Elmer Sullivan.

Mrs. Hugh McQuaig spent Sunday with Mr. and Mrs. Percy Ellis.

Mrs. Calvin Ellis is visiting relatives in Windsor.

Mrs. Donald Lawless has returned home after visiting her sister, Mrs. Alex McDonald, and Mr. McDonald, in Alexandria.

NATION VALLEY

Mrs. C. S. Munro visited her mother, Mrs. Philip Merkley, of Chesterville, who is very ill.

Mr. and Mrs. Edwin Forward entertained a few friends to a taffy pull the other evening.

Mrs. John Allison, of Maple Ridge, is visiting Mr. and Mrs. R. Allison.

Mr. Donald Rae visited Mr. and Mrs. John Miller, of Inkerman. The latter have sold their farm and will take up residence in Morrisburg. Mrs. Miller is a sister of Mrs. Walter Rae.

Mr. and Mrs. Wilfred Flood and baby, Carol, of Cornwall, visited the former's aunt, Mrs. Edgar Summers, and family.

Mrs. Thos. Johnston, who is in Bracebridge under treatment, had a very pleasant birthday on March 7th. Her landlady, Mrs. Wiggins, surprised her with a party, which had the usual trimmings include a lovely birthday cake and candles. Many gifts went up from her relatives and friends from down here, and she received a number from up there, which helped her pass off her birthday far from home. She will be home at Easter for six weeks.

Mr. and Mrs. Milton Carkner and family, of Froatburn, visited Mr. Wm. Carkner and Mr. and Mrs. Clare Carkner, recently.

Mrs. Alex Summers spent a few days in Winchester recently.

Mr. and Mrs. Kenneth Merkley visited Mr. and Mrs. Ernest Gray, of Ottawa, recently.

Mr. and Mrs. Floyd Whittaker, of Williamsburg, visited Mr. and Mrs. Lloyd Merkley last week.

We read where the robin has returned and we heard the crows, so we were under the impression that spring was just around the corner. Mostly at this time the snow is gone, ice out, and the water in the Nation getting back to normal, and the residents along the river are starting to forget the inconvenience of the high water. We are hoping the great depth of snow goes off gradually and the ice goes out without too many jams, or the 1938 spring flood, which was the highest in 75 years, will have to take second place should we get a warm wind and rain. Many times the spring flood would be over on March 7th. This year, old man Winter has taken a second breath. It would all be over usually before the event of the season, namely, Mr. Geo. C. Merkley's birthday, March 13th. This is one time and place you go on your own invitation, and get invited to the next one, and receive a glorious welcome.

On Thursday evening last, about thirty-four relatives and friends gathered at the home to help Mr. Geo. C. Merkley celebrate his 77th birthday. He is staying young in spirit and feeling fine, and gets such real enjoyment from the annual event of getting together for a chat, music, euchre and crokinole. This year Mr. and Mrs. Albert Bowman captured the first prize.

A delicious lunch was served, including the usual handsome birthday cake, which is getting top heavy as each year adds a candle. Plenty of good wishes and many more happy birthdays were extended to Mr. Merkley, and all received the same hearty invitation to return next year. Mrs. Harry Holmes and Mrs. Lloyd Merkley assisted in serving.

WINCHESTER SPRINGS

Mr. and Mrs. Frank Rose, of Perth, were week-end guests of Mr. and Mrs. Joe Steele.

Mr. and Mrs. David Patterson and Messrs. Jay and Morley Bailey had tea on Thursday evening with Mr. and Mrs. Harry Potter.

Misses Sybil Morrow, Betty McIntosh, and Muriel McIntosh, all of the C. S., Ottawa, were guests at their parental homes here over the week-end.

Mr. and Mrs. Hartley Allison, of Ottawa, spent Thursday evening visiting Mr. and Mrs. R. Allison.

Mr. and Mrs. Homer Patterson, of Winchester, spent Monday with Mr. and Mrs. Abe Bailey.

Miss Ruth Merkley and Mr. C. Casselman were guests of Mr. and Mrs. Thos. Holmes on Thursday evening.

Mrs. Jay Bailey and infant son, John, are spending this week with her parents at Rowena.

Mrs. Grant McIntosh, of Williamsburg, spent a few days with Mr. and Mrs. Geo. McIntosh and Barry.

Miss Lorraine Holmes entertained several little friends on Saturday afternoon last.

Mrs. John Thorpe, of South Mountain, is spending a few days with her niece, Mrs. Wm. Barkley.

Mr. Donald Morrow, of Ottawa, spent sometime recently with Mr. and Mrs. John Morrow and brother.

Mrs. Wm. Barkley entertained on Thursday evening at the tea hour: Mrs. J. Thorpe, Mr. and Mrs. I. P. McIntosh, Mr. and Mrs. T. G. Cunringham, Mr. and Mrs. T. J. Keyes.

Supper guests wih Mr. and Mrs. T. J. Keyes on Friday evening were Mr. and Mrs. I. P. McIntosh, Mr. and Mrs. H.C. Robinson and Mr. Denzil Robinson.

Mrs. I. P. McIntosh attended a W. M. S. executive meeting in Prescott on Tuesday.

MELVINS

Messrs. Abner and Rennie St. Pierre spent a few days at Clayton with their sister, Mrs. Florian Amyott and Mr. Amyott.

Mr. and Mrs. Dwight Tupper, of Beckstead, took dinner one day this week with Mrs. F. Beckstead and Mr. and Mrs. Geo. Beckstead.

Mr. and Mrs. Richard Scott took tea on Friday with Mr. and Mrs. John Redmond, of Winchester.

Mr. Earle Gainer has secured a position at Ault's Creamery, Winchester.

Miss Hilda Shaw and friend, Mr. Wedge, is spending a few days this week at her parental home, and with other friends here.

Mr. and Mrs. R. Scott took tea on Monday with Mr. and Mrs. P. Poole, of Winchester.

Mr. Crowder, of Vancamp, took dinner on Monday with Mr. Robt. Hamilton at the home of Mr. and Mrs. James Shaw.

VERNON

Sponsored by the Women's Institute, an enjoyable "500" Party was held in the Orange Hall, Vernon, on the evening of St. Patrick's Day, March 17th. The hall was beautifully decorated in Irish colours and there was a good attendance. Prizes were won by Miss Thelma MacDonald and Mr. Arthur Folkard, with the consolations going to Mrs. Henry Stoodley and Mr. Clint. Lewis. Little Miss Gloria McConnell drew the lucky ticket for the door prize, which was a basket of groceries, the winner being Mrs. Wallace Bowman. During the evening, Irish music was provided by Mrs. D. Crerar. Lunch was served by a committee composed of Mrs. Wm. Morrison, convenor, Mrs. Alex Campbell and Mrs. John Porteous.

Township of Mountain
TENDERS FOR TRUCK AND SNOW PLOW

SEALED TENDERS, marked as to contents, will be received by the undersigned until 12 o'clock noon on Saturday, the Fifth day of April, 1947. for a 5 to 6 ton truck with piston displacement of 400 cu. ins. or better, equipped with dump body, snow plow and wing and all necessary hydraulic controls. Lowest or any tender not necessarily accepted.

Dated at the Village of Hallville this 17th day of March, 1947.

EDWARD BUSH, Hallville, Ont.
Clerk of the Township of Mountain.
44-45c

Auction Sale!

FARM STOCK AND IMPLEMENTS

Having sold my farms, I will offer for sale by Public Auction on Lot 8, Con. 1, Township of Mountain, half mile South-East of South Mountain, on

WEDNESDAY, MARCH 26th, 1947

Commencing at 1.00 o'clock p.m., sharp, the following:

1 Chesnut mare, rising 4, about 1400 lbs.; 1 Gray mare, rising 7, about 1400 lbs. This is a real good team.

17 head of High Grade Holstein Cattle and 1 Pure Bred Holstein Cow. 12 head either fresh at time of Sale or supposed to freshen. Six Heifers, one year old.

1 F. & W. oil bath mower, 6-ft. cut, nearly new; 1 F. & W. dump rake, 11 ft., good; 1 M. H. manure spreader, 60 bush.; 1 Cockshutt binder, with truck and carrier, new; 1 McC.-Deering hay loader, drum type; 1 Cockshutt fertilizer drill, 13 disc, new; 1 set International lever drag harrows, 1 set International disc harrows, 12 discs; 1 milk wagon, with low wheels; 1 cutter; 1 wagon and rack; 1 steel wheel wagon, new; 1 steel wheel wagon, nearly new; 1 hay rack, used one season; 1 Universal milking machine and about 80 feet of Piping; 2 single unit pails for milker; 2 thirty-gal. milk cans; pails and strainers; 1 set F. & W. sloop sleighs; 1 set of light driving sleighs; 1 set of work harness; half set of work harness; 3 good collars; 1 set of single harness, new; 1 ensilage fork, 1 hay knife, 1 ground scraper, 1 walking plow, 1 two-furrow M. H. riding plow, 1 set Stewart electric clippers, whiffletrees and neckyokes, a quantity of good Buckwheat; 15 turkeys, kept for breeding stock, and many other articles.

TERMS—$10 and under, cash. Over that amount, 5 months' credit by furnishing approved joint notes, or 2% off for cash. Strangers wishing credit must furnish Bank reference.

MILTON J. MURDOCK, Prop.
G. A. MONTGOMERY, Auct. 44c

Classified Ad. Section

FOR SALE

FOR SALE—Dry Mixed Wood, White Birch, Soft Maple and Elm; also a quantity of cedar rails and quantity of cedar and tamarack mixed. Apply to R. H. Beckstead, Williamsburg. Phone 606 r 13. 43tfc

FOR SALE—Oakview Ayrshire Calves, bred for production, with world and Canadian Championships back of them. Full particulars given on request. Accredited and blood tested. Apply to Chas. B. Jamieson, Winchester, Ont. Phone 173J4. 44-46c

FOR SALE—Two Young Sows, farrowing in May and June. Apply to Preston Rodney, 1-4 mile East of Winchester. 44p

FOR SALE—Holstein Bull Calf, three months old, well bred and priced right. Apply to Gerald Brunton, Kenmore, Ont. 44p

FOR SALE—A quantity of good Hay, mixed Timothy and Alfalfa. Also Stove Wood, mostly Soft Maple. Apply to W. Spong, Mountain. Phone 603 r 23. 44c

FOR SALE—Registered Yorkshires, all ages, and serviceable Boar. Reasonable prices. Apply to Alvin Quinn, R. R. 3, Metcalfe. Phone 7 r 31. 44-45c

FOR SALE — Two-Storey Frame House, on Centre Street. Spacious lot. Apply to Mrs. John Moffat, Winchester. 43-44p.

FOR SALE—Two Registered Bulls, sired by a son of Montvic Rag Apple Master, 135583; one 12 months old, and one 10 months old. Herd Accredited. Apply to C. E. Holmes, Winchester. 43-44p

FOR SALE—1930 Chevrolet Car, in good condition. Two new six-ply tires. Apply at Press Office, Winchester. 43-44c.

FOR SALE—A quantity of Beaver Oats, $1.25 per bus. Apply to Lloyd Hyndman, Mountain. 43-4c

FOR SALE—Three Holstein Heifers, rising 2 years, due to freshen in the Spring. Apply to Percy Carkner, Ormond. 42-44c

FOR SALE—One Rite-Way Double Unit Milker, complete; 1 almost new Briggs and Stratton Self-Cooling Gas Engine, for milker, used only two months. Apply to Harvey Kerr, R. R. 2, Mountain. 42-44p

BABY CHICKS—Bred to Lay Barred Rock Baby Chicks, from Blood-tested flock. Mixed, $13.00; 90% Pullets, $25.00; Cockerels, $5.00 per 100. Kinkade Poultry Farm, Kenmore, Ont. 40-46c

WANTED

AGENT—OWN YOUR OWN BUSINESS! Household Necessities for Home Service. Make from $35 to $60 a week or more, according to your efforts. We have the territory you have been waiting for, if you have the travelling equipment! Very little capital needed. Write for FREE details to: FAMILEX DEPT. F, 1600 Delorimier, Montreal. 44c

WANTED—Girls, for light, clean work. Modern factory. Good pay while learning. Five day week. Apply to Pyramid Paper Products Ltd., Morrisburg, Ont. 44-45c

WORK WANTED—Girl would like work in farm home with electricity. Apply in writing to Box P88, Press Office, Winchester. 44c

NOTICES

IN MEMORIAM—In loving memory of our dear mother, Mrs. Lewis Howes, who passed away March 7th, 1944.

One precious to our hearts has gone,
The voice we loved is stilled;
A place made vacant in our hearts
That never can be filled.
—Sadly missed by Tom and Mabel Howes. 44p

Telephone No. 21, The Winchester Press, when you need printing.

KEEP YOUR STOCK HEALTHY!

All classes of Live Stock and Poultry make more economical gains when fed Corn King Live Stock and Poultry Conditioner. Compare amount required, ingredients and price. Arthur Christie, Representative, Main St. East, Winchester. 44-46p.

Township of Mountain
TENDERS FOR CRUSHING GRAVEL AND STONE

SEALED TENDERS, properly marked as to contents, will be received by the undersigned up to 12 o'clock noon on SATURDAY, APRIL 5th, 1947, for the crushing of 6000 cubic yards, more or less, of Gravel and Stone.

Crushing to be done in two sets, work to commence not later than May 15th, and finished not later than July 15th, 1947, if weather and road conditions are favourable.

Gravel and Stone shall be crushed so that all will pass through a screen having one inch (1") square openings or one and one-quarter inch (1¼") circular openings, and not more than 30 - 40 per cent. shall pass through a screen having one-quarter inch (¼") square openings, work to be done under the supervision of the Township Road Superintendent.

Tenders to state price per cubic yard for crushing, delivering and spreading same on the roads in the Township.

All tenders to be accompanied by a certified cheque for five per cent. (5%) of the amount of the tender, payable to the treasurer of the Township of Mountain.

The lowest or any tender not necessarily accepted.

Dated at Hallville this 17th day of March, 1947.

EDWARD BUSH, Clerk,
44-45c **Hallville, Ontario.**

NOTICE TO CREDITORS AND OTHERS

NOTICE IS HEREBY GIVEN that all persons having claims against the Estate of Emma G. Barkley, late of the Village of Winchester, Spinster, who died on or about the 27th day of January, 1947, are required to deliver, or send postpaid, particulars in writing of their claim to the undersigned on or before the 15th day of April, 1947.

The Solicitors of the Estate are requested to receive statements from those who, as neighbours and friends, contributed in cash or kind to the welfare of Miss Barkley. Will those interested please file statement or interview the undersigned on or before the 15th of April, 1947.

AND TAKE FURTHER NOTICE that the assets of the said Estate will be distributed having regard only to claims of which notice shall have been received by April 15th, 1947.

Dated March 17th, 1947.

CASS & CASS, Winchester, Ont.
Solicitors for the Estate.
44-46c

SUNWORTHY WALLPAPER FOR SALE

Apart from ordering Wallpaper for those who desire my services as Paper Hanger, I will be glad to order paper for those wishing to do their own work. Good choice of samples. Orders received within 2 days. Cash on receipt of order. Please bring measurement of room or rooms to be papered. Ernest J. Merkley,
43tfc Phone 133, Winchester.

FARMERS . . . .

Now is the time to check your Machinery and have necessary repairs made. Electric and Acetylene Welding, any time, any place. All work promptly completed.

IN STOCK

Pressure Tanks and Pumps. One complete two-piece Vitreous China Toilet, complete; also 1000-Chick Oil Burner Brooder Stoves.

C. S. PRICE
Business Phone 295. Res. Phone 24.
WINCHESTER, ONT.

Baby Chick Prices

ROCK PULLETS, $20.00 per 100. Order May Chicks Now.

Barred Rock, N. H. Red, Sussex and Hybrid Pullets, $20.00 per 100.

Hollywood Leghorn Pullets, $24.00.

Heavy Cockerels, $5.00.

Husky Livable Chicks, hatched from big eggs, sired by 250-300 egg males.

Order from this Advt. or write for Price List.

BIG HUSKY CHICKS · THE ONLY KIND WE SELL ·

BIG ROCK FARM MILLE ROCHES ONT.

Restore

THE CHARM OF YOUTH



Individualized, distinctive Hair Styling by us will give you that extra lift that goes with the knowledge that you are perfectly groomed.

Won't you phone or come in to-day and let us show you what we mean? Perm anents $4.50 up.

Barkley's Hairstyling

MRS. W. C. BARKLEY

Phone 42 - - - Winchester.

WOODS' Milking Machines

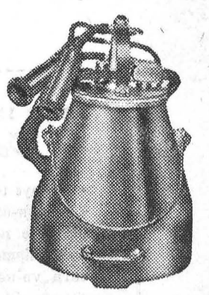

The Most Efficient Milker on the Market.

Now In Stock. Trade-Ins Accepted.

JOHN FADER & SON

TELEPHONE 60. WINCHESTER, ONT.

FUEL . . . .

STOCK NOW ON HAND:

THE FAMOUS "BLUE COAL" in Stove and Nut Sizes.

BROODER COAL

FIRST QUALITY LASALLE COKE— Ideal for Spring Fuel

"Solid Fuel For Economy, which gives you more heat per dollar."

ROSS HUTCHINSON

Telephone No. 4 - Winchester, Ont.

Mr. Motorist

Have the front end of your car checked for alignment and put in shape for summer driving---avoid unnecessary tire wear

SAVE YOUR ENGINE
CHANGE YOUR OIL FILTER
CHANGE YOUR SPARK PLUGS
CHANGE YOUR OIL
HAVE A GENERAL ENGINE TUNE-UP
WE HAVE THE MECHANICS
WE HAVE THE EQUIPMENT
WE HAVE THE PARTS

HAMILTON'S

GARAGE and AUTO PARTS

Telephone 488 - Chesterville, Ont.



Pay for it with a low-cost

FARM IMPROVEMENT LOAN

Repay by convenient instalments

Farm Improvement Loans for many useful purposes are available at any branch of The Royal Bank of Canada. Take advantage of this attractive financing plan to improve your property and living conditions on the farm.

New Buildings, Improvements, Repairs and Extensions can also be financed through a Farm Improvement Loan.

ELECTRIFY YOUR FARM. Make life easier and more pleasant for yourself and your family. You can finance the purchase and installation of a farm electric system with a low-cost Farm Improvement Loan. Come in and talk your plans over with us.

FARM IMPLEMENT *Dealers*

• It pays to buy for cash. Use a low-cost bank loan to purchase new implements and equipment. Pay cash to earn valuable cash discounts. Strengthen your position with suppliers. Terms of repayment arranged to meet your needs. Come in and talk it over.

THE ROYAL BANK OF CANADA

WINCHESTER BRANCH - O. V. STEVENSON, Manager.

MATILDA'S OLDEST RESIDENT PASSES AT 102 YEARS

Mrs. Bertha Shaver, aged 102 years, and a lifelong resident of Stampville, passed away at her home there on Saturday, March 8th. She was known throughout Matilda township as "Grandma Shaver." Despite her great age, she was very active until 10 days prior to her death, when she was injured in a fall at her home.

For the past five years she spent most of her time in her room, reading. Although somewhat deaf, Mrs. Shaver enjoyed good eyesight. On her 100th birthday she received a message of congratulations from the King and Queen.

The late Mrs. Shaver was a daughter of the late Simon Strader and his wife, Lavina Keck, and was born at Stampville on April 25th, 1845. She resided her entire life on her father's farm.

Surviving are three sons, Howard and Edgar Shaver, of Kemptville, and Charles Shaver, of Fargo, North Dakota. Also a number of grandchildren and great grandchildren.

METCALFE TELEPHONE CO. ELECTS OFFICERS

Mr. J. A. Waddell was re-elected President of the Mtecalfe Rural Telephone Co. Ltd., at the annual meeting held at Metcalfe on Tuesday of last week.

Mr. Waddell expressed appreciation of co-operation received from the board of directors in the work of improving the telephone service. Tentative plans were made for further improvements and extension during the comming summer if materials are available. Subscribers listed were shown as having passed the 500 mark in numbers.

Other officers elected for 1947 are: Vice president, A. Carman Blair; Board of Directors: Percy E. Booth, J. A. Coombs, G. Milton Jeacle, Alex Latimer, Harry C. Latimer, R. K. Runnels, W. E. Ross Stanley, A. R. York; secretary-treasurer, Mrs. W. J. W. Woods; lineman, Alfred R. Sheldrick.

LATE MRS. ED. GILROY

Mrs. Edward Gilroy, highly respected resident of Heckston, passed away at her home on Wednesday of last week, in her 79th year. Besides a son, Chester, she is survived by one brother, Mr. P. J. Gilroy, of Chesterville.

The funeral service was conducted at Heckston United Church on Friday afternoon, with interment at South Gower Cemetery.

ST. PAUL'S W. M. S.

St. Paul's W. M. S. met at the home of Mrs. Wm. Johnston on Wednesday, March 12th. Mrs. Wilson, the president, presided, assisted by Mrs. R. J. Empey as secretary and Mrs. Hay as pianist. The meeting opened with a prayer and hymn, and the Scripture was read by the president and Mrs. C. Cross. Correspondence was read by Miss M. Empey. Mrs. C. R. Robinson reported on recent canvass and also gave the financial report. Several items of business were dealt with, and departmental reports were given as follows: Go-forth Group, Mrs. C. Cross; Agnes Glassford, Mrs. H. Wilson; Mission Band, Mrs. Hay; Home Helpers, Miss Irving. Mrs. Johnston closed this part of the programme with prayer.

Mrs. Wilson and her assistants gave the following programme: A paper on the many different religions in India; Scripture Lesson on "Hallowed be Thy Name" and Current Events were given by Mrs. Wilson, owing to the absence of the other members on programme. Prayer was given by Mrs. Curtis, and the singing of the Lord's Prayer and the Mizpah Benediction closed the meeting. Mrs. Johnston served dainty refreshments, and a social half-hour was spent. The president extended a vote of thanks to Mrs. Johnston for her kind hospitality.



Hello Homemakers! Faced with the problem of getting home after five o'clock from a meeting, or the office many homemakers have been asking us for easy-to-prepare foods. Dishes which save precious moments and yet are nourishing at the same time are often based on partially-prepared products such as condensed soups, canned meats and the spaghetti or macaronni pieces. Budgeting will make you conscious of the advantage of using many commercially-packaged foods in combination with other home-grown items. In these few recipes we offer today there is good flavour—and note the variety.

CREAMED EGGS

4 hard-cooked eggs, 1-2 cup milk, 4 slices toast, 1 can condensed mushroom soup, 1 tbsp. chopped parsley.

Cut hard-cooked eggs in slices or chop. Heat mushroom soup in top part of double boiler. Add milk and eggs. When hot add chopped parsley. Pour over toast. Yield: 4 servings.

QUICK FISH CASSEROLE

1 1-2 cups flaked cooked fish, 1 cup canned peas, or diced cooked celery, 1 can cream of mushroom soup.

Put fish, potato chips and peas in layers in greased casserole dish, reserving enough potato chips for top. Dilute mushroom soup with milk according to directions on can. Pour over fish and vegetables in casserole. Top with remaining potato chips. Bake in electric oven (350 degrees) from 20 to 30 mins. or until heated thoroughly. Yield: 4 servings.

MEAT CUBES IN TOMATO SAUCE

Inch cubes of canned meat, 1 small onion chopped, 1-2 tsp. salt, dash of sage, 1-3 cup quick-cooking oats, 2 tbsps. dripping, 1 can of condensed tomato soup, 1-2 cup water, 1-4 tsp. chili powder.

Combinne cubed beef, onion, seasonings and fats. Brown in skillet then place in greased casserole. Combine tomato soup, water and chili powder. Pour over meat; cover and bake in electric oven at 350 degs. for 20 mins. Yield: 4 servings.

TOMATO CHEESE SUPPER DISH

4 cups hot cooked rice, cooked spaghetti or diced cooked potatoes, 1 can condensed tomato soup, 1 cup grated cheese.

Pile rice, spaghetti or cooked potatoes on hot serving plates. (If leftover potatoes are used, heat in top part of double boiler.l Heat condensed tomato soup. Pour over mounds of rice, spaghetti or potatoes. Sprinkle grated cheese on top. Garnish with parsley or cress. Yield: 4 servings.

TAKE A TIP

Quick Supper Menus

1. Tomato Juice; Creamed Eggs; Cabbage Salad; Johnny Cake with Syrup; Hot Chocolate.
2. Meat Cubes in Tomato Sauce; Boiled Potatoes; Boiled Onions; Applesauce and Cookies; Coffee.
3. Mushroom Corn Pudding; Sausages; Banana Cream Pudding; Tea.
4. Hot Weiners with spicy sauce; Country Club Potatoes; Raw Carrot Sticks; Canned Peaches; Cheese Wafers.
5. Quick Fish Casserole; Carrot and Raisin Salad; Prunes (cooked night before; Graham Wafers filled peanut butter; Tea.
6. Tomato Cheese Supper Dish; Grated Turnip and Prune Salad; Jellied Cherry Dessert (made day before); Tea Biscuits; Coffee.

THE SUGGESTION BOX

Mrs. G. A. says: I make dumplings with tomato juice and like them because they are light and attractive.

Miss S. T. says: A piece of cinnamon added to waffle batter gives a spicy tang.

Mrs. C. D. says: Small meat balls can be made by forming the meat into a long roll, then cutting it into one-inch pieces.

Mr. A. J. says: I borrowed my wife's nail polish and painted the house key on my key ring, and hers too. Needless to say, it saves much time and trouble searching for this elusive key.

Anne Allan invites you to write to her in care of the Winchester Press. Send in your questions on homemaking problems and watch this column for replies.

Has your Subscription expired?

Auction Sale

50 PURE BRED AND GRADE HOLSTEINS AND FARM EQUIPMENT

On account of ill health, the undersigned will offer for sale by Public Auction, without reserve, on the premsies, Lot 10, Con. 9, Township of Winchester, four miles North-East of Winchester, in the Melvin Settlement, on

THURSDAY, MARCH 27th, 1947

Beginning at 12 o'clock noon, sharp:

50 Pure Bred and High Grade Holsteins ,as follows:—36 milch cows, 1 registered bull, rising 3 years, 1 registered bull, rising one year; 8 heifers, rising one year.

3 work horses, 1 matched team of Chestnut work horses, rising 6 and 7 years; 1 grey gelding, 11 years.

4 pigs, five weeks old; 8 shoats, 100 lbs. each; 1 sow, due to farrow the last of March; 4 young sows, due to farrow the last of May; 1 sow, bred to farrow the first of June.

Farm Machinery, etc.

10-20 McCormick-Deering Tractor, on Steel; 1 M.-H. tractor cultivator, new; 1 thirteen-disc drill, 1 M. H. seeder, 1 M. H. rake bar hay loader, 1 three-furrow tractor disc plow, 1 wagon box, 1 set sloop sleighs, 1 set M. H. team discs, 1 new Deering corn blower, 1 set of drag harrows, 4 sections; 1 F. & W. grain binder, new; 1 F. & W. 6-ft. mower, 1 Deering 6-ft. mower, 1 wagon and rack, 1 Deering corn binder, 1 F. & W. manure spreader, 1 McC.-D. walking plow, 1 F. & W. walking plow, 1 corn scuffler, 1 dump rake, 1 Universal milker, doube unit, with pump and Fairbanks Morse 1 1-2 h.p. engine; 1 pleasure sleigh, 1 cutter, 1 buggy, 1 set double harness, 1 set single harness, 2 collars, 1 incubator, 1 set electric clippers, 12 new milk cans, milk pails, strainer, 1 De Laval No. 10 cream separator, and many other articles.

TERMS—All sums of $10.00 and under, cash; over that amount 5 months' credit on approved joint notes. Strangers desiring credit must furnish Bank References.

CLARENCE PRESTLEY, Prop.

DWIGHT TUPPER, Auctioneer.

Phone 514, Chesterville. 44p

S. EARL FREELAND

District Representative for The Manufacturers' Life Insurance Company

Office—1st Floor Bank Bldg.

Telephone 249. Residence 189W1.

PREPARE FOR SPRING

We now have in stock many lines you are going to need to speed up your busy season. The following are here, ready for delivery:

BEATTY WATER SYSTEMS, WATER BOWLS
COCKSHUTT TRACTOR PLOWS
FANNING MILLS, GRAIN DRILLS

Milking Machines

Universal and Condie Milking Machines. We have dozens of satisfied customers.

Electric Appliances

Connor Washers, Kelvinator Refrigerators. Leave us your order now.

Quick Freezers and Milk Coolers

Our first samples of these machines will be in shortly. Don't fail to see them.

Remember, if it is in the Farm Equipment line—we are here to serve you. Let us tune up your Tractor for Spring.

W. C. MacDONALD

Farmers' Supplies

WINCHESTER - - ONTARIO

When Appetites Drop So Does Your Profit!

PEP UP LAGGING APPETITES IN YOUR LAYING PEN WITH

PURINA CHEK-R-TON

It costs less than ONE egg per bird to USE Chek-R-Ton—it may cost SEVERAL eggs NOT to use it.

Take home a supply today. Start using it in tonight's feed.

Basil Dawley

"PURINA DEALER"

Telephone 293. - Winchester.

J. I. CASE

FARM IMPLEMENTS and REPAIR PARTS

Spring is coming and each Farmer should take stock of his needs and be ready.

WE CAN HELP YOU

C. R. SWERDFEGER

GENERAL SUPPLY Phone 545 MOREWOOD, ONT.

Arthur A. Crawley & Co.

Chartered Accountants

OTTAWA - MONTREAL - BROCKVILLE - TORONTO
SUDBURY - NORTH BAY - SAULT STE. MARIE
Ottawa Address—119 Blackburn Bldg.

Complete Line of Ladies'

NEW SPRING DRESSES

Sizes 12 to 20 and 18½ to 24½

Shortie Coats and Spring Suits

All Our Spring Samples For

Men's Made-To-Measure Suits

Are Here. Order Early.

HITSMANS

TELEPHONE 250.

McKercher Block - Winchester, Ont.

Your Car Will Run Better, Last Longer IF PROPERLY SERVICED!

We are equipped to give you the Best Service Job Possible.

McConnells' Service

ROSS AND GEORGE McCONNELL, Service Managers.

Chick Specials

450 ROCK-WHITE LEGHORN HYBRID, mixed Male and Female, hatched February 18th.

175 ROCK-WHITE LEGHORN HYBRID, mixed Male and Female, and 150 same breed 90% Pullets, hatched February 25th.

This is a good opportunity to get good chicks with a head start that will catch all of the high fall egg markets.

Hatches are coming good and we will have chicks all ages up to two weeks of age in Rocks, Leghorns and Rock-Leghorn Hybrids throughout the hatching season. Write or phone your order.

D. L. BERRY & SONS

BERRYHOLM POULTRY FARM

SOUTH MOUNTAIN - - ONTARIO

CANADA'S ORIGINAL AROMATIC PIPE TOBACCO
OLD CHUM

JAKE ROSS
All kinds Poultry wanted at all seasons
Wool wanted. I buy all kinds of Hides.
Phone 81 - - Winchester

J. V. FETTERLY
Licensed Auctioneer.
All Sales handled. Farm Stock a Specialty. Twenty years experience in the cattle business. Satisfaction guaranteed. Terms moderate. Phone on reverse ticket.
Phone Chesterville 223.

VANCAMP & CHURCHILL
P.C.V. Class "F"
Phone 164.
Winchester - - Ontario.
Local and Long Distance Hauling.
Cattle A Specialty.
19-6mos.pd.

MAHLON W. ZERON
LICENSED AUCTIONEER
Real Estate Broker
Farms bought and sold. For terms on Auction Sales, phone 98 r 2, Iroquois, at my expense. Satisfaction guaranteed in all business transactions. 12-46p.

INSURANCE
FIRE, HAIL, ACCIDENT, LIVE STOCK AND AUTOMOBILE
Apply to
WALTER MOFFATT, Winchester, Ont.

CHESTER R. ROBINSON
Winchester Representative of
Mutual Life Assurance Company
We Also Write
AUTO - FIRE - ACCIDENT
—in—
Anglo-Canadian and General Accident Companies
PHONE 37 - - WINCHESTER

TYPEWRITERS AND ADDING MACHINES
OFFICE FURNITURE & SUPPLIES
Repairs and Rentals
AMELL OFFICE EQUIPMENT
1 Pitt St., Cornwall. Phone 3098.
42-1 yrc

CANADIAN LEGION, B. E. S. L.
BRANCH 108, WINCHESTER
Meets First Friday of Each Month in the Legion Hall, Winchester.
All War Veterans Welcome.
STUART CORRY, President. W. A. SERVAGE, Sec'y.-Treas.
28-1 yr.p.

Nº 1304

WINCHESTER L. O. L. No. 862
Meets regularly in the Orange Hall, Winchester, at 8 p.m., on the second Monday of each month. Visiting Brethren always welcome.
Meredith McVey, W. M.
21c O. Thomas, Rec.-Sec'y.

HOWARD E. BICCUM
Representative of
NORTH AMERICAN LIFE ASSURANCE COMPANY
For Winchester and District
Also Representative for a number of Reliable Anglo-Canadian Companies, who will underwrite any risk, such as Fire, Wind, Hail, Plate Glass, Public Liability, Sick and Accident and Family Hospitalization.
Phone 285 - - Winchester.
38-1yr.p.

HENDERSON LODGE, NO. 383
A. F. & A. M., WINCHESTER
Meets on Second Friday of each month in Sweet's Block at 8 o'clock.
Visiting Brethren always welcome.
G. I. MARTIN.....Wor. Master
DR. W. A. SHERWOOD, Secretary.

Telephone No. 21, The Winchester Press, when you need printing.

LAYING MASH
For Best Results, Use
LAKKO or CAFETERIA
Laying Mashes
The Quality is the very Highest.
HUGH McMASTER
PHONE 43J, WINCHESTER, ONT.

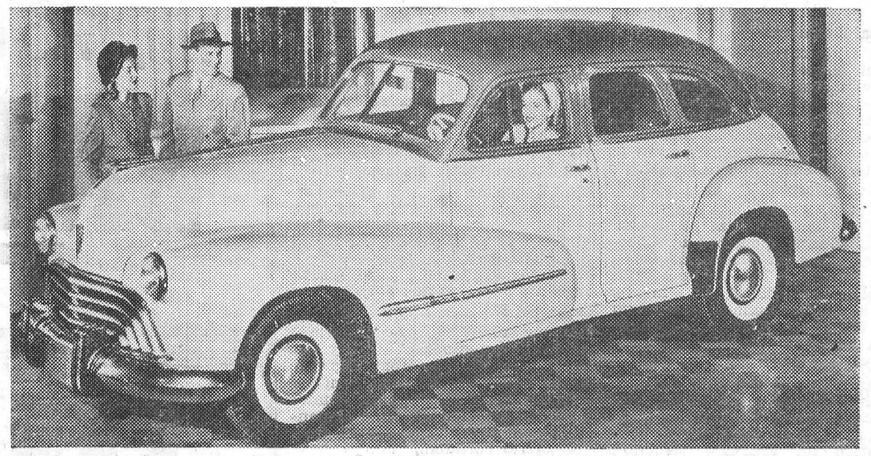

THE 1947 OLDSMOBILE

The 1947 Oldsmobile offers the new and improved General Motors Hydra-Matic Drive as an option on all models. The Drive affords fully automatic shifting through all four forward speeds and totally eliminates the clutch pedal. Oldsmobile is the only car in its price range that is equipped with this feature. First introduced on the 1940 models, Hydra-Matic Drive has since been tested beyond any doubt. It is the absolute in drive control for 1947.

The new Oldsmobile retains its basic beauty, sturdiness of construction and economy of operation and is further enhanced by the addition of several new exterior styling changes. Other Oldsmobile features for 1947 include extensive interior restyling, appealing new colors and all-round engineering excellence which have been combined to produce the most distinctive Oldsmobile in history.

The new models are available in three series and twelve body styles. In the popular priced "66" Series are the Club Sedan, Four-door Sedan, Club Coupe, Convertible Coupe and Station Wagon. All these cars are of 119-inch wheelbase and are powered with 100 horse power six cylinder engine. Four designs are included in the "76" and "78" Series—Club Sedan, Four-door Sedan, Deluxe Club Sedan and Deluxe Four-door Sedan. The wheelbase is 125 inches and either six or eight cylinder engines are available. Horsepower is 100 in the six or 110 in the eight. Three body styles are available in the "98" Series—Club Sedan, Four-door Sedan and Convertible Coupe. They are of 127-inch wheelbase and are powered with 110-horsepower motors.

FAREWELL PARTY

On Friday evening, March 7th, the neighbours and friends of Mr. and Mrs. John Miller gathered in the basement of the United Church, Inkerman, to bid them farewell before leaving for their new home in Morrisburg.

The evening was spent in social intercourse, and at an appropriate time Mr. and Mrs. Miller were called forward by Rev. G. S. Gervan, and the following address was read by Mr. George Suffel, while the presentation of a trilite lamp and table lamp was made by Messrs. F. G. Hutt and Roy Barkley:

Dear Mr. and Mrs. Miller:—Several months ago we learned with deep regret that you had decided to leave our community and take up residence in Morrisburg. Your decision to leave our community has left us with a deep feeling of sorrow, and an overwhelming sense of personal loss. However, before you left we wished to take this opportunity of expressing to you the deep feeling of love and affection which we hold for you, and to assure you that your departure will leave a vacancy in the life of our community which will long remain.

During the many years which you have resided with us, you have endeared yourself to young and old. In the work of the church you have both played a leading part, and in its associated endeavours, you have done much to strengthen and forward the work of our church. The choir and the different societies have all profited from your efforts, and we wish to assure you that your time was not spent in vain. As a neighbour, you exemplified the meaning of the word in its fullest sense, kindly, self-sacrificing and helpful.

We will miss you greatly, but it is our earnest prayer that God will continue to keep and bless you in your new home, and that you will long remember your many friends of this community.

In closing, we would ask you to accept our gifts as a slight token of our love and esteem, and may they long remind you of your old home in Inkerman.

Mr. Miller replied, thanking all for their kindness and lovely gifts, and inviting everyone to visit them in their new home.

Prior to the presentation, Mrs. Miller was presented with a life membership pin by Mrs. Wallace Crowder, on behalf of the Women's Missionary Society, of which she was a life member.

All joined in singing "Blest be the tie that binds," after which lunch was served.

HULBERT W. M. S.

The monthly meeting of the Hulbert W. M. S. was held at the church on March 12th at 2 p.m., and was opened by the President reading the theme for the month. Following a hymn and a reading, the Lord's Prayer was repeated in unison. The minutes, roll call and business were dealt with. A reading on Christian Stewardship was given by Mrs. C. Mellan, and the chapter from the Study Book by Mrs. C. McQuaig. Prayer was offered by Miss Florence Roode, and the meeting closed with the Mizpah Benediction.

WOMEN'S ORGANIZATIONS AND THE CENTRAL CANADA EXHIBITION

No Exhibition in the Dominion of Canada can operate successfully without the aid of women's organizations. That is the statement of H. H. McElroy, secretary-manager of the Central Canada Exhibition, which will hold its first post-war fair at Lansdowne Park, Ottawa, from August 18th to 23rd, 1947.

Mr. McElroy seeks to prove his point by inviting attention to the work done by women for the Ottawa exhibition ever since its inception. He refers to the Women's Institute section, a unit which bands rural and city women of Eastern Ontario and Western Quebec into a great force for the good of the Exhibition, and all other worthwhile objectives.

He tells of the work which women have done in the needlework and cooking sections, and goes on to show that in school work the aid of women and girls has brought this exhibit to such a pitch of excellence that it has been sought in the past for exhibition in its entirety at the Canadian National Exhibition in Toronto.

The baby show, horticultural exhibit, and junior agriculture department are others with whom women have much to do. In fact, according to Mr. McElroy, women are associated with every single section of Exhibition operation. Their contribution to success is tremendous. In the 1947 organization care has been taken to preserve, and in many cases enhance the value of the sections with which women have particularly to do.

Prize lists will be available for distribution about April 15th, and will be mailed to all women who desire to assist in the work of developing of a great home, school, and public prosperity and happiness in the area served by the Central Canada Exhibition.

NOTICE TO CREDITORS

In the matter of the Estate of John Cameron Stuart, late of the Township of Osgoode, in the County of Carleton, Farmer, Deceased.

NOTICE IS HEREBY GIVEN, pursuant to Section 51, of the Trustees Act, R.S.O., 1937, Chapter 165 that all creditors and others having claims or demands against the estate of the said John Cameron Stuart, who died on or about the 10th day of February, 1947, at the Township of Osgoode, in the County of Carleton, are required, on or before the 4th day of April, 1947, to send by post, prepaid, or deliver to Cass & Cass, Barristers, Winchester, Ontario, Solicitors for Stevens S. Stuart, the administrator of the estate of the said deceased, their Christian names and surnames, addresses and descriptions, the full particulars, in writing, of their claims, a statement of their accounts, and the nature of the security, if any, held by them.

AND TAKE NOTICE that after such last mentioned date the said administrator will proceed to distribute the assets of the said deceased among the parties entitled thereto, having regard only to the claims of which he shall then have notice, and that the said administrator will not be liable for the said assets or any part thereof to any person or persons of whose claim notice shall not have been received by him at the time of such distribution.

Dated at Winchester, Ontario, this 3rd day of March, 1947.

CASS & CASS, Winchester, Ont., Solicitors for the said Administrator.
42-44c

LATE MRS. KEITHA HESELTINE

Mrs. Keitha Heseltine, beloved wife of C. F. Heseltine, K.C., of High River, Alta., passed away at her home in High River on January 31st, after an illness of over a year. The bereaved family includes her husband, one son, Colin H., of High River, and one daughter, Ann, who is attending University of Alberta, Edmonton. Other members of the family include four sisters and two brothers. They are: Mrs. Kenneth Cooke, of Hamilton; Mrs. Archie Campbell, of St. Catharines; Mrs. Glen Morgan, of LaTuque, Que.; Mrs. W. L. Fetterly, of Brinston, and Ben and Willis Baker, living in the United States.

Born in Winchester, Mrs. Heseltine went west in 1915, and taught school for a time in Okotoks. She was married in 1917, coming as a bride to High River, where she had since resided.

THE LOVE THAT LED TO MURDER

Neither the dying victim nor the killer would implicate the sprightly socialite who was the cause of the crime. Read "Chivalry in Denver," Peter Levins' behind-the-scenes story of murder for romance in The American Weekly with this Sunday's (March 23) issue of The Detroit Sunday Times.

COUPON CALENDAR

BUTTER: Coupon B45 valid today (March 20th).
SUGAR - PRESERVES: Coupons S44 and S45 valid today.
MEAT: Coupon M77 valid today.



WHO OWNS the Bell?

The typical owner is a woman. She lives in Canada and she owns slightly more than ten shares inthe business.

At the end of 1946 there were 23,840 owners—a record total. Ninety-five out of every hundred live in Canada. They come from all walks of life, from every Province, and own more than three-quarters of all the shares of stock.

Today, after sixty-seven years of service, more of the Bell Telephone Company of Canada is owned by Canadians than at any time in its history.

THE BELL TELEPHONE COMPANY OF CANADA
Owned by Canadians and operated by Canadians to provide the best telephone service at the lowest cost

GUY'S GROCETERIA
Cooked Meats
We have added a line of Choice Cooked Meats to our Grocery Stock, and will be pleased to receive your orders.
We will start a Delivery Service on April 1st
KARL GUY
TELEPHONE 46. - - - WINCHESTER.

Attention Farmers!
See The New
National Milker
NOW ON DISPLAY AT
Canadian Tire Corporation
◎ SINGLE FRAME, MOUNTED ON WHEELS
◎ NO INSTALLATION NECESSARY.
◎ DOUBLE ACTION TYPE, TWIN MILK PAILS.
◎ SIMPLE IN OPERATION.
Many other features to save you time and labour in operation and increase your milk profits.
Complete with Electric Motor - - $174.50
Complete with Brigg's Gas Engine - $199.50
Milker, less motor or engine - - $161.00
We Invite You To Stop In And Inspect Them.
CTC CANADIAN TIRE CORP'N ASSOCIATE STORE
The SIGN of SERVICE
WILLIAMSBURG, ONT.
Phone 605R12 W. P. Henophy

NEXT WEEK AT THE
"Picadilly Theatre"
WILLIAMSBURG, ONT.
MONDAY, TUESDAY AND WEDNESDAY
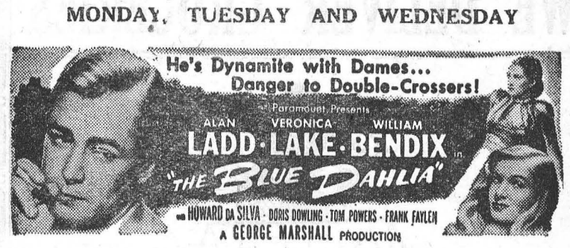

THURSDAY, FRIDAY AND SATURDAY


-also-
SIX-GUNS BLAZING INTO ACTION ...BLASTING A CROOKED CREW OF RANGELAND RUSTLERS!


THIS THURSDAY, FRIDAY AND SATURDAY


SPECIAL

For Saturday

Cocoanut, 4 oz. Pkgs. 24c

Crushed Pineapple 105 ozs. $1.89

REYNOLD'S MEAT MARKET, Phone 85, Winchester

WE DELIVER GROCERIES



For Prompt, Efficient Grocery Service, give us a call. Our Stock is always Fresh.

McKERCHER BROS.

Telephone 86 -- Prompt Delivery

Keyes' CASH Store

Easter Easter

Baskets, Gifts, Novelties, Now On Dispay.

Men's Fine White Shirts - $2.50 each

Fine Lawn For Curtains 69c per Yard

Printed Flannelette - 59c per Yard

Blue Striped Pyjamacloth - 59c per Yard

Quality Striped Flannelette 35c per Yard

Hostess Linen Tea Aprons - $1.35 Each

New Stock of House Dresses

See them before you buy $3.25 to $3.95

Men's Broadcloth Pyjamas $3.49 per pair

Men's Bicycles, Standard Make, $45.00

ENGLISH CURTAIN MATERIAL

Biscuit Shade, Nice Pattern, 89c yd.

Men's Khaki Work Pants, Army Surplus good quality $2.50 pair.

FINE FISHING TACKLE

Shakespeare Sets: 1 Reel; 100 yards Nylon Line, Grease and Oil, $13.95 to $18.95

J. H. KEYES

Telephone 16 - - Winchester, Ont.

SOCIAL AND PERSONAL

Miss Margaret Hitsman, Reg. N., of Montreal, is spending a few days at her home here.

* * * *

Mr. and Mrs. Floyd Coons, of Cass Bridge, were guests of Mr. and Mrs. Robt. Holmes on Tuesday.

* * * *

Friends of Mr. L. A. Ellis, of Ottawa, formerly of Winchester, will regret to hear that he is not well at present.

* * * *

Mr. and Mrs. Jerry Jones, of Toronto, spent the week-end with their grandmother, Mrs. Maude Summers, and family.

* * * *

Mrs. Maude Summers spent Sunday with Mr. and Mrs. L. Belway, and Monday with Mr. and Mrs. Andrew Fawcett, at Winchester.

* * * *

Mr. and Mrs. Harold Levere spent Sunday with the latter's sister and brother-in-law, Mr. and Mrs. Bryson Foster, of Richmond, Ont.

* * * *

Sqd. Ldr. Harry Goodenough, of the R.C.A.F., Trenton, and Mr. John Goodenough, of Montreal, spent the week-end at their home here.

* * * *

Miss Inez Miller, of Ottawa, and Mr. Leslie Summers, of Montreal, were week-end guests of the latter's parents, Mr. and Mrs. Allen Summers.

* * * *

Guests on Sunday at the home of Mr. and Mrs. Floyd Coons were: Mr. and Mrs. Chas. Kirkwood, of Toyes Hill; Mr. and Mrs. Bernice Allison and Donna, of Inkerman.

* * * *

Miss Joyce Levere, of Ottawa, has returned home, after spending the past week as guest of her sister and brother-in-law, Mr. and Mrs. Clare Miller, of Baden, Ont., also with friends in Toronto.

* * * *

Miss Betty Stewart, student at Queen's University, spent the week-end at the home of her parents, Mr. and Mrs. W. J. Stewart. She was accompanied by the Misses Gladys and Helen Blyth, of Guelph, and Miss Margaret Vannest, of Napanee, also students at Queen's.

Morgan's

Men's & Boys' Shop

FEATURING MOSTLY BRANDED LINES

Just received nice line of All-Wool Sweaters, by McGregor, in coat style, sleeve and sleeveless, in all the most popular colors. Prices $3.75 to $6.50.

We have some real, smart Bush-coats, Windbreakers and Jackets, in Sharkskin and Gabardine.

A few Smocks left, made by Peabody.

A full line of Pants for Men and Boys. Some real nice Flannels.

Rain Coats and Trench Coats and a few Top Coats.

All sizes in Boys' Suits from 29 up. These are qaulity garments.

A full line of Sisman and Palmer-McLellan Work Boots—one of the best in town. Repeat orders for these boots are being received from customers as far away as Kemptville. This should be proof that they are of the finest quality.

We want to inform our customers this week that although we received our Samples for Suits, our quota was sold out two hours after they arrived and we turned down 25 other orders that same day. We regret that we have to make this announcement but that's how the situation stands. We could accept orders for another company with inferior merchandise, but we do not feel that it would be using our customers right by selling them something that we know isn't reliable. Men who have tried to get suits at some of the reliable stores in the city, report that the situation there is the same as it is with us. In the meantime, we wish to thank our customers for the patience they have shown in their dealings with us during this acute clothing shortage.

Our stock is growing and we invite you in to examine our line. We have the article you need. We welcome you at all times. We handle Quality lines.

E. A. MORGAN

Drug Store Block, Winchester, Ont.

LOCAL AND GENERAL

Hospital Donation.

The Directors of the Winchester District Memorial Hospital acknowledge with thanks, a donation of $100 from the firm of McDougall & Cowans, Brokers, of Ottawa. The donation was received by Mr. W. J. Webb, of Winchester Springs, one of the District Hospital enthusiasts.

Wins Rotary Prize.

Mr. W. J. L. Boyd was the winner of the $50.00 door prize at the St. Patrick's Dance, sponsored by Chesterville Rotary Club on Monday. Mr. Boyd purchased the ticket several days prior to the dance, and while he didn't attend, his number was drawn as the lucky one. Some fellows have all the luck!

Have Started To Build.

Construction of the new building at Ault's Creamery got under way last week, when workmen started laying the cement block walls. The foundation for the new structure was completed last autumn. The building will be two stories and when completed will provide more than twice as much floor space as the Creamery has at present. This enlarged industry will give employment to several additional hands when it gets into operation. Milk Powder will be one of the new lines the company intends to manufacture.

Had Irish Birthdays.

Among those from Winchester and district who observed their birthday on St. Patrick's Day, March 17th, were: Mr. Robert J. Rennick, who was 88 years old; Mr. Robert Workman, Mrs. Arnold Dukelow, Mr. Jay Quart, Wm. J. Hitsman, Mrs. David Melvin, Sr.; Mrs. Robert Vice (Betty Melvin), Master Bobbie Summers, son of Mr. and Mrs. Keith Summers; Dorothy Willard, infant daughter of Mr. and Mrs. Howard Willard; George Declare, son of Mr. and Mrs. Stewart Declare; Mr. Don. Casselman; and Frankie Libera, son of Mr. and Mrs. Ed. Libera.

Former Resident on Sick List.

Mrs. G. E. Earle received a letter last week from her cousin, Mrs. W. J. Fisher, saying that the latter's father, Mr. Robt. Beattie, of East Farnham, Que., is seriously ill. The family have been called home. At the advanced age of 91 years, Mr. Beattie is not likely to recover. His physician says it is just a matter of time with him. Their family were looking forward to the celebration on April 16th of the 69th wedding anniversary of their parents. Mr. Beattie is the last member of the Beattie family, who moved with their parents from Lakefield, Que., to the Chesterville district in 1858. Mr. and Mrs. Beattie will be remembered in Winchester, where they resided from 1912 to 1927.

SOCIAL AND PERSONAL

Miss Helen Elliott has been visiting friends in Ottawa.

* * * *

Mrs. K. H. Greer, of Oxford Mills, spent the week-end with her parents, Mr. and Mrs. Chas. Sharpe, of town.

* * * *

Mrs. Herman Summers spent a day recently in Ottawa with her sister, Mrs. J. J. Moffatt, of 612 Bank Street.

* * * *

Rev. N. J. and Mrs. Thomas, on Tuesday of last week, visited Miss Margaret King and Mrs. Robt. Lang in the Civic Hospital, Ottawa, and called on Mrs. R. L. Suffel and Mr. and Mrs. L. Porteous.

* * * *

Mr. Kenneth Cinnamon, accompanied by Messrs. Thomas J. Johnston and Wallace Cinnamon, made a business trip to Toronto the latter part of last week, and then went to Bracebridge to visit Mrs. Thos. Johnston, who is taking treatments there.

LOCAL AND GENERAL

Birthday Party.

In honour of her birthday on St. St. Patrick's Day, Monday, March 17th, little Miss Marion Patricia Carkner entertained her two cousins, Rosaline and Billy Helmer, and a number of other friends. Marion received several beautiful gifts.

Estimates on Water System.

Total cost of the water and sewerage system, together with sewerage treatment works, which it is proposed to install at Kemptville, is estimated at $133,700, divided as follows: waterworks. $61,000; sewers, $94,000; sewerage treatment works, $15,000.

Half-Load Highways.

Among the highways on which half-load regulations will apply this spring are: No. 15, from Elgin to Smiths Falls; No. 29, from Arnprior to Smiths Falls; No. 31, from Ottawa to Morrisburg; No. 32, from Gananoque to No. 15 highway; No. 42, from Westport to Forthton.

Observes 82nd Birthday.

Mrs. Minerva Mackey, of Crysler, celebrated her 82nd birthday on Sunday last at the home of her daughter, Mrs. Jake Empey. She is still enjoying good health and is very active for a woman of her age. She is the mother of nine children. Her husband, the late Jacob Mackey, died in 1911. Members of her family are: Mrs. Robert Weaver, Waddington, N. Y.; Mrs. David Champaine, Braser Falls; Mrs. Hattie Thompson, Massena, N. Y.; Mrs. Morris Merkley, Cornwall, and Mrs. Jacob Empey, of town. Two sons, Milton, of Calf, California, and Cecil, of Pittsfield, Mass.

CHESTERVILLE CHILD DIES AFTER FALL

Leonard Brian Moriarity, one-year-old son of Mr. and Mrs. Leonard Moriarity, of Chesterville, died Saturday from a fractured skull, suffered during a fall down the cellar stairway in his parents' home. The child had been in a baby walker at the time of the accident and, unknown to his mother, had manoeuvred it too near the stairway. Medical aid was summoned and the child was rushed to the Civic Hospital in Ottawa, but died shortly after admission.

Position Open

Position open for Stenographer-Clerk. Steady employment assured. Previous experience desirable, but not essential. Mechanic willing to learn a trade also required. Apply to H. S. Lannin Limited, Winchester, Ont.

WINCHESTER COLD STORAGE

SPECIALS FOR THURSDAY, FRIDAY AND SATURDAY

Fast Frozen New Green Peas, 16 oz., Price 27c.

Fast Froezn Kernel Corn, 16 oz., 27c

Fast Frozen Strawberries, 16 oz., 39c

2-lb. tin of Corn Syrup 27c

Peanuts in Shell .....25c lb.

McCormick's A Sodas.....10c pkg.

Corn Starch .....12c pkg.

WE DELIVER

MacPherson & Summers

Phones: 80 & 253. - Winchester.

ANNOUNCEMENT

YOU ARE CORDIALLY INVITED TO ATTEND

THE JO-ANNE SHOPPE

Spring Fashion Show and Tea

to be held in the

Town Hall, Winchester, Ont.

THURSDAY and FRIDAY NIGHTS

MARCH 20th and 21st, at 8 p. m.

—and—

Friday Afternoon, March 21st, at 3 p.m.

THE SEASON'S MOST FASHIONABLE EVENT!

NEWEST FASHIONS! STIRRING CREATIONS!

BEAUTIFUL MODELS! GORGEOUS GOWNS!

INFORMATIVE COMMENTARY! DELIGHTFUL TEA!

Tea will be served by the Women's Institute, and all proceeds will be donated to the Winchester Memorial Hospital. Admission 25c.

Help The Red Cross

"SALADA" TEA

FARMERS

Have Your TRACTOR OVERHAULED Before It Is Too Late.

We are equipped to "A-1" your tractor mechanically:

Tractor Tires Tractor Tubes

Tractor Oil Tractor Grease

TWENTY-FOUR HOUR "ONE STOP" TOWING SERVICE. TWO TOW TRUCKS GOING ALL THE TIME

MELVIN MOTORS

Sole Agents for Northern Electric and General Motors Products

Winchester, Ontario.

GARAGE PHONE 113. SERVICE STATION PHONE 115.

Woods' Hardware

PHONE 109W. -- Winchester, Ont.

JUST ARRIVED

One set of Brass Mounted Team Harness with Bridles; Galvanized Sap Buckets, Sap Spouts, 1 Gal. Syrup Cans, Oil Space Heaters; Remington Foursome Electric Shaver; two General Electric Battery Table Model Radios; Lawn Mowers; Garden Hose, 50-foot lengths; assorted stock of House Paint and Plastic Paints.

IN STOCK NOW

One Used Coal and Wood Circulator Heater, in A-1 condition; Kitchen Enamel Tables; Poultry Supplies; Horse Collars; Halters; Rope; Forks; Shovels; Pressure Pumps and Pressure Tanks; Hot Water Tanks; Electric Hot Water Heaters; Farm Fencing; Steel Posts; Barb Wire, Steel Wheelbarrow; Sink and Cabinet; Sinks; Water Faucets; Moffat Electric Ranges, and good stock of General Hardware.

SEE OUR LINES TO CLEAR AT SPECIAL PRICES

Your Valued Patronage Solicited.

WHEN YOU NEED

HOME FURNISHINGS

CONSULT US

We Can Meet All Your Needs

J. L. Dixon & Son

Furniture Dealer - Funeral Director - Ambulance Service

TELEPHONE 13 - - WINCHESTER, ONT.