THE LAND OF MILK & HONEY"

CHESTERVILLE Record

COVERS EASTERN ONTARIO'S GREATEST DAIRYING SECTION

Seventy-sixth Year, No. 52 | Chesterville, Ontario, Thursday, September 10, 1970 | TEN PAGES | Single Copies, 10c

Pictures available

Copies of pictures used in the Record, taken by the Record camera, may be purchased from us. Just call 448-2144.

Chesterville Fairs host record crowds Newington

Ideal weather played a major role as more than 5,000 persons attended Chesterville's 39th annual exhibition.

Carl Smith, president, said Wednesday afternoon's crowd was just about maximum the grounds could handle. "On the kind of crowd we've had this year the fair can stay healthy," he said.

The paid attendance was 4,000 include with this admisson free to children under 10 brings an approximiate attendance of 5,500.

The big success of the fair was the light horse show. Never strong before, the entry was so big — classes ran to nine and 10 entries at times — the fnal class was judged just 20 minutes before the night rodeo show started.

The light horse entry, many of the top winners at the Central Canada Exhibition light horse show competed at the fair.

The 4-B Ranch Rodeo from Ridgetown near Niagara Falls, packed the grandstand both nights with the overflow lining the fence three and four deep.

The show includes bronco riding, bull dogging and roping, trick riders, an entertaining clown and lariat twirling.

Ray Harkness, the rodeo clown said "small towns are often where the warmest audiences are found.

The first day of the fair was devoted to 4-H and junior farm entries, and the department of agriculture has not given the fair society the results of the competitions.

The two year-old Exhibition Hall overflowed with vegetable, 4-H homemaking, baking, flower, sewing, cheese and grain entries.

President Smith said next year's ground improvement grants would probably be used to expand the hall space. The society makes a habit of earning as much of the government grounds improvement grant as possible. The grant is three-quarters of the improvement cost up to $3,600.

New lights were installed at the entrance to the grounds, the driveway was paved, stone dust put on the race track, new gate posts installed, along with the new fencing.

The socety also pumped more money into the light horse prize money coffers.

An estimated $9,000 to $10,000 in prize money will be paid out to exhibitors.

Premier breeder in the Guernsey show was Malcolm MacGregor of Crysler. His animals also took junior champion female, reserve champion and reserve grand chamion female and five firstplace ribbons plus $343 in prize money.

Other major wnners in the Guernsey show, which sported 53 entries from six exhibitors, were:

W. R. Cochrane, whose entries won reserve grand champion bull, senior and grand champion female and two firsts.

Ivor Williams, whose entries won grand champion bull, reserve junior champion female and a first.



FAIR PICTURES PAGE FIVE

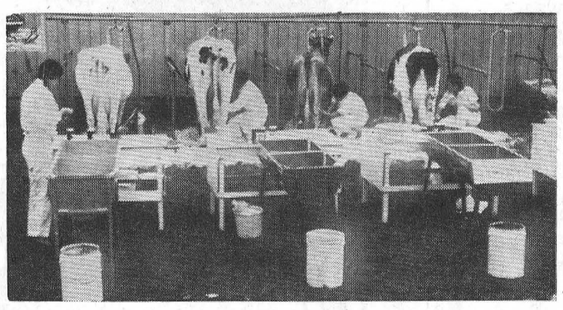

The big dairy show was the Holstein show with 78 entries from 14 exhibitors.

Allison Fawcett's entries from Winchester took grand champion female and two first plus $180 in prize money.

Carl Smith's animals won a pair of first place ribbons; William A. Carss's one and Raymond H. Kempt's one plus reserve grand champion bull.

Emerson Kinkaid proved the heavy-weight among the eight exhibitors with 62 entries in the Jersey show. His animals won reserve grand champion bull, reserve grand champion female and three first plus $363 in prize money.

Other winners were: J. J. McKenzie, grand champion bull and a first; W. R. Sharp, grand

(continued on Page 10)

"It's been a great fair!" That comment, voiced by the thousands who attended the annual Stormont County Fair at Newington last week end, seemed to pretty well sum up the thoughts of fair patrons and exhibitors alike.

Visitors to the Fair, Mr and Mrs Eric Armour, from the State of New South Wales, compared Newington Fair favourably with many of the rural fairs in the Land Down Under. Mr Armour, who is a classifier with the Friesan Cattle Club of Australia, liked what he saw at Newington. He and his wife were week end guests of Mr and Mrs Marland Murray, Martintown, who met them earlier this year on their round-the-world tour.

A highlight for many Saturday Dairy Princess Contest, in which Miss Linda Ferguson, daughter of Mr and Mrs Wesley Ferguson, R.R. 2 Newington, was declared Dairy Princess for 1971. Miss Ferguson, who is 19,and entering Ottawa Teachers College later this month, did admirably in all phases of the competition which was emceed by Keith Clingen and directed by Frank Cameron, chairman of the Dairy Princess Contest.

Runner-up in the contest was Miss Gayle Simmons, daughter of Mr and Mrs R. Roy Simmons, Finch. Other contestants were Miss Annette Brownell, daughter of Mr and Mrs Boyd Brownell, Finch, and Miss Hughena Rutley, daughter of Mr and Mrs Lyle Rutley, Newington.

Judges were Bill Parkinson, former Ag. Rep. assistant, and now on staff of the Kemptville Agricultural School; Miss Isobel Blair, a former Dairy Princess in adjacent Glengarry County; and Richard Dumochel, fieldman for the Ontario Milk Marketing Board.

In addition to Mr Cameron, other members of the local Dairy Princess Contest Commitee are Bill MacNaughton, Barry Armstrong, Donald Cumming, and Lynden Jackson.

Ten herds were represented at Stormont County Black and White Show. The grand champion female, Murrayholm Petrice Delight, was shown by Murrayholm Farms, Martintown, with the reserve grand champion female shown by Oran Montgomery, Monkland. Gordon McRae, Avonmore, owned the champion male and Gerald Jans, Maxville, the reserve champion male. Murrayholm Farms had another championship with their junior female, and Gerald Jans showed the reserve junior champion female.

Competition in the Stormont County Red and White Day show was just as keen. Harold Steele, Newington, led the field of champions. He showed the grand champion male and the senior and grand champion female. R. Roy Simmons, Finch, had the reserve grand champion male, the junior champion female and the reserve senior and grand champino female. George Hehir, New-

(continued on Page 10)

Bits and Pieces

Marks 89th birthday

Mrs Maud Brooks celebrated her 89th birthday on Sunday, August 30. She was accompanied to dinner by Mr and Mrs George Brooks at the home of her youngest son, Mr James Brooks and Mrs Brooks, Prescott, Ontario.

We extend best wishes to Mrs Brooks.

Showcase '70

This year's Annual Autumn Showcase at the Kemptville College will be held on Sunday, September 20.

The program will be designed to interest both rural and urban families. Of particular interest to urban families will be demonstrations in classroom TV, credit costs, budgeting, time payments and why pesticides are a must in agriculture.

Try Again

Gremlins got to our cut-lines under the picture of the swimmers, which appeared in last week's paper.

Those who were successful in receiving their bronze medals were: Linda DeRooy, Steven Allan, Beverley Edwards and Jim Feeley. — Sorry about that!

Bird's-eye view

One of the editors spent an enjoyable noon-hour last Wednesday. Thanks to John Miller, Avonmore and his plane, we now have a fine selection of aerial shots of Chesterville and Morewood.

A sample of our efort can be found on page five. Other pictures will be printed in the future, as space permits.

Thumpty . . . Bump!

Following last week-end's heavy rains, it would be almost impossible to find adjectives to describe the horrendeous condition our streets are in.

At this point, only improvement can lay ahead. We hope!

Elma United Church to mark anniversary

The annual Anniversary Services of Elma United Church will be held on Sunday, September 13th, 1970, at 11.00 a.m. and 8.00 p.m. The Reverend Nathan Bowering of Bloomfield, Ontario, a former pastor of Winchester Springs Pastoral Charge, will preach. His morning subject will be "The Spirit of God's Workmen" and his evening topic "Life's High Moments."

Special music will be renedered by the choir under the direction of Mrs Bernice Barkley, organist and choir director. The choir of Trinity United Church, Colquhoun, will also participate in the musical portions of the service.

A cordial invitation to attend is extended to all who may be interested.

Mr, Mrs Ralph Bush Lunenburg couple mark 50th anniversary

Mr and Mrs Ralph Bush, of North Lunenburg, celebrated their 50th wedding anniversary on Sunday, August 30th, 1970, at the home of Mr and Mrs D'Arcy Bush, with a family dinner at noon.

In the afternoon they enjoyed their "'At Home" with 80 guests calling to wish them health and happiness in the coming years.

Mr Bush 76 and the former Hazel Burton, 75, were married Sept. 2, 1920, at the Osnabruck Baptist Manse by Rev. Fred Ashton. Their family consists of two daughters and one son: Mrs Lloyd Smith (Evelyn), Chesterville; Mrs Lorne Parke (Helen), Caledonia and D'Arcy of North Lunenburg. They have nine grandchildren.

ANNOUNCEMENT

Mrs. Robert MacLean is pleased to announce the forthcoming marriage of her daughter Edith Ann to Bryon Earl Stewart, son of Mr. and Mrs. Earl Stewart, Morewood, Ontario. Marriage to take place on Saturday, October 17, 1970 at 2:30 o'clock in Chalmer's United Church, Finch, Ontario.

52

CARD OF THANKS

Thanks and appreciiation to Deb Hummell for his many years of faithful bus operation. With the high standards required by the Dept. of Transport, defective eye-sight has made it necessary for Deb to retire. His long service of accident free driving, speaks for itself and we sincerely regret the necessity to replace him.

The majority of people do not realize that all bus operators must comply with standards set down by the Dept. of Transport and all vehicles are inspected twice yearly and must pass a rigid test. It has always been our policy to meet the highest standards and protect our students to the best of our ability. Hoping for co-operation from parents and students. Once again Thanks "Deb".

Georgie & Jack Lannin

Mills - Cooper

A pretty wedding in St. Mark's Anglican Church, Avonmore, was solemnized by Rev Harry Preece, Long Sault, as Sharron L. Cooper, of Cornwall, daughter of Mr and Mrs Stuart A. Martin, Kenora, Ont., became the bride of Ronald J. Mills, son of Mr and Mrs Earl Mills, Avonmore.

The bride, given in marriage by her father, was gowned in a dress of peau de charme with an Empire bodice of lace interwined with mint green ribbon. She carried a cascade arrangement of red roses.

Mrs Betty deHaan, the bride's attendant, wore an empire waisted mint green dress, trimmed with white lace, sleeves which were full lenghth and flowing. She carried a bouquet of mint green and white and green carnations. White bows accented her hair.

Brian Robillard, Avonmore, was best man. The ushers were Hubert Casselman, Berwick, and Gordon Rainey, Finch.

Mrs Neil M. Bush presided at the console. The church was decorated with baskets of gladioli and mums of assorted colors.

The bride's mother wore a two piece outfit of striped deep green and white top and a plain green skirt, white gloves, purse and shoes. She wore a corsage of white carnations.

The groom's mother chose a three piece pale green outfit with white gloves, black matching purse and shoes. She wore a cor-

(continued on Page 10)

Walter Miller, vice-president, N.F.U. addresses annual convention at Finch

District 14, 15 and part of district 11, of the National Farmer's Union, held their annual convention on September 2, at the Finch Community Hall.

Mr Walter Miller, vice president, and Mrs Norma Frelick, regional women co-ordinator, were in attendance to direct the proceedings. In a speech to the convention, Mr Miller stated, "the N. F. U. has something other farm organizations do not have." "That is people power" "It is only with people who are ready and willing to help each other that an organization can reach its goal of obtaining a fair return for the family farmer."

Mr Bert Rombough, member of the N. F. U. dairy committee explained the dairy policy regarding market share quotas. "It was realized that this will be a big change in the dairy policy and members felt that the Market share quotas as proposed by the Ontario Milk Marketing Board only go part way toward reaching the desired result, that, by itself it is a negative approach and that the Farm Union proposal should be worked in before its implementation can be accepted by producers."

It was decided to have producer meetings in each county to explain the Union policy, which would bring fair returns to the producers for his product.

Several resolutions came before the convention and passed, to be presented to the National convention which will be held in December.

The convention voted unanimously in favour of combining the counties of Glengarry, Stormont, Dundas, Grenville, Carleton, Russell and Prescott into one district.

Officials for the newly formed district were elected as follows; District Director, Bert Rombough, R.R. 2, Monkland; Lady Director, Mrs Helena McCuaig, Glen Norman; Junior Director, Timothy Laplante, R. R. 2, Cornwall.

BIRTH NOTICE

Born to Mr. and Mrs. Doug Thompson on September 7, 1970, Grace Hospital, Ottawa, a son.



The National Farmer's Union held their District Conference in Finch Community Hall on September 2, 1970. Pictured above from the left — William Messman; Bert Rombough; Walter Miller, N.F.U. vice-president; Mrs Norma Frelick, Regional Women Co-ordinator; Mrs Helena McCuaig; Wynand Vingerhoeds. — Record Staff Photo.

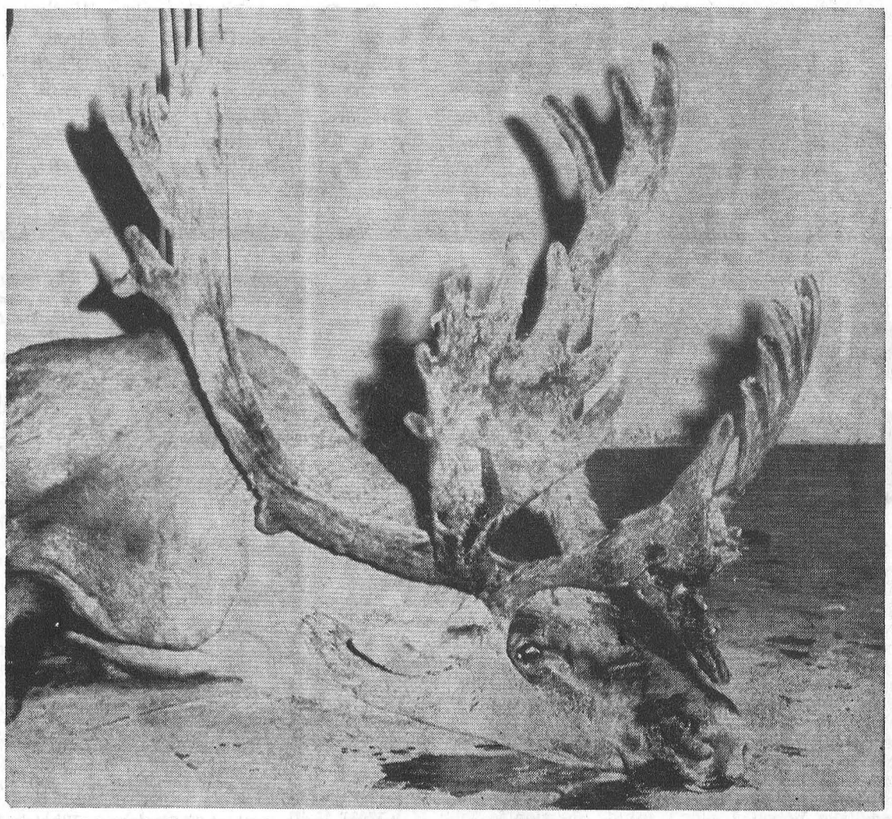

As above picture indicates Adriaan Heuff, Morewood, has proven his prowess as a hunter. The 500-lb. Caribou was bagged while on a fishing and hunting trip in Northern Quebec. Six shots from a .308 Winchester with scope at 500 yards downed the animal. Adriaan was accompanied by Heinz Kroeger of Hull, Que. — Record Staff Photo.

Mr, Mrs Gordon Senn mark 50th anniversary

Mr and Mrs Gordon Senn entertained in their home on Friday, September 4, on the occasion of their 50th Wedding Anniversary.

Lunch was served from 3 to 9 p.m.. Among those assisting were: Mrs Una Merkley, Mrs L. Mercellus, Mrs Gordon Lannin and Mrs Alfred Jarvis, pouring.

Among those serving were three grandaughters - Maureen, Jane and Susan Labonne of Jewett City, Conn., and 3 nieces, Mrs Gary Sonnenberg of Prescott; Evangeline and Madeline Merkley of Bowmanville, Ont.

Many messages, telegrams and flowers were received during the day, including telegrams from Prime Minister Trudeau, Governor General and Mrs Michener, John P. Roberts, Prime Minister of Ontario and Hon. Robert P. Stanfield and friends from Vancouver, B.C., Jersey City, N.J., Detroit, Mich., Quebec City, Charlottetown, P.E.I.

At the request of the Hon. Fred Cass, a scroll from the Hon. John Robarts and the Government of Ontario was received.

Letters of congratulations were also received from the Rt. Hon. John Diefenbaker and Gordon Blair, M.P.

Local ladies down one game to Stittsville

The local ladies' softball team lost the first game of the finals to Stittsville by a score of 12 to 11.

Sharalyn Gilmour hit a home run for Chesterville.

THE CHESTERVILLE RECORD

P.O. Box 368 — Chesterville — Phone 448-2144

B. A. Feeley & W. E. Laprade, Editors

Member of Canadian Weekly Newspapers Association
Member of Ontario Weekly Newspapers Association
Member of Eastern Ontario Weekly Newspapers Association

Subscription rates: $4.00 per years, anywhere in Canada, payable in advance, United States and Foreign, $5.50 per year.

Second Class Mail Registration Number 0242
Pubished every Thursday

Editorial Comment . . .

Absolutely Interdependent

"Without capital, the factory could not have been built; without the factory, the worker would be without work; without the worker, the factory would be useless.

The words are Quebec Archbishop Maurice Ray's and the lessons they underline are that capital and labour are utterly and absolutely interdependent, and that the one cannot stand without the other. Fortunately, the prelate's sentence simplified a truth that is too often misunderstood by many people, including labourers and not a few capitalists.

Today, there are very few people who are not willing to agree that labour is necessary in the production of anything, but there are still too many who are convinced that capital is something unnecessary, something evil, something to be avoided.

This dislike of capital is not a 20th century phenomenon. History is full of the rise and fall of anti-capital movements and, even though history has reported that the tide of full-scale socialism has always ebbed because it cannot withstand the reality of practice, the current attitude simply proves that the education of those who mistrust capital is a non-stop job.

To exemplify capital's importance, it is only necessary to say that in the Stone Age there was a scarcity of capital — maybe a club or an axe or two — and plenty of labour, whereas today we have a great deal more capital and an indefinitely lesser proportion of what may be called hard manual labour. Obviously, capital has steadily improved the lot of people living in a competitive economy. Without it, all of us would be back in the Stone Age.

On the other hand, without labour, capital would rot. What good is a machine that stands in solitary glory and can't be operated?

Ecology May Bridge the Generation Gap

Since pollution became a major concern, it has opened up the study of man and his environment from various angles never before considered.

Ecological study is something we should all be interested in since a working knowledge of it is necessary for our survival on this planet. It is a study we can share with our children for young people these days are taking an active interest in their environment.

Recently a group of citizens triedto stop their city's public works department from cutting down some sturdy shade trees on a street marked for widening. The adult verbal protests had little effect until a boy in the group shinneyed up one of the trees and refused to budge. The upshot was the mayor called a halt to the whole project. This group was taking constructive ecological action to protect the trees which not only provide shade and beauty, but purify the air and add oxygen and moisture to it for man's benefit.

As individuals we need to study our environment and see that we are not adding to or subtracting from it in a negative way. If we garden, instead of being trigger-happy with the pesticide spray, let's delve into alternative methods of pest control such as those of organic gardening. Let the earthworms work for you — don't kill them with heavy chemical fertilizers. Learn how to use your table left-overs (formerly garbage-destined) to make compost to enrich your garden soil.

On October 14, Canada will observe Survival Day to coordinate all groups across Canada who are concerned with environment. Find out about projects planned for your locality through radio or press and plan to participate with your family.

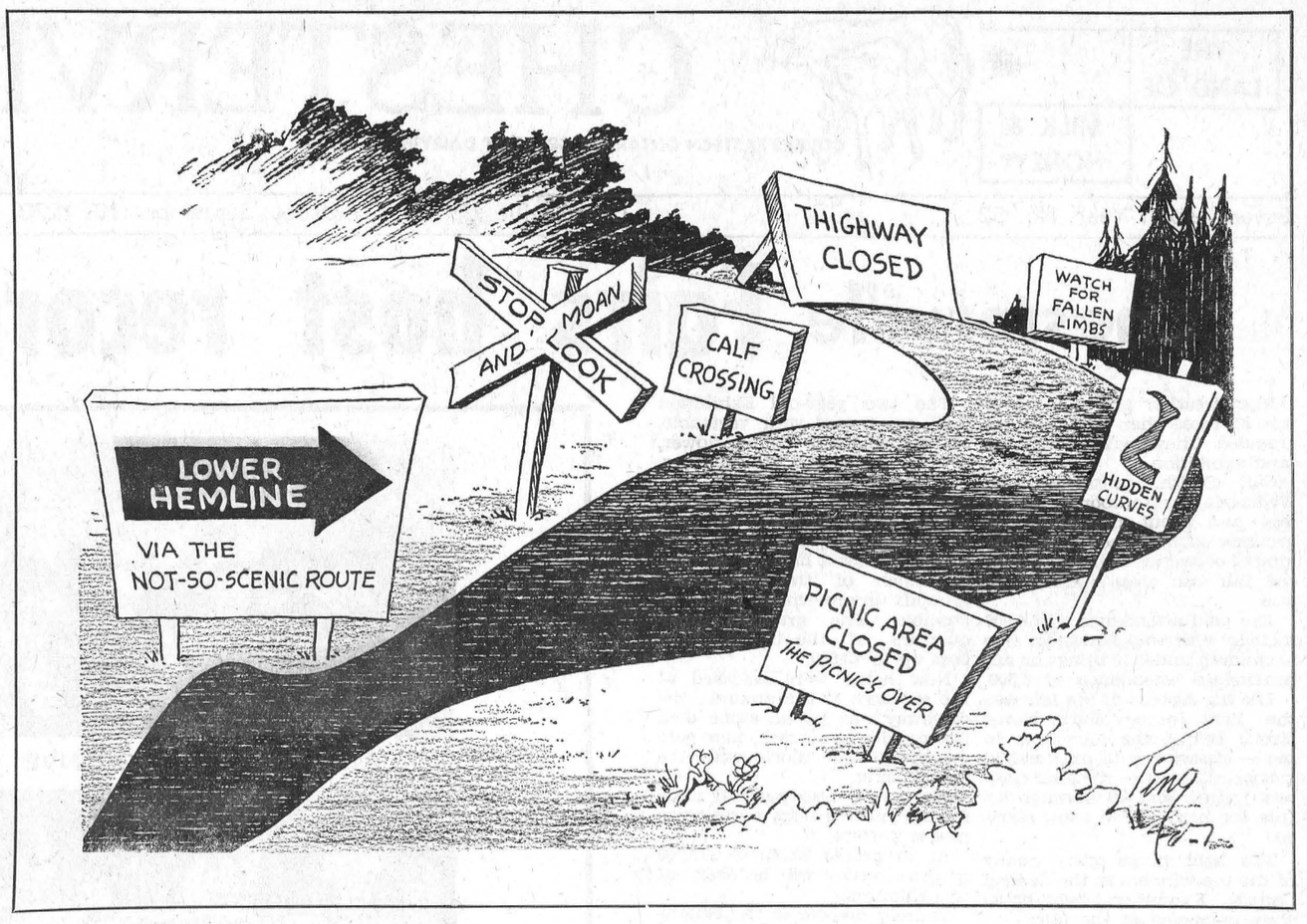

Remember When . . .

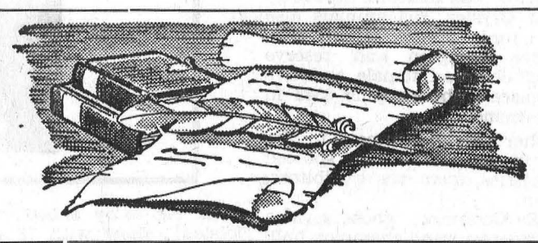

40 years ago

September 11, 1930

A large barn and adjoining horse stable on the farm of Bradford Loughridge was totally destroyed by fire recently.

* * *

Bill Marcellus, son of Mr and Mrs Miles Marcellus was struck a glancing blow by an automobile, suffering injuries to his hip and cuts in his face.

* * *

Mr and Mrs A. E. Jarvis have returned home after spending two week's holidays with friends in Toronto and Belleville.

* * * *

James F. Ault of Morrisburg, has been appointed as sherrif of the United Counties of Stormont, Dundas and Glengarry.

* * * *

Mr Bert McMillan of Wakefield, was the guest for the week-end of his brother Mr Chas. McMillan.

30 years ago

August 29, 1940

Stuart Fawcett, four year-old-son of Mr and Mrs B. Fawcett, had a miraculous escape from death when he was run over by a heavy truck at the Fawcett house.

* * * *

A large barn on the farm of George Beattie was totally destroyed by fire on Monday morning.

* * * *

About 150 relatives and friends gathered at the home of Mr and Mrs Arthur Bailey to honour their daughter Freda and her husband Donald Stewart who were married recently.

* * * *

Mr Alex H. Gillies, B.A., Ottawa, who spent the past several days in Toronto, visited his home in Goldfield for a few days last week.

Miss Muriel Johnston returned home last week after a trip through Western Canada and the Rockies.

20 years ago

August 31, 1970

Miss Rietta Steven was guest of honour at a miscellaneous shower held in the United Church hall prior to her coming marriage.

* * * *

Dr. and Mrs D. Docksteader and Brian have returned home after holidaying at Miami Beach where they attended a Veterinary Convention.

* * * *

Mr and Mrs Harry Allison and Mr and Mrs Hudson H. J Johnston left for Toronto and the C.N.E. on Wednesday.

* * * *

Dr. and Mrs Frank Lamberta of Jamaica Estates, L. I., were week-end guests of Mr and Mrs Henry Steen.

* * * *

Mr and Mrs Jack Edwards, Keitha and Carol and Mr and Mrs Marshall Edwards and family of Aultsville, spent a very pleasant vacation last week at Old Orchard Beach, Me.

10 years ago

September 1, 1960

Dr and Mrs O. D. Hoffman and children, Saline, Mich., spent a few days with Mr and Mrs Don ald Casselman and called on other relatives.

* * * *

Mrs Ena Gallinger with Mrs Margaret Scott, attended the religious education course held at Albert College, Belleville.

* * * *

Mr and Mrs Myles Merkley and Douglas and Mr and Mrs Asel Merkley have returned home from a motor trip to Western Canada.

* * *

Mrs Neil McRae returned home on the week-end having spent the past month visiting relatives in Vancouver and other Western points.

* * * *

Chesterville Water System is underway. At the first of the week things were starting to hum. Pipe is arriving, the diggers are scratching and it looks like a busy few months ahead.

Letter to the Editors

Chesterile, Ont.,
August 30, 1970

The Editors,
The Chesterville Record.

Dear Sirs:

As the summer draws to an end we look back upon days of heavy crowds, stiffling heat and the sheer ecstacy of an out-door pool. To the youths of Chesterterville and surrounding district it represented a place of escape, excitement refreshing relief from the oppressing weather. For the parents, the pool was a paradise of supervision, fun and assurance of their children's safety. To the lifeguards it symbolizes familiar faces corresponding with familiar pranks, patience, alertness and good judgement.

The swimming program this year was a great success, averaging 90% pass in the pre-beginners, 89.7% of the elementary, 83.2% of the Intermediate and 100% of the Bronze students passing their final examinations. The overall passing average being 90.35%.

We, the staff of the pool, feel that the summer session was not only successful, but also safe and enjoyable for everyone. We would like to take this opportunity to extend our thanks to the people of Chesterville who took such a great interest in the pool and its activities and who lent themselves to encouragement and constructive criticisms. And of course a great deal of gratitude should go to the members of the Recreational Committee, since without them none of this would have been possible. In our opinion the pool has tremendous potential and our only hope is that we aided sufficiently in its progress.

Our congratulations to the children and a special thanks' for their ardent consistency and never failing capacity to learn. It's this type of eagerness that is determining the pool's future.

Sincerely,

Chesterville Pool Staff.

Ann Landers . . .

Dear Ann Landers: Last January I was invited to be the Maid of Honour in the wedding of a friend I grew up with. She lives in Dubuque, Iowa. I live in The Canal Zone. This meant a 6,000 mile trip for me but I was honored to have been asked and decided to spend the money.

I arrived in Dubuque five days before the ceremony. I was told by the bride within the first two hours of my visit that I was too short to be in the ceremony and she hoped I didn't mind. The dress had been selected and was to be fit on my arrival. They cancelled the dress and said I wouldn't have to pay for it.

I was so hurt I wanted to leave on the next plane out. Another friend persuaded me to stay and have a good time in spite of what she called, "the rottenest thing she ever heard of." To add injury to the insult, the girl who was selected in my place was not much taller than I.

When I returned home my mother was annoyed with me because I stayed. She said I should have turned and come straight home. What is your opinion, Ann? — Panama Problem.

Dear Panama: I'm inclined to agree with your mother. But you Did stay and I hope you had a good time. Now forget it. You can't saw sawdust, honey.

* * *

Dear Ann Landers: Summer is nearly over but I need help. I am 16 and do not have any money except what I make babysitting. Last week I bought a beautiful black bathing suit with white dots. It was on sale — reduced from $34 to $22.

I have worn the suit twice but not in the water. I mostly walked around the beach in it. Today I noticed the white dots are not as bright as they were when I first put on the suit in the store. It now looks to me as if the dots are painted on. I love this suit and I don"t want to wreck it. My question is this: If I wear it in the water will the dots fall off? — Worried Girl.

Dear Girl: It's good to know that somewhere in this world lives a 16-year-old girl whose major worry is whether or not the dots will fall off her bathing suit.

My advice is get in the water and find out. If the dots fall off, take the suit back to the store.

* * *

Dear Ann Landers: Your answer to Mrs Sherlock Holmes regarding the violation of privacy was absolutely correct. A confrontation will not transform an unfaithful husband into an honest man. It will only create additional problems. He will try to assuage his guilt by blaming his wife for nagging him, and then try to justify his cheating because she is a shrew.

For 13 years I was a faithful and honest wife. My husband's guilt cast him in the role of accuser. If I was late from the grocery store he would insist I had met someone. When a repair man came to the house he accussed me of breaking things so I could fool around with the man who came to fix it.

After several years of abuse and insults I figured out his little game. I'm ashamed to confess I began to snoop for evidence. God help me — the things I uncovered! I am not proud of my snooping nor the intemperance that led up to it. The things I learned did not make me happy. I wish I had let well enough alone, — Wheatland.

Dear Wheatland: Thanks for an interesting letter. A "little learning" can be a dangerous things.

* * *

What awaits you on the other side of the marriage veil? How can you be sure your marriage will work? Read Ann Landers' booklet "Marriage — What to Expect." Send your request to Ann Landers in care of your newspaper enclosing 50c in coin and a long, stamped, self-addressed envelope.

Mainly About People

Mr and Mrs Walter Dobbin of Calgary, flew to Ottawa recently on a holiday. They motored to Chesterville on Tuesday accompanied by their nephew, Tom Dobbin and their niece, Ruth Walker. Mrs Dobbin is the former Anna Florence McMahon of Limerick. They called on Mrs Stella Gormerly, who is a cousin of Mrs Dobbin and visited the old homestead in Limerick.

Leo Coyne and daughter Leona were in Toronto, recently visiting the former's brother, Arnold Coyne, Mrs Coyne and family and returned home via plane accompanied by Kevin Coyne, Calgary.

RUMINATIONS . . .

- R. T. Fox

Once again, as schools reopen, we fondly remember a pleasant little anecdote related to us by a friend. On the evening before his little daughter's first day in school, he had found her weeping alone in her bed. When asked the reason for the tears, she replied: "I don't want to go to school." "Why?" "Because I can't read.

We who are in the business of education tend to see more and more clearly that most, if not all, education is self-education. It is doubtful that anything can really be taught in the usual sense. The most that any teacher can do it to provide some sort of "learning situation" and perhaps, in some small way, instill a moderate appreciation of the desirability of having a worthwhile education.

Too many parents in our starved culture are content to delegate their educational responsibilities to the school. They look upon the classroom as a form of socially-approved bin for storing their offspring until these offspring are of sufficient age to pair and propagate another generation of semi-awake, semi-literate organisms like themselves.

The finest skill that can be acquired, and this skill can and should be acquired at home, is "learning how to learn." This skill is the key to all subsequent intellectual development. Unfortunately in many cases, an inventory of the mind of the average high school graduate would likely show that similar or better results, could have been achieved during a few summer months under the apple tree with a collection of goods books rather than with twelve years of classroom drudgery.

Any individual with the ordinary amount of mental equipment and a reasonable amount of interest and application, can provide himself with the equivalent of an Arts degree without exposing himself to the handicap of attendance at school. However, most of us will continue to boast as an army companion of ours did "Don't know; never did know; wouldn't know it I did know."

Copyright R. T. Fox 1970

Harry Peter Zeran

Harry Peter Zeran, 216 Church St., Cornwall, Ontario, died in Cornwall General Hospital, following a few hours illness on Thursday, August 6, 1970, in his 75th year. He was the beloved husband of Lottie J. Markell, dear father of Audrey (Mrs L. P. Guay), Longueuil, Qcebec and Otha (Mrs D. Sim) Markham Ontario. He was predeased by an only son, Walter in 1968.

Mr Zeran was born in the 6th Concession of Osnabruck where he received his education. He was a farmer in that district until 14 years ago when he retired and lived in the village of Newington. He took an active part in church work and was an elder until 6 months before his death when he made his home in Cornwall.

Funeral services were held in the Brownlee Funeral Home, at Finch, Ontario, on Saturday, August 8th. Rev. L. K. Chubb of 1st Baptist Church brought a comforting message. Edwin Waldroff contributed a solo "Beyond the Sunset" accompanied by Mrs Madolyn Watkins, organist. Pall bearers were Allen Bancroft, Russel Cooper, Harold Dunbar, Clifford Rombough, James Webber and Edwin Waldroff. Burial was made in Hillcrest Cemetery, Newington.

Official opening of CNIB centre

Excitement is running high at Letson Hall these days. The residents and staff of Ottawa's CNIB Centre are getting ready to meet the Governor General. His Excellency the Right Honorable Roland Michener is coming to officially open the new residence and service Centre for the blind at 320 McLeod Street.

"It's exciting enough moving into new quarters," said one old-time resident, "but to have the Governor General come to see us — that's really something to tell my family!"

Letson Hall, a modern, well - appointed building, replaces the antiquated facilities of the Ottawa Home and Welfare Centre for the Blind. It was named for one of Ottawa's outstanding citizens, Major General H.F.G. Letson, CB, CBE. The new building offers blind people of Ottawa and Eastern Ontario area expanded rehabilitation services — adjustment training courses for the newly blind; more residence care for senior citizens; an enlarged occupational shop to provide work for more blind persons and a large auditorium to cater to the active recreation program.

Letson Hall will be officially opened on Thursday, August 27, at 3:30 p.m. after which the Governor General and Mrs. Michener will tour the new residence. Also taking part in the official ceremony will be Major General and Mrs. Letson, R.G. Devine, Chairman, Ottawa-Eastern Ontario Building Funds Committee; A.N. Magill, Managing Director, CNIB and B.H. Wilson, Chairman, CNIB Ottawa Carleton Board.

RECENT BIRTHS

August 24, 1970 — Mr and Mrs Norman Darrow, C.F.S., Gloucester, Ont., a son.

August 27, 1970 — Mr and Mrs D'Arcy St. Pierre, Iroquois, Ont., a daughter.

August 28, 1970 — Mr and Mrs Gary Barkley, Chesterville, Ont., a son; Mr and Mrs Kenneth McNalty, Winchester, Ont., a son; Dr. and Mrs T. M. Maxwell, of Mountain, Ont., a son.

August 30, 1970 — Mr and Mrs Douglas Hebir, Newington, Ont., a son.

August 31, 1970 — Mr and Mrs Gordon Cooper, Brinston, RR 1, a daughter.

Upper Canada Village particularly poignant mirror of pioneer Canadian life

Nowhere can its full flavour be better seen and felt than among the tranquil surroundings at Upper Canada Village.

And, at Old Fort Henry at King ston as the "1867" Guard goes through its final paces in the crisp September air, there is a special Autumn touch.

Both sites, operated by the St. Lawrence Parks Commission, reflect a particularly poignant mirror of pioneer Canadian life.

The Village, now in its tenth season of operation, closes October 15th.

The Fort, with its 105-man university student guard, ends its season September 15th.

Each has a particularly revealing story to tell.

At Upper Canada Village, located near Morrisburg just off 401 Highway, there is the simple but solid pioneer style.

Fall, and Thanksgiving, were always a time for stocktaking during the days of the early settlers.

Their homes were hewed from the nearby forest and offered durable, comfortable shelter.

These features can still be seen today in the settlement buildings at Upper Canada Village.

While the forest was a trap for the untrained settler, it provided much of the necessities of life for those who knew how to use them.

At any pioneer Thanksgiving, there was much to delight the heart, and stomach, of the struggling settlers.

Wild game, fish from nearby crystal clear streams, ale and coffee made from roots and bark, baked beans, pumpkin sauce and pie, cornmeal mush, rye and "iniun" bread.

There was also an abundance of wild fowl . . . and near Upper Canada Village, the Fall migration of Canada Geese is an unusual sight.

Thousands begin to arrive at the sanctuary in mid-October for a stopover on their long journey.

Many of the birds are fed daily by attendants during the migration.

Another Fall feature at Upper Canada Village is cheese making.

Daily, nearly 3,000 pounds of milk is processed into 100 pounds of cheese in a wood-fired metal vat.

Along with the cheese, about 200 pounds of curd is also processed.

Cured cheese, which takes about eight weeks to produce, is sold to visitors along with the curd.

Meanwhile, at Old Fort Henry, the looming grey ramparts give a distinctive touch to the changing scenery along the river.

Guards and guns are paraded and fired regularly while on Wed. during July and August the impressive Sunset ceremony is performed.

Life at the Fort, estimated in the 1830's to be the mightiest military bastion west of Quebec, was busy and rewarding for its original inhabitants.

Today, n its painstaking restoration, Old Fort Henry still thrills visitors with its 12-foot thick walls, accurately restored quarters for officers, men and their families, supply rooms, kitchens, and repair shops.

For a special vacation trip this Fall, Old Fort Henry and Upper Canada Village offer a special insight into the lives of Canada's pioneers.

Avonmore

Return home to Holland

Mr. L Timmers and daughter, Miss Mary Timmers, have returned to their home in Holland after spending three wonderful weeks with the former's son and daughter-in-law, Mr. and Mrs. Martin Timmers, and family.

Mr. and Mrs. Donald Alguire, Toronto, were week end guests of Mr. Alguire's parents, Mr. and Mrs. Leslie Alguire.

Mrs. Heber Johnston, Smiths Falls, spent Sunday with relatives here.

Mr. and Mrs. Grant Rielly and daughters, Peterborough, spent a few days with Mr. Rielly's mother, Mrs. J.M. Rielly, and other relatives.

Miss Beverley Warner and Miss Joan Bowie, Ottawa, spent the week end with Mr. and Mrs. Ford Warner.

Mrs. Jack Murphy and daughters, Kingston, are spending a few days with Mrs. Fraser MacRae.

Mr. and Mrs. John M. MacRae and family, Bramalea Woods Ont., spent the week end with relatives in Avonmore.

Mrs. Nell Shaver, Lunenburg, visited Mrs. Ada Eligh on Sunday

Rev and Mrs Arnold Bethune and family, Cobourg, spent a few days with the former's parents, Mr. and Mrs. Duncan Bethune.

Miss Jean Benning, St. Catharines, spent a few days with Mr. and Mrs. Fred Barkley.

Mrs. Jack Murphy and daughters, Mrs. D. H. MacMillan, of Kingston, Mrs. Fraser MacRae, and Mrs. Norman Arbuthnot were recent guests of Mr. and Mrs. Gordon Rowley, Ottawa.

Mrs. Mabel McElheran, Addison, Ont., visited Mrs. Ross MacRae recently.

Miss Edna Bustard and Miss Aileen Perry, Kemptville, visited Mrs. F. C. Eligh last week.

Recent guests of Mr. and Mrs. Ford Warner were Mr. and Mrs. Clare Shaver, Vancouver, B.C., Mr. and Mrs. Roddie Wert and family, Ottawa, and Mr. and Mrs. Duncan Bethune, Newington.

Mrs. Burns Ferguson and family are holidaying in Northern Ontario and visiting enroute Mr. and Mrs. Kenneth Zeran and family, Geraldton, Ont.

Elma

Spends few days with grandparents

Kim Barkley, Ottawa, spent a few days with her grandparents, Mr and Mrs Egerton Barkley.

Mr and Mrs George Armstrong spent Tuesday with Miss Jean Armstrong, and Thursday with Mr and Mrs Graham McPherson before returning to their home in Calgary this week.

Mr nad Mrs Egerton Barkley attended the golden wedding anniversary of Mr and Mrs C. Trimbel, Ottawa, on Saturday evening.

Mrs Lorne McLatchie, Cornwall, visited Miss Jean Armstrong, on Sunday.

Mrs Fred A. Beckstead, Morrisburg, visited Mr and Mrs Hyndman McMillan on Thursday.

Mr and Mrs Graham McPherson accompanied by Mr and Mrs Hugh Barkley, attended the wake of Mr Charles Armstrong, at Prescott, on Sunday.

Mr Beverly Young spent a few days in the U.S.A., last week.

Mr and Mrs Edward Herriman and family and Mr and Mrs Allan McKenzie and girls have returned from their motor trip to western Canada.

Nation Valley

Spend holidays in Western Canada

Mr and Mrs Lloyd Merkley accompanied by Mr and Mrs Floyd Whitteker, Williamsburg, returned home Tuesday after enjoying a two week holiday with relatives at Biggar, Saskatchewan, and Vancouver, British Columbia.

We are glad to report Mr Irwin Baker and Mr Calvin S. Munro, have returned home from Winchester Memorial Hospital.

Miss Patricia Nottell, Ottawa, and Miss Donna Wilson, Ottawa, spent the weekend at their homes here.

Mr and Mrs Harvey Barkley & Martin spent the week at their cottage on the Rideau.

Mr and Mrs Bert Casselman, Elma, spent Sunday afternoon with Mr and Mrs Lloyd Merkley and Eileen.

Mr and Mrs Ewart Stoddard and Basil, spent Friday evening with Mr and Mrs Jack Bush, Avonmore.

Mrs James Sargent, Carol and Lorna, Dunbar called on Mr and Mrs Lyle Munro and family, Sunday.

Recent callers on Mr and Mrs Ewart Stoddoard were Mrs Roy Styles and Mrs Gerald Styles, Williamsburg, and Rev Slocombe.

Mr and Mrs Morris Dewe, Cornwall, were supper guests of Mr and Mrs Lloyd Merkley Thursday night.

Nation Valley

Spending some time with grandparents

Maureen, Murray, Lyle and Garry Bush of Avonmore, have been holidaying with their grandparents Mr and Mrs Ewart Stoddard and Basil.

Mr and Mrs Edwin Forward and Allen visited Mr and Mrs Donald Waterman, Cornell, New York, Mr and Mrs Daniel McKenzie at Rochester and returned by way of Niagara Falls.

Mr and Mrs Ewart Stoddard were supper guests of Mr and Mrs Ben Bowman, Williamsburg, recently.

Hyndman

Spends some time in Montreal

Mrs. Laurence Pelton spent a few days last week in Montreal.

Mr. and Mrs. David Gilmer of Pleasant Valley, Mrs. Lizzie Bailey, of Tompkins, Sask., were Thursday evening visitors of Mr. and Mrs. George Francis.

Mrs. Robert Wallace and Mansel, Pleasant Valley were Tuesday afternoon visitors of Mr. and Mrs. Chester Gilmer.

Mr. and Mrs. Orval Bell, Mrs. Evelyn Wylie of Winchester were Friday evening visitors at the Lattimore home.

Mrs. Hubert Robinson is spending a few days with her son and wife Mr. and Mrs. Dale Robinson of Haliburton.

Mr. and Mrs. Donnie Thompson and children of Millar's Corners, were recent visitors of Mr. and Mrs. Hubert Robinson, Mr. and Mrs. Dale Robinson were also there.

Mr. and Mrs. Tommy Francis, Brockville, Mr. and Mrs. Lloyd Waggle, Toronto, were Saturday tea guests of Mr. and Mrs. Geo. Francis.

Mr. and Mrs. Lorne Conley were guests at the McCarthy - Conley wedding on Saturday, August 22, at the United Church, Prescott.

Mr. and Mrs. George Francis visited Mrs. Earl Van Allen and Mr. Ben Barry on Sunday who are patients in the Winchester hospital.

JUTRAS

* BARN CLEANERS
* MANURE STACKERS
* SUPERIOR SILOS
* BULK MILK COOLERS
* REFRIGERATION

Sales and Service

WM. WAMMES
OSGOODE — ONTARIO
Ph.: 826-2394 or 774-6408
40tf



Enjoy winter, too.



Your CO-OP driver with clean-burning fuel oil, fast efficient service, furnaces, humidifiers, water heaters and a real interest in your comfort (year 'round) is waiting for your call.

Call CO-OP Fuel Oil Service, now.

CHESTERVILLE DISTRICT CO-OPERATIVE INC.
CHESTERVILLE: 448-2377 FINCH: 98

E. F. NEVILLE & SONS
FINCH — ONT.

Crushed Gravel
PIT RUN
Sand
TOP SOIL
Truck and Backhoe Rental

- Phone 984-2491 -
33tf

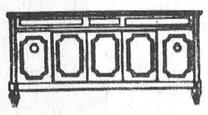

GORDON McINTOSH
Sales Service
— PHONE 987-2923 —
CRYSLER ONTARIO

ROPE THESE USED CAR BARGAINS

1967 CAPRICE — 4-Door HT, Fully Equipped. Stock No. 2275

1968 CHRYSLER NEWPORT — Custom 2-Door HT, Fully Equipped. Stock No. 2074.

1967 RAMBLER AMBASSADOR — 4-Door, V-8, Aut., Radio. Stock No. 1986.

1967 FORD — 4-Door, V-8, Aut., Radio. Stock No. 1823.

For Prompt and Courteous service contact
A. & R.
GREGOIRE AUTO LT

SALES REPRESENTATIVES: Hector Deguire, Jim Richard Wagner

Embrun: 443-2885/42 — Ottawa: 237-087
EMBRUN — ONTARIO

$100.00 Bridal Event

A GREAT BRIDAL PACKAGE PLAN!

HERE'S OUR OFFER

* Beautiful Bridal Gown
* Crown and Veil Set
* Negligee Set
* Blue Garter
* Full Length Zipper Plastic Bag

ALL FOR $100

Choose from 43 Fresh New 1970 Bridal Fashions

USE OUR LAY-AWAY PLAN

10 DAYS ONLY
Offer Expires Sat., Sept. 19 at 6 p.m.



Voque
the fashion store

VOGUE SHOPPE
Montreal Road at Prince Arthur
CORNWALL

PLAN YOUR Tile Drainage Needs NOW!

We have the experience and equipment to handle your drainage needs.

EQUIPMENT:

2 Trenchers
Bulldozer and Forklift
Blinding Plow
Wagons
Auger Backfiller
5,000,000 feet and
8 years of experience

J. VANDEN BOSCH & SON
448-2396 CHESTERVILLE, ONT. 448-2359
25tf

TRY OUR PIZZA
— also —
FLAVOR-CRISP CHICKEN
Country Kitchen Restaurant
PHONE 774-2417 WINCHESTER

2, 3, 4, and 6-row corn heads.

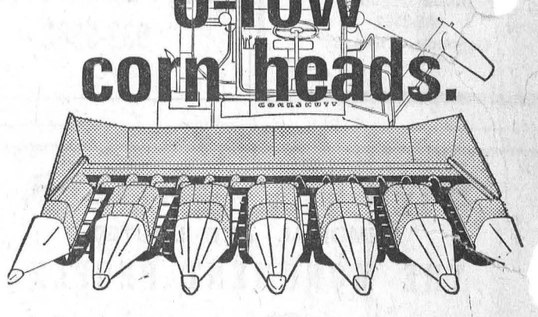

Adjustable . . . narrow or wide.

Undermounted roller gathering chains get even "down" corn; variable speed blade-type stalk rolls snap off ears — reduce shelling; positive chain drive; Head detaches quickly removing 4 pins and 2 belts.

- Narrow 3-row fits 525, 535 and 545 combines.
- Narrow 4-row fits 535 and 545 combines.
- Narrow 6-row fits 545 and 555 combines.
- Wide 2-row fits 525 and 535 combines.
- Wide 4-row fits 535, 545 and 555 combines.

All models fully adjustable for exact on-row picking.

HOUGH BROS.
FINCH, ONTARIO

C.M.I.H.L. announces--

Introduction of 1971 Toyota Corona

Introduction of the 1971 Toyota Corona for British Columbia, Alberta, Saskatchewan, Manitoba and Ontario was announced today by Canadian Motor Industries Holdings Limited, distributor of Toyota vehicles in Canada.

A four-door sedan, the 1971 Toy ota Corona has been extensvely restyled and improved.

The body is lower, longer and wider this year, combining with the independent suspension and antiroll stabilizer to increase the stability and handling characteristics of the car and adding to the smoothness of the ride.

Powered by an 1,858 c.c. overhead camshaft engine rated at 108 b.h.p., the Toyota Corona has a cruising speed of 85 m.p.h., a top speed of 105 m.p.h. and offers up to 32 miles to a gallon.

Exterior features include a matte-black grille, which houses quad headlights, fully flared wheel openings and a newly enlarged combination tail and backup lights for increased visibility and greater safety.

Side windows have been curved to provide more interior space and vent windows have been eliminated to improve visibility. Interior air circulation has been improved by the use of a more powerful booster fan in the free-flow ventilation system. This provides a continuous flow of fresh air, even when the windows are closed.

Interior refinements include a newly restyled fully-padded dash with easy-to read recessed instrumentation. Upholstery is a combination of leather like vinyl and woven fabric, designed for comfort in both summer and winter. Depending on the type of transmission chosen, front seats are available in either bench-type or fully reclining bucket style.

Standard transmission is an all-synchromesh four-speed floor shift. Optional is a three-speed Toyoglide automatic.

To permit more comfortable and efficient entry and exit, all doors feature a two-stage opening angle. For theft resistance, interior door locks are recessed in the door panel, conveniently adjacent to the door handles.

Luggage space in the 1971 Toyota Corona has been enlarged to almost 11 cubic feet and the fuel tank capacity has been increased to 11 imperial gallons to improve the cruising range for highway driving.

Aside from the automatic transmission, the only other option available is a radio. Just a few of the many standard features are a dual carburetor, front disc brakes, tinted safety glass all around, three speed heater and electric window defroster, complete carpeting, full wheel covers, resettable trip odometre and a master switch to lock all doors.

Goldfield West

Miss Lana Marcellus returns to Vancouver

Miss Lana Marcellus returned to Vancouver last week after spending the summer months at home here.

Recent guests of Mr and Mrs Bernard Foley were, Mr and Mrs A. Bray, of Sandringham, Mr and Mrs Len Foley, of Picton.

Miss Bertha Huybregts returned home after spending some time with friends in Manotick.

Mr Paul Foley, of Toronto, spent last weekend with his parents Mr and Mrs B. Foley and family.

Mr Francis Clevers, Metcalfe, visited over the weekend with Mr and Mrs Case Huybregts.

Mrs George Smith attended the Smith-Drury wedding in Cornwall recently.

Mrs Muriel Jay is spending some time with her sister who is ill in Ottawa.

Mrs Bernard Foley spent last week in Ottawa and attended the 4-H programme held at Carleton University on Monday, banquet t the High School of Commerce, the grandstand performance night.

d Mrs B. Foley and Mar- Foley and friend spent y with Mr and Mrs tte of Touraine, Que.

ove

eek-etnd camping Selki State Park

Mr and Mrs Keith Dafoe and Shannon spent the weekend camping at Selkirk State Park, N. Y. They were accompanied by Mr and Mrs Frank Dafoe, who visited Mr and Mrs Paul Foster, Pulaski, N. Y.

Recent visitors of Mr and Mrs Fred Jarvis were, Mrs Willa Bender, Corwall, Mr and Mrs Leonard Rawlings, Ottawa, Mr and Mrs Kenneth Servage and David, of Cumberland, Mr and Mrs Clarence Murphy and family, Toronto, Mr and Mrs Owen Fincham, Massena, N. Y. and Mr and Mrs Frank Murphy, Long Sault.

Mr and Mrs Bert McLellan, Merrickville, spent a few days with Mr and Mrs Arthur Baker.

Mr and Mrs Glenn Dafoe and family enjoyed a steak barbecue dinner at the cottage of Mr John Korency on the Rideau River Wednesday evening.

Recent guests of Mr and Mrs Frank Dafoe were, Mr and Mrs Bernard Shaver, Ottawa, Mrs Leora Markell, Ingleside, Mrs Sarah Barry, Toronto, Mr and Mrs Nolan Rupert, Lunenburg, and Mr and Mrs Roy Brownell, Ingleside.

Mr and Mrs Elburn Crites spent the weekend in Woodstock, guests of Mr and Mrs Dale Crites and family.

Avonmore W. I. hold regular monthly meeting

The regular meeting of Avonmore Women's Institute was held on August 13 in the fire hall.

The president, Mrs. Armour, was in charge, in the absence of the Secretary-Treasurer Mrs. E. L. Filion read the minutes.

Roll call was answered by sixteen members by "Bring a Friend and a Smile". Twelve visitors who were grandmothers and the president welcomed the visitors. Also a special welcome to a former member, Mrs. John Bender who is now in Cornwall.

A Get Well card was signed by members, to be sent to Mrs. Orlen Hartell who has undergone surgery in Regina hospital.

Reports were given by the following committees: Agricultural, Mrs. Glen MacIntyre, reading a short paper "Tea Time for the Farmer"; Current Events by Miss B. Barifil "Ducklings Without a Duck; Citizenship, by Mrs. James Turkess and Mrs. Clifford MacElheran; Health, Mrs Clifford MacElheran.

All were pleased to hear about our new doctor Ian Taylor, practising now in Avonmore and Moose Creek. Mrs. Filion gave the report.

Mrs. Glen MacIntyre reported that 4-H Girls Club for 1970-71 would be sponsored again, leaders would be Mrs. Allan MacIntyre, Mrs. Glen MacIntyre and Miss Linda Ferguson.

Mrs. James Tinkess conducted several contests. Mrs. Glen MacIntyre and Miss B. Banfil were winners of first contest; Hot Potato Race, by Mrs. Sadie Alguire; Grandmother with longest dress, Mrs. Ida Poapst; Grandmother with dress made by herself, Mrs. Geo. MacElheran; and Mrs. Ida Poapst. Most recent grandmother to travel by air, Mrs. Francis Rielly; Grandmother who travelled the farthest in 1970, Mrs. Fraser MacRae and Mrs. John A. Cameron; Grandmother with the youngest grandchild, Mrs. Robbie Robinson.

Mrs. R. J. Cameron won the door prize and the lucky tea cup Mrs. W. M. Campbell. Several humorous readings and poems by Mrs. James Tinkess brought the meeting to a close and the hostesses served a delicious lunch.

Mrs. R. J. Cameron on behalf of visitors thanked the ladies for a nice evening.

The next regular meeting will be held on Sept. 17. Convenors, Mrs. E. Finalyson; Hostesses,—Mrs. Glen MacIntyre, Mrs. Ida Poapst, Mrs. M. Martel and Mrs. Armour.

Mainly About People

"Rest" was the sermon subject of the Rev E. Earle Eaton minister, at the Presbyterian Churches of Chesterville, Morewood and Dunbar last Sunday. His childrens sermonette was titled: "Ruth's Birthday Party." At St. Andrew's in Chesterville the choir sang "Open Mine Eyes", by Scott. At Morewood the vocal solo, "Softly Now the Light of Day,, was rendered by W. Carlyle Hunter.

7th Ave., Newington

Visitors at May home from Western Canada

Mr and Mrs Gerry Breton, Woodlawn, Ont. accompanied by Mrs Halverson of Ymir, B.C. and Mrs J. Edwardson, of Camrose, Alta. spent the day at the former's parents, Mr and Mrs Robt. May.

Mr and Mrs J Falconer C.F.S., Sioux Lookout, are spending a week at Mrs Falconer's parents Mr and Mrs Robt. May. Following their marriage, July 18th at Sioux Lookout, they have just returned from their honeymoon at Fort Churchill, Alta.

Mrs Violet May, Newington, spent a day with Mr and Mrs Robt. May.

Mrs Jennie Flegg and Mrs May went on a bus trip to Ottawa with the Finch W.I.

Mr and Mrs Ronnie Dean of North Augusta, and Mr and Mrs Charlie Dean, of Ottawa, visited with Mr and Mrs Stewart Hart last week.

North Valley

Spending holidays with parents

Miss Louise MacLean is spending some holidays with her parents Mr. and Mrs. Donald MacLean, Miss Marjorie MacLean and Andrew Brown.

Miss Marjorie MacLean, R.N., is nursing in the Cornwall General hospital.

Mr. and Mrs. Murray Hart and family of Grimsby spent a few days with the former's parents, Mr. and Mrs. Charlie Hart.

Mr. and Mrs. Glenn R. Hollister, spent the week end with friends in Perth. They visited with friends in Brooks, Elphinn, Lanark and Maberley.

Mrs. Beverley Rahey, Cornwall spent a few days with her parents Mr. and Mrs. Glenn R. Hollister, before attending Camp Kagama, as a leader of the Junior girls.

Mr. and Mrs. Harold Rombough spent the week end with Mrs. Rombough's sister, Mrs. Fobert, Massena, New York.

Recent visitors with Mr. and Mrs. Glenn R. Hollister, Rev. and Mrs. Giffin, Ingleside; Mrs. Leila Grandaw, Mr. and Mrs. A. B. Ware, Long Sault; Mrs. Grace Collins, Cornwall; Mrs. B. Daye, Eamer's Corners; Rev. Frank Ball of Lennoxville, Quebec.

5th Ave., Williamsburg

Visit friends in Richmond on Sunday

Mr and Mrs Oliver Gallinger and Charlene, also Denzil Gallinger visited Mr and Mrs Al Ray at Richmond, on Sunday.

Mr and Mrs H. Richardson and family visited with the former's brother John Richardson, at Lancaster, last Saturday.

Mrs Hester Gallinger, of Brockville, and Denzil, spent last Wednesday evening with Mr and Mrs Oliver Gallinger and Charlene.

Mr and Mrs H. Locke and family visited the former's mother, Mrs A. Locke, Morrisburg, one day last week.

Mainly About People

The Rev E. Earle Eaton paid hospital calls last week at Winchester and Ottawa, and assisted with the devotional program at Keswick Bible Conference.

HERE
IS A NEW WAY TO BUY
HEARING AIDS

We guarantee satisfaction in 30 days or your money erfully refunded.

we have no sales- mmission to pay, the price of our aids by $100.00 ? Phone 774-2606 r an appointment.

RS' HEARING AID CENTRE ESTER, ONTARIO

t and Amy AYKIN

HOTOGRAPHY
WEDDINGS
AMILY GROUPS
CHILDREN
Phone Osgoode 826-2567
Osgoode - Ontario
26tf

GUNS GUNS GUNS

NEW and USED
The Largest In Stock SELECTION IN THE DISTRICT
Over 200 to choose from
We Buy, Sell TRADE

We Also Carry A M O
Footwear, Clothing, Loading Components Scopes, Gun parts Decoys, etc.

Free Gun Case and Ammunition with each New Gun Purchased

BELGIUM
ST. ANDREW'S WEST
on highway 138
open 9 a.m. to 11 p.m.
932-5583
57-10

SMITH BROS.
MEMORIAL ART LIMITED
THE MONUMENT PEOPLE



ESTABLISHED, KNOWN and TRUSTED SINCE 1882
For Prompt Service Contact
FRED L. STEVENS
District Sales Representative
Hummel Street
Tel. 448-2846 Chesterville, Ont.
53-4

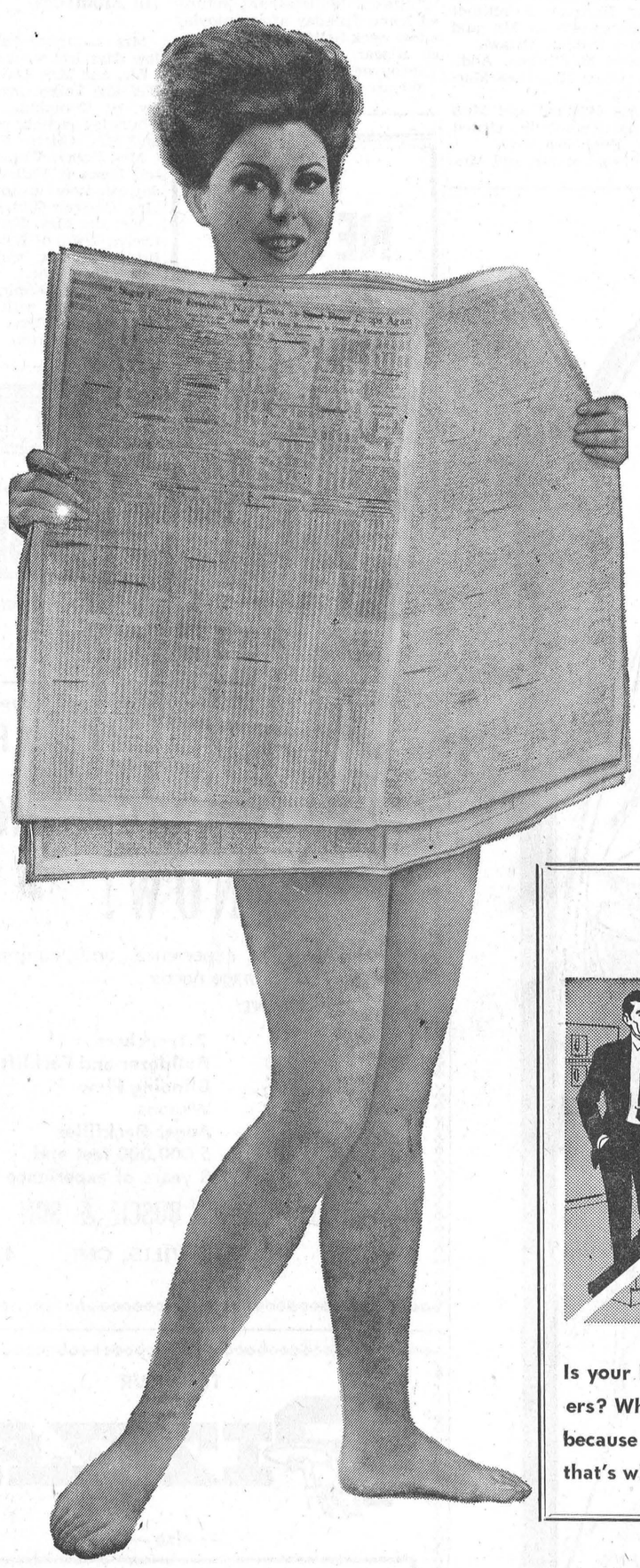

Want Ads GET ATTENTION
Our classifieds DON'T COST you money
THEY MAKE you money

WAITING ?

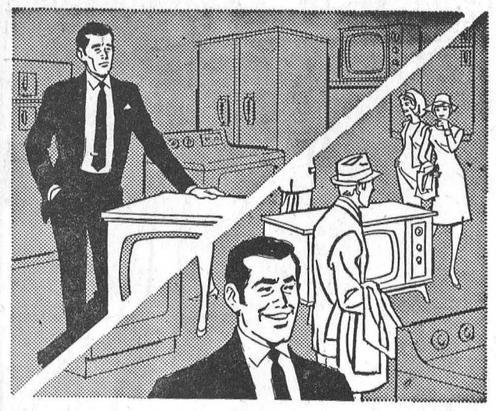

SELLING STARTS WITH NEWSPAPER ADVERTISING

Is your business well-stocked with everything except customers? When you're out of the paper . . . you're out of mind . . . because shopping starts in the pages of this newspaper. And that's where selling begins! Let us prove it to you, soon.

THE CHESTERVILLE RECORD

* CONTINOUS FORMS
* TYPEWRITERS (Sales & Service)
* CUSTOM PRINTING
* SNAPOUT FORMS
* WEDDING STATIONERY
* PHOTOS
* PHOTO COPYING
* OFFICE EQUIPMENT
* SERVICE OUR POLICY

KING ST. PHONE 448-2144 CHESTERVILLE, ONT.



Weather was ideal. Well over 5,000 attended the 39th annual Chesterville Fair

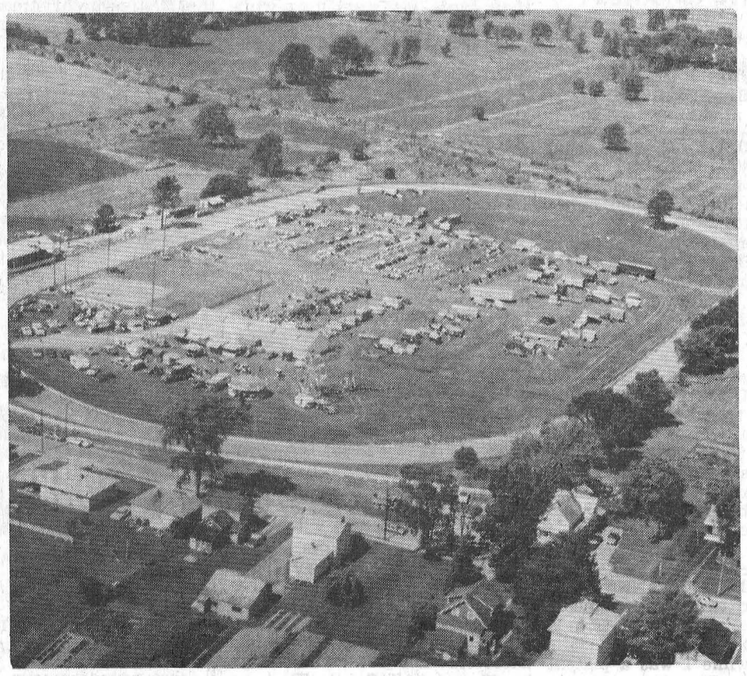



In above photo, centre, Fair president Carl Smith proudly shows his Breeders Herd Award winning Holstein Cows.



This high spirited horse took part in the light horse show. There were 16 exhibitors in this class, a new record.

CHESTERVILLE FAIR

Thanks to John Miller and his 'magnificent flying machine' the 'Record' camera had a bird's eye view of the 1970 Chesterville Fair.

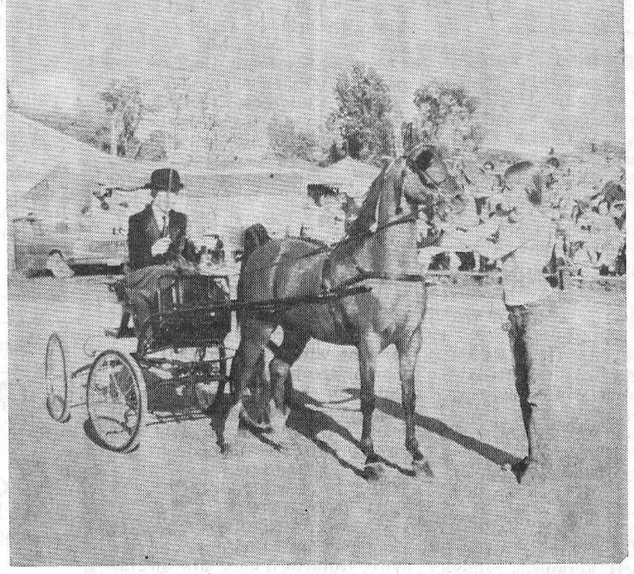

The Simpson-Sears Silver Tray was awarded to the best lady driver in the light horse class. The winning horse in the photo is owned by Cecil Kelly, Ottawa.

FALL FAIRS BEST EVER !



The Midway, as usual, wasone of the big attractions There were many different and unusual rides for adults and children of all ages.



Keith Groves, secretary, assisted by his wife Sheila, took a moment from their busy schedule to pose for the 'Record Camera.

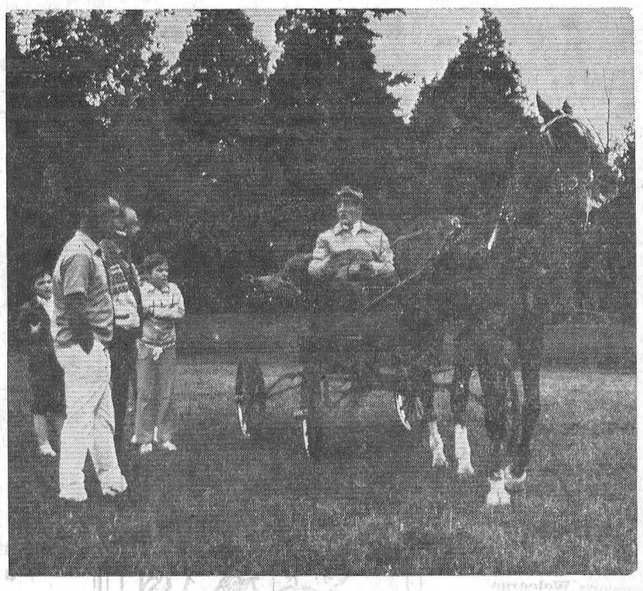

Willis Gallingr R.R. 2, Ingleside, who is 82 years of age, was proud to be a participant at Stormont County Fair, this year. His fine looking horse will be 21-years-old on his next birthday. Looking on John Gallinger and Medi Godard.

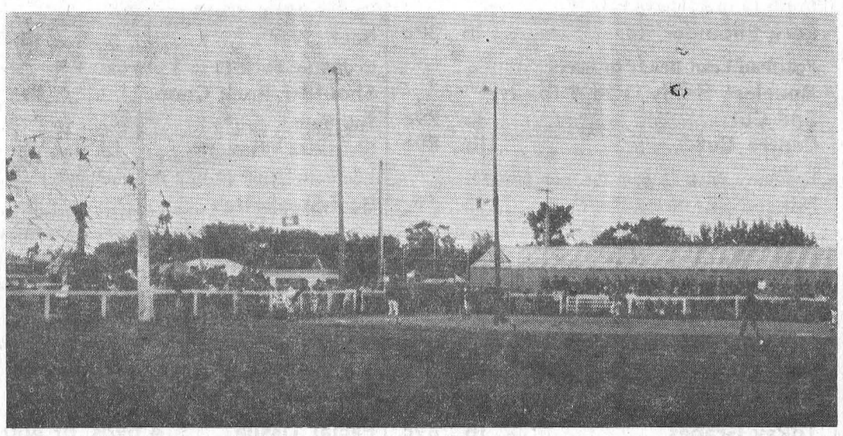

Baseball draws large crowds every year to Stormont County Fair and this year was no exception. Many excellent teams competed for prize money of $1,000 during the three-day tournament.

Stormont County Fair

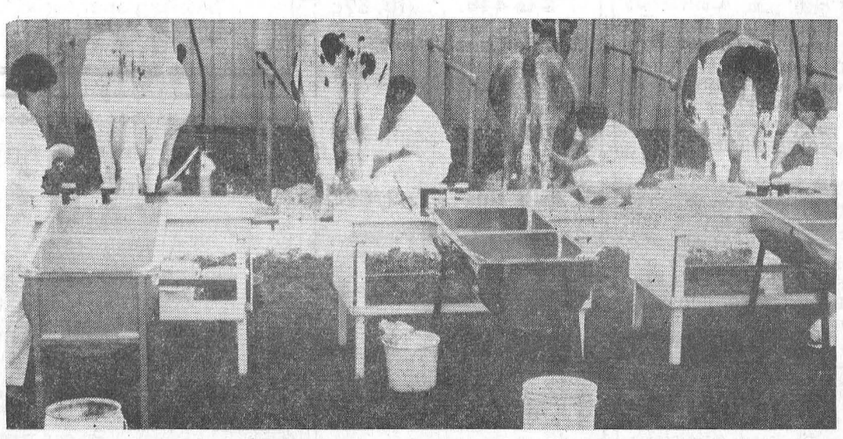

The Dairy Princess competition is always one of the highlights of the Fair. Above we see four girls busy competing for the honour of Stormont County Dairy Princess for 1971.

DEPARTMENT OF PUBLIC WORKS OF CANADA

TENDERS

SEALED TENDERS to be addressed to the CHIEF, FINANCIAL AND ADMINISTRATIVE SERVICES, CAPITAL REGION, DEPARTMENT OF PUBLIC WORKS, 301 ELGIN STREET, OTTAWA 4, ONTARIO, and endorsed TENDER FOR PROJECT NO. 01003 — PAVING OF TRUCKING AREA, POST OFFICE, CARDINAL, ONTARIO, will be received until 3.00 P.M. Tender documents can be seen, (E.D.S.T.), THURSDAY, SEPTEMBER 17TH, 1970.

Tender documents can be seen or can be obtained through the Plan Distribution Office, room 134, Bonaventure Building, 301 Elgin Street, Ottawa 4, Ontaro

To be considered each tender must be made on the printed forms suplied by the Department and completed in accordance with the conditions set forth therein.

The lowest or any tender not necessarily accepted.

A. Bruce Mundy,
Chief, Financial and Administrative Services
52-1

CARD OF THANKS

I would like to extend my sincere thanks to all who remembered me with lovely cards, flowers and visits, while I was a patient in Cornwall General Hospital. Special thanks to Dr. Lafrance and Nurses on Second Floor. A sincere thank you to all.

Mrs. Ethel Stewart
52-1

CARD OF THANKS

Sincere thanks to relatives, neighbours and friends for their flowers, gifts, treats and cards while I was a patient in Winchester Hospital. Special thanks to Dr. Barton and staff on first floor for their excellent care.

Fern York

AT THE CHURCHES

* * * *

NEWINGTON WESLEYAN METHODIST CHURCH
Rev. R. T. Benson
Sunday School: 10 a.m.
Morning Worship: 11 a.m.
Evening Worship: 7.30 p.m.
Bible Study: Tuesday, 8 p.m.
Dec.-70

CHESTERVILLE - MOREWOOD UNITED CHURCH OF CANADA
Rev. L. MacD. Ferguson, Minister
SUNDAY, SEPTEMBER 13, 1970
Morewood: 9.30 a.m. Morning Worship, Sunday school.
Chesterville: 11 a.m. Morning Worship, Nursery class, Sunday school.

Everyone Welcome

CHESTERVILLE PENTECOSTAL CHURCH
Albert and Ralph Sts.
Rev W. Lanctot, Minister
We invite you to attend services in Pentecostal Church every Sunday.
SUNDAY, SEPTEMBER 13, 1970
9.45 a.m.: Sunday School
11.00 a.m.: Morning Worship
7.30 p.m.: Evening Service
Everyone Welcome
June 70

UNITED CHURCH OF CANADA
Williamsburg — Colquhoun
Rev D. L. Gordon, Minister
SUNDAY, SEPTEMBER 13, 1970
Services at Williamsburg and Colquhoun will be withdrawn in favor of the Anniversary of Elma United Church.

All Made Welcome
Dec. 70

UNITED CHURCH OF CANADA
AVONMORE - FINCH
PASTORAL CHARGE
Rev H. A. Funge, Minister
SUNDAY, SEPTEMBER 13, 1970
Avonmore - 9.30 a.m.
Finch - 11.00 a.m.
Dec., 1970

EMMANUEL BAPTIST CHURCH
NEWINGTON
David L. Smith, Pastor
SUNDAY, SEPTEMBER 13, 1970
Services will be held at the Newington Baptist Church.
9.00 a.m.: Sunday School
10.00 a.m.: Morning Worship
Everyone Welcome
Aug. 70

PRESBYTERIAN CHURCH
Dunbar - Chesterville - Morewood
E. Earle Eaton, B.A., B.D., Minister
SUNDAY, SEPTEMBER 13, 1970
St. Andew's in Chesterville: 11:00 a.m. and 7:30 p.m. Anniversary Services. Guest preacher: The Reverend Roy McGregor, B.A., B.Th., B.D., Montreal.
(No services at Morewood or Dunbar)

THE ANGLICAN CHURCH CHURCH OF THE HOLY TRINITY
Rev. F. S. Slocombe
SUNDAY, SEPTEMBER 13, 1970
Friday, Sept. 11th, 11:00 a.m. - Holy Communion.
Sunday, Sept. 13th, 11:00 a.m. - Morning Prayer.
Wednesday, Sept. 16th 8:00 p.m. - Service of Introduction of Rector.

CHRISTIAN REFORMED CHURCH
WILLIAMSBURG
Rev John De Pater, Minister
SUNDAY, SEPTEMBER 13, 1970
10:00 a.m. - Lord's Day II, "Jesus! The Gospel in one word".
2:30 p.m. Rev. Treisse, Cornwall
3:45 p.m. - Sunday school.
Come and Worship the Lord with Us.
all visitors welcome
May, 1971

REAL ESTATE

FARMS

75 ACRES — Osnabruck Twp., 8 and 9 Concession — 60 acres cleared — balance open gravel pit, bush and pasture; paved road; 4 bedroom house has bathroom and furnace; electricity; barn covered for hogs. Asking $10,000 bare farm. May be purchased as Going Concern with stock of sows and hogs and some equpment.

24 ACRES — 7th Concession of Osnabruck Twp., Stormont; 5 acres cleared, balance wooded located close to County Road 11; 4-bedroom house, 6 rooms on first floor; new garage; good garden land — $7,500.00, terms considered.

CONTACT
MELVIN M. VOGAN
49 MAIN STREET
AVONMORE, ONT.

MORTGAGE SALE
of
FARM PROPERTY
to be held at 1:00 p.m. on
SATURDAY, SEPTEMBER 26 1970, ON THE PREMISES HEREIN ADVERTISED

THE UNDERSIGNED will by Virtue of the Power of Sale Contained in a Certain Mortgage Which Will Be Produced at the Time of Sale, Offer for Sale by PUBLIC AUCTION A FARM CONSISTING OF **A 198 Acre Farm with Approximately 173 Acres Cultivited; Balance Pasture, River and River Flats. Described as Lot 15, Concession 6, Township of Finch, County of Stormont. On This Property There Are Located Two Sets of Buildings, Being Frame Houses, Frame Barns, Implement Sheds and Other Outbuildings; Hydro Installed.**

The Property will be offered for sale by Public Auction subject to a Reserve Bid.

TERMS

Twenty-five (25%) per-cent of the purchase money to be paid in cash, that is ten (10%) per-cent of the purchase price at time of sale and a further fifteen (15%) per-cent within thirty (30) days thereof, the balance to be secured under an amortized sale agreement not exceeding twenty (20) years with interest at eight and three quarters (8¾) per-cent per annum.

FOR FURTHER PARTICULARS AND CONDITIONS OF SALE APPLY TO:

Murray Blair Auctioneer, Avonmore, Ontario, Phone 613-346-2159
Farm Credit Corporation, 2323 Younge Street, Toronto 12, Ontario
2-3

CARD OF THANKS

I would like to say a sincere "thank you" to my family, friends and neighbours and to all who helped in any way to make my 90th birthday such a happy event, to friends who called at the house, for the many beautiful cards, gifts, flowers and candy received. Also the messages of congratulations from the Hon. F. M. Cass and Mrs. Cass and the plaque from the Hon. John Robarts.

William Irven
52-1

drivingto calls. The presentat-

About 19% of the 510 million acres of commercial forest land in the United States is in the National Forest System. Private ownership accounts for 72% and the balance is in other state, federal and local holdings.

The average size farm in the United States in 1969 was 377 acres, one-third larger than in 1969.

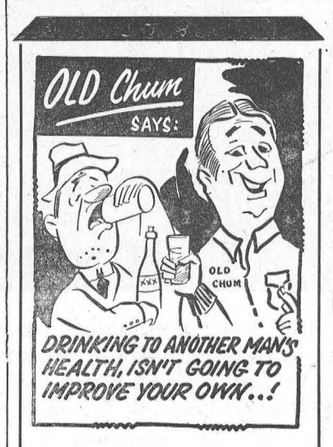

Fresh Chickens
3 to 4 lb. ..... lb. 39c

Royale Lunch Meat
2 tins 89c

Bananas
2 lbs 25c

Rose Pink Salmon
½ lb. tins 2/89c

Kellogg's Corn Flakes
Lge. 13 oz. Bx. 2/75c

Carnation Milk
16 oz. can 4/79c

Champion Mustard
2 ..... 35c

GROCERY
LAFLAMME'S
KING STREET
— Phone 448-2822 —

REAL ESTATE

3 BEDROOM BUNGALOW — in Chesterville, built 1969. Broadloom, fireplace, plus many other extras. Owner might consider property in partial payment. Shown by appointment only.

MEAT, GROCERY AND HARDWARE STORE — All fresh saleable stock. Extra Good Living Quarters adjoining. Owner retiring and will accept reasonable terms. Financial statement available to serious prospects.

For Information call
AUSTIN CARKNER
BROKER
Winchester 774-2618
or
HAROLD BARRETT
SALESMAN
at 984-2522

CARD OF THANKS

I wish to extend my sincere thanks to my relatives, friends and neighbours for their cards, flowers, gifts and visits while I was a patient in Winchester Hospital. Special thanks to Dr. D.W. Justus, nurses and staff on second floor, and also to those who helped at home.

Foster Droppo
52-1

CARD OF THANKS

I wish to extend my sincere thanks to all those who remembered me in the various ways during my stay in the Winchester Hospital. Also a special thanks to those who generously rendered assistance to my wife.

Francis Lefebvre

CARD OF THANKS

I wish to express my sincere thanks to my relatives, friends and neighbours for cards, gifts and visits while I was a patient in Winchester Hospital and since returning home. Special thanks to Dr. H. W. Justus, Fr. Lamarche and nurses and staff on First floor.

Ann Gibeault
52-1

CARD OF THANKS

To our many, many relatives, friends and neighbours we would like to say a very warm thank you for all the calls, cards, letters and beautiful gifts and flowers we received on the occasion of our 50th Wedding Anniversary. All will long be remembered and we are so thankful to have been (home where we started) to celebrate this once in a life time occasion.

Gordon and Velma Senn
52-1

CARD OF THANKS

Perry Armstrong, would like to say "Thank You" to my relatives, neighbours and little friends for their cards, visits and toys while I was a patient in the Pediatric Ward of the Winchester Memorial Hospital. Special thanks to Dr. H.W. Justus and Dr. D. G. McMillan and also the very kind nurses

Perry Armstrong
52-1

Tribute paid at MacMillan Cemetery

The silence to honour the memory of all who are buried in the MacMillan Cemetery was broken by a lament played by young pipers, Donna MacMillan, Marilyn MacMillan, Debbie MacMillan and Don MacMillan. They also piped the minister to the front of the church at the opening.

The hymns used at the Memorial service were chosen by Miss Cassie MacMillan, Finch, 95 years of age. Her grandparents and great grandparents are buried in this cemetery. Her extremely alert mind recalls many memories of the very early pioneers. They were hymns sung by our ancestors "The Lord is My Shepherd" and "All People That on Earth Dwell".

Edwin Waldroff rendered the solo "Stranger of Galilee", accompanied by Mrs. Neil Bush at the organ.

Due to the cold, damp weather the service was held in the Presbyterian Church, Finch. Roy Rupert welcomed all those present.

The work of restoring this cemetery to a respectable condition was due to the foresight and planning of a committee formed in 1968, the chairman being Kenzie MacGillivary. At the service he recalled brefly the history of the cemetery and thanked all that gave time, machinery or helped in any way. He himself did not shink from the work that had to be done. He spent many hours of labour along with the other members of the committee, Roy Rupert, Hugh Shaver and Bruce McIntyre.

Mrs. Clinton MacDonald was the first secretary-treasurer. After she resigned, Mrs. George Rupert was appointed.

The message for the day was brought by Rev. Dr. Donald N. MacMillan, B.D. P.H.D., Professor at the Presbyterian College, Montreal, a native of this community

Dr. MacMillan and his wife have just recently returned from a trip to the Old Country where they attended a gathering of the MacMillan clan and brought greetings from Sir Gordon and Lady Marion MacMillan

Anyone wishing to make a donation towards this project may do so. They will be gratefully received by the secretary-treasurer Mrs. George Rupert Finch, Ont.

Sandtown

Congratulations extended Douglas Hehir

Held Over

Congratulations to Mr and Mrs Douglas Hehir on the birth of a baby boy.

Miss Gloria Helmer and Mrs John Gove and Marie were in Cornwall on Friday.

Mr and Mrs James Ostler of Cornwall, were recent visitors of Mr and Mrs Harry Gove.

Miss Gloria and Miss Marilyn Helmer spent a couple of days with Mr and Mrs Arthur Shay, Finch.

Mr and Mrs Marvin Noblett and boys of Rochester, N.Y., were visitors on the week-end with Mr and Mrs Earl Helmer and family. Miss Gloria and Marilyn Helmer and Mrs Pearl Helmer accompanied them home to spend a week.

LOOKING FOR A GOOD USED CAR?



1970 CHEV IMPALA — 2 Door HT, V8 AT, PS, PB, Radio, Vinyl Roof, 6,000 Miles, Demo.
1969 PLYMOUTH SATELLITE — 2 Door HT, V8 AT, PS, PB, Radio.
1969 CHEV. BEL-AIR — 4-Door, V8, AT, PS, Radio.
1968 CHEV IMPALA — 4 Door HT,V8 AT, PS, PB, Radio Vinyl Roof
1969 DODGE DART — 2-Door HT, 6 AT, Radio. Like new.
1969 PLYMOUTH SATELLITE — 2-Door HT, PS, PB, Radio.
1969 FORD GALAXIE 500 — Deluxe, 2-Door HT, V8, AT, PS, PB, Radio.
1968 PLYMOUTH FURY III — 2-Door HT, V8, AT, PS, PB, Radio, like new.
1965 CHEV BEL-AIR — 4-Door, 6 AT, Radio.
1964 PONTIAC PARISIENNE — 2-Door HT, V8, AT, PS, PB, Radio.
1965 CHEV IMPALA SS — V8, AT, PS, PB, Radio. One owner

McMILLAN BROS.
CARL AND LEON
NEW AND USED CAR SALES
LEON: Res., 448-2767 **PHONES: Business, 448-2146** **CARL: Res., 448-2002**

MOVIES

NOW SHOWING

Thurs., Fri., Sat., Sept. 10 - 11 - 12

"JOURNEY TO THE FAR SIDE OF THE SUN"
Starring ROY THINNERS and LYNN LORING.

"NO NAME ON THE BULLET"
Starring AUDIE MURPHY and JOAN EVANS

Mon., Tues., Wed., Sept. 14 - 15 - 16
"ROSEMARY'S BABY"
Starring MIA FARROW and JOHN CASSAVETES
Admittance Restricted to Persons 18 years of age or over

Thurs., Fri., Sat., Sept. 17 - 18 - 19

"IN SEARCH OF THE CASTAWAYS"
Starring, MAURICE CHEVALIER, HAYLEY MILLS, GEORGE SANDERS By Walt Disney

The WINCHESTER

SERVICE STATION OPEN THIS SUNDAY
Sharkey's Garage

To accommodate the driving public, one service station will be open every Sunday.

Dec. 70

FOR SALE — 1961 G.M.C. ¾-ton Pick-up, good motor, 5 good tires, snow tires on rear, running good - $175.00; 1962 Volkswagen Van, side doors, door at back, clean. good condition. — Phone 984-2964, Finch.

KOLDRAS SAVING STORE
FINCH, ONT.

Has Good news for its customers. If you buy at least $1.00 worth of goods in our store during one month, you will get a ticket which can win you $1,000

For 5 accurate numbers you
WIN $1,000
For 4 accurate numbers you
WIN $50.00
For 3 accurate numbers
WIN $10.00

If your purchase amounts to $50.00 you get 50 tickets at no cost. — This increases your chance of winning the first prize. — Every customer has to cross out 5 of the 36 numbers. — The drawing will be public, with our customers participating. — The first drawing will take place on **Wednesday, September 30th at 4 p.m. at KOLDRAS SAVING STORE, Finch, Ontario**

All customers having tickets are invited. We pay immediately.

WE HAVE ONLY 1,000 TO DISTRIBUTE
Don't wait, come to our store to buy some merchandise even even if it's only for $1.00

ATTENTION ALL FARMERS

ACTION MEETING

For Counties of Grenville, Dundas, Stormont, Glengarry, Prescott, Russell and Carleton.

THE ISSUES ARE:

Explanation of market share quotas and techniques and strategy to obtain increase in price

DATE: Monday, September 14

TIME: 8:30 p.m.

PLACE: Finch Community Hall, Finch

SPEAKERS: Members N.F.U. Dairy Committee

Meeting sponsored by N.F.U. District No. 1
52-1

FERTILIZER

Now is the time to apply that Fall Fertilizer — so why not contact us for prices
Either **Bulk** or **Bags**

* * * *

For your needs - **in Feeds** - please give us a call
Prices are always just
Service is a must

CLEMENT FEED AND FARM SUPLPIES LTD.
Phone 448-2161 **Chesterville, Ont.**

Fortune Fancy	Top Valu	Top Valu
PEACH HALVES	BEANS with PORK	Choice Cream CORN
3, 28 oz. tins: $1	4, 28 oz. tins: $1	6, 19 oz. tins: $1
Top Valu	**Allen's**	**Kraft**
Choice Asst'd PEAS	FRUIT DRINKS (all flavors)	MIRACLE WHIP
6, 19 oz. tins: $1	3, 48 oz. tins: $1	16 oz., jar: 39c

Prices effective until closing Sat., Sept., 5.
We reserve the right to limit quantities

IGA

ONLY IGA GIVES YOU REBELLION DISCOUNT PRICES

AND FREE GIFTS with GOLD BOND STAMPS

RED BRAND (COUNTRY STYLE) 3rd to 7th ribs STANDING RIB

ROAST 89c LB.

Red Brand
Rib Steaks ..... lb., $1.09
Fresh (5 to 6 lb. ave.)
Pork Shoulder Roast ..... lb., 37c
Fearman Lean Ready to Serve
Boneless Hams, 3 to 4 lb. av.
End Cut ..... lb., 79c
Centre Cut ..... lb., 89c
Economy Pack (3 to 4 lbs. per pack)
Minced Shoulder Beef ..... lb., 69c

Top Valu (cryovac ½'s)
Sweet Pickled Cottage Roll .... lb., 59c
Choice Select Sliced
Beef Liver ..... lb., 49c
Economy Pack (6 to 8 per pack)
Shoulder Pork Chops ..... lb., 49c
Top Valu
Skinless Wieners .... 1 lb. vac pac 49c
Economy Pack (3 to 4 lbs. per pack)
Beef Steakettes ..... lb., 57c

U.S. No. 1, BARTLETT PEARS ..... 3 lbs. pkg., 69c

South African Outspan (3 size 162's)
Valencia Oranges ..... doz., 99c
U. S. No. 1, Italian
Prune Plums ..... 3 lbs., 69c
California Red
Tokay Grapes ..... lb., 39c
California Green
Seedless Grapes ..... lb., 39c

White Swan (all colors)
Paper Towels ..... 2, 2 roll pkgs., $1
Carnation Frozen Julienne
French Fries ..... 2, 12 oz. pkgs., 47c
White Swan (all colors)
Facial Tissue ..... 4 pkgs. of 400, $1
White Swan (all colors)
Toilet Tissue ..... 2, 4 roll pkgs., $1

CHESTERVILLE ONTARIO **FULTON BROS. LIMITED** **Phones: Supermarket 448-2345 Appliance Store 448-2195**

USE LOW COST CLASSIFIED ADS TRIED TESTED PROVEN

CLASSIFIED ADVERTISING RATES

FOR SALE, FOR RENT, HELP WANTED, ETC., MARRIAGE, ENGAGEMENT and COMING EVENTS, 15 cents a line, counting 5 words to a line, minimum $1.00 first insertion. Subsequent insertions at 10c a line, with a 70c minimum. CARDS FOF THANKS, 15 cents per 5-word line, minimum $1.00. IN MEMORIAMS, $1.00 plus 40c for each 4 line verse.

FOR SALE — New Load of Clothing just arrived. — Alma Chene, Avonmore, Ont., Phone 346-2122. 52-1

FOR SALE — Box trailer 43" x 60", 12" deep. — Phone 448-2368 1-3

FOR SALE — Wooden Stave Silo. 21 acres of good work land for rent. — Apply to Waldroff Bros., Newington, Phone 984-2456. 52-1

FOR SALE — Fence posts, all sizes, hydro poles, 30' and 35' lengths, braces also corn crib poles. Will deliver — Apply to W. J. McDonald, Northfield Station, Ont., Phone 932-2735. 44tf

FOR SALE — September is Lawn Seeding Time — Grass Seed, 1 lb. 89c; 5 lb., $3.98; 3½ lbs., $2.77. Both types contain Kentucky Blue Grass. Lawn Seeder and Roller for rent. — Western Tire & Auto Supply, Chesterville, Ontario, Phone 448-2875. 1-2

FOR SALE — Silo Corn. — Apply to Joe Dingemans, Goldfield South, Phone 984-2043. 52-2

FOR SALE — 10 Grade Holstein Heifers, 12 - 18 months old. — Apply to Gordon Ross, Ingleside, Ont., Phone 537-2289. 52-1

FOR SALE — 1963 Pontiac Sedan, 6 Cylinder, standard. — Phone 448-2128, call after 5:00 p.m. 52

FOR SALE — Wood Stove. — Phone 984-2701. 52-1

FOR SALE — Government inspected sides of beef, 63c lb.; sides of pork, 41c lb. Cut and wrapped for freezer. 10 lbs. hamburg for freezer, $4.95. Earl's Meats, Phone 448-2324, Chesterville. 48tf

FOR SALE—Ford Tractor, model 2,000, used 110 hours, Like New. Priced to sell. — Call 534-2657, Long Sault. 1

FOR SALE — 3000 Baes of Hay in barn Must be sold. Will exchange for young stock.— Apply Charles S. Dixson, RR 3, Ingleside, Ontario, Phone 534-2315. 53-3

FOR SALE — One small used Fawcett Oil Burner, very good condition. — Phone 448-3317 (evening). 52-1

FOR SALE — 6 acres of Ensilage Corn — Apply to John McLaughlin, Chesterville, Ont., Phone 448-2659. 53-3

FOR SALE — Bush for sale. — Phone 346-5600, Avonmore, Ont. 52

SCHOOL SUPPLIES — Labre's Grocery can supply you with all your school needs. 52-3

FOR SALE — INVENTORY SPECIALS — 1 only Deluxe, 5 h.p., B. and S. Engine, Riding Mower, 25"cut, (demonstrator), Reg. Sale $359.00, Now $295.00. Garden Tools, Spades, Forks, Hoes, Rakes - 20% off. Quantity of warped 2 x4's, No. 1 quality, ideal to cut for shorter lengths at 40% off. Paint Sale Still in Effect. — Apply to Begg Lumber Co. Ltd., Crysler, Ontario, Phone 987-2802. 1-2

FOR SALE — 1969 B.S.A. Lightning Motor Cycle, low mileage in good condition. — Phone 987-5427. 52-2

FOR SALE — 1970 B.S.A. Thunderbolt Motor Cycle, low mileage, excellent condition.—Phone 987-2922. 1-2

FOR SALE — Ford 3000 Tractor and one-row,, mounted Corn Picker, used only 100 hours. A real bargain. Freeman 16-foot Forage Box with Tow Wagon, 11.5 x 15 8-ply tires, new Reg. $2175., Sale Price $1795. 2 Pride Corn Boxes; Bueler Wagon; Used Sharp Oil Furnace, between 5 and 10 years old. — Apply to Ewart S. Carkner, Winchester, Ontario, Phone 774-5204. 52-3

FOR SALE — 1967 Snow Cruiser in good condition. — Apply Morris Shaver, Ingleside, Phone 537-2366. 52

HOLIDAY SPECIALS—Barbecue steaks, in 10-lb. pkgs., 65c lb.; hamburg, in 10-lb. pkgs., 49c lb. Wieners, 39c lb. in 10-lb. pkgs.; waxed bologna, by the stick, lb., 35c.—Apply Bill Marcellus, Phone 774-2005, or 448-2538 Chesterville. 38tf

Vice & Craig Ltd.
FUNERAL HOMES
METCALFE, WINCHESTER AND CHESTERVILLE
774-2120
one convenient phone number serves all three locations
Ambulance Service
17tf

FOR SALE — McCormick Corn Binder, perfect running order — Apply to Arnold Bogart, RR 2, Chesterville. 52

FOR SALE — 200-acre Farm with Brick House. 5 bedrooms, bathroom, recently renovated, panelled living room, wall to wall rugs. $8,000. — Phone Ingleside, 537-2611. 52-2

HONEY FOR SALE
* * * *
Honey Now For Sale at
TERMEER'S APIARIES
First Road N.-E. of Goldfield
FINCH, ONTARIO
— Dial 984-2890 —

FOR SALE — Mobile Home, 51' x 10', newly decorated, 2 bedrooms, furnished or unfurnished. Hydro Inspected $3,500. Terms or cash. — Phone Ingleside, 537-2611 52-2

FOR SALE — Findlay Annex Coal and Wood Stove. — Phone 346-5490 after 6 p.m. 1-2

ARTICLES WANTED — Antiques, corner — and flat too — wall cupboards, washstands, chests of drawers, clocks, all kinds of coal-oil lamps, clear and coloured glass, wash sets, round diningroom tables and round glass china cabinets. — Please write Lawrence Shaver, Box 218, Long Sault, Ont., or Phone 534-2047. 50tf

Vincent Hydraulic BARN CLEANER

This hydraulic power eliminates gears, belts and friction disc. This elevator swings at 20° on both sides by hydraulic cylinder.

Machine set up for demonstration.

Give us a call, distance no object.

For Free Estimate Contact

LEO LAUZON
Authorized Dealer
Alexandria Tel. 525-1937
35tf

ROOM AND BOARD — For Teachers. In home with modern conveniences. Between Morewood and Chesterville. Gentlemen preferred. — Phone 448-3177 or 448-2909. 52-2

FOR SALE — 1 ½-storey Frame Dwelling in Ingleside, 6 rooms and sun porch, facing St. Lawrence River, large lot, oil heat. — Apply C. W. Daly, Phone 537-2241. 1-2

PART TIME HELP — Farmer with 4 or 5 hours spare time, mornings. Drivers Lic. To do White Washing — Contact Tom Ducolon, RR2, Ingleside, Phone 537-2611. 52-2

NEVER SETTLE FOR SECOND BEST —. Become associated with AVON as an AVON Representative. Avon, the world's largest and most respected cosmetic company. Call now: — 345-0363 or write: Mrs J. Park, 1, Paardeburg, Kingston, Ont.

ROOM-MATE WANTED — A local farm boy wants a Roommate to share his one-bedroom Ottawa Apartment. (Approx $40 per month). Phone Avonmore, 346-5423. 52-2

WANTED DEAD OR ALIVE

I WILL PICK UP YOUR DEAD CATTLE FOR THE BEST PRICES

24-hr. Service! Call Collect
GERARD HEBERT
Phone 987-5364, Crysler, or 448-2612, Chesterville
Licence No. 179-C-69
21tf

CUSTOM SLAUGHTERING—We will pick up and slaughter your beef and pork, cut, wrap and freeze. — Earl's Meats, Phone 448-2324, Chesterville. 22tf

NEED ONE COPY — Our copier will turn it out in one minute or less for 50c. Need copies of special letters, invoices, licences, etc., then come in and let the new 3M copier do the job. Quantity copies at special rates. — The "Record" Office, Phone 448-2144, Chesterville. 30tf

EQUIPMENT RENTALS — Air compressors, 'dozers, sand, gravel, building heaters, house moving.—Sullivan Bros., Phone 448-2660, Chesterville. 16tf

FOR RENT — 3-bedroom home in Chesterville. Immediate occupancy. — Phone 731-2713. 52-2

DRIVERS NEEDED

Train now to drive semi truck, local and over the road, Diesel or gas; experience helpful but not necessary You can earn over $4.00 per hour after short training. For interview and application, call 416-362-4002, or write Safety Dept., United Systems, Inc., Transport Training Systems Inc.,of Canada, Ltd., 207 Queens Quay West, Toronto 117, Ontario, Canada 52-2

WHEEL BALANCE & ALIGNMENT — We are equipped to Align or Balance the wheels of your car. Latest equipment. Experienced mechanic. Free Estimates. —Bogart Motor Sales Ltd., Chesterville, Phone 448-2488 3-4

FARM DITCHING — By Hour or Contract. Also choice Pit-Run Gravel. — Apply to Clarence McDonald, Northfield Sta., Phone 932-4494 after 5 p.m. 44tf

EAVESTROUGHING — ROOFING — PLUMBING REPAIRS— Free Estimates. — Phone collect, Lyle Heagle, 4483296, Chesterville. 52

NOTICE TO CREDITORS AND OTHERS

TAKE NOTICE that all persons having claims against the Estate of Theodore Dewar, late of the Village of Finch, in the County of Stormont, gentleman, deceased, who died on or about the 22nd day of January, 1970, are hereby notified to file proof of their claims with the undersigned or or before the 23rd day of September, 1970, after which date the undersigned will distribute the Estate of the said deceased with reference only to the claims of which he will then have had notice.

DATED at Morrisburg, this 27th day of August, 1970.

KENNETH MacLEAN, ESQ., Finch, Ontario, Executor.

By his solicitors, McINNIS & MacEWEN, Morrisburg, Ontario. 53-3

FOR RENT — Two bedroom house trailer, completely furnished, one-quarter mile west of N D D H S. Phone 448-3161, Harold Ball. 52-1

BUY DIRECT FROM PRODUCER — Specializing in Hereford and Aberdeen steer beef. Roasts, steaks, stew, hamburg, cut and wrapped for your freezer. Sides: 65c lb.; hinds: 73c lb.; fronts: 56 lb. — Bill Marcellus, Chesterville 448-2538, Winchester 774-2005. 1tf

ATTENTION, FARMERS

You will receive the best prices for your dead, sick and disabled cows and horses. We have no collectors. You deal directly with us. You have added benefits of the monies usually paid to collectors. 24-hour service, 7 days a week.—Call collect to Herb Loucks, Winchester 774-5256, or Guy Machabee, Crysler, 987-2818. Collector's Licence No. 182C69, Receiving Plant Number St. Albert 134RP-69. 20tf

ANTIQUES WANTED—Old glass; coloured pieces, any style, clear pattern glass and old china. Wooden ware: butter bowls, prints, pine corner and flat cupboards, small pine washstands, sinks, chests, desks, tables, cobblers' benches settees, spice and coffee mills. Old brass: candlesticks, kettles, mirrors, picture frames, vases. Old iron: pots, coffee grinders, etc. Oil lamps: fancy table oil lamps, hanging oil lamps, wall oil lamps. No matter how large or small, give us a call. If you wish to sell or just want a free appraisal write or call.—Gordon and Doris McDonald, The Castor Shop, Box 138, Phone 445-5229, Russell. Dec. 31, 1970

HELP WANTED — Men wanted to help in Corn harvest. — Contact Nick Dirven, Finch, Phone 984-2860. 1-2

ABANDONED — Railway Station with three buildings on three acres and 240' of river frontage, has been left to die $300 down, $79.00 month, gives you a weekend restoration project. Located about ten miles north of Hwy. 7, between Toronto and Ottawa.—Send self-addressed stamped envelope to: Advertiser, 20 Shallmar Blvd., Suite 816, Toronto 10, Ont. 53-3

HOUSE FOR SALE — 3-bedroom Bungelow in Chesterville, paved drveway, carport, Immediate occupansy. — Phone 448-2867 after 5 p.m. 11

ROSS McCONNELL MONUMENTS
(Successor to L. D. Wells)
CEMETERY LETTERING
We Service What We Sell
— TWO OFFICES—
Winchester - 774-3349
Ingleside
Call L. D. Wells

MASON WORK — For building a new chimney in blocks or brick. — Contact Joe Dingemans, RR 1, Finch, Ontario, Phone 984-2043. 52-2

MALE OR FEMALE WANTED— Do you need extra money for Christmas? Address and mail gift catalogs for us. Easy homework. Send 25 cents for catalog and details. The Popular Enterprise Apt. 237, Box 8, Hawkesbury, Ont. 52-1

Plant Operation GARBAGE REMOVAL

Tenders are invited from interested contractors for the collection, removal and disposal of garbage from North Dundas District High School on a twice weekly basis.

Separate tenders are also invited for the once weekly collection from Maple Ridge Public School which is situated 100 yards from the above High School and collections from both schools can be combined if so desired.

Offers for this work to be submitted to the Purchasing Agent, 305 Baldwin Avenue, Cornwall, on or before 12 noon, Monday, 14th September, 1970.

Thomas Cruickshank, Plant Superintendent.

Bryson E. Comrie, Chairman

H. D. Shaw, Director of Education. 52-2

WANTED — Registered Nurse required at Glen Stor Dun Lodge, Cornwall, Ontario. Excellent salary, fringe benefits and working conditions. — Apply to K. A. MacMillan, P. O. Box 373, Cornwall, Ontario. 52-1

ATTENTION FARMERS — I now have the necessary equipment to do custom silo Filling. — Contact Ed. Fisher, Morrisburg, Ont. Phone - days, 543-2044 Nights 543-2355. 52tf

FOR RENT — Farm House, south of Chesterville, modern conveniences. — Phone 448-2949. After 6:30 p.m. 52-1

AUCTION SALE
of
LIVESTOCK & MACHINERY
Lot 9, Con. 7, Township of Williamsburg
2 MILES EAST OF DUNBAR ON THE BECKSTEAD ROAD
on
SATURDAY, SEPTEMBER 19
Starting at 1 p.m.

George White Snow Blower, 3-point; Tractor Chains; 21 ft. Grain Auger 4"; 40 ft. Hay or Corn Elevator; Feed Cart, suitable for Corn or Hay; 2 Water Tanks; 50-can Meuller Bulk Milk Tank; Patz Stable Cleaner, 200' chain; 14-ft. Aluminum Gate, new;; Stuart Electric Clippers, new; Pulley for Ford or Ferguson Tractor; 50-ft. Belt; Tractor Canopy; Massey Ferguson 150 Diesel Tractor with Heat Houser, bought new in 1966; 8N Ford Tractor with rear Loader; 3-furrow International, trip-beam Plow, 3-point, used 3 seasons; 10-ft. M.-F. Double Discs, 3-point, used one season; 10-ft. Chain Harrows; 8 ft. International Cultivator, 3-point; 2-row M.F. Corn Planter, almost new with fertilizer attachment, 3-point; 100-gal. Calso Sprayer, 21' boom, with S. S. tips, 3-point; Land Roller; 30-gal. Sprayer, 21' Boom; International Crop Chop per, flail type, 5 ft. cut, used 3 crops; Dion Forage Wagon; Dion Blower, long table, 60' pipes; 140-bu. Side Kick Manure Spreader; 12' Spike Harrows; 6-ft. M.F. Blade, 3-point, almost new; 10 Pure Bred Holsteins; 2 Grade Holsteins; Heifer, 1 ½ years-old; Charolais Heifer, 1 ½ years-old; Charolais Bull, 3 months old; 4 Holstein Steers; Reg. Holstein Heifer, born No. 1968; 8 Reg. Holstein open Heifers, born in 1969, 4 of these Heifers are off Lassie Leader, one of Seiling Petro, all open; Reg. Heifer, born January, 1970; Grade Holstein Heifer, 1 ½ years-old; Charolais Bull, 3 months old; 4 Holstein Steers, rising 1 year old.

TERMS — CASH

At the same time and place we will offer for sale, subject to reserve bid, the farm, consisting of 200 acres of loam soil, 165 acres cleared. 3-bedroom, 1 ½ storey farm house built in 1953. New Cement block and steel barn 72 x 36 ft. built n 1962. New Milk House. New Cement-slab Silo, 14' x 45' with roof. Heifer Pen, 16' x 60'. Terms of farm are preferably cash, but would consider half cash and mortgage on balance.

HAROLD FEELEY, PROP.
Mahlon Zeron, Auctioneer
1-2

AUCTION SALE
of
HOUSEHOLD EFFECTS
The undersigned will offer for Sale by Public Auction
In Winchester on Louise Street across from the Licence Bureau on
SATURDAY, SEPTEMBER 12
Starting at 1 p.m.

2 Beds with mattresses and springs; 2 Dressers; 2 Wash Stands; Bureau; 2 Trunks; Card Table and Chairs; Chesterfield and Chair; 3 Hostess Chairs; 2 Rocking Chairs; China Cabinet; Hall Rack; Chrome Table and Chairs; End Tables; Day Bed; Cook Stove; Coal Heater; Radio; Admiral 21-inch TV, almost new; Refrigerator; Mantel Clock; Ironing Board; Set of Dishes; Pots and Pans; Shovels; Bedding; Blankets; Pillows; Quantity of Wood; Numerous Other Articles.

TERMS — CASH

At the same time a 6-Room House will be offered for sale. Subject to reserve bid.

CARL FETTERLY, PROP.
HAROLD BALL, AUCT.
52-1

SULLIVAN BROS.
General Contractors
ATTENTION FARMERS
TAKE ADVANTAGE OF THE ARDA PROGRAM FOR FENCE LINE REMOVAL, FARM CLEARING
5 'Dozers to Serve You
Crushed Road Gravel
Cement Gravel
— Phone 448-2660 —
CHESTERVILLE

NEW & USED CARS
PRICED to GO

1968 DODGE POLARA
V-8, Aut., P.S., P.B., Radio, Low Mileage
$1795.00

1968 FORD CUSTOM 500
V-8, Aut., P.S., P.B., Radio, Like New
$1850.00

1968 CHEV. IMPALA CUSTOM
V-8, Aut., P.S., P.B., Radio, All Original
$1995.00

1966 METEOR
4-Door, 6-Cyl., Radio, Low Mileage, All Original
$895.00

1968 ENVOY EPIC
2-Door, Radio
$995.00

1967 VAUXHALL VIVA
2-Door
$895.00

1963 CHEV. IMPALA
6-Cyl., Aut., 4-Door, H.T.
$275.00

1961 PONTIAC
4-Door, H.T., 6-Cyl., Aut.
$150.00

DROP IN AND BROWSE AROUND
See the **DATSUN LINE** — 1970 and 1971
ALSO TRUCKS

Bogart Motor Sales Ltd.
PHONE 448-2488 CHESTERVILLE

Mainly About People

Recent visitors at the home of Lyle and Anna Marcellus were: Mr and Mrs Don Kettle and children and Mrs Wyda Warren, Ottawa; Mrs Kettle's parents, Mr and Mrs Alfred C. Martinet, Lake Geneva, Switzerland; Mr and Mrs Ralph Ouderkirk and Cathy; Mrs Myles Ouderkirk, Pointe Claire, Que.; Mr and Mrs Gordon Gilmer, Shanly, and Miss Brenda Ouderkirk, St. Hyacinthe, Que.

Mr. W. Corkum, son of Mrs W. B. Corkum and the late Rev. W. B. Corkum, formerly of Kemptville and now a student for the Christian Ministry, visited Rev. and Mrs L. Ferguson on Saturday. He was accompanied by Mr W. B. George of Kemptville.

Special services in observance of Labor Day and Labor Sunday were conducted at the Presbyterian Churches of Chesterville, Dunbar and Morewood last Sunday by the minister, the Reverend E. Earle Eaton. His message was in substance the Labor Day message to the churches prepared and distributed by the Industrial Relations Department of the Canadian Council of Churches. Pastor Eaton's children's sermonette was titled "When Bobby Carried On". At the service at Morewood the choir sang "Work for the Night is Coming", by Mason.

The Reverend and Mrs E. Earle Eaton have returned from several weeks spent at Keswick Bible Conference at Ferndale-Muskoka.

Mr and Mrs Gordon Evans of London, Ont., were week-end guests of the Reverend and Mrs E.. Earle Eaton at the Presbyterian manse in Chesterville.

The Reverend E. Earle Eaton paid hospital calls in Winchester and Ottawa last week.

ROOFS & SIDEWALLS PAINTED
Due to the Demand of many farmers for Spray Painting.
We Now Offer this service
TOM DUCOLON
Phone 537-2611
R.R. 2 Ingleside
51 tf

WHITE WASHING
We are equipped with most modern equipment to whitewash your stable and barns.
TOM DUCOLON
— Phone Collect 537-2611 —
R.R. 2 Ingleside
42_tf

Want A Used Car?
Buy in Confidence at:
Bourgie - LePage Automobiles

1969 LTD
2-Door HT, Vinyl Roof, All Powered, like new, low mileage. No. 13418H

1968 BUICK LeSABRE
4-Door Sedan, all powered. No. 104A3904

1967 MUSTANG
V-8 Aut., Radio, One Owner. No. 10B-100

1967 GALAXIE
2-Door HT, Aut., Radio. No. 19A3707

1967 FALCON
4-Door, 6 Cyl., Radio. No. 48B3718

1967 FAIRLANE
4-Door Sedan, 8 Cyl., Radio No. 44A4001

1966 METEOR RIDEAU
Powered, Radio No. 63A3801

1966 CUSTOM
4 Dr, 6 Cyl., Aut., Radio. No. 60A3217

1966 COMET
4-Door, 6 Cyl., Aut., Radio, Low Mileage No. 89A4117

1965 CUSTOM
4-Door, V-8, Aut., Radio No. 34A3706

1965 ENVOY
4-Door No. 41A3006

To Make Room for 1971 Models our 1970's are at REAL BARGAIN PRICES

ON ALL USED VEHICLES
All Reasonable Offers Given Great Consideration

BOURGIE - LEPAGE AUTOMOBILES
FORD DEALERS
Centre Town
EMBRUN — ONT.
— 443-2942 —
— Ottawa 236-4989 —

Professional Directory

H. W. ALGATE, R.O.
OPTOMETRIST
Opens Office again in New Location for the Practice of Optometry in
CHESTERVILLE COMMUNITY HALL
THURSDAYS
BY APPOINTMENT ONLY
TELEPHONE P. J. GILROY'S 448-2807
May 71

MONUMENTS
Where You Buy the Best for Less
Satisfaction Guaranteed
No. 1 Granite Only
Cemetery Lettering
DWIGHT H. CROWDER
Williamsburg — Ontario
— Phone 535-2683 —
1 Mar 71

Clement Insurance Agency
Since 1893
GENERAL INSURANCE
Our knowledge and experience in Insurance enables us to give you a first class, prompt, efficient service.
JOHN CLEMENT
Chesterville — Ph.: 448-2598
Dec., 1970

MAC'S BARBERSHOP
Open Days:
Monday to Saturday
Open Evenings:
Tuesday, Thursday, Friday
Closed All Day Wednesday
Bank of Nova Scotia Building
July 70

LICENSED AUCTIONEER
I solicit your attention:
I can give you a Complete, Business-like Sale Management Service. Costs no more.
R. HAROLD BROWN
— Cornwall, R.R. 2 —
Phone 932-7925, Area Code 613
Mar '70

JACK H. BUSH
GENERAL INSURANCE AGENT
Automobile
Fire — Casualty
Farm
Mutuals
AVONMORE and FINCH, ONT.
June, 1971

HAROLD D. POAPST
Insurance & Real Estate Broker
Representative
Grenville Insurance Co.
Automobile, Fire, Casualty, Etc.
Phone Us Collect
PH. 774-2602 — WINCHESTER
Aug. '70

DELBERT HUMMEL
Licensed Auctioncer for all kinds of sales, at reasonable charge, Chesterville. **Dec. 70**

LICENSED AUCTIONEER
Will handle all kinds of Farm or Household Auctions. Guaranteed results. Reasonable rates. Write or phone for dates at my expense.
DWIGHT TUPPER
CHESTERVILLE, RR1

Moving & Hauling
We are completely equipped to look after your commercial hauling and all local and long distance moving.
Consult us for rates — our prices are reasonable.
H. A. GREER, Prop.
CHESTERVILLE — ONTARIO
Apr 70

FOR COMPLETE INSURANCE SERVICE
Fire — Casualty — Life
Phone Collect
Biccum and McIntosh Ltd.
— Phone 774-2410 —
WINCHESTER
Oct. 68

Phone
Mrs Jessie Runions
RR2, Winchester Ph.: 448-2266
for
All Lines Co-op Insurance
or
Chesterville Co-op
Dec 70

The Nestle Story, 1915 - 1970

In 1915 Howard Carter, a promoter from Detroit, took over the old Refrigeration and Storage Company, sold shares to the various interested people in Chesterville and vicinty and proceeded to build a plant.

In 1916, under the direction of G. F. Sayles as superintendent, and Heber Hooks as his assistant started to manufacture Sweetened Condensed Milk. This Company was known as the Hires Condensed Milk Company. (The Hires Root Beer Company Family.) In January 1918 the Hires Company sold the plant to the Maple Leaf Condensed Milk Company, a subsidiary to the Nestlé and Anglo-Swiss Company of Switzerland. In the same year Mr Sayles was transferred to the U. S. A., Mr Hooks took over the management, with J. F.Dwyer, a local man as his assistant.

In 1920 the plant was equipped for the manufacture of Evaporated Milk, the manufacture of which was continued until 1958. In 1921 the name of the Company was changed from "The Maple Leaf Condensed Milk Company", to "Nestlé Food Company of Canada," after all outstanding shares were purchased the name was again changed to Nestlé's Milk Products, and is now known as Nestle (Canada) Ltd. In the same year (1921) Mr Hooks was transferred to Oneonta, N. Y. and succeeded by O. L. King, from Enosburg, N.Y.

In 1922 machinery for the manufacture of Nestle Baby Food was installed, the process was under the direction of Leslie Cass. In 1926 J. F. Dwyer was transferred to Morristown, N.Y. and Bernard Pankratz came to Chesterville. In the same year the manufacture of Lactogen began with him. In the same year the manufacture of Eledon, an acified Baby Food was added.

In 1947 O. L. King retired due to ill health, and Mr C. Bovet from Switzerland, became Superintendent, Mr Bovet was responsible for the creation of a complete new plant, with all modern stainless steel equipment for the manufacture of the various milk products and Nescafe. In 1948 the plant was completed and the first run of Nescafe was in August of that year, under the direction of Garnet McLean. General contractor's for the new plant were M. Sullivan, of Arnprior, Ontario. This was the year also of the largest manufacture of milk products in the history of the plant, 80,000,000 lbs., of raw milk being processed. In March 1949 the manufacture of milk products was commenced in the new plant.

In 1950 Mr Bovet was transferred to Switzerland and Mr Stafford Campbell became Superintendent. He remained as Superintendent until 1952 with Mr Walter Carr as Superintendent of manufacture. In that year, Nestle in Canada became incorporated as a Canadian company and thus severed relations with the United States. The first manager of the plant after establishment of the Canadian company was G. W. Gilbert who was appointed in 1952. Walter Carr continued to assist Mr Gilbert until his retirement due to ill health in 1957. His replacement was Mr J. D. Moonie who was engaged in 1958 and became Manager in 1966 following the retirement of Mr Gilbert.

Nestles Quik began manufacture in Chestervile in 1955 and in 1959 a totally new building was erected for the manufacture of Quik.

Crosse and Blackwell products were added to the manufacturing list in 1962 with the installation of a new Crosse and Blackwell manufacturing department, then in 1968 the existing Rice Pudding manufacturing department was extended considerably for the manufacture of Custard Puddings, Plum Puddings and Nut Loaves.

In the meantime Nescafe manufacture continued to expand and in 1967 major modifications to the installation introduced the first coarse textured instant coffee to the Canadian consumer.

The factory provides year round employment for approximately 260 area residents and has an annual hourly payroll of about $1,400,000.

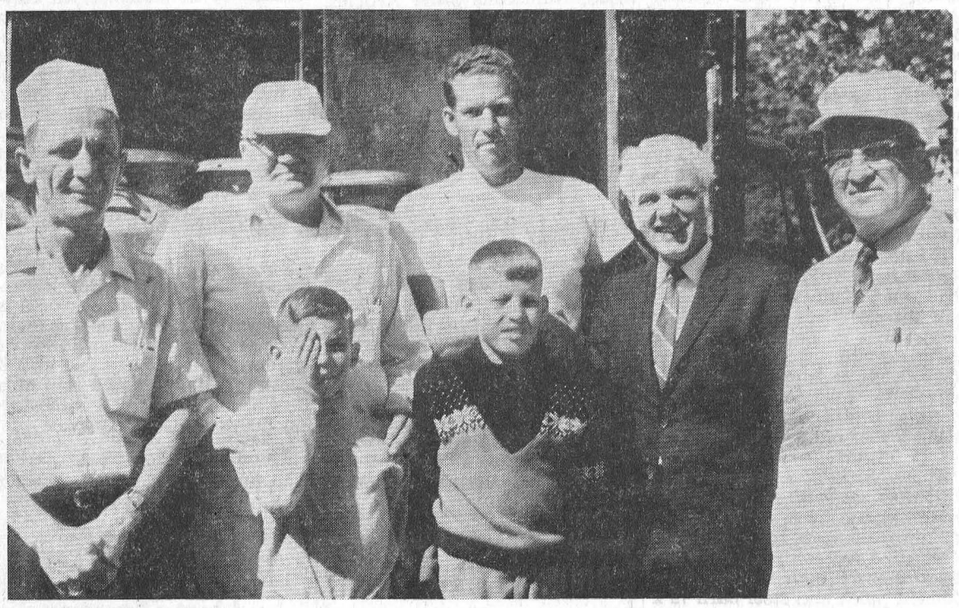

Mr James Moonie, Plant Manager of Nestle (Can.) Ltd. is seen wishing Wytzy Vanderveen, of Morewood, "all the best" as Wytzy hauled his last load of milk into the Nestle plant. Wytzy, who has drawn milk to the plant for the past eight years, said his average delivery was 10,000 pounds per day. From the left, George McIntosh, Harold Nottel, Wytzy Vanderveen, Mr Moonie and Myles Merkley. Mr Vanderveen's sons, Danny and Donny are seen in the foreground. — Record Staff Photo.

Ester H. Wallace

Esther Harriet Wallace, Winchester, passed away on August 28 1970, in her 85th year. Death occurred at Winchester Hospital after an illness of two days.

Born on September 26, 1885, she was the daughter of the late Mr James Cassidy and his wife the former Sophia Amelia Barclay.

She married Oscar Wilfred Wallace on March 29, 1905.

Mrs Wallace is survived by her husband, Oscar; three daughters, Mrs Dorthy Mattson, Perth; Mrs D. E. Scott(Jean), Brockville; Mrs S. M. Corry, (Mildred) Winchester; several grandchildren and great grandchildren.

A devoted member of Winchester United Church, her minister, Rev A. MacDonald, conducted the funeral service at Vice and Craig Funeral Home, Winchester, on August 29, 1970.

Interment followed at Maple Ridge Cemetery. Pall bearers were; Eldon Fennell, Arnold Dukelow, Kenneth Carlyle, Willis Robinson, Wm. McRoberts and John Barrett.

Goldfield

Recent visitors at Duff home

Recent visitors with Mrs Stuart Duff and Miss Jean Duff were; Mr and Mrs Lloyd McIntosh, of Avonmore, Miss Muriel McIntosh of Chesterville, Mr Eldred Cameron and Mrs Violet Cameron, of McLaughlin, of Chesterville, Mrs Doris Dain, Misses Marjorie and Susan Dain and Shirley Carleton, of Blossom Park.

Miss Retta Nephew, R. N. Mrs Grace Anderson, of Ingleside, Mrs E. Yanch, of Brockville, visited Mr and Mrs Blake Nephew. They also visited Mrs E. Swerdfeger, who is a patient in Winchester Memorial Hospital.

Miss Winnifred Jones, M. A. of Utica, N. Y., Mrs Johanna Henry, of Vienna, Austria, visited Miss Ellen Gillies.

Mr and Mrs Blake Nephew, Mrs Jennie McMillan and Dr. John Pollock attended the latter's grandson, John Pollock's wedding on Saturday.

Friends here of Mrs Milan Ouderkirk and family, extend sympathy to them on the death of Mr Ouderkirk who died suddenly at his home. Funeral was held on Thursday, at the Brownlee Funeral Home.

Mr and Mrs Walter Burd, Mr and Mrs Keith Burd and family attended the funeral of the late Mr Milan Ouderkirk, Thursday.

Friends here of Mr Tom Rutley and family extend sympathy to them on the death of Mrs Rutley, whose funeral was held on Wednesday.

Monkland

Spend two weeks visiting in Ottawa

Mrs Smith Ferguson returned home from Ottawa, having spent the past two weeks at the home of her daughter Mr and Mrs Jas. Pollock and daughter Judith.

Mr and Mrs Donald McDonald and girls,, Cornwall, Mr and Mrs Allan Gallinger and family, Toll Gate Road, were Sunday visitors at the home of Mr and Mrs Robert Jackson.

The many friends of Mrs Cecil Haley will be sorry to hear she is a patient in Cornwall General Hospital.

Miss Judy Jackson spent a few days last week at the home of her sister Mr and Mrs Claude Morin and family, Cornwall.

Elma

Spend few days at McPherson home

(Held over)

Mr and Mrs C. M. Killen and Leslie, Kingston, spent a few days with Mr and Mrs Graham McPherson.

Mrs Bradford Loughridge was a recent guest of relatives at Vernon.

Debra Killen, Kingston, visited her uncle, Mr Ralph McPherson, for a few days.

Mr and Mrs Mennema and family, Rexdale, were week-end guests of Mr and Mrs Rudolf Luimes. They were accompanied home by their sons, Edward and Raymond, who spent several weeks with relatives here.

Mrs Lorne McLatchie, Cornwall was an overnight guest of Miss Jean Armstrong, Thursday and Friday.

Miss Hazel Robinson, Ottawa, spent the week-end with Mr and Mrs Bert Casselman.

Dixon

Spend Friday in Ottawa

Mr and Mrs Norman Lavergne Mr Robin Rart, Cornwall, Douglas and Sharon Armstrong spent Friday evening at the Ottawa Exhibition.

Mr and Mrs Lawrence McMillan and Jeffrey, Ingleside, Mrs Vera Armstrong, Allan and Douglas visited Mr and Mrs Neil Loynachan.

Mrs Harry Greer, Kevin and Darren, Mrs James Baley, Chesterville, Mrs Vera Armstrong spent Friday in Cornwall.

Mr and Mrs George Armstrong of Calgary, Alberta, visited Mrs Vera Armstrong and family.

5th Ave., Williamsburg

Dinner guests at Gallinger home

Rev Gordon, Williamsburg, and Mr Mervin Peters, Spencerville, were dinner guests on Monday with Mr and Mrs Oliver Gallinger and Charlene.

Mr and Mrs Oliver Gallinger and Charlene visited Mr and Mrs Orval Baker in Ottawa, on Monday.

Mr and Mrs H. Richardson and family spent Saturday in Lancaster.

Mr and Mrs James and family, of Metcalfe, visited Mr and Mrs Harvey Locke and family on Sunday.

Mr Denzil Gallinger also Mr and Mrs Oliver Gallinger and Charlene, called at North Augusta and Maynard on Sunday.

Hyndman

Monday guest at Conley home

(Held Over)

Mr and Mrs Howard Conley, Prescott, Mrs Jean Henderson, Toronto, were Monday tea guests of Mr and Mrs Lorne Conley.

Some from here attended the Ottawa Exhibition one day last week.

Mrs Laurence Pelton, Mrs Janet Lattimore and Mrs Ruby Lattimore visited Mrs Earl VanAllen and Mr Ben Barry on Wednesday evening. They are patients in the Winchester Hospital.

Mr and Mrs Jim Gursby, of Kemptville, visited his aunt Mrs Janet Lattimore one evening last week.

We extend our sympathy to the family and friends of the late Mrs Art Hall (nee Josie Kennedy) formerly of this place who passed away Saturday morning, August 22, in the Ogdensburg Hospital. Some from here attended the wake and funeral which was held Tuesday morning.

Mrs Janet Lattimore and Mrs Ruby Lattimore were Thursday afternoon visitors of Mrs Robt. Wallace and Mr and Mrs Mansel Wallace of Pleasant Valley.

Mr and Mrs Dale Robinson and Paul of Haliburton, spent a couple of days last week with his parents Mr and Mrs Hubert Robinson.

Mainly About People

Sheila, Pat and Leona Coyne and Christine Kelly spent last week at the Coyne cottage on the Rideau.

Mr and Mrs Andrew Clement and family are visiting this week with John Clement and his sister, Mrs I. Purtelle .

Steer This Way



by Fred Smith

The average driver's pulse rate increases by 10% in light traffic, 20% when the going gets heavy.

* * *

About 500 cars and trucks have been modified to run on natural gas. By 1971, the figure is expected to have quadrupled. Advantages: low pollution, cheaper. Disadvantages: storage space problem, conversion cost, limited range between refueling stops.

* * *

One of the most overlooked, yet important filters is the breather cap, through which oil is poured into the engine. It should be washed in solvent whenever the oil is changed.

* * *

"If-you-drink-don't-drive" convincer: at least half of last year's 56,400 U.S. traffic fatalities involved motorists under the influence.

* * *

Because of a lack of garages and service stations, Russian motorists let their cars hibernate on blocks.

* * *

Let us give your car a good old Canadian checkup at
WERTS

SPECIAL CLEARANCE PRICES ON

1970 PONTIACS

See Our Good Selection of USED CARS

WERT'S GARAGE LIMITED
CRYSLER — 987-2179 — ONTARIO
OPEN EVERY WEEK NIGHT TIL NINE
YOUR PONTIAC-BUICK MEN:
CHARLIE BRYDGES, DICK WERT, MAC ARBUTHNOT AND FRED SMITH

Elma United Church
ANNIVERSARY SERVICES
SUN., SEPT. 13, 1970
11.00 a.m. & 8.00 p.m.
Preacher: Rev. Nathan Bowering
Bloomfield, Ont.
Special Music
EVERYONE WELCOME
52-2

King FILL UP Says
OLD Mr. WINTER IS ON THE RUN, ANOTHER BATTLE OUR OIL HAS WON
AROUND THE CLOCK COMFORT
S. G. BLACK FUELS LTD.
— Phone 774-2109 —
WINCHESTER — ONTARIO

ORNAMENTAL IRON WORK
Railings — Columns
Interior and Exterior
RAY'S WROUGHT IRON
Phone 774-3025
(after 5)
WINCHESTER, ONT.
May

NICK BEEHLER
Electrical Contractor
Electric Heating, Farm Wiring and Commercial
— Phone 984-2877 —
BERWICK, ONTARIO
4tf-69

HALLMAN SILOS
3 TYPES
• Regular corrugated stave
• Thick corrugated stave
• Poured concrete with 6" wall.
HALLMAN SILOS LTD.

HOUGH BROS.
— PHONE 984-2622 —
Finch Ontario

FLOWERS are always appropriate — they express your thoughts best.
MURIEL'S FLOWERS
Winchester — Ontario

Is your wallet "fire-proof"?
Your fire insurance maybe outdated! Let us check whether it covers today's replacement value of your home. No obligation.
Be safe instead of sorry . . . insure
FRED S. COONS INSURANCE
Home — Business
Automobile — Farm — Life
— Phone 448-2398 —
CHESTERVILLE

BOYD'S
COMPARE BOYD'S
WINCHESTER, ONT.
TOP QUALITY USED CARS
ONE STOP - SALES & SERVICE
1970 MODELS
SALES CLEAN-UP
Buy your new or used car Now!
Beat the 71 model price increase
NO REASONABLE OFFER REFUSED
- ESTABLISHED FOR 36 YEAR -
Our Motto - "Service After Sales"
W. J. L. BOYD & SONS LIMITED
Winchester 774-2520 - TELEPHONES - Ottawa 236-6505
OPEN EVENINGS UNTIL 9:00 p.m.

St. Andrew's Presbyterian Church Chesterville
ANNIVERSARY
Services
SUNDAY, SEPT. 13, 1970
7.30 p.m.
GUEST PREACHER:
The Rev. Roy McGregor, B.A., B.Th., B.D.
Montreal
ALL WELCOME
52-2

HOWARD G. LOUGH & COMPANY
Chartered Accountants
M3 SECOND STREET EAST
CORNWALL, ONTARIO
TELEPHONE WE 2-8691
32-1

LORNE ACRES
PATZ FARM EQUIPMENT
WINCHESTER — 774-2643
PATZ • Barn Cleaners • Silo Unloaders • Cattle Feeding Systems
PEDLAR & BEATTY Barn Equipment
HALLMAN SILOS • Poured and Heavy Stave • Poured • Silage Distributors
FARM • Plumbing Supplies • Hardware

KITCHEN CORNER



Menu of the Week

Beef and Vegetable Casserole
Broiled Tomato Halves
Crisp Cucumber sticks
Golden Deep Plum Pie

Beef and Vegetable Casserole

4 strips bacon
2 lb. round steak, cut ½ inch thick
1¼ cup flour
2 tbsp. oil
1 large clove garlic, peeled
2/3 cup boiling water
1 cup red wine or beef bouillon.
½ tsp. salted
6 small boiling onions, peeled
2 cups diced carrots
1 can (10 oz.) mushroom pieces, drained (optional)
3 medium potatoes, peeled and quartered
6 whole black peppers
6 whole cloves
2 bay leaves

Fry bacon until browned but not crisp, drain, cut into 1-inch pieces. Cut beef into 1-inch pieces; dredge in flour; brown in oil with garlic. Remove garlic; add water, wine or bouillon and salt; bring to boil. Turn mixture into 2-quart casserole; add remaining ingredients and bacon. Cover and bake at 350° F. for about 2 hours. Serves 6.

Broiled Tomato Halves

6 tomatoes
salt and pepper
melted butter

Choose firm round tomatoes, cut into halves, dust each half with salt and pepper, place on a greased broiler and broil tender. Turn once carefully. Add melted butter and serve at once.

Golden Deep Plum Pie

Pastry for 1-crust pie
2½ doz. ripe golden plums
½ cup brown sugar
½ cup white sugar
¼ tsp. cloves
¼ tsp. nutmeg
pinch salt
2 tbsp. corn starch
2 tsp. lemon juice
1 tbsp. butter

Cut washed plums in half, remove pits. Arrange cut fruit in a 9 x 9 x 2 inch baking dish with cut side down. Fill dish about ¾ full. Combine sugars, spice, salt and cornstarch and sprinkle over fruit. Shake dish slightly so that sugar will sift down through the fruit. Sprinkle with lemon juice and dot with butter. Bake in 375 degree oven for 20 minutes to start the fruit cooking.

Roll pastry, cut nine 3-inch circles. Remove pie from oven, place circles of pastry over fruit. Remove to oven and continue baking for about 20 minutes o runtil fruit is tender and pastry is brown. Serve warm or cold. Yields eight servings.

Dorothy Hughena Rutley

The funeral service for Dorthy Hughena Rutley (nee MacIntosh) of 588 Churchill Rd., Prescott, Ont., was conducted September 1, 1970, at Brownlee's Funeral Home, Finch. Rev Kenneth MacDonald conducted the service.

Mrs Rutley resided in Prescott for seven years and was a member of St. Andrew's Presbyterian Church, Prescott.

Mrs Rutley, who was in her 52nd year, passed away August 30,1970, after an extended illness.

Born September 6, 1918, in Finch, she was the daughter of William A. MacIntosh and his wife the former Sarah Cameron.

She attended Finch Public School and High School.

She was married to Thomas A. Rutley September 8, 1945, at Finch.

Mrs Rutley leaves to mourn her passing, her husband Thomas one daughter, Pamela, three sisters, Miss D. A. MacIntosh, Ottawa, Mrs Wm. Moon, Ottawa, Mrs Robert Lang, Ottawa, and one brother, Mr Robert MacIntosh, Ottawa.

Burial was in Finch Cemetery. Pall bearers were; Clare Rutley, Robert Rutley, Hugh MacDougal, Lindsay Hutt, Ellery MacMillan, and Malcolm MacIntosh.

Cemetery takes new appearance

The MacMillan's Cemetery formerly known as the Laughing John's Cemetery has taken on a new appearance since the work there began two years ago.

The committee members, Roy Rupert, Hugh Shaver and Bruce McIntyre are to be congratulated on the change they have accomplished. The secretary-treasurer is Mrs. George Rupert.

It is one of the oldest memorial grounds in this area. One tombstone bears the date 1822 and because of the neglect for many years there were perhaps stones bearing dates even earlier than this.

On Sunday, August 23 at 2:30 p.m. there is to be a Memorial Service there.

Dr. D.N. MacMillan, Professor, and Registrar at Presbyterian College, McGill University, Montreal, will be the guest speaker. He is formerly from this area, having relatives resting here.

Mainly About People

Recent guests at the home of Mrs George Merkley were Capt. G. T. Merkley, Scott and John, of Dartmouth, N. S., Mr and Mrs E. J. Colley, of Winnipeg, and Mrs G. Colley and children, of Ottawa.



Mr and Mrs Gordon Senn, Chesterville, received many gifts, cards and messages of congratulations on Friday, September 4th. The occasion was their fiftieth wedding anniversary. — Record Staff Photo

SCHOOL SUPPLIES

Lunch Kits — Book Bags — One and Two inch Ring Binders — Acco Press — 250 Sheet 3-Hole Refills — Math Sets — Slide Rules — Sten. Pads — Typing Paper — Index Dividers — Stencils — Paper Punches — Stamp Pads — 1" and 1½" Rings — Typewriter Ribbons — Bic, Parker, Scripto, Paper Mate, Northrite Pens and Refills — Clip Boards — Pencils — Cases, Etc. — Cameras — Films — Timex Watches — Playing Cards — Lighters — Transistor Batteries — Confetti — Everyday Cards — Gift Wrap.

LABRE'S GROCERY
Dial 448-2337 Chesterville, Ont.

UNITED COUNTIES OF STORMONT, DUNDAS AND GLENGARRY

NOTICE

The County By-law for the payment of fox bounties within these United Counties has been repealed effective September 30, next

No fox bounties therefore will be paid by these Counties after that date.

L. C. Kennedy,
County Clerk - Treasurer.
1-2

Official Opening
of the
UPPER CANADA GOLF COURSE
CLUB HOUSE
3:30 p.m.
Saturday, Sept. 19, 1970
and
Exhibition Play by MOE NORMAN and ADRIAN BIGRAS
TEE OFF: 10 A.M.

Pro play will be followed by a GOLF CLINIC
THE PUBLIC ARE CORDIALLY INVITED TO ATTEND. No Admission Charge
The St. Lawrence Parks Commission, Morrisburg, Ontario.

New Canadian Blitz Diet

LOSE 5 POUNDS OVERNIGHT!

Learn the secret of incredible, No-Effort, No-Drug, ONE DAY reducing formula! Have your wholesome, yummy "Blitz"' (4 mystery meals) — Go to bed-Wake up! — and you have lost 5 pounds. Unbelievable, Sure! But it works. Every time. OR YOUR MONEY BACK! SPECIAL OFFER (limited period only): $3.00.

CANADIAN BLITZ DIET
203-15104 Stony Plain Road
EDMONTON, Alberta, Canada
Yes I want to lose five pounds overnight. Please rush by mail CANADIAN BLITZ DIET. I enclose $3.00 cash, money order, or cheque (Sorry no C.O.D.'s)
Name .....
Address .....
City ..... State ..... Zip .....
4-5

HUNTING SPECIALS



We Now Carry a Wide Selection of Guns

* REMINGTON * ITHACA * MOSSBERG * FRANCHI * CIL * SAVAGE * MARLIN

AT PRICES THAT WILL INTEREST YOU

* Ammunition
* Decoys
* Maintenance Products
* Cases
* Bushnell & Weaver Scopes
* Custom Shotgun, Rifle and Pistol Orders
* Hand Traps

Come in and See Us for Your Hunting Needs

FARM SPECIALS

Sulphuric Acid for Dairy Testing ..... Gal., $3.29
SAVE 20% ON FILTER DISCS
IODA Iodine Detergent, Reg. $6.50 Gal. ..... Now, $5.49
Acidex Acid Cleaner, Reg. $5.75 Gal. ..... Now, $4.95

LAWN AND GARDEN CARE SPECIALS

4 H.P., 22" Garden Tiller, Reg. $219.95 ..... Now $169.89
Sunbeam 18" Electric Lawnmower, Reg. $71.98 ..... Now $59.95
Moto-Boy 20" Gas Lawnmower, Reg. $99.95 ..... Now $78.95

10% OFF VIGORO FERTILIZERS

LAWN STORAGE SHEDS DRASTICALLY REDUCED

8' x 6' Canadiana Model, Reg. $125.00 ..... Now $95.49
6' x 5' Gable Styles, Reg. $75.00 ..... Now $62.49

"BUY WHERE YOU PAY LESS"
SHOP AT
Byers Building Supplies
Hardware Store 448-3318 PHONE Lumber Yard 448-2182
Chesterville Ontario

The Time's Here !

ORDER YOURS NOW

The NEW
C.C.M. TACKABERRY SKATES



Just received a large stock in all sizes and 2 widths, narrow and regular. Take advantage of our expert fitting.

69.95

– ALSO –



New Low Price!

"Remington Express" and "Imperial Special Long Range"

SHOT GUN SHELLS

3.98 per Box

PLAY MORE LIVE LONGER

JOCK DALBEC
CYCLE and SPORTING GOODS
327 Montreal Road Phone 933-0294

PLANNING A SALE?

If there's a sale in your future **let experience guide you.**

For further information contact:
GORDON ROSS
AUCTIONEER
ph. 537-2289, Ingleside
51-tf

WANT ADS PULL

HAROLD'S COIN WASH
INGLESIDE SHOPPING PLAZA
Monday to Saturday
9 a.m. to 6 p.m.

It's EASY TO
MODERNIZE
YOUR HOME ON
BUDGET TERMS

There's no need to wait for those wanted Home Improvement Jobs. They can be don with 'No Money Down and Easy Budget Terms.'

A present mortgage on your home does not interfere with financing on a 'No-Money Down basis. Stop in and learn the full details.

CEILING TILE SPECIAL
½" x 12" x 12" TILES
As low as .....12c ea.

PANELLING SPECIALS
PREFINISHED PLYWOOD PANELS
As low as ..... 3.50 sht.

ROOM ADDITION
An easy economical way to increased living space.

BREEZEWAY
A breezeway between house and garge is a deluxe summer relaxing area.

ENCLOSED PORCH
An open porch can be easily enclosed to provide extra space.

NEW KITCHEN
Update your home with a new and modern Kitchen.

GARAGE
Everyone owns a car and a good garage gives it maximum protection.

ATTIC ROOM
Create another room by utilizing waste attic space

Bring your renovation to us for help in design and choice of materials.

"WE CAN SAVE YOU MONEY"

Always a BUY at a PAL Yard
H. S. LANNIN LTD.
LUMBER AND BUILDING SUPPLIES
BUILDING CONTRACTORS
Phone 774-2637 Winchester, Ont.



MILLS - COOPER —
(continued from page 1

sage of green and white carnations.

Following the wedding reception in Jack Lee's Restaurant in Cornwall, the young couple left on a wedding trip through the Maritime Provinces and the U. S. A.

Guests were present at the wedding from St. Mary's, Ont., Kingston, Orillia, Ottawa, and South Mountain.

Mr and Mrs Mills will be residing at Avonmore.

Pror to the wedding, the brde elect was honoured at a shower held at the home of Miss Ella Mills.

ANNOUNCEMENT

The wedding of Mr and Mrs Merv Dale, (nee Grace Durant) took place on Friday evening, September 4, 1970 in Woodroffe United Church, Ottawa. 52-1

Swifts S. P. Cottage Roll ..... lb. .59
Lean Meaty Spare Ribs ..... lb. .69
Homemade Sausage ..... lb. .53
Capons, 6-lb. average ..... lb. .49
Lazy Maple Bacon ..... 1-lb. pkg. .79
Fresh Ground Hamburg ..... lb. .59
10 lbs. $4.95

EARL'S MEATS
AND LOCKER STORAGE
Phone 448-2324 Chesterville, Ont.

Leduc's
Finch, Ont.
FALL
Sale

Libby's Pork & Beans ..... 14 oz. 4, 88c
SAVE 11c
Five Rose Flour ..... 6 lbs., 59c
Asst'd Jello Powder ..... 4 oz. 8, 79c
Allen's Asst'd Drinks ..... 48 oz. 3, $1
Ogilvie Quick Rolled Oats ..... 5 lb. bag, 69c
Charcoal ..... 5 lb. bag 49c
SAVE 23c
Facelle Facial Tissue 3, 88c
Facelle Bathroom Tissue 4 rolls, ...
Lavo Liquid Bleach gal., ... 59c
Schwartz Vinegar gal., ...

SPECIALS
Pony Tail Bread ..... 24 oz. 5, $1
Mary Lou Margarine ..... 4 lbs., $1
Lowney's Ice Cream ..... half gal., 89c
Casselman Butter, First Grade ... lb., 69c
Small Eggs ..... 3 doz., 88c
Cracked Eggs ..... 3 doz., $1.09

Stafford Cherry Pie Filling 2, $1
SAVE 32c
Pure Fresh Orange Juice ..... 32 oz. 2, 88c
Boy's Pants Reg. $7.95 ..... $2.89
Girl's Shoes $1.98
Reg. $6.95
Suede Shoes $3.49
Boy's Jeans ..... HALF PRICE
Blue Bonnet Margarene ..... 2 lbs., 69c
Monarch Cake Mix ..... 9 oz. 5, 88c
Maple Leaf Bologna ..... 3 lbs., $1
Butt Pork Chops ..... lb., 59c
Pork Steak ..... lb., 59c
Blade Roast Beef ..... lb., 59c
Weiners ..... 2 lbs., 89c
Country Corn Flakes 4, $1
Kam Luncheon Meat 49c
Zip Dog Food 9, $1
Asst'd Cookies 3, 88c

STORE HOURS: Mon., Tues., Wed.: 8 a.m. - 6 p.m.
Thursday: 8 a.m. - 9 p.m.; Friday: 8 a.m. - 10 p.m.
Saturdday: 8 a.m. - 9 p.m. We Deliver.
Phone 984-2270 Finch, Ontario

ONTARIO DEPT. OF AGRICULTURE AND FOOD
HEAT UNIT and RAINFALL REPORTS

	South Mountain	Chesterville	Morrisburg
Rainfall Last Week	1.24	1.19	1.86
Accumulation to Date	14.84	15.72	20.32
Heat Units Last Week	126	y34	126
Accumulation to Date	2,528	2,685	2,474

CHESTERVILLE FAIR —
(continued from page 1

champion female and a first; Floyd Dingwall, two firsts, and R. A. Stewart, a first.

In the six-exhibitor, 50-entry Ayrshire show, Roy Simmons of Finch almost swept the honors taking reserve grand champion bull, grand champion female, reserve grand champion female, 5 firsts and $323 in prize money.

Other major prize winners were: Harold Steele, grand champion bull and a first; and Kenneth Campbell and George Hehir, each with a first.

The beef show, an interbreed competition, was won by Harold Lannin of Winchester, whose entries captured five firsts to Chris and Murray Tye's two. For Mr Lannin, the firsts were worth $180.

The interbreed best udder class winner was Glen Haven Denzil's Puff, owned by Malcolm MacGregor of Crysler. The prize money was $45. Mr MacGregor with his win in this class received the Nestle Trophy which was presented by J. D. Moonie, Chesterville plant manager.

STORMONT FAIR —
(continued from page 1

ington, had the reserve junior champion female, other exhibitors in the Ayrshire classes were Kevin Flanagan, Avonmore Emery Dingwall, David MacIntyre and Fraser Hanna, Finch.

In the St. Lawrence Jersey show, Emerson Kinkaid, Russell, and Floyd Dingwall, Berwick, vied for top position. Kinkaid exhibited the grand champion male, the reserve junior champion female, and the reserve senior and grand champion female. Dingwall showed the junior champion female, thesenior and grand champion female. J. J. MacKenzie and son, Finch, had the reserve grand champion male.

The Guernsey Cattle show featured the herds of Malcolm MacGregor, Crysler, Harry Nooyen, Metcalfe, and E. Leslie McEwan, Kars. Mr MacGregor led the field with at least four championships.

Judging was not limited to the cattle rings. Elsewhere a fine horse show was underway. In fact it was one of the best shows in recent years. In the heavy horse classes, Ewart and Ben Watson, Navan, Irvin Cleland, Lachute, Lawrence Wallace, Vernon and Mr Bergeron, Carlsbad Springs, were the major winners. In the light horse classes winners included Earl Geddes and G. D. Brown, Richmond, and Willis Gallinger, Ingleside.

Assisting Edwin Waldroff, Society president, in the official opening exercises were the Hon. Lucien Lamoureux, Speaker of the House of Commons, and Dr. Rasmissen, assoc. director general of research, Canada Dept. of Agriculture, Ottawa.

Five floats were entered in the competition, open to 4-H Clubs and the Junior Farmers in Stormont County. The entry by the Stormont Forestry Club placed first, with the entry by the Newington Junior Farmers placing second.

Entertianment highlight was music by the Kemptville Pipe Band.

MALE
HELP WANTED
Must be 18 years of age or over
Apply in Person To:
DUTCH SASH AND DOOR
MOREWOOD, ONTARIO

DR. J. S. McQUADE M.B. B.Ch.
ANNOUNCES
The opening of his office on Victoria St., Chesterville for family medical practice
CONSULTATIONS BY APPOINTMENT
Office Phone:
448-3353
Residence Phone:
774-2217

CLEAN-UP PAINT-UP FIX-UP
MARTIN SENOUR PAINT
25% Discount
No. 1 CONSTRUCTION SPRUCE
2x4
$115.00 per thousand
ABS
PIPE AND FITTINGS
20% off
We carry a full line of ABS plumbing supplies
PANELLING
as low as
$3.50 per sheet



PLYWOOD
5/16 - 4x8
as low as
$3.20 per sheet

STORE HOURS
MONDAY - FRIDAY 8 a.m. to 6 p.m.
SATURDAY, 8 a.m. to 5 p.m.

BRAY
BUILDER'S SUPPLY
AND HARDWARE STORE
Cornwall, Ont. Phone 932-5264

Nominations for council to be held in November

At the regular meeting of Chesterville village council Tuesday evening a by-law was passed to hold nominations on Nov. 25 for Reeve and four council members. It will be held in the community hall from 8 to 9 p.m. Elections if necessary will be held Monday, Dec. 7, from 10 a.m. to 8 p.m.

Council passed a resolution to supply up to 3-150 K. V. A. transformers, for any new industry locating in the town. Approval was made of a resolution to draft an official planning board, if the townships of Winchester, Mountain and the village of Winchester approve.

Sewers and roads came in for a long discussion as council felt they were not getting the co-operation from the O. W. R. C. that they requred. Council will hold their next regular meeting Monday, October 5.

Sunday afternoon an open-air community church service was held. It featured the singing of Everett Rush, Cornwall, and it was conducted by clergymen from district churches.

Edward Murray Kelly

Edward Murray Kelly, a retired farmer, of Chesterville, passed away suddenly on Sunday, September 6, 1970, in his 83rd year.

Born at Chesterville on October 15, 1887, he was the son of Richard Kelly and his wife the former Mary Grant.

He married Theresa Chambers in 1916 at Finch.

Mr Kelly, who was well-known throughout the district, attended Connaught Public School and Chesterville High School. He was a member of St. Mary's Roman Catholic Church and The Holy Name Society.

Surviving are his wife; three daughters, Monica Kelly, Ottawa; Mrs Clifford Racine (Marie) Chesterville; Mrs William Olive (Betty) Ottawa; one sister, Mrs Patrick Chambers (Stella) Chesterville; one brother, Patrick Kelly, Chesterville; and six grandchildren - Brian Racine, of Chesterville; Steven, Chris, Nancy, Michael and Carolyn Olive of Ottawa.

The funeral service was conducted at St. Mary's Church, Chesterville on September 9 by Rev. Father Lamarche.

Interment followed at St. Mary's Parish Cemetery. Pall bearers were Edmund Kelly, Ernest Kelly, Staley Chambers, Arthur Ringrow, Leonard Masterson and Jim Sullivan.

Goldfield South

Spending some time visiting in Holland

Mr H. Whitteveen is spending some time with relatives in Holland.

Mr and Mrs Lloyd Gallinger, and Mr Henry Warner spent Sunday evening with Mr and Mrs D. Casselman and family.

Mrs J. M. Wiese and Debra returned to Toronto after visiting relatives here.

Mr and Mrs Neville Smart of Ottawa, Mr and Mrs Ronnie Neville, Ingleside, were Sunday dinner guests of Mr and Mrs Donald Casselman.

Mr and Mrs Neville Smart, Mrs Joan Wiese, and Debbie spent Saturday in Montreal.

Mr and Mrs John Grandaw were Tuesday evening guests of Mr and Mrs Donald Casselman.

Mr and Mrs Neville Smart, Mrs J. M. Wiese and Debbie spent Monday at Whiteface Mountain.

Miss Margaret Casselman and Mrs Denzil Robinson spent Tuesday in Ottawa.

UNITED COUNTIES OF STORMONT, DUNDAS AND GLENGARRY
TENDER FOR TRUCKS
Sealed tenders, plainly marked as to contents, will be received by the undersigned until 12:00 o'clock noon.
FRIDAY, SEPTEMBER 18, 1970
For the supply of the following equipment
FOUR 5-TON TRUCKS
equipped with dump bodies and hoists
Specifications and tender forms for the above equipment are available at the office of the undersigned.
Lowest or any tender not necessarily accepted.
A. R. Ferguson, P. Eng.
County Engineer
P.O. Box 1022,
County Buildings
Cornwall, Ontario
52-1

BEAUTIFUL
Nightwear
"PETALSOFT" Brushed Nylon — short gowns, long gowns, matched sets
FLANNELETTE — long or short gowns, pyjamas
Plain or Fancy
Cotton and Arnel Gowns and Baby Dolls
DUSTERS — Cotton, brushed nylon, quilted nylon
QUILTED BED JACKETS

JUST ARRIVED!
For the boys and girls we have a good assortment of long-sleeved pullovers and sweaters in "Perma Press" cottons and best - quality stretch nylon. Beautiful colours featured in crew neck, turtle neck and blouse type patterns.

BOY'S — white or black running shoes and casual dress shoes
JACKETS FROM 8 to 18
Many new patterns in boys pants, flared jeans undershirts, T-shirts, socks
CLEARING SPECIAL —
Ric-rack Braid ..... asst'd colours, per pkg., 9c

MORIARTY'S
THE FAMILY DEPARTMENT STORE
Chesterville, Ont. Phone 448-2354

COMING EVENTS

MISCELLANEOUS SHOWER
This is your invitation to attend a miscellaneous community shower in honour of Miss Edith MacLean. To be held in Chalmer's United Church, Finch, September 19, 1970 at 8 p.m.. Everyone welcome. Ladies please bring lunch. 1-2

25th ANNIVERSARY
A 25th Wedding Anniversary Party in honour of Mr. and Mrs. Glenn McIntyre will be held in the I.O.O.F. Hall, Avonmore, on Friday, Sept., 18, 1970. Dancing 10:00 p.m. to 2. 1-2

NOTICE
Anyone interested in bowling on Tuesday please be at Monast Bowling Lanes on Saturday afternoon September 12at 2:30 or call 448-2091. 52-1

WEDDING RECEPTION
Mr. and Mrs. Cecil Symonds would like to invite friends, relatives and neighbours to a wedding reception in honour of their daughter Brenda Symonds to Claude Seguin, son of Mr. and Mrs. Earnest Seguin, to be held in Chesterville Legion Hall on Saturday, September 12 at 8 p.m. 52-1

MIXED STAG
Mixed Stag in honour of Donald Foster and Linda Connelly will be held in Finch Community Hall on Friday evening, Sept. 11, 1970. Refreshments, good music. Admission $1.00 per person. Everyone welcome. 52

SOCIAL EVENING AND BARBECUE
Chesterville Legion will hold a Social evening and barbecue on Saturday evening, Sept. 19. All Couples over 21 years of age welcome. Ronnie Summers Orchestra. 1-2

ANNUAL TURKEY SUPPER
St. Andrew's Presbyterian Church Hall, Avonmore, Wednesday, Nov. 11th. Sponsored by Ladies' Aid Society. Don't forget Scotch Concert, Friday night, Oct. 23rd. 52-1

111TH ANNIVERSARY SERVICES
Winchester Baptist Church; Sunday, Sept. 13th; 11 a.m. and 7.30 p.m. Special guests, Dr and Mrs. John Hall from Viet Nam. Please note that by kind permission the evening service will take place in St. Paul's Presbyterian Church. Don't Miss this great occasion! Beautiful slides in colour will be shown by Dr. Hall, and the "Good News Male Quartette" will bring vocal items.

In the Sunday School - Rally Day programme at 9:45 a.m. with the McWatter's girl's trio, Kemptville, the "Sisters with a Song". Come! All are cordially invited. 52-1

Mabel Irene Levere

Mabel Irene Levere, Winchester, passed away September 1, 1970 in her 67th year. She had resided in Winchester for 45 years.

The funeral service, conducted by Rev Fred Slocombe, was held at Vice and Craig Funeral Home, Winchester, on September 3, 1970.

Interment was at Springhill Cemetery. Pall bearers were Edwin Duncan, Erwin Duncan, Arthur Foster, Douglas Duncan Bert Duncan, Merle Duncan.

Mrs Levere, born on October 22nd, 1903, was the daughter of the late Mr and Mrs Samuel Duncan.

On May 1, 1924, she married Harold G. Lever at the Anglican Church, Metcalfe.

Mrs Levere is survived by her husband Harold, one son Duncan, three daughters, Mrs Clare Miller (Joy), Baden, Ont., Mrs A. W. Felhaber, (Joyce) Ottawa, Mrs G. M. Gibbons (Audrey) Ottawa, seven grandchildren and three brothers, Ray and Kenneth, of Ottawa, and Wilbert, Vernon. She was predeceased by one grandaughter, Marion Miller, and by three sisters and five brothers.

SNOWMOBILES
1970 Nordic Electric
24 h.p. ..... $825.
1969 Ski-Doo, Electric
18 h.p. ..... $550.
1969 Ski-Doo
12½ h.p. ..... $350.
1969 Ski-Doo, Manual
18 h.p. ..... $475.
1969 Boa-Ski
19 h.p. ..... $450.
2 — 1967 Ski-Doo's
14½ h.p. ..... $350.
1962 Ski-Doo
8 h.p. ..... $175.
These Machines are all READY TO GO
Bogart Motor Sales Ltd.
— Phone 448-2488 —
CHESTERVILLE