We Uphold Anything that is FAIR & JUST

The Leader

If You Don't Like Our Policy KEEP AWAY

XXV, No. 20 MORRISBURG, ONT. FRIDAY, MAY 21 1926.

POTATOES

A Quantity of New Brunswick

Irish Cobblers

Will be offered for sale at our Warehouse on or about May 17

$3.75 per 90 Lb. Bag CASH

Grass and Clover Seed

We have a full assortment of GRASS and CLOVER Seed including No. 1 Peel County grown Alfalfa. Alfalfa is going to be scarce, therefore, get your supply early.

Buckwheat

Recleaned Silver Hull Buckwheat, good enough for Seed, Just a limited quantity on hand.

EGGS

We pay cash for your eggs, and top prices always.

The MORRISBURG FEED & PRODUCE Co.

MORRISBURG, ONT.

MARATHON

Hi-Test Gasoline

A Better Gasoline at the Same Money.

Marathon Hi-Test Gasoline is in great demand, and a very popular grade of Gasoline, particularly in the larger Cities of Ontario.

Although a Hi-test Gasoline, Marathon sells at the same popular price of 34c per gallon.

We have exclusive sales of Marathon Gas in this vicinity. If you once try MARATHON you will be a steady user of this popular priced Hi-test Gasoline.

With every gallon of MARATHON, or SHELL Gas, you pay us cash for, we give you a 3 per cent cash coupon which reduces your Gas bill one cent per gallon. It is worth while saving these coupons and buying your gas from us.

FREE WATER for your Radiator; FREE AIR for your tires—Try us for Motor Oils and Grease.

R. H. BRADFIELD & CO.

THE HARDWARE STORE—OPPOSITE ST. LAWRENCE HALL

MORRISBURG — ONTARIO

SUCCESSFUL CONFERENCE AT MORRISBURG BY STORMONT DEANERY

The annual Bishop's Conference for the Deanery of Stormont was held in St. James' Parish Hall, Morrisburg, on Friday, May 7th, with a large attendance. This Conference is generally held in the Autumn, but because of the work of the National Laymen's Committee it was called to meet much earlier this year. Many matters of importance were discussed at the conference of the Bishop and clergy in the forenoon including the "Crusade of Witness" to be conducted throughout the Diocese and other parts of Eastern Canada by a corps of the Church Army from England.

At the Deanery Conference of the Woman's Auxiliary, also compressed into a morning session, Mrs. Carson of the Morrisburg Branch, presided, assisted by Mrs. Hugh Warner, Deanery Secretary. With them on the platform was Miss Low, the Diocesan President. The reports from the various branches and from the Deanery Secretary were presented and all showed steady progress in the different lines of W. A. work. Mrs. Warner was re-elected Deanery Secretary. The meeting voted $5.00 to the Diocesan Literature Fund. Miss Low, who is always an effective and interesting speaker, gave a vivid description of her journey to Vancouver and Victoria to attend the Dominion Board meetings. Her graphic relation of the impressions of the vast prairies and the beautiful scenery of the Rockies was much appreciated by her listeners.

At the united public conference in the afternoon, after a few introductory words from his Lordship, the Bishop, who was chairman of the meeting, the Rev. E. W. B. Richards of Wales read a very thoughtful and instructive paper on Public Worship. The true object of worship, he said, was to go out of ourselves in offering ourselves to God; we need the spirit of reverence in worship. The four purposes of worship are to render thanks, to give praise, to be instructed, and to get good. In the discussion the Ven. Archdeacon Carson brought out the point that worship is sacramental. A second paper was read by Rev. A. T. Carson of St. Peter's Church, Ottawa, in which the place and purpose of a church school in a parish was presented in a masterly manner. Although the Sunday School is modern, teaching of her children by the church received much attention and was faithfully performed before the Reformation. Announcement was made of the Summer School to be held in Ashbury College, Ottawa, from June 29th to July 5th. A hearty vote of thanks was given to the speakers of the afternoon, and to the Rector and the ladies of Morrisburg for their respective contributions to the Conferences.

In the evening a very interesting and inspiring public conference was held at which the Bishop was presiding. After explaining the origin of the National Layman's Committee his Lordship called upon Mr. Cecil Arden, Secretary of the Diocesan Committee, to address the meeting. Mr. Arden ably presented the thought of the privileges and responsibilities of church membership which call for service and sacrifice. Church life begins with the individual and goes out through the family and parish and diocese with its bishop to the General Synod. The second address of the evening was delivered in a most captivating manner by Major McKeand, President of the Diocesan Committee. He expressed his pleasure at being called to service for the Bishop, the Diocese, and the Church. In a most impressive manner the speaker presented the duty of every member loyally to support every part of the Church's work and mentioned, among other things, the lad of seventeen who had been a pupil of the Hay River Indian Boarding School who was called upon to be interpretor between the Governor General and the Eskimo Chief when General Byng visited the Arctic coast at the mouth of the Mackenzie River. The Church's budget is purely voluntary but for every dollar contributed for local work at home 25c is needed for work outside the parish. After a vote of thanks to the speakers of the evening the Conference was closed with the benediction and the National Anthem.

DECORATION DAY

All ex-service men are requested to meet at the G.W.V.A. Club Room at 10.30 a.m. Sunday, May 30th for the purpose of attending religious service at Knox Church at 11 a.m. Ribbons and Medals worn. Friends and relatives who wish to donate flowers are requested to leave same at church before service and they will be placed at monument afterward. M. C. I. Cadets are expected to attend in charge of N.C.O's.

HAMILTON MINISTER ACCEPTS TORONTO CALL

(Contributed from Toronto Globe)

Rev. W. A. McIlroy of Hamilton has accepted the call to the pulpit of Bond Street United Church. His transfer into the Toronto Conference has been approved by the Toronto East Presbytery and it is likely that formal consent will be given by the Settlement Committee. Mr. McIlroy was a leader in the Unionist forces in Hamilton and is a former Presbyterian.

Rev. W. A. McIlroy was formerly pastor of the Williamsburg and Winchester Springs Presbyterian Churches.

CELEBRATE FIFTH ANNIVERSARY

Monday evening, May 17th, was a gala night for Daisy Rebekah Lodge No. 223 of Morrisburg, when they celebrated their fifth anniversary.

The beautiful degree was conferred on a class of candidates by the Degree Staff of Hazel Rebekah Lodge of Ottawa. Immediately at the close of the degree Sis. Lyda Hummell, District Deputy President, and Sis. Alice Stata, Noble Grand of Daisy Lodge, were somewhat taken by surprise when they were presented with baskets of beautiful flowers from the degree staff of Hazel Lodge and both Sisters thanked the staff in a few well chosen words.

Visitors were present from Ottawa, Cornwall, Dickensons Landing, Iroquois, Cardinal and South Mountain, including three Past Presidents of Rebekah Assembly of Ontario: Sisters Ruby Brady and Minnie Greene of Ottawa and Sister Linda Clarke of Cornwall, who were presented with small gifts from Daisy Lodge.

A few short speeches from a number of the visitors were enjoyed by all, after which about one hundred and seventy-five sat down to an excellent banquet. Dancing and singing were indulged in for a short time after which all returned to their respective homes feeling they had enjoyed a very profitable evening.

GREAT CATHOLIC CONVENTION

During June 20—24, 1926, Chicago will be the scene of the greatest Catholic gathering ever held on the American continent.

The Province of Quebec, stronghold of the faithful, and other sections of Eastern Canada, will be sending many hundreds to attend this great gathering.

The Canadian National Railways give an unexcelled service between Montreal and Chicago. All steel equipment and double track all the way (exclusive feature of Canadian National) assures greatest safety. The luxurious furnishings of the trains with the courtesy of the service assures utmost in travel.

The "International Limited" most famous of all trains to Chicago, leaves Montreal every morning at 10.00 a.m. (standard time) equipped with coaches, dining, parlor and sleeping cars, compartment-drawing room sleeping car and observation-library sleeping car. Radio is a feature of this train.

The night train leaves Montreal 11.00 p.m. (standard time) daily, equipped with coaches, dining, parlor and sleeping cars and Club-Compartment sleeping car.

Low excursion fares will be in effect for persons who desire to travel on regular trains, and will make their own hotel arrangements in Chicago or will stay with friends, A number of Personally-Conducted All-Expense Tours are also being operated via Canadian National Railways. Booklets giving full details may be had from any agent of that company.

Full information and reservations may be had from any Canadian National Ticket Agent.

MR. WM. COVINGTON

Iroquois, May 17th—The funeral of the late Wm. Covington who served two and a half years overseas took place Sunday, 16th at the United Church, Iroquois.

Brought up in Cardinal, at the outbreak of the war, Mr. Covington enlisted, serving on the home guard, Iroquois, going overseas with the 153rd, was gassed and in hospital five months.

Returning in 1919 he was employed in Civil Service work in Ottawa. The last twenty-one months were spent in Kingston Military Hospital, where he died on Friday, 14th.

Mr. Covngton was the fifth son of a family of six boys and one girl. All survive, together with his widow. At the grave the last post was sounded by one of his comrades. Five hundred people gathered at the cemetery to pay their last respects to one who had served and suffered for his country.

MR. JOHN JOHNSTON

Iroquois, May 19th—There passed away at his home, Point Iroquois, Tuesday morning, May 17th, the oldest resident of the place in the person of Mr. John Johnston, in his 91st year.

Until a few weeks ago, when overcome with a stroke, he enjoyed comparatively good health, but since that time has been confined to his bed.

Mr. Johnston was of English descent and is the last of a family of six. A lover of the land, he was a farmer from choice, having lived on farms in Edwardsburg and Matilda Townships. He is survived by his widow and four children, Gerald, at home, Mrs. Stetham (Geraldine, twins) of Brockville, Irene, nurse-in-training at the General Hospital, Brockville and Charles, at home.

The funeral took place from his late residence on Thursday, to St. John's Anglican Church, with interment in the family plot at Edwardsburg cemetery.

FOR RENT

Car stalls 8½x20; concrete floor, $3.00 per month—O. W. Duprau. tf.

More Power!

McLAUGHLIN BUICK CANADA

LESS GASOLINE

with the Famous Valve-in-Head Motor *of the Better* McLAUGHLIN-BUICK

FOR over seventeen years the McLaughlin-Buick Valve-in-Head motor has proved its worth to owners. A positive proof that the Valve-in-Head principle is correct.

The net result of the Valve-in-Head construction is more perfect combustion than any other type of motor—less loss of heat resulting in greater power with less gasoline consumption.

Improved carburetion and manifolding has contributed to the increase in power in the Master Six, which is 75 h.p.; and Special Six, 60 h.p.

Only when you have driven the Better McLaughlin-Buick will you realize fully the power—speed—and inexpensive performance—one of the many reasons for the popularity of McLaughlin-Buick.

The new low GMAC financing rates are available to purchasers of McLaughlin-Buick on time.

See the Better McLaughlin-Buick at our Showrooms

W. H. Fetterly & Co.

"AT THE OLD STAND"

SEED CORN

We have the following in stock, All No. 1 Seed.

Comptons Early, per bush.	$2.75
Longfellow, per bush.....	2.75
North Dakota, per bush...	2.75
Bloody Butch per bush....	2.25
White Cap, per bush.	2.25
Wesconsin No. 7	2.25
Golden Glow	2.25
Improved Leaming	2.25
G. R. S. E.	2.25

In SWEET CORN we have Golden Bantam, Stowill.'s, Evergreen and Country Gentleman at 20c per pound.

PEEL COUNTY ALFALFA, ONTARIO VAREGATED, NO. 1 GOV. STANDARD, 22c PER POUND.

We have a few bags of POTATOES left. Those who have tried them say they are the Best Ever.

POULTRY FEED

SCRATCH, DEVELOPER, BABY CHICK FEED, CHICK MASH AND LAYING MASH.

W. S. L. MERRILL & SON

PHON E, Office 39
Residence 104

Morrisburg, Ont.

HOUSE FOR SALE

A good frame dwelling with stables, orchard and garden on the Provincial Highway three miles West of Morrisburg. For particulars apply to

ARTHUR FLYNN Morrisburg Ont.

HIS MAJESTY CALLS FOR CO-OPERATION DIFFICULT SITUATION FOLLOWING STRIKE

London.—King George has issued a message to the people of Great Britain calling upon them to forget the bitterness engendered by the general strike and co-operate for a lasting future industrial peace. His message follows:

"To my people: The nation has just passed through a period of extreme anxiety. It was to-day announced that the general strike has been brought to an end. At such a moment it is supremely important to bring together all my people to confront the difficult situation which still remains.

"This task requires the co-operation of all able and well-disposed men in the country. Even with such help, it will be difficult, but it will not be impossible.

"Let us forget whatever elements of bitterness the events of the past few days have created and only remember how steady and how orderly the country remained though severely tested. Let us forthwith address ourselves to the task of bringing into being a peace which will be lasting because, forgetting the past, it looks only to the future with the hopefulness of a united people."

With shouts of joy, deep-drawn sighs of relief and tears of thanksgiving, the bulk of Great Britain's population heard the report that the great general strike was over.

The news spread with astonishing rapidity. It leaped from group to group on the streets. It was flashed over telephone wires. It was flaunted in big black type on placards borne by howling newsboys. It was duplicated in the headlines of newspapers run off the presses in special editions and at mad speed just as soon as it came from the Prime Minister's house in Downing Street.

"The strike is over!" The words fell upon thousands of ears with the same effect as news of a reprieve upon a prisoner awaiting execution.

The Stock Exchange is jubilant at what it considers the defeat of the general strike. Many favorite stocks rose to higher quotations than before the strike began. A further influx of gold, announced by the Bank of England, has increased the feeling of confidence in financial quarters.

Despite industrial losses and the certainty of a budget deficit, the city considers the defeat of the general strike was well worth the money. In view of this sentiment and the pronounced shortage of shares, a stock market boom seems quite probable.

Even before the strike was announced ended, city opinion was remarkably optimistic, and the betting at Lloyd's was four to one that the strike would terminate almost immediately.

Although the working classes generally sympathize with the miners' struggle against diminishing wages, there is evidently an equally general distaste for a general strike, which most people believe should not have been called without a ballot or due notice.

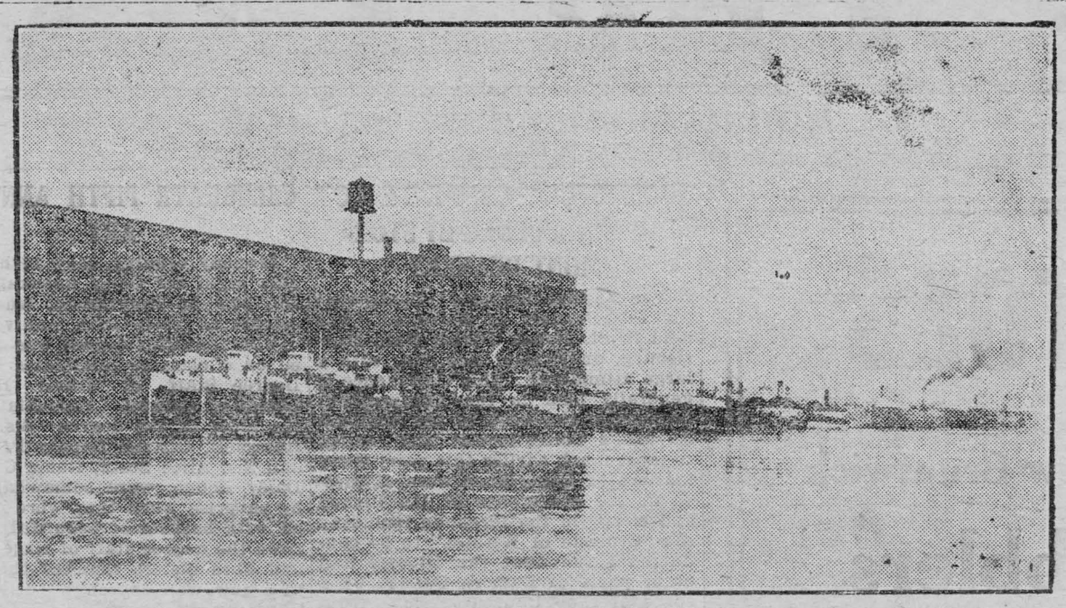

LOCKED IN GLACIAL EMBRACE

Part of the huge fleet of 40 lake freighters tied up for nearly a week at Port Colborne, Ont., are shown above. The tie-up was due to the ice blockade at the eastern end of Lake Erie, declared to be the worst in history.

FIRST FOREST FIRES BREAK OUT IN NORTH

Algoma, Thunder Bay and Eastern Manitoba Report Outbreaks.

Sault Ste. Marie, Ont.—A report from Massey says that the first bush fire of the season started across the Sauble River, and caused considerable alarm in that town, which was filled with smoke. The Forestry Department at Nairn was notified of the fire and a party of rangers were sent out immediately to extinguish it. Three small bush fires have already been reported along the A.C. R., caused by trains, and rangers have had to extinguish only two fires in Prince Township, started by settlers. The bush is very dry.

Fort William.—Several forest fires are raging near here, due to the long-continued dry spell. The Forestry Department announces that all forest fires are under control, but that rain, and lots of it, is badly needed.

Winnipeg.—Two seaplanes have been rushed to the scene of the forest fires which menace wide areas in the Lac du Bonnet and Grand Beach districts of Manitoba. Reports from the forest patrol indicate that the fires are being subdued. Rain, which was fairly general throughout the Province, aided the fire-fighters.

Queen Maud of Norway Writes Modern Novel

London.—Queen Maud of Norway has added her name to the list of royal authoresses. She has written a modern novel, but it has not yet been published. Her friends explain that this is due to her shyness.

Princess Marie Louise, cousin of King George, is one of the few English royal personages to publish a book. Her letters from the West African coast have been read with avidity by those who enjoy notes on travel.

Military Inquiry Launched Into Death of Canadian

Montreal.—A British War Office communication to Sir Frederick Williams-Taylor regarding his son, Captain Travers Williams-Taylor, whose death in the Sudan was reported Tuesday, is to the effect that a bullet pierced the officer's head, while another had gone through his chest. The communication contained no further details, but said that a military inquiry is now in progress.



Dr. Louis V. King, F.R.S.

Who has made some important studies in atomic physics, and is an expert in marine signalling problems and navigation matters.

Former Cabinet Minister Dies Following Operation

Yarmouth, N.S.—Hon. E. K. Spinney, aged 75, widely known citizen of Yarmouth, and a member without portfolio of the Meighen Government, died at the Deaconess Hospital, Boston, Thursday morning, following an operation. Two sons, Arthur, living in Chicago, and Eric, at home, and one daughter, Katherine, who was with him when he died, survive.

Mr. Spinney was born Jan. 26, 1851, at Argyle, Yarmouth County. A Liberal in politics, he was elected to the House of Commons in 1917 for Yarmouth-Clare as a Unionist.

8-Year-Old Boy Killed, Another Hurt in Auto Accidents

Windsor, Ont.—Two boys were injured here on Thursday in auto accidents, one fatally. Gordon Turnbull, aged eight, living in Ford, was struck by a motor car when he darted out into the street in front of the machine. His skull was fractured and he died an hour later in Hotel Dieu. James Dube, 20, driver of the automobile, was exonerated by police of blame. The other victim was James Robertson, seven, whose skull is believed to be fractured. He was taken to Hotel Dieu.

LOCKOUT FOLLOWS BRITISH STRIKE

Premier Baldwin Warns Employers That Wage Cuts Will Not be Tolerated.

London.—The strike is over, the lockout has begun. That sums up the situation here at present.

It is now the turn of the employers to strike. Ten days ago the employees refused to continue working. Now the employers refuse to allow them to resume work. Of course this statement must not be accepted as true of the entire country. The fact remains, speaking in general terms, what was a strike yesterday has become a lockout today.

As a result of this the date when Britian will be back to normal has been shoved indefinitely into the future.

"I will not countenance any attempt on the part of any employers to use the present occasion to get reductions in wages below those in force before the strike began, or to get an increase in hours," Premier Baldwin said in the House of Commons on Thursday night.

The Prime Minister made his statement in reply to Ramsay MacDonald, who declared that certain employers seemed determined to embark on a policy of victimization.

The Labor leader contrasted the appeal made by Mr. Baldwin on the previous day to forget bitterness and restore peace with statements in the official British Gazette about the conditions on which the men would be allowed to return to work.

Salvation Army Bonnett Enters Fashion Ranks

The familiar semi-poke bonnet of the Salvation Army lassie entered the rank of fashion. With the coming of summer, milliners have chosen the style for general feminine wear. Trimmed with velvet ribbon, the hats have an old-fashioned appearance reminding of the crinoline days, says a London despatch.

In straw and lightweight felt, the fashionable "poke" effect is accentuated by a droop over the eyes, while at the back there is a large turn-up, instead of the cut-away appearance that in the Salvation Army hats left a place for the "bun" of hair. In the extreme styles, the wearer's face will scarcely be visible because of the drooped front of the hat. In many cases the hats are made of the same material as the frock or coat worn with them.

Music is Transmitted by a Beam of Light

Lynn, Mass.—By means of a beam of light, music on the air from Boston was transmitted by Donald C. Stockbarger, of the Massachusetts Institute of Technology, in a successful experiment in the auditorium of the Salem High School. Several hundred men and women were present. The music came over the air distinctly. From a special receiving apparatus at one end of the auditorium, the music was literally flashed across the hall by a beam of light, or rather, an ultra violet ray. Then the audience, as it listened, heard the musical strains through loud speakers controlled by apparatus on which the beam of light had been directed.

Sixty-Eight Miners Sent to Jail for Transport Interference

Doncaster, Eng. — Sixty-eight miners have been sentenced to three months' hard labor for breach of the emergency regulations during the general strike by interfering with road transports. The leader was also fined £20 in addition, with an alternative sentence of two months unless he could pay the fine.

Four-Year-Old Boy Drowns In Six Inches of Water

Moose Jaw.—Teddie, 4-year-old son of Mr. and Mrs. Charles F. Jones, was drowned in six inches of rain water in a barrel on the farm of his grandfather, T. C. Buchanan, on the Regina Highway.

THE WEEK'S MARKETS

TORONTO.

Man. wheat—No. 1 North., $1.61; No. 2 North., $1.56; No. 3 North., $1.52½.

Man. oats—No. 2 CW., nominal; No. 3, not quoted; No. 1 feed, 49¼c; No. 2 feed, 47¾c; Western grain quotations in c.i.f. bay ports.

Am. corn, track, Toronto—No. 2 yellow, 85½c; No. 3, yellow, 82½c.

Millfeed—Del., Montreal freights, bags included: Bran, per ton, $31.25; shorts, per ton, $33.25; middlings, $40.25; good feed flour, per bag, $2.30.

Ont. oats—44 to 46c, f.o.b. shipping points.

Ont. good milling wheat—$1.36 to $1.38, f.o.b. shipping points, according to freights.

Barley, malting—62 to 64c.

Buckwheat—No. 2, 72c.

Rye—No. 2, 85c.

Man. flour—First pat., $9, Toronto; do, second pat., $8.50.

Ont. flour—Toronto, 90 per cent. pat., per barrel, in carlots, Toronto, $6.95; seaboard, in bulk, $6.10.

Straw—Carlots, per ton, $9 to $9.50.

Screenings—Standard, recleaned, f. o.b. bay ports, per ton, $22.50.

Cheese—New, large, 20c; twins, 21c; triplets, 22c; Stiltons, 23c. Old, large, 25c; twins, 26c; triplets, 27c.

Butter—Finest creamery prints, 38 to 38½c; No. 1 creamery, 36½ to 37½; No. 2, 34½ to 35½c. Dairy prints, 27½ to 29½c.

Eggs—Fresh extras, in cartons, 35 to 36c; fresh extras, loose, 34c; fresh firsts, 32c; fresh seconds, 28 to 29c.

Dressed poultry—Chickens, spring, lb., 70c; chickens, lb., 35 to 37c; hens, over 4 to 5 lbs., 30c; do, 3 to 4 lbs., 27c; roosters, 25c; ducklings, 5 lbs. and up, 35c; turkeys, 40c.

Beans—Can. hand-picked, $2.60 per bushel; primes, $2.40 per bushel.

Maple produce—Syrup, per imp. gal., $2.30 to $2.40; per 5-gal., $2.25 to $2.30 per gal.; maple sugar, lb., 25 to 26c; maple syrup, new, per gal., $2.40.

Honey—50-lb. tins, 11½ to 12c per lb.; 10-lb. tins, 11½ to 12c; 5-lb. tins, 11 to 12½c; 2½-lb. tins, 14 to 14½c.

Smoked meats—Hams, med., 32 to 34c; cooked hams, 47 to 49c; smoked rolls, 22c; cottage, 25 to 27c; breakfast bacon, 32 to 38c; special brand breakfast bacon, 33 to 39c; backs, boneless, 39 to 45c.

Cured meats—Long clear bacon, 50 to 70 lbs., $24.25; 70 to 90 lbs., $23.75; 20 lbs. and up, $22.34; lightweight rolls in barrels, $42.50; heavyweight rolls, $39.50 per bbl.

Lard—Pure tierces, 17½ to 18c; tubs, 18 to 18½c; pails, 18½ to 19c; prints, 20 to 21c; shortening, tierces, 14½ to 15c; tubs, 15 to 15½c; pails, 16 to 16½ c; blocks, 17 to 17½c.

Heavy steers, choice, $7.50 to $8.10; do, good, $7 to $7.25; butcher steers, choice, $7 to $7.75; butcher heifers, choice, $6.50 to $7.50; do, good, $6.00 to $6.50; do, common, $5.00 to $5.50; butcher cows, choice, $5.25 to $6.50; do, fair to good, $4.00 to $5.00; butcher bulls, good, $5.00 to $6.00; Bolognas, $3.50 to $4.00; canners and cutters, $2.50 to $3.50; springers, choice, $85 to $100; good milch cows, $75 to $85; medium cows, $45 to $60; feeders, good, $6.25 to $6.75; do, fair, $5 to $6; calves, choice, $11 to $12.50; do, good, $9.50 to $10.50; do, lights, $5 to $7.50; good lambs, $14 to $15; do, medium, $12.50 to $13; do, culls, $10 to $11.50; good light sheep, $8 to $9.50; heavy sheep and bucks, $5.50 to $6.50; hogs, thick smooths, fed and watered, $13.60; do, f.o.b., $13; do, country points, $12.75; do, off cars, $14.00; do, thick fats, $12.50; select premiums, $2.66.

MONTREAL.

Corn, American No. 2, yellow, 85c; Oats, No. 2 C.W., 61½c; No. 3 C.W., 57c; extra No. 1 feed, 54½c. Flour, Man. spring wheat pats., firsts, $9; seconds, $8.50; strong bakers', $8.30; winter pats, choice, $6.70 to $6.80. Rolled oats, bag, 90 lbs., $3.20. Bran, $31.25. Shorts, $33.25. Middlings, $40.25. Hay, No. 2, per ton, car lots, $14.50.

Cheese—Finest westerns, 17¾ to 18c. Butter—No. 1, pasteurized, 33 to 33¼c; No. 1, creamery, 32½c. Eggs—Storage, extras, 36c; storage firsts, 33 to 34c; storage seconds, 31c; Potatoes—Quebec, per bag, car lots, $2.75 to $2.90. Good quality dairy type bulls $5.25, common cows $3.75 to $4.50. Calves, medium quality, $6.50, do, poorer, $6 to $6.25.



Dr. C. M. Hincks

Just returned to Toronto from six months' study of mental hygiene developments in England, France, Belgium, Germany and other European centres at the request of the Rockefeller Foundation. He advocates more attention to supervision of mental cases in the community by voluntary societies as a means to reduce institutional costs and more moderate priced and more extended private institutional care for feeble minded.

French Fishing Sacred; License Plan is Rejected

Paris.—Although the average French angler never catches any fish, as any observer of the banks of the Seine can readily observe, the sport of Isaak Walton is sacred in France. With great indignation the Senate has just turned down a suggestion that, in order to bolster up the franc, fishing permits be issued, like hunting permits, for the sum of 100 francs.

"Hunting is a pleasure only for those who have certain means," declared Senator Brenier, Socialist. "The sport of fishing is the sport of the most humble. To impose a tax upon them would risk depriving them of a modest pleasure and a day in the open air." The Senate agreed with him, and the fishing license proposal was promptly thrown out.

NEW GOVERNMENT IS FORMED IN CHINA

Cabinet Will Work With Military Forces—Dr. Yen is Premier and Foreign Minister.

Pekin.—A new Government has been set up in Pekin—a reconstitution of the Cabinet of Dr. W. W. Yen, which functioned late in 1924, before Marshal Feng Yuhsiang became a dominant figure in the Capital. The new Cabinet announced the Presidency vacant by virtue of the resignation of President Tsao Kun on May 1, and that it would assume the functions of the Chief Executive.

Although the new regime is without the status of a ruling Cabinet, it is understood that it will operate as the Executive with the consent of the military factions in actual control of the situation. Chief among the military authorities concerned are Marshal Wu Pei-fu, leader of the old Chihli party; Marshal Chang Tso-lin, dictator of Manchuria, and General Li Ching-lin, risen to power through his command of the Manchurian-Shantung levies, whose pressure caused the withdrawal of the national armies from the Capital.

Dr. Yen has assumed for the time being the posts of Premier and Foreign Minister, although the name of Alfred Sze has been announced as Foreign Minister. Dr. V. K. Wellington Koo, former Minister to Great Brtain and the United States, becomes Minister of Finance and Yang Wen-kai Minister of Commerce.

Twentieth Child Born to Couple in France

Paris.—There is at least one family that is helping to ward off a declining birthrate. At Meteren, near Hazebrouck, the twentieth child of Monsieur and Madame Duperber Gakiere has just been christened, with M. Hudelo, the prefect of the department, as godfather.

Seventeen of these children are living, fourteen boys and three girls. The father, who was a mason, aided by his sons, of whom the eldest is 26, built the house after the war where they are all living.

OPEN VERDICT ON THOROLD MAN'S DEATH

Died of Strychnine Poison Administered by a Person Unknown.

Thorold, Ont.—The jury's verdict at the inquest into the death of George Wills, held in Thorold by Coroner Herod, was "that George Wills died at Thorold on Sunday, April 18th, of strychnine poisoning, but from the evidence we are unable to determine by whom administered." T. D. Cowper, of Welland, represented the Crown, and M. A. Seymour, of St. Catharines, represented Katie Melnyk.

Evidence was given by Mrs. Wills, wife of the deceased; Mrs. Ryckman, her sister; Fred Grenville, a friend; Provincial Police Constable W. B. Elliott and Mrs. Katie Melnyk. According to the evidence Wills, accompanied by Granville, visited the house of Mrs. Katie Melnyk on the fatal Sunday morning, and secured a drink of liquor, and on their return to the Wills' home they had another. Later in the day Wills complained of acute pain in the jaw, and soon went into convulsions, dying about seven o'clock that evening.

Samples of liquor were taken, two from the Wills' house and one from Mrs. Melnyk's house, and together, with some of the internal organs were sent by Constable Elliott to Professor L. J. Rogers, associate professor of chemistry in Toronto University. He reported that he found one-fifth of a grain of strychnine per liquid ounce in the sample designated D-118, and had recovered from the stomach the alkaloid strychnine. Sample D-118 was taken from liquor secured from the Wills' home by Dr. Herod, and sealed in his presence and that of Constable Elliot.

Dividing Line of Seasons Diminishing in Bermuda

Hamilton, Bermuda.—The Bermuda Islands are sometimes called the "Somer's Isles," after Sir George Somers, whose party settled there in 1609, and from this arisen the name "Isles of Summer."

This is not a misnomer, because Bermuda is a land of unending summer. Even in winter the temperature is never excessively low nor in summer is it excessively high.

However, until lately there has been a dividing line between the summer and winter seasons, the winter guests leaving during April and the summer guests arriving some weeks later. Now, however, it is quite evident that the lines between the seasons are becoming obliterated, so that not only is the summer itself uniting in Bermuda, but the summer season or winter season or whatever one may wish to call it, is more and more assuming a continuous character.

Last summer's season continued right into November and December without a break, the hotels being full all the time, while this spring saw a continuation of Bermuda's popularity right through April into May.

Unfortunately the steamship companies were unable to supply enough boats to handle the traffic orders, even though extra sailings were resorted to in order to relieve the situation. It is expected that by next year at least one more large steamship will be in the Bermuda service, and meanwhile hotel accommodations are being enlarged to take care of the expected new hosts of Americans.

English Family Estates Become Stock Companies

In a few years the large English family estates, as such, will be no more, according to an eminent lawyer associated with the Duke of Portland's estates. They will be converted into stock companies, as the Duke's have just been converted. The Duke of Portland is the tenth peer of the realm to take this course recently and others are going to follow shortly.

These estates are of an extent hardly known in America or any other country. They cover thousands of acres, sometimes whole city areas, or parts of counties with villages, towns and boroughs in them. From them the owners extracted, before the World War, huge revenues, and, thanks to the peculiar land-tenure laws and the laws of primogeniture, they have been held by families since the Middle Ages. No part was ever sold and the inhabitants were, one and all, tenants of the lord—a landlord in the literal sense of the word.

But since the war the burdens of taxation on big estates is such that estate after estate has had to be broken up or virually abandoned. Especially the operation of the death-duties act has obliged heirs to sell.

Pemmican From Canada is Emergency Food on Norge

Winnipeg.—Pemmican, a concentrated food, which was the original foundation of the Canadian West, soared high over the "top of the world" with the Amundsen-Ellsworth polar expedition. Last summer when Captain Amundsen was passing through Western Canada he was presented with a 20-pound bag of pemmican, obtained at Wainwright, Alta. This emergency ration he took with him in the Norge on his polar cruise.

ESSEX COUNTY VILLAGE IS SCENE OF DOUBLE TRAGEDY CAUSED BY JEALOUSY

Windsor, Ont.—Norman E. Bristow, 47, and his wife, Annie Howe Bristow, 40, of Ruthven, are dead as the result of a frenzied outburst by Bristow.

Bristow slashed his wife's throat after a quarrel. Then he turned on his 17-year-old daughter, Dana, who had come into the room to see what the trouble was about. She eluded him and slipped out into the street to give the alarm. The girl's screams for help evidently frightened Bristow, who turned the razor on his own throat. He died in Hotel Dieu shortly before noon on Thursday. The couple are survived by three children.

The previous evening Bristow was seen crying on the main street of the little village. A woman asked him if he was in trouble. He replied that "she would know all about it in a few hours." The motive of the crime is laid to jealousy. The police declare Bristow was over-shadowed by his wife, who took a prominent part in the affairs of the community. He was intensely jealous, they say, and possessed a violent temper. They had quarrelled recently. Bristow was known to be worried by financial troubles. Some three years ago he had lost heavily through his tobacco crop being burned. He had never recovered from this setback.

The two worries are thought to have temporarily unbalanced the man's mind. The double tragedy was the result.

Bristow was born at South Fredericksburg, Lennox County, Ont. Mrs. Bristow's home was in Ohio. Both were regarded as good citizens and no one had ever suspected that there was any serious breach between the man and his wife.

COMFORT DEPENDS ON GOOD DIGESTION

Weak Stomachs Can be Made Strong Through the Use of Dr. Williams' Pink Pills.

The sufferer from indigestion is greatly to be pitied. This trouble assumes various forms such as pain after eating, gas on the stomach, sour stomach and often vomiting after meals. The sufferer cannot get relief by cutting down his food to a starvation basis. That only still further weakens. What is needed is better digestion, not a poorer diet. And the way to get a better digestion is to so enrich the blood that the stomach will do the work nature intended. As a tonic for building up the blood nothing else can equal Dr. Williams' Pink Pills. As this new blood courses through the veins strength and tone is given the stomach and the pangs of indigestion disappear. Not only this, the whole system is strengthened and new life and vim comes to the former sufferer. The value of Dr. Williams' Pink Pills in cases of this kind is proved by the experience of Mr. E. G. Malcolm, Port Malcolm, N.S., who says:—"For several years I was a great sufferer from indigestion. I could not eat meat or potatoes, and often could not retain the food I did eat. Only those who have been afflicted with this trouble can realize the suffering I endured. I took a lot of doctors' medicine, but it did not give me more than temporary relief. I also took other remedies recommended, with no better results. Then I read in a newspaper the case of a woman whose symptoms were like my own, who found new health through Dr. Williams' Pink Pills. I at once got a supply of these pills and had not taken them very long when I began to find relief. Thus encouraged I continued the use of the pills, and I can but sum up what they did for me by saying that they made me feel like a new man. Every trace of the trouble has disappeared and I can now eat and enjoy my meals as well as any one."

You can get these pills from any medicine dealer or by mail at 50 cents a box from The Dr. Williams' Medicine Co., Brockville, Ont.

Sentence Sermons.

You Are in Luck—If your father or mother taught you to work.

—If you have learned to give as much to the world as you expect to get from it.

—If you never look for any favors from life that you do not earn.

—If you know how to take defeat cheerfully and success modestly.

—If you have the courage to face the facts and go ahead.

—If you have no one to assist you when you begin pitying yourself.

—If you have a talent for sticking to your task.

Those old enemies, gas, acidity, pain and discomfort are soon knocked for a fare-thee-well by Seigel's Syrup. Any drug store.

The Causes.

"There are two causes of infant mortality—poverty and ignorance. In the infant welfare movement, the anti-tuberculosis campaign and every other field of public health, we come sooner or later to a realization of the fact that education and medical and nursing service, while they can accomplish much, cannot cope successfully with the evil effects of standards of living too low to permit the maintenance of normal physical health"



Take it daily. A spoonful in a glass of water before meals and at bedtime will do you a world of good if you feel out of sorts, dull and heavy. A pleasant, effervescent, saline laxative prescribed by leading doctors for over 20 years.

The Wingate Chemical Co. Limited, Montreal.



AMBASSADOR SAYS LEAGUE OF NATIONS NECESSARY

"The question of European peace is the most urgent and immediate problem of all at present, even overshadowing the stupendous Asiatic Pacific problem," stated Sir Esme Howard, British Ambassador to Washington, on his arrival in Toronto recently on a Canadian Pacific Railway train from the American capital. "In order to assist in maintaining peace in Europe," Sir Esme continued, "we must continue to be intimately connected with all its affairs. Great Britain cannot profess indifference to European politics as the inhabitants of the North American continent can. For this reason Britain is practically compelled in every way to support the League of Nations. If the League should disappear to-morrow we would be compelled once again to join some European combination against any country which threatened to dominate the continent."

TEN EASIEST GROWN ANNUAL FLOWERS

By Miss Isabella Preston, for the Ontario Horticultural Association.

For the novice in gardening who wants quick results for the least trouble and expense a dollar spent on seeds of suitable annual flowers will give the most satisfaction. They will grow in any kind of soil which has been well dug and is kept clear of weeds, though a fairly rich medium loam is the best for most species. Calendula and Nasturtium flower best in poor soil and tend to grow leaves instead of flowers if the soil is very rich.

Early in spring when the frost has gone and the soil has dried, dig the ground and break up the soil so as to have the surface very fine before sowing the seeds. The time to sow seeds outdoors varies in different districts from the last week in April to the second week in May. The depth to sow them depends on their size; very small ones are best scattered on the surface of the soil and pressed in with a flat piece of wood, whilst larger ones need about one-quarter of an inch of fine soil sifted over them. This should be pressed down firmly. When the seedlings are large enough so that they can be distinguished from weeds thin them out to about four inches apart. Do this when the ground is damp. To prevent waste it is advisable to sow seeds very thinly and if gaps are found later to fill them by seedlings taken from a place where they are too thick.

Annuals can be grown in rows or in beds or borders, according to the space available. The varieties described can all be sown where they are required to flower and if treated as stated will give flowers from June until frost.

Alyssum—Sweet Alyssum is one of the best dwarf edging plants. It soon forms a carpet covered with small, white, fragrant flowers. If they begin to run to seed and look untidy it is a good plan to clip off the flower stalks, then in a week or ten days it will form a compact white carpet again.

Calendula, often called Pot Marigold, is like a double daisy with orange or lemon-colored flowers. They flower well in quite poor soil. Height about 18 inches.

Cosmos is an excellent plant for a low hedge. If given space enough they form quite large bushes which are very ornamental with their finely cut, dark green leaves and showy flowers. Care must be taken to buy seeds of the early flowering type, as the others take too long to come into bloom for Ontario conditions. Height 4 feet.

Eschscholtzia—California poppy grows well in a sunny position and blooms until very severe frost. The finely cut foliage is greyish green in color and the flowers are orange, lemon and rose. Height 1 to 1½ feet.

Kochia, sometimes called Summer Cypress, or Firebush, is grown for its foliage. It resembles a dwarf, compact, light green bush in summer, but colors brilliantly in fall. They can be used for a hedge and grow about 2 feet high.

Nasturtium—This well-known plant needs no description. Few flowers are more showy in the garden or need less care. They flower well on poor soil, but need a sunny position. The dwarf varieties make good border plants whilst the tall ones are excellent for covering unsightly fences. Unfortunately they are very sensitive to frost.

Phlox Drummondi—Annual phlox is a very showy flower and comes in a great variety of colors. The habit of the plant is spreading and a few seeds will make a border a foot or more wide, which will be covered with bright, star-shaped flowers all season.

Poppy—Everyone knows annual poppies, which can be obtained in beautiful delicate pinks, as well as the scarlet of the European fields. The Shirley strain has the greatest variety of colors. To get the best resplts the plants should be thinned out to about a foot apart. If the flowers are cut just as the calyx is breaking the bloom will open indoors and will last a few days in water, but if the blooms are left until open before cutting they drop very quickly.

Portulaca makes a good ground cover in a very hot, dry situation. The leaves are fleshy but not conspicuous, but the flowers are quite large and very ornamental. This plant is very sensitive to frost.

Sunflower—There are several types of this useful flower. Tall with large flowers, height 6 to 7 feet, medium with smaller flowers, height 4 to 5 feet, and dwarf with small flowers, height 3 feet. The tall varieties make excellent screens and also can be used to provide shade for smaller plants. The seeds of sunflowers are much sought after by birds and worth growing for that reason alone.

Stop Snoring.

Do you snore? If you do, why not stop it? It's really quite easy to do so.

Snoring is the result of sleeping with the mouth open, and breathing through it instead of through the nose.

At the back of our mouths is a tissue curtain called the "soft palate." When indrawn air comes against this it vibrates and makes the "music" known as snoring. The volume of sound depends on the age of the snorer—neither the young nor the very old snore—and on whether some air is also being taken through the nostrils.

Subsidiary causes of snoring are—sleeping on one's back, or an obstruction of the nasal passages by adenoids or other growths. "Back sleeping," by depriving the chin of support, causes it to fall, and that induces mouth-breathing and snoring.

The cure is simple—the chin should be tied up! Snoring is then an impossibility.

Theres is no word in any language in the world any more destructive of enterprise than the word impossible.

British Looking for Traces of Harefoot, Son of Canute

Search has been begun in London for a trace of Old King Harold, nicknamed "Harold Harefoot," who died in 1040.

In Tooley Street, near London Bridge, under the shadow of a great railway station, and with the modern traffic of road and river sweeping past, workmen have started digging deep into English history. For it is the old graveyard of St. Olave's Church, nearby, that is being turned up by pick and shovel to remove the caskets which have rested there hundreds of years. Authorities say it is quite likely that what remains of one of England's early Kings may be buried there. The original of St. Olave's was built more than 900 years ago.

The Harold whom tradition links with the old cemetery of St. Olave's was the younger son of Canute, the Danish King of England, who is chiefly remembered by the legend that when he sat on the edge of the seashore and commanded the incoming tide to stop the tide ignored the royal order and proceeded to wet the royal feet.

The Proof.

She—"I showed father the verses you sent me! He was pleased with them!"

He—"Indeed! What did he say?"

She—"He said he was delighted to find that I wasn't going to marry a poet."

Minard's Liniment King of Pain.

Can You Solve This?

DIERFLAG

The above letters when properly arranged form the name of a late President. Everyone sending in the correct solution will be awarded a beautiful lot, size 20 x 100 feet, FREE and clear of all encumbrances, located in one of our subdivisions between New York and Atlantic City. This offer expires July 15, 1926.

Maxim Development Corp., 110-40th St., Dept. 1200 New York City

A HAPPY CHILDHOOD A MATTER OF HEALTH

Let Baby's Own Tablets Keep Your Children Well.

Little children very quickly get out of sorts. By prompt treatment they can usually just as quickly be set right again. Most of their troubles arise in the first place from the stomach or bowels; that is why a good cleaning-out is the first thing prescribed by the doctor. Formerly castor oil was the means used to bring this about; now-a-days Baby's Own Tablets do the same work, but without trouble to the parent or discomfort to the little one. Children take Baby's Own Tablets happily because there is no nasty taste and because no griping after-pains follow their use.

As a specific for childhood indigestion, vomiting, constipation, colic, colds, teething pains, etc., there is nothing to equal Baby's Own Tablets. They never do harm and always do good. The Tablets are sold by medicine dealers or by mail at 25 cents a box from The Dr. Williams' Medicine Co., Brockville, Ont.

A Juvenile Diplomat.

Tommy, the diminutive office boy, had worked hard on a "salary" of $5 a week. He was a subdued little chap, faithful and quiet. Finally he plucked up courage to ask for an increase.

"How much more would you like?" inquired his employer.

"Well," answered Tommy, "I don't think that $3 a week more would be too much."

"You are rather a small boy to be earning $8 a week."

"I suppose I am," said Tommy. "I know I am small for my age, but to tell the truth since I've been working here I've been so busy I haven't had time to grow."

He got the raise.

It takes a brainy woman to make and keep a man happy and contented.

GLADIOLI

Choice Large Bulbs. 50c doz. $3.50 per 100. $30 per 1,000

America, Augusta, Baron, J. Hulot, Halley, Loveliness, Niagara, Panama, Pease, Pink Perfection, Prince of Wales, Princeps, Le Marchal Foch, Schwaben, Mrs. Frances King, Mrs. Frank Pendleton, War, Red Emperor, White Giant Feet.

We prepay express or mail on all orders for $5.00 or over when accompanied by cash. Under $5.00, add 10 per cent. to cover cost of postage.

J. Gammage & Sons, Limited
LONDON, ONT.

RED ROSE TEA
"is good tea"

And because you like good things you'll like Red Rose.

73

Meaning of "Detour."

"Detour." This is a word that is decidedly unpopular to touring motorists, for it never means exactly the same thing twice. One detour may be over a semi-improved road and be a pleasant diversion while the very next one encountered will be over treacherous roads full of rocks, ruts and holes.

The gigantic road building programmes which are being carried on and which are to be inaugurated this year interest motorists because they will provide better highways. But during the process of construction there will be many detours encountered by tourists and others.

Because many detours are rough and rutty and unpleasant, many drivers seek to alleviate the discomfort of poor road conditions by driving with less than the usual amount of air pressure. By so doing they subject their tires to extremely severe punishment which often causes permanent injuries.

The life of balloon tires and others too, would be increased if motorists about to start over a detour, particularly, would check air pressure in all the tires. Not only will this prolong the life of the tire, but will also prolong the life of the car by cushioning it from severe road shocks, something underinflated tires cannot do.

Driving over stones and dropping into holes should be done with great care. Tires are built to withstand the normal natural wear of normal road conditions but they will not stand continual blows with a sledge hammer any more than a car will, and this is just what happens when the tires drop in a hole at a high rate of speed.

After an unusually rough detour wheel alignments should be checked as often one deep rut is sufficient to throw them out of alignment with consequnt increased tire wear.

Use Minard's Liniment in the stables.

Queer Material.

A little fellow, about ten years of age, was reciting his catechism.

Teacher — "Of what was Adam made?"

Willie—"Of the dust of the earth."

Teacher—"Of what was Eve made?"

Willie—'Of one of Adam's ribbons."

Area of Superior.

Lake Superior, the largest expanse of fresh water in the world, has an area of 31,800 square miles.

"DIAMOND DYE" ANY GARMENT, DRAPERY

Just Dip to Tint or Boil to Dye



Each 15-cent package contains directions so simple any woman can tint soft, delicate shades or dye rich, permanent colors in lingerie, silks, ribbons, skirts, waists, dresses, coats, stockings, sweaters, draperies, coverings, hangings—everything!

Buy Diamond Dyes—no other kind—and tell your druggist whether the material you wish to color is wool or silk, or whether it is linen, cotton or mixed goods.

Genuine BAYER ASPIRIN

Proved safe by millions and prescribed by physicians for

Colds Headache Neuritis Lumbago
Pain Neuralgia Toothache Rheumatism

DOES NOT AFFECT THE HEART

Safe — Accept only "Bayer" package which contains proven directions.

Handy "Bayer" boxes of 12 tablets
Also bottles of 24 and 100—Druggists.

Aspirin is the trade mark (registered in Canada) of Bayer Manufacture of Monoaceticacidester of Salicylicacid (Acetyl Salicylic Acid, "A. S. A."). While it is well known that Aspirin means Bayer manufacture, to assist the public against imitations, the Tablets of Bayer Company will be stamped with their general trade mark, the "Bayer Cross."

Classified Advertisements.

ELECTRIC MOTORS BOUGHT AND SOLD. Milton, Frederick St., Toronto.

RE-RUBBERING BUGGY WHEELS

NEW RIMS, CHANNEL AND RUBBER. Write Albert Rohn, Neustadt, Ont.

Organ of Paper.

An organ made entirely of paper is a unique feature of a church in Belgium. The pipes are rolls of cardboard and the sound is said to be sweet and powerful.

A loose, clammy handshake leaves a loose, clammy impression.

Cash for Old Stamps

Will buy old Canadian or Foreign Stamps used before 1870. Look up the old letters in your attic or office. ☞ It will pay you!

No Recent Stamps Wanted.

THE CHAS. CHAPMAN CO.
London - Canada

SHIP US YOUR POULTRY, GAME, EGGS, BUTTER AND FEATHERS
- WE BUY ALL YEAR ROUND -
Write today for prices—we guarantee them for a week ahead
P. POULIN & CO., LIMITED
Established over 60 Years
36-39 Bonsecours Market — Montreal

HEADACHE!
Bathe the head with Minard's in water. Also heat and inhale Minard's.

MINARD'S "KING OF PAIN" LINIMENT



Cuticura Shaving Stick Medicated And Soothing Keeps The Skin Healthy

It produces a creamy, lasting lather which doubles razor efficiency and makes shaving easy for tender faced men, while its delicate medication keeps the skin clear and healthy.

Sample Each Free by Mail. Address Canadian Depot: "Stenhouse, Ltd. Montreal." Price, Soap 25c. Ointment 25 and 50c. Talcum 25c.
Cutieura Shaving Stick 25c.

EXPECTANT MOTHERS

Read Mrs. Menard's Letter. Her Experience May Help



Chatham, Ontario.—"I want to tell you how much good your medicine has done me. Before my baby came I felt so weak and rundown that I could hardly do my work. My head ached continually and I was so discouraged that I could cry from morning till night. I had another baby just one year and a half old and it gave me a lot to do. So I thought I would try Lydia E. Pinkham's Vegetable Compound, as I had read so much about it in the little books. I found a difference right away as my head was relieved and my tired feelings gone. My sister had been doing my washing and she continued doing it, as she said it might set me back if I started to do it again. It sure did help me and I had taken just two bottles when my baby came. He is a fine big boy, now nearly five months old. I am taking your medicine again and I am able to do my work all by myself now. I always recommend the Vegetable Compound to women, and especially to expectant mothers, as I believe they need help at those times."—Mrs. Oliver Menard, 54 Center St., Chatham, Ontario.

AULTSVILLE

Wedding bells are ringing loudly in our midst

The members of Aberdeen Lodge I.O.O.F. with visiting brethren from Massena, N.Y. attended Divine Service in St. Pauls Anglican Church, last Sunday afternoon at 2.30. The Rector, Rev. C. A. Bender, conducted the service and the Choir rendered appropriate selections.

Mrs. Rutley of Newington is visiting her daughter, Mrs. Chas. Bowman.

Mr and Mrs. D. Burton and children of Elma spent Sunday here with the former's sister Mrs. A. W. Dafoe and family.

Mr. and Mrs. Arthur Becksted and Mrs. Wallace of Grantley spent a day here last week with their mother, Mrs. M. Beckstead and other friends.

Rev. G. W. and Mrs. Dustan and daughter, Marion motored to Gananoque on Monday where Mrs. Dustan and Marion will visit friends during Mr. Dustan's stay at Conference which is being held in Dominion (United) Church at Ottawa.

Mr. McMaster, wife and daughter were in town on Tuesday.

Mr and Mrs. H. Rupert were in Cornwall on Monday.

Mrs. Wesley Robertson spent a couple of days at her parental home Maitland this week.

Mrs. E. Gooch of Montreal spent the week end here with her parents, Mr. and Mrs. W. H. Froats.

The May meeting of the W.M.S. "Trinity" United Church, was held at the home of Mrs. Beach on Wednesday at 2.30. The Honorary President Mrs. J. McConnell was the guest of the day and was heartily greeted by the members on their arrival. A splendid program was rendered including a very interesting and full report of the Inaugural and Presbyterial recently held in Knox Church, Cornwall given by Mrs. Reuben Gallinger, to which Mrs. C. S Hanes added some items of interest of what had impressed her most at the Inaugural. A suitable address was read by Miss Lount to Mrs. J. McConnell, Hon. Pres. of the Society and as a token of love and appreciation of her untiring devotion to the society. she was presented with a life members pin in gold which was pinned on by Mrs. W. J. Dafoe. The recipient, who was taken completely by surprise, was able to reply to the kind words of Miss Lount with a few well chosen words thanking her friends for their many acts of love. All the members rose and sung "Blest be the tie that binds. In the absence of the President Mrs Sinclair, the chair was occupied by Mrs. Chas. Hanes—1st vice president.

Mrs. (Rev.) A. W. Stewart and daughter Miss Ruth returned to Finch Saturday after spending the week with friends here.

Mr. Borden Dillen left last week to accept a position in Toronto. During Mr. Dillens short term in the Montreal Bank here he has made many friends who will regret his departure.

Mrs. J. Sheets and daughter, Miss Ruth Sheets went to Kingston last week where the latter, with several other young ladies will enter the hospital as probationers. The best wishes of her many friends here follow her to her new field of labor.

Mr. and Mrs. D. Hurley and daughter Marion left here last Saturday for Ottawa City Monday, enroute to Saskatchewan, where Mr. Hurley has engaged with his brother in law Mr. Alex Allison in the merchantile business.

There passed away at the home of Mr. Elias Markell on Wednesday morning, Mrs. Carrie Empey, widow of the late Ira Empey, in her 88th year. Mrs. Empey had been confined to her bed for nearly eight years, following an accident, when she fell and shattered the hip bone. For several years after the accident she continued to be interested in current events and everything pertaining to her home and friends. But disease followed the injury sustained and she became less sociable, being worse at times, and for several months she had been practically shut in. Her maiden name was Miss Carrie Weller of Ogdensburg, N.Y., and leaves one sister, Mrs. Miller of Ogdensburg; also a sister in the Western States. Two sisters, Mrs. Aust of Ogdensburg and an aged sister in the West predeceased her a few months ago.

TRAINING CHILDREN

(Contributed)

Solomon said: "Train up a child in the way he should be and when he is old, he will not depart from it."—Pro. 22:6.

The duty of training children belongs to parents and they are responsible to God, to their Country, and to their children. The substance of the first law that God gave to man was obedience, and it will continue so to the end of time. Therefore this should be the first rule that parents should establish in their home, and it must be strictly enforced to be of any benefit, and the time to commence is as soon as the child shows a desire to disobey its parents, no matter how young it may be. But first control yourself, don't get angry be kind and loving but firm, do not yield though they cry, love and patience will conquer.

Both parents should work in harmony in training their children, when one chastises the other should not criticise in the presence of the children, it destroys the good that is done. Some parents have trained their domestic animals better than they have their children, and have them under better control. Children who are allowed to have their own way at home usually lose all respect for parental law, civil law, and divine law and become reprobates.

Be honest with your children; don't try to deceive them; don't promise them anything that you cannot nor do not intend to give them. Be truthful and do not lie to them even in unimportant things like Santa Claus and such tales; a lie is a lie, and they will find you out in your dishonesty and untruthfulness and lose confidence in you. We should not deceive children

Keep your children off the streets, —it is an immoral training school. It has been done, and can be done again. Take your children into your confidence; children like to be trusted, and they are more worthy of confidence usually than adults. Make companions of them; provide them with suitable playthings for inside and outside amusements, and good moral books and papers, suitable for all ages, and then become partners with them in their play and romps. Make their home hours as pleasant as possible and you will all enjoy it, and your children will enjoy it better than they do the street. They will make better boys and girls, and give the world better men and women, and the church, better members.

CAN YOU ?

Often we hear people say: "I believe CHIROPRACTIC would help me, but I can't afford to take adjustments."

Really, isn't it a fact that what you can't afford to do is to stay sick.

Disease, if prolonged, continues to weaken the body until finally you are not able to continue your work and life isn't worth living.

You can't afford not to take CHIROPRACTIC ADJUSTMENTS

STEWART FORD, D.C., Ph.T.D.

CHIROPRACTOR
Hours—10-12; 2-5; 7-8

Phone 116 MORRISBURG

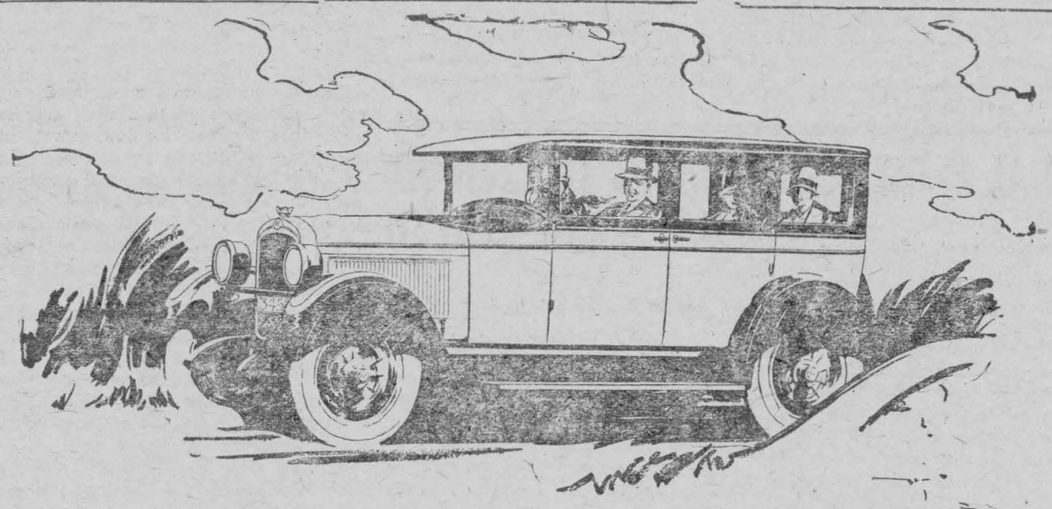

A Sedan DeLuxe

The rich beauty and good taste of the Sedan interior are fully up to the high standard in finish and upholstery, that you should expect from the impressive exterior. Furthermore, you will find this Hupmobile Six well in advance of its field in those features of engineering and equipment which promote silence, smoothness, low maintenance expense and long life.

HUPMOBILE SIX 1694



You want a bargain in a used car—and you get it here. You also want a sound buy, and you can be sure here of the kind of a used car that is most satisfactory in the long run.

Unusual Features

Oil Filter · Gasoline Filter · Remarkably Easy Steering · Upholstery in Latest Mode Clear Vision Bodies · Special One-piece Vision-Ventilating Windshield · Dash Gasoline Gauge · Strong, Rigid Frame · Heavy, Rigid Crankshaft · Special Vibration Damper · Machined Combustion Chambers.

Hupmobile Six

Sedan, five-passenger, four-door, $1385. Coupe, two-passenger, with rumble seat, $1385. Touring, five-passenger, $1325. Equipment includes 30 x 5.25 balloon tires, four-wheel brakes, choice of two colors. All prices f. o. b. Detroit, plus revenue tax.

Hupmobile Eight

Sedan, five-passenger, $2345. Sedan, Berline, $2445. Coupe, two-passenger, with rumble seat, $2345. Touring, five-passenger, $1945. Touring, seven-passenger, $2045. All prices f. o. b. Detroit, plus revenue tax.

O. P. SNYDER,

MORRISBURG ONT.

LUMBER

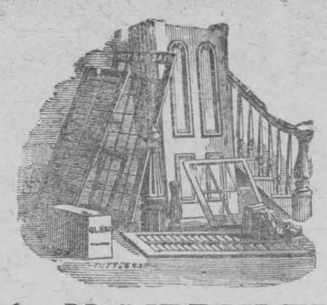

A. H. MERKLEY
Morrisburg Lumber Mill

SAW AND PLANING MILL
ESTABLISHED
MORE THAN 50 YEARS
BUILDING LUMBER,
LATH; SHINGLES;
HARDWOOD FLOORING
Phone: Mill 63; House 56.

BREAD

IS YOUR BEST FOOD
Eat More of It
But be sure you eat the best
TRY FAGAN'S
For Bread and Pastries

Fagan's Bakery

Lock Street

FOR SALE

Vegetable and Flower Plants at the Herbick Garden.
bp WM. HUMMELL.

FOR SALE

Writing desk, good as new; also baby carriage in good condition. Prices right. Apply,
bp MRS. K. A. BLANCHER.

GARAGE FOR SALE OR TO LET

In the Village of South Mountain. Good business. Prospects good. Inquire
R. J. DOUGALL,
ap Merrickville, Ont.

PASTURE

Pasture to accommodate a number of young cattle—good water and well fenced.
GEO. MERKLEY,
bp Morrisburg.



FOR SALE—New modern eight roomed dwelling, best residental location, large verandah, furnace, private sewer, double garage, garden, apple trees. Several will want it—Exceptional opportunity.

Two modern brick dwellings, 8 rooms, furnace, etc., barn and shed, for $2,100. Splendid investment showing 10 per cent. on your money, on rental basis.

Frame dwelling and barn, Main Street, desirable location, suitable for place of business.

Frame dwelling, eight rooms, barn, hen house, half acre land, apple trees, small fruit.

Large barn, sufficient material with which to erect a home, or, two summer homes. Bargain to quicker.

Nice frame dwelling, barn, stables, half acre land, orchard, west of town for $1,800—$500 cash.

New modern dwelling fronting the river near Iroquois, garage, hen house, wood shed, boat house and orchard, desirable home.

MONEY TO LOAN—On farms—First, and second mortgages. Old mortgages paid off. For full particulars apply,

W. B. CROSS.
Real Estate Agent
MORRISBURG, ONT.

Plumbing & Heating

Mr. John FitzPatrick, Division St., Morrisburg, is prepared to take contracts for New work or repair work.

All material furnished will be supplied by the old established firm of Thomas Robertson & Company, Limited, 134 Craig St., west, Montreal, Que. who are manufacturers of the "Sirdar" Hot Water Boiler. All Enamelware furnished by this firm is guaranteed for one year. Heating Plans for steam, vapor, hot water or Hot Air, made up by competent Heating Engineers, will be cheerfully furnished and estimates given.

Let me figure with you on your next job.
Telephone No. 125.

SHINGLES

Manufactured from our Ontario Cedar; manufactured by expert workmen—three grades to choose from—prices right.
W. T. McMARTIN,
cp Chesterville, R. R. No. 1

CLOVER SEED

A quantity of White Blossom Sweet Clover for sale at less than wholesale prices; also Senator Dunlap Strawberry plants.
LEONARD W. BARKLEY,
hp Morrisburg, Ont.

HOUSE TO RENT

Good, comfortable house, bath and toilet, Beckstead street, Morrisburg; possession, May 15th.
Apply,
JOHN DAIN.
tf Morrisburg.

COAL

STOVE AND NUT COAL
All coal screened and full weight guaranteed.
M. J. CASSELMAN.

ALLISON'S POULTRY FARM

Bred-to-lay Leghorn Chicks.
We are offering 25 extra Chicks with every 100. Starting next week we will sell them at 20c each, and for $20 we will give 125 Chicks.
Write, call, or telephone. We have a few that are not booked for Wednesday May 26.
ALLISON POULTRY FARM
Morrisburg Phone 50
tf

CANADIAN NATIONAL RAILWAYS

Montreal, Detroit and Chicago—
Leave Montreal 10 a.m. (International Limited); 10 p.m. and 11 p.m. daily.
Montreal, Niagara Falls, Buffalo—
Leave Montreal 10 a.m. (International Limited) 10 p.m. and 11 p.m. daily.
Trains leave Montreal 10.05 a.m. daily except Sunday 8 a.m., Sunday only, 4.30 p.m.; 7.30 p.m.; 10 p.m. and 11 p m.
Montreal-Quebec, daily; parlor & dining cars on day trains and drawing room, compartment sleeping cars on night trains
Railway summer schedules are now in effect following are the changes that effect this station:
No. 26 (Mocassin) East bound 7.31 a.m. daily except Sunday.
No. 109 Westbound 11.06 a.m. Sunday only Runs to Brockville, but connects with International Limited for points west.
No. 110 Eastbound 5.30 p.m. Sunday only.

K. M. McGANNON.
J. F. MYERS.

Lowe Brothers

OUTSIDE PAINT

Lowe Brothers "High Standard" Lead and Oil Paint will not only Protect, Beautify and increase the value of your home, but will save you money. High Standard is the most economical paint, figuring by the job cost, that you can buy.

By reason of the excellence of the materials used and the care exercised in its manufacture, "High Standard" covers half as much more surface than a so-called cheap paint.

High Standard is very easy to apply. It is ground so fine that it works easily under the brush, flowing out evenly and leaving no brush marks. It covers perfectly and produces a beautiful high gloss that endures for years. It fades slowly, leaving the surface in excellent condition for repainting.



High Standard is a high grade lead and oil paint made in thirty handsome shades and in all sizes.

R. H. BRADFIELD & CO.
MORRISBURG, ONT.

We offer to our customers at all times, strictly quality products at reasonable prices. In first as well as last cost they are the most economical and the most satisfactory. This is particularly true of Paint Products which vary exceedingly in quality and service. We stand behind Lowe Brothers High Standard Paints and Varnishes as the best and most economical paints sold in Canada.

Lowe Brothers

Neptunite Varnishes

Are carefully prepared to withstand the element and severe exposure. They are light in color, work easily, flow freely and dry with a rich gloss. They will not turn white under the Hot Iron test and are unaffected by hot or cold water.

They produce a remarkable, beautiful, elastic finish that will stand all kinds of hard wear without cracking or chipping.

Neptunite costs no more than most good varnishes yet they last longer than most and present an extremely attractive and durable surface.



Made in all sizes and for various purposes.

Lowe Brothers

Mellotone Flat Paint

Beautiful, Economical, Sanitary, Mellotone is all these. Mellotone possess all the soft, delicate beauty of water paint, combined with the durable elements of a lead and oil paint. It is specially made for interior decoration.

Anyone can apply it according to directions. It leaves no brush marks or overlappings. Mellotone presents that perfect, flat surface that is so desirable.



Mellotone may be washed with soap and water as often as necessary without injury to its finish.

Lowe Brothers

Interior Floor Paint

Scrubbing is a thing of the past when you use Lowe Brothers Hard Drying Floor Paint. The finish produced by the floor enamel is so smooth and uniform that you can easily keep your floors clean by mopping.

Hard Drying Floor Paint is a varnish paint that dries over night with a high gloss. It is so easy to apply and so durable that its economy is assured. It covers perfectly and wears off evenly.



Comes in a variety of pleasing shades and in convenient sizes.

OUR CORRESPONDENTS

WILLIAMSBURG

Weather conditions have made it possible for the farmers to begin seeding in this district.

Mr. and Mrs. Prunner of Morrisburg were guests of Mr. and Mrs. Malcolm Beckstead on Friday of last week.

Mr Jacob Garlough spent Friday afternoon of last week in Waddington, N.Y.

Mrs. Fanny Ford is spending a couple of weeks with Mrs. J. D. Beckstead.

Mr. and Mrs. Ernie Trickey and children were last Sunday guests at the home of Mr. Reuben Merkley.

Dr. and Mrs. Louden and baby, Mrs. Eddie Jones and Douglas, Mr. and Mrs. J. C. Fetterly and children of Morrisburg and the Misses Luvia Merkley and Kathleen McIntosh were recent guests at Sunny Brook.

Mr. Archie Shannette of Queens University, Kingston, returned home this week to spend the summer holidays.

Wedding bells are ringing in our Burg.

Mr. and Mrs. Lee Tuttle and children of Rowena, Mr. and Mrs Merton Casselman and son of Dundela, Mr. and Mrs. Gilbert Beckstead and children were guests at the home of Mr. George Shannette last Sunday.

We regret to learn that Mrs. EZra Casselman Sr. is very low at the time of writing. Her daughter, Mrs. Chevrier of Montreal is spending some time with her.

Rev. A. M. and Mrs. Russell and daughter arrived on Wednesday from Wolfe Island. Rev. Russell has been called to the charges of the United Churches of Williamsburg and Colquhoun and the induction will take place in the United Church, Williamsburg, on Thursday afternoon.

Miss Luvia Merkley spent last week end with Miss Kathleen McIntosh.

On Thursday afternoon, May 27th beginning at 2 o'clock, a bazaar will be held in the Lutheran Parsonage at Dunbar. All kinds of fancy articles, including quilts, etc., will be sold. Sandwiches, cake, and ice cream will be served also in the afternoon, at reasonable prices.

In the evening of the same day, beginning at 7.30 o'clock, a light supper consisting of cake, sandwiches, pie and coffee will be served. After the supper a program will be given in the church. Price for supper and program 25 cents. Everybody welcome. Bring your friends You are to have a good time."

On Sunday, May 23rd, Rev. Jacobi of Morrisburg will preach in the Lutheran Church, both in the morning and evening.

BRINSTON

Mr. and Mrs. Herb Feader of South Mountain visited Mr. and Mrs John Adams on Friday evening.

Mr. and Mrs. J. C. Ross and Margaret spent the week-end in Ottawa.

Mr John Adams treated himself to a new Chevrolet Coupe and W. J. Christie purchased a new Ford Touring car.

Mr. and Mrs. Colin Allan and mother of Cardinal visited at Harry Cook's on Friday night.

Rev. T. P. Shaver returned home for the week-end and also attended conference at Ottawa last week.

Mr. and Mrs. Thos. Hamilton spent Sunday in Ottawa with their son Ernest and family.

Mr. McConnell spent the weekend at his home in Cannamore.

Miss McNally of Ottawa is staying with Mrs. Rev. Shaver

Mr. and Mrs, Armstrong of Inkerman visited the former's sister, Mrs. A. Riddell one day last week.

A number from here attended the funeral of the late Wm. Covington at Iroquois on Sunday whose death occurred at Kingston Military Hospital after a lengthy illness.

Mr. and Mrs. W. J. Christie, Mrs. Alex. Brinston, Dr. T. A. and Mrs. Hamilton spent one day last week in Kingston, Mrs. Hamilton spent the day in Mallorytown with her parents.

Married—At the home of the bride's parents, Mr. and Mrs. Orrin Strader, on Saturday evening, May 15th, Miss Eva Strader, to Mr. Ralph Cummings of Toronto—Congratulations.

ARCHER

Mr. and Mrs. Stanley Dillabough and family of Morewood and Mr. and Mrs. Walter Watson and family of Colquhoun were visitors of Mr. and Mrs. Chas J. Ault's, Sunday.

Mr. C. Baker spent Monday with Mr. and Mrs. Walter Saddlemire at Glen Becker.

Mr. Grant Prunner of Queens University, Kingston, spent Saturday with his grandparents, Mr. and Mrs Robert Cunningham.

Mr. and Mrs. Roy Cunningham were Saturday visitors with friends at Finch.

Mr. H. Weagant of Massena spent the week end with his family here.

Mr. A W. Weagant spent Monday with C. Baker.

Mr. and Mrs. Thos. Manion and son John spent Thursday last with their daughter, Mrs. F. Moriarty of Finch.

Messrs. Levi Whitteker and Geo. Buchan of Williamsburg spent Tuesday last with C. Baker.

MOREWOOD

Mr. and Mrs. Samuel Greer and daughter Bessie and son, Harold spent Sunday with Mr. Wm. Elliott.

Miss Norma Loucks of Westboro spent the week end with her parents Mr. and Mrs. H. Loucks.

Miss Gladys Coulthart and Mr. John Munroe of Apple Hill spent Sunday at the latter's parental home here.

Mr. and Mrs. Wilburn Marcellus and children spent Sunday with Mr. Tom Moffatt.

Mr. and Mrs L. Walker of Winchester spent Sunday with Mr. and Mrs. J. W. Smith.

Miss Mildred Fawcett has returned home after spending some time with her aunt, Mrs. W. J. McConnell.

Miss Stella O'Neil is visiting her sister, Mrs. Lyle Loughrdge.

Miss Luella Swerdfeger, a graduate of the Ontario Hospital, Whitby, is spending her holidays with her parents Mr. and Mrs. J. E. Swerdfeger.

Misses Mildred Dillabough and Margaret Carlyle spent Sunday with Miss H. McDonald of Ormond.

Miss Myrtle Casselman spent the week end with her parents, Mr. and Mrs. Mahlon Casselman.

COLQUHOUN

Housecleaning is the order of the day here.

Mr. Edwin Ault of Finch spent a few days with friends here.

Mr. and Mrs. Stanley Dillabough of Morewood passed through our burg enroute to Archer.

Mrs. Alfred McMahon spent one day last week with her parents Mr. and Mrs. Jim Russell.

Mr. and Mrs. Silas Barkley spent one evening at Mr. Tom Ferguson's.

Mr. and Mrs Walter Watson and children spent Sunday with Mr. and Mrs. C. J. Ault of Archer.

Messrs. Lyman and Olin Ault were calling at Walter Watson's one day recently.

Mrs. Arthur Russell and Mrs. Jim Russell spent Wednesday last at Mr. Alfred McMahon's.

Mr. Samuel Kyle spent one day at Mr. Miles Marcellus'

Mr. William Adams of Montreal is engaged at gardener at the Ballentine Stock Farm.

Mr. Leonard McMahon spent Sunday at Aultsville and Morrisburg

Miss Beatrice Thompson is spending some time with her aunt Mrs. Walter Watson.

Visitors at Mr. and Mrs. Silas Barkley's on Sunday were Mr. and Mrs. Chesley Swerdfeger and baby Audrey of Boucks Hill and Miss Alice McMahon and Mr. Frank Lennox and daughter Velma of Gallingertown.

Quite a number from here attended the funeral of the late Mrs. Alex Winters.

PAYNE VALLEY

Mr. and Mrs. Tom Brownell of Massena and Mr. and Mrs. George Brownell of North Valley spent Sunday with Mr. and Mrs. Finley Campbell.

Mr. George Forsythe, Berwick Road Superintendant, is busy improving our roads

Mr and Mrs. George Eligh and daughter Mac spent Sunday with Mr. and Mrs. Ed. Hannah, Finch.

Mr. Leslie Stevenson of Cornwall and Master Linden Hough and Miss Ruby Watson of Newington spent Sunday forenoon at the latter's hoome here.

Mrs. Finley Campbell and daughter Joyce spent Friday with Miss Laura Shaver.

Guests at Mr. William Meldrum's Sunday were Mr. and Mrs. John Dawson and Mr. William Price and Mr. Rex Mattice, all of Newington.

Mr John Shaver, Massena, spent this week at his parental home here.

Mr. Hugh A. Shaver is spending a few days with his sister at Massena

Mrs. Will Meldrum spent Friday with her sister, Mrs. Ernest Rombongh, Newington.

Mr. and Mrs. Will Meldrum spent Sunday last at the former's home, Berwick.

Mr. and Mrs. Will Meldrum was calling at Mr. Tom Hunter's on Wednesday.

Quite a number from here attended the sale of Mrs. Frank Evans at Finch one day last week.

Mr. and Mrs. George Eligh spent Saturday evening at the home of the former's sister, Mr and Mrs. Phil Empey, Finch.

Mr. and Mrs. Willard Rutley of Avonmore spent Sunday at the latter's parental home, Mr. Donald Shaver's.

Mr. Charles Stubbs, Morrisburg, and Mr. Frank Thompson, Newington were calling in our valley on Thursday.

Mr. and Mrs. Wendal Henry Berwick spent Monday with Mr. Donald Shaver's.

CEDAR GROVE

Mr. and Mrs. C. F. McMillan and little daughters Evelyn and Muriel of Cornwall, visited Mr and Mrs. Selim Shaver a few days last week.

Mrs. Ralph Fincham and children of Louisville Landing, N.Y., spent Sunday with her mother Mrs. E. Jarvis.

Mr. and Mrs. Mason Beckstead and son Lloyd visited Mr. and Mrs. Ross Beckstead, Riverside on Wed.

Mrs. Wm. Dafoe entertained the Gallingertown Ladies Aid on Wednesday of last week.

Mrs. Cory Eligh and little son of North Valley spent Wednesday with Mr. and Mrs John Dunbar.

Mr. Earnest Shaver of Second Concession called on Mr. Selim Shaver, Thursday.

Mr. and Mrs. Lloyd Crites and baby of Third Avenue visited Mr. and Mrs. E. McIntosh, Sunday.

Mr. and Mrs. R. F. Gallinger and Miss Fern spent Sunday evening with Mr. and Mrs. J Beaupre.

Mrs. Frank McConnell spent a few days in Montreal attending the Conference Branch of the W.M.S.

Mr. and Mrs. Willis Werley, accompanied by Mr. and Mrs. Fred Dafoe motored to North Williamsburg the 16th.

Mr. Ernest Wells of Aultsville, spent a few days this week with Mr. Frank Dafoe.

NUDELL BUSH

Mr. and Mrs. A. Henry and Miss Ruby were in Morrisburg on Tuesday.

Mr. Arnold McMartin spent Monday evening at Riverside.

Mr. and Mrs. Earle Droppo and children spent Sunday evening with Mr H. Phillips.

Mrs. Alex. Castanier has returned home from the hospital.

Mr. and Mrs. Thomas Black called at Earl Droppo's on Monday.

Mr. and Mrs. W. Bowman and family of Morrisburg visited Mr. H. Phillips on Sunday.

Miss Ruby Henry spent Sunday with Miss Hilda Gallinger, Archer.

Mr. Milton Countryman and the Misses Beatrice Thelma Collins spent Sunday evening with Mr. and Mrs. E. Droppo.

Mr. and Mrs O. Deeks and family of Winchester spent Sunday with Mr. and Mrs. A. Henry.

Mr. and Mrs. George Conner of Morrisburg visited friends here on Monday.

Miss Ethel Henry is visiting friends at Winchester.

WINCHESTER SPRINGS

Miss H. Hickey, from Prescott, who has been visiting Miss Mildred Davidson for a few days returned to her home on Wednesday last.

Mr. and Mrs Carman Johnston, of Vancamp, spent one day the guests of Mr. and Mrs. P. McIntosh.

Mr. M. Hummell and Mr. S. Hurley spent one day last week wth Mr. and Mrs. Edd. Hummell of Dunbar.

Visitors of Mr. and Mrs. Gilmour over the week end were Mr. and Mrs H. Gilmour, Miss Sadie and Eve Gilmour and Mr. K. Thompson from Heckston.

Mrs. A. Loucks spent Friday in Ottawa.

Mr. and Mrs. Aden Casselman and family spent Sunday with Mr. and Mrs. Garpant at Grantley.

Mr. and Mrs. Willis Tupper from Elma spent Sunday with Mr. and Mrs. George Hummell.

Mr and Mrs. W. McIntosh and Miss Lucy McIntosh spent Sunday with Mr. and Mrs. Willis Shell at Williamsburg.

Mrs. John Patterson is staying with her sister, Mrs. Jennie Davidson who is seriously ill.

Rev. M. Robnson and Mrs. Robinson from Iroquois spent one day recently with Mr. and Mrs. C. Robinson.

Mr. and Mrs. Orren Casselman, Mr. and Mrs. Arnold Casselman, were guests Sunday evening of Mr and Mrs. Calvin Strader, Winchester Station.

Mr. and Mrs. D. McVey from Winchester were guests of Mr. and Mrs. Wilburn Robinson one day last week.

Mr. and Mrs. Simon Bolten and family moved to South Mountain. Mr. Bolten has purchased the business owned by Mr. J. Boyce. We wish Mr. Bolten every success The family will be greatly missed in the United Church.

Mr. J. Coons has moved in the house owned by Mrs. Walter Patterson.

Mr. and Mrs. Arnold J. Casselman visited the latter's parents on Sunday at Toys Hill.

Mr. Walter McIntosh spent Saturday at Ottawa with his father who is in the Civic Hospital for treatment

Mr. and Mrs. A. Runons and family, Mr. L. Derby from Lisbon, N.Y., spent a few days among friends here recently.

Mr. and Mrs. Stanley Thomas and family and Miss Cole from Ottawa spent Sunday with Mr. and Mrs. Archie Loucks.

R. M. D., WILLIAMSBURG

Seed time is the order of the day.

Mr. Lorne Cunningham and his sister, Mrs. Roy Strader, and daughter Olive, and Mrs. Malcolm Harte were visiting at Mr. and Mrs. Mahlon Merkley's last Tuesday evening.

Mr. and Mrs. Cooke Casselman and son Claude were calling at Mr. and Mrs. Mahlon Casselman's Friday evening.

Mr. and Mrs. Archie Casselman were visiting at Mr. and Mrs. Dewland's on Monday.

Miss Myrtle Warner was visiting at Mr. and Mrs. William Casselman's.

Mrs. Della Warner is spending a couple of weeks at her daughters, Mrs. Charlie Barkley, Spencerville.

Miss Lillian Warner is spending a day this week with Mrs Jack Johnson.

Mrs. Thomas Casselman arrived home Saturday from visiting her sister, Mrs. Morley Bowman and other relatives.

Mr. and Mrs. Frank Merkley were visiting at Mr. and Mrs. Stanley Saddlemire's, Sunday.

Mr. Garnet Barkley is spending a few weeks at Mr. and Mrs. Frank Merkley's.

Mr. and Mrs. Grant McIntosh and baby were in Williamsburg on Monday.

Mr. Ford Cunningham and his mother Mrs. Guy Cunningham were visiting friends at Vernon on Sunday

Mr and Mrs. William Casselman and children were visiting at her brother's Mr. Levi Casselman, Shanley.

Mr. and Mrs. Lawrence Cartier from Kenmore were visiting Mr. and Mrs. Harold Whittaker Sunday.

Mrs. Thomas Casselman and Mrs. Wm. Casselman and children were in Williamsburg on Monday.

BECKSTEAD

Mr. and Mrs. Lloyd Froats and Miss Gladys Stata, Mr. and Mrs. Earle Beckstead and children spent Sunday afternoon at Mr. Earle O'Shaughnessy.

Miss Verna MacLean is spending a few days with Mr. and Mrs. Murray MacLean, Goldfield.

Miss Gladys Armstrong was a Sunday guest of Miss Alice Becksted.

Mr. and Mrs. Russell Froats and Beatrice spent Sunday evening at Mr Lloyd Froats'.

Mr. and Mrs. Lilburn Beckstead spent one day recently with the latter's mother.

We are glad to report that Mrs. Leslie Armstrong is improving.

The CANADA ACCIDENT & FIRE ASSURANCE COMPANY, has been established nearly forty years and is the oldest Canadian Company transacting all lines of Fire and Casualty Insurance. During this time claims of over One Million Dollars have been paid to Canadian Policy-Holders. Each policy carries the guarantee of Two Hundred and Twenty-five Million Dollars in Assets. We welcome an opportunity to serve you in any of our Departments.



WOOD'S PHOSPHODINE
The Great English Preparation. Tones and invigorates the whole nervous system, makes new Blood in old Veins. Used for Nervous Debility, Mental and Brain Worry, Despondency, Loss of Energy, Palpitation of the Heart, Failing Memory. Price $2 per box, 3 for $5. Sold by all druggists, or mailed in plain pkg. on receipt of price. New pamphlet mailed free. THE WOOD MEDICINE CO., TORONTO, ONT.

Children Cry
FOR FLETCHER'S
CASTORIA

The Security for these Debentures are
FIRST MORTGAGES
on Income-Bearing, Conservatively Valued Real Estate
DOMINION FINANCIAL CORPORATION
LIMITED
6½% 10-Year Gold Coupon Debentures
Over $90,000 of this issue has already been subscribed
Write for prospectus
DOMINION FINANCIAL CORPORATION
LIMITED
232 St. James Street, Montreal
QUEBEC OTTAWA SHERBROOKE
Representative for Morrisburg
GEORGE E. GORDON

Phone 116—Hours 10-12 a.m.; 2-5 p.m.; 7-8 p.m.
Stewart, Ford D.C., Ph. T.D.
CHIROPRACTOR
VICTORIA STREET — MORRISBURG, ONT.
Electronic Reactions of Abrams
Iridiagnosis — Dietetics — Urinanalysis
No matter what your condition, consult me.
CONSULTATION FREE

YOUR NEXT SUIT
Come and make your choice as to Style, Fit and WORKMANSHIP GUARANTEED
Frank Stewart, MERCHANT TAILOR
MORRISBURG, : : : ONT.

BIRD'S PAROID
The World's Best Roll Roofing

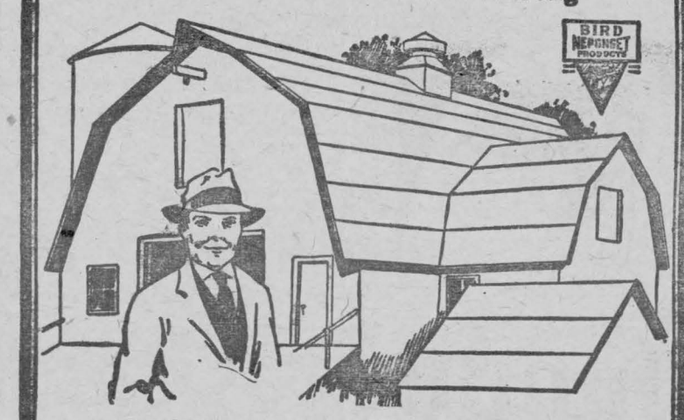

BIRD'S PAROID
has earned its enviable reputation during a quarter century because
1. It pays big dividends in wear and satisfaction for years and years!
2. It is distinctive—comes in three colors, slate red, slate green and bright gray.
3. It is extra heavy and pliable—will not crack in cold weather.
4. It is waterproof and sparkproof—gives complete protection.

Paroid Roofing is made by Bird & Son, Limited (Est. 1795), manufacturers of Neponset and Canadian Twin Shingles, Bird's Art Craft Roll Roofing, Neponset Black Building Paper and Combination Wall Board. There's a Bird product for every sort of building.

We are headquarters for Bird's roofings, building papers, and wall board. 656

R. H. BRADFIELD & CO.
Morrisburg, Ont.

for Economical Transportation
CHEVROLET
Quality
The Biggest Factor in Economy
Fine quality built into an automobile makes it run well, wear well, look well for a long time. It keeps satisfaction high and operating costs low.
When you can get fine quality at a low purchase price you have gained the highest degree of economy in the purchase of an automobile.
Because Chevrolet represents the highest type of quality car at low cost it has been the choice of over two million people.
Visit our showroom and see for yourself how truly Chevrolet combines quality with low cost.
D. MELVIN,
Winchester, Ont

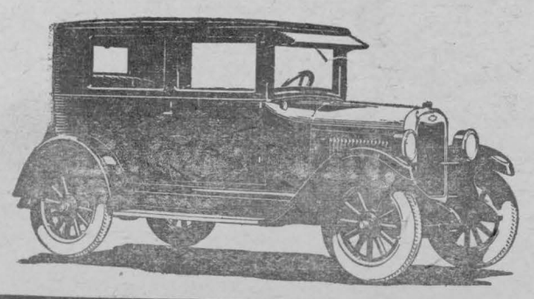

E-1916

When Exposed to Air

tea loses its strength and flavor.

"SALADA"

TEA H664

for that reason is never sold in bulk. Your grocer sells this delicious blend. Try SALADA.

The Middle of Things

BY J. S. FLETCHER.

Author of "Black Money," "Scarhaven Keep," etc.

CHAPTER XVII

The Claimant

Lord Ellingham was already there when they arrived—in conference with his solicitor, Mr. Carless.

"I say, Pawle," the latter exclaimed, turning at once to his fellow-practitioner, "this appears to be a most extraordinary business! His lordship has just been telling me all about the two calls he had yesterday—first from two men whom he'd never seen before—then from you two, who were also strangers. Sounds like a first-class mystery!"

"You forget," remarked Mr. Pawle with a glance at Lord Ellingham, "that we don't know what it was that his lordship's first callers told him."

Mr. Carless looked at his client, who nodded his head in assent.

"Well, as I'm now in possession of the facts," said he, "I'll tell you Pawle. The two men whom you saw coming away from Ellingham House were Methley and Woodlesford, two solicitors—I know of them, quite a respectable firm. Now, they came to Lord Ellingham yesterday afternoon with a most extraordinary story. They said that they had been called upon by a gentleman now staying at one of the private residential hotels in Lancaster Gate, who was desirous of legal assistance. He then told them that though he was now passing under the name of Cave, he was, in strict reality, the Lord Marketstoke who disappeared from England many years ago, who was never heard of again, and whose death had been presumed. His story seemed consistent and plausible but Methley and Woodlesford are limbs of the law. They asked two very pertinent questions. First—why had he come forward after this long interval? Second—what evidence had he to support and prove his claim? He answered as regards the first question that of late he had lost a lot of money in Australia through speculation. He replied to the second by producing certain papers and documents."

"What were the papers?" demanded Mr. Pawle.

"Oh!" replied Mr. Carless, "letters, certificates, and the like,—all, according to Methley and Woodlesford, excellent proofs of identity. But now, Pawle, we come to the real point of the case. The claimant had no desire, he told Methley and Woodlesford, to recover his title, nor the estates. He wanted to go back to the country in which he had settled. But as title and estates were really his, he wanted his nephew, the present holder, to make him proper payment."

"On receipt of which, I suppose," observed Mr. Pawle dryly, "nothing would ever be heard again of the rightful owner of all that Lord Ellingham possesses? Truly an admirable spirit! I am convinced of this, Carless—that whatever the papers were which were produced by this man, they were stolen from the body of John Ashton. I'll stake all I have on that!"

Carless nodded and Mr. Pawle went on to tell of the theory he and Viner had evolved concerning Miss Wickham's parentage.

Mr. Carless suddenly bent forward.

"A moment, Pawle," he said. "If this man Wickham really was the lost Lord Marketstoke, and he's dead, and he left a daughter, and the daughter's alive—then, of course, that daughter is——"

A clerk opened the door and glanced at his employer.

"Mr. Methley and Mr. Woodlesford, sir," he announced. "By appointment."

CHAPTER XVIII.

Let Him Appear

Methley and Woodlesford wasted no time in getting to the business on hand.

At Mr. Pawle's request they immediately produced the documents which were to prove their client's claim. These proofs consisted of letters, memoranda, and a will, all of which pointed to the conclusion that the claimant was indeed the long-lost Lord Marketstoke.

Mr. Carless hastily ran his eye over them.

"Very interesting, gentlemen," he remarked. "But you know that the mere fact that your man is in possession of all these documents proves nothing whatever. He may have stolen them! What else has he to prove that he's what he says he is?"

"He is fully conversant with his family history," said Woodlesford. "He can give a perfectly full and—so far as we can judge—accurate account of his early life. He evidently knows all about Ellingham Hall, Marketstoke and the surroundings."

"If your client is this man he claims to be, why didn't he come straight to Carless and Driver, whom he would remember well enough, instead of going to Methley and Woodlesford?" asked Carless.

"Obvious thing to do—if his story is a true one. For there are three persons ni this office who—but wait!"

He touched a bell; presently an elderly, grey-haired man appeared.

"Our senior clerk," observed Mr. Carless, by way of introduction. "Portlethwaite, you remember the Lord Marketstoke who disappeared some thirty-five years ago?"

Mr. Portlethwaite smiled.

"Quite well, Mr. Carless!" he answered.

"Do you think you'd know him again, Portlethwaite, after all these years?" asked Mr. Carless.

The elderly clerk smiled—more assuredly than before, then bent forward to whisper something in his employer's ear, and Carless suddenly laughed and nodded.

"To be sure—to be sure—I remember now!" he said aloud.

"I tell you what, gentlemen!" he went on, turning to Methley and Woodlesford. "If you will bring your client here, there are three of us in this office who can positively identify him on the instant if he is the man he claims to be. Positively, I say, and at once! There!"

"May one ask how?" said Woodlesford.

"No!" exclaimed Mr. Carless. "Bring him! I assure you—we can tell in one glance! That's a fact!"

The two solicitors went away, and Viner followed them out and hailed Methley in the corridor outside Mr. Carless' room.

"May I have a word with you?" he asked, drawing him aside. "I saw you the other night in the parlor of the Grey Mare in Notting Hill. I heard you ask the landlord a question about a gentleman whom you used to meet there sometimes. You never knew that man's name, nor who he was. He was John Ashton, the man who was murdered in Lonsdale Passage!"

Viner was watching his man with all the keenness of which he was capable, and he saw that this announcement fell on Methley as an absolute surprise.

"God bless me!" he exclaimed. "You don't mean it! Dear me, dear me! A very pleasant, genial fellow. I'm astonished, Mr. Viner."

Viner resolved on a bold step—he would take it without consulting Mr. Pawle or anybody. He drew Methley further aside, and explained his interest in the Ashton murder, and his conviction that the papers Methley's client held were those for which Ashton had been murdered.

Methley was utterly taken aback and after declaring that he and his partner were in this transaction in good faith, he went away promising to do his best to find out the truth.

Viner returned to Mr. Carless' room. The three men he had left there were deep in conversation, and as he entered, Mr. Carless smote his hand on the desk before him.

"This is certain!" he exclaimed. "We must have this Miss Avice Wickham here—at once!"

CHAPTER XIX

Under Examination

In a few words Mr. Pawle acquainted Lord Ellingham with his suspicions concerning Miss Wickham's parentage.

Mr. Carless explained that if these suspicions were well founded, Miss Wickham was Countess of Ellingham in her own right.

"Well," remarked Lord Ellingham, "I confess I should like to meet my cousin."

"Your Lordship takes it admirably!" exclaimed Mr. Carless. "But, 'pon my honor, it's most odd! One claimant disposed of, another, a more formidable one, comes on!"

"But we have not disposed of the first, have we?" suggested Lord Ellingham.

"I don't anticipate any trouble in that quarter," answered Mr. Carless. "The real Lord Marketstoke, if he were alive can easily be identified. He lost a finger when a mere boy."

"Ah!" exclaimed Mr. Pawle. "Good—excellent! Best bit of evidence I've heard of. Well, we shall see you at three."

"Remember," warned Carless, "Miss Wickham must know nothing of your conclusions, until they are proved."

Three o'clock found Miss Wickham at the office of Carless and Driver.

Viner remained in the background, quietly watching, while Mr. Pawle effected the necessary introductions. He was at once struck by what seemed to him an indisputable fact—between Lord Ellingham and Miss Wickham there was an unmistakable family likeness.

"By Jove!" Carless whispered to Pawle. "I shouldn't wonder if you're right."

Then he placed Miss Wickham in an easy-chair on his right hand, and cast a preliminary benevolent glance on her.

"Mr. Pawle," he began, "has told us of your relationship with the late Mr. Ashton—you always regarded him as your guardian?"

"He was my guardian," answered Miss Wickham. "My father left me in his charge."

"How long, so far as you remember, did you live with Mr. Ashton in Melbourne?"

"Not very long, I think. For a little time before we sailed, I lived with Mrs. Roscombe, with whom I came to England. She was the widow of some government official, and she was returning to England in consequence of his death. She used to visit me regularly at school, every week, and I used to spend my holidays with her until she died."

"What school did you attend?" asked Carless.

"Ryedene School."

"Ryedene! That's one of the most expensive schools in England. Now, did Mr. Ashton never tell you anything much about your father?"

"No, he never did. But I have an idea that he meant to tell me something—what, I, of course, don't know. He once or twice—hinted that he would tell me something, some day."

"One or two other questions," said Mr. Carless. "Do you know who your mother was?"

"Only that she was some one whom my father met in Australia."

"Do you know what her maiden name was?"

"No, only her Christian name; that was Catherine. She and my father are buried together."

"Oh!" exclaimed Mr. Carless. "That is something else I was going to ask. You know where they are buried?"

"Oh, yes! Because, before we sailed, Mrs. Roscombe took me to the churchyard, or cemetery, to see my father's and mother's grave."

"Well," Carless concluded, "I think that's all. Much obliged to you, Miss Wickham. You won't understand all this, but you will, later. Now, one of my clerks will get you a car, and we'll escort you down to it."

"No," said Lord Ellingham, promptly jumping to his feet. "Allow me—I'm youngest. If Miss Wickham will let me—"

The two young people went out of the room together, and the three men left behind looked at each other. There was a brief and significant silence.

"Well, Carless?" said Pawle at last. "How now?"

"'Pon my honor," answered Mr. Carless, "I shouldn't wonder if you're right!"

(To be continued)

Young Salesman (proposing): "Remember, this is the last day of this astounding offer!"



The Thumb Rest

a little thing that means a lot!

The difference between tired, strained wrists and ironing ease depends on this exclusive Hotpoint Thumb Rest, which permits the hand to rest in an easy, natural manner, instead of the tense grip needed with ordinary irons. Ask your dealer about the new low prices.

$5.50

Special Hotpoint Iron $1 extra.

THE Hotpoint IRON

H-27-E

A Canadian General Electric Product



ISSUE No. 20—'26.



"IDEAL Fashions" by Jean Bell Hamilton



IMPORTANT IS THE PLAITED FROCK.

"The importance of being in earnest"—at least about plaits—is emphasized in this one-piece frock of navy flat crepe. It is a youthful frock which correctly and distinctively fits many occasions. The long sleeves and narrow string belt tied to create fulness above the hips, indicate its last-minuteness. There are groups of side-plaits extending from the shoulders to hem in front, and one inverted plait in the centre back. The collar is versatile and may be worn high or low. No. 1304 is for misses and small women, and is in sizes 16, 18 and 20 years (or 34, 36 and 38 inches bust only). Size 18 years (36 bust) requires 3¾ yards 39-inch material. Price 20 cents.

The secret of distinctive dress lies in good taste rather than a lavish expenditure of money. Every woman should want to make her own clothes, and the home dressmaker will find the designs illustrated in our new Fashion Book to be practical and simple, yet maintaining the spirit of the mode of the moment. Price of the book 10c the copy.

HOW TO ORDER PATTERNS.

Write your name and address plainly, giving number and size of such patterns as you want. Enclose 20c in stamps or coin (coin preferred; wrap it carefully) for each number and address your order to Pattern Dept., Wilson Publishing Co., 73 West Adelaide St., Toronto. Patterns sent by return mail.

Thrills.

I hear some pleasure seeker say:
"I haven't had a thrill to-day."
So much of late the word is used,
By many a careless lip abused,
That some, I fear, begin to think
A thrill is only born to drink
Or bordering so close to sin
That dizzy heads must topple in.

Now thrills there are of various kinds
To suit the many sorts of minds,
And one can feel his pulses beat
With pleasure gloriously sweet,
For life is not so flat and tame
That thrills must only come from shame,
For many a thrill of splendor springs
From beautiful and lovely things.

I've felt my pulses thrill to see
The blossoms on an apple tree;
The martins back once more to take
The house I've reared for friendship's sake.
A robin on my window sill
Gives me a summer morning thrill;
While every friend along the way
Always has something new to say.

I feel a tingle of delight
To romp with those I love at night,
Within my baby's laughing eyes
A thrill that's most entrancing lies.
I need no stimulus to see
The joy of life, whate'er it be;
So many charms God's bounty spills,
I'd say the world is full of thrills.

—Edgar A. Guest.

Innocence.

An old lady being shown round Rochester Cathedral by one of the vergers, arrived at a tablet in the nave in memory of Charles Dickens.

"Oh," she said, "I never knew that Dickens was killed here."

"He wasn't, madam," replied the verger.

"But it says here, 'This tablet was erected by his executors.'"

Humane Killing at Sea.

The British minister of agriculture has ordered that every vessel in which any animal is carried shall carry a proper killing instrument discharging a bullet or captive bolt, and approved by the ministry.

Improvement.

"Do you still love me the same old way?"

"No, dear, I've got better ideas now."

Minard's Liniment for backache.

Do you know that Thousands of Yards of Fabrics are destroyed Yearly by impure Soaps?

AND it's all so needless.

There is one soap that is dependable—that is Sunlight, the *all-pure* soap backed by a $5,000 guarantee.

Sunlight Soap prolongs the life of fabrics.

Made by Lever Brothers Limited Toronto

Sold Everywhere



Sunlight Soap

The Largest Selling Laundry Soap in the world

S81a

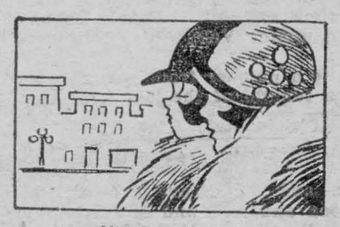

Not Real Thing.

"Did she marry money?"

"If she did, she got a counterfeit bill."

Minard's Liniment for burns.

A Mystery.

The teacher explained to the class about the sun and its doings

"What I can't understand, miss, said one youngster, impressed by the story of millions of miles distance from the earth, "is how the sun's light manages to get here so early in the morning without travelling at night."

A little bicarbonate of soda mixed to a paste with cold water is splendid for removing scorch marks, perspiration, and other stains from white silk.

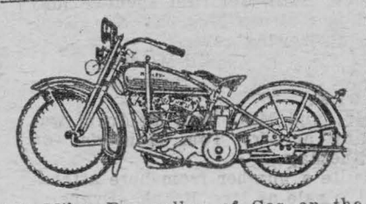

100 Miles Per gallon of Gas on the New Single Harley-Davidson Motorcycle. Less than one cent per mile to operate. Write for catalogue and Prices.

Walter Andrews, Ltd.

346 Yonge St. - Toronto

SAW it with a SIMONDS SAW

Stays sharp longer

Cuts easier. Saws faster

SIMONDS CANADA SAW CO. LTD. MONTREAL VANCOUVER, ST. JOHN, N.B., TORONTO

D

The Upright Man.

Thus scorning all the cares
That fate or fortune brings,
He makes the heaven his book,
His wisdom heavenly things.

Good thoughts his only friends,
His wealth a well-spent age,
The earth his sober inn
And quiet pilgrimage.

—Thomas Campion, about 1600.

Japanese Etiquette.

According to true Japanese etiquette a fan must never be used in the presence of cut flowers.



For Quick Hot Water

Fill an SMP Enameled Tea Kettle. Set it on the stove. No Kettle will boil water quicker. That means convenience, time saved, too. All SMP Enameled utensils are very fast coming to the boil and in their job of cooking. Not only quicker to cook with, but easier, more quickly cleaned after. The best any way you look at it. Think this over.

SMP Enameled TEA KETTLES Save Fuel

177

More Flavour

Don't limit your enjoyment of Mustard to occasional use with Cold Meats. It gives more flavor to hot meats too—sharpens the appetite, neutralizes the richness of fat foods and makes them easier to digest.

Keen's Mustard aids digestion

429

ORNAMENTAL PLANTING ON THE FARM

Some Suggestions on Beautifying the Farm Home Surroundings.

By ALEX LAURIE

With the advent of modern appliances on the farm, and the building of attractive houses, there has come a feeling that pleasant surroundings become essential. While it is agreed that the farm layout should be thoroughly practical, it is an erroneous idea that there is no place for the pleasing and the beautiful about the farm house. For the younger generation the average farm house of a few years ago, with its collection of weather-beaten, unpainted outbuildings scattered hither and yon, had not inspired much respect or pleasant association. The natural result has been the drifting of the younger people to cities, where more enjoyment and pleasanter surroundings are to be found.

The possibilities of the farm home and its surroundings are yet to be thoroughly realized, and when compared with the crowded cities, with their smoke laden atmosphere, their noises and hot, stifling pavements, it is difficult to see why farms cannot be made attractive and inspiring to their occupants. It is not proposed that a great deal be spent in beautification of the grounds, for it is possible at very little cost to make the home a thing of beauty.

The first aim should be toward an orderly arrangement of the barns, poultry houses, and other features necessary for useful purposes. Proper order serves not only convenience, but beauty as well. With walks and drives arranged carefully, and with proper regard for beauty, the rest of the work is simple and inexpensive.

LAWN IS FOUNDATION

The lawn is the foundation of all planting. Made perfectly level and hedged tightly with border plantings, the whole property looks cramped. Gentle slopes and easy depressions create a feeling of size, especially when bounded with irregular natural borders. Since the lawn is a permanent plantation, its initial preparation must be thorough. Proper manuring at the rate of one load to 100 square yards, will give the desired soil condition, provided the underdrainage is sufficient. The time of sowing seed is either in the spring or fall, preferably during the months of April and September. Lawns seeded late in the fall should be given a mulch as a winter protection. The grasses which are suitable for good lawns must be adapted to close clipping, be of uniform color, and be able to stand drought. The best all-around grass is Kentucky Blue Grass, but since it requires two years to produce a good turf, other kinds are added to serve as a filler during the first season and also as a sort of nurse crop. Among these are Red Top, Rhode Island Bent, English Rye and White Clover. The last named is sometimes deemed objectionable on account of its white blossoms. The seeding is done at the rate of one quart to 300 square feet. After seeding and raking, a thorough rolling should be given to compact the soil. When the grass is making vigorous growth it should be cut once a week with the knives set so as to cut no shorter than two inches above the ground. An occasional rolling will be of benefit. Clippings may be left on, serving as a mulch during hot weather. A good soaking of water is preferable to a mere sprinkling, because the latter will cause the roots to grow close to the surface, with subsequent injury during periods of drought.

PLANT HARDY SHRUBS

All plantings should be composed of trees and shrubs that are very hardy and easy of culture. Among the shrubs such old-time favorites as the Bridal Wreath, Golden Bell, Mock Orange, Rose of Sharon, Snowball, Lilac, Weigelias, Japanese Quince, Hydrangea, Japanese Barberry, and the Privets are still the best. As a means of ornamentation these kinds may be used to advantage in any location about the building. Grouped about the base of the house in pleasing borders, they furnish blooms over a long period and help in uniting the structure to the lawn. Planted at intersection of the walks, fence corners and in curves of the roads, they appear to give justification to any apparent artificiality of the layout. The barnyard may be successfully screened off by this means. The vegetable garden may be divided from the rest by a hedge or a flowering border, and a flower garden should find its way into the general scheme, not only for the pleasure it affords, but because of the possibility of direct sale of cut flowers.

Trees are used as windbreaks, as a frame for the house, and for their individual beauty as specimens. For windbreaks, evergreens, like White Pine, Scotch Pine, Norway Spruce and Arborvitae, are quite commonly used. The kind of a tree used for framing the house depends upon its style of architecture. Where horizontal lines predominate the Lombardy Poplar and the Larch are particularly effective. On the other hand, vertical lines call for trees of more spreading characters, to which description the oaks, the maples and the elms answer fittingly. Low branching kinds are the most desirable for specimen planting, but care should be exercised in the selection of the deep rooting types, which will not deprive the lawn grasses of their proper nutrients. The oaks, the Norway Maple, the American Elm, American Ash, Norway Spruce, Blue Spruce, White Pine and Silver Fir are among the leaders in this group.

HOW TO PLANT

The planting of trees and shrubs is a simple operation, yet certain precautions must be observed if success be attained. If the material is shipped from the nursery, it should never be allowed to lie around and dry out. If impossible to plant at once, the plants should be "heeled in," that is, a trench dug deep enough for the roots to be placed, and covered with loose soil. The time of planting depends somewhat upon the favorableness of the season. If proper care is taken good results are obtained from either fall or spring planting. In either case, a mulch of manure is desirable—in the fall to act as a protection against the heavy frosts; in the spring to serve as moisture retainer. In planting shrubs the tops should be cut back to correspond to the amount of roots which are usually cut off in digging. The same holds true of trees, except that only lateral branches should be cut back. Removal of the terminal shoot will be large enough to permit of natural spreading of the roots, around which the loose soil is filled and then packed to form close contact and prevent drying out. The evergreens are dug with a ball of soil and are so planted. No pruning is given. Spring planting for evergreens is preferable.

Flowering plants are a welcome addition to the garden, their ease of culture and inexpensiveness making them very desirable.

A GOOD LIST

The following suggests the best of the herbaceous perennials which last two years or more. The botanical and common names are given.

Alyssum saxatile—Alyssum.
Anemone japonica.
Aquilegia canadensis—Columbine.
Asters.
Bellis perennis—English Daisy.
Campanula medium — Canterbury Bell.
Coreopsis grandiflora—Tickseed.
Delphinium hybridum—Larkspur.
Dianthus plumarius—Pink.
Dianthus barbatus—Sweet William.
Dictamnus alba—Gas plant.
Digitalis purpurea—Foxglove.
Gaillardia cristata — Blanket Flower.
Gypsophilla paniculata — Baby's Breath.
Iberis saxatilis—Candytuft.
Iris germanica.
Lathyrus latifolius—Perennial Pea.
Lupinus polyphyllus—Lupine.
Monarda Didyma.
Paeonia officinalis—Peony.
Papaver orientale—Oriental Poppy.
Phlox paniculata—Phlox.
Rudbeckia laciniata—Golden Glow.
Solidago species—Goldenrod.
Veronica officinalis—Speedwell.

Annuals are plants which bloom the same season from seed. They are usually started in coldframes in April, transplanted once and the seedlings set out of doors after all danger of frost is past. The seed may be sown directly out of doors, but somewhat later flowering results. The more common kinds are listed:

Alyssum maritimum—Alyssum.
Antirrhinum majes—Snapdragon.
Centaurea cyanus—Cornflower.
Delphinium ajacis—Larkspur.
Gaillardia picta.
Gypsophilla elegans — Baby's Breath.
Lathyrus odoratus—Sweet pea.
Mirabilis jalapa—Four o'clock.
Matthiola incana—Stocks.
Reseda oddrata—Mignonette.
Scabiosa.
Tagetes patula—French Marigold.
Tagetes erecta—African Marigold.
Tropaeolum majus—Nasturtium.
Verbena chamaedryfolia.
Zinnia elegans.

The botanical names are used in order that no confusion arise, since the common names for flowers vary greatly with each locality.

Profit From Bees.

In the fall of 1923 ten colonies of bees were set aside at the Ste. Anne de la Pocatiere, Experimental Station to ascertain the profit there is in honey. The colonies wintered well and were set out in the spring for their year's work. The ten colonies produced 679 pounds of honey at 18 cents per pound, 4 lbs. wax at 40 cents per pound and 6 new colonies at $7 each; total $165.82. The expenditure was 6 per cent. on $300 invested—$18, honey and sugar consumed $22 and 128 hours of labor at 35 cents per hour, $44.80, total $84.80, leaving a profit balance of $81.02, or $8.10 per colony.

A study of honey flows showed that the maximum was reached between 4 and 5 p.m.; that when the weather is dry the bees gather nectar on sunless days; that the increase is larger after a rainy day; that strong winds affect the work of the bees; that the greater increase was when the wind was south-west or north-east, and that a south wind was not favorable.

Teaching Horticulture in the Schools

By Mrs. Jeanette Leader, for the Ontario Horticultural Assn.

Is it not amazing how very little most school children know about flowers. Few know one variety from another. Is it not time that horticulturists tried teaching the students in our schools about them? So long as the love for the simple things is deeply implanted in the minds and hearts of the students, so long as the beauty of flowers appeals to the soul there is no doubt but that "every day in every way the world will grow better and better." It is difficult to think that a boy or girl who becomes interested in flowers and birds will ever go very far astray. But some one must take the time to awaken in them the ability to appreciate the beauties of nature. Our high school pupils were delighted to be given the opportunity of studying flowers. An experimental plot has been established. We have bought many varieties of bulbs and plants and friends have donated some as well. These are labelled with name of variety and donor and the fact that people even out of town were interested enough to send donations has added to the interest of the pupils. The blossoms will be used to decorate the pulpits of the churches, they will give cheer to the sick, the sad and the shut-ins. In the fall the pupils will have an exhibit of the flowers grown. Not only will hundreds of pupils learn in this way to love flowers but the interest will be carried to the homes of their parents, and to their own homes in later years. It is sometimes difficult to get older people interested in growing flowers but it is no trouble at all to teach the students in our schools to love them.

Live Stock Prospects Encouraging.

There is much that is encouraging in the sixth annual Live Stock Market and Meat Trade Review for 1925, just issued by the Live Stock Branch of the Department of Agriculture at Ottawa. It was the best year for the feeder of good live stock in this country. It would appear, says the Review, that after a long period of depression in the industry that a cycle of prosperity has been entered upon and that, given normal pasture and feed conditions during the next few years, cattle, sheep, and swine production should more than compensate for the troubles of the past. Prospects, it is definitely said, are encouraging.

The hog situation in Canada in 1925 was remarkable for strong and steady prices on a pretty good run and there was a very noticeable improvement in the general quality of the offering. Hogs of good bacon weights and quality were $7 per head higher than in 1924. While short supplies from Denmark and the United States and the shipment of 86,000 head from Canada to the Pacific Coast were in a measure responsible for the betterment of the situation, the main reason for the improved market was undoubtedly the generally higher standard of quality in the select and thick smooth classes, due to grading, combined with a better export pack, and a regained reputation among British consumers for the producing and manufacturing of high quality bacon.



Hopelessly Lost.

"Would you believe it? That girl follows all the beauty hints she reads."

"Well, she certainly is a long way behind them."

We had a cow that we often found roaming around in the stable in the morning when we went down to do the chores. It took some time for us to find out that she had discovered the trick of reaching up with her horns and lifting the latch of the stanchion. Then the rest was easy. We might have done one of two things. We might have sawed off her horns, or tied the latch down every time the cow was put in the stable. We preferred to tie the latch down, and did it—usually. —E. L. V.

Brain power, and not lung power, will solve the farmer's economic problems.—L. J. Taber.

GET READY FOR SUMMER

By MARY HAMILTON TALBOTT

Now is the time not only to brighten and clean up the furnishings of the home but to improve the equipment and care for the things which will be out of use until fall.

How about your cellar? If it is a hodge-podge of disorder it can never be kept in a sanitary condition. Have you a storage rack for trunks and boxes? If you build one you will wonder how you ever lived without it; and the packed things will remain sweet and free from mold if you pick out a dry corner. It can vary in size according to your accumulation of trunks and boxes.

Another convenience, which may be built under the stairs, is a rack for storing the storm windows now and the screens in the fall. Go through the rooms and mark each window under the sill, placing a corresponding number on the rack. LR I, II and III mean living room, first, second and third windows.

Shelves for canned fruit, jellies and jams should be in every cellar. Build them substantially in a section that can be kept dark. Twelve inches is a sufficient depth for two rows of jars; more than this is not desirable. If a dark place is not available, hang old shades from the top shelf; these will exclude the light and are convenient to handle.

There is no more fitting slogan to carry into action in the cellar than "a place for everything and everything in its place." There should be hanging shelves near the ceiling on which to store the long poker, coal shovel, lawn mower, rakes, spades, carpet poles, awnings and various other unwieldy things which are in the cellar at various seasons, and it will save a lot of confusion if they are always kept thus out of the way.

RAVAGES OF RUST

Remember that summer is the time that moisture will do a lot of damage, and cause rust which will play havoc with cast iron or steel. When you take down the stoves protect them with a coat of good oil. Don't use odds and ends of cooking fats for a preservative. I know one housewife who did, with direful results, as she did not know that salt aids in the formation of rust. Skates, sled runners and the like should have a coat of lard mixed with black lead and a little camphor.

Many folks with hot-water or steam-heating systems do not draw off all the water in the spring after the fires are out. This should be done, and then they should be refilled every year to remove the accumulation of sediment and rust. It adds to the life of the heating system materially. If you have a hot-air furnace you will save a lot of dusting next winter if you clean the pipe under the register with your vacuum cleaner; use the small nozzle attachment, without the brush, on the hose. It reaches down a good distance and removes a remarkable quantity of dirt.

So many people have wrinkled rugs in the fall because they do not care for them properly when they are taken up in the spring and stored; for large, heavy rugs should be taken up and smaller rugs and bare floors be used in the summer. Never fold a rug. Spread newspapers all over it; on top of them sprinkle carbon tetrachloride or a goodly quantity of naphthalene or moth balls, then roll smoothly on a long, thick pole and wrap newspapers around the outer side and carefully seal the ends with strips of pasted paper or cloth.

CARE OF FURS AND WOOLLENS

At this season you will be putting away your blankets, heavy sweaters and the family's winter underwear. If you want to be sure of having nice, woolly woollens when you resurrect them from their cedary and mothbally embalmment with the first snappy days next fall, it is necessary to observe some precautions now about washing them and putting them away. Have all waters of the same temperature, about 110 degrees Fahrenheit. Remember that rubbing and twisting causes wool to harden and felt, and the better your grade of wool the quicker the felting. Strong soaps cause wool to become "tender" and they dissolve the fibers; to save rubbing, soap should be in solution. Borax and ammonia may be used to soften the water, as they are too mild to injure wool. If dried before a fire hot enough to steam the woollens, they will shrink just as if they had been washed in water that was too hot. Ironing with a hot iron shrinks flannels and turns them yellow.

It is a delusion to put your furs away in moth balls and expect them to be preserved if you do not carefully clean them first. After exposing them to the sun and air for at least twenty-four hours, go over every inch of the skin with a coarse nickel comb gently but thoroughly and shake the fur from time to time.

Light furs which are soiled may be cleaned as follows: Mix together two cupfuls of flour, two cupfuls of bran and a quarter of a cupful of fuller's earth. After careful brushing and shaking, lay the fur on a table and rub in the mixture with a coarse piece of flannel, rubbing the fur the wrong way. Shake out all the cleaning powder and go over the fur a second time, using only bran; shake out the bran and wipe with a piece of clean cheesecloth. This cleaning is a first step in safe storing.

Furs should never be packed tightly, as it flattens down the hair and makes it hard to raise. Suspend each piece in a mothproof bag of its own.

A most excellent mothproof box for storing winter clothing can be made at home, if a cedar chest is impossible because of the cost. Make a wooden box four feet long, two feet wide and two feet deep, having a lid with three pairs of hinges which can be hooked down firmly when closed. Inside, on the bottom, sides and lid, tar paper should be tacked carefully. Over this put unbleached muslin, so that no garment will come in contact with the tar paper. Every article should be well brushed and aired to make sure that no moths are in it. Remove any grease spots from clothing before storing.

Cookery is a Fine Art.

Cookery mean the knowledge of Medea and of Helen and of the Queen of Sheba . . . It means carefulness and inventiveness and willingness and readiness of appliances. It means the economy of your grandmothers and the science of the modern chemist; it means much testing and no wasting; it means English thoroughness and French art and Arabian hospitality; and, in fine, it means that you are to be perfectly and always ladies—loaf givers.

If I were a child and some grown-up should presume to call me "kiddie" I would be tempted to march deliberately over to that adult and kick him or her on the shins. "Comfy" is in the same class of imbecile words. Its tendency is to belittle the child, causing him to feel so foolish and small that he unconsciously tries to act up to this simpleton of an appellation.—Mrs. Alta Booth Dunn.

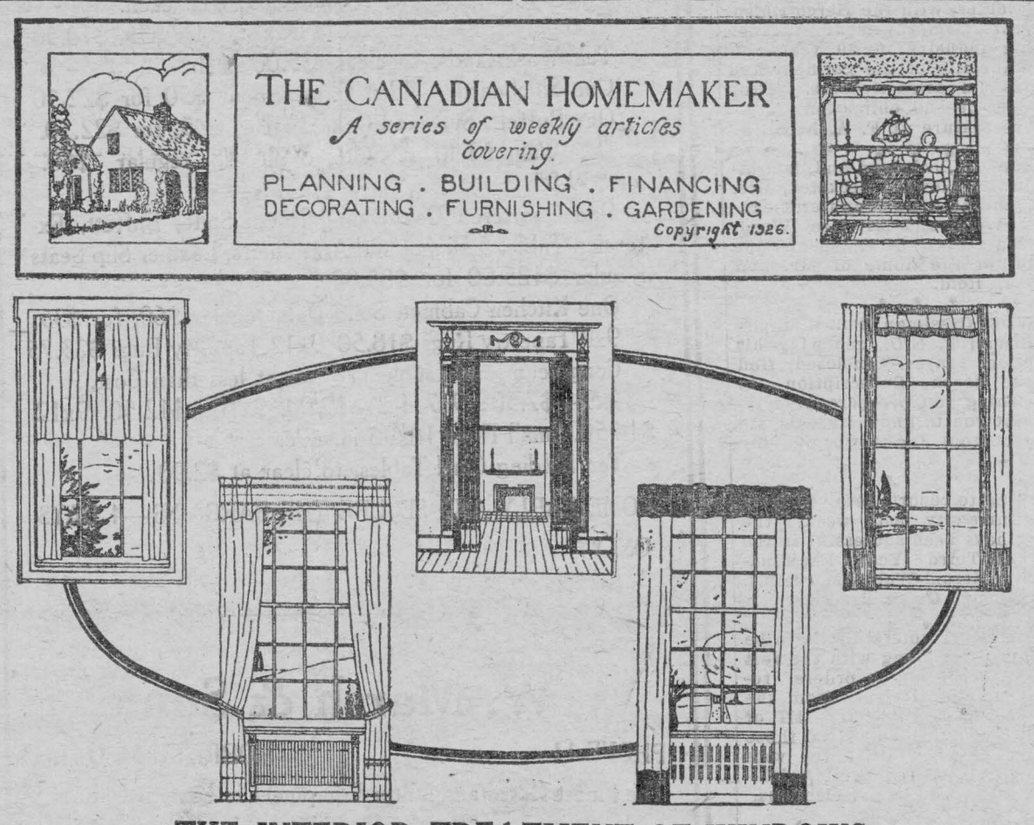

THE INTERIOR TREATMENT OF WINDOWS

By W. S. Linbery.

We all appreciate the comfort and completeness given to a room when the curtains are hung; in fact, does any one other item contribute so marvellously to the magic of the house furnisher's wand?

Before considering window treatment itself, it would be well to endeavor to dispose of that nightmare of the decorator and owner—the ubiquitous radiator. The logical position for the radiator is, no doubt, under the window, and this should be considered and settled when the house is building. Do not let the height come above the window sill, and if possible, keep the length less than the window so that curtains can hang down to the floor clear. The radiator can be recessed under the window frame, care being taken to carefully insulate the recess. There are very suitable and artistic metal radiator covers on the market, made of various sizes to fit the standard radiators; or an enclosure of wood can be made, with open metal fronts, ends, and top. These, of course, should be metal lined. Several methods of treatment are illustrated. But in the living-room and dining-room do have the radiators covered; it adds much to the complete finished treatment. Perhaps in the living room you could have it concealed by being built under a china cabinet or cupboard giving the effect of a complete piece of furniture.

As to window hangings, it is a mistake to use a widow treatment so elaborate as to either obscure the light, or hide the beauty of any architectural treatment, especially the former. The so-called Venetian blinds—which were introduced into America as long ago as 1770—have been replaced by the roller shades, these quickly becoming popular because of cheapness and adaptability, but they are ugly unless made of glazed chintz or crepe mohair. The roller blind again has been set aside in favor of the transverse curtains which are a practical and very graceful substitute for them. The blind, however, can still be of service in the bed room, or where it is imperative to shut out the light at times; even then they should be rolled up to the window top during the day, so that the more decorative window treatment may have full effect, especially in grouped casements. But in the interest of beauty, use draperies wherever possible. The inner or sash curtains should be made to hang on the sash, if casement, or against the sash if these are of the lifting type, preferably on small rods and rings. The material should be plain open mesh net, silk, voile, or organdie, according to the material of the over curtains; without any pattern, so as not to mar the view by cris-cros lines or other shapes, and to be of a sunny color—light buff, fawn or perhaps grey. Should a cool effect be desired, use pale green, turquoise blue or mulberry. The outer cutains should be made full enough to cover the entire window opening and at least long enough to reach the bottom of the window sill woodwork, or to within an inch of the floor, as fancy dictates. A valance of the same material, or the more formal pattern valance as shown on the illustrations is much in vogue, and is artistic.

In selecting material for curtains, suitability of design must be considered as well as color, and texture. Curtains offer various possibilities of light and shade on the draped folds, and doubtless the beauty of the folds themselves is greatly enhanced by using plain or faintly self-patterned materials. There is always an undesirable confusion of forms in the folds of a large pattern, which still may look well when flat. Bear this in mind. To prevent wastage, do not select a long "repeat" pattern. This for the housewife of limited means, who, however, may plan to use the "wastes" in valances, sofa cushions or lamp shades.

As to materials, lace is taboo, but cretonnes—either cotton or linen or hand-blocked linens, may be used, selecting moderate coloring for bedrooms and the stronger for living rooms. The color and texture of the wall paper or finish must be considered and also the size of wall paper pattern—so that all may scale in harmony.

BETTER HOMES IN CANADA

Write for a copy of the MacLean Builders' Guide which contains plans by leading Canadian Architects, and helpful information on building, financing, decorating, furnishing and gardening. Profusely illustrated. 52 pages. 20 cents a copy. Questions answered. MacLean Building Reports, Ltd., 344 Adelaide St. West, Toronto.

LOCAL AND GENERAL

Ford Radiators re-nickelel $3.50
Bumpers for any car $1.60
Light rims 30c

MORASH FOUNDRY

A local event—the complete clearance Sale of Silk Hose—all the fashionable shades in Pure Silk, and full fashioned, the best known and most dependable makes—D. C. Bush.

* * *

Miss Gwynneth Davy left Monday for Montreal where she will take a six-weeks' Librarian Course.

* * *

Mrs. (Dr.) Goodfellow is spending the week in Toronto with her daughter, Miss Marjory, who graduated from St. Johns Hospital on May 19th.

* * *

Mr. and Mrs. Edward Hawkin and Mrs. Catharine Hawken of Ottawa, and Miss Mary Anderson, Montreal, spent Sunday with Mr. and Mrs. F. J. Hawken.

* * *

Mr. and Mrs. Quart and children of Winchester spent Sunday with Mr. and Mrs. J. C. Fetterly.

* * *

Mr. and Mrs. Hugn Wilson and son Hugh of Valleyfield, Que., spent the week end with Mrs. Wm. Allison and family.

* * *

Miss Helena Meikle motored from Toronto on Saturday and spent a couple of days with her parents, Mr. and Mrs. Geo. D. Meikle.

* * *

Mr. W. J. McMartin of Chesterville, was a business caller in town on Tuesday.

* * *

Plan to celebrate the King's Birthday at the Eastern Star Progressive Euchre and Dance, in Casselman's Hall, Thursday, June 3rd, Saturday at 8 o'clock sharp.

* * *

Great opportunities in Draperies, Curtains, Panels, Colored Silk Madras, Linoleums, Oil Cloths, Congoleums and Linoleum Squares.—D. C. Bush.

* * *

The annual inspection of the M. C.I. Cadets will be held on the Fair Grounds on Monday, May 31st, at 2 o'clock p.m. The public is cordially invited to be present.

* * *

From time to time, "The Leader" has expressed its appreciation of the support it receives from the good people of this community and we feel that it can hardly be too greatly emphasized. In addition, it is gratifying to note that this class of people are beginning to realize the detrimental effect on our town, of organized riff-raff, led by "Jack the Ripper."

* * *

Senator J. D. Reid and Mrs. Reid have returned to Prescott after an extended trip abroad during which time they visited the principal cities of Europe. While in Rome, Senator Reid had an audience with the Pope.

* * *

William Tanney, a native of Iroquois, aged between 65 and 70 years, an inmate of the House of Refuge, located just north of the Canadian National station there, was instantly killed when he was struck by the Moccasin train from Montreal.

* * *

We had an unusual experience in our line of business this week, when one of our Morrisburg subscribers ordered his paper stopped, refusing to pay the amount in arrears. For the benefit of other subscribers who would follow this bad example, we repeat, what is already common knowledge, that the law protects news papers in this respect, and any subscriber wishing to stop his or her paper, must notify the postmaster, or the Newspaper, and pay all arrears.

* * *

It seems that every woman wants a Northway Coat this season—a Northway Coat is so different and so dependable—just as shapely, just as sightly, at the end of the season, as when I first put it on."—D. C. Bush.

* * *

Born—At East Williamsburg, to Mr. and Mrs. J. Winston McMartin, on Friday, May 14th, a son.

* * *

Action dismissed—Sterns v. The United Counties of Stormont, Dundas and Glengarry (two actions)—A. E. Fripp, K.C., and G. McLaurin (Ottawa) for plaintiff. W. B. Lawson K.C. for defendants. Actions by plaintiff, a farmer, in Township of Russell, to recover (1) $10,000 damages for death of Wilbert Elmer Sterns, and (2) $10,000 damages for death of Robert Sterns, two sons of plaintiff, whose autombile ran off bridge and fell in creek, pinning both in the auto, and drowning them. Judgment: Both actions dismissed with costs. Fifteen days' stay.

* * *

Four members of the staff of the Collegiate Institute in Smiths Falls have tendered their resignations to the Board of Education. These include G. E. Evans, principal of the Institute in that town for the past four years, Miss E. Saunders, Miss Mitchell and H. W. Watson.

* * *

While a search party of 300 persons combed the countryside for her, Mary, adopted daughter of Mr. and Mrs. Lewis Wilson, of Harold, near Belleville, slept peacefully in a barn The child was missed shortly after she had visited the barn with Mrs. Wilson. The posse searched all night for the child, who appeared from the barn next morning stating that she had fallen asleep while playing in the hay.

LAWN BOWLING

A meeting of everyone interested in Lawn Bowling will be held at the Agricultural Office on Tuesday, May 25th, at 8.00 p.m.

J. H. MEIKLE.

Northway and Billie Burke Dreses expected tomorrow. Startling values now in Northway Coats.—D. C. Bush.

* * *

Mrs. Leonard and Letitia Phillips spent the week end in Cornwall.

* * *

Miss Belle Hesson returned home from Ottawa on Wednesday.

* * *

Mr. and Mrs. Sidney Rooks, who spent the past few months in Chicago have returned home.

* * *

Mr. and Mrs. J. Tyo of New York, spent a few days last week with her sister, Mrs. Harry Pyper.

* * *

Revs. Scott, Fogarty, Staley, Foley, and Gauthier were at St. Marys Rectory during the week.

* * *

Mr. Aaron Sweet, M.P.P., is offering another Silver Cup for competition among the cheese makers of Dundas County. Circulars have been sent to the factories giving full particulars as to terms, etc.

* * *

Progressive Euchre, Dancing and Refreshments, all for 55 cents, at the Eastern Star Patriotic Euchre and Dance, Thursday, June 3rd. Cards start at 8 o'clock sharp. It's at Casselman's Hall.

* * *

Mrs. A. H. Bullard returned to her home in Madrid, N.Y. on Tuesday after spending the past couple of months with her niece, Mrs. A. H. Hunter and other relatives in Winchester.

* * *

Mr. Kenneth Hawken and Miss O'Brien of Ogdensburg, spent Friday with the former's parents, Mr. and Mrs. F. J. Hawken.

* * *

Probably the greatest opportunity ever offered you to buy the new, fine, and fashionable Dress Goods, Duchess Satins, Crepes, and Silks at our present prices.—D. C. Bush.

* * *

A SPECIAL REPRESENTATIVE for DresSwell Hand Tailored to measure clothes will be here on Saturday May 22nd, and will show the latest Fashions and Fabrics in Men's Clothes, with the Herco finish. The greatest improvement in the Tailoring industry in 20 years. It doubles the life of the garment and increases its attractiveness. Drop in and see it—no obligation. An Exclusive feature at F. A. NASH'S.

* * *

Mrs. Carrie Beckstead and daughter Helen, Mr. Howard Beckstead, Mrs. Wm. Kitch and little daughter, Eleanor, Mrs. Wood and Mr. Geo. Ward, all of Watertown, N.Y., spent the week-end at the home of Mr. and Mrs. Wm. Reid.

* * *

Mr. W. S. Casslman, Police Magistrate, Bismarck, N.D., renewing his subscription, says—"Enclosed, find cheque to cover Subscription to 1927, wishing you prosperous years, and I want you to know I appreciate the paper from the town of my birth."

* * *

According to reports received from Queens University last week, the following have been successful in the Second and Third Year Examinations: Olive Zeron, Walter Marcellus, Alex. Farlinger, Grant Prunner.

* * *

Part III of the voters' list is to be printed hereafter along with the rest of the list, according to orders received by municipal clerks from the Ontario Government. Part III of voters' list contains names of those persons who are qualified to vote for members of the Ontario Legislature, but not at municipal elections.

* * *

Born—At Goldfield, on Thursday, May 13th, 1926, to Mr. and Mrs. Murray MacLean, a son.

* * *

The marriage will take place on Tuesday, May 25th at 1.45 p.m., in the United Church, Winchester, of Miss Tressa Henderson, daughter of Mr. John and the late Mrs. Henderson to Mr. Harry L. Flora of Winchester.

* * *

Our offerings in Curtain Nets, in Colored Silk Madras, Curtains, Panels, and Chintz, Draperies are attracting scores of buyers every day. —D. C. Bush.

* * *

Provincial officer Miller of the Ontario Government was in town this week investigating certain circumstances in connection with the fire at Cass Bridge through which two little children lost their lives. The Press is not permitted to give details of that investigaton, but it reveals a few facts that do not reflect favorably on the Christian State of the community.—Winchester Press.

Court of Revision on Assessment Roll

NOTICE

The first sitting of the Court of Revision on the 1926 Assessment Roll for the Township of Williamsburg, will be held in J. B. Barkley's Hall, Boucks Hill, on Saturday, June 5th, 1926, at the hour of one o'clock p.m.

Dated at Williamsburg this 21st day of May, 1926.

M. S. BECKSTEAD, Clerk.

ac

EAST END MEAT MARKET

AS THE

ICE SEASON

approaches, we are prepared to handle customers requiring ICE for the season. Rate $10 for season.—Terms, pay in Fall.

MEAT SPECIALS

We are handling CHOICE WESTERN STEER BEEF from now on.

OLD FASHION DRIED BEEF IN 3 to 4 POUND PIECES

SATURDAY SPECIALS

Sliced Breakfast Bacon, per pound 29c
Bologna, per pound 18c

GREEN VEGETABLES OF ALL KINDS

ONE CENT CASH DISCOUNT BOND given with every 25 cent cash purchase.

O. J. BARKLEY

Phone 86 MORRISBURG.

Furniture & Rug Bargains

FOUR DAYS ONLY

Tuesday, May 25th to Friday May 28th—Terms Cash.

In order to raise ready Cash we offer to the Public the following:

Four Walnut Steel Beds, Spiral Springs and Cotton Mattress, regular $30 for $19.95 complete.

Six only, Cotton Felt Mattresses $5.95 each.

10 wood frame springs $5.00 each.

One only Brass Bed, 4 ft. 6 in., regular $40 for $14.75

Two only Chiffoners, regular $25, $12 each.

Two only Dressers, Surfaced Oak, regular $35, $18.50.

Ten Washstands, to clear, $5.00 each.

One Sideboard, Golden Oak, regular $50 for $22.50

One Buffett, Surfaced Oak, regular, $45, for $22.50.

One Walnut Library Suite, 8 pieces, regular $60. or $39.95.

One Quartered Oak Dining Room Suite, Buffett, Extension Table, 5 Dining and Arm Chairs, Leather Slip Seats regular $125.00 for $85.00.

One Kitchen Cabinet, Solid Oak, regular $60, for $35.

9x9 Tapestry Rugs $18.50 9x12 Tapestry Rugs $23.75

Congoleum and Linoleum Rugs at less than Cost.

6x9—$7.50; 9x7 1-2—$9.00. 9x10—$12.50. 9x12 $14.50. Small Rugs 18x36 in. 49c.

Ten Folding Card Tables, to clear at $2.98.

COME EARLY AND SECURE THE BARGAINS—4 DAYS ONLY.

W. Marsh & Son

PHONE 11 MORRISBURG, ONT.

The Finest Horse and Motor Equipment in Eastern Ontario

West End Meat Market

"Home of Quality Meat"

Week End Specials

Special, Fresh Leg of Lamb 38c
Special, Fresh Lamb Chops 38c

PRIME WESTERN STEER BEEF

Chuck Roasts 15c
Rump Roasts 15c
Boston Rolled Roasts 28c
Porter House Roasts 20c

FRESH VEAL AND PORK

Leg of Veal 25c
Veal Chops 25c
Leg of Pork 30c
Pork Chops 28c
Pork Steak 28c

FRESH FRUIT AND VEGETABLES

JOHNSTONE & ANDERSON

Morrisburg, 'Phone 74

PLUMBING & HEATING

All kinds of
PLUMBING
and
REPAIR WORK
Guaranteed

I also handle a full line of Stoves and Furnaces at remarkably LOW PRICES.

W. F. SWAYNE

LOCK ST. MORRISBURG

Phone 60

The Service of Sight

J. MILES WHITTEKER
OPTOMETRIST
MORRISBURG — ONT.

Specialist
In correcting Defective Vision and Eye-strain

Phones
Office 18W
Residence 18J

Hours
9 to 12; 1.30 to 5.30
Saturdays 9 to 12 a.m.
Evenings by Appointment



N. McGILLIS

MORRISBURG, ONT.

"The Old Reliable"

Spring & Summer Dresses

Dainty Silk Frocks—the kind of dresses that will please the most exacting. They are made of Flat Crepe, Satin Crepe. Colors are Rosewood, Fawn Cocoa, New Greens and Black—Sizes 16 to 40.

NEW SPORT DRESSES

Made of Fugi Silk on straight line styles, suitable for sport or street wear. Trimmed on collar and cuffs with band of contrasting color. Sizes 36 to 42.

HOUSE DRESSES

Of striped Rayon, Ginghams and Broadcloths, sizes from 36 to 50.

We also have a fine line of Summer Coats in all the Fashionable Shades, to clear at BARGAIN PRICES.

Give us a call—We are always pleased to show goods.

SAM AGULNIK

CELEBRATED SCRANTON COAL

SCRANTON COAL

STOVE AND NUT

AND

Electrical Goods

ESTATE W. H. McGANNON

CELEBRATED SCRANTON COAL