WINCHESTER PRESS

VOL. 87 NO. 44 — WINCHESTER, ONTARIO, THURSDAY, FEBRUARY 27th, 1975 — 14 PAGES PRICE 15 CENTS

Winchester Couple Celebrate 55th Anniversary

Mr. and Mrs. Simon Garlough, Winchester, Ontario were entertained in their home by the family on Tuesday evening February 18, the occasion being their 55th Wedding Anniversary.

Those attending the dinner were Mr. and Mrs. Carl Garlough and Joel, Mr. and Mrs. Darl Garlough of Ottawa, Mr. and Mrs. Earl Garlough, Mr. and Mrs. Gary Garlough, Lori and Lesi of Winchester.

Mr. and Mrs. Garlough also received a phone call from Mr. and Mrs. Bert Garlough of Dawson Creek, B.C. who were unable to attend the special occasion.

Morewood Plans Winter Carnival This Weekend

Morewood Winter Carnival is scheduled for this weekend and weather permitting there'll be plenty of fun on the open-air rink on Saturday afternoon.

A card party is billed for Saturday night with a full program of events following church service on Sunday.

Ernie's Now Fully Licensed

The popular Highway 31 restaurant, "Ernie's" has changed its name to "Ernie's Tavern".

Proprietors report the restaurant is now fully licensed and will specialize in both Canadian and Chinese dishes.

The dining lounge has been completely renovated and is now open for business.

Seaway District Variety Night March 6th and 7

Students at Seaway District High School will be presenting their "VARIETY NIGHT '75" show at the school on the evenings of Thursday March 6th and Friday March 7th. The curtain rises both nights at 8:00 and everyone is invited.

This year's entertainment, which includes plays, skits, and singing groups promises to be an outstanding event, and proceeds will go toward student bursaries.

Dr. H. Justus 100 Club Guest Speaker Tonight

Dr. Howard Justus will address members of Winchester 100 Club at their regular meeting to-night (Thursday, February 27th).

The meeting was postponed last week because of carnival activities and the executive anticipates having all members present. Dr. Justus is well known throughout the entire district and has been a familiar figure at Winchester District Memorial Hospital for many years.

St. Catherine's Host World Day Of Prayer

St. Catherine's parish will this year host the annual World Day of Prayer on Friday March 7th.

Both men and women of all denominations are invited to attend the special service at 8:00 p.m.

Following the service lunch will be served in St. Catherine's School gymnasium.



Tiara For The Queen

Winchester's 1975 Carnival Queen is Miss Susan Boyd, daughter of Mr. and Mrs. Max Boyd, and the lovely lady who will reign over local activities for the coming year is shown being crowned by last year's 1974 Queen, Dianne Wichers.

Press Staff Photo

Brown, Harper, Vice Seek Deputy Reeveship

Nominees for the recently vacated Deputy-Reeve's chair on Winchester Municipal Council had till 5:00 on Tuesday February 25th to withdraw their names.

However, Clerk-Treasurer Raymond Annable reported at that time that none of those nominated had withdrawn and announced that an election will be held on March 10th. Those nominated for the position vacated by newly-elected Deputy-Reeve Keith Marquette are Francis Brown, teacher; Reg Harper, civil servant, and Melvin Vice, furniture dealer.

It became necessary to call for nominations to fill the post when Mr. Marquette tendered his resignation in January stating possible conflict of interest as the reason.

Mr. Marquette had, following his election, received a promotion with the Ministry of Transportation and Communications and felt his new position might place him in a position where there could be a conflict of interests.

Mr. Vice contested the seat at the December election but lost out to Mr. Marquette. Neither Mr. Harper or Mr. Brown have served on Winchester council before.

ELECTION DATES

Voters will go to the polls on Monday, March 10th, when polls will be open from 11:00 a.m. to 8:00 p.m.

An advance poll will be open at the Clerk's Office on Saturday March 1st between the hours of 11:00 a.m. and 8:00 p.m.

On election day voters residing on the north side of Main Street will vote at the residence of Mrs. Floyd Armstrong, 528 Main Street. Those residing south of Main Street will vote at Gerald Helmer's Barber Shop.

Al. VanBridger Night This Friday

Winchester Hawks may be out of the play-offs but they haven't forgotten the sportswriter who kept them in the headlines throughout the long campaign.

The boys will be all back in action this Friday night at Winchester arena when they accept the challenge issued by the Town League 'All-Stars'. It should prove an exciting game and following the contest players, fans, and in fact everyone is invited to join in an evening of dancing. 'Al' is presently in the Ottawa Civic Hospital, recovering rapidly from injuries received in an automobile accident, and proceeds from the 'double-feature' will be turned over to help the young sportsman and his family through the difficult recouperation months.

And remember this might be the last chance to see the Hawks in action this season.



Metcalfe's Choice

Metcalfe's 1975 Carnival Queen was crowned last Thursday night and the contest proved a highlight of the week-long fun week.

Miss Danielle Blair is a daughter of Mrs. Barbara Blair and the late Dan Blair and resides at Metcalfe.

The happy Queen is shown in accompanying photo taken during official crowning ceremonies.

Press Staff Photo

Winchester Carnival A Triumph Susan Boyd Reigns For Year

Very lovely Susan Boyd, a 22-year-old North Dundas District High School Graduate who received her Bachelor of Arts Degree from Queen's University, was last Thursday night crowned 1975 Winchester Carnival Queen. Miss Boyd is a daughter of Mr. and Mrs. Max Boyd.

Judges had a difficult task selecting a winner from among the five beautiful girls competing for the honour and agreed only a very narrow margin divided the contestants.

Jill Morgan, 17, daughter of Mr. and Mrs. Frank Morgan was named First Runner-Up and Brenda Broad, 18, daughter of Mr. and Mrs. Ken Broad, Second Runner-Up.

Although crowning of the Queen had to be rated among the real highlights the entire 4-day program was literally packed with feature events from the opening dinners on Thursday all the way through to the family day on Sunday when, following the closing ceremonies and presentation of prizes all gathered in the community centre hall for fun and refreshments. The delicacies enjoyed by all family members were made possible through the generous co-operation of Ault Foods Ltd.; the Women's Institute and the carnival committee.

FINANCIAL SUCCESS AS WELL

The carnival committee reported the extravaganza had not only proved an exciting recreational project but had also gone well over the top financially. Advance sale of buttons, according to one spokesman, realized a total of $1,460.00 and he estimated the total gate receipts alone would exceed $2,500.00.

Everyone, it seemed, has a role to play. Some through individual efforts and others as members of the various groups who gave willingly of their time to assure success.

For some the real amusement was provided when the tiny tots donned hockey equipment and amazed fans with their skating skill. Others cheered the efforts of older men attempting to play broomball; still others followed the ringette competitions with interest.

Hockey, however, at its best rated high on the priority list and evidently those 'Inkerman Rockets' will never grow old.

Dancing is for all ages and organizers did an excellent job of scheduling three such evenings - - one for the teens - - one for those just a little older - - and yet another for everyone.

Those who so successfully directed and co-ordinated the big venture had words of praise particular for those who prepared the various meals. Church groups, the Royal Canadian Legion and the 100 Club.

WORSHIP PERIOD

Sunday morning was set aside for family worship and all churches planned special services for the occasion.

By Sunday afternoon the climax was nearing and unfortunately out-door events had to be cancelled due to mild weather. However the fun continued in-doors and by late afternoon Richard Armstrong learned he held the winning ticket for a trip to Montreal and Peter McLeod, who had sold the winning ticket will have an opportunity to see the 'Canadiens' in action. The camera was won by Mary Levere. It was to have been presented to the one wearing the best costume, but since there were no costumes a draw selected the winner.

DRAG RACES

Undaunted by exceptionally mild weather conditions snowmobile drag racers from as far away as Richmond, Brockville, Prescott, Aylmer, Iroquois, and points in Quebec were on hand for the exciting program of drag races on Saturday afternoon.

Although all sixteen races were thoroughly enjoyed by both competitors and fans alike the real features had to be the 'Powder Puff' events with Edna Empey edging Sandra Johnston to take one trophy and Sandra emerging the winner over Edna for the second trophy.

Other trophy winners included Robert Therrien, James Burke, and Leroy Empey. The trophies were donated by the sponsoring organization and also by Acres Farm Equipment and Carl-Don Equipment.

Other event winners were: Bernard Roy, Steve Shaver, Mike Shaver, Horace Roskell, Gervais LePahne, Claude Rivard, Rheal Seguin, and Brian Cooper.

QUEEN CONTESTANTS BIG WINNERS

Thanks to the generosity of area business firms all girls competing in the Queen contest received valuable prizes.

The Queen received: $100.00 in cash; a beautiful tiara (Fawcett's); flowers (Muriel's Flowers); Photo (Winchester Press); sweater (Jo-Anne Shoppe); sweater (Biccum and MacIntosh); jeans (Country Boy);

Continued— Page 7

Rev. H. Bowkett Inducted New Anglican Charge Rector

Many visiting clergy and friends attended the impressive service at St. Matthias Anglican Church, Winchester, for the induction of the new incumbent, Rev. Henry Bowkett. The service was followed by a social hour in the United Church Hall.

February was a busy month and on Shrove Tuesday a fabulous pancake supper was held at Maple Ridge Senior Public School for the congregations of Winchester, Chesterville and South Mountain, with the gentlemen of the three parishes cooking the pancakes.

The annual vestry meeting of St. Matthias was held in the church on Monday evening, February 17. This well attended meeting was conducted by Rev. Bowkett and included the election of officers for 1975. The new Wardens for the year will be Al Bond and George Gray.

On Sunday, March 2, a special Children's Service will be held at 11:00 a.m. in the Church. Everyone Welcome!

Complaints, Complaints . . .

We Wish We Knew The Answer

Scarcely a week goes by that complaints aren't received here at the Winchester Press office concerning the length of time it takes for copies of the weekly to reach their destinations.

We're sorry - - and we wish we knew the answer!

We do know the fault does not lie with our staff since papers are bundled and delivered to the Post Office on time each Wednesday. We know also that the fault does not lie with the local Post Office where we are always assured prompt courteous service.

But there is little doubt our Canadian Postal Service has reached a new low. Knowledge that it often takes as long as four to five days to send a copy of the paper a distance of 25 miles is indeed discouraging in an age when we are continually reminded of the ultra-modern facilities made available at major Post Offices.

We are just as eager as you to have each copy of the Press reach you at the earliest possible date, but unfortunately our hands are literally tied.

Continued complaints to the Post Office Department apparently fall on deaf ears. Each time a complaint is registered we are assured the matter will receive immediate attention - - and each time the service deteriorates a step further.

And to cap it all off we are now being told a postal strike is eminent. Bear with us - - we, like you, continue to wonder. But we'll continue to do our very best. Your patience is greatly appreciated.

Ed Lumley Guest Speaker At Liberal Annual

A large crowd is anticipated for the Stormont-Dundas Federal Liberal Association annual meeting at the New Parkway Hotel, Cornwall at 8:30 on Wednesday March 5th.

Newly elected M.P. Ed Lumley will be making his first major address since his stunning victory last July.

Announcement of the meeting was made by Dr. Dorothy Thornton, interim president of the association, who said a new slate of officers will be elected and only those holding membership cards will be allowed to vote. Such cards may be secured by contacting Dr. Thornton at 933-0924.

Area Teacher Dies In Highway Crash

School teachers, sports promotors, fans and hundreds of children were saddened to learn of the tragic death of Bill Linegar last Saturday afternoon.

A physical education teacher he divided his time among area public schools including Winchester, Nationview, Inkerman and Chesterville. But aside from his keen interest in the physical welfare of his pupils he willingly and unselfishly offered his spare time and exceptional organizational talents to encourage and promote sports programs throughout the Ottawa Valley.



Although for the past three years dedication to his chosen profession had forced him to give up his role as coach of Metcalfe Jets hockey team he never lost interest in the club he had led to the O.D.H.A. Championship in 1972.

Last Saturday morning the man who had only recently been elected a director of the Ottawa District Hockey Association spent several hours with coach Peter McCooeye at Metcalfe offering the benefits of his knowledge and experience to help prepare his favourite team for play-offs. It was while returning to his Russell home he met death in a grinding 2-car crash on a sharp Regional Road 8 curve, three miles east of Metcalfe.

"Bill", as he will best be remembered by the entire community, was born in Ottawa, a son of the late Mr. and Mrs. William Linegar. Football fans will recall when his late father played with Ottawa Rough Riders some twenty years ago. He moved to Russell when his father purchased the Commercial Hotel and completed his education at Ottawa Technical School and Ottawa Teachers' College.

His outstanding ability to organize and promote sports activities for young people was greatly appreciated in his home town, and at the time of his death he was busily engaged drafting recreational plans for the nearly-completed new community centre complex.

The late Mr. Linegar will be sadly missed by pupils and teachers alike, and his major contribution in the field of sport will not soon be forgotten.

He is survived by his wife, the former Barbara May, and two brothers and one sister: Peter, Charles and Nan (Mrs. Skuce), all of Ottawa. The funeral service at Russell United Church was conducted by Rev. L. Woolfrey at 2:00 p.m. on Tuesday February 25th.

The man whose coaching genius brought so many honours to the area was carried to his last resting place at North Russell Cemetery by six members of his 1972 championship team - Rupert MacDonald, Ken Kelly, Marc Bourdeau, Steve Morris, Glen Wilson and Peter Miller.

Funeral arrangements were under the direction of Warner Funeral Home, Russell, Ontario.

Press Staff Photo



Linegar Vehicle

O.P.P. Tracks Down Criminals

Winchester detachment of the Ontario Provincial Police reports having laid two charges in connection with the January 11th break-in and theft at Dutch Sash and Door, Morewood. Constable Vern Wilson told the Press on Monday morning that Geert Schutte, 22, of Chesterville and one juvenile have been charged, and that some of the articles purchased with the stolen money have been recovered.

The theft of payroll cheques amounting to $300.00 from the Morewood firm on February 13th resulted in the arrest of Larry John Cronin who is charged with theft and uttering a forged document.

The Winchester detachment also reports having recovered two chain saws stolen from Carl-Don Equipment. Local police, working with New York State Police recovered the stolen property in the United States. No charges have yet been laid in connection with the theft.

Winchester WCTU Organizes April Public Speaking Contest

On Thursday, February 20, Mrs. Nina Woods was hostess to the regular monthly meeting of the Women's Christian Temperance Union. The attendance was twenty-six. The president, Mrs. Ernest Merkley, opened the meeting by welcoming all present. She then read a poem, "No Time to Pray", followed by the hymn, "Sweet Hour of Prayer", and a short prayer.

Minutes of the last meeting were read and approved. Arrangements for a public speaking contest to be held in the Baptist Church in April were completed. The regular offering and "Coins for Conquest" were received. Mrs. Merkley asked for the appointment of a nominating committee to bring in a report at the next meeting, but a motion was made and seconded that the present officers continue in office for another year. The motion carried.

Mrs. Jerry Summers, with three ladies assisting, presented the clip sheet entitled, "The Heart of the Matter". Mrs. Woods and Mrs. Bessie Barkley gave an inspiring worship service, using timely readings, prayers and the hymns, "Blessed Assurance", and "Jesus Bids Us Shine". It was announced that the March meeting will be in the Wesleyan Church. Mr. Eaton closed the meeting with prayer.

A social hour followed. Mrs. Prosser thanked the hostess and her committee for their interesting program and the delicious lunch.

Vernon W.I. Meets At Club 31

President Mrs. Winston Bellinger chaired the regular meeting of Vernon W.I. at Club 31 last week with 12 members present. Mrs. Bellinger introduced the guest speaker, Mrs. M. Sallans of Osgoode who reviewed her interesting trip to Australia where she attended the A.C.W. Conference. She told interested members of her travels to such other points as Hong Kong, Japan, Singapore.

During the business portion of the meeting Mrs. Alex Campbell was named a delegate to the F.W.I.O. Conference at Waterloo in April. Members were invited to bring a guest to the March meeting when Mr. and Mrs. Keith Brown will be showing interesting slides. Following the meeting lunch was served by Mrs. Velthuis and Mrs. Lee and a social hour enjoyed.

Mrs. L. Moore Hosts Leonard W.I.

Mrs. L. Moore was a gracious hostess last week when she entertained nine members of Leonard W.I. all answering the roll call "A day shared with a friend".

Mrs. B. Heney chaired the meeting.

Among the items of business was the presentation of potted plants to Mrs. H. Larmour, Mrs. J. Stutt and Mrs. Wileen Watson for their help at dinners. The three are not W.I. members.

Leonard Branch members were guests of Navan W.I. one evening last week. A report on the Quilting Classes were given by Mrs. J. Thorpe in absence of Mrs. F. Wood.

It was decided to send $50 as the pooling fee to the Officers Conference at Waterloo.

The Motto was "Fault is a state of mind not to be measured in years".

Lunch was served by the hostess - assisted by Mrs. W. Kardulus.

Personal

Mr. and Mrs. Clarke Stanley of Metcalfe recently returned home following a trip to Alberta where they attended the funeral of Mrs. Ernest Stanley at Clandollard.

They also visited cousins in the Peace River District where the temperature was 50 below zero at the time, and spent some time at Edmonton.

16 Answer Roll Call

Winchester Springs U.C.W.

The regular meeting of the Winchester Springs U.C.W. was held at the home of Mrs. Lloyd Allison. The President Mrs. Dalton Robinson presided and opened the meeting with a salute to Alberta and the Wild Rose. She read a scripture followed by prayer. Sixteen members answered the Roll Call and World Day of Prayer was discussed, the theme being "Becoming Perfectly One". An invitation from Winchester U.C.W. Easter Thank-offering was accepted. The annual meeting is to be held in Ingleside on April 16th. Mrs. Jack Bolton gave an item on Stewardship "Mission that is real".

The devotional was in charge of Mrs. Lloyd Allison, Mrs. Lorne Bell, Mrs. Basil Casselman and Mrs. Delbert Casselman. The theme was entitled "Trust in God". Mrs. Allison opened the meeting with a reading and hymn 662. Scripture was taken from Psalm and read by Mrs. Basil Casselman. Hymn 345 was sung followed by prayer by Mrs. Lloyd Allison. Mrs. Lorne Bell and Mrs. Basil Casselman gave comments on last year's study book "Mission Impossible Unless'.

Mrs. Allison introduced our new Study Book "Mission Begins with You" which looks very interesting. Mrs. Robinson closed the meeting with prayer. A dainty lunch was served by the committee in charge.

Vice & Craig Ltd.
FUNERAL HOMES
WINCHESTER, METCALFE and CHESTERVILLE
774-2120
one convenient phone number serves all three locations

Dear Frank:
Oh Honey - I just couldn't believe my eyes - I walked into a Bridal paradise at "Vogue" - oodles of gowns and hats and veils - it's just so beautiful - music - so relaxed - and this terrific girl who knew just what I wanted - and they're going to make the sweetest gown for little sister Sue.
Oh Frank - my gown is so beautiful.
I miss you
xxxx
xxxx
Jane

Planning An Evening Out?
Why not stop at
ERNIE'S TAVERN
Formerly Ernie's Restaurant
For That Noon Dinner
Remember We Serve The Finest In
CANADIAN AND CHINESE DISHES
Now Fully Licensed
Highway 31, just north of Metcalfe Corner

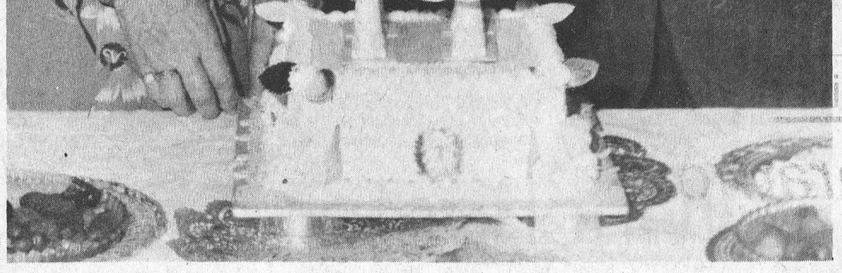

Observe 50th Anniversary

Relatives, neighbours and a host of friends called at Winchester United Church Hall last Tuesday to honour Mr. and Mrs. Howard Fetterly on the occasion of their 50th wedding anniversary.

Mr. and Mrs. Fetterly, the former Jessie Cinnamon, were married at Winchester in 1925 by the Rev. Waddell and since that time have been popular residents of the district.

Both enjoy good health and were happy to have their son, Reg, daughter-in-law, Mary, and their three grandchildren share the memorable occasion with them.

Prominently displayed in the gaily decorated hall were congratulatory messages from the Governor-General, Prime Minister Trudeau, Premier Davis, Donald Irvine, Ed Lumley, John Diefenbaker and many others.

'Howard' and 'Jessie' are shown in accompanying photo preparing to cut their beautiful anniversary cake.

Press Staff Photo

Notice
St. Lawrence and Ottawa Valleys Health Unit
Prenatal Class
Winchester District Memorial Hospital
Tuesday Evening, March 11th, 1975
at 7:30 p.m.
For Information Please Call
Winchester 774-2739 or
Cornwall 933-1375 (Collect)

St. Peter's Williamsburg Women Hold Regular Meeting

The February meeting of St. Peters L.C.W. Williamsburg was held at the home of Mrs. Clair Empey, on Wednesday evening, with thirteen members and one visitor attending.

The program, "Bridges, Not Walls" was in charge of Mrs. Clair Empey. This included a Bible study, with group questionnaires, followed by discussion. Hymns sung were, "Lord with glowing heart we praise thee", and "Our God is Love". The Fellowship of the Least Coin was presented by Mrs. J. Boehmer and Mrs. R. Casselman.

The president, Mrs. C. McIntosh presided for the business part of the meeting. The correspondence included a "thank you" letter from the Womens Auxiliary of the Waterloo Seminary for two quilts they had received from this organization. It was decided that a monetary donation be sent to the Waterloo Auxiliary, as well.

Mrs. C. Whittaker and Mrs. E. Harriman were appointed to act on the nominating committee for another year.

The meeting closed with the missionary benediction.

Knox W.M.S. Mountain

The February meeting of Knox W.M.S., Mountain, was held at the home of Mrs. W. Carlyle, Mrs. H. Graham presided, assisted by the secretary, Mrs. A. Kerr.

The meeting opened with the installation of officers for 1975. Mrs. G. Blow conducted the service, taking Philipians Chap. 2 verses 1-16 as the scripture reading.

Thirteen members and four visitors answered the roll call with the word "worship".

Mrs. Allan Kerr and Mrs. Wm. Clark were pleasantly surprised when presented with Honorary Life Memberships from the society, and pins from their respective families.

Programs for the year were distributed. The theme for the year being "God of the Past, Present and Future". Mrs. H. Graham conducted the worship service singing Hymn 307, "The church's one foundation", with Rev. E. Eaton at the piano, Mrs. I Christie read the scripture taken from Hebrews Chap. 1 and 2 verses 1-12. The president then gave meditation from the Presbyterian message followed by prayer. She also introduced the study called "Crossroads". Taking part in a short play were: Mrs. W. Carlyle, Mrs. G. Blow, Mrs. A. Simzer, Mrs. J. Cameron and Mrs. A. Kerr. The scene being the Commissioners Lounge at the General Assembly. A discussion followed.

Members who attended the Presbyterial at Prescott reported on various activities.

Mrs. J. Clark was appointed delegate to the Biennial Adult Conference to be held in St. Catharine's in April.

The meeting closed with the hymn "Where Cross the Crowded Ways of Life", and prayer by Mr. Eaton.

Lunch was served by the hostess, and a social hour was spent.

BIRTHS

On Thursday, February 20, 1975, Mr. and Mrs. Clifford Steinburg, Morewood, Ontario, a son.

On Friday, February 21, 1975, Mr. and Mrs. Roger Barnhartd, Brinston, Ontario, R.R. 2, a daughter.

On Monday, February 24, 1975, Mr. and Mrs. Paul Beckstead, Iroquois, Ontario, R.R. 1, a daughter.

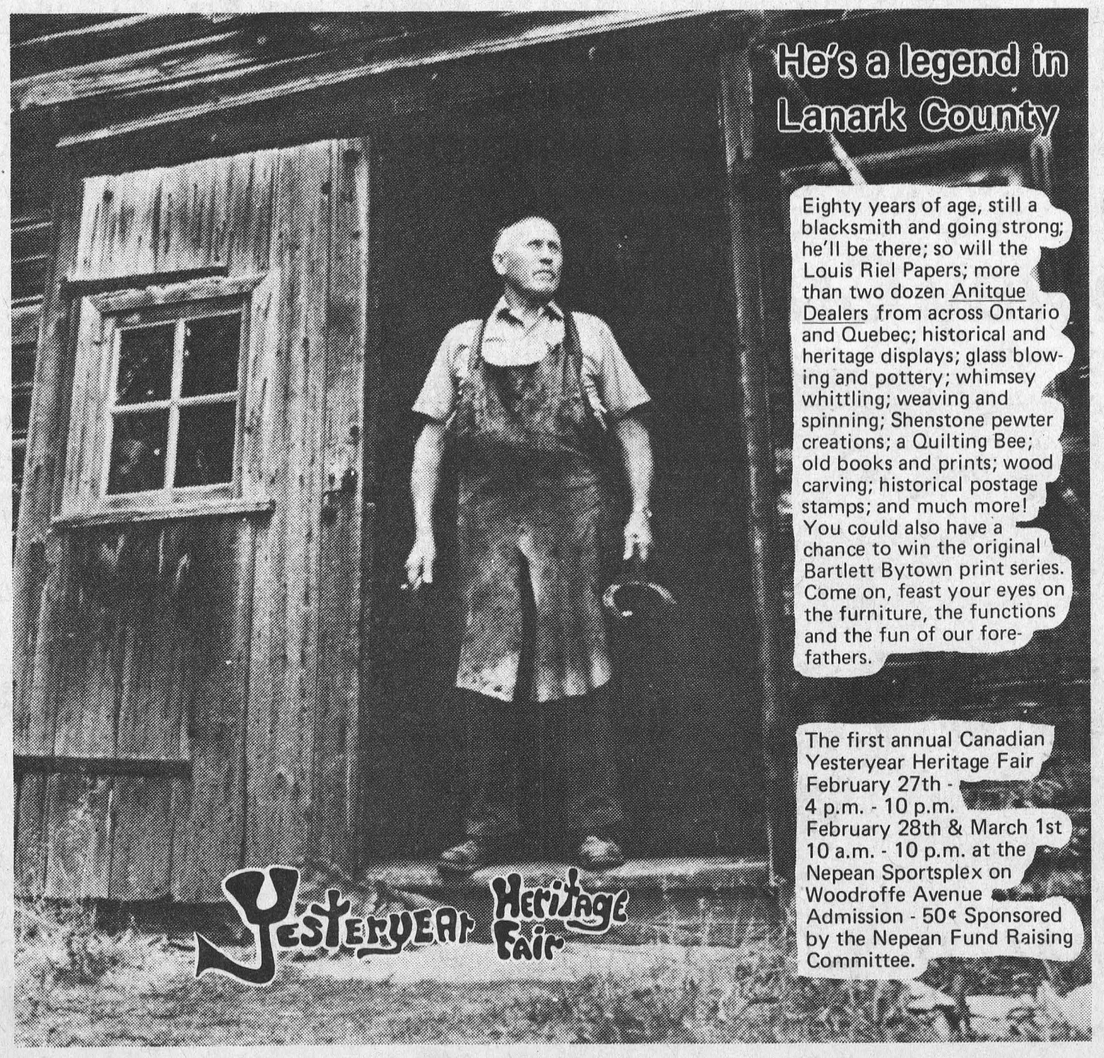

COATS BRIGHTEN SPRING
Our Spring Merchandise Is Arriving Daily
● Spring Coats
● All Weather Coats
● Capes
With Spring Just Around The Corner — Now's The Time To Buy!
Jo-Anne Shoppe
774-2003 Winchester


Men's & Boys' Hair Styling
MIKE'S BEAUTY SALON
METCALFE, ONTARIO
PHONE 821-1488
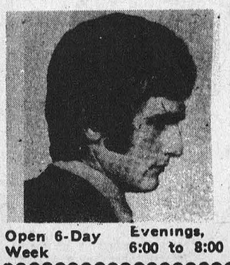
Open 6-Day Week
Evenings, 6:00 to 8:00

Ministers Discuss Development Of Eastern Ontario

A team of eight Ontario cabinet ministers came to Eastern Ontario last week (Feb. 17 & 18) to listen to the people and their ideas on the future development of the region.

The Ministers - members of the Cabinet Committee for Resources Development - heard some potentially conflicting views among the more than 60 presentations at the two-day public meeting in Belleville.

Several municipalities, business organizations and labour groups urged the ministers to expand Eastern Ontario's tourist facilities and industrial opportunities. On the other hand, spokesmen for agricultural and conservation groups demanded that the Ontario Government take stronger actions to protect the region's farm lands from industrial encroachment and new highways.

Claude Bennett, Minister of Industry & Tourism, commented that the counter demands of industry, tourism and agriculture can be reconciled through the kind of policy co-ordination the Ontario Government is now practising in its new policy fields.

"The Cabinet is now considering a program to assist local governments in financing municipal industrial parks," he said. 'One of our objectives is to ensure that industrial opportunities are dispersed fairly evenly throughout Eastern Ontario. I want to stres that this is a program of assistance to local governments so that they can acquire land for industrial sites and fund the servicing of sewers, utilities, roads and so on.

Mr. Bennett said the Government's basic policy is to discourage industrial development on top-grade arable land. "If a municipality wants to use class one, two or three farm land for an industrial site, it will have to put forward a strong argument for need before we permit it. Our policy is to direct industrial growth to poor quality land."

Mr. Bennett also noted that the proposed 10,000-acre industrial park near Prescott would not interfere with industrial developments in other Eastern Ontario municipalities.

He assured the Eastern Ontario Travel Association that the Government is negotiating to buy land and develop a major marina complex on the St. Lawrence River, possibly near Upper Canada Village, Morrisburg.

"We are also looking at four sites in Eastern Ontario where we can establish a major tourist centre," Mr. Bennett added.

William Stewart, Minister of Agriculture & Food, stated several times during the public meeting that the Ontario Government is firmly committed to preserving the best farm land for food production.

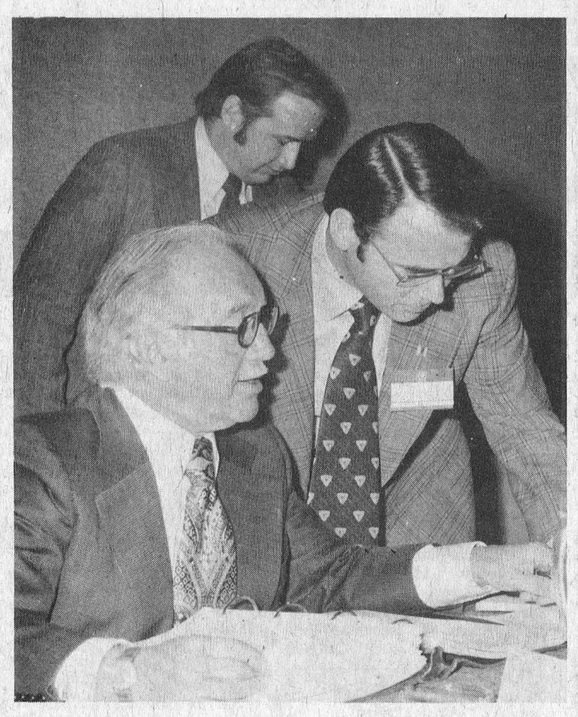

"There's no reason why we cannot generate enough industrial opportunities and jobs in Eastern Ontario without adversely affecting rich arable land needed for food production," he said.

Allan Grossman, Provincial Secretary for Resources Development, who chaired the two-day public dialogue, said it was the most productive meeting the Cabinet Committee has held so far.

"This is the sixth public meeting my Cabinet Committee has held in the past two years and the second to take place in Eastern Ontario. We heard a wide range of ideas and requests from reinstating wolf bounties to liberalizing the liquor laws ..... from demands that Queen's Park keep out of community affairs to requests that we veto some council planning decisions. Generally, the submissions by municipal councils, labour councils, farmers, tourist organizations, recreational groups, and other people gave us a useful refresher course on what's going on in this region and what problems need our attention."

Mr. Grossman added that these "listening-sessions with the public" have proved so successful during the past two years that other Cabinet Committees, as well as the full Cabinet, have been holding similar sessions around the province.

The Ontario Cabinet will be holding a public meeting in Kingston on April 16.

In accompanying photo Provincial Secretary for Resources Development Allan Grossman (seated) discusses a submission with Claude Bennett, Minister of Industry and Tourism at a two-day public meeting in Belleville, at which eight Ministers from the Resources Development field met with more than 70 groups from throughout Eastern Ontario.

N.D.D.H.S. Notes

This week at North Dundas will probably be one of the busiest all year because we didn't quit when Winchester Carnival quit. We're having a Carnival of our own from Thursday afternoon until Friday at 3:30. The carnival kick-off is a sock-hop to get people in the mood for the dance in the evening featuring Red Hot.

There is a sleigh ride before the dance if the weather holds out, which it better for its sake and ours. Marathons go on all night for the people who are energetic and night-hawks. Friday's schedule is filled with house league events and other crazy contests. We hope that everything turns out well and a good time is had by all. Head boy is taking care of the radio station and Mr. King has everything else pretty well organized, which is a tremendously big job, and the only way we can find people to do it is not letting them know what they are getting into. Thanks a million Mr. King.

This next item may be slightly out of our jurisdiction but we feel the need to be heard on this particular point. Many people around the school feel upset at the way the Carnival Queen contest was run this year. We would like to take this opportunity to make a few suggestions to the contest committee. First of all, there should be a definite deadline for contestants to enter, secondly, there should be a reasonable age limit for the contestants, (both top and bottom) and thirdly the girls should be given complete instructions ahead of time as to their activities preceding the contest. We think that if the contest is run more formally that it would be taken more seriously and more people would take an interest in it.

Well I guess the Carnival is the centre of everyones attention at the moment but we hope spirits don't drop off completely when it's over and the social life at North Dundas lives on.

Russell Carnival

Marathoners Donate $119. Toward Arena

Russell Winter Carnival got off to a bang of Friday night with a dance and rocking chair marathon.

Co-ordinators for this successful project were Cathy McNeill and Paula Lauzon with music provided by David Clements of Ottawa. The entire night was chaperoned by Colleen Young of Ottawa.

The marathons were held at the Russell Legion and got underway at 10 p.m. A good selection of music kept the floor full of eager dancers who displayed variety and humour in their interpretations of the music.

1:00 p.m. proved to the back-breaking hour for many, and the crowd slowly thinned out till only the "Stout At Heart" and "Tough At Feet" remained.

Suddenly, as the night wore on, the floor seemed nearly deserted, then Joey Wellington, of Russell limped off the floor. Then it was Matilda Bouwhuis, Russell, followed by Emily Eldridge, Russell both leg and foot sore, who sought the comfort and refuge of a chair.

It was a very tired Sharon Todd of Russell who so reluctantly retired from competition at 8:55 a.m.

This left three contestants on the floor. Finally at 10:00 a.m. the brave souls could relax. After being judged for style and interpretation Brenda Prevost, Russell was the top contestant. Marvin Declaire, Greely second, and Ricky Corneau, Russell third.

MARATHON ROCKER

Staunch Marathon Rockers, who did everything to stay awake and keep in motion were Linda Weatherall, Edward Honey, Kenna Paul, and Karen Latimer all of Russell.

These great kids, through their effort, grossed a total of $119.50. After expenses they feel they will be able to donate $45 or $50 towards the new Russell Arena.

Elma News

The U.C.W. met on Thursday evening at the home of Mrs. Hugh Barkley with the hostess and Mrs. Arnold Barkley in charge of the program.

Mrs. Jason Froats, Dunbar, called on Miss Jean Armstrong, Sunday afternoon.

Mr. and Mrs. Gerald Barkley spent the weekend with Mr. and Mrs. Egerton Barkley and Brian.

Mr. and Mrs. Graham McPherson were weekend guests of Mr. and Mrs. Hubert Casselman, Mr. and Mrs. John Casselman and Charles at Brockville.

John's
Stereo and TV Centre
NOW OPEN
COMPLETE LINE OF PANASONIC TV'S AND SOUND EQUIPMENT
WATCH FOR OUR OFFICIAL OPENING COMING UP SHORTLY
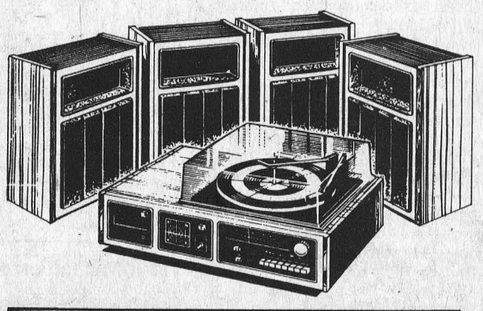
Located in the same building as Durant's Flowers just West of arena
CHESTERVILLE
448-2060

What A Deal!
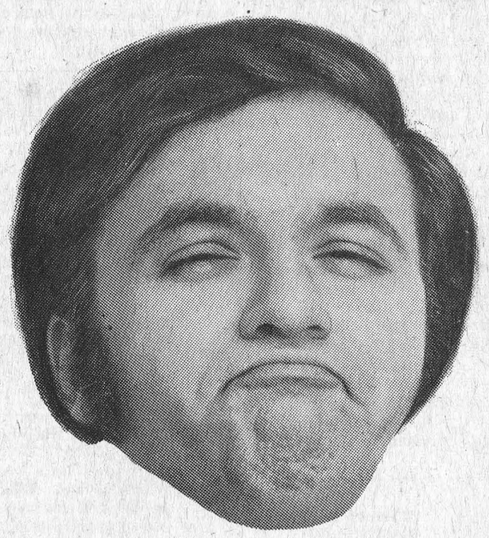
I am glad I dealt at
Bourgie-LePage
Their Service and Prices are hard to beat!
JIM THOMAS AND HIS STAFF SAY
'THANKS'
for your continued support . . . it has helped to make record car sales.
Our problem now . . .
We are in desperate need of USED CARS.
Drop in and deal now.
Bourgie LePage Auto Limited
Embrun, Ont.
MANY OTHER CARS TO CHOOSE FROM
Come and visit with Ed Cayer or Jim Thomas
443-2942 — 443-3381

WAREHOUSE CLEARANCE
Winter Sports
Snowmobile Suits — Boots — Mitts — Goggles — Helmets
Cross Country Skis — Poles — Boots
Skates and Hockey Equipment —
Snowshoes — Harness — Mukluks
Hunting Jackets — Pants — Vests
Insulated Boots
30% DISCOUNT ON REGULAR PRICES
SALE ENDS MARCH 8th, 1975

SNOWBLOWER CLEARANCE
CANADIAN TIRE
End Of Season Specials!
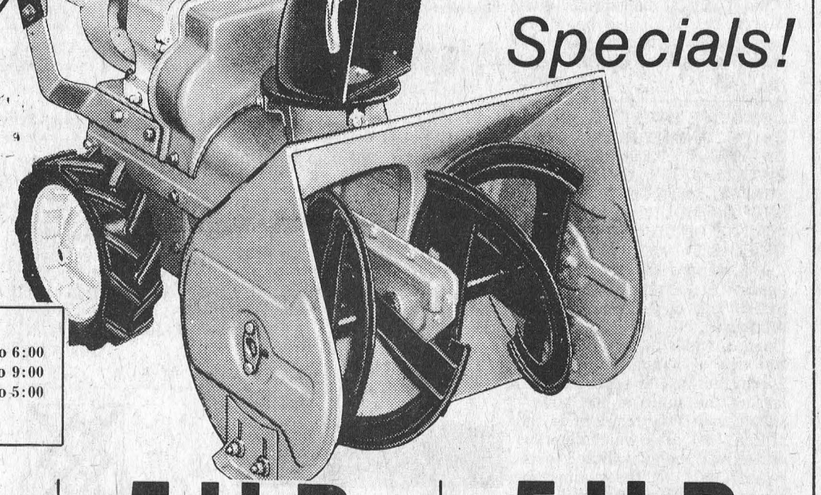
STORE HOURS
Monday to Thursday .....8:30 to 6:00
Friday .....8:30 to 9:00
Saturday .....8:30 to 5:00
Open Wednesday Afternoon
8 H.P. Dual Stage 28" Regular 499.95 399.95
5 H.P. Dual Stage 26" Regular 399.95 319.95
5 H.P. Dual Stage 18" Regular 329.95 264.95
CANADIAN TIRE ASSOCIATE STORE
Williamsburg Store Only
W. P. HENOPHY PHONE 535-2845 WILLIAMSBURG

Business & Professional Directory

MONUMENTS
Where you
BUY the BEST for LESS
Satisfaction Guaranteed
Cemetery Lettering
DWIGHT H. CROWDER
Phone 535-2683 Williamsburg

GRAHAM L. CASSELMAN
C.L.U.
Crown Life Insurance
Group Insurance - Pension Plan
774-3104 Winchester

THE ROYAL CANADIAN LEGION
Branch 108, Winchester
Meets on the last Monday of each month in the Legion Hall, Winchester, at 8:00 p.m.
All War Veterans Welcome
Dwight Hutt, President
Bob Rennick, Secretary
Hall Rentals - apply at Legion.
Archie Rice, Treas.

FRED S. COONS
Fire, Auto Casualty
and
Life Insurance
Chesterville Phone 448-2398

R. BRYSON PATTERSON
Optometrist
215 Van Buren Street
Kemptville
Tues., Thurs., Friday
10 a.m. - 5 p.m.
Evenings by appointment only
Tel. 258-2274

BROCKVILLE CEMETERY MEMORIALS LTD.
Brockville, Ont. 342-4505
MEMORIALS
CEMETERY LETTERING
MONUMENTS
Ross McConnell
(Representative)
Winchester 774-3349

MELDRUM and JOHNSTON
Ontario Land Surveyors
W.J. Johnston, O.L.S.
Tel. 774-2414 P.O. Box 394
Henderson Crescent
Winchester, Ontario

SMITH BROS. MEMORIALS
established 1882
The Monument People
Barre and Foreign Granite
Cemetery Lettering and Cleaning
1195 Ducharme Avenue
Montreal, Quebec
Tel. 514-271-4753
Winchester Office - Call 774-3544

MARRIAGE & FAMILY COUNSELLING
Box 65, Winchester
For further information or appointment call 774-2131

NOTICES

NOTICE
Oil Furnace, Water Pumps, Weeping Beds, installed and serviced. Plumbing Supplies sold.
— for free estimates call —
PAUL BARKLEY
South Mountain, Ph. 989-2844
7tfc

NOTICE—Sale on for Stephens Hair Tonic at half price, ends March 29, 1975. Also have the latest in hair styling at Sparling's Hair Styling Salon, Main Street. 43-44c

NOTICE TO CREDITORS AND OTHERS
IN THE MATTER OF THE ESTATE OF CHRISTENA SUFFEL, LATE OF THE TOWNSHIP OF MOUNTAIN, IN THE COUNTY OF DUNDAS, WIDOW, DECEASED

ALL persons having any claims against the Estate of Christena Suffel, late of the Township of Mountain, in the County of Dundas, widow, who died on the 2nd day of January, 1975, are hereby notified to send particulars of the same to the undersigned on or before the 21st day of March, 1975, after which date the estate will be distributed with regard only to the claims of which the undersigned shall then have notice, and the undersigned will not be liable to any person of whose claim they shall not then have notice.

DATED this 12th day of February, A.D. 1975.
DORIS JEAN ENNIS and
DONNA METCALFE,
Executrices by their
solicitors herein
GORRELL & GRENKIE
Box 820
Morrisburg, Ontario
K0C 1X0
43-44-45c

NOTICES

RUG CLEANING
BY MOST MODERN
DEEP STEAM EXTRACTION
EQUIPMENT
JAMES A. BEATTIE
TEL 774-3135
16tfc

NOTICE
We now offer a Trucking Service for Custom Slaughtering Monday only until further notice. Please contact John Francis phone Iroquois 652-4630
We slaughter Pork and Beef on Mondays, and on Wednesdays Beef only.
EARL'S MEATS
Chesterville—Ph. 448-2324
15tfc

NOTICE—Big Wheel Antiques formerly of Highway 43 Alexandria has opened a shop at Main Street, Lancaster. We buy and sell antiques. Phone 527-2308. 44-49p

TENDERS

TENDER
Tenders will be received by the undersigned up to noon, March 3, 1975, for the maintenance of the Winchester Township Sanitary Landfill Site.

Tender forms, which may be obtained at the Clerk's Office, must be used.

The lowest or any tender not necessarily accepted.
Glenn MacGregor, Clerk,
Township of Winchester.
Morewood, Ontario.
43-44c

TENDER
Tenders will be received by the undersigned up to noon, March 3, 1975, to supply sand fill to the Winchester Township Sanitary Landfill Site delivered to the site when required.

Tender to state the price per cubic yard delivered. The lowest or any tender not necessarily accepted.
Glenn MacGregor, Clerk,
Township of Winchester
Morewood, Ontario.
43-44c

DRAINAGE TENDER
TOWNSHIP OF SOUTH GOWER
Sealed tenders plainly marked will be received at the Clerk's Office until 12 noon March 1, 1975, for the construction of the Payne Drain.

Plans and specifications available at the Clerk's Office, R.R. 1, Kemptville, Ont. Work to be completed with final inspection certificate by August 1, 1975. A ten per cent deposit required with all tenders. Lowest or any tender not necessarily accepted.
Howard Sheppard
Clerk 258-2781.
44c

GRAVEL TENDER
Sealed tenders, marked as to contents, will be received by the undersigned up to noon Monday, March 10, 1975, for the following:
1. To supply approximately 18,000 tons of five-eighths inch crushed stone, delivered and spread on township roads.
2. To supply and load on township trucks approximtely 2,000 tons of crushed stone.

The required tender forms may be obtained at the township office. The lowest or any tender not necessarily accepted.
Lorne Bell, Rd. Supt.,
Township of Winchester,
Morewood, Ontario.
44-45c

TENDERS
Sealed tenders will be received by the undersigned up to noon Monday, March 10, 1975, for the following materials:
1. 125 gallons of chemical brush-kill.
2. Corrugated iron pipe culverts.
3. Calcium chloride, approx. 100 tons in liquid form.

The lowest or any tender not necessarily accepted.
Lorne Bell, Rd. Supt.,
Township of Winchester,
Morewood, Ontario.
44-45c

LOST

LOST—Female Walker Hound in Iroquois or Morrisburg area. White and light Brown in colour. Lost February 6, 1975. Please call 989-5733. 43-44p

WANTED

WANTED—Wanted to rent a trailer anywhere around Winchester. Willing to pay $45 to $50 per month. Couple with no children. Box D5210. 44-45-46c

CLASSIFIED ADVERTISING RATES

GENERAL CLASSIFIED—$1.00 minimum (20 words or less) .75 subsequent insertions. Otherwise .05 per word first insertion, .04 subsequent.
CARDS OF THANKS—$1.50 minimum (30 words or less) or 5 cents per word.
IN MEMORIAMS—$2.00 minimum including four-line verse. 25 cents for each additional line.
Deadline for Classified is 12 Noon Tuesdays.
Phone 774-2524

Advertise the Action Way! The Want Ad Way!

WANTED

WANTED—Beef hides. Blom's Meats, Mountain, Ontario. 27tfc

WANTED—First and Second Calf Heifers. Also, if you are having a Household or Farm Auction, for satisfaction call Harold Ball at 448-3161 or 774-5212. 2tfc

Top prices paid for scrap metal; brass, copper, lead, batteries, radiators, paper. I.R. Bell and Son, 840 Amelia St., Cornwall, Tel. 933-1119. 14tfc

WORK WANTED—Carpentry, interior and exterior painting, Apply to Don Barkley, Inkerman, R.R. 1, Tel. 989-5460. 6tfc

WILL BABYSIT—In my home from 8 a.m. to 6 p.m. Contact Mrs. Patsy Sullivan, one and half miles north of Winchester. 43-44c

WANTED—Student or single person for modern dairy farm. Phone 774-6531 at 12:30 noon. 43-44c

WANTED—Ride wanted Vernon to Data Centre. Hours of work 7:40 a.m. - 3:50 p.m. Phone 774-6734 evenings. 43tfc

WANTED TO RENT—House or duplex in Winchester. Prefer garage. After March 1st. Call 234-7448. 43-44c

WANTED—Will babysit in my home by the hour or the day. Call 774-3847. 44c

WANTED—Will board or babysit child my home, good care. Call 821-1254. 44c

WANTED—Ambitious, experienced, licensed real estate sales person, busy country office south of Ottawa. All inquiries confidential. Apply to Box M-6321, c-o The Winchester Press Limited, Winchester, Ontario. 44-45c

EXPANDING CANADIAN OIL COMPANY needs dependable person who can work without supervision. Earn $14,000 in a year plus bonus. Contact customers in Winchester area. Limited auto travel. We train. Air Mail H.O. Dick, Pres., Southwestern Petroleum Canada Ltd., 87 West Drive, Brampton, Ontario L6T 2J6. 44c

WANTED—Allis stove or Box stove also wood splitting machine and circular saw. Tel. Ottawa 822-1607. 44-45-46p

CONSEIL D'EDUCATION DES COMTES DE STORMONT, DUNDAS AND GLENGARRY COUNTY BOARD OF EDUCATION
requires
CLERK-TYPIST
Duties to commence March 10, 1975.
at
CORNWALL COLLEGIATE & VOCATIONAL SCHOOL
Written applications will be received by:
Mr. C.C. Hart,
Principal,
Cornwall Collegiate & Vocational School,
437 Sydney Street,
Cornwall, Ontario. K6H 3H9
Tel: (613) 932-8360.
S.W. Libbey, Chairman.
T.R. Leger, Director.
44c

CONSEIL D'EDUCATION DES COMTES DE STORMONT, DUNDAS AND GLENGARRY COUNTY BOARD OF EDUCATION
requires
for September 1, 1975
PRINCIPALS
1. Central Public School (K-8)
Cornwall, Ontario.
(536 students)
(This is a senior school with a small junior school section).
2. Roxmore Public School (K-8)
Avonmore, Ontario.
(180 students)

Written applications will be received until Friday, March 7th by:
H.K. MacLennan,
Superintendent of Education,
305 Baldwin Avenue,
Cornwall, Ontario. K6H 5S6.
Tel: (613) 933-6990.
S.W. Libbey, Chairman
T.R. Leger, Director.
44c

WANTED

WANTED—Wanted to buy used roof shingles 774-3620. 44c

WANTED—School bus drivers - Docksteader Bros. 774-2600. 44-45c

WANTED — Representatives needed morning, afternoon and evenings. Call Fuller Brush 774-3741. 44-47c

HELP WANTED—Carpenters helper for General Contractor renovations, new homes, some experience preferred. Orton Robinson, 774-5326. 44p

TO RENT

FOR RENT—2 bedroom apartment, above the "Country Boy", Winchester. Available March 1st. Call 774-2721. 42tfc

FOR RENT—In Winchester - 2 Bedroom Apartment. Suitable for responsible couple. Call 448-3329. 42-45c

FOR RENT—Share accomodation, 3 bedroom house, Chesterville, $95.00 monthly single, $175.00 double (1 child volume). Call between 6:30 and 8:00 a.m. 448-2162. 36tfc

FOR RENT—Two bedroom apartment, 2 miles from Chesterville on Highway 43. Call 448-2196. 44c

FOR SALE

FOR SALE—Beatty Water Bowls just arrived. R.H. Beckstead, Williamsburg, tel. 535-2103. 30tfc

SALES AND SERVICE
A number of used vacuum and rug shampooers for sale. All in good condition, also rug shampooing. Free demonstrations by appointment. Apply Sam Cowan, Prescott, Tel. 925-3586. 20tfc

FOR SALE—300 gal. Milk Keeper bulk cooler. One 700 gal. Mueller bulk cooler. Harvey Plante 652-4168. 43tfc

FOR SALE—Prepare now for the deep snow. See the "Ariens" snowblowers on display at Tom's Air-Cooled Engines, Vernon, Ontario. Give us a call at 821-1060. 29tfc

ALTA-BANK USED FURNITURE
Two floors of Quality Used Furniture to choose from. Visit our store at 1725 Bank St. South. Ottawa. We BUY good quality used furniture and antiques. Call 731-2245. Collect. 44tfc

FOR SALE—Repido & Raleigh Bicycles. Parts - Service and Accessories at Winchester Sporting Goods, 774-3346. 1tfc

FOR SALE—Home-Lite chain saws available at Smith's Farm Equipment. Phone 774-3379. Sales and service. 5 models to choose from. 34tfc

FOR SALE—DeLaval Pipeline Milkers, new and used bulk tanks, vacuum pumps, pail milkers and other dairy equipment. Murphy Sales and Service, Gary Murphy, Brinston, Tel. 652-4713, evenings 535-2192. 44tfc

FOR SALE—In stock, well-aged steer beef, sides 77 cents, front 65 cents, hinds $1.10, cut and wrapped for feezer. Prices effective to March 1. Country Meat Market, Dunbar, Tel. 448-2123. 44tfc

FOR SALE
Assorted Sizes of freezers. Available at once. Immediate delivery. W.J. Porteous & Sons Ltd., Vernon, Ontario. 821-2276.

Apples
Smyth's Orchard
652-4089
Dundela
Bring Your Own Containers

FOR SALE

FOR SALE—1968 Ford ½ ton VI. Only 2,000 miles on new motor. Body in very good condition. Phone 543-2666. 43tfc

FOR SALE—Cedar Post and rails cut to your length. Maxville, telephone 269-3359. 44-45c

FOR SALE—World famous Homelite Chain Saws. All XL models in stock. Good stock parts on hand. Mechanic on duty ready to serve you. Good stock chain to fit most saws at popular low prices. R.H. Beckstead I.H. Parts, Sales and Service, Williamsburg. Tel. 535-2103. 10tfc

Organs And Pianos
CONN ORGANS and LESAGE PIANOS. Used all makes. Service on all makes. Fawcett Organ and Piano Studio, Winchester, Tel. 774-2205. 24tfc

FOR SALE—Complete line of Badger equipment unloaders cleaners etc. Contact Garry Murphy of Murphy Sales and Service, Brinston, Ontario. Tel. 652-4713. 21tfc

FOR SALE—Plumbing supplies, Myers water pumps, water conditioners, chlorinators, sediment, taste and odour filters. Murphy Sales and Service. Brinston, Ontario. Tel. 652-4713. 21tfc

FOR SALE—Buy your beef direct from the farmer, 62 cents lb., dressed, government inspected. Tel. Chesterville 448-2332, 7 p.m. to 11 p.m. 39tfc

FOR SALE — 1,000 Address Labels, Name, Address, Postal Code, any 4 lines $3.50. Remit to J. D. Enterprise, 15-A Easton St., Cambridge, Ont. N1R 1G3. 41-48p

FOR SALE—Demolition material, 40,000 used brick, cleaned; 5,000 blocks; 2 x 4's and 2 x 6's; steel sash; windows and doors; 40 pieces B.C. fir timber, 5" x 11" x 20 ft long; 14 pieces B.C. fir timber, 11" x 15" x 20 ft. long; 12 pieces B.C. fir timber, 10" x 10" x 12 ft long. Apply at Old Lannin Lumber Mill, Winchester, Telephone 774-2803 or 658-2043. 42-45p

FOR SALE—Fresh shop hogs, sides 60 to 70 lb. average, 75 cents lb. Prices effective to March 1. Cut and wrapped for freezer. Country Meat Market, Dunbar, Tel. 448-2123. 44tfc

"HELLO SAVINGS"

Short Blade Roast	89c
Full Round Steak	1.45
Short Rib Roasts	1.19
Boneless Club House Roasts	1.29
T. Bone & Wing	1.59
Beef Stew - Bone in 20 lb. tray pack	59
Hamburg, 20 lb. tray pack.	50
Fresh Bologna 10 lb. average	39
Rib Steaks	1.19

Prices Effective Until
March 1, 1975
COUNTRY MEAT MARKET
Bill Marcellus
Dunbar, Ontario.
448-2123

REAL ESTATE BROKER LTD.
Irving H. Miller Broker Ltd.
Prescott, Ontario
Member M.L.S.

2 miles west of Cardinal a winterized cottage, living room, dining room kitchen, 4 bathroom and 2 bedroom, forced air furnace, 150 feet of water front. Sacrifice Price.

In Cardinal beside No. 2 highway a 3 bedroom storey and a half frame house, 2 bathrooms, needs some renovating. Sacrifice Price.

Nice 12 acre bush lot, 3 acres cleared, 2 miles west of Williamsburg. Asking price $6,000.00.

½ mile west of Morrisburg beside No. 2 highway 49 acres of choicest land, excellent for gardening. Priced to sell.

99 acres north of Iroquois, all workable land, light soil, with some buildings needing repair. Asking price $23,000.

Several small parcels of land from 50 to 100 acres with or without barns for reasonable prices.

Wanted new listings. We have sold for the last 23 years in this vicinity and surrounding area, hundreds of properties to satisfied customers and there are lots of new prospects waiting for farms, houses, any lands and commercial properties.
CHARLES HEUVEL,
R.R. 2, Brinston
Tel. 652-4764
43-44c

FOR SALE

HOUSE FOR SALE—On Highway 31, Greely. One year old split level. Suitable for Business people. On lot 100 x 500 ft. Call 821-1497 after 6 p.m. or 821-1488 days. 43tfc

FOR SALE—Small and cull potatoes for cattle. $20.00 per ton. Call 821-1230. 43-44c

FOR SALE—Baled straw for sale. Phone 774-3008. 43-44c

FOR SALE—Two cars: 1971 Plymouth Satellite Regent Station Wagon, V-8, PS, green with vinyl trim; also 1972 Plymouth Scamp, V-8, PS, PB, blue. Both cars with radio and seven tires. Contact Dr. Marston, Box 651, Morrisburg. 42-43-44c

FOR SALE—Newly made aprons, $1.50 while they last. 774-2745. 43-44c

FOR SALE—2 desks $10 each, also 1 record player in good condition. Phone 989-6054. 43-44p

FOR SALE—Inglis wringer washer, very good condition. Call 774-2710. 43-44c

FOR SALE—(One owner) 1974 Chrysler Newport Custom 4-dr. hardtop. This car has all the standard Chrysler options plus power windows, vinyl roof, power deck lid, AM-FM radio, rear defogger, radial ply tires. For information, call Dalt Kenney, at 774-3020. 43-44c

FOR SALE—1973 Alouette, good condition. Call 535-2020. 43-44c

FOR SALE—One goose, one gander, $7.00 each. Six ducks, six drakes, $5.00 each. All ready to lay. All sizes, mixed colours, beautiful Easter Bunny Rabbits. One mile east of Ormond - 774-5110. 44c

FOR SALE—A combination stove - electric and wood, in good condition. 821-2090. 44-45c

FOR SALE—One baby crib with drop side, complete with springs and inner spring mattress. One chrome high chair, one baby toilet seat. One old fashion dresser, one 54" bed complete with springs and mattress, one General Electric floor polisher complete with attachments, one full length muskrat back coat, all in good condition. Phone 774-2818. 44p

FOR SALE—Beatty and Berkley pumps and water systems. Best Price in the Ottawa Valley on Beatty and Pedlar's Cow Bowls. Dave's Pump Service Ltd., 67 Clarence Street, Ottawa, Ontario. Tel. 234-0744. Res. 835-2013. 44tfc

FOR SALE—Registered 7 yr. old Standard Bred Mare of Minor Vic and Ossena K. Gratton; 7 yr. old American Paint Mare, western trained; 6 yr. old American Paint Stallion, western trained. All three excellent riding horses, standard bred. Can also be driven. Tel. 448-3149. 44-45c

FOR SALE—Six Holstein Yearling bulls. Price $150 each. 1 circular saw, ball bearings, Moody with 7 inch endless belt $135.00 like new. One rear tractor tire 16-9-30. 6 ply $40.00. Gordon C. Casselman. Phone 652-4250. 44-45p

FOR SALE—1971 Datsun. Rear end damaged but still driveable. Call 774-3842. 44c

FOR SALE—Black vinyl chesterfield and chair - converts to bed, ideal for cottage or playroom. Call 774-2647. 44c

FOR SALE—Two 12 inch tires - one new $10, one almost new $7. Five piece bronze kitchen set, recovered seats $50. Phone 774-5575. 44c

FOR SALE—440 TNT 1971 $450. James Shadbolt 774-2644. 44c

FOR SALE—New Idea liquid manure spreader, Model 1100. Phone 989-5451. 44-45-46-47c

FOR SALE—Cob Corn $65.00 a ton. Buckwheat $4.00 per bushel. Timothy Seed 45 cents per pound. Stormont Seed Oats $3.50 per bushel. Tel. 821-2980 or 821-2613. 44-52c

Cards of Thanks

CARD OF THANKS—I wish to express my thanks to all my friends and relatives for their cards, visits, gifts and help at home while I was a patient in the Civic Hospital. Special thanks to Dr. Lynn Morrow for giving me so much confidence. These acts of kindness will always be remembered.
—Mrs. Lawrence Dowser. 44c

Cards of Thanks

CARD OF THANKS—A sincere thanks to my family, friends, neighbours and relatives who remembered me with visits, cards and treats, also to those who helped at home during my stay in Winchester Memorial Hospital. Special thanks to Drs. Flowers, D. Justus, H. Justus, Rev. L.M. Ferguson and other visiting clergy. Thanks to all the nurses and staff on second floor for their wonderful care - your kindnesses will always be remembered.
—Millan Smirle. 44p

CARD OF THANKS—We wish to express our sincere thanks to all our neighbours, family, and friends for the beautiful flower tributes, memoriam cards, and many words of sympathy shown to us during the loss of our dear Mother and grandmother Mrs. Theresa Helmer. Special thanks to Rev. Ferguson, Dr. H. Justus, Dr. Barton, nursing staff of Winchester Memorial Hospital, and Vice and Craig Funeral Home. Words cannot express our heartfelt appreciation to our very dear neighbours and friends, for all the baking that was brought in and their many thoughtful deeds during this very trying time.
—Colbourn and Margaret Helmer and family. 44p

CARD OF THANKS—I would like to say a special thanks to Dr. D. Justus, the clergymen, the nursing staff in O.R. and on 1st floor for their excellent care, also to my relatives and friends who remembered me with flowers, cards, gifts and visits while I was a patient in Winchester District Memorial Hospital.
—Mrs. Pauline Sharkey. 44c

CARD OF THANKS—I would like to express my appreciation and "Thanks" for all the kindness shown me during the time and since the death of my brother - the late Grant Hodgson.
—Roy Hodgson, Williamsburg. 44p

CARD OF THANKS—A sincere thanks to all my friends, neighbours and relatives for their many acts of kindness during my stay at the Winchester Memorial Hospital. To the staff and nurses of the convalescing ward, the various clergymen, Dr. Prince and Dr. Morrow a very special thank you.
—Mrs. Annie Bowman, Grant & Frances. 44p

CARD OF THANKS—I wish to express my thanks to all my friends and neighbours for the visits, cards, flowers and gifts when I was a patient in Winchester Hospital. Special thanks to Rev. Carson Duquette, Dr. Slowey, the nurses and staff on the second floor. Also special thanks to our neighbours for their kindness, also for the food that was given at home.
—Enid Barkley. 44p

CARD OF THANKS—On behalf of the Deeks' family, I would like to say a sincere thank you to our friends and neighbours for messages of sympathy, floral tributes and memorial cards during our recent bereavement.
—Doris McNeill. 44c

CARD OF THANKS—We wish to express our deepest gratitude and heartfelt thanks for help rendered so freely and immediately by the local residents of Mountain and area - to the Carl-Don employees and Blom Meat employees for assisting in saving postal equipment and valuables, the firemen for their untiring and courageous efforts, the local residents who offered and provided us with food and lodging, the customers who were so prompt and honest with payments of accounts of which we had no remaining records due to their loss in the fire, our friends of the old Prescott Road for the financial benefit from the dance in Manotick on February 15 and again to the many friends mainly of this area for the benefit dance in South Mountain on February 22nd. A special thanks to the musicians at these dances for their volunteer services, to those who offered and provided us with clothing and furniture, the churches and schools who offered and gave help, the local residents, customers, friends and neighbours who through their organizers and convenors presented us with a cheque for more than $5,000 to aid us in our efforts and hope of carrying on a business in Mountain. To Mr. Clair Van Allen for the use of his former post office and shop, Mrs. Arnold Norton for continuing to allow us the use of her home facilities while we are working in the shop. All of these kind gestures are very deeply appreciated and will never be forgotten.
—Ken and Marjorie McDermid and Family. 44c

Cards of Thanks

CARD OF THANKS—We wish to say "Thank You" to my friends, relatives and neighbours who remembered me with cards, gifts, flowers and visits, while I was a patient in Winchester Memorial Hospital. Special thanks to Dr. Barton and hospital staff for their excellent care and also to those who helped at home in any way.
—Helen McMillan. 44p

CARD OF THANKS—I wish to express my sincere thanks to the many friends, neighbours and relatives for their visits, cards, flowers, fruit and gifts while I was a patient in the Civic Hospital and since coming home. Your thoughtfulness will long be remembered and appreciated.
—James Thomas. 44p

CARD OF THANKS—I would like to express my sincere thanks to everyone who remembered me with cards, visits and gifts while I was a patient in Winchester Memorial Hospital. Special thanks to Dr. Houze, Reverend Carson Duquette and other visiting Clergy. To all the nursing staff on first floor and Therapy Department I am most grateful to everyone.
—Mrs. Luva Gallinger. 44p

CARD OF THANKS—We wish to extend our heartfelt thanks and appreciation to all our friends, relatives and neighbours for the sincere expressions of sympathy extended us at the passing of a dear husband and father Wm. Hume. The beautiful floral tributes, donations, and the kindliness of those who sent in food and came to help will be always gratefully remembered. Special thanks to Mrs. Lillian McDonald, Rev. L.S. Woolfrey and the choir.
—Edna Hume and family. 44p

CARD OF THANKS—We wish to thank our neighbours and friends for their kind thoughts and words of sympathy in our bereavement of our dear father and grandfather, William Hume.
—Jack, Nettie, Allen, John and Jayne. 44p

CARD OF THANKS—We wish to thank our many friends, relatives, neighbours and all who were so kind and thoughtful during the illness and death of a dear husband and father Garfield McIntosh; also for flowers, memorial cards, messages of sympathy, food and assistance. Your kindnessess will always be remembered.
—Viola McIntosh and Family. 44c

CARD OF THANKS—We would like to thank everyone responsible for the mixed party that was given us February 7th. We are grateful for the thought, effort, and teamwork used to make the party such a success. The money we received as our gift was deeply appreciated. We hope every one present had as wonderful a time as we did.
—Gregory and Sharlene Erwin. 44c

IN MEMORIAMS

ALLISON—In loving memory of a dear father and grandfather, Lawrence Allison who passed away February 21st, 1968.
His charming ways and smiling face,
Are a pleasure to recall;
He had a kindly word for each,
And died beloved by all.
—Isabel, David and family. 44c

DOCKSTEADER—In loving memory of our dear parents, and grandparents, Mr. and Mrs. V. Arnold Docksteader: Dad who left us suddenly February 16, 1969 and Mother March 4, 1971.
Your memory to us is a keepsake,
With which we will never part.
Though God has you in his keeping,
We still have you in our hearts.
—Edith, Pauline and family. 44p

Coming Events

SNOWMOBILE PARTY & BEAN SUPPER
A family Snowmobile Party and Bean Supper at Club 31, Vernon Sunday March 2 at 2:30 p.m. 50 cents and Everyone Welcome. 43-44c

BINGO! BINGO! BINGO!
Community Centre, Metcalfe. Sponsored by Metcalfe R.A. New programme for this series beginning Tuesday, February 25th. Admission $1.00. Regular games $10.00. Share The Wealth. Winner Take All. Specials $25.00. Jack-Pot $400.00. Consolation This Week $50.00. 43tfc

BINGO AT BOUCK'S HILL
Bingo, sponsored by the Williamsburg Legion will be held every Wednesday night, starting October 9th at 8:00 in the Bouck's Hill Legion Hall. 24tfc

MORRISBURG LIONS MONTHLY BINGO
Jackpot $150.00 First Tuesday of every month at 8 p.m. in Morrisburg Civic Centre. 15 regular games, 5 share the wealth. Admission: $1.00. 43-44c

Coming Events

BUS TRIP TO DAYTONA BEACH

11-Day Bus Trip to Daytona Beach, Florida, March 22 - April 1, $200 per person, twin accommodation. Phone or write Phyllis McKeown, R.R. 1, Edwards, Ontario - 821-2652. 44c

"HELPING HANDS" MEETING

The scheduled meeting of the Senior Citizens' Group "Helping Hands" in Brinston Memorial Hall on Wednesday March 5, has been changed to Thursday March 13. Meeting starts at 10:30 a.m. Lunch will be served. Mrs. D. DeVries, Secretary. 44c

HOSPITAL ST. PATRICK'S PARTY

You are invited to join the staff of Winchester District Memorial Hospital, at their annual St. Patrick's Party to be held in Winchester Community Center, Friday March 7, 1975. Admission $2.00 per person. Music by Glenn Cochrane. Dancing 9 to 1. Refreshments. 44-45c

SKATE CAPADES '75

Skate Capades '75, sponsored by Winchester Figure Skating Club, is scheduled for Saturday, March 1st, 1975, in Winchester Community Centre, commencing at 7:30 p.m. sharp. 132 Winchester and area Figure Skaters in costume will participate under the direction of (Mrs.) Bonnie Castle, Instructor. Lisa Holmes of Nepean Figure Skating Club will be guest skater. Live organ music courtesy of Fawcett's Organ and Piano Studio for the entire evening. Admission: Adults $1.00; children under 12 years, 50 cents. Everyone most cordially welcome. 44c

RECEPTION AT BOUCKS HILL

A reception will be held on March 15 for Mr. and Mrs. Santiago Torres (nee Heather McHaffie) at Boucks Hill Legion. Music by Country Green. Everyone welcome. Ladies please bring sandwiches. 44p

25TH ANNIVERSARIES

The families of Mr. and Mrs. Hank Staal and Mr. and Mrs. Fred Vedder invite you to attend the double 25th Anniversaries of their parents, to be held on March 7, 1975 at 8 p.m. in the Metcalfe Community Centre, Metcalfe, Ontario. 44-45c

FEDERATION OF AGRICULTURE MEETING

Don't forget the regular monthly meeting of the Dundas County Federation of Agriculture, the first Wednesday, March 5 at 8:00 p.m. in the boardroom of the Agriculture Office, Winchester. 44c

MISCELLANEOUS SHOWER

An invitation is extended to friends and neighbours of bride-elect Ardith Summers to a miscellaneous shower in her honor to be held in the Sunday School Hall of the United Church on Saturday March 8 at 2 p.m. 44p

MORRISBURG LIONS MONTHLY BINGO

Jackpot $150.00. First Tuesday of every month at 8 p.m. in Morrisburg Civic Centre. 15 regular games, 5 share the wealth. Admission: $1.00. 44c

40TH WEDDING ANNIVERSARY

Friends and relatives of Bural and Willa Robinson of Williamsburg are warmly invited to join them on the occasion of their 40th Wedding Anniversary, to be held in the Legion Hall, Bouck's Hill, March 8, 9:00 p.m. Music and refreshments. Best wishes only. 44-45c

SOUTH MOUNTAIN CEMETERY MEETING

The Annual Meeting of the South Mountain Cemetery will be held Wednesday evening, March 5, at 8:00 p.m. in the I.O.O.F. Hall, South Mountain. All interested persons are invited to attend. Donald Francis, Chairman; David Berry, Secretary Treasurer. 44c

LION'S ST. PATRICK'S DANCE

Winchester Lions will sponsor a St. Patrick's Dance in Winchester Community Centre, on Saturday night, March 15th, 1975. Everyone welcome to attend. Good Orchestra. Refreshments. Admission $5.00 per couple. Tickets available from any Lions Member. 43-46c

HELP WANTED

One licensed mechanic.

One equipment maintenance person, must have welding experience.

Wages negotiable.

Apply in person to

Dutch Sash & Door Co. Ltd.
Morewood, Ontario

DAVE'S APPLIANCE SERVICE
MORRISBURG
Dave Dukelow Prop.
543-2037

Sullivan Bros.
GENERAL CONTRACTORS
- AIR COMPRESSOR
- BUILDING MOVING
- SIX DOZERS
- MANURE PILE REMOVAL

Phone Chesterville
448-2332 or
448-2660

YES
We Sell Life Insurance
McVey Insurance Service
Tel. 821-2524
Metcalfe, Ontario
Representing the Norwich Union Life Insurance Society

Free
Home Trial
World Famous
Hoover
Compact-Laundry Centre

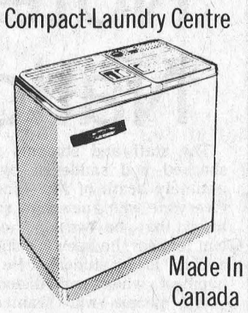

Made In Canada
Try Before You Buy
W. J. Porteous & Sons
Vernon 821-2276

H.W. Algate, R.O.
Optometrist
CHESTERVILLE COMMUNITY HALL
Thursdays - by Appointment only
Tel. P. J. GILROY - 448-2807

BILL SHAVER
S.M. Electric
ELECTRICIAN
HOME-BUSINESS-FARM
South Mountain, Ontario
FREE ESTIMATES CALL 989-2173

Must be seen!
Excellent Condition
Datsun 1200 Fastback
3 Speed Automatic Transmission, New Summer Tires and 2 Snow Tires, New Paint And Body Job, (Will Pass Safety), Low Mileage, Best Offer.
Call 448-2256
After 6 P.M.

PROFESSIONAL BUSINESS SERVICES
TAXATION CONSULTANTS
RECORDS MANAGEMENT
COMPETENT REPRESENTATION
CORPORATE AND INDIVIDUAL
William C. Wastell
[Former Audit Chief, Department of National Revenue]
Box 108 — Phone 448-2557
Morewood, Ontario K1A 2R0

Northern And Central Gas Corporation Limited
Notice To All Customers
Due to the present postal problem and until same is resolved we are requesting that rather than post your payments to Willowdale in the return envelopes that you make payment at any of the following cash receiving depots:

Northern and Central Gas Office
Hyde and Sophia Streets,
Prescott, Ontario.

Or any chartered bank.

Your co-operation would be greatly appreciated and thank you for your valued patronage.

Alcan Siding
R.O. ALUMINUM
Per: Richard Lafrance
Siding, Doors, Awnings, and Windows
P.S. I also do General Carpentry Repairs
Ph. 821-1854

Salesman Trainee Required
by Angus Pontiac - Buick Ltd.
Winchester

Salary $525.00 per month plus commissions, company car, Life & Disability Benefits and full medical coverages.

An ideal opportunity for a young man to learn the retail automotive business while receiving a guaranteed monthly income. Our program provides tested professional training methods used universally by sales departments.

Applicants must be between the ages of 23 to 35 and have no previous experience in the automotive field. Applicant should possess a minimum of Grade 12 education or equivalent and hold a valid drivers license.

For interview call:
Norm Dignard 774-2620

UNIVERSAL
SALES AND SERVICE
Full Line of Dairy Equipment
Pipe Lines - Stainless Steel or Glass
Mueller Bulk Tank
HERVE PLANTE
Phone 652-4168 Brinston, Ont.

Custom Homes
Renovations Additions
Completely finished homes, starting at $18,500.

Framed structures erected on your site, including windows, ext. doors and roofing from $4,950.

Good selection of designs to choose from.
JIM McGILL
Construction Ltd.
RR3, Kemptville 989-5727

5 ST. CLAIRE AVENUE
OTTAWA, ONTARIO
PHONE 224-3945
M.L.S. SERVICE
John DeVRIES REALTOR
Member of Ottawa Real Estate Board. Can give you complete multiple listing service (M.L.S.). More than 100 Real Estate firms can sell our M.L.S. listings.
Call AL BOUWERS
Licensed Representative for John DeVries Realtor
Res. (Metcalfe) 821-2812

Canada Permanent Trust
REALTOR
2 acres south side of Highway 43, near Highway 31. $10,000.

Residential building lot, north side Highway 43, in town, $5,000.

Registered sub-division, 39 lots in Winchester.

Call Donald Fleming, Ottawa 725-3751, Home 1-269-4203.

Real Estate For Sale
5 Bedroom Bungalow in Chesterville. Finished Rec Room. Large lot. Electric heating. Priced to sell at $38,000.

2 Bedroom Bungalow in Chesterville. Bathroom, town water and sewer. Must be sold. $12,000.

3 Bedroom, older type 2 storey home at Hulbert. Located on paved road. Bathroom. 2 small out buildings. Lot size 200 x 236. Priced at $20,000.

Building lot in Winchester. Well located. Water and sewer. $7,500.

W. C. MacDonald & Associates Real Estate Limited
Highway 31, 31 Inn Motel Tel. 774-2106, 9 to 5

Real Estate For Sale
In Dunbar nearly new 3 bedroom mobile home. Furnished, large lot, reduced to sell.

Finch area, 100 acre farm, 3 bedroom house with aluminum siding, 2 miles from town. Good barn, priced to sell.

South Mountain, service station, cement block building, hoist. Holds approximately 7 cars. Good gas business. Real potential for a licensed mechanic.

Listings Wanted
BICCUM McINTOSH
Real Estate Limited
Broker
WINCHESTER, ONTARIO
PHONE 774-2832 EVENINGS 774-3233

If you want any information concerning Funeral Service
Please phone Collect
James Purcell Funeral Home
Spencerville, Ontario. - Tel .658-3123

AGROMATIC
Silo Unloaders *Bunk Feeders*
All Barn Equipment
Poured Cement Silos
KEITH FAWCETT
Ph. 989-5532 Inkerman

Upper Canada Motor Sales Ltd.
Morrisburg, Ontario
Your Chev-Olds, GM Dealer
"See Us For A Deal"
Phone GM MARK OF EXCELLENCE 543-2925

EX-SERVICE PERSONNEL
Interested in full or part-time work in the Chesterville area. Qualifications: Good health, must have served in the Armed Forces or R.C.M.P., age not a factor.
INQUIRE —
The Canadian Corps of COMMISSIONAIRES
KINGSTON, ONTARIO
38 Clarence St.
542-2981
Winchester, Ont.
774-2715

Help Wanted
Person for general duties in modern Winchester plant, including caretaking, collating gathering, binding, etc.
No heavy work.
Apply in person to:
The Winchester Press Ltd.
545 St. Lawrence Street
Phone 774-2524 Winchester

The Osgoode Township Planning Board

will be holding a series of Public Meetings for the purpose of discussing the development of Secondary Plans for the villages of Greely, Kenmore, Marionville, Metcalfe, Osgoode and Vernon. Comments and suggestions will be welcome.

The locations, dates and times of these meetings are as follows -

KENMORE - Wednesday, January 29th, 1975 - 8 P.M. in the Town Hall.
MARIONVILLE - Monday, February 3rd, 1975 - 8 P.M. in the Recreation Hall
METCALFE - Wednesday, February 12th, 1975 - 8 P.M. in Metcalfe Community Centre
GREELY - Monday, February 17th, 1975 - 8 P.M. in Greely Community Centre
VERNON - Tuesday, February 25th, 1975 - 8 P.M. in Club 31.
OSGOODE - Wednesday, March 5th, 1975 - 8 P.M. in Osgoode Community Centre.

Fred Wilson, Secretary.

O.P.P. Acquire 3 New Air Vehicles

During 1974 the Force expanded its use of aircraft. Two helicopters and one Beaver Turbo-Prop have been acquired. In the past, six fixed-wing light aircraft have been leased for the period May to October and used primarily for traffic enforcement along major highways and high-accident regions.

As the need arose, these units were used for limited search or rescue operations. Other aircraft were leased as required for a specific function. As required, these services will continue to be utilized.

In the Fall, two Bell Jet Ranger II helicopters were acquired and put into service. Less than a week after they arrived at General Headquarters one was used to rescue a family of seven Indians stranded when their snow vehicle ran out of gas on the banks of the Sutton River on Hudson's Bay. The elderly couple and two children were flown into Winisk and food and fuel were brought back to the other three.

The Jet Ranger II is a five place light turbine helicopter. It has a maximum air speed of 150 MPH and a range of 372 miles. It is powered by a 400 HP Allison 250-C20 Turbo-Shaft engine, flat-rated to 317 HP for take-off and 270 HP for continuous operation.

In announcing the acquisition by the Force, Commissioner H.H. Graham said, "The Jet Rangers will be used in general police work. This includes patrol surveillence, search and rescue and emergency or disaster situations." He noted that they are specially equipped for use as aerial ambulances.

The Force helicopters are equipped with high-skid gear, fixed floats and skiis for landing on water or any type of land terrain, portable litters, a search light, dual controls, external cargo hook, hoist, public address system, heater-defogger, partial separator, engine intake baffle, automatic relight, rotor-brakes, and flight instrument group.

They contain navigational-communication equipment; ADF, audio-switching panel, transceiver-VDR, transponder. Each is equipped with an O.P.P. frequency radio set.

After the initial training period all pilots will be Force members. Based at Toronto, the aircraft will make regular patrols to Ottawa, Windsor and North Bay.

The registration numbers assigned to these units are C-GOXX and C-GOXY.

The photograph was taken by Prov. Const. J.R. Burke, while the helicopter was visiting Number Eleven District Headquarters, Long Sault, last week.



Semi-Finals Begin This Week

Play-Off Time In Junior "B" Loop

Final schedule games have been played in the St. Lawrence Division of the Ottawa District Hockey League and play-downs begin this week. Cornwall finished well out in front and the only clubs failing to make the play-offs are Long Sault and Winchester.

In the quarter-finals (a best-of-seven series), Cornwall will meet Prescott; Cardinal will be pitted against Morrisburg while Alexandria and Metcalfe will tangle in the third sector.

League statistician Lynne O'Brien of Morrisburg, whose accurate records have made it possible to have prompt, accurate reports throughout the season, has released the final standing as follows:

	W	L	T	PTS
Cornwall	28	6	0	70
Cardinal	21	6	6	58
Alexandria	21	10	3	57
Metcalfe	17	14	2	43½
Morrisburg	12	18	4	31½
Prescott	10	20	4	29½
Long Sault	7	22	5	23½
Winchester	7	27	0	20

Results of weekend games were as follows:

FRIDAY

Morrisburg 5 - Long Sault 3; Cardinal 10 - Prescott 3; Alexandria 3 - Winchester 1; Metcalfe 7 - Cornwall 3.

SATURDAY

Cardinal 12 - Winchester 6.

SUNDAY

Morrisburg 6 - Metcalfe 2; Alexandria 10 - Winchester 3; Long Sault 7 - Prescott 7.

TOP 10 IN THE SCORING RACE

D. Byers, Car.	49	49	98
M. Kelly, Corn.	45	39	84
C. Lawlor, Mor.	27	46	73
S. Cretien, Corn.	29	33	62
B. Trewartha, Car.	18	43	61
S. Wyatt, Pres.	35	25	60
D. Adams, Car.	32	26	58
K. Duval, Mor.	30	27	57
P. Lapensee, Pres.	21	36	57
B. Filion, Alex.	26	29	55

NOTE: Winchester'a top scorer was Tom Kirkwood with 35 points. Metcalfe's top scorer was Larry Shields with 50 points.

Winchester 100 Club Plans Exciting Year

Winchester 100 Club president Bevis Graham has outlined plans for an interesting and productive season. In a letter to fellow members he stressed the importance of attendance at all meetings and also the urgent need for new members. He suggested the club's goal should be one new member each month.

A financial report enclosed with the president's letter showed the club have spent a total of $8,140.80 during the past term.

The monthly meeting program shows the following members responsible for making each meeting interesting and valuable.

MARCH: St. Patrick's Day; H. Willard, W. McDonald, E. Fennell.

APRIL: Guest Night; K. Guy, B. Dawley, H. Lannin.

MAY: Tour; A. Scott, K. Henry, J. Barrett, S. Ault.

JUNE: Bar-B-Q and Cook Out; L. Steck, T. Douglas, H. Summers, C. Simpson. Golf; J. McIntosh, D. Kenney, G. Elliott, G. LaRose, Games; A. Rice, G. Holmes.

JULY AND AUGUST: HOLIDAYS.

SEPTEMBER: Dr. Sherwood Night; H. Eadie, S. Black and E. Davidson.

OCTOBER: Nomination Committee; C. Chamberlain, G. Callan, E. Boyd. Programme Committee: R. Carkner, J. Heffernan, B. Stel.

NOVEMBER: Ladies Night; F.M. Cass, Max Boyd, R. VanNoy. Dance; C. Chamberlain and Ed Boyd.

DECEMBER: Christmas; Rev. M. Maxted, H. Biccum, L. Strader.

JANUARY: Installation; L. Boyd, W. McDonald. Program; R. Earl, Ron Workman, Reg. Strader.

FEBRUARY: Meeting in charge of C. Anderson, C. Holmes and G. Holmes.

The annual Swim-A-Thon will be under the direction of A. Rice, H. Biccum, J. Hatcher, and J. Barrett while G. Holmes will be in charge of the Century Draw. H. Willard and A. Rice are the members planning the Christmas Parade and B. Dawley, A. Rice and G. Elliott were named to the property committee.

Offices for the new term follow: Past President - William McRoberts; President - B.M. Graham; First Vice President - G Holmes; Second Vice President - J. Heffernan; Secretary - G. Callan; Treasurer - C. Simpson; Directors - B. Carkner, Basil Dawley, H. Eadie, K. Guy; Auditors - J. Hatcher, H. Willard; Reporter - Ron Workman; Welfare - G. Holmes, T. Douglas, H. Biccum; Membership - R. VanNoy, J. McIntosh, A. Rice; Visiting - J. Barrett, R. Earl, E. Fennell; Scouts - Hugh Eadie, C. Chamberlain; Sports Committee - C. Chamberlain, B. Carkner — RE: Ball Tournament - C. Simpson, G. Callan, J. Heffernan, K. Guy; Boost - B. Graham, G. Holmes; Nominations - C. Chamberlain, G. Callan, Ed Boyd; Fund Raising - all members; Chaplain - Rev. Myron Maxted; Sergeant-At-Arms - G. Callan; Counsel - F.M. Cass; Special Events - All members.

Notes From Nationview

The staff and students were shocked and saddened by the untimely death of Mr. Lineger. Everyone who knew him recognized that he was an excellent teacher, he knew his subject and he loved students. He was happiest when surrounded by young people who wanted to learn.

In his way he touched each of us and we will miss his ready friendship, good humour, and his willingness.

Bill Lineger was a big part of Nationview. He helped build and mold this school's spirit and character. Although we live in a time when change is accepted, and expected, it is difficult indeed to accept the loss. Perhaps our finest gesture will be to continue to build all the programmes he started. This is what he would want.

All of us at Nationview want to express our sincerest sympathy to Barbara Lineger. We share her grief.

Representatives from the community groups of the area met at the Nationview School on Sunday evening. This group formed a steering committee for the Nationview Heritage Centre. The committee took on as their first task to sponsor and organize this spring, various activities to raise funds. The money from these efforts will provide for some of the material costs in erecting the Nationview Heritage Centre. Representation on the steering committee is open to all community groups and those interested are welcome to attend the next meeting at Nationview School on Sunday, March 9th at 8 p.m.

Thank You!

The Winchester Carnival Committee would like to say a sincere thank you to all who made our 1975 Carnival a great success.

Space does not allow us to thank you all individually although we know how many individuals worked so diligently. The ladies and men who worked and contributed to once again making the church suppers, the legion supper, the chuckwagon dinner, the pancake breakfast and the family party not only a financial success, but a delicious variation for the hundreds that enjoyed the meals.

We thank all the firms, businesses and individuals who contributed food supplies, gifts for our queen, trophies, prizes for our trips and once again co-operated in giving their time and facilities.

Hats off to all the hockey players, broomballers, ringette girls, drag racers and the girls who skated so beautifully for us.

It was great to enjoy the music of the Conn organ for skating and to have over all great sound in our arena. This sure added to the success of our Carnival.

To conclude we would like to say congratulations Winchester and folks from the district we will try to use the profits in a manner that will give you all mutual recreation facilities that you will be proud of.

Your Carnival Committee.

Bob Carkner
Joel Steele
Frank Morgan.

Ron Freeland Fireplaces
Welk-um Fireplaces — Sur-Fire
Starfire Bonnechere Stove
Small Box Stove - Firewood
Square A Insulated Chimney
WINCHESTER, ONTARIO
Show Room 494 York Street
P.O. Box 55 Tel. (613) 774-2845

BICCUM McINTOSH Real Estate Limited Broker
774-2832 Winchester
989-2157 South Mountain
448-2854 Chesterville
General & Life Insurance
—Real Estate—

We wear more than one hat

Your 'Agromart' man isn't just a "Fertilizer man". While CIL Agromart is proud of its leadership in Farm Fertilizers, there are many other fine products and services you should know about. Like:

Cattle Mineral 'A' Plus
For cattle on high forage rations, 'A'-plus fed on a free choice basis gives your animals a balanced nutritional program. Phosphorous/Calcium ration is 1:1 and 'A'-Plus contains generous portions of vitamins A and D. It makes good sense to make sure your animals are receiving full value from Forage Feeding.

Mineral for Livestock
For cattle on high grain rations, mineral for livestock supplies readily available trace elements. It can be fed "Free Choice" or 3 lbs./100 lbs. feed to ensure that your animals receive a nutritionally balanced ration.

We're big in fertilizers but we're getting big in other things too!

DAVE McINTOSH
Winchester Springs
Phone 774-5860
Agromart®

Wallpaper Boutique
Convenient Way To Shop
Pick & Choose At Your Convenience
For Every Room
– Special –
Odds And Ends
$2.00
Double Roll
GEGGIE'S
Home Hardware
VALUE - SERVICE - DEPENDABILITY
Phone 774-2700
Winchester

PETROLEUM PRODUCTS
ELECTRIC FURNACES
OIL HEATING SYSTEMS
AIR CONDITIONING
It used to be this way— but not any more!
Telephone or drop in to see the experts at
Metcalfe Fuels Company Limited
R. R. 3, Metcalfe
821-2555
They'll look after you
Metcalfe Fuels Co. Ltd.

Winchester Arena
ICE RENTALS
Bookings are now being taken for the 1975-1976 Season. All bookings MUST be listed with either Arnold Hogoboam or Terry Foley by March 8th, 1975. For more information please call Winchester Community Centre. Tel. 774-2006.

ATTENTION FARMERS
We pick up your dead, sick and disabled cows and horses.
This is the largest receiving plant in the region.
7 days a week
FOR PROMPT SERVICE
CALL COLLECT TO
HERB LOUCKS
Winchester Ph. 774-5256
or
Machabee Animal Foods Ltd.
Crysler Ph. 987-2818

Prescott Heating
● Barn and House Roofing
● Eavestroughs
● Heating Repairs
Clarence Prescott
821-2938

Beverdam's Quality Meats
Betty Brown Bread .....2 for 79c
Betty Honey Donuts, doz 55
Schneiders Smoked Cottage Roll, lb. 1.29
Schneiders All Beef Weiners, lb. 79
FREEZER SPECIAL
Freezer Sausage, 10 lbs. 4.98
Frozen Pork Shoulder, lb. 69
Frozen Smoked Picnics, lb. 69
Frozen Pork Liver, lb. 49
WESTERN BLUE STEER BEEF
Sides, lb. 89
Hinds, lb. 1.15
Front, lb. 75
Side of Pork, lb. 79
P.E.I. Potatoes, 10 lbs. 59
McIntosh Applies, 3 lbs. 59
Fearman Chily Con Carne 15 oz. 59
Cotts Variety Lo Cal Drinks..6-89
Frozen Blue Berries, 2 lbs. ...1.28
Cooking Onions, lb. 29
Red Salmon, lb. 1.79
Halibut, lb. 1.49
Oyster, lb. 2.00
Winchester 774-2613

Metcalfe Business Machines
Sales & Service
"We fix 'em all"
Call
Gilles Moss
821-1017

ANY ROOM MAY BE PURCHASED SEPERATELY
FURNITURE for 3 ROOMS
$599.
Easy Terms Available
Mel Vice's Vice Furniture
Winchester 774-2800
Less than $25.00 per month with no down payment
Here's what you get!
LIVING ROOM Davenport, Chair, Coffee Table - 2 End Tables 2 Lamps
BEDROOM 6 Drawer Dresser Mirror, Chest, Panel Bed
DINETTE Table & 4 Chairs
FREE STORAGE — FREE DELIVERY



Queen And Her Judges

Winchester's lovely new 1975 Carnival Queen is shown in accompanying photo with the judges. Left to right: Dundas Dairy Princess Annie Leyenaar, Mrs. Len Steck, Mrs. Hal Anthony and Hal Anthony (contemporary news).

Press Staff Photo

Skate Capades

Four members of Winchester Figure Skating Club are pictured completing a difficult manoeuvre as a fitting climax to a dazzling skating exhibition. Left to right are: Ann Marriner, Marjorie Moore, Bev Hanes, Susan Helmer.

Press Staff Photo

Drag Races

The camera caught these two speedsters roaring over the finish line in one of the drag race events that attracted a large following adding both daring and colour to the spectacular carnival.

Press Staff Photo

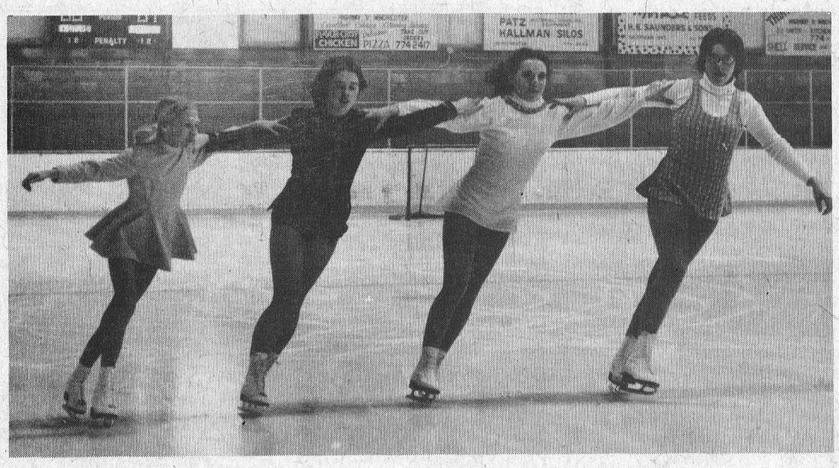



Queen Contestants

Selecting a Queen from such a bevy of beautiful girls was no simple task for competent judges at Winchester Winter Carnival last week.

The Queen, Susan Boyd, is shown with all contestants. Left to right: Joyce Halladay, Jill Morgan, The Queen, Brenda Broad and Carolyn Cinnamon.

Press Staff Photo



Winchester Carnival '75

Continued from Page 1

radio (Don Casselman); purse and panty hose (Winchester M & M); chocolates (Suttons); magazine subscription (Alexander's Lunch); necklace (Don Holmes Jewellery); $15.00 gift certificate (Winchester Sports Shop); $10.00 gift certificate (Fabrics Unlimited) and a $10.00 gift certificate, (Ken McNulty).

For the first Runner-Up prizes were: cash, $25.00; shoulder bag (Elliott's); sweater (Women's Institute); record, (Shadbolt's); vase, (Geggie's); necklace (Davidson's); $15.00 gift certificate (The Clothing Barn); ear pierce (Holm-El); and 4 passes to The Winchester Theatre compliments of the management.

For the Second Runner-Up the following: cash, $10.00; sweater (Snow Drop Boutique); $10.00 gift certificate (Marilyn Kerr); $10.00 gift certificate (Vice Furniture) and conditioner (Ada Bolton).

Each of the other contestants received cash as well as gift certificates from Jean Weston, Dianne Tubman, Louise Freeland, Jane Watson, Marion Renwick and Florence Helmer.

The carnival committee greatly appreciated the co-operation of the following firms who made it possible to give away cash prizes: Allison's, Winchester Springs; Harvey and Sheppard, Berry Feeds, Graham Casselman Insurance, Tom Allison, H.S. Lannin, Country Kitchen, Charlie Holmes, W.C. MacDonald, Redmond's Sand and Gravel, Saunders & Sons Inkerman, Docksteader Bros., Jerry Howes, Garvie's Store, Angus Pontiac, Garlough Gas Bar, Ed Smith Massey Ferguson, Hallville Store, Summers Bakery, Summers Insurance, David Berry, Weagant Farm Supplies, Donna Williams, Ace's General Store, Lucien Benoit, Imrie Fuels and Ladies of the Orange Lodge.

Accompanying photos show the Queen with other contestants and also with the judges, and also four members of Winchester Figure Skating Club in action.



Memories Are Made Of This

Inkerman Rockets, even though some are well past '25' still play a brand of hockey that delights fans wherever they perform.

Last week's game during Winchester carnival was no exception and 'Harry's Raiders' of the town league supplied excellent opposition. It is understood no one kept score.

THOSE ROCKETS: Front row, left to right: Billy Lynn, Irwin Duncan, Carl Robinson, Edwin Duncan, Gord Kerr, Lloyd Guy, Lyle Holmes, Doug Casselman, Grant McIntosh, Percy Armstrong.

Back row, left to right: Gord McMillan, Cliff Baldwin, Jack McIntosh, Bob Carkner, Sam McKercher, Mel Cassidy, Denzil Crowder, John McDonald, 'Big Doug' Casselman, Lloyd Bailey, Bob Dawson, 'Little Doug' Casselman.

THE RAIDERS: Front row, left to right: Gord Quail, Don McIntosh, Danny Hogaboam, Dave VanBridger, Bill Hogaboam.

Back row, left to right: Merv Coons, Fred Harper, Dennis Ouelette, Bob Crummy, Randy Marriner, Don Griffith, Harry Castle and Eldon Holmes.

Press Staff Photos

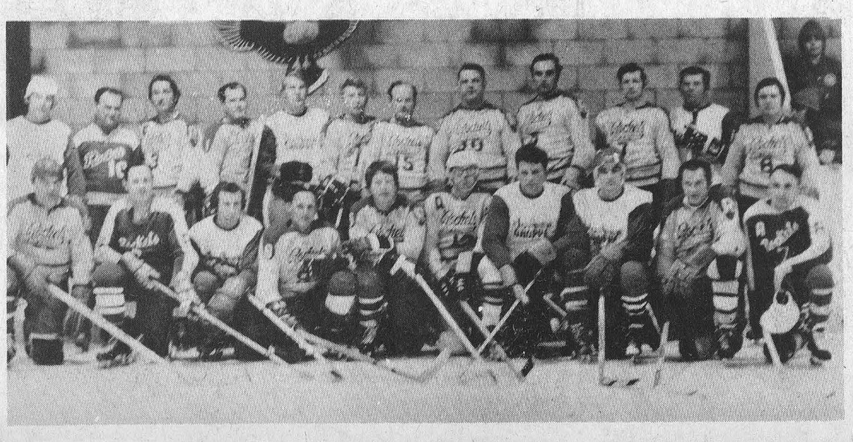

A & B Foods
HIGHWAY 43 HALLVILLE
4th WEEK SPECIALS FEB. 3-28

Number One CHICKENS 3-5 lb. average 69¢ lb.

Canada Grade "A" Extra Large EGGS 65¢ dozen

Bread Regular 45¢ loaf 3/$1.

P.E.I. Potatoes 50 lb. bag - Sale Price $2.29

Peterson's Ice Cream any flavour ½ gal. Reg. 1.78 1.49 Pint Bricks Reg. 60¢ 39¢

Open 7 days a week - 8 a.m. to 6 p.m.
Fridays until 9 p.m.
Sundays - 10 a.m. to 9 p.m.

CLIP AND SAVE·SAVE·SAVE
Bring This Coupon With You And Receive
10% OFF On Your Order Of Groceries Over $10.
Limit One Coupon Per Customer
Good Only From Feb. 26 to Feb. 28 inclus.

Canadian Mild Cheddar Reg. $1.40 lb. Sale Price $1.15 lb.

Schneiders No. 1 Weiners reg. $1.09 lb. sale price 69¢ lb.

Hostess Potato Chips Reg. 89¢ 69¢

Pure Spring, Pepsi or Ginger Ale, Bottled Drinks 3/$1.00 plus tax & deposit

Margarine Reg. 89¢ 79¢

Hamburg 100% pure beef lb. 73¢

Mother Parkers Instant Coffee Reg. $2.79 2.09 10 oz. Jar

Homogenized Bagged-3 quarts 1.43 MILK 2 Percent Bagged-3 quarts 1.40

McINTOSH APPLES 3 lb. poly bag 39¢

A & B Foods
Highway 43 Hallville
Many Other In-Store Specials

Metcalfe Meets Alexandria In Quarter-Finals

Regular schedule games have been completed in the St. Lawrence Division of Ottawa District Hockey League and the first round of play-downs will see Metcalfe Jets against Alexandria Glens in one section; Morrisburg and Cardinal in another sector, and Cornwall against Prescott in the third set of play-downs.

Jets will host Alexandria this Sunday afternoon at 2:15 in the second game of their quarter-final series, game '3' will be at Alexandria and game '4' back in Metcalfe on Friday March 7th.

Friday night's game, played in conjunction with the annual Winter Carnival attracted another large crowd and the boys appeared inspired by the sight of cheering fans rather than empty seats.

Doug Harvey opened the scoring early in the game when he drilled a hard shot past Bedard in the Cornwall net after picking up a pass from Bruce Reid. Before the first period ended Brian Kinnear knoted the score. The Mavericks moved into the lead at the beginning of the second frame on a goal by Simon Chretien, but Larry Shields combined with Marty Kelly and Hugh Doyle to net the equalizer.

Rich Cashion put Cornwall one up again near the mid-period mark but Harten scooped up a Shields pass seconds later to put the Jets into the lead to stay. Brad Sullivan added another before the period ended. Harvey and Shane Jordan picked up assists.

The third period was Metcalfe all the way with the fired-up team adding thee more unanswered goals.

Larry O'Brien notched two and Shields the third. Rail picked up two assists, Rochon, Erler and Kelly one each.

At Morrisburg

Jets players, visibly shocked by news of the traggic death of their former coach Bill Linegar, dropped a 6 to 2 decision to Morrisburg on Sunday afternoon.

Immediately prior to the initial face-off players and fans observed a minute of silence as a solemn tribute to the memory of Mr. Linegar whose years of hard work helped assure the success of the entire league.

Morrisburg moved into a 3-goal lead in the first period on goals by Chuck Lawlor, Don McNairn and Kevin Duval. The score was 5 to 0 late in the second period when Larry Shields finally beat Don McNairn for the Jets first marker. Kevin Duval added his second of the game in the second period and Brian Rutley added another.

Early in the final period Duval added his third goal and Bruce Reid picked up another for Metcalfe. Chris Earler was credited with an assist.

Hawks Play-Off Hopes Snuffed Out

Winchester Hawks, despite the fact the last flicker of play-off hopes had been snuffed out by Cornwall, played their three last games of the season last week-end. Possibly the fact they would have to spend the balance of the season in the bleacher seats tended to diminish the usual drive displayed by the boys.

The Hawks finished in last place, but a review of season statistics is not all that discouraging. On many occasions games were lost in the dying minutes, and it appeared a break here and there might easily have spelled the difference.

It is to the team's credit that the brand of hockey they played was appreciated by fans who stayed with them even after last play-off hopes had faded.

The management, the coach and all involved with the team termed the season highly successful, both viewed financially and as a very interesting recreational program.

Playing at Alexandria on Friday night the Glens edged the locals 3 to 1 in a keenly contested game. John Kleinswormik scored the only Hawks marker with help from Jeff O'Neil and Larry Moore.

Scarcely rested following Friday night contest the boys were in Cardinal on Saturday night where they suffered a rather humiliating 12 to 6 defeat.

Pete Brackenbury scored twice in a losing cause with singles by Ron Gravelle, Dave Hess, Keith McRoberts and Jeff O'Neil. Assists were credited to John Kleinswormink (2), Ron Gravelle, Glen Taylor, Dave Hess, Keith McRoberts and Jeff O'Neil.

The final game of the season tied in with the Winter Carnival with the Hawks hosting Alexandria. The powerful Glens swept to a 10 to 3 victory, leading 3 to 1 after twenty minutes of play; 4 to 1 at the end of the second and then outscoring the Winchester boys in the final stanza.

Doug Crowder, Glen Taylor and Pete Brackenbury scored the three goals with assists going to Tom Kirkwood, Randy Drew, Dave Hess, Jeff O'Neil and Brackenbury.

Harry's Raiders In First Position

The Winchester town hockey league schedule has been completed and statistics released following the last game show "Harry's Raiders" in first place.

All four teams, however, are in the play-offs which begin on Tuesday March 4th. Both semi-final series will be the best-of-three variety with the 'Hutt' and 'Hogaboam' teams tangling in one half, while 'VanBridger' (coaching from his bed at the Ottawa Civic Hospital) will attempt to burst the "Raider's" balloon.

The Hutt-Hogaboam game goes at 8:30 and the Keyes-VanBridger contest at 9:30.

The second games will be played on Tuesday, March 11th. No date has been released for the third game (if necessary).

The two winners will qualify for a best-of-three final series with the Melvin Cup at stake.

Fans are urged to come out and watch the interesting action. This is not like the rugged brand of hockey displayed by Junior 'B' players, but instead is billed as 'no body contact hockey' ..... well, almost no body contact!



Sausage Breakfast

The crowning of the 1975 Carnival Queen was one of the highlights of last week's Metcalfe Winter Carnival, and judges, following long and serious deliberation, finally named lovely Danielle Blair as successor to Ingred Vanderlinden. Miss Blair is the daughter of Mrs. Barbara Blair and the late Dan Blair. First runner-up was Sarah Cooper and the second runner-up, Mary Ann VanBerlo. Other contestants included Laurie Morris and Darlene Webber.

Crowning the Queen climaxed an interesting Thursday night program which included costume judging, races and special events.

The large crowd enjoyed the rolling pin toss, spike-driving contest and the tug-of-war.

In the rolling pin event the winner was Jane Kingsbury while Ida Craig captured the spike driving competion. Metcalfe tractor pullers out-pulled all opposition in the tug-of-war for the Gerald Morris challenge trophy.

Plenty of fun was provided when fathers played sons in a hockey game and two Metcalfe ringette teams competed.

COSTUMES

Simone MacAndrew was judged to have the best costume on the ice; Christie Stewart and David Anderson, the best couple and the best skating couple, Wendy Philips and Randy Quinn.

Other costume winners included: Linda Vidal, Sylvia Perrier, Kathy Anderson, Rhonda Acres, Christie Stewart, Kathy Duncan, Nansi Griffith, Julie Sauve, Patricia O'Malley, Irene Duncan, Andrew Kingsbury, Pauyl Finnis, Michael Vidal, Todd Legault, David Anderson, Mark Duncan, Gerry Latimer, John McCall and David McDonald.

Racing winners were Darlene Eastman, Stacey Campbell, George Wright, Mark Herr, Laurie Duncan, Nancy Porteous, Michael Cavan, Chris Herr, Kathy Duncan, Sharon Eoubert, Hal Campbell, Michael Vidal, Kelly Duncan, Janet Crerar, Stephen Corlyon, Todd Campbell, Penny Wallace, Jenny Quinn, Karen Eastman, Billy Woods, Fred Young and John Doornwaard.

The 'Lovers Race' was won by Sharon Loubert and Hal Campbell in the 12 and under class, while Jenny Quinn and Stephen Corlyon won the over 12 class.

Another interesting event was the pancake race. In the junior division winners were Mary Ellen Miller, Judy Kingsbury and Jane Kingsbury. In the 'over 21' class winners were Carol Acres, Helen Hope and Marion Hope.

TOO MILD FOR DOGS

The only event that had to be cancelled because of exceptionally mild weather was the Sunday dog races. All other events went as scheduled. Friday night was an exciting one with a combination of Junior 'B' hockey on the ice and a 'Teeny Bopper' dance in the hall. The tiny dancers had a real ball with music supplied by the youthful "Entertainers".

Saturday's snowmobile event attracted well over a hundred machines while minor hockey was in the spotlight at the arena.

An all-night broomball tournament ended early Sunday morning and following church services at the various churches, fun resumed at the arena where a family party brought the long week of events to a fitting climax.

PICTURE: In accompanying photo from Osgoode High School Grade 13 students are shown busily preparing an early-morning breakfast of pancakes and sausages. The young cooks received high praise for their efforts from the throng enjoying the meal in the spacious community centre hall.

Press Staff Photo

Williamsburg Legion Rally

93 Machines Cover Course

The annual snowmobile rally, sponsored by Williamsburg Royal Canadian Legion, Branch No. 538, defied the weather last Saturday and 93 machines covered the 30-mile course.

Organizers expressed special appreciation to Canadian Tire Corporation; Fred Pinkus, James Fulton, Cruikshank Construction, The Clothing Barn, Smirle's Store and Steinberg Motor Sales for kind assistance.

Basil Dennison captured the Legion Trophy and the Cruickshank Award went to Frank Mullen.

Other winners were Ivan Dennison, Rene Roderick, Paul Barkley, Con Pemberton, Linda Loucks, Bert Loucks, Lois Whittaker, Doug McInnis, Peter Hubert, Roy Barkley, Ken Mark, Wayne Gurnhill, Lynn Whittaker, Ken Gallinger, Margaret Merkley, Dwayne Beckstead, Gerta Reed and Joy Casselman.

Morrisburg Wins Merkley Cup

A Morrisburg rink, skipped by Bruce MacDonald, brought the coveted Merkley Cup back to Morrisburg at last week's annual day-long competition.

The bonspiel marked the 37th annual competition for the award which was presented at that time as a means of drawing together the four district clubs - Morrisburg, Winchester, Metcalfe and Russell.

It has always been the custom to schedule the event for a Wednesday during the month of February, but that may all be changed in future years.

At a meeting following the bonspiel all clubs voiced the opinion the interesting annual contest should be played on a Saturday rather than Wednesday, when most clubs find it difficult to ice competitive rinks. Morrisburg's Charlie Crober, who may have played in more Merkley Cup games than any other area curler, chaired the business meeting when it was unanimously agreed that in the future scheduling be left at the discretion of the host club.

All competitors expressed appreciation for the bountiful supply of tasty cheese supplied for the event by Ault Foods Ltd.

MacDONALD RINK TOO STRONG

The MacDonald rink was in command throughout the day after coming from behind in the morning game against Russell's Jim Sullivan. Glen Vasey's Winchester foursome was the second victim and skip Vasey conceded after only 8 ends of the ten-end game.

The story was the same in the final encounter when Winston Bellinger of Metcalfe also gave up after eight ends.

Skip MacDonald gave much of the credit for victory to other members of his rink which included Allan Brunt, Hal Eamon and Bernie Brunt.

Gordon Morrow skipped his Metcalfe rink to the Consolation win after losing his first game by a single shot.

Curling Competition

Russell County will represent Zone '1' in the Ontario Junior Farmers curling competition at Walkerton beginning on April 5th.

The annual Zone '1' competition was staged at Russell last week with rinks from Carleton, Glengarry and Prescott also competing. Following a day of curling all enjoyed a delicious buffet supper and a social evening.

Wesleyan Church
Winchester, Ontario
Minister:
Rev. Charles Jackson
HOURS OF SERVICE
Sunday School 9:45 a.m.
Morning Worship 11:00 a.m.
Evening Service 7:30 P.M.
Monday — 7:00 p.m.
Christian Youth Crusaders
Prayer and Bible Study
Wednesday - 7:45 p.m.
We Extend A Welcome To All

Dundas Milk Producers
ANNUAL MEETING
THURSDAY, MARCH 13th
will be held at North Dundas District High School at 8:00 p.m.
All Milk Producers are urged to attend.
Ladies are cordially invited.
Light lunch will be served.
GUEST SPEAKER
Robert Eaton M.P.P.
Parliamentary Assistant
Ontario Ministry Of Agriculture And Food

Nashville, Tennessee
Grand Old Opry
via Voyageur $110. March 27th to 31st
Pick-up in Winchester
Frank Mullen
Williamsburg 535-2888

This Weekend At The Pioneer
We Feature
At The PIONEER HOTEL Williamsburg
PROLOGUE
Held Over For Another Week

Ottawa Valley Tours
DAYTONA - 16 Day Tours, April 12 - 27 ..... $275
NEW ORLEANS DAYTONA BEACH - 23 Day Tours, March 1 - 23 ..... $370
DAYTONA BEACH - 23 Day Tour, March 8 - 30 ..... $345
DAYTONA BEACH - March 14 - 24 and March 21 - 31 ..... $215
EASTER SIX DAY TOUR TO WASHINGTON AND NEW YORK CITY March 28 - April 2 ..... $150
CALIFORNIA - 23 Day Tours, May 3 - 25 and Aug. 30 - Sept. 21 ..... $495
TORONTO - 3 Day Tour (Casa Loma and Kleinburg) Victoria Day Weekend May 17 - 19 ..... $75
AGAWA CANYON - 6 Day Tour, May 24 - 29 ..... $150
SPRING FEVER TOUR - VIA HALIFAX AND GASPE June 7 - 15 9 Day Tour $245
NORTHERN U.S.A. AND WESTERN CANADA TOUR June 21 - July 13 ..... $530
16 DAY CIRCLE TOUR OF THE MARITIMES Leaving July 5, 26, Aug. 23, Sept. 13 ..... $340
NEWFOUNDLAND - 16 Day Tour 6 nights in Newfoundland July 19 - Aug. 3, Aug. 9 - 24 ..... $385
Tours include Bus Transportation, Hotel Accommodation
Write or Phone
Robert J. McDonell, 141 General Ave., OTTAWA, K1Z 7W9, 728-3360
Howard V. Sheridan, 68 Tower Road, OTTAWA, K2G 2E9, 224-8104

Winchester Theatre
Thurs., Fri., Sat.
Feb. 27-28 - March 1
STILL SHOWING UNTIL SAT.
"THE THREE MUSKETEERS"
Raquel Welch, Faye Dunaway, Charlton Heston, Richard Chamberlain.
Recommended Adult Entertainment.
Mon., Tues., Wed.,
March 3-4-5
"THE KLANSMEN"
Starring Richard Burton, Lee Marvin. A story of the Ku Klux Klan in Alabama.
ADMITTANCE RESTRICTED TO PERSONS 18 YEARS OF AGE OR OVER

The Administration and Student Services (Guidance) Department Of
NORTH DUNDAS DISTRICT HIGH SCHOOL
invite parents to an information program, re - course selections 1975 - 76, in the cafeteria of the school on
Tuesday, March 4
from 7:00 p.m. to 9:00 p.m.
This will be a continuous informal program based on an individual question and answer format.

Variety Nite '75
presented by
SEAWAY DISTRICT HIGH SCHOOL
Thursday, March 6th
Friday, March 7th
at 8:00 p.m.
General Admission $1.50

DATSUN HAS COME A LONG WAY SINCE 1932 DATSUN
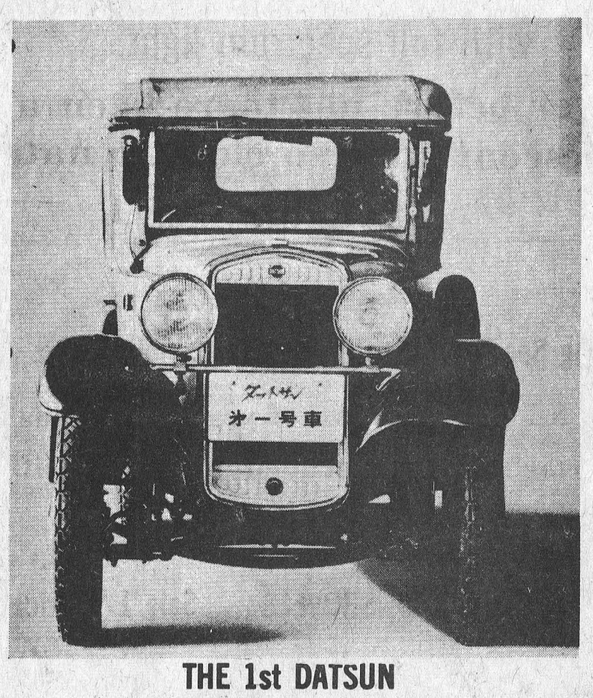
THE 1st DATSUN
Come and compare with 75 models at

BOGART MOTOR SALES LTD.
CHESTERVILLE
448-2488

WINCHESTER Press

Second Section
Volume Eighty-Seven
Thursday, February 27th, 1975.

WORKMAN BROTHERS, Publishers

Established in the year 1888

Published Wednesday Afternoon
Dated Thursday

Subscription Rates: $7.00 per year in Canada; $9.00 per year in the U.S.A.; payable in advance.

CNA
"Award Winning Newspaper"

Member of Canadian Community Newspapers Association and the Ontario Weekly Newspapers Association

Guaranteed Circulation Over 4,500

Advertising Rates On Request

"Second Class Mail Registration Number 1555"

Editorials ..... the way we see it!

The Office Seldom Filled

Most organizations elect new officers early in the new year and extreme care is always exercised to select those best qualified to assure continued success in the months ahead.

Understandably all such organizations are eager to have all activities published in the weekly serving their respective reading areas - - but ironically enough very few consider electing, or appointing a 'Press Reporter'.

Readers must have noticed that envariably younger groups such as 4-H Clubs and Junior Farmers do name press reporters and those chosen become an integral part of executive.

It is the desire of every weekly newspaper to keep readers advised of happenings in all parts of its reading area - - but unfortunately it is not possible to employ an army of reporters to cover the various beats, consequently the news editor must rely on reports submitted by the groups themselves.

Readers must notice that women's organizations are very much aware of the real value of the 'Press' and usually have secretaries submit timely releases. The men, however, seem to consider it the duty of the newspaper to have a reporter at all meetings, projects and other functions, and feel he should always come with his 'trusty' camera slung around his neck.

We try - - but often there are several events at the same time; and even more often the press is not advised in time to arrange coverage.

The answer is quite simple - - when electing officers, do fill that 'other' all-important position - - - the one so seldom considered - - THE PRESS REPORTER.

Mothers Are People

A group of short films, designed to promote discussion about the issues women face concerning their work and their children are available from the National Film Board.

The eight films originally released last April lend themselves to a film experience different from that of the usual documentary. Screened across Canada with mixed men's and women's groups, government departments, businesses, women's groups and community groups, most viewers find they can break themselves out of shyness or fatigue to talk with others about thoughts and feelings awakened by women in the films. The films serve best when used as components in creating human situations where the people present can open themselves and to others.

The first of the group, presents a broad spectrum of women discussing the conflicts of women who don't work, but would like to, those who work because they must and those who can and do choose to work. It includes statistics illustrating societal disparity, particularly in the area of salaries. In four further films, individual women are presented, each one discussing her particular situation and what problems she faces or has faced: a deserted mother of seven, on welfare, who longs to work but is prevented from doing so by the lack of day care facilities in her district; Joy, a research biologist and mother of three who feels this society has a long way to go in its attitudes towards women and children; the chairwoman of a university department and mother of three who speaks of the insecurities she experiences because of unpredictable day care arrangements and of the reflection of the same difficulty in the work of her married students, "they don't work as creatively as they could", and Kathy, who without household help, is a nurse professionally, works on the farm and sews for her children.

Another three films are about women in various situations which offer partial solutions: a married working couple with three children who share household responsibilities; a group of adults with children who joined together to share financial and household responsibilities and Rose, a Metis woman has lifted herself out of an anguished existence by rediscovering her roots among the woodland cree.

Varieties of experience have shown that the films are of interest not only to women, but also to husbands, parents and older children. With so many mothers now in the work force, some by choice and some of necessity, it would seem these films should provide highly interesting and informative programming for various community groups.

The films may be borrowed by writing to "Challenge for Change", National Film Board, Film Library, 150 Kent Street, Ottawa, K1A 0M9, or by simply calling 996-4863.



"DON'T FEEL BAD DEAR . . . YOU MAY HAVE LOST YOUR RAISE BUT YOU'VE GAINED A TAX DEDUCTION."

How To Conquer Loneliness

by Dr. Gordon C. Smyth

During the Second World War a Dutch sailor, afloat on a life-raft, drifted in the South Atlantic for thirty-seven days. When he was rescued, he said that it was not the tropical sun, nor hunger and thirst, nor even the threatening sharks that caused his greatest hardship. It was sheer loneliness.

However, we should recognize that loneliness is different from solitude. Solitude we will often seek for self-analysis and meditation, if we are wise. We are frequently unhappy because we do not know how to be alone. And yet where loneliness hurts, solitude sometimes heals.

Loneliness itself can be conquered by a two-fold strategy. First, we should cultivate companionship with others. Everybody has something to gain by overcoming the secret bondage of self-centredness. We have a lot to learn from senior citizens. Why have we erected "lodges" for them on the outskirts of towns and cities? Children need deep, local roots among those who care. Should we not reverse the trend whereby they have to be bused miles to school?

"The Church", said Cardinal Newman, "is the home of the lonely." Well, that is the New Testament ideal. Alas, it is too seldom a present reality. To be sure, church buildings hum with activity on week-nights. All sorts of organizations can count on the availability of rooms in churches. That is to our credit. But what about Newman's statement. It should haunt us.

Second, beyond the fellowship of an earthly connection lies the ultimate fellowship of the creature with the Creator. Teaching us to develop and deepen the sense of God's eagerness to enter those silent places of the spirit, blocked to all human companions, has been the prime function of religion down the ages.

Henri Friedrick Amiel wrote in his famous Journal, "We dream alone, we suffer alone, we die alone, we inhabit the last resting place alone, But there is nothing to prevent us from opening our loneliness to God."

This should be good news for modern man in his complex, impersonal environment. On the eve of Calvary, Jesus said to his first apostles, "The hour is coming when you will leave me alone; yet I am not alone, for the Father is with me. In the world you have tribulation; but be of good cheer, I have overcome the world" (John 16: 32-33).

Let this news possess us. And let us share it with others.

we get letters...

Committee Says Thanks

Morrisburg, Ontario.
February 20, 1975.

The Editor,
The Winchester Press,
Winchester, Ontario.

Dear Sir:

On behalf of the Morrisburg Winter Carnival Committee we wish to thank you for the news coverage you gave us during the past weeks in publicizing the various events connected with our week-long activities.

We especially wish to thank you for the photo coverage of the crowning of our Winter Carnival Queen.

Yours very truly,

Alex English
Bruce Cameron
Bill Robson

Co-Chairmen, Winter
Carnival Committee.

Regarding Brucellosis Outbreak

2841 Riverside Dr.,
Ottawa, Ontario.
February 19, 1975.

Dear Sir:

During the year 1974, the general public was informed through the news media that there was a brucellosis outbreak in Carleton County.

We would be most grateful if your readers were made aware of the brucellosis results obtained.

On November 1, 1974 The Health of Animals Branch, Canada Department of Agriculture started testing all dairy and beef herds in the County in addition to our screening programs; the Milk Ring Test and the Market Cattle Testing.

We are pleased to announce that during the period from November 1, 1974, to February 1, 1975, 1,264 herds with a 61,121 cattle population in Carleton County were visited. Only 38,512 blood samples were taken since calves under eight months of age, vaccinates under 24 months and steers are not tested.

Forty-eight reactors were encountered on thirty-one different premises. Therefore, no highly brucellosis infected herds were found. Livestock owners had anticipated that more brucellosis reactors would be encountered in Carleton County.

Because of a very small percentage of infected animals found during these four months, Agriculture Canada, continues to de-emphasize calfhood vaccination.

As a matter of interest, card testing was started at five Community Sales in the Ottawa area last August. Cattle at these sales are consigned by livestock owners and dealers from Eastern Ontario & Western Quebec. Last week out of 515 animals tested, only one reactor was encountered. Results are most gratifying.

Sincerely yours,

Dr. J.L. Seguin,
District Veterinarian.

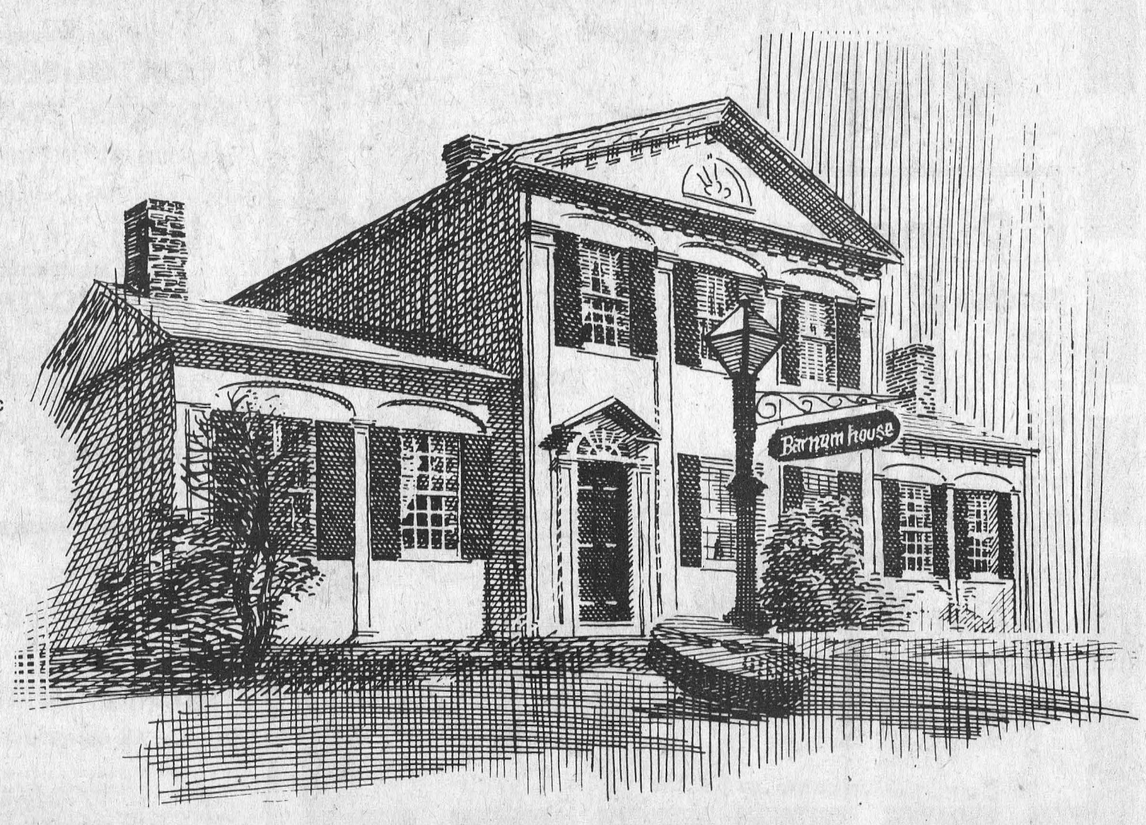

Barnum House, Grafton

Considered one of the finest examples of domestic Georgian architecture in Ontario, this white frame home was built in 1817 by Col. Eliakim Barnum, nine years after emigrating to Canada from Vermont.

The Seventh Column

The Ottawa District hockey fraternity lost a valuable and dedicated executive member last Saturday when a tragic automobile accident claimed the life of Bill Linegar. But more than minor hockey will feel that loss. Hundreds of Public School youngsters in Dundas County will miss the friendly, encouraging voice of their physical education instructor whose inspiring programs taught pupils the real and lasting values of body-building. Teaching was his chosen profession, but one of his crowning achievements was coaching his 1972 Junior 'B' hockey team to the O.D.H.A. championship. Fully aware of the urgent need for better qualified coaches in organized hockey he played an important role in instituting a coach's certification program in which he was deeply involved at the time of his death. We numbered "Bill" among our closest friends. A kind and humble gentleman, he loved children, he loved sports, he loved life. We extend most sincere sympathy to his wife Barbara.

As anticipated Winchester's annual winter carnival was a masterpiece of promotion and execution. What we had planned to say here was that the community is very fortunate to have such a gifted Master Of Ceremonies as Frank Morgan. Thought maybe we'd write something to the effect that Frank's talent practically assures the success of every venture and that his striking, masculine figure always attracts the fairer sex [all ages]. But because he insists on referring to us 'that old guy from Metcalfe', we decided not to even mention his sterling qualities.

Sometimes searching in our completely disorganized files we uncover interesting glimpses of the past. Again last week, looking for something we never did find, that old copy of "THE CROSS PATCH" surfaced. As mentioned once before that particular bulletin was published by those attending a Short Course directed by Carleton County Agricultural Representative W.M. Croskery. The year was 1939, and the editors were Leslie McEvoy, Oren Stanley, Theresa Murray and Mildred Russell. (Any familiar names?) Our treasured copy was autographed by all those participating and maybe reviewing that old class roster might bring back a few fond memories: - - Russell Fisher, Philip Turner, Bill Mullins, Wilhelmina Creighton, Ruth Stanley, John Boland, Dorothy Loney, Forest Johnston, Gerald Morris, Aldoria Bourbonnais, Delmer Morrison, Betty Clark, Hazel Harrison, Bill Casserly, Harold Woods, Bill Coombs, Donald Booth, Harold Cowan, Jimmie Rowan, Muriel Cameron, Edith Kemp, Wilmer Dalgleish, Ruth Conlin, Ormond Craig, Nona Carkner, Wilbert Boyce and Doris Conroy. Obviously the 'course' sparked some beautiful and lasting romances. As evidence note this quote from page '3': Ormond Craig: "I feel like a better man every time I kiss you.' Ruth Conlin: "Well you needn't try getting to heaven in one night." (Oh yes, that's Mr. and Mrs. Ormond Craig to-day). And we're betting even our local Agriculture experts, (Tom and John) could have learned valuable lessons at that course so long ago. For instance, on page '4', this question: "Did you know that according to the statistics of J. Fraser of Kemptville Agricultural School, if an 8-pound baby was fed properly the right kind of laying mash, in 14 months it would weight 200 pounds?" Take note young mothers!

If there is one thing we admire in a sportsman it's modesty. Last week Morrisburg rink won the much coveted Merkley Cup after defeating opponents from Winchester, Russell and Metcalfe. The winning skip sent us a brief report in which he 'casually' mentioned the role played by himself. His opening line for example: - "With a scintillating display of strategy and shotmaking the Morrisburg skip easily won the 37th annual competition." Although, in all fairness, he did mention the three other members of the winning combination, it appeared they must have made a rather minor contribution. Later in the report, referring to the fate that befell such well-known skips as Glen Vasey and Winston Bellinger, he wrote simply, "after eight ends of a ten-end game they acknowledged the superior curling ability of the Morrisburg ice general." Needless to say we're downright proud of you, Bruce!

"Offer a helping hand to someone less fortunate to-day, for to-morrow you may be reaching out for assistance". Strangely enough in our present affluent society this philosophy is seldom practiced. We're proud to say, however, that this way of life is in evidence daily here at the office, and one of the finest examples is our young dark room technician. Al would be the last to admit it but it seemed he was forever considering the welfare of others, and now, thanks to a cruel quirk of fate, he is at the 'mercy' of doctors and nurses at Ottawa's Civic Hospital. In a closely-knit community like Winchester the welfare of others is always of prime importance and it is for this reason Al's friends (and that means everyone in the community) have planned a benefit dance for this Friday night. We'll be there, (with the same old girl) we know you'll be there, and we personally guarantee Al is going to receive one of the biggest dog-gone get-well cards ever engineered.

Nutrient Level Low In Feed Rations This Year

A poor growing season across Ontario in 1974 resulted in a noticeable reduction of yields. But it may also be an indication of future problems. H.J. Clapp, dairy specialist in charge of the Feed Testing Laboratory of the Ontario Ministry of Agriculture and Food expressed concern that lower levels of nutrients showing up in feed samples may cause production, reproduction and health problems by spring.

"The late spring, dry weather in the summer and early frost may have restricted uptake of nutrients by the plants, so these nutrients are not available to cattle," he says. "The crux of the matter is that more mineral is going to be needed in most rations to make up for the lack of nutrients. As a result, our recommendations call for almost double the mineral used in most rations."

Just how serious the problem is depends on the crop. In pure samples taken from the 1974 Ontario crops, fall wheat, oats and corncob meal have a lower percent protein than in previous crop years. A wide variation from crop to crop and from area to area in the levels of macro and microelements compounds the problem. In central and western Ontario the percent protein of hay crop silage has fallen nearly three percent; corn silage across the province is down in nearly all elements.

But not all samples require a double amount of mineral. In some cases where calcium is low but other elements are satisfactory, the specialist is recommending the addition of limestone.

"As a general rule of a thumb, where farmers normally use 20 pounds of mineral to a ton, or one percent of the ration, they should be considering two percent," he says. "But before changing a ration, they should check their feeds, have them analyzed, and talk with the specialists at the Ministry's county and district offices."

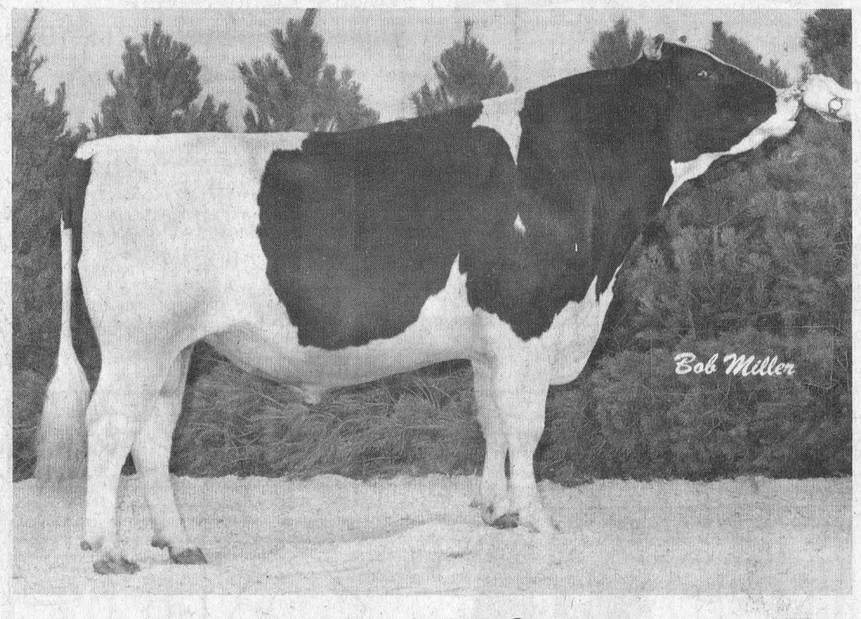

Nominated All-Canadian

Wesson Lad, a purebred Holstein bred by J. Wesley Ferguson & Sons, Newington, Ontario, and now owned with Ralph J. Fawcett, Winchester, and William A. Carss, Arnprior, Ontario, was nominated for All-Canadian Aged Bull during 1974. The All-Canadian Holstein Contest is sponsored by the Holstein-Friesian Journal.

Wesson Lad was judged as the 3rd Prize Aged Bull at the 1974 Royal Winter Fair.

Bob Miller, Photo

Keep Young Pigs Warm

Check the thermometer if your young pigs are well fed but weak-legged. Recent research at the Ontario Agricultural College indicates cool temperatures can lead to weak leg bones and poor feed utilization in pigs not yet weaned.

"Farmers have long been aware that because the newborn pig is unable to regulate its body temperature well it needs supplementary heat," says Animal and Poultry Science Professor, R.G. Brown. "However, many do not realize that while healthy, mature pigs thrive at 60 degrees F in southern Ontario, young pigs right up to weaning need temperatures of 75 to 85 degrees F. Both sexual and bone development are retarded by coolness. In addition, the young pig that converts its rations to heat energy instead of pounds of gain costs more to feed."

During one experiment, six-to-seven-week-old pigs kept at a cool temperature excreted five to eight times more phosphorus than pigs of the same age kept in a warmer pen. The excessive phosphorus loss resulted in poorly developed, shorter, thicker leg bones. "Chemical analysis showed the bones were abnormal," says Professor Brown. "They probably would not have stood up to violent stress.

"Although supplementary heat may add to the cost of raising pigs, it may be worthwhile in the end. After all, the young pig raised in a cool barn needs more feed, produces small hams on shorter, weaker hind legs, and may therefore be useless for breeding stock."

To raise the temperature in a barn, make sure doors and windows are tight fitting. Patch any cracks in walls and ceilings and provide young pigs with extra bedding. Good ventilation is especially important. Animals stay warmer in a dry barn, so it is essential to make sure fans and other ventilation equipment are in top condition.

March Is Good Month For Seed

Though March winds may blow and we may have snow, spring planting time is surely on its way.

Farmers who don't already have their seed for this year's crop should be thinking about buying it now.

So, it's appropriate that March is Good Seed Month.

"We promote Good Seed Month each year to remind Canadian farmers of the advantages of using certified seed," explains Agriculture Minister Eugene Whelan.

Certified seed is grown and tested under strick regulations and anyone buying it is assured of uniformly high quality, good germination and purity.

"Farmers should weigh the merits of using certified seed," Mr. Whelan says. "It pays off in the long run with increased yields, fewer weed problems and better disease resistance."

The slogan for Good Seed Month 1975 is 'Don't Gamble - - Use Certified Seed'.

"There's a lot of truth in this year's slogan," Mr. Whelan points out. "In many areas, the late spring and early frost of last year have damaged potential seed. Much of this lower-quality seed may not grow very well."

Farmers are assured of good seed germination if they buy certified seed that must meet a minimum germination percentage.

"I've often said farming is a gamble - - we farmers must take our chances on the weather and we are never sure of making a profit. But there's no reason for taking a chance on seed - - we have top-quality certified seed in Canada and we should grow it," says Mr. Whelan.

1975 Crop Season

Getting Right Pesticide Prescription For Ontario Crops

The 1975 crop season may be the one considered the "Year of the Pesticide Crunch". A recent report on the supply situation of agricultural pesticides describes the present outlook in this way:

"Inventory supplies in the hands of manufacturers and distributors are as low as or lower than in 1974; however, most companies have expanded their manufacturing facilities and expect to meet the present demands." The report was prepared following a meeting of representatives of the Ontario Ministry of Agriculture and Food, Ontario Ministry of the Environment, and Agriculture Canada with manufacturers and distributors of agricultural pesticides.

One consolation is that the situation is not as bleak as findings of March, 1974, when predictions were that shortages occurring in 1974 would likely be carried over into the 1975 season. If this year's supplies are only adequate (and, in some cases, tight), not only will the lead time for ordering pesticide requirements be increased, but prices are expected to rise noticeably for many products.

The situation is tough enough, however, that farmers are beginning to understand why they have been urged by researchers and extension personnel repeatedly in the last few years to diagnose their problems before trying to solve them. Weed spraying must be a precision operation as there may be a two-week time lag before results are evident. This may make it too late for a rescue operation and the resulting crop loss must be accepted.

Dr. J.D. Bandeen, of the Ontario Agricultural College's Crop Science Department, says that farmers have come to depend on the effectiveness of chemical pesticides.

"In most cases, pesticides used properly have given producers good control against weeds, insects and diseases. But farmers are expecting still better and better response to the chemicals," he says.

Seeds and weeds specialist W.D. Taylor, of the Ministry of Agriculture and Food, states that there is "a fine line between perfect weed control and no crop damage", a line so tenuous that it's hard to accomplish every time, even with topnotch crop management practices. Any weed control recommendation must be considered as "what is most likely to succeed". In greenhouse or growth room tests under controlled conditions, an herbicide can be expected to be as good as its label each time it is used. But because of the extreme range of conditions that might be encountered in the field, some variation from perfection must be accepted.

"Atrazine in corn, for example, provides excellent weed control," points out Dr. Bandeen. "But there are still non-susceptible weeds that are missed. By using atrazine in the right combination with other chemicals, fields can be kept relatively clean."

Both Bandeen and Taylor emphasize the importance of knowing the problem weeds. Then the cleanliness of the field will depend on the farmer's ability to choose the right chemicals, together with timing and accuracy of the application and, lastly, the cooperation of the weatherman.

Advice from extension specialists at the county and district agricultural offices and from the colleges of agriculture can be valuable in determining just what the problem is and what chemical controls are needed. Like a doctor's advice, a correct diagnosis followed by a prescribed treatment should control the problem.

Dundas County Federation Of Agriculture In Action

Labour in agriculture has become an increasing problem. How do farmers get competent help for the year round let alone part time or emergency or to get a week-end off? Dundas Federation helped the Junior Farmers set up a relief system. Some local farmers had as a result a holiday, some even called on their Junior Farmer for a second time off. The Junior Farmers grew older and got permanent jobs and the service dwindled. The problem of farm labour still remained.

About a year ago the government made money available to set up Farm Labour Pools. There are pools right across Canada, eleven in Ontario. Each pool is controlled by a board made up of local farmers plus men from manpower, who better than farmers know and understand farmers' needs. This is the thinking behind these pools. A manager in each area is then hired and he starts work interviewing and placing workers on farms, taking calls from people needing this help. Labour needs differ in each area, from fruit pickers to tobacco field workers to relief milkers to year around help on farms.

This is background to what is happening in Dundas. In the past few months the local federation has been working with the Agricultural Representative trying to establish such a pool. The government budget for the first year ran out.

The local people continued to work hoping some labour relief still could be established. Ads were placed in the local paper seeking people who could or would work part-time driving a tractor in the busy times, milking and chores so someone could have a weekend. The response was good. The applicants were interviewed. Now a new government year is coming up and more funds will be available.

Dundas has renewed its application for a pool in an area taking in Dundas, Stormont and immediate surrounding areas if they wish to use the service. Pools established in other areas are really working out well. One in Leeds County has been going nearly a year and they now have one relief milker kept working steady going from farm to farm and backed away ahead. They have placed several full time workers plus many hours of part-time tractor work or seasonal work. One pool in the fruit and market gardening area kept an office staff of twelve people busy planning and obtaining part-time help for the picking season.

Members feel Dundas-Stormont could make good use of a farm labour pool.

PHONE 237-1876

Farm Management Consultants

INCOME TAX RETURNS
BOOKKEEPING SERVICES & TRAINING
FOR FARMERS, BUSINESSES, INDIVIDUALS

428 RIDEAU STREET
SUITE 106
OTTAWA, ONT. K1N 5Z2

Dundas County
Federation Of Agriculture

SMORGASBORD AND DANCE

FRIDAY, MAR. 14
at 7:00 p.m.

North Dundas District High School

Music by
Donnelly's Orchestra, Kemptville

Dinner by
Winchester Presbyterian Ladies



Admission $4.00 Each

Tickets Available From ....

Dwight Gilmer
Martin Schneckenburger
Mahlon Zeron
Aurie Cayer
Gerry Brugmans
Art Milne
Ken Carkner
Dan Harkin
Arnold Stewart
Herman Jansen

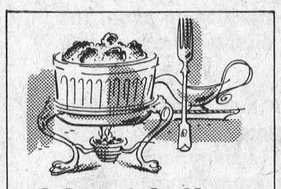

Old Heidelberg Restaurant
Open Daily From
11 A.M. to 11 P.M.
Closed Mondays
Specializing in European Foods
ENTERTAINMENT
Nightly
On Highway 31,
One mile south of Greely

Rx PRESCRIPTIONS
McNeely Pharmacy Inc.
Williamsburg, Ontario
535-2345

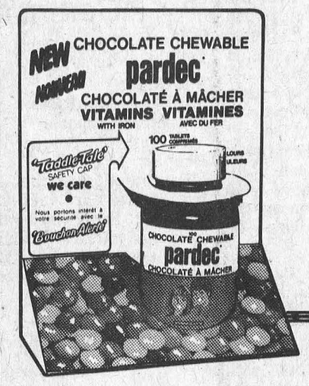

Pardec Chocolate Chews
$2.59

Benylin Cough Syrup
4 ounces 99¢



Crest
100 m.l.
99¢

Dimetapp Elixir
8 ounces
99¢

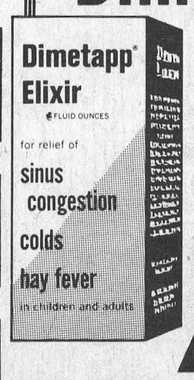

Seaway Valley Pharmacies

St. Lawrence St. Winchester, Ont.
Phone 774-2633
Operated by Bel-Burn Pharmacies Ltd.

Hours
Mon. Wed. Thurs. Sat. .....9:00 a.m. - 6:00 p.m.
Tuesday and Friday .....9:00 a.m. - 9:00 p.m.

REMODELING
It's That Time Of Year
Savings for you in every department at
LANNIN'S

QUALITY PANELING
See our selection before you buy. All prefinished — easy to install yourself. As Low As $4.85
4 X 8 sht. Includes (5)
Attractive Choices
English Oak $5.95 Sht.
Artwood, 4 colours $7.45 Sht.

Plain White
CEILING TILE
½ X 12 X 12
17¢ each

CONTOURED COUNTER TOPS
Five colours to choose from.
Standard lengths 8, 10, 12 ft.
$3.45 L. Ft.

BATHROOM VANITIES
Contoured plastic top - hinged doors - provincial finish. Available 2' to 6' lengths.

2' Length $72.50

STORE HOURS:
Monday thru' Friday
7:30 to 5:00
Saturday - 8:00 to 12:00
Noon

Always A BUY At A PAL Yard

Lannin Lumber Mart & Construction Ltd.
Highway 31 Just South of Winchester
Retail Lumber & Building Supplies
Phone 774-2830
CHARGEX

Action And Result

Ontario Federation Of Agriculture Releases Recent Achievements

ACTION: Late in 1973 and early 1974, OFA, Lanark County Federation of Agriculture, and OFA area fieldstaff, pressured Ontario Hydro to give up ruthless actions to expropriate farm land for a dam at Arnprior. OFA sought an injunction to keep Hydro from beginning work until suitable settlements were made with all whose farms were involved. In some cases, farms were to be carved up in such a way that the farm would no longer be a viable operation.

RESULT: Compensation was dramatically increased by up to 300 per cent in some cases.

ACTION: During the last four years, the Federation has concentrated a lot of time and energy in convincing the Ontario government that farmers pay an unfair share of education costs. Federation directors and annual convention delegates demanded that the property tax rebate be continued, until education costs are completely removed from property. We repeatedly told the government that 25 per cent rebate is not sufficient compensation to farmers.

RESULT: Property Tax Rebate increased to 50 per cent, from 25 per cent.

ACTION: For many years, both the OFA and the Canadian Federation of Agriculture have tried to convince both government and non-farmers that the family farm must survive. Family farms are the social and cultural backbone of rural Ontario.

Research pinpoints the family farm as the most efficient production unit.

RESULT: Capital gains tax deferred when a farmer (whether living, or at death) transfers the farm ownership to a member of the family. The inheritor must work the farm.

ACTION: The Livestock Inventory Program is a new tax break open to farmers. It allows them to judge their taxable income from one year to another.

The tax people said only cattle, hog, sheep and goat producers were eligible. The Federation pointed out the blatant discrimination against other producers.

RESULT: All agricultural producers of animals and bees are now eligible for inventory program. Now included bees, poultry and fur bearing animals. (For example, rabbits.)

ACTION: In a brief to the Advisory Committee on Succession Duties, in September 1972, the OFA strongly repeated its appeal to have provincial succession duties and gift tax abolished.

ACTION: OFA and CFA over several years pressed for removal of Federal Estate tax.

RESULT: Federal Estate tax abolished in budget of 1972.

Superior Silos

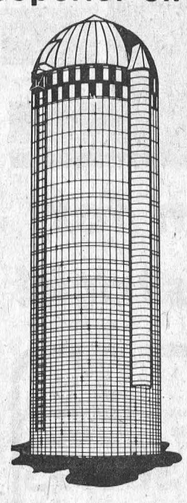

- Silo-Matic Silo Unloaders
- Automatic Feed Carts
- Jutras Barn Equipment

W. M. WAMMES
R. R. 2, Osgoode. 826-2394

FARM LISTINGS — WANTED —

We need listings of farms, large or small.
Vacant land and woodlots also needed.

Contact :

L. O. Bell (Steve)
Real Estate Broker
Tel. 774-5801
P.O. Box 149 Winchester



Dundas Farmers Attend Dairy Day

By John Anderson

On Friday, February 21st, Dundas County held its annual Dairy Day. We would like to thank the Boyd Family of South Mountain, and Frank Milne Family of Mountain, for the use of their farms and their hospitality.

It is estimated that there was 85 to 100 farmers attending the one day session. The morning was spent reviewing the Kevlyndale Herd and the importance of good record keeping systems. With today's inflation, and the overhead cost of running an efficient operation is gigantic. It can only be properly managed through up to date and accurate records.

The afternoon session was programmed towards dairy cow analysis and proper sire selection. The old adage an eye for an eye is now a specific sire for a specific dam.

There was a special presentation by Gary Buck, the Dairy Cattle Specialist, at the noon hour break. Mr. Buck spoke on the requirements for good calf rearing systems and on various systems that are in successful operation. The day of a calf growing up at the back of the cow is also disappearing.

We would like to thank all those people that worked to make Dairy Day a success.

PICTURE

The scene in the stable at the Boyd farm last Friday was one of contentment. Long lines of contented cows - - and long lines of apparently contented farmers.

The fact the stable was filled with cattle created something of a problem, but ingenious agricultural representatives soon found the solution. Mr. Clapp and Mr. Anderson set up their 'Podium' between the gutters and, because of limited space in that area many seated themselves comfortably on bales of hay in front of the well fed cows.

Accompanying photo shows one of the two 'contented lines'.

Press Staff Photo

Williamsburg

Mrs. Richard Rhodenizer of Scotia, N.Y. is spending a couple of weeks with her aunt and uncle Mr. and Mrs. Walter Loucks.

Mr. and Mrs. Clifton Barkley of London spent a few days last week with their parents Mr. and Mrs. Bismark Barkley.

Callers during the week at the home of Mr. and Mrs. Bismark Barkley were Mrs. Arthur Barkley and Graham of Dunbar, Mr. and Mrs. Stan Black of Winchester and Rev. D.L. Gordon of Cornwall.

Nation Valley

Miss Patricia Nottell Ottawa visited Mr. Harold Nottell over the weekend.

Mr. and Mrs. Edwin Forward and Allen, Mr. and Mrs. William Forward Chesterville were supper guests on Tuesday with Mr. and Mrs. Lloyd Merkley.

Fifteen tables of euchre were enjoyed on Friday night at Nation Valley Memorial Centre, Ladies first went to Mrs. Sidney Froats. Second to Josie VanDelst. Consolation Mrs. Delbert Merkley. Mens first Mr. Howard Eamon. Second Mrs. Sheldon Ball. Mr. Edwin Munro won the door prize. The evening was convened by Mrs. Kenneth Merkley, Mrs. Lloyd Merkley.

Recent visitors with Mr. and Mrs. Kenneth Merkley were Mr. and Mrs. Richard McMillan and baby Montreal and Mr. and Mrs. Dwayne Servage and family of Elma.

Mr. and Mrs. Frank Schwerdtfeger and Steven were supper guests with the formers mother Mrs. Henry Schwerdtfeger Riverside Heights on Sunday.

Sunday callers and visitors with Mr. and Mrs. Lloyd Merkley were Mr. and Mrs. Bruce Kerr and Julie Winchester, Mr. and Mrs. Morris Dewe and girls Cornwall and Mr. and Mrs. Coulthart and Angela of Ottawa.

Avonmore Department Hosts Fire Aid Meeting

Fourteen Fire Chiefs and thirty-three firemen, representing 17 fire departments of the Stormont, Dundas and Glengarry Mutual Fire Aid Assoc. held their regular meeting at the Community Centre in Avonmore, on February 17.

Chief Allan McIntyre of Avonmore welcomed members on behalf of the Township Council.

A brief report of a special meeting of all Fire Chiefs which was held in Cornwall on February 13 was given by the President, Albert Evans of Newington. He explained that a regional fire training school, sponsored by the Ontario Fire Marshal's office would be conducted over a period of six weeks on Tuesday and Thursday evenings, commencing March 11. There will be no registration fee to cover the 13 subjects involved. The Fire Marshal's representative, Maurice Roussey, of Cornwall, will be sending each department a detailed report for the registration and subjects involved.

On Committee reports, Chief Merton Cassey of Maxville reported that 20 teams representing 12 departments had entered the annual curling bonspiel in Maxville.

On membership committee, in the absence of Chief Lorne Carriere, Chief Gib Raistrick advised that with the re-installed Lancaster Fire Department, the present membership now stands at 25.

For the point system, Chief Allan McIntyre reported all departments standing in alphabetical order of merit.

In an open discussion and suggestion period, the Secretary was instructed to forward a copy of the last constitution to all Fire Departments along with a questionnaire, for an early reply, on the subject of any change they may wish to make. The Secretary was also instructed to have 600 membership cards printed for the next regular meeting. In return, each department is to forward the name of all firemen in each department to the Secretary.

The President, Albert Evans reported that a special committee had been installed to revise the present constitution which would be presented for approval at the annual meeting in Cornwall in June.

On a motion by Garry Armstrong of Winchester, seconded by Carl Robertson of Williamsburg, Claude Cousineau of Morewood was nominated and elected to Chairman of the Annual Banquet Committee for the 1975 term.

A special draw for two door prizes, sponsored by the Avonmore Fire Department was won by Raymond Tyo of St. Andrews and Bernard Raymond of Apple Hill.

Chief Bernard Raymond advised that the Apple Hill Fire Department would host the next regular meeting of the Association on April 21 in their community centre.

Refreshments were served by members and ladies of the Avonmore Fire Department following the meeting.

Dependable USED CARS

Sold new by Steinbergs
Serviced by Steinbergs
Safety & mechanically checked by Steinbergs



Some examples:

1974 Chrysler New Yorker Brougham, 4 door hardtop, beautiful Starlight Blue, blue vinyl roof, automatic, air conditioning and other goodies.

1974 Chrysler New Yorker Brougham, 4 door hardtop, deep Sherwood Metallic Green, without air conditioning but well equipped otherwise.

1974 Chrysler Newport, 4 door sedan, Avocado Gold Metallic, with usual Chrysler adequate equipment.

1974 Dodge Monaco Custom, 2 door hardtop, Avocado Gold, black vinyl roof, with many factory installed options.

1974 Dodge Monaco Custom, 4 door sedan, Tahitian Gold, vinyl seats, power equipped.

Satisfaction And Assured Service, See ese And Other "Good Used Cars" r Lot.

st Financing Through otia Plan" On Our Premises



Steinberg MOTOR SALES LTD.
Williamsburg, Ontario
Telephone 535-2052

Ontario wants you to get your fair share of $375 million Tax Credits.

Thousands of Ontario residents will share in this year's Tax Credits. Make sure you get *your* fair share.

To apply, you must file *both* a Federal Income Tax form (even if you don't pay income tax) *and* the Ontario Tax Credit form which comes with it.

Any questions? You may, free of charge, dial "0" and ask the operator for **Zenith 8-2000**. Residents within the Metro Toronto local calling area should dial **965-8470**.

Ontario's fair share TAX CREDIT SYSTEM

William Davis, Premier
Arthur Meen, Minister of Revenue

FHH751B

Fawcett Honoured At Annual, Wins Master Breeder Shield

Allison Fawcett, Winchester, has been awarded a Master Breeder Shield by the Holstein-Friesian Association of Canada. The Shield, the highest honour bestowed upon a member, exemplifies superiority in breeding cattle. The presentation took place at the Annual Meeting of the Holstein-Friesian Association held February 12, 1975 in Toronto.

This is the second Master Breeder Shield won by the Fawcett family. The first one was won by W.J. Fawcett, a former National Director of the Holstein Association, in 1947. There have been only four Master Breeder Shields ever won in Dundas County.

Mr. Fawcett, who terminated his formal education after grade school, farmed with his father for 16 years before starting his own herd in 1955. It is to his credit that he has developed a top herd of cattle, has become a National Director of the Holstein-Friesian Association of Canada, and has developed his judging skills to the point where he is a sought-after Holstein judge for Championship shows not only in his own district, but all Ontario, Quebec and the Maritimes. He has also developed a first-rate sales agency with his brother (Fawcett Brothers Sales Service) and has helped numerous Holstein breeders to purchase foundation stock.

The present-day herd was largely built upon Mary Grahamcroft Ajax purchased as a two-year-old from Hugh A. Graham, Russell in 1963. This cow, still in the herd and carrying an "Excellent" classification, has been a tremendous breeding cow with four stars to her credit in the Star Brood Cow program. Her offspring includes Fawcettdale Sensation, classified "Very Good" and rated a Superior Type sire with 87 per cent of his 30 daughters classified "Good Plus" or higher; Fawcettdale Grahamcroft Anthony, classified "Excellent" and still in the herd; Fawcettdale Ambassador classified "Excellent" and now owned by Kermit Irwin, Peru, New York, where 100 per cent of his 12 classified daughters are "Good Plus" or "Very Good"; Fawcettdale Hagen classified "Very Good" and now being used as service sire in the herd of his owner, Carl Champagne, Arundel, Quebec, and in Mr. Fawcett's herd; and Fawcettdale Mary Hagen, classified "Very Good" and still in her breeder's herd.

Not only has this foundation cow been an outstanding transmitter, she has several individual credits. She was the Grand Champion cow at the 1966-67 Dundas County Black and White Show; 3rd prize aged cow at the 1967 Ottawa Winter Fair; and has an honour list record in 1967 with 22,903 lbs. milk testing an average 3.31 per cent for 768 pounds butterfat in 305 days. Her daughter, Mary Hagen, has a record at two years of 13,368 lbs. milk and 509 lbs. butterfat (3.81 per cent); and her other daughter, Grahamcroft Anthony, has a four lactation total of 71,984 lbs. milk and 2,513 lbs. butterfat, or Breed Class Average production of 143 per cent for milk and 135 per cent for fat which is a full plus 39 deviation from the herd average.

Mr. Fawcett says that leading sires at Eastern Breeders Incorporated, Kemptville, have had a tremendous effect on his breeding program. "One of the bulls from Eastern Breeders Inc., that has probably contributed the most to my breeding program has been Kayen Farm Anthony, a bull who was minus 5 for milk production. His daughters showed the biggest improvement in my herd for both type and production. At present I have two "Excellent" homebred daughters of this sire in my herd (Fawcettdale Spook Anthony and Fawcettdale Grahamcroft Anthony)."

Mr. Fawcett was extremely luck that his herd has remained intact despite a fire completely destroying the barn in 1974. The milking herd was saved although most of the young stock perished. A modern dairy unit was built during the last summer. Mr. Fawcett, along with son Hugh, who is now at home permanently with his father, is most pleased with the new arrangement.

Allison, who gives a lot of credit to his family in helping develop the herd and sales agency, has always used those programs so vitally important to any Holstein breeder. He has used Record of Performance to milk record the herd since he first started; the Holstein-Friesian classifier has always been a regular visitor; and he has shown his cattle regularly at the local Black & White show or major shows such as Central Canada Exhibition or the Ottawa Winter Fair where he has been Premier Breeder or Exhibitor on a few occasions.

Needing 150 points for his Master Breeder Shield as indicated by his 11.9 registrations per year, Mr. Fawcett has accumulated 153 points. He has bred 1 bull designated as Superior Type; one bull classified "Excellent"; 4 bulls classified "Very Good"; 4 cows classified "Excellent"; and 11 cows classified "Very Good."

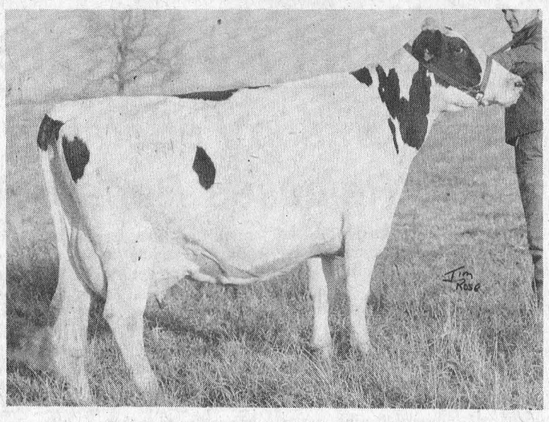

Founder Of Present Herd



Presentation Of Award

Mr. Fawcett is shown, right, accepting the award from Clifford Bailey of Snohomish, Washington, President of the Holstein-Friesian Association of America.

This Master Breeder Shield was first presented in 1930 but at that time only two herds qualified. By 1947 there were 30 herds in competition and the plaque was then awarded to W.J. Fawcett (Allison's father). It was the first time the coveted award had been won by a Dundas County farmer.

Son and W.R. McMenomy and Son have also received the recognition.

This year the Fawcett herd won out over a total of 229 contenders.

Mary Grahamcroft Ajax is shown in other photo which was taken several years ago.

Bob Miller Photos

Winchester Springs

Mr. Tom Herriman of Edmonton Mr. and Mrs. Hugh Fisher of Maxville and Mr. Ed. Herriman had dinner on Friday with Mrs. Jas. Herriman.

Mrs. Cecil McIntosh and Mrs. T.J. Keyes attended the monthly meeting of W.C.T.U. at the home of Mrs. Nina Woods at Winchester on Thursday.

Mrs. Aden Casselman spent a few days with Mr. and Mrs. Clifford Casselman and Kim at Morrisburg last week.

Miss McLean of Toronto and Mr. Peter Leyenaar of Guelph and Mr. and Mrs. P. De Jong of Chesterville were dinner guests of Mr. and Mrs. K. Leyenaar Annie and Claire on Sunday.

Miss Grace Myers of Ottawa had dinner on Sunday with Mrs. Aden Casselman. In the afternoon they called on Mr. and Mrs. Murphy and Mr., and Mrs. Russell Ault at Dixons Corners.



Winchester Helps Her Own!

Golden Years Offered Transportation, Will Renovate Lannin Building

The February meeting of Winchester Golden Years Society was opened by the singing of O Canada followed by prayer by Mr. Maxted and a poem 'When You Get On' read by the president, Raymond Summers.

Business of importance was presented and discussed. The Society heard the good news that the Lannin Building will be available for meetings and renovations needed were discussed. It was also decided to buy a public address system and members donated generously to a fund to buy a portable coloured television set with remote controls to be used by shut-ins or at the hospital by patients in need of such a set. The Society will also purchase song books for use at the meetings.

It was announced that the Hawks' bus is available for transportation when needed.

After a luncheon served to some eighty members Mr. and Mrs. Summers showed slides of their trip to California. The remainder of the afternoon was spent in games.

Due to an error in the last report the Board of Directors should have read, Willard Acres, Roy Docksteader, J. Hatcher, Archie Rice, and Mrs. Dorothy Jennings.

Russell County L.O.L. Elects 1975 Officers

The annual meeting of Russell County Loyal Orange Lodge was held at Metcalfe with a good attendance.

The meeting was presided over by the County Master Wor. Bro. Fred Alexander. Among the many visitors present were R.W. Bro. Rev. J.A. McGowan, Prov. Grand Master of Ontario East and Wor. Bro. Eldon Brownlee, Prov. Grand Lect. of Ontario East.

The members were served an excellent dinner by the Metcalfe L.O.B. Ladies.

The afternoon session received reports from the various committees.

There were many informative speeches given by the visiting brethren. Most Wor. Bro. Robert Wyman, Supreme Grand Master, of the Loyal True Blue Association of Canada, also addressed the meeting.

The election of officers for 1975 resulted as follows: C.M. Kenneth Graham; D.C.M., Garnet Quail; Chap, Russell Paul; Rec. Sec, Clelland Hamilton; Treas., Keith McCooeye; Lecturers, Hayden Coburn, Arthur Stanley and Fred Quail; Mar. Hiram Holmes.

It was decided to hold the next annual meeting at North Russell in February 1976.

Personal

Mr. and Mrs. Bryson Mitchell of Edwards, Ontario recently celebrated their 40th Wedding Anniversary. They were guests of honour at a family dinner party at Manderley on the Green on Sunday, February 23rd.

Correction

Last week's obituary for the late Sydney Carlyle (Lyle) Thom inadvertently failed to mention that Mr. Carlyle is survived by one brother, Russell.

Edward P. Rae Dies In Saskatchewan

Edward Preston Rae of Estevan, Sask., died on Wednesday, February 19th, 1975, following a lengthy illness, in his 83rd year. Immediate surviving relatives in this area include his sister, Mrs. Ella R.H. McIntosh, Winchester, and nephew, Rae Hirst, Ottawa. The late Mr. Rae is also survived by his wife, Norma, two sons James, Singapore, Kenneth, Estevan, Sask., several grandchildren, nieces and nephews. Funeral service was conducted in Estevan on Friday afternoon.



Look Up That Number!

Beginning February 9th, 1975, a charge of 25 cents will be made for unnecessary calls to Directory Assistance, Ray Jette, Bell Canada Manager, today reminded customers in Winchester.

"However," said Mr. Jette, "there is no need for any customer ever to pay Directory Assistance charges." Charges will be made only when a customer requests a number that is already listed in the telephone directory. Residence customers will not be charged for the first three numbers requested in a month from a residence service but business customers will be charged for all calls, if the number is listed.

Special care has been taken to ensure that upon application, persons whose physical handicap prevents use of a directory and those who are 65 years of age and over will be exempt from charges. In meetings with federal and provincial agencies and with organizations for the handicapped prior to preparing the application to charge for Directory Assistance calls, Bell explored the best methods of providing assistance at no charge to those handicapped customers who require it.

Most organizations which assist the handicapped and the elderly have a supply of the special exemption application forms for their members. They may be obtained from any Bell Canada business office. "Any customer, who because of a physical handicap cannot use a directory, and those 65 or those 65 or over, need only give us a call and we will mail the exemption application form, or if a customer prefers to drop into our business office we can complete the form then and there," Mr. Jette said.

Other calls to Directory Assistance that will be exempt from charges are those placed from pay phones, from hospital, or hotel or motel rooms or for emergency calls. There is no charge for long distance numbers that are not listed in the customer's directory.

Introduction of the charge was requested only after Bell Canada had made a concerted effort over the past few years to persuade customers to call DA only when numbers were not in the directory. However, all such efforts failed to convince the heavy users of this service, which was originally designed to provide numbers not listed in the directories that are supplied to customers. More than 70 per cent of numbers requested are for numbers already listed in the directory.

With Directory Assistance charging, those who make unnecessary use of the service will bear the cost of supplying this personalized service. In addition Bell Canada will be better able to provide a quality Directory Assistance service to callers requesting numbers not yet listed in the telephone book as well as to those customers who prefer to use the service to looking up numbers in the directory.

In accompanying photo a Directory Assistance operator tries out the new key set which is part of Bell Canada's new DA charging system.

OBITUARIES

MRS. WILLIAM N. HELMER

Mrs. William Nathanial Helmer, the former Theresa Lottie Jennings, died at Winchester District Memorial Hospital on Wednesday February 19th in her 84th year.

A life-long resident of the area she was born in Winchester Township, a daughter of the late Mr. and Mrs. Robert Jennings, and received her early education at Nation Valley School. At Inkerman, in 1910, she married Mr. Helmer who died in 1955.

The late Mrs. Helmer is survived by three sons and two daughters Colbourn and Stanton, both of Winchester; William, Whitby; Mrs. John Primrose (Cora), Iroquois and Mrs. Arnold Windsor (Frances), of Ottawa. Twenty-three grandchildren and fifty-three great grandchildren also survive, as well as, four brothers: William, Winchester; Wellington and Andy, both of Chesterville, and Derry, Appelton, N.Y.

A member of the United Church the funeral service at Vice and Craig Ltd. Funeral Home, Winchester, was conducted by Rev. L.M. Ferguson at 2:00 p.m. on Friday February 21st.

Pall bearers were Bryan Helmer, William Helmer, Ernest Windsor, Geert Grootjans, Roger Helmer and James Helmer.

Interment was at Maple Ridge cemetery.

MRS. CLARENCE HELMER

Mrs. Clarence Helmer, the former Lillian Mary Kittle, died at Winchester District Memorial Hospital on Saturday February 22nd in her 91st year.

A lifelong resident of the area she was born in Winchester Township, a daughter of the late Mr. and Mrs. John Kittle and received her education at Chesterville schools.

The late Mrs. Helmer is survived by two daughters and three sons: Mrs. Desmond Larmour (Betty), Chesterville; Mrs. Mabel Casselman, Ottawa; Ralph, Chesterville, Harlan, Winchester and Lawrence, Bowmanville. Ten grandchildren and eleven great grandchildren also survive.

A member of the United Church the funeral service at Vice and Craig Ltd. Funeral Home, Winchester, was conducted by Rev. L.M. Ferguson at 2:00 p.m. on Monday February 24th.

Pall bearers were Garth Helmer, Gerald Stewart, Donald Helmer, Doug Helmer, Brian Larmour and Earl Windsor.

Interment was at Maple Ridge cemetery.

WILLIAM O. CINNAMON

William O. Cinnamon, a lifelong area resident, died on Thursday February 20th in his 83rd year.

Born at Harmony, a son of the late Mr. and Mrs. James Cinnamon, he received his early education at Harmony School.

The late Mr. Cinnamon is survived by two sisters: Mrs. Alexander McLean (Annie) and Mrs. Howard Fetterly (Jessie), both of Winchester, and also by one brother, John, Kenmore.

A member of Henderson Lodge 383, a Masonic Service was conducted at 9:30 p.m. on Friday February 21st. The late Mr. Cinnamon was a devout member of the United Church and the funeral service at Vice and Craig Ltd. Funeral Home, was conducted by Rev. A. MacDonald at 2:00 p.m. on Saturday February 22nd.

Pall bearers were Wallace Comrie, Dr. D.R. Docksteader, Doug Johnston, Roy Cumming, Don Casselman and Wesley Clarke.

Interment was at Maple Ridge cemetery.

"the construction people"

McLELLAN SUPPLY
R.R. No. 2 - Mountain, Ont.
989-6116
General Contractor
"Since 1969"
Residential — Commercial — Farm
New Construction — Alterations — Repairs

RHOMES REMEDIES

WATCH THIS SPACE EVERY WEEK FOR GREAT BUYS IN PRODUCTS TO AID WHATEVER AILS YOUR HOME.

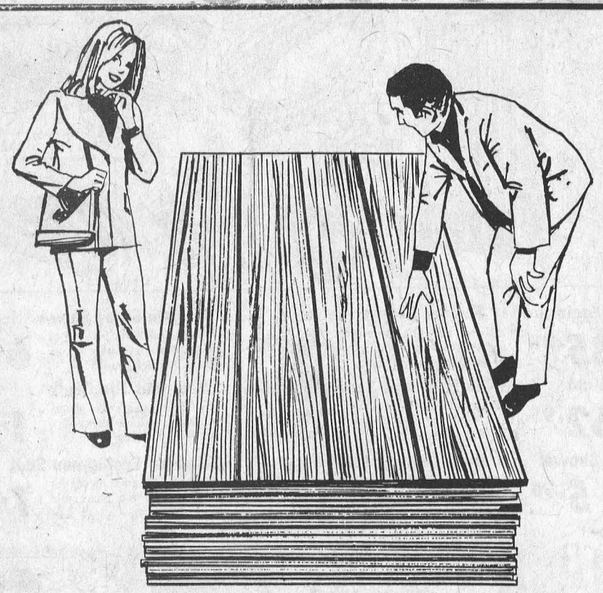

Prefinished 4 ft. x 8 ft.
Jade Mahogany
WALL PANELLING
• Vee Grooved For Plank Effect
Reg. Price 3.88 sht.
Sale Price 3.56 sht.

Cedar 2"x4"s
Reg. .24½ lin. ft.
Sale Price .18

30 in. Mott Bathroom Vanities top not incl.
Reg. 68.35
Sale Price 58.88

60 in. White Bathtubs
Reg. 88.15
Sale Price 62.49

Buildall Clipper Carpeting
Reg. 6.95
Sale Price 5.44 sq. yd.

Prices Effective To: This Branch Only
March 8

HODGINS
BUILDALL ASSOCIATE STORE

PHONE 543-2969
STORE HOURS
Weekly 8 am 6 pm
Sat. 8 am 5 pm

LOCATION HIGHWAY 2 MORRISBURG

Peace of Mind is...
A Home Owner's Policy
Don't let your dream home cause you nightmares. Get protection!
SUMMERS Insurance Agency Inc.
774-2515
WINCHESTER

PIZZA
Reasonably Priced
TRY... FLAVOR-CRISP CHICKEN
PRESSURE FRIED *Trademark
delicious!
Country Kitchen Restaurant
Winchester
Take Out Orders- Ph. 774-2417

Does Your Roof Need Repair Or Replacement?
For All Roofing Problems Call
TOM HEAPHY
Roofing Contractor
R.R.1 Winchester
Tel. 774-2001

DON'T DELAY!
It could stop today!
Your $200 Refund
Unless Otherwise Notified, Ends February 28th On all Valiants, Dodge Pickups & Vans
Hurry to your "Alternative Dealer"
W.J.L. Boyd & Sons Ltd.
"your ALTERNATIVE dealer"
Top Quality USED CARS
Chrysler, Cordoba, Gran Fury, Fury, Valiant, Cricket & Dodge Trucks
WINCHESTER 774-2520 — TELEPHONES — OTTAWA 236-6505
Plymouth CHRYSLER Dodge Trucks SALES/SERVICE

BUSINESS HOURS FOR THE MONTH OF MARCH, 1975

Due to the confusion of business hours in Winchester, starting March 1st our store will be open for business the following hours;

MONDAY	9:00 a.m. - 5:30 p.m.	
TUESDAY	9:00 a.m. - 5:30 p.m.	
WEDNESDAY	9:00 a.m. - 5:30 p.m.	
THURSDAY	9:00 a.m. -	9:00 p.m.
FRIDAY	9:00 a.m. -	9:00 p.m.
SATURDAY	9:00 a.m. - 5:30 p.m.	

MacINTOSH'S
FURNITURE AND APPLIANCE
PHONE 774-2636 WINCHESTER

We will keep a record of sales and transactions on Mondays, Wednesday afternoons and Thursdays from 6:00 to 9:00 P.M. We invite and encourage your comments and opinions on business hours in Winchester. Our foremost intention is to serve you to the best of our ability, this being the reason behind our study of business hours. Our future open hours will be governed by our findings on this survey.

Trustee Questions Nutritional Value Of Cafeteria Food

At a recent meeting of the Stormont, Dundas and Glengarry County Board of Education area school trustee for Morrisburg and Williamsburg Township, Joan Findlay questioned the nutritional quality of food to be served at the Seaway District High School cafeteria.

Tenders were called recently for the operation of the school cafeteria similar to those at Tagwi, La Citadelle, General Vanier and St. Lawrence High School. Those submitting tenders included Camco Ltd. of Cornwall, Beaver Foods Ltd. and Mrs. Gloria Blanchard with Camco being awarded the contract. Camco's prices were lower than Beaver Foods Ltd. and they propose to operate the existing facilities for hot food service by supplying menu items from their central supply as well as offering daily specials.

It was felt that "snack-type" foods sold from vending machines might have to be banned. Trustee Sam McLeod said that if students wanted to have this type of food they could purchase them elsewhere.

A heated debate preceded the eight to seven vote taken to approve a special committee's recommendation that snowmobiles be allowed on board-owned property providing the machines did not interfere with classes, damage buildings or landscaping and did not lead to protests over noise by abutting landowners. The board was advised that it could be held responsible if it failed to keep the grounds clear but that it would not be liable if a snowmobile struck a pedestrian.

Trustee Joan Findlay said that much responsibility was upon the principal of a school because he could be held responsible if the school or grounds were damaged by snowmobile activities. Trustee Lorne Thompson felt that it would be difficult to keep snowmobilers off school grounds as most of the grounds are not fenced.

All users of snowmobiles on school property shall be registered with the principal of the school or with his delegate and the principal shall designate the area to be used.

Orange Lodge Donates Trophy Cabinet To Morrisburg C. C.

At a recent ceremony members of the Morrisburg Orange Lodge presented a large trophy cabinet to the Village of Morrisburg. The trophy cabinet, located in the lobby of the new addition to the Morrisburg Community Centre will house all sports' trophies won by Village teams.

It was built through the co-operation of all Lodge members and fills a great need in the sports' community. The Orange Lodge has annually sponsored the free skating program during Winter Carnival Week, donated a trophy to the bicycle event at Old Home Week and in past years donated a large clock at the east end of the arena and a drinking fountain in the Morrisburg Shopping Mall. During the year, to raise funds the Lodge sponsors an annual oyster supper, a snack bar during the Trade and Home Show and a chicken barbecue during Old Home Week.

Presenting the keys to the cabinet on behalf of the Morrisburg Orange Lodge were Russell L. Baker, Immediate Past Master and Percy Markell, County Master of the County of Grenville-Dundas. Councillor Fred Hill, co-chairman of the Community Centre Board accepted the keys. Reeve William Dillabough expressed the thanks of the Board and the community to members of the Lodge for their worthwhile contribution.

List Bookmobile Visitation Dates

During the week of March 3, the United Counties bookmobile will visit the following locations:

Friday, March 7

Williamsburg	11:00-11:30
Inkerman	1:00-3:00
Mountain	3:30-4:00

News Notes From Williamsburg

Mr. and Mrs. Orrie Casselman of Ottawa spent Sunday with Mrs. Lena Barkley.

Mr. and Mrs. Gerry Fluskie Toys Hill spent Thursday with Mr. and Mrs. William Hummel.

Mr. and Mrs. Charles Bouck of Chesterville were dinner guests of Mr. and Mrs. Keith Beckstead on Sunday.

Mr. and Mrs. Lee Hummel spent Saturday evening with Mr. and Mrs. Clifford Young of Morrisburg.

Mr. Fred and Ted Beckstead are spending a couple of days in Toronto visiting their brother Ron Beckstead.

Don't forget the Euchre in the I.O.O.F. Hall in Brinston on Friday, February 28th at 8 p.m. Everybody welcome.

A number from here attended the W.C.T.U. at the home of Mrs. Nina Woods in Winchester on Thursday last.

Mr. Frank Erratt of Massena N.Y. spent last Friday with his aunt Mrs. John Erratt and had dinner with Mrs. Graham Wells in the evening.

Mr. and Mrs. Bert Casselman accompanied by Minnie Pharaoh and Mrs. John Erratt spent Sunday afternoon visiting relatives in Odgensburg.

Minnie Pharaoh spent a couple of days in Ottawa.

Mr. and Mrs. Ray Wells of Ingleside called on Mrs. Russell Wells on Monday.

Mrs. Frances Beddingfield of Ingleside spent Tuesday evening with Mrs. Russell Wells.

Brownie Group Combines Celebration With Enrollment

Brownies in Williamsburg joined with thousands of Girl Guides and Girl Scouts around the world to celebrate "Thinking Day", February 22nd. The date marks the birthdays of the founder of Scouting and Guiding, the late Lord Baden Powell, and the World Chief Guide, Olave, Lady Powell.

"Thinking Day" is an occasion of special ceremonies stressing the Guide ideal of international friendship. Girls the world over give Thinking Day Pennies to the World Thinking Day Fund, which is used to promote Guiding throughout the world.

The evening commenced with the singing of "O Canada". Each Brownie wore a snowflake on hat or uniform and The Tweenies tiptoed through the snowflakes until they reached the pond. Here they were introduced. They then approached the toad-stool where they recited the Brownie Law and the Brownie Promise. Fifteen tweenies were presented Brownie Pins. Each was welcomed into the pack with the Brownie sign and hand shake.

Next Tawny Awl gave an enlightening speech about "Thinking Day" around the world, as well as the Thinking Day Prayer.

Brownies was presented with World Friendship Pins to remind them of the great guiding organization. A short sing song was held while lunch was being prepared.

The older Brownies served coffee, juice, as well as the huge attractive Thinking Day Cake to those who attended.

Those who were enrated as Brownies were: Bonnie Barkley, Kim Barkley, Laura L. Barkley, Sandra L. Barkley, Coral Black, Brenda Duvall, Sheryl Fawcett, Lisa Graafland, Karen Locke, Caroline Merkley, Kim McIntosh, Carolyn Toonders, Angela VanAllen, Pamela Whittaker, Shelley Whittaker.

Brownies who earned their Golden Bar: Gillian Barkley, Jill Murphy, Rebecca Stafford, Heather Wood, Debbie Vandemheen.

SMITHS PHOTO STUDIO
62 Kyle Dr.
Ph. 543-2873
Morrisburg

VALUABLE CONSUMER FACTS FREE!

For example in a recent issue:

- Painting your house
- Buying a car
- Choosing safe toys
- Bicycle safety
- Flammable fabrics
- Buying and Freezing meats
- Many other important subjects

They are all in Consumer Contact, a friendly, informative newsletter published eleven times a year by Canada's Department of Consumer and Corporate Affairs.

Every issue of Consumer Contact is packed with valuable information, for my Department's concern is HELPING YOU GET A FAIR DEAL. And this free newsletter is one way we can get useful information to you.

Use this coupon to get on the mailing list now!

André Ouellet
Consumer and Corporate Affairs
Consommation et Corporations
The Honourable André Ouellet, Minister

consumer CONTACT

To: The Consumer,
Box 99-C, Ottawa/Hull,
K1N 8P9

Please put my name on the mailing list for Consumer Contact. English version ☐ version française ☐

Name _____ (please print)

Address _____

City _____ Prov. _____ Postal Code _____

BEST BUYS FOR HOME REPAIRS

CANADIAN TIRE

COPPER PIPE

13¢ Foot

RIGID TYPE 'M': Copper 1/2" diameter tube—indoor hot and cold water.
RIGID TYPE 'L': Premium quality 1/2" diameter. For indoor use.

RIGID TYPE 'M' 1/2" 3.60 PER 12-FT. LENGTH
RIGID TYPE 'L' 1/2" 5.04 PER 12-FT. LENGTH

C.S.A. CERTIFIED
NMD-7 14/2 Copper Wire
14-gauge, 2 wire plus ground, branded non-metallic dry cable—ideal for most indoor wiring needs. In 250-ft and 1000-ft. coils or by the foot.

Circuit Breaker Panel
33.99
- 24-Circuit
- 100-Amps

Breakers not included. About 19×12×3".
200-amp: as above, with main breaker. $134.99

For the right connections

A. SILENT MERCURY SWITCH Ivory knob, $2.19. With brown knob . 1.99 Illuminated flush-type $3.29
B. 'SURFEX' 1-POLE SWITCH Use with NMD-7 wire in damp areas of barns. Grounded. 2.10
C. ROCKER SWITCH Semi-silent. Ivory. 59c; Brown . . . . . .55 With illuminated knob, $1.29
D. QUICK WIRE RECEPTACLE Use with NMD-7 wire. Ivory, 45c; Brown 39
E. CLOCK RECEPTACLE 3-wire. Flush mount. Brown 1.49
F. SURFEX RECEPTACLE Use with NMD-7 wire in damp areas of barns, outbuildings. Duplex. Bakelite. Only . . 2.10
G. CEILING RECEPTACLE For 3 1/4", 4" boxes. For wall switch. .59 Above with pull chain 1.19
H. BOX CONNECTOR 3/8" for NMD-7, BX cables . . . . . .17 Clip-on type (NMD-7) . . . . 12¢
J. NMD-7 STAPLES For 14/2 and 12/2 wire. A package of 25 economically priced 47

WELLER 7-PC. Soldering Kit 12.79
CSA Certified dual-heat soldering gun; solder spool; brush; wrench; 2 extra tips; handy carry case.

1. BLACK VINYL TAPE 3/4" × 33-ft. CSA cert. 49
2. WIRE STRIPPER Cutter. Adjustable 1.95
3. CABLE RIPPER NMD-7; with blade. 2.29
4. CIRCUIT TESTER 90 to 500 volts 99
5. TESTER/FLASHLIGHT Uses 2 AA batteries. 1.59

MONEY-SAVING PLUMBING NEEDS

1. Plastic Mottle-Design Enclosure In aluminum-framed sliding sections. About 58 1/2" high. Fits 5-foot recessed tub. 35.88
2. Quick-Fit Shower Cabinet Baked-enamel finish; porcelain-enamel base. With fittings. 32 x 32 x 76" high. 62.95
3. Economical Personal Shower Direct shower spray where you want it! 59-in flexible vinyl and bracket. 5.98
4. Shower Diverter Valve Allows the attachment of shower #3 while retaining use of existing shower head. 6.98
5. Tub Filler and Shower Assbly. Chromed, corrosion-resistant, solid brass castings. With pop-up diverter. 35.99
6. Deck-Mount Basin Faucet Cast in solid brass with chromed finish. Easy-grip controls. 4-inch centres. 16.49
7. Adjusta-Spray Shower Head Positive adjustment for fine or coarse spray. Ball-swivel to set angle. Chromed brass. 6.99
8. Bath and Tile Caulk 'Kwik-Seal' caulk is waterproof and gives excellent adhesion. 6-fl. oz. tube. 1.79
9. Bathtub Edging and Seal Set includes ceramic pieces for 3 sides of a 5-ft. tub, plus caulking. 4 colours. 7.49

A. STAINLESS STEEL TWIN-BASIN SINK Pre-drilled fixture ledge; 1-pc. 20 1/2 × 31 × 7". Less strainer. 49.95
B. DELUXE SINGLE-BASIN SINK Self-rimming sink. Size: 20 × 20 1/2 × 7" deep. Less strainer. 26.95
C. STAINLESS-STEEL BASKET STRAINER To fit sinks above. Crumb cup. 3.19 Strainer for item 'E' (Bar Sink) $2.89
D. CROWN-HANDLED SWING-SPOUT FAUCET Chromed Brass. With spray attachment. $30.69; Less Spray . . 21.89
E. STAINLESS STEEL BAR SINK Rust, acid-resistant stainless steel. 12 3/4 × 14 3/4 × 6". 20.95
F. GOOSE-NECK, SWING-SPOUT BAR FAUCET Triple-plate, nickel-chrome finish. Fits 4-inch centres. 17.95
G. BUDGET-PRICED TOILET SEAT Solid composition; appliance-type finish. Black or white. 4.49
H. EASY-TO-INSTALL CERTAIN-FLUSH COMBO Plastic flush valve and overflow tube. With flapper. 2.95
J. UNIVERSAL FIT-ALL FLAPPER Efficient 'flapper' replaces regular toilet balls. Only 1.95
K. HANDY 3-IN-1 SPUD WRENCH Malleable iron. 1 3/4"; 2"; 2 1/2" Basin Wrench: Spring-loaded jaws, ... $3.99
L. TUBE CUTTER and REAMER For copper, thin-wall metal tubing. Cuts 1/8 to 1" diameter. . . 5.49
M. 3-STEP FAUCET-SEAT WRENCH Handy tool for hexagonal and square-hole seats. Only 1.99
N. TOILET TANK FLOAT Leakproof, corrosion-resistant plastic ball. Threaded mount. . .39
O. RUBBER TANK BALL 'Aqua Seal' tank ball complete with lift wire. Only 69
P. FLUIDMASTER BALL-COCK Features hydraulic operation. Non-corrosive plastic 5.49

EXTRA! Cash and Carry BONUS COUPONS

CANADIAN TIRE ASSOCIATE STORE

Apply Now for a Canadian Tire CREDIT CARD

STORE HOURS: 8:30 - 6:00 Monday to Thursday
Open Wednesday Afternoon
8:30 - 9:00 Friday
8:30 - 5:00 Saturday

W. P. HENOPHY LTD.
PHONE 535-2845
WILLIAMSBURG