THE WINCHESTER PRESS

VOL. SIXTY. WINCHESTER, ONT., THURSDAY, DECEMBER 4th, 1947. NO. 29

Coming Events

DATES TO REMEMBER

SCHOOL CONCERT AT CLOVERDALE

The Annual Christmas Concert will be held at Cloverdale School on Wednesday Evening, December 17th. Program will include two plays, one entitled: "When Father Says No." Admission 25c. Everybody welcome. 29-30p

PUBLIC RECEPTION FOR NEWLYWEDS

On Wednesday evening, December 10th, a public reception will be held in the local town hall in honour of Mr. Louis Weiner and his bride, whose marriage took place at Montreal on Sunday. Everyone is invited to attend the reception, and any person wishing to make a contribution towards the presentation to be made to the newlyweds may leave it at the Jo-Anne Shoppe, Melvin's Service Station, McKercher's Store, or Helmer's Barber Shop. Kirkwood's Orchestra will be in attendance during the evening for those wishing to dance. Come out and give this popular young couple a rousing reception. There will be plenty of fun for all.

PUBLIC NOTICE

Persons have been illegally breaking and entering the High School Building. Please note that such is a Criminal Offence, and, in future, the Board will prosecute to the full extent of the law the illegal breaking into and entering the School Building.

By order of
29c Winchester High School Board.

PRIVATE SNOW-PLOUGHING!

Having purchased a new Snow-Plow for our Jeep, we are now in a position to do private Snow Ploughing at reasonable rates. Driveways, Lanes, Yards, etc., cleared of snow to your satisfaction.

McConnell Bros.,
28-30c Phone 280, Winchester.

"HOLLYWOOD BEAUTY SALON"

Located first house North of Bell Telephone Office on Gladstone St. Machine, Machineless and Cold Wave Permanents, also all types of Beauty Culture.

Mrs. Louise Armstrong,
Telephone 292.

Community Theatre
Chesterville, Ont.

Fri. and Sat., Dec. 5th and 6th
"LADIES' MAN"

Starring Eddie Bracken, Virginia Welles and featuring Spike Jones and his City Slickers in a madcap of musical merriment.

And on the same programme:
"EASY COME, EASY GO,

With Barry Fitzgerald, Sonny Tufts and Diana Lynn.

Tues. and Wed., Dec. 9 and 10
"STALLION ROAD"

Ronald Reagan, Alexis Smith and Zachery Scott in a thrill packed story of the present day West.

First Show starts at 7.00 p.m.
Matinee Saturday at 2.30 p.m.

Winchester To Play In Central Ottawa Valley Hockey Loop.

Winchester, Chesterville, Finch and Metcalfe will operate teams in the Central Ottawa Valley Intermediate Hockey League this year, according to arrangements made at a League meeting held here a few days ago, presided over by the president, F. Erle Helmer, with Randall Wylie as secretary. Metcalfe will use the Chesterville Rink for its home games, while the Winchester team will be made up of local and Osgoode Township players.

The president asked that all local branch rules which had been in force last year, be abolished, and that the league operate in strict accordance with O. H. A. rules under the constitution of the Ottawa district. A motion to this effect was passed, and one delegate was of the opinion that all of the trouble in the league last year, when every team had protested against the other one, was caused by local rulings.

The league will play a double schedule, and the president, secretary and Mr. J. Kinsellar, of Chesterville, will draw up the schedule soon and submit it to the clubs for approval. All teams will take part in the play-downs, with the first and fourth and the second and third playing in the semi-finals.

Each team will provide and pay for one referee or lineman throughout the regular schedule, and a suggested list of referees who might be available, were: Mel. Scott, Winchester; Mickey McIntosh and Charlie Ouderkirk, Finch; Alf. Jarvis and Lorne Marcelllus, of Chesterville.

Voting delegates at the meeting were: Carl Guy and Wilfred Lannin, Winchester; Carl McMillan and Leo Gallagher, Chesterville; W. Schales and Morgan Doyle, Finch-Stormont. Metcalfe was not represented at the meeting. The Winchester entry into the league will be known as the Winchester-Osgoode team, as these two have combined in the hopes of making a strong contender for a place at the top.

Monster BINGO and DANCE

I.O.O.F. Hall, SOUTH MOUNTAIN

Wednes'y Night, Dec. 10

Music by DUQUETTE'S ORCHESTRA
Sponsored by South Mountain I. O. O. F.
Bingo starts at 8 p.m. in upper hall. Good Prizes.
Dance starts at 9 p.m. in lower hall. Admission 50c.
EVERYBODY WELCOME!

Shooting Match For Turkeys
Saturday, DEC. 6th

A Shooting Match for Turkeys will be held at my home, Winchester Station, on the above date, commencing at 12.30 o'clock p.m. .22 Rifles only allowed. No Peep Sights. Refreshment Booth on grounds. Come out and try your shooting skill.

Herb Allen, Winchester

Theatre News!

PICADILLY

NOW PLAYING

Thurs., Fri., Sat., DECEMBER 4-5-6
"DANNY BOY"

A story of the most unselfish love in the world—a boy and his dog. Starring Sybil Merritt, Robert "Buzzy" Henry and Ralph Lewis.

—Also—
"ALONG THE OREGON TRAIL"

Packed with all the adventure of the glorious West in Trucolor. Starring Adrian Booth and Monte Hale.

Next Week's Features

Mon., Tues., Wed., DECEMBER 8-9-10
"LITTLE MR. JIM"

"Little Jim" turns heartache into happiness. A tender tale of a boy's devotion. Starring Jackie "Butch" Jenkins, Frances Gifford and James Craig.

Thurs., Fri., Sat., DECEMBER 11-12-13
"GREEN FOR DANGER"

A mystery. Starring Sally Gray, Rosmund John and Trevor Howard.

—Also—
"COLORADO SERENADE"

Singing Eddie Dean, Cowboy King of the old West, in the most thrilling, action-packed drama ever filmed.

John M. Fader Elected Reeve

Earl A. Morgan Heads Poll--Returned As Councillor

In the municipal election held here on Monday, Councillor John M. Fader was elected reeve of Winchester for the year 1948 by a majority of 64 votes over his opponent, Ex-Reeve Walter C. MacDonald. The successful candidate polled 266 votes, while the defeated candidate polled 202. It was a good clean contest between two old friends and when the results of the contest were made known Mr. MacDonald was the first to congratulate Mr. Fader and help hoist him up onto the shoulders of his supporters who were present at the Fire Station when the returning officer announced the winner.

Leading the poll for councillors was Mr. Earl A. Morgan, the only member of last year's board to run for councillor. Next in line were Mr. Lloyd Dixon, Mr. Sam Ault and Mr. Earl Freeland, three newcomers to the 1948 Board. The unsuccessful candidate for Councillor was Mr. Howard Biccum, who was just three votes behind Mr. Freeland.

The electors turned out in force on Monday and the vote was one of the biggest polled in recent years. Over 500 ratepayers out of a possible 750 marked their ballots.

In last year's contest for Councillors, a little over 300 electors visited the polls, while in 1945 about 425 electors voted in the contest for reeve.

As was to be expected, the pool-room question was voted down, with 160 in favour of a license being granted and 283 opposed. In 1939 when the last pool-room plebiscite was taken, the vote was 57 in favour and 219 against. On Monday, the majority against a Pool-room was considerably cut from the 1939 majority, but it was still an emphatic "No."

The vote by polls follows:

For Reeve

	Poll 1	Poll 2	Total
J. M. Fader	122	144	266
W. C. MacDonald	68	134	202

Majority for Fader—64.

For Councillors

	Poll 1	Poll 2	Total
E. A. Morgan ..	152	218	370
Lloyd Dixon ...	135	224	359
Sam Ault	109	190	299
Earl Freeland ..	106	175	281
Howard Biccum	119	159	278

The first four were elected.

School Trustees Acclaimed

The three Public School Trustees were acclaimed, as only three qualified. They are Messrs. Eldon Fennell, Charles Cross and George McConnell.

Pool Room Vote

On the pool-room question, the voters stated very emphatically that they were not in favour of a license being issued to operate a pool-room in Winchester. The vote was 160 in favour and 283 against, a majority of 123 opposed to the granting of a license. The question voted on was: "Are you in favour of granting Wilfred A. Lannin a license to run a pool-room in the Village of Winchester under the present By-Law?"

MISSIONARY SUPPER MEETING WELL ATTENDED

Over 100 people attended the supper-meeting, held in the United Church Sunday School Hall on Tuesday evening, when Rev. Denzil G. Ridout, D.D., of Toronto, General Secretary of the Missionary and Finance Committee of the United Church in Canada, was the guest speaker. His topic was: "The Urgency of the Missionary Challenge of Today," and was illustrated with over 100 lantern slides of the Missionary work being undertaken by the United Church in Newfoundland and Labrador. During his address he gave an interesting resume of the work of the United Church Missionaries throughout the world.

The speaker was introduced by Rev. Norman J. Rawson, Chairman of the Missionary, Finance and Maintenance Committee of the Dundas-Grenville Presbytery.

Grace was said by Rev. W. E. Wright, of Chesterville, and the vote of thanks extended to the guest speaker by Rev. F. J. Vowles, of Elma.

The ladies of the Evening Auriliary catered for the supper.

BIRTH

At Mrs. C. Hitsman's Nursing Home, Winchester, on Thursday, November 27th, 1947, to Mr. and Mrs. Arthur Farrell, of South Mountain, a son.

Santa Claus Is Coming To Town

At a special meeting of local Business Men, held in the town hall, recently, arrangements were made to work in conjunction with the Winchester 100 Club in planning for a visit from "Santa Claus" on the afternoon of December 20th.

Twenty-nine merchants were present at the meeting, and among other things, it was decided to maintain the present Business Men's Association. Harry . Flora was elected president, and Harold Keyes, secretary-treasurer. Arnold W. Duncan, chairman of the Business Men's group in the Chamber of Commerce, will be the association's representative to the chamber.

During his visit to Winchester on December 20th, Santa Claus will make his headquarters near the big Christmas tree to be erected on the corner of Main and St. Lawrence. Tickets will be distributed to the children of all the public schools in the Winchester trading area and Santa will redeem them with candy and nuts donated by the local merchants.

Beginning December 15th, stores will remain open each day and each evening until December 24th. Boxing Day will be observed as a holiday this year.

Every merchant was asked to hand the secretary a list of the firms with which he did business. These lists will be taken by the Chamber of Commerce and revised to delete duplications and when complete each firm will be asked to subscribe to the Winchester and District Memorial Hospital.

Bob Woods was named chairman of the committee to make arrangements for Santa Claus, with George Elliott, Harvey McIntosh, Wilfred McKercher, Arnold Duncan and Lloyd S. Dixon the other members.

Davies Family Presents Fine Musical Program

Local citizens who failed to attend the musical concert, presented by the Davies Family, of London, Ont., under the auspices of St. Paul's Choir in the Church Auditorium on Monday evening, missed one of the finest programs ever presented in Winchester. The church was over two-thirds full, but we venture to say that if this organization was to give a repeat performance, the church would be packed to overflowing. All who attended Monday's concert report the program was marvellous.

It was an unusual type of concert. The program itself was an exacting one, including works of Handel and Bach, folksongs and modern compositions. All three singers revealed voices of real beauty and their ensemble work was characterized by a unanimity and blend of rare quality. There was a refreshing sincerity about their interpretations. Nelles Davie, the basso, was at his best in a group of three dialect songs, Negro, Scottish and English sailor. Frances Davie, the mezzo-soprano, gave an outstanding performance of 'To the Children" (Rachmaninoff). The "Invocation of Orpheus" was an excellent choice for Noble Davie, the baritone of the Company. It was beautifully phrased, and revealed the wide range of his voice admirably. The accompaniment by Mrs. Davie at the piano was so closely woven into the music of the singers that it became part of one complete whole. Her work was never obtrusive but always adequate in the support of the others. The singing of the Lord's Prayer by the trio was the final number on the program.

The group was introduced by the pastor, Rev. Wallace MacKinnon, who also expressed the appreciation of the audience to Mrs. Davies and her family at the close of the program.

Due to illness, Mr. Davies was unable to accompany his family here. He is their manager.

(An appropriate poem, dedicated to the Davies Family from the pen of our local poet, Mr. John Reoch, was crowded out this week, but will appear in our next issue. Dont miss it.)

ELECTION FOR REEVE ONLY IN MOUNTAIN TOWNSHIP

Nominations for the Township of Mountain took place at Inkerman last Friday afternoon, with the Returning Officer, Mr. Edward Bush, of Hallville, presiding. Those nominated were as follows:

For Reeve—John E. Thompson, W. A. Cameron, Robt. Bryan and Fred Hutt.

For Deputy Reeve—W. A. Cameron, George Whipps and Fred Hutt.

For Councillors—John Loughlin, W. R. McMenomy, Harry Williams, Douglas E. Johnston, Earl Baldwin, George Casselman, Alton Casselman, Simon Garlough and Henry Bellinger.

When the time for qualifications expired on Saturday evening, George Whipps was the only one to qualify for Deputy Reeve and is elected by acclamation. Also returned by acclamation are the three Councillors, John Loughlin W. R. McMenomy and Harry Williams, as none of the other nominees qualified.

For the reeveship, the present reeve, John E. Thompson, is being opposed by William A. Cameron, deputy reeve. The election will be held on Monday, December 8th, and according to some of the ratepayers in Mountain Township, the contest is creating plenty of excitement. Both contestants have their supporters and the result is expected to be close, no matter which candidate wins.

WEDDINGS

CRUMMY—GEORGE

The United Church Parsonage was the scene of an interesting wedding ceremony on Saturday afternoon last, when Miss Shirley Elaine George, only daughter of Mr. and Mrs. Benson George, of Cloverdale, became the bride of Mr. William John Crummy, only son of Mr. and Mrs. James Crummy, of town. Rev. Norman J. Thomas officiated, and the bridal attendants were Miss Marjorie Crummy, sister of the bridegroom, and Mr. Maynard Cinnamon.

The bride wore a street-length dress of aqua crepe, made with a peplin skirt, with trimming of black French lace.

After the marriage, a reception was held at the home of the bride's parents, attended by 25 guests. The house was decorated with white streamers and wedding bells, while yellow mums were used to complete the scheme. The guests partook of a buffet luncheon, the serving table being centred with a three-tier wedding cake, and lighted up by tall white tapers. Serving were Mrs. Geo. Cinnamon, Mrs. Roy Docksteader, Misses Joyce Cinnamon and Betty Duncan.

Mr. and Mrs. Crummy left on a honeymoon for Ottawa and New York State. For travelling the bride wore a two-piece wool suit, with a coat of hunter green and a black hat trimmed with gold. Her corsage was of yellow mums and accessories were black. After their return they will reside at Cloverdale.

Included in the out-of-town guests were: Mr. and Mrs. William Gibson, of Jasper; Mr. and Mrs. Robt. Crummy, Ottawa; Mr. and Mrs. Charles Patterson, Osgoode; Miss Pearl Docksteader, Ottawa; Mr. and Mrs. James Crummy, Winchester.

WILLIAMSBURG MAN DONATES $100.00 TO HOSPITAL

Mr. Hart Melvin, Chairman of the Winchester District Memorial Hospital Finance Committee, received a donation of $100.00 for the Hospital Fund from Mr. S. B. MacPherson, of Williamsburg Township. The Hospital Board acknowledges this contribution with thanks, as well as a donation of $10.00 from the Winchester Royal Black Preceptory.

Inkerman Rockets Join Cornwall City League

Having been refused a berth in the St. Lawrence Junior Hockey League, where they performed last winter, the Inkerman Rockets, 1947 Ottawa and District Junior Champions, have been accepted in the Cornwall City Junior League and will perform there this year. As usual, all of Inkerman's home games will be played at the Winchester Arena. The Inkerman squad, coached by Lloyd Laporte, defeated Aylmer Saints and Ottawa St. Pats last year to win the Junior Citizen Shield but were then knocked off the road to the Memorial Cup by the powerful Montreal Canadiens Juniors.

Little is known to date of this year's Rockets, but Coach Laporte can be counted on to come up with a well-coached, fast, scrappy aggregation of youngsters, and Cornwall teams will have to step along to keep up with them.

The five teams now composing the league are West End Eagles, Community Sports Club Crusaders, Brookshell Tigers, Longue Sault Juniors and Inkerman Rockets.

Cornwall fans will get a preview of things to come in the Junior Loop on Dec. 11 when an exhibition doubleheader is scheduled for the Cornwall Arena. The Community Sports Club Crusaders will play host to the Morrisburg Juniors, and the West End Eaglels, rated the strongest club in Cornwall, will tangle with the champion Inkerman team. Tickets for these contests are available at Harry Flora's Store. The Rockets had a work-out at Cornwall on Monday evening.

TEEN-AGE PARTY HELD AT PUBLIC SCHOOL

Sponsored by the local Public School principal, Mr. Wm. A. Servage, B.A., and members of his staff, an interesting evening of recreation and entertainment was held for the teen-agers in the Susie Annable Memorial Hall on Friday evening last. The party was confined to Grades 7 and 8 of the Public School and Grades 9 and 10 of the High School. The program started at 7.30 p.m. and concluded at 10 p.m., with games, singing, dancing, and the serving of refreshments being enjoyed by all. Pianists for the evenings were Mrs. Howard Fetterly and Miss Dorothy Servage.

Ladies who assisted the girls in the preparation and serving of lunch were: Mrs. Robt. Woods, Mrs. Howard Willard, Mrs. Howard Fetterly and Mrs. Wm. Servage.

Men who assisted in the development of the program and in serving lunch were Messrs. Howard Willard, Adair Fisher, Howard Fetterly, W. A Servage and Eldon Fennell.

The party was more or less an experiment to provide wholesome recreation for the teen-age group in the early-evening hours, and it was so thoroughly enjoyed that the youngsters are looking forward to organizing a permanent club so that similar entertainments may be held at frequent intervals.

Photographic Story of Memorial Hospital Being Compiled By National Film Board

At the suggestion of a number of former citizens, now residing in Ottawa, the photo service of the National Film Board has decided to compile a photographic history of the Winchester and District Memorial Hospital, as an outstanding example of "Democracy In Action." First pictures in this connection were taken on Monday, as local citizens went to the polls to elect their Council Board for 1948. With both contestants for the reeveship, Messrs. John Fader and W. C. MacDonald, pledged to support the nospital project, the election was closely linked with the hospital project.

A few days ago Miss Anne Marriott, of the Film Board Editorial Staff, visited Winchester and interviewed several of the men who have been closely connected with the hospital project since its inception, and also recorded several human interest incidents. Much of her information was gleaned from the files of the Winchester Press, and a brief history of the Hospital, compiled by Mr. F. Erle Helmer at the time of the laying of the Corner Stone.

Will Trace History.

According to the prospectus, a reconstruction of events will be made from the time when Dr. J. J. McKendry, a former practising physician of Winchester for 30 years, wrote a letter to the Winchester Press setting out the problem and the seriousness of conditions in the area, due to lack of hospital facilities.

The editor of the paper backed up the statements in the letter editorially and Reeve Albert Turner and his council were so impressed by the situation that they called a meeting of the heads of societies and representative citizens.

Finding that there would be support from all citizens, a provisional board was set up, symbolic of the co-operation which has existed between municipal government and citizens throughout the project, consisting of the reeve, the four councillors and three private citizens, and the Ontario Government granted a charter to these eight original charter members.

Later, Walter C. MacDonald was named the chairman of the board and Chester R. Robinson the secretary, which positions are still held by these men.

Shots will be made of canvassers, nearly all veterans of World War II, who in two days raised more than $30,000 in this village of about 1,100 people, and of Mr. Norman W. Beach, 82-year-old resident, who was also one of the hardest workers at the time of the canvass, and is now a member of the new board.

Human Interest

Mr. and Mrs. Joseph Wylie, who celebrate their golden wedding anniversary in December, and who have paid $100 out of their old age pension fund to the hospital, will be filmed in the centre of their golden wedding celebration.

Dr. H. S. Gross, of Winchester, and Dr. Howard Justus, of Chesterville, both large contributors, will be shown with patients at a Chesterville clinic. There will also be pictures of the council of the United Counties of Dundas, Stormont and Glengarry in session at Cornwall (they gave a grant of $15,000), of Reeve George Lewis, of Osgoode, the township most solidly behind the undertaking.

There will also be shots of the Women's Institutes who will furnish rooms, the Red Cross Society of Winchester at work on hospital supplies, Hart Melvin with his finance and building committees at work, shots of the building itself which is growing rapidly, and of the spectators who come daily to "watch it grow."

Pictures taken this week by Mr. Chris. Lund, National Film Board Photographer, include scenes at the polls on Monday, pictures of the candidates, shots of some of Winchester's senior citizens, scene at the Press Office, with Dr. J. J. McKendry and editor discussing letter about establishing a hospital; pictures of the school children, Women's Institute, the Hospital Board, and the provisional Board of Directors which was granted the Hospital Charter, also pictures of the Hospital under construction.

LOCAL DAIRY HAS HIGH MILK TEST

According to the latest report submitted by Dr. R. S. Abraham, of Finch, Milk Inspector for the United Counties' Board of Health, a sample of milk taken from the Henderson-Walker Dairy, Winchester, tested the highest of any samples he had tested since he became inspector. The sample was tested on November 12th, and given a mark of 3.8 butter fat. The Standard Plate is listed as 900, B. Coli Count 0, and Phosphatose Test A. This is a near-perfect score, and speaks well for the men who supply the dairy with milk. They are Messrs. W. H. Angus, Jay Quart and Chas. Walker Cleanliness and the proper cooling and pasteurization of milk at the Dairy also contributes to the high quality, and Messrs. Henderson and Walker are to be commended for their efforts to give the citizens of this village the best quality of milk available.

Has your Subscription expired?

Eatables

Currants - Raisins
Mixed Peel - Mixed Fruits
Dates - Glaced Cherries
Shelled Almonds and Walnuts
Allen's Apple Cider
Heinz Tomato Ketchup
Freeze-Easy
Ice Cream Powders

REFRESH YOURSELF AT OUR SODA BAR

1896 FLORA'S 1947
WINCHESTER, ONT.

POULTRY WANTED

All kinds of Poultry Wanted at all Seasons. Also Hides and Wool. Highest Prices Paid and you are assured of a Square Deal.

MORRIS ROSS
PHONE 19 - WINCHESTER

CASS & CASS
F. M. CASS, M.A. W. J. CASS, K.C.
LAW OFFICES
Chesterville, Dial 371. Winchester
Bank of Nova Scotia Block. Phone 11

WM. HILL, Optometrist.
Specializing in the Correction of Visual and Muscular Defects of the Eye.
December 11 & January 15
In Attendance at A. Davidson's.
By Appointment only.

BESSIN'S Hardware Dept

TWO TYPES
Dormeyer Electric
Food Mixers
$36.95 - $39.95
"DORMEYER"
The new, first name in Mixers.
Over one million now in use.

THE NEW EASY TURNING, HAND OPERATED, BALL BEARING
Stewart Horse Clipping Machine
$24.50

The New Gillette
MILORD
One-Piece Safety Razor with Five Blue Blades.
$3.79

LARGE ASSORTMENT OF
Dishes

41-PIECE HEAT PROOF DINNER SETS
Pale Green Colors.
$8.95

40-PIECE AMERICAN DINNER SETS
3 Different Patterns.
$22.50

53-PIECE DINNER SETS
$20.95 to $35.00

BESSIN'S BIG STORE

"THE WINCHESTER PRESS"

W. F. WORKMAN, Editor & Publisher.

"Authorized as second class mail, Post Office Department, Ottawa."

AN INDEPENDENT NEWSPAPER

Devoted to the interests of Winchester and surrounding districts. Published on Wednesday evening and dated Thursday. Established in the year 1888, the Press is Dundas County's Largest and Leading Weekly Newspaper. Guaranteed circulation of over 1600. Subscription Rates $2.00, Foreign $2.50, in advance.

Member of the Canadian Weekly Newspaper Association and Ontario-Quebec Division of the C.W.N.A.

Advertising Rates Supplied on Request. Small Advertisements for our Classified Columns: 50c first insertion and 25c for each subsequent insertion.

THURSDAY, DECEMBER 4th, 1947

THE EMPTY PULPITS

Protestant churches in Canada are hard put at the present time to find sufficient candidates for the ministry. Young men are turning more to medicine, engineering, law and the other professions, while theology, which once attracted many students, now draws only a small percentage. With fewer young men studying for the ministry, and with many of the older clergymen retiring, many congregations are without a pastor.

One of the reasons why the ministry is an unpopular profession at the moment is the financial insecurity involved. For years clergymen have been forced to get along on ridiculously low salaries. There are many church members, apparently, who think that when a clergyman needs something, all he has to do is pray for it. And while progress has been made in raising the stipends of clergymen, they still lag far behind the other professions.

The official organ of the United Church in Canada, The Observer, points out that the United Church insists on an educated clergy. Education costs money. The normal basic requirements for one proceeding to ordination in the United Church are an Arts course at a recognized university, plus three years' theological training in one of the Church's theological colleges. Post graduate work, depending on the individual's intention, may be taken after that. It can be seen at a glance that it costs more to study for the ministry than it does most other professions. The standards of education for Presbyterian, Anglican and other ministers are also as high as that demanded by the United Church.

If pulpits are to be filled, it would seem to us that lay organizations will have to take the lead in sponsoring higher salaries for ministers. A clergygman carries on his shoulders the sorrows, disillusionments, disappointments and tragedies of the community. It is a tremendous job, one worthy of fitting reward.

HORN BLOWING OVERDONE

Use your head not your horn, is the advice of a chief official of the Ontario Department of Highways to impatient and unthinking motorists who misuse their automobile horns.

"At least seventy-five per cent. of this horn blowing is unnecessary," he claims, explaining that the horn is meant as a warning signal to be used in cases of emergency at the driver's discretion. It is not meant as a substitute for good manners or common sense.

He emphasizes that relying on the horn to clear a path is a dangerous and selfish practice and in particular he scores the motorist who, without checking speed, expects children at play to scatter out of the way at the sound of the horn. This type of driving is a menace to public safety, he believes, and should be dealt with harshly.

The automobile is being subjected to many uses for which the manufacturer never intended it, he says: (a) letting your date know you are waiting outside; (b) showing your annoyance when blocked in traffic; (c) tooting at someone whose actions irk you; (d) applauding a ball game; (e) providing raucous accompaniment for a bridal party and (f) "blasting" a path through traffic.

Horns are required on all motor vehicles, but the highways official feels that they are being misused to the detriment of safe driving. Too many motorists, he points out, use their horns too much and their heads too little.

THE ROYAL WEDDING

The wedding of Princess Elizabeth and Prince Philip Mountbatten, which took place at Westminster Abbey recently, was one of the social highlights of the world. The two hour radio broadcast brought this great event right into the homes of the millions of people who are proud to belong to the British Empire. In other countries, too, the wedding ceremony and the description of the procession and many other details were listened to with great interest.

The publicity which the royal wedding has attracted tends to dwarf somewhat the fact that two persons were solemnly united in holy wedlock. Canadians join in extending warm and sincere wishes to Her Royal Highness and the Royal Consort, Philip, for their continued happiness and long life.

These two young people will be taking on a duty that will be heavy with responsibility. They will have the love and loyalty of the people whom they serve and to whom their lives are dedicated.

Canadians will be looking forward to welcoming their future Queen and her husband whenever they can visit this country.

GOOD TIMBER

The tree that never had to fight
For sun and sky and air and light,
That stood out in the open plain
And always got its share of rain,
Never became a forest king
But lived and died a scrubby thing.

The man who never had to toil
By hand or mind 'mid life's turmoil,
Who never had to win his share
Of sun and sky and light and air,
Never became a manly man
But lived and died as he began.

Good timber does not grow in ease;
The stronger wind, the tougher trees.
The farther sky, the greater length.
The rougher storms, the greater strength.
By sun and cold, by rain and snows,
In tree or man good timber grows.

This is the common law of life.
Where thickest stands the forest growth,
We find the patriarchs of both
And they hold converse with the stars
Whose broken branches show the scars
Of many winds and much of strife.—

EDITORIAL NOTES

If you drink, don't drive, and if you drive, don't drink, is sound advice, and more especially when icy roads add to the hazards of winter driving.

Sir Stafford Cripps is a vegetarian which may be one reason why the British government is reported to be thinking about buying less of our beef and bacon, comments the Brockville Recorder & Times.

How about including a monetary gift to the Winchester and District Memorial Hospital, when making out your list this year? The idea is a good one and money is the urgent need of the Finance Committee today.

"What goes up must come down," sounds logical, but many householders are wondering when it will apply to food prices, which have been going up for some time, and are still rising. Maybe when they hit the ceiling, they'll bounce back down to a point where they will become normal.

IN OUR TIME - - By Howie Hunt

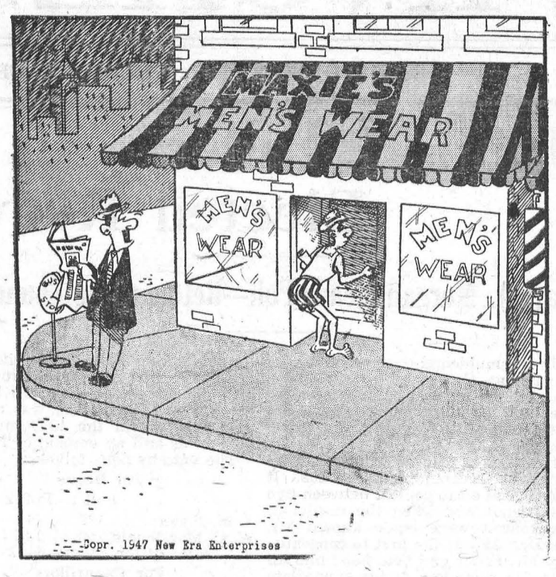

"Quite a sell out today, eh Max?"

Other Editors' Opinions

PERMANENT CAR PLATES

(Cornwall Standard-Freeholder)

In our opinion, the permanent plate plan, whether one or two markers is involved, has many merits which should offset advantages of the current system. If it would be of more assistance in apprehending car thieves, this factor alone should be sufficient to warrant its inauguration at some early date.

THE LENGTHENED SPAN

(Ottawa Journal)

No one in his senses could complain about the span of life being lengthened. Yet merely making a man live longer, without being able at the same time to continue in useful production longer, seems to be an incomplete answer to one of life's main problems. Here, surely, is a field for our scientists.

THE VANISHING MAID

(Christian Science Monitor)

A prominent women's magazine announces the gradual disappearance of maids from the American home. The cause: high wages, rents, costs, taxes. The result: people will seek smaller houses, more labor-saving devices.

By a curious mechanized process this brings the American housewife back to the old American virtue of self-reliance. But self-reliance in a modern apartment with help from an electric dishwasher is not quite the same thing as self-reliance in a frontier cabin with help from the eldest of a bouncing brood.

Emerson, the prophet of self-reliance, invited a somewhat abashed maid to eat with the family as a sign of democratic egalitarianism. Since then the situation has changed, and many a mistress creeps humbly into the kitchen to offer a timid suggestion to the maid. Now comes the machine, the mighty leveler, with its suggestion to trade in your cook for pressure cooker and be undisputed mistress of your home.

THE IRISH SWEEPSTAKES

(Port Arthur News-Chronicle)

One of three Canadians were among the winners in the Irish sweepstakes with takings of $10,000 to $100,000 each, but the story is incomplete without information as to the amount of money collected from the non-winners, and sent out of the country, which is never stated. Among other things the disproportion may be too high.

HIGH COST TO BLAME!

(Brockville Recorder & Times)

Ontario's Minister of Health says that when he assumed office not long ago it was possible to build hospitals at a cost of about $5,000 a bed. Today the cost has almost doubled. Is it any wonder that plans for building or adding to hospitals are being postponed all over the province even it is reported to be short of 4,000 hospital beds?

TRAGIC END OF A GENIUS

Life was a nightmare for the government research expert who possessed the war's top scientific secrets. Be sure to read the grim, heretofore untold story of a startling real life mystery, in The American Weekly, famous magazine with this Sunday's (December 7) issue of The Detroit Sunday Times.

BULOVA

Gift of a Lifetime!



BULOVA
Canada's Greatest Watch Value

For Her... For Him... Forever

No other gift will be so appreciated . . . so constant a reminder of your love and affection. This year . . . for Her . . . for Him . . . choose a magnificent, new Bulova — the "Gift of a Lifetime."

ALEX W. DAVIDSON

Jeweller & Radiotrician

TELEPHONE 75 - WINCHESTER, ONT.

Canada runs on Bulova time!

Our Column

Street cleaners of Paris, France, have gone on strike. Business will be picking up once they get back to their jobs.

The municipal elections are over in Winchester and local citizens can sit back now and figure out what they'll complain about next year.

Only 17 more shopping days till Christmas. Hurry folks, the local merchants will appreciate early shopping, and it is to your advantage to do so.

Wanted—Team of dark horses to help pull the municipal load during 1948. Apply Town Hall, Prescott, on Thursday, Dec. 4th, between hours of 7.30 and 8.30 p.m.—Prescott Journal.

Another sure sign of the rapid approach of winter is the annual warning from Ottawa that coal is apt to be in short supply.

Telephone No. 21, The Winchester Press, when you need printing.

ELECTION IN OSGOODE TOWNSHIP

In Osgoode Township, the ratepayers will go to the polls next Monday, December 8th, to elect a reeve and deputy reeve. There is no contest for councillors, these seats being filled by acclamation.

For reeve, Mr. George S. Lewis, ex-warden of Carleton County and the present council head for Osgoode Township, is being opposed by Mr. Norman J. McCormick, while Messrs. Ernest W. Acres and W. Arnold Taylor are the candidates for deputy reeve.

United States currency available for use in pleasure travel is now limited to $150 per person per year.

As in the past - a Form H permit is required by anyone taking out of Canada more than $10 U.S. or more than a total of $25 in Canadian and foreign currencies.

See your bank for full details.

FOREIGN EXCHANGE CONTROL BOARD
OTTAWA

CANADA NEEDS U.S. DOLLARS

"They're the talk of the coffee stops!"



**Fresh-air heating and ventilating system optional at extra cost.*

TRUCKS CHEVROLET TRUCKS

Choose Chevrolet trucks for *Transportation Unlimited!* There's a new Advance-Design Chevrolet truck to meet your hauling or delivery requirements—107 models and eight wheelbases. See them at our showroom . . . see the cab that "breathes."

CHEVROLET

MELVIN MOTORS, Winchester

News From Our Neighbouring Districts

NORTH MOUNTAIN

Mr. and Mrs. Bevan Luther, of Ottawa, were week-end guests of Mr. and Mrs. John McCargar.

Mr. and Mrs. Thos. Butler entertained to dinner on Tuesday evening Rev. and Mrs. N. T. Holmes and girls and Mr and Mrs. Byron Allen.

Mr. and Mrs. J. A. Hyndman spent Sunday in Brockville, the guests of Mr. and Mrs. Clare Hyndman.

Mr. and Mrs. Ralph Shaw, Mary and Jimmie, were dinner guests of Mr. and Mrs. Robt. McConnell on Saturday evening.

At the Sunday morning service in St. Andrew's United Church, Hallville, Rev. N. T. Holmes performed the Sacrament of Baptism of five young children. They were: Mary Myrna, daughter of Mr. and Mrs. Lloyd Hyndman; Marjorie Diane, daughter of Mr. and Mrs. Thomas Butler; Donald Hugh, son of Mr. and Mrs. Morris Carlyle; Joseph Albert, son of Mr. and Mrs. Albert Blaine, and Larry Calvin, son of Mr. and Mrs. Bevan Luther.

Rev. and Mrs. N. T. Holmes and family were Wednesday evening guests of Mr. and Mrs. Ralph Shaw and family.

Jo-Anne Shoppe

Say
Merry Christmas
With These Gifts



SPECIAL

HOUSECOATS

For a cosy Christmas at home, give her a warm Candewick Housecoat—a gift she'll enjoy wearing again and again. We have them in all colours. Sizes Small, Medium and Large. **Price $5.95.**

If you prefer a Satin, we have them in Wine and Royal Blue. Reg. $5.98. **Special $3.98.**

BLOUSES

A host of brand new styles, long and short sleeves. Sizes 14-20, 38-44. **Priced from $3.49 to $5.98.**

SKIRTS

Plaids, Checks, Stripes and solid shades. Flares and pleats of all descriptions. Sizes 12-20, 38-44. **$3.98 to $8.95.**

SLACKS

All Wool Flannels and Alpines in Fancy Plaids or Checks, also solid colors. Sizes 12-20. **Price $4.95 to $7.95.**

SWEATERS

Ideal for the outdoor girl. Cardigans and Pullovers. Assorted colors. **Price $3.98 to $8.95.**

FUR COATS

Why not surprise her with a new Fur Coat for Christmas. We have them in Seal, Muskrat Backs, Muskrat Flanks, Mouton, Russian Rabbit. Sizes 12 to 46.

CREPE SCARVES, ETC.

We have a lovely assortment of Wool and Crepe Scarves, and Fascinators, **priced from $1.00 to $2.98.**

WOOL GLOVES

Just the answer to your gift problem. Why not give them Wool Gloves. All shades. **Price $1.00 to $4.95.**

We will gladly box your Gifts, and all gifts that are not satisfactory may be exchanged after Christmas.

Jo-Anne Shoppe

Phone 10 - - Winchester

PLEASANT VALLEY

Mr. and Mrs. Howard Conley and family, of Prescott, spent Sunday evening with Mr. and Mrs. Jas. Gilmer.

Mr. and Mrs. Rae Merkley and Mrs. J. Blaire, of Chesterville, spent Sunday with Mr. and Mrs. Sam R. Hamilton.

Miss Enid Hamilton spent the week-end with her friend, Miss Jean Graham, of South Mountain.

Mrs. Briggs, of Prescott, took tea on Saturday evening with Mr. and Mrs. Sam R. Hamilton and Mrs. Irving.

Misses Muriel and Doris Cowan, of Prescott, spent the week-end with their parents, Mr. and Mrs. James Cowan.

Rev. Mr. Simmons, of Heckston, called on some of his congregation one day this week.

Miss Nellie McShane spent a few days with her uncle, Mr. and Mrs. Jas. McShane, of Cardinal.

Mr. and Mrs. Wilfred Seeley and Glenn and Mrs. M. Gilmer took tea on Sunday evening at the home of Mr. and Mrs. D. F. Gilmer and family.

MOUNTAIN

Mr. and Mrs. Earl Richardson, of Jasper, spent a week-end recently with Mrs. H. Richardson.

Miss Margaret Clark, of Kingston, spent the week-end at her home.

Mr. and Mrs. Lawrence Cameron, Mrs. H. Hewitt and Miss Gladys visited Mrs. George Beggs at the Civic Hospital, Ottawa, on Sunday. We are pleased to report Mrs. Beggs is progressing favourably after her recent operation.

The sympathy of the community is extended to Mrs. John Smith and family in their recent bereavement.

Mr. and Mrs. S. R. Workman and Mr. and Mrs. Gordon Workman, of Inkerman, visited Mr. and Mrs. Edgar Workman in Ottawa recently.

Mrs. Harry Allen is a patient in Brockville Hospital, where she is taking further treatments on her arm.

Mr. and Mrs. J. P. Milne were dinner guests of Mr. and Mrs. Duncan Cameron on Sunday evening. Mr. and Mrs John Cameron celebrated their 55th wedding anniversary on that day. Their many Mountain friends wish them many more years of happiness.

The Y. P. U. met at the home of Mr. and Mrs. Melvin Black on Monday evening. The Missionary convenor, Oscar Milne, led in "The National Night."

WINCHESTER SPRINGS

The Winchester Springs United Church Sunday School are busy making plans for their annual Christmas Entertainment and Tree, which will be held this year on Friday evening, December 19th, in the church.

Mr. Jos. W. Webb is spending this week in Toronto.

Mr. ad Mrs. Thos Holmes and Mr. Otha Thorpe visited the latter's wife and litttle son in Waterloo, N. Y., last week.

Mr. and Mrs. Fred Henderson have rented Mr. David Salter's house. Mr. Salter intends spending the winter months with his niece, Mrs. Wm. Gamble, of Ventnor.

Mr. and Mrs. Lloyd Merkley and Barbara Ann, of Nation Valley, had dinner on Sunday with Mr. and Mrs. H Holmes.

Capt and Mrs. Wilfred Hutt and daughter, of Ottawa, and Mrs. Cora Grey, of Cornwall, spent Sunday with Mrs. Gordon Merkley.

Honoured On Birthday.

Fifteen friends and neighbours of Mrs. Gordon Merkley met at her home on Monday evening, to celebrate her 87th birthday. A social time was spent and Mrs. Lorne McIntosh read the following address:

Dear Mrs. Merkley—The same old crowd has gathered with you in your home to celebrate another milestone in your life. Needless to say how happy and pleased we are to see you so contented, happy and healthy, and all join in wishing you many more happy returns of your birthday, and that we will all be able to join you in the following years in continued celebrations. We wish you to accept these little gifts as a kindly remembrance from each of us. Signed—Mrs. Clarence Thompson, Mrs. Fraser Bolton, Mrs. Harry Holmes, Mrs. A. Rice, Mrs. Kinnaird, Mrs. L. McIntosh, Mrs. Wm. Barkley, Mrs. T. Cunningham, Mrs. Cecil McIntosh, Mr. and Mrs. I. P. McIntosh, Mrs. T. J. Keyes, Mrs. Cora Grey.

Mrs. Wm. Barkley presented the gifts, and lunch was then served by two nieces, Mrs. Cora Grey, of Cornwall, and Mrs. Thos. Cunningham.

MOREWOOD

Born on Wednesday, Nov. 26th, 1947, to Mr. and Mrs. Lewis St. Pierre (nee Gabrielle Gagnon), a son.

Mr. and Mrs. George Coons and Edna took dinner with Mr. and Mrs. Richard Scott and family on Sunday.

We extend our sympathy to Mrs. Farren Beckstead and family and Mr. Henry Stata in the loss of their brother, Mr. John Stata, who has resided at the home of his sister, Mrs. Farren Beckstead, and Mr. and Mrs. George Beckstead, for the past 17 years. Mr. Stata was seized with a stroke a couple of weeks ago and passed away early last Friday morning.

Mr. and Mrs. Victor Moss and children, of Chesterville, and Mr. and Mrs. Armand Patenaude and family of Grantley, took dinner on Sunday with Mr. and Mrs. Herson Gauthier.

Mrs. Adeland Gagnon, of Limoges, is spending a couple of weeks with her daughter, Mrs Lewis St. Pierre, and Mr. St. Pierre.

Mr. and Mrs. Orval Christie visited Mr. and Mrs. Glen Christie, of Wales.

Mr. and Mrs. Richard Scott took tea on Saturday with her parents, Mr. and Mrs. John Redmond.

Mrs. John Scott took tea with Mr. and Mrs. P. Poole on Saturday.

Wylie—Flegg

The United Church, Morewood, was the scene of a pretty wedding on Wednesday, Nov. 26th, at 2 p.m., when Doris Anna Belle, daughter of Mr. and Mrs. Charles Flegg, became the bride of Mr. Walter Reginald Wylie, son of Mr. and Mrs. Wm. Wylie, of Hallville.

The bride was given in marriage by her father and wore a floor-length gown of white nylon and bridal satin, made on princess lines, long sleeves with points over the hands, and wore a finger-tip veil and a corsage of white roses.

She was attended by her sister, Mrs. Harlan Helmer, as bridesmaid, who was attired in cream lace over satin in a jacket effect, and also wore a coronet of pink roses with a shoulder-length veil.

The groom was supported by Mr. Leigh Flegg, brother of the bride. The attendants were twin brother and sister of the bride.

The ceremony was performed by Rev. Mr. Wright, of Chesterville, and Mr. Frank Casselman sang "Because," accompanied by Miss Ellice Smith at the organ. Messrs. Sterling and Billie Flegg, brothers of the bride, were ushers.

After the wedding ,the bridal party returned to the home of her parents where dinner was served to about thirty guests.

The young couple have the best wishes of a host of friends.

HALLVILLE

Miss Georgina Evans is convalescing in a Smiths Falls hospital, after having an operation for appendicitis.

Mr. and Mrs. Wilfred Blaine entertained Mr. and Mrs. Albert Blaine and family to dinner on Sunday.

The regular farm forum was held at the home of Mr. and Mrs. Fenton Hyndman on Monday evening.

Rev. and Mrs. Holmes called at the homes on Church Street last week.

Mr. and Mrs. Lloyd Hyndman and family had dinner on Sunday at the home of Mr. and Mrs. Byron Martin.

Mr. and Mrs. Jim Frisby and Dennis, Miss Joyce Robinson and Mr. Bob Mullen, of Kemptville; Mr. and Mrs. Robert McConnell and Miss Jean Cumming were dinner guests on Sunday at the home of Mr. and Mrs. S. Cummings.

Mr. Jack Dougall, of Ottawa, spent the week-end at the home of his father, Mr. John Dougall, of Hallville.

Mr. Earl Nathan, of Smiths Falls, spent the week-end at the home of his parents in Hallville.

WILLIAMSBURG

Mr. and Mrs. Grenville Newlands and Mr. Ellis Hanes, all of Ottawa; Mr. and Mrs. Mack Willard and Mr. and Mrs. W. Harrison, of Chase Mills, N. Y., were guests the past week-end at the home of Mr. and Mrs. Donald Barkley.

Mr. and Mrs. W. E. Trickey and daughter, Joan, of town ,spent Sunday at Athens with their daughter, Mrs. Glenn Ferguson, and Mr. Ferguson.

Mr. and Mrs. Claude Casselman have returned to their home, after spending ten days on a motor trip to Toronto and Dunnville, where they visited with relatives.

Miss Jean Locke, of Montreal, spent the past week-end here with her mother, Mrs. M. W. Locke, and while here attended the Laushway-Hess wedding.

Quite a number of friends from here attended the funeral on Friday afternoon of the late Mrs. R. B. McQuaig, held in Winchester United Church. Deepest sympathy is extended to her daughter, Miss Evah McQuaig, and her only surviving sister, Mrs. H Hanson, in their sad bereavement.

Rev. Gerald Fee and Mrs. Fee, and Mr. and Mrs. Ed. Smith, of Chesterville, were guests during the tea hour on Friday at the home of Mr. and Mrs. Arthur Baker and Lyle.

Mr. D. Hugh Thompson attended the Royal Winter Fair in Toronto last week.

Laushway—Hess.

Williamsburg United Church was the scene on Saturday afternoon at 2 o'clock of a pretty autumn wedding, when Edith Marie, eldest daughter of Mr and Mrs. Byrtle Hess, of Williamsburg, became the bride of Carl Peter Laushway, of Ottawa, son of Mr. Peter Laushway, of Prescott, and the late Cora McIntosh Laushway. Rev. Gerald Fee was the officiating clergyman. The wedding march was played by Mrs. Moefred Merkley, and during the signing of the register Mrs. Raymond McIntosh sang very sweetly, "I'll Walk Beside You."

For her wedding, the bride wore a floor-length gown of white slipper satin, designed with a high neckline, a net yolk outlined with ruffled satin, a long bodice buttoned down the back, and a full skirt. Her shoulder-length veil with scalloped embroidered border was arranged from a halo head-dress, and she carried an arm bouquet of red roses.

The bride was attended by her two sisters, Miss Barbara Hess, as maid of honor, and Miss Isabel Hess as bridesmaid. They carried a bouquet of bronze baby mums. Mr. George Montgomery, cousin of the groom, was best man, and the ushers were Billie Strader and Lorne Mellan.

Following the marriage ceremony, a reception was held in the Oddfellows' Hall for about seventy guests. The toast to the bride was proposed by Rev. Gerald Fee and ably responded to by the groom.

Later, Mr. and Mrs. Laushway left on a wedding trip to Toronto and Western points. For travelling, the bride wore a medium blue gabardine suit with black accessories. On their return they will reside in Ottawa.

Out-of-town guests at the wedding included: Mr and Mrs. Fred Kidd, Mr. and Mrs. Keith Kearney, Miss Charlotte Holmes, Miss Lillian Stone, Miss Shirley Smith, Mr. and Mrs. Andrew Pru, all of Ottawa; Miss Mary Rosser, of Toronto; Mrs. Andrew Farquharson and Betty Jane, Mrs. Lyla Hess, Mr. and Mrs. Skelley, all of Montreal; Mr. and Mrs. G. Montgomery, Mr. and Mrs. C. Marriner, Mr. Rae Berry, Mr. and Mrs. K Laushway, all of South Mountain; Mr and Mrs. G. Montgomery, of Smiths Falls; Mr. and Mrs. C. Baker, of Cardinal; Mr. and Mrs. Harold Laushway, of Ventnor; Mrs. Peter Locke, of Brinston; Miss Marion Larmour, of Cornwall, and Miss Jean Locke, of Montreal.

MOREWOOD

Mrs. Russell Jackson and Mrs. Alton Jackson, of Rochester, N. Y., and Mrs. George Curl, of Oshawa, spent a few days with Mr. and Mrs. Ward Bilow.

Mr. and Mrs. Jay Quart and Mr. and Mrs. George Quart spent Sunday afternoon with Mrs. Jas. and Mr. and Mrs. J. V. Fetterly.

Mrs. Donald Carruthers, of Smiths Falls, spent the past week with Mr. and Mrs. Harry Popplewell.

Born on Friday, November 21st, 1947, to Mr. and Mrs. Calvin Wagner, a son.

Mr. and Mrs. Clayton Smith, of Delhi, were calling on friends here on Tuesday.

Mr and Mrs. Leonard Babcock and children, of Brockville, spent the week-end with Mrs. Lettie Bogart.

Mr. and Mrs. O. Kerr spent Tuesday with Mr. and Mrs. T. E. Coulthart.

VANCAMP

The regular meeting of the W. M. S. was held last Thursday afternoon with the president, Mrs. A. Byrd, in charge. Mrs. Jud Levere gave the story from the Study Book. The next meeting will be held on Dec. 30th at the home of Mrs. Bella Levere. This will be the annual meeting.

We are glad to report Mrs. Robt. McEwan is gaining nicely from an attack of pneumonia, which she suffered recently.

Vancamp Y. P. U.

The regular meeting of Vancamp Y. P. U. was held on Friday evening. Miss Lois Levere had charge of the worship service. Mrs. Harold Merkley, the president, conducted the business, at the conclusion of which minister, Rev. G. S. Gervan, presided for the election of new officers for next year. The following were elected:

Hon. president, Rev. Mr. Gervan; president, Ian Reid; vice president, Ellen Walter; secretary, Mrs. Robt. Bellinger; treasurer, Wilbert Miller; Convenors: Missions, Ray Guy; Culture, Jack Bellinger; Citizenship, Edna Swerdfeger; Fellowship, Violet Bellinger; Recreation, Mrs. Harold Merkley; Pianist, Ian Reid; assistant, Ellen Walter.

The Y. P. U. Rally for North Dundas will be held in Vancamp Church on Friday evening, Dec. 5th. Everybody welcome.

HYNDMANS

Mrs. Cecil Somerville spent last week with friends in Belleville and Prescott.

Mr. and Mrs. Chester Gilmer and boys spent Friday evening with Mr. and Mrs. Cecil Canning.

Miss Jennie Francis, of Prescott, visited her parents, Mr. and Mrs. Alex Francis, over the week-end.

Miss Shirley Grant and sister, Joan, had dinner with Mrs Bert Lattimore.

Mr. and Mrs. Harold Francis visited Mr. and Mrs. Bert Kennedy on Wednesday evening.

Mr. Bert Canning, of Oxford Station, spent Sunday with Mr. and Mrs. Ray Grant.

Mr. and Mrs. E. Somerville and Gail, of Groveton, visited Mr. and Mrs. J. Somerville, on Sunday.

SOUTH MOUNTAIN

Messrs. John Cameron and T. Cameron were at Brockville on Wednesday.

Mr and Mrs. G. A. Cumming were into Ottawa on Thursday.

Mrs. Harry Baldwin, of Toronto, spent Saturday with her mother-in-law, Mrs. J. Payne.

Mrs. Lorne Montgomery and children, of Hulbert, were Sunday guests of Mr. and Mrs. Lloyd Montgomery and Mrs. Doris Berry.

Mr. and Mrs. Thos. Canning, of Pleasant Valley, spent Sunday with Mr. and Mrs. Ernest Marriner.

Mr. and Mrs. Lorne Boyd spent Sunday afternoon with Mrs. A. Jeffery and Mr. Ross Jeffery.

Mr. Arlow Beggs was taken to the hospital last week. His many friends all wish for his speedy recovery.

Mr. and Mrs. Cyrus Crowder, of Mountain, were recent guests of Mrs. J. Crowder and Miss Ella Crowder.

Born at the Hitsman Nursing Home, Winchester, on November 27th, 1947, to Mr. and Mrs. Arthur Farrell, a son.

Mrs Bailey, of Inkerman, and Miss Kay Morgatroid were Sunday guests of their parents at Haddo.

Little Miss Gloria Armstrong, of Winchester, is visiting her grandparents, Mr. and Mrs. Lorne Armstrong.

Mr. and Mrs. Merrill Foster were up to Brockville on Saturday.

Mr. and Mrs. Harold Graham were visiting Rev. and Mrs. Cathcart a few days last week at Bobcageon.

Mr. and Mrs. F. R. Barriger were Sunday evening guests of Mr. and Mrs. Merrill Foster.

The annual Commencement Exercises of the Continuation School here was held in the I.O.O.F. Hall on Friday evening. A large crowd attended and much credit is due the teachers and students for the way all parts were carried out.

The many friends of Mr. James Latimer are sorry to hear of his illness.

Mrs. R. W. Boyd received word of the death of her brother, the late Elias James Lalone, of Granger, Mo. Deceased was born at Inkerman on September 17th, 1861, and passed away from this life Nov. 6th, 1947, in his 87th year. His wife and one son predeceased him in death. He leaves five other members in his family. To Mrs. Boyd we extend our sympathy.

Mr. and Mrs. Earl Barnhart, of Ottawa, visited Mr. Norman Barnhart on Sunday.

Messrs. Auldon Ennis and Milton Harper are down to Cornwall this week on the jury.

Mr. and Mrs. Don. Seymore, Kenneth and Dianne, of Merrickville, were visitors in town on Sunday.

United Church W. A.

The South Mountain United Church W. A. held their monthly meeting in the church hall on Thursday, Nov. 27th. Mrs. L. Berry, group leader, was in charge of the program.

The meeting opened with the singing of a hymn, responsive Psalm, and prayer by Mrs. J. Baldwin.

The president, Mrs. G. Cleland, took charge of the business. The minutes and roll call were read by Mrs. C. Forrester. It was decided to change the hour of the opening of the Bazaar on Dec. 6th from 2 p.m. to 2.30 p.m.

Mrs. G. Mulholland then gave a reading and Mrs. L. Monteith and Mrs. R. Graham sang a duet. Mrs. R. Berry gave a reading on Thanksgiving. A quiz on the Bible was enjoyed by all.

The meeting closed with a hymn and the Benediction. Lunch was served and a social hour spent. The ladies were asked to bring their parcels of clothing for Korea to the W. M. S. meeting to be held Thursday evening.

KARS NEWS

(Too Late For Last Week)

On Wednesday evening last, Rev. F. A. Cooke presented another in the series of pictures on Palestine as well as some others of an educational nature. They were shown in the church, and a fair crowd was in attendance.

Commencement Held.

Commencement exercises for Kars Continuation School were held in the school auditorium on Friday and Saturday evenings, Nov. 21st and 22nd. Capacity crowds for both evenings were very encouraging.

The main feature of the program was a three-act play entitled: "But Fair Tomorrow." It was well presented and created much amusement at times. The part of the negro maid, Calcamine, acted by Matilda Barrows, was especially good and very amusing. Other items were a Maypole Dance, Choruses by the school and also by the girls alone, two duets by Matilda and Lwylla Barrows were very pleasing. The music instructor, Mr. McDonald, was accompanist for the evening. Mr. J. L. Greer, chairman of the Board, spoke briefly, and Clarence Black introduced the various items. The teachers, Miss Laura Hill and Miss Frances Sexsmith, had charge of the program They were presented with corsages of roses by the pupils. Arthur Scobie received a prize for selling the largest number of tickets.

Graduation diplomas were presented by Miss Hill to Helen Wallace, Joan Morphy, George Drew and Deane Stinson, and nine pupils received lower school diplomas. Mrs. Harry Saunders moved a vote of thanks to the teachers and pupils for the fine program.

TO THE RATEPAYERS OF MOUNTAIN TOWNSHIP

Dear Friends:—

Having been urged by a number of influential citizens to enter the contest for Reeve for 1948, I have decided to let my name stand as a candidate for that office. My previous experience as Deputy Reeve and Councillor for the last two years are among the qualifications for which I seek election, and if elected, I will do everything possible to protect the ratepayers of this Township, even at the sacrifice of personal interests when necessary. If you can see your way clear to support me at the polls on Monday, December 8th, I assure you that your confidence will not be misplaced and that your efforts on my behalf will be greatly appreciated.

Wishing you all the Compliments of the Season, I am

Yours sincerely,

29p WM. A. CAMERON

FUEL

LET US HAVE YOUR ORDER NOW

We are in a position to supply you with all sizes in the famous Reading Anthracite. We also handle Coke and will have a quantity of good wood later on. Order now and be sure of a fuel supply for next winter.

W. C. MacDONALD

Telephone 299

WINCHESTER - - ONTARIO

Classified Ad. Section

FOR SALE

FOR SALE—125 Leghorn Pullets, laying. Apply to George Casselman, Inkerman. 29p.

FOR SALE—2 Pure Bred Holstein Heifer Spring Calves. Apply to Arnold Hutt, R. R. 3, Winchester. 29c

FOR SALE—1934 Dodge 1-2 ton Truck, in good condition. Apply to Ralph Watson, Phone 119J12, Winchester. 29c

FOR SALE—1 Kitchen Cabinet, 1 Lawn Mower, 1 Deforest Crosley Cabinet Radio, and some other articles. Apply to Mrs. Faye Scott, Winchester. 29p

FOR SALE—1 Horse Hide Coat, with sheepskin lining, size 42. Hardly worn. Apply to Fred Curtis, Winchester. 29p

FOR SALE—Good Building Lot on Alexander Street. On the property there is a good building, 18 x 24, with iron roof. Apply at the Press Office, Winchester. 28-30p.

FOR SALE—One Brown Parka, with chamois vest attached, good as new size 36-38. Reason for selling, too small. Apply to P. O. Box 316, or Phone 70J. 28-30p

FOR SALE—Oil Tanks, 200 and 500 gals. We deliver Space Heaters—Duo-Thermo and Coleman. Apply E. Voisine, Limoges, Ont. Phone 48r5. 27-30c

FOR SALE—1 Used Fordson Tractor; 1 four-furrow McC.-Deering Tractor Disc Plow, used; 1 two-furrow McC.-Deering Horse Disc Plow, used; 1 two-furrow Case Horse Disc Plow, used; 1 one-furrow Cockshutt Sulky Plow, used; 1 one-furrow M. H. Sulky Plow, used; 1 one-furrow Oliver High Lift Sulky Plow, used; 1 two-furrow Cockshutt Sulky Plow, used; No. 13 and No. 21 Fleury Walking Plows, used; 1 two-base rebuilt McC.-Deering Tractor Plow, wide bottom; 1 Tractor Manure Spreader, new; 1 Power Take-off Manure Spreader, new; 1 Horse, 1200 lbs., 10 years old; 1 Bay Mare, 1300 lbs., 4 years old. Apply to R. H. Beckstead, Williamsburg. McCormick-Deering Repairs, Sales and Service. Phone 606r13. 25tfc.

WANTED

WANTED—A Used Typewriter. Must be in good condition. State price wanted. Apply to Box M834, Press Office, Winchester. 29c.

NOTICES

CARD OF THANKS—I wish to say "thank you" to all who in any way contributed to the success and enjoyment of the Bazaar and Chicken Supper, held recently. Special thanks to Mrs. Clarence Thompson and her committee for the concert which closed a very successful evening.—Mrs. Orren Casselman President. 29p

IN MEMORIAM—In loving memory of a beloved wife and mother, Margaret Drummond Currie, who passed away December 5th, 1946.
We watched you suffer day by day
But could not help in any way,
But just stood by and watched you pass
Into the Saviour's arms at last.
—Husband, Margaret, Walter and Family. 29c

CARD OF THANKS—The family of the late Mrs. Robt. B. McQuaig wish to thank the many friends who were so kind and sympathetic towards them during their recent bereavement in the loss of a beloved mother. 29c

TENDERS WANTED

Sealed Tenders will be received by the undersigned up to Ten o'clock a.m., December 16th, 1947, for the rental on an hourly basis, of a suitable truck to operate an eight foot (8 ft.) Township snow plow, to plow roads in the Township of Winchester during the winter of 1947-48.

Any necessary information may be obtained from Mr. J. V. Fetterly, road superintendant, Morewood, Ont. or from the undersigned.

The lowest or any tender not necessarily accepted.

J. STEEN, Clerk,
29-30c Township of Winchester.

NOTICE—Washings done at reasonable rates. Phone 53R, Winchester. 29p

WOOD-WORKING — Furniture Repairs, etc. If it is wood, we will make it. Lathe Work, Lawn Chairs, Scroll Work, Lawn Ornaments, Signs. Kitchen Cabinets made to order. Ellsworth Summers, Phone 169J4, Winchester. 27tfc.

Auction Sale

On Lot 32, Con. 2, Winchester Township, three miles South-West of Chesterville, better known as the Lynch Farm, on

WEDNESDAY, DECEMBER 10th,

at 12 o'clock noon, 28 head of High Grade Holsteins, Implements and Household Effects. Terms—$20.00 and under, Cash; over that amount 8 months' credit on approved joint notes at 3 per cent. interest.

HENRY OUELLETTE, Prop.

DWIGHT TUPPER, Auctioneer.
Phone 514, Chesterville.

The Atomic Cleaners

Phone 622

CHESTERVILLE, ONT.

Mr. J. G. Fleming, Proprietor, wishes to notify the public that his pick-up day for Dry Cleaning, Pressing and Dyeing, is Tuesday of each week, at Weagant's Store, South Mountain, Allison's Store, Inkerman, and McIntosh's Store, Winchester. 27-30c

Men, Women Over 40 Feel Weak, Worn, Old?

Want Normal Pep, Vim, Vitality?

Does weak, rundown, exhausted condition make you feel fagged out, old? Try Ostrex. Contains general tonics, stimulants, often needed after 30 or 40. Supplies iron, calcium, phosphorus, vitamin B1. Helps you get normal pep, vim, vitality. Get Ostrex Tonic Tablets. Two economical sizes. For sale at all good drug stores everywhere.

EVERYBODY!
SAVE
ELECTRICITY

Help maintain the high level of employment and production that means greater prosperity for all . . .

- **Keep unnecessary lights switched off.**
- **Do not use electric air heaters or grates.**
- **Cook complete meals in oven as often as possible.**
- **Switch top-stove elements to "off" as soon as possible, and use stored heat.**
- **SAVE ELECTRICITY IN EVERY WAY YOU CAN.**

347

THE HYDRO-ELECTRIC POWER COMMISSION OF ONTARIO

PICK a PEPSI



Pepsi-Cola hits the spot *anytime!* There's twice as much in the big 12-ounce bottle!

"Pepsi-Cola" is the registered trade mark in Canada of the Pepsi-Cola Company of Canada Limited

OBITUARY

THE LATE MRS. R. B. McQUAIG

The funeral of the late Mrs. Robert B. McQuaig, a former citizen of this place, who died at Toronto on Tuesday of last week, was held from the home of her brother, the late Frank Davidson, to the local United Church, where service was conducted by the pastor, Rev. Norman J. Thomas, assisted by Rev. Dr.. Geo. A. McIntosh.

During the service, Mrs. Percy Durant sang as a solo: "When The World Forgets," accompanied by Mrs. Howard Fetterly, who also presided at the organ for the congregational hymns.

Mr. McQuaig was the former Miss Margaret Davidson, daughter of the late Mr. and Mrs. James Davidson, of Winchester Springs, where she was born in 1886. She had been a resident of Winchester, Williamsburg, Kingston and Toronto, was a member of the United hurch and active in the work of the women's societies. At Kingston she was a member of an Eastern Star lodge. Her death is the fourth within the family during the past 11 months. About 33 years ago she married Robert McQuaig, who died a number of years ago.

Surviving are, one son, Gordon; one step-son, Harry, of Calgary, Alta.; one daughter, Evah; and one sister, Mrs. H. P. Hanson, of Kingston.

Interment was in the family plot at the Brinston cemetery, where the graveside service was conducted by Rev Mr. Thomas.

LATE MRS. KATE MELDRUM

On Armistice Day, November 11th, at Powell River, B. C., there passed away Kate McIntosh, widow of the late Benjamin W. Meldrum, at the advanced age of 80 years. She had been in failing health for the last three years during which time she spent long periods in the hospital.

The funeral was held from the home of her daughter, Mrs Winston Templeton, to St. Paul's Anglican Church. The service was conducted by Major Linfoot, assisted by Rev. Mr. Graham of the United Church. Interment took place in Powell River Cemetery.

Deceased, the last of a family of nine, was born at Ormond, Ont., and lived there until the death of her husband. Shortly after, with her two children, Harvey and Kathleen, she moved to Ottawa with her husband's parents. Following the death of her son, she went to live with her son-in-law and daughter, Mr. and Mrs. Winston Templeton, at Powell River, B. C.

She is survived by her daughter and three grandchildren: Elaine, a graduate nurse in the Royal Victoria Hospital, Montreal; Kathleen, at present attending College in Vancouver; and Michael, at home.

LATE MRS. HERMAN WHITTEKER

Friends were saddened to learn of the passing of Mrs. Herman Whitteker, at her home in Cornwall on Sunday, Nov. 16th. She was the former Sarah Jane McNeill, daughter of the late Mr. and Mrs. John McNeill, of Garreton. She was highly regarded in Winchester, where before her marriage she served as telephone operator and was known far and near for her kind, obliging service to those along the line.

Her passing leaves behind a sorrowing husband, two daughters, Ethel, at home, and Cassie, of the National Groceries, and one son, James, of the Customs Department, Cornwall; also three brothers, Thos. J., of Prescott; Robert S., of Smiths Falls, and J. Mansell, of Kemptville; and two sisters, Mrs. Bert R. Ferguson (Mary), of North Augusta, and Miss Cassie McNeill, of Brockville.

The funeral was held on Wednesday from the home of the Misses Whitteker, Williamsburg, and the profusion of flowers paid tribute to the high esteem in which the deceased was held.

To those who knew her from her girlhood, she was always a good influence, as she made her best friends in the church, and her home life testified to the results of Christian living. This is the best heritage to leave behind, and we extend our deepest sympathy to the bereaved ones.

LATE GEORGE ST. PIERRE

Hallville lost one of its oldest and most highly respected citizens on Tuesday of last week in the passing of the late George St. Pierre. Born in Osnabruck Township 86 years ago, he was a son of the late Mr. and Mrs. George W. St. Pierre. At the time of his death, he was residing at the home of his son, William, and had only been ill a short time.

The funeral was held on Thursday afternoon, with service in the Wesleyan Methodist Church, Hallville, conducted by Rev. H. Kielty, of Winchester, assisted by Rev. N. T. Holmes, pastor of Hallville United Church.

Interment was made at Maple Ridge Cemetery. The pall bearers were Messrs. Earl Barkley, Wesley Hoy, Alex Kennedy, Harvey Kerr, Thos. Kerr and Thos. Clarke.

He is survived by one son, William, of Hallville, and two brothers, Frark and John St. Pierre, of Finch.

SMITH—SULLIVAN

On October 18th, Queen Street United Church, Kingston, was the scene of a pretty wedding when Clara Vivian Sullivan, daughter of Mr. and Mrs John Sullivan, of Domville, became the bride of Herald Smith, son of Mr. and Mrs. Thomas Smith, of Renfrew. Rev. W. R. Seeley officiated.

The bride wore a street-length white satin gown, with a small white hat, long gloves and white shoes. Her corsage was of red and white roses. She was attended by her girl friend, Miss Marion Bambrick, who was attired in blue silk jersey with white embroidered yoke, white accessories and a corsage of pink roses.

Mr. Jack Smith, of Renfrew was best man.

For her wedding trip to the United States, the bride travelled in a brown suit. After a short honeymoon, the couple will reside in Kingston.

TO THE ELECTORS OF MATILDA

Ladies and Gentlemen:—

Having decided to contest our Municipality for the Reeveship, I take this means of soliciting your vote and influence on Monday, Dec. 8th. The issues before us which are most important are:

(1) Better roads both summer and winter.

(2) More equality of service.

(3) Taxes kept within reach of conditions as they exist today.

(4) Fullest co-operation with the Council Board and officials

(5) Complete report of all Council Minutes in local paper.

(6) A hearty invitation to all ratepayers at each and every meeting of council, and courtesy to all.

Having served six years as Councillor and four years as Deputy Reeve, I assure you I will look after your interests during 1948, both locally and in Cornwall, to the very best of my ability.

If elected, I promise a very careful and impartial course, and will do my utmost to prove worthy of your confidence.

Thanking you most sincerely for past confidence as Councillor and Deputy Reeve, I now appeal to you all for a short term as Reeve of our good old Township of Matilda.

The Compliments of the Season to all.

29p ORVAL SEELEY

FORMER DUNDAS MAN SPEAKS AT UNITED CHURCH

On Sunday morning the Winchester United Church was pleased to welcome to the pulpit the Rev. M. I. Robinson, of Toronto, representing the Ontario Temeprance Federation. The Rev. Mr. Robinson is a former Dundas man, in fact he was born here. His two brothers, Clifford and Wilburn, are well known to us all. The congregation was delighted too with his message. Speaking from Revelations 21:1, "And I saw a new heaven and a new earth, etc." he presented the claims of the Ontario Temperance Federation with a fresh and acceptable emphasis. He spoke of the suffering and heartache brought into homes by the use of intoxicants. Prohibition has become a personal matter. It is up to everyone to prohibit for themselves anything that is harmful. Many people have enough habits now from which they are trying to escape without acquiring others which can be thrown off with great difficulty.

In these days of much talked of Freedom, people have the right to exercise this freedom of will. So, a greater freedom has come about—a freedom to say "No" when asked to indulge in anything we know to be detrimental to our bodies; the greater freedom to live cleaner lives; the greater freedom which enables young people to mingle with others without being insulted and embarrassed by the suggestion that they are not conforming to the so-called "popular" stand. Mr Robinson cited cases of outstanding athletes, among whom was Syl. Apps of the Toronto Maple Leafs, who is much in demand now as a speaker at Boys' Conferences and Youth gatherings,, who testify that wholesome living makes for wholesome bodies. Let us choose the greater freedom which means the choice of personal prohibition of anything that defiles.

During the morning service, the Children's Choir sang first "Glory to God for His Sunshine is Free," and later sang with the regular Church Choir, "The Sweet Bye and Bye." The music was under the direction of Mrs. Howard Fetterly, organist and Choir leader.

The evening service was one of the finest services of its kind. The Choir loft was filled with a chorus of men from the Men's Brotherhood plus the popular Mountain Male Quartette, under the direction of Mrs. Logan. Mr. Oscar Wallace assisted the minister, Rev. N. J. Thomas, by leading the opening hymn sing and conducting the service, while Mr. Milton Fennell guided the Brotherhood Choir. The local chorus sang: "When Peace Like A River." The Mountain Octettte sang, "All For Me," and "Only A Contrite Sinner." The minister preached a short but forceful sermon on "Paul the Prosecutor." In his sermon he gave Paul the benefit of the doubt before his conversion. He suggested that Paul was honestly wrong, and when, after his conversion, he realized the terrible blunder he had made in trying by every means to eradicate the Christians, he could not blame himself enough, so flung himself wholeheartedly into the cause of Christ. The minister indicated the attitude of the early Christians under persecution with his text, Acts 8:3-4: "But Saul laid waste the church, entering into every house, and dragging men and women commited them to prison. They, therefore, that were scattered abroad went about preaching the word." The course was full of danger, therefore they went right on with it. This was the logic which led Jesus to the Cross, and has led the church to whatever redemptive service it has achieved. Next Sunday night, Mr. Thomas will preach on Paul's Conversion.

At the close of the evening service the Men's Brotherhood were hosts to the Mountain Male Quartette, their leader, Mrs. Logan, and those who came with them, and other strangers. A happy hour was spent. Mr. W. A. Rowat delighted the group with several very fine readings, and the Octette sang two more numbers. Mr. Ron. Freeland made a delightful chairman. The other members of the refreshment committee, Mr. Al. Beardsall, as chairman, and Messrs. Howard Fetterly and Eldon Fennell, assisted by several others, served a delightful lunch. The evening was fittingly brought to a close with the Mizpah Benediction.

UNITED CHURCH W. A.

Mrs. W. A. Rowat was elected President for the fifth consecutive year at the United Church W. A. meeting, which was held in the S. S. Hall on December 2nd at 2.30 p.m. The nominating committee, Mrs. E. Fennell and Mrs. S. Lindsay, brought in the following slate of officers, with Mrs. N. J. Thomas presiding:

President, Mrs. W. A. Rowat; 1st Vice President, Mrs. W. Angus; 2nd Vice, Mrs. P. Durant; 3rd Vice, Mrs. W. Lannin; Rec. Sec'y., Mrs. K. Ault; Cor. Sec'y., Mrs. W. J. Stewart; Treasurer, Mrs. G. McIntosh. Pianist, Mrs. E. Steele; Press Reporter, Mrs. T. Edgerton.

Mrs. W. Rowat presided for the meeting ,which was opened with the singing of the theme song, with Mrs. E. Steele at the piano. This was followed by the Scripture reading and prayer by the president, and the Lord's Prayer in unison. The theme for the devotional was: "Mary, the Mother of Jesus." A hymn was sung and the recording secretary read the minutes of the last meeting. The treasurer reported $189.00 on hand. A letter of appreciation from Mrs. H. Fetterly was read by Mrs. K. Carlyle. Mrs. B. Potter, Mrs. K. Carlyle and Mrs. E. Gilroy volunteered to decorate the church auditorium for Christmas. The corresponding secretary sent one letter of condolence. A discussion was held for the bringing about of some way of creating an interest in the W. A. meetings so that more would attend. The meeting closed with the Mizpah Benediction.

ELECTION FOR REEVE IN MATILDA TOWNSHIP

An election for reeve will be held in Matilda Township on Monday, December 8th, with a keen contest expected between Mahlon Zeron and Orville Seeley, who were nominated for the post at the meeting held Friday night at Brinston Memorial Hall. John Thompson, deputy reeve, James Milligan, Basil Glover and Allan Farlinger were acclaimed along with the township school area trustees, Oliver Smyth, Lyall Crowder and Harold Boyd.

Has your Subscription expired?

Milky Saucepans

A pan which has contained boiled milk can be cleaned successfully by pouring out the milk and covering the pan before the steam escapes. After the pan is cool, fill it with cold water. It will then wash out easily.

See More · Save More!
TRAVEL by MOTORCOACH
LOW FARES!

TYPICAL FARES FROM WINCHESTER

TO	One-Way	Return (5 Days)	Return (180 Days)
Cornwall	$ 1.20	$ 1.95	$ 2.20
North Bay	6.20	9.95	11.20
Ottawa	1.00	1.60	1.80
Pembroke	3.25	5.20	5.85

(Transportation Tax Extra)

Full information from your Local Agent:
SUMMERS' CONFECTIONERY, WINCHESTER
Telephone 139.





Save Electricity! AND MAINTAIN EMPLOYMENT

● Ontario's factories, farms and industries are producing at top speed, but their output depends on electricity. Save in every way possible.

When using your electric range, turn switch from 'high' to 'low' whenever possible. When kettle begins to sing, turn switch 'OFF' . . . stored heat will bring it to a boil. Use flat-bottomed utensils with close-fitting lids. Use 'simmer' or 'low' heat for stews. Cook several foods at once in your oven, using only the bottom element. Never leave a switch 'ON' a moment longer than necessary.

Turn 'OFF' lights and all appliances when not in use. Save all the electricity you can.

Winchester Hydro Electric System



Competent

YOU WOULD admire her skill. Alert and poised, she calmly speeds the many calls with deft, sure movements.

With switchboards busier than ever because of the many new telephones, this skill is being called on as never before.

More telephones are being added right along. Our constant aim is to provide more and better service . . . always at the lowest possible cost . . . to give greater value to every telephone user.

THE BELL TELEPHONE COMPANY OF CANADA

BERRY'S
BIG B BIG
FOR LIVESTOCK AND POULTRY
D.L.BERRY AND SONS
SOUTH MOUNTAIN ONT.

MOST MOTHERS DO THIS
If Baby Has A Cold




AT BEDTIME rub throat, chest, back with VapoRub. Relief-bringing action starts right away...
WORKS FOR HOURS while child sleeps. Often by morning most distress of the cold is eased.

Best-known home remedy you can use to relieve distress of children's colds is comforting Vicks VapoRub. Even while you rub it on, VapoRub starts to work to ease distress...and it keeps on working during the night. No wonder most mothers do this when a cold strikes. Tonight, try VICKS VAPORUB

Plumbers, Tinsmiths
Furnace Service
In Stock
NEW RANGE STOVES
Coal or Wood
STOVE PIPES, Etc.
OIL BURNERS
DRAIN BOARD SINKS
Agents For
WOODS' ELECTRICAL FARM EQUIPMENT
J. Fader & Son
Telephone 60
WINCHESTER - ONT.

Parts-
Accessories
Genuine Chrysler
Engineered
Dodge--
Desoto--
Plymouth--
CHRYSLER — DODGE
FARGO
If it's "Parts" or "Accessoriess"
see us for "Service"
ROSS HUTCHINSON PARTS
DeSoto Dodge Truck
4 Service Phone 4

Boys' Breeks
Both Lined and Unlined. Sizes 24 to 34.
Men's Pullover & Cardigan Sweaters
Fancy Wool Diamond Socks
Snow Suits For Children, quilted
GUARDSMAN TOILETRIES
A LOVELY GIFT FOR MEN

Established 1875. Telephone 261



Manufacturers and Importers of Marble and Granite Monuments
Only the Best of Imported and Canadian Granites Used
AUTHORIZED DEALERS FOR "ROCK OF AGES" GRANITES
CEMETERY ENGRAVING
C. C. STUBBS & CO.
L. D. WELLS Engraver J. L. KINKAID Sales Manager
MORRISBURG, ONT.

McConnell's Service
WILLYS' JEEPS, TRUCKS & STATION WAGONS
Sales and Service.
SAFETY GLASS INSTALLED
VULCANIZING and TIRE REPAIRS
MINOR MOTOR REPAIRS
SUPERTEST PRODUCTS
Phone 280
Main Street West
WINCHESTER - ONT.

HITSMANS
TELEPHONE 250.
McKercher Block - Winchester, Ont.

Arthur A. Crawley & Co.
Chartered Accountants
OTTAWA - MONTREAL - BROCKVILLE - TORONTO
SUDBURY - NORTH BAY - SAULT STE. MARIE
Ottawa Address—119 Blackburn Bldg.

Bargains
Tire Vulcanizing, 16 x 600, regular size hole, $2.50
New Tires, 4-ply "Generals," regular $18.45, Special $14.75
One 1942 Fargo ½ Ton Express $950.00
One 1940 Three-Ton Ford Truck $600.00
One 1941 GMC One-Ton Panel $400.00
HAMILTON'S
GARAGE and SALES LIMITED
Telephone 488 - Chesterville, Ont.

AT YOUR SERVICE

WELDING
MACHINE REPAIR
PLUMBING
BEACH FURNACE SERVICE
PRESSURE SYSTEMS
Work done the way you want it.

C. S. PRICE
WINCHESTER, ONT.
Business Phone 295. Res. Phone 24.

S. EARL FREELAND
District Representative for The Manufacturers' Life Insurance Company
Office—1st Floor Bank Bldg.
Telephone 249. Residence 189W1.

JAKE ROSS
All kinds of Poultry wanted at all seasons. Wool wanted. I buy all kinds of Hides.
Phone 81 - - Winchester

J. V. FETTERLY
Licensed Auctioneer.
All Sales handled. Farm Stock a Specialty. Twenty years' experience in the cattle business. Satisfaction guaranteed. Terms moderate. Phone on reverse ticket.
Phone Chesterville 223.

MAHLON W. ZERON
LICENSED AUCTIONEER
Real Estate Broker
Farms bought and sold. For terms on Auction Sales, phone 98 r 2, Iroquois, at my expense. Satisfaction guaranteed in all business transactions.

INSURANCE
FIRE, HAIL, ACCIDENT, LIVE STOCK AND AUTOMOBILE
Apply to
WALTER MOFFAT, Winchester, Ont.

CHESTER R. ROBINSON
Winchester Representative of
Mutual Life Assurance Company
We Also Write
AUTO - FIRE - ACCIDENT
—in—
Anglo-Canadian and General Accident Companies
PHONE 37 - - WINCHESTER

TYPEWRITERS AND ADDING MACHINES
OFFICE FURNITURE & SUPPLIES
Repairs and Rentals
AMELL OFFICE EQUIPMENT
1 Pitt St., Cornwall. Phone 3098.
42-1 yrc

CANADIAN LEGION, B.E.S.L.
BRANCH 108, WINCHESTER
Meets First Friday of Each Month in the Legion Hall, Winchester.
All War Veterans Welcome.
STUART CORRY, W. A. SERVAGE,
President. Sec'y.-Treas.
28-1 yr.p.

No 0692

WINCHESTER L. O. L. No. 862
Meets regularly in the Orange Hall, Winchester, at 8 p.m., on the second Monday of each month. Visiting Brethren always welcome.
Douglas Johnston, W. M.
Orland Bell, Rec.-Sec'y.

HOWARD E. BICCUM
Representative of
NORTH AMERICAN LIFE ASSURANCE COMPANY
For Winchester and District
Also Representative for a number of Reliable Anglo-Canadian Companies, who will underwrite any risk, such as Fire, Wind, Hail, Plate Glass, Public Liability, Sick and Accident and Family Hospitalization.
Phone 285 - - Winchester.
38-1yr.p.

HENDERSON LODGE, NO. 383
A. F. & A. M., WINCHESTER
Meets in the Masonic Hall, Royal Bank Block, on second Friday of each month at 8 p.m.
Visiting Brethren Welcome.
F. M. CASS.....Wor. Master
DR. W. A. SHERWOOD, Secretary.

LAYING MASH
For Best Results, Use
LAKKO or
CAFETERIA
Laying Mashes
The Quality is the very Highest.

HUGH McMASTER
PHONE 43J, WINCHESTER, ONT.

THE MIXING BOWL
BY Anne Allan
HYDRO HOME ECONOMIST

Hello Homemakers! When I lived at Grandma's place we always had a bowl of soup before dinner was served: it was ladled from a stock pot on the stove. Today there is a great variety of soups from which we can choose one for the particular occasion. If we wish the soup merely to create interest in the dinner, we will select one of the clear soups, either a bouillon or consomme. To discriminate between the latter you will remember that the clear soup made from fresh lean beef is bouillon, while consomme, also a clear soup, is a combination of meats, fresh or cooked. On the other hand, if we wish the soup to be the main item we will select one of the thick vegetable, fish or meat soups.

A soup helps to make use of every extra piece of bread toasted, diced or broken. Other varieties of accompaniment are: salty crackers, tiny cornmeal muffins, French sticks, cheese bites and celery biscuits. By the way, to freshen bread and crackers, soak in salted water. When they are puffed up, transfer to cookie sheet with egg lifter and bake in oven for 5 to 10 minutes.

BEEF BONE SOUP

Cover leftover roast beef bones and scraps with water. Cover; simmer 1 hour; remove bones. Add 1 cup diced carrot, 1-4 cup chopped onion, salt, pepper. Cover. Simmer 45 minutes. Add 1 1-4 cups cooked or canned tomatoes; heat. Garnish with lemon. Serves 4.

POTATO CHEESE SOUP

3 medium potatoes, 2 cups boiling water, 2 to 3 cups milk, 1 slice onion, 2 tbsps. fat, 2 tbsps. flour, 1 tsp. salt, pinch of pepper, 1 cup grated cheese, 1 tsp. chopped parsley.

Cook potatoes in boiling salted water until tender. Put through strainer. Measure and add enough milk to make 4 cups. Scald with a slice of onion. Melt fat, add flour and seasoning. Gradually add potato mixture, removing onion. Cook 3 minutes. Add cheese and beat till smooth. Sprinkle parsley on soup before serving.

BARLEY BROTH

1 qt. meat stock, 1 tbsp. turnip diced, 1 tbsp. carrot diced, 1 tbsp. of white navy beans, 1 medium onion chopped, 1-2 cup pot barley.

Add beans to cold bouillon or stock, bring to boiling point and add vegetables and barley. Cover and simmer 1 1-2 hours. Season to taste. Makes about 5 cups.

GRANDMA'S MEAT AND VEGETABLE SOUP

2 1-2 to 3 lbs. of shin, knuckle or neck of beef, 1 onion sliced, 1-2 cup diced celery and leaves, 2 peppercorns, 2 1-2 qts. water, 1 tbsp. of salt, 3 carrots in strips, 1 bay leaf, paprika. You may also add: 1-2 cup rice, pearl barley or noodles, 1 cup tomatoes.

Wipe the meat, cut the lean part into cubes. Cover with cold water, heat slowly to the simmering point. Remove the scum as it forms. After simmering for 2 hours, add the vegetables and seasonings. Simmer for at least 1 hour longer. We like our fair share of meat and vegetables. You may prefer to strain them out, for a clear, sparkling bouillon.

TAKE A TIP

1, Vegetable water poured down the sink means food value wasted. Canned soups take on new zest with the addition of vegetable water, but remember to go easy on the salt if the vegetable has been salted.

2. If you have oversalted the soup, there is something you can do about it. Slice a raw potato and add it to the soup. Remove potato before serving.

3. The nutritive value of the outside leaves of cabbage is good even though they are not attractive. Wash thoroughly and add to soup stock for flavour. Remove before serving.

4. A dash of chili sauce and a bouillon cube added to blended soups or dehydrated noodle soups makes a richer food.

5. Simmer soup. Do not boil

THE SUGGESTION BOX

Mrs. C. M. says: To preserve wicker furniture, spray with water. This will remove dust and keep reed from drying and cracking.

Mrs. J. D. says: The easy method of cleaning silver is in the aluminum pan. One quart of boiling water with one tablespoon common salt and one tablespoon of baking soda added to it before the silver is dropped in. Add silver, enough to be covered. Too much silver in pan causes scratches and also prevents good chemical action.

The aluminum pan may be freed of the silver tarnish by boiling apple peelings in large quantity of water for 10 minutes.

OSGOODE W. I. MEETING

Mrs. S. Reid was hostess to the Osgoode W. I. on Tuesday evening last. Twenty-two members answered the roll call and two visitors. A donation of $10 was given to the local Library and a gift of $5 was given in appreciation of the care of the W. I. dishes.

A letter was read regarding the T. B. Chest Clinic. A petition was signed by all members, requesting a Wig Wag be installed at the C. P. R. crossing here. Mrs. Bower, the delegate to the Area Convention at the Chateau on Nov. 18th and 19th, gave her report.

Mrs. Stinson was convenor for the programme. Her topic was Education, and a very interesting paper was read. Mrs. V. Porteous gave two readings on this subject. The meeting closed by singing The National Anthem. Tea was served by the hostess and her helpers, Mrs. Geo. Kerr and Mrs. Carrie Allen.

Has your Subscription expired?

The Finest Car *in the* Low-Price Field

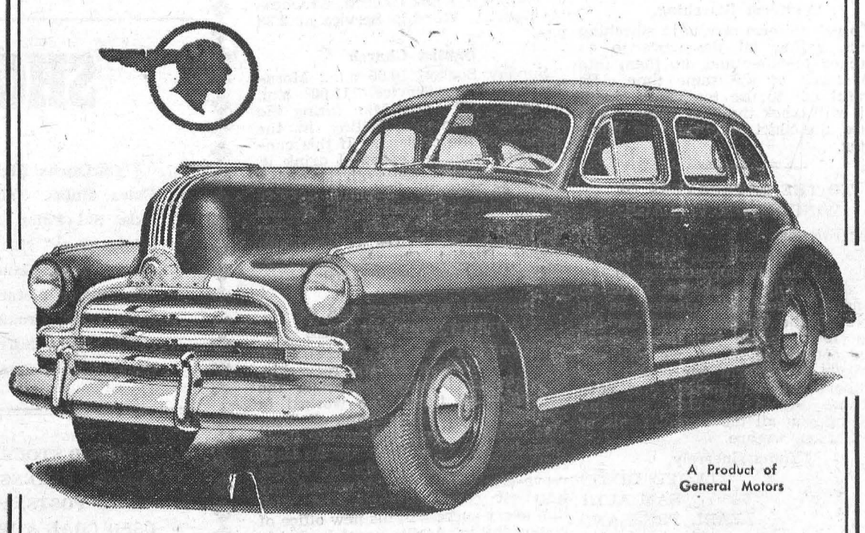

A Product of General Motors

Making Friends Wherever It Goes!

And what friends it makes! The sort of friends who do not give their friendship lightly . . . whose affection, respect, and loyalty can only be earned by the truly deserving . . . by a car such as Pontiac. Wherever you travel, you'll find these friends of Pontiac—owners who have experienced at first hand the thrilling power and dependable performance of the famous Pontiac L-Head engine . . . owners whose expenses have been cut amazingly by Pontiac's low cost of operation and upkeep. Inside, outside, bumper to bumper, compare Pontiac with other cars. The truth will always out—Pontiac is the finest car in the low-price field.

The stack of orders piled up for the new Pontiac are gratifying testimonials to the quality and beauty of this finest of the famous Silver Streaks. Unfortunately, so many orders also mean that many who choose Pontiac must wait. So if your car-wise head and heart say 'Pontiac' . . . your present car will give you better, safer service while you wait if you have it serviced by your Pontiac dealer.

PONTIAC P-1147B

MELVIN MOTORS, Winchester

GUEST ARTIST



John Sturgess, popular Toronto baritone, appears as guest artist on the Northern Electric Hour on Monday evening, December 8. The program is heard weekly over the CBC's Trans-Canada network.

BIRTHDAYS ARE CELEBRATED AT TEA

Mrs. E. Keith Robinson, the Glen-eagles, was hostess at a tea on Wednesday. Antique silver candelabra with golden tapers and yellow and bronze chrysanthemums adorned the lace covered tea table. Mrs. Frances B. Sweeny poured tea. Mrs. Dorothy Sproule was the honoured guest as her birthday fell on the same date as the hostess. A birthday cake with yellow candles featured the occasion.

Miss Martha Martin, Miss Grace Lamb, Miss A. Louise Peacock, Mrs. Ida Rosenoff Jones, Mrs. Margaret S. Thompson and Margaret Scripture contributed to a program of entertainment.—Montreal Star.

HONOURED AT WINCHESTER SPRINGS

75 neighbours and friends of two popular couples of Winchester Springs, held a surprise party in their honour on the occasion of their 25th wedding anniversaries. The party was held on Tuesday evening of last week at the home of Mr. and Mrs. Earl Munro, who, with Mr. and Mrs. Delbert Casselman, were marking their silver wedding day.

Addresses which told of the support which had been given by the quartette to all community enterprises were read by Elburn McIntosh, and corsage bouquets were presented by Mrs. Joseph Steele and Mrs. Ross Morrow. The presentation of identical silver tea services was made by Mrs. Alvie Steele and Mrs. Lawrence Shane, on behalf of the community. Mrs. Ross Morrow was at the piano for the community singing, and the evening was spent in games. Lunch was served at the conclusion of the games by the ladies of the community.

OBITUARY

THE LATE JOHN B. SMITH

Largely attended, the funeral of the late John Beggs Smith was held on Tuesday afternoon of last week from the family residence to Knox Presbyterian Church, Mountain, where an impressive service was conducted by the pastor, Rev. G. S. Killen. During the service, the hymn, "Zion's Hill," was sung as a solo by Stanley Wallace. The hymns sung were: "Rock of Ages," and "The Lord Is My Shepherd."

Interment was made at South Gower Cemetery. The pall bearers were Messrs. Harold Clark, Harold Graham, Samuel Graham, Russell Beggs, Charles Shaver and Arnold Norton.

The late Mr. Smith passed away at the Civic Hospital, Ottawa, on Sunday morning, November 23rd, in his 67th year. Mr. Smith suffered a severe fall in his barn on October 14th, and had been confined to the hospital until his death.

Born in Mountain Township, he was the son of the late Mr. and Mrs. James Smith. He had lived his entire life in this community and took an active part in all community affairs. He had been an elder of Knox Presbyterian Church for a number of years.

On September 1st, 1908, he married the former Miss Martha Kerr, daughter of the late Mr. and Mrs. Henry Kerr.

Surviving, in addition to his wife, are two sons, Emerson, of Ogdensburg, and Irwin, at home; one daughter, Eleanor, at home; one sister, Mrs. Ira Ennis, of Inkerman, and two granddaughters, Claire and Marjorie Smith, of Ogdensburg.

The floral tributes were as follows: Pillow, Wife, Irwin and Eleanor; Wreath, Kerr Brothers; Double Spray, Mr. and Mrs. John Beggs, Mr. and Mrs. Geo. Beggs, Mr. A. G. Doren, Mr. and Mrs. Emerson Smith; Sprays, Mr. and Mrs. Ira Ennis and family; Mr. and Mrs. Lloyd Laporte; Members of Knox Presbyterian Church; Henry, Betty, Martha and Nettie Kerr; Vancamp Neighbours; Basket, Neighbours.



Time Table

WEST BOUND

No. 21—12.52 a.m. daily. Stops on being flagged for Belleville and points west.

No. 35—11.48 a.m. daily, except Sunday. Stops at all stations.

No. 29—7.55 p.m. daily, except Sunday. Stops at all stations.

EAST BOUND

No. 22—5.44 a.m. daily. Stops on being flagged for Montreal.

No. 30—8.20 a.m. daily, except Sunday. Stops at all stations.

No. 36—4.44 p.m. daily, except Sunday. Stops at all stations.

SUNDAY ONLY

No. 597—Westbound at 12.03 p.m. Stops at all stations.

No. 598—Eastbound at 5.43 p.m. Stops at all stations.

Winchester Repair Shop
ACETYLENE WELDING
MACHINE SHOP WORK AND BLACKSMITHING
WOOD WORK
HARNESS REPAIRED AND SOLD
CARLYLE & ISAAC
Res. Phone 158W. - Winchester

When In Need of Quality Dairy Products
Consult Our Salesman who passes your door daily.
Pasteurized
MILK - - 14c Qt.; 8c Pt.
WHIPPING CREAM - 90c qt.
Half Pint, 25c.
You and your children will love "TOPSY" CHOCOLATE HONEY DAIRY DRINK
Quart 15c. - - Half Pint 6c.
BUTTER - - ICE
Sale of Butter on Route
Henderson-Walker Dairy
For Quality Dairy Products
PHONE 99W - WINCHESTER

NEXT WEEK AT THE
"Picadilly Theatre"
WILLIAMSBURG, ONT.
MONDAY, TUESDAY AND WEDNESDAY



James CRAIG • Frances GIFFORD • LUANA PATTEN
Screen Play by GEORGE BRUCE • Based on the Novel "Army Brat" by TOMMY WADELTON
Directed by FRED ZINNEMANN • Produced by ORVILLE O. DULL

Coming Soon!

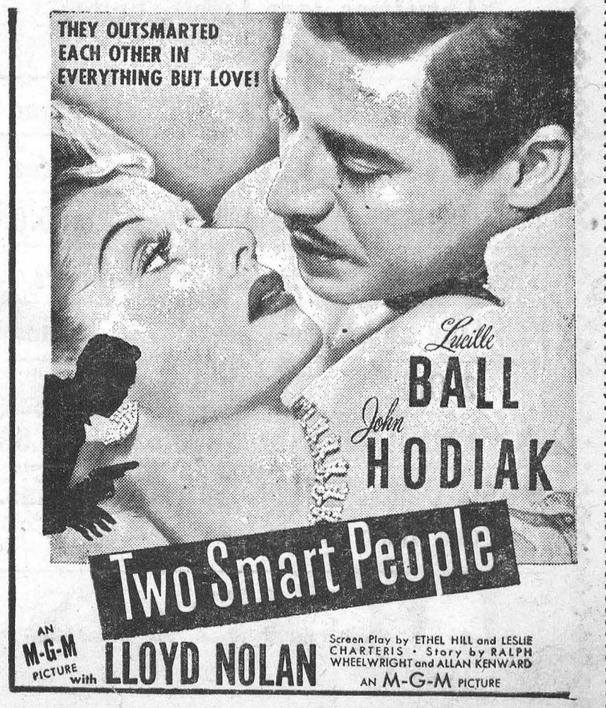



Turkeys . .

Give us your order early for your Christmas Turkey so that you can obtain the weight you want.

See Our Window Posters For

Saturday Specials

REYNOLD'S MEAT MARKET
Phone 85, Winchester

WE DELIVER GROCERIES

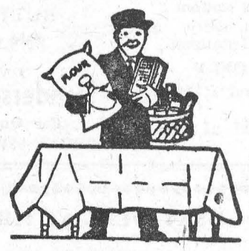

For Prompt, Efficient Grocery Service, give us a call. Our Stock is always Fresh.

McKERCHER BROS.
Telephone 86 - - Prompt Delivery

Keyes' CASH Store

CHRISTMAS GIFTS
We Have a Store Full of Gifts For You
Men's Toilet Sets - 59c up

To Arrive This Week
Girls Ski Pants, Kids Snow Suits

1 Only Boys' Overcoat Slightly Worn
Price $18.00

Toys Toys Toys
Full Line of Everything, Buy Now

Christmas Tree Lights, Bulbs, Bubble Sets

Men's Felt Boots For Cold Weather

Caldwell Towel Sets, Various Prices

1 Only 96 Piece Set of Dishes - $55.00

Full Line of Gutta Percha Rubbers

Full Line of Ladies Lingerie & Hosiery

2 Only Marlin .22 Repeaters

Men's Wool Cardigan Sweaters - $6.50

1 Only Damask Tablecloth 72x108 ins.
Pure Irish Linen - - $12.50

J. H. KEYES
Telephone 16 - - Winchester, Ont.

SOCIAL AND PERSONAL

Miss Edna Merkley, of Cloverdale, spent a few days with Miss Lorna Belway.

* * * *

Mrs. Millie Wood spent a few days last week at the home of Mr. and Mrs. Frank Bilow.

* * * *

Miss Willena Beaton, of Westmount, Que., is spending this week with Mrs. B. McConkey.

* * * *

Mr. and Mrs. I. Preston McIntosh were entertained to dinner Friday evening at the home of Mr. and Mrs. Joe Davidson.

* * * *

Mr. and Mrs. Jay Quart have returned home, after spending a week with friends in Toronto, London and Niagara Falls.

* * * *

Mrs. J. Warwick Knowles, of Deep River, Ont., has been spending a few days visiting with her parents, Mr. and Mrs. R. A. F. Blair, Metcalfe.

* * * *

Mr. and Mrs. John Goodenough and daughgters, of Kingston, and Miss Margaret Goodenough, of Brockville, spent Sunday at their parental home here.

* * * *

A gift of twenty-five Hymn Books and six Prayer Books has been given to St. Matthias' Church, Winchester, by Mrs. W. F. Work, of Charleston, West Virginia, U. S. A.

* * * *

Sunday guests of Mr. and Mrs. Joe Davidson and family were: Mr. and Mrs. George McIntosh and Allen, of Inkerman, Mr. and Mrs. George Peterson, Reg and Mac. of Toyes Hill.

* * * *

Messsrs. Frank Nesbitt and Lloyd Allison, of Winchester Springs, and Hugh Thompson and Clair Empey, of Williamsburg, spent last week in Toronto, attending the Royal Winter Fair.

* * * *

On Tuesday of last week, the Rev. Leon B. G Adams attended the Bishop's Conference, held at Christ Church Cathedral, Ottawa, and while in the city was the guest of Rev. and Mrs. T E. Downey of St. Matthew's Church.

* * * *

Mr. and Mrs. Allan Preston and little daughter, Patricia, of London, Ont., are spending a few holidays with the former's mother, Mrs. H. L. Hughes, and sister, Mrs. Ron. Freeland and Mr. Freeland.

* * * *

Mrs. Leon G. B. Adams and daughter, Sylvia, spent last Thursday with Mr. and Mrs. Roger Warner in Russell, Ont., while the Rev. Leon B. G. Adams attended a meeting of the Carleton Deanery Study Circle held at the Rectory in Metcalfe.

Week-end visitors of Mr. and Mrs. Ernest Holmes were: Mr. and Mrs. Winston Gordon, Miss Shirley Jackson and Master Michael Waldock, of Rochester, N. Y.; Mr. and Mrs. Alfred Belmore, of Cornwall; Mr. and Mrs. Frank Patterson and Trevor, of Brockville, and Miss Mabel Holmes, of Ottawa

TO THE RATEPAYERS OF WINCHESTER VILLAGE

To all those who voted for me at the polls on Monday and to the many friends who worked on my behalf, I wish to express my sincere appreciation. As reeve-elect for 1948, I assure you that I will do all in my power to prove that I am worthy of the confidence you have placed in me.

Wishing you all a Merry Christmas and a Happy New Year.

28c JOHN M. FADER

MacINTOSH'S GROCETERIA

SPECIALS FOR THIS WEEK-END

Habitant Pea Soup 12c

Aylmer Tomato Ketchup in bottles, 22c

Our greatest wish is to serve you well!

MacIntosh's Groceteria
Phone 46. - Open 7.30 - 6.00.
You Order—WE DELIVER.

Morgan's

Men's & Boys' Shop
FEATURING MOSTLY BRANDED LINES

Just received a nice line of Jackets by Score Sportswear. Just the thing for a Christmas gift.

Other lines for Christmas are: Smoking Jackets and Sport Jackets by Devonshire; Dressing Gowns—Cohama all wool plaids; Raincoats, Parkas, Kerler Jackets, etc., and Boys' and Men's Suits.

We have a few Overcoats left.

Just received a nice line of Hosiery for men, by McGregor, all Wool, at 75c, $1.00, $1.25 and $1.50.

Scarves and Ties by Forsyth.

Gloves, Brown and Black, by Forsyth.

Linen Hankies, by Forsyth.

Many other articles that would make good gifts. Come in and inspect our line. You are always welcome.

E. A. MORGAN
Drug Store Block, Winchester, Ont.

LOCAL AND GENERAL

Mr. and Mrs. H. S. Carkner and Mr. and Mrs. Orton Rodney spent Thursday with Mr. and Mrs. George Parish and June.

* * * *

Mr. and Mrs. Stanley Hamilton and family, Mr. and Mrs. Colburn Helmer and girls, and Mr. Wm. Armstrong spent Sunday with Mr. and Mrs. Geo. Parish and June.

* * * *

Mr. and Mrs. Wesley Patterson, of Brockville, spent Wednesday last as guests of the formers brother, Mr. James Patterson, and Mrs. Patterson. Forty-five years ago Wesley was united in marriage to Elizabeth Smith. They and their daughter, Jean, spent the day at their old home where they lived 45 years ago.

* * * *

Injured In Accident.

Mr. Hilton Reid, of Chesterville, formerly of this place, met with severe injuries early Monday morning in a car accident near Greely. He was a passenger in an auto owned by Mr. Desmond Wheeler, of Chesterville, when it collided with a car owned by George Drummond, of Ottawa. Mr. Reid received injuries to both knees. He was treated by Dr. J. C. Byers, of Metcalfe, and later brought to his home at Chesterville, where he will be laid up for some time.

REEVE HADLEY DEFEATED AT IROQUOIS

At the Municipal Elections at Iroquois on Monday, the veteran reeve of that village for the past 10 years, F. J. Hadley, was defeated by Mr. Lloyd C. Davis by a majority of 304. The vote was: Davis, 399, Hadley 95. The successful Councillors were: C. E. Millls 409, Colin Cameron 389, C. V. Ellis 272, and Jack Fetterly 255. Gordon Thompson 216, and William Knox, 157, were the defeated candidates for Councillors.

HOUSEHOLD HINTS

Shiny Dishes

Add soda to the dish water and it will give a nice shiny finish to the dishes. This will also brighten the tinware.

Fresh Bread

The work of cutting fresh bread for the table will be much easier if the knife is dipped in hot water occasionally.

Whipped Cream

Try adding three or four drops of lemon juice to the cream, and it will hasten the operation of whipping it. The cream will soon thicken.

Brightening Leather

The leather seats of chairs may be brightened by rubbing them with a good furniture polish and a woolen cloth, and then polishing with a dry cloth.

Silverware

If one has not time for cleaning of hot water and add a handful of the silverware, place it in a dishpan borax and a little soap. Let stand in this solution for a few hours. Rinse in clean water, dry with a soft cloth, and the task is done.

Uniform Starching.

To get uniform results in starching shirts, gather all the parts to be starched together and dip them into the starch at the same time. Be careful not to use too much starch as it will crack the fiber threads and cause the shirt to wear out much faster.

TO THE RATEPAYERS OF WINCHESTER VILLAGE

Dear Friends:

We, the undersigned, wish to express our sincere appreciation to you for supporting us at the Polls on Monday, when you elected us to serve on the Council Board for the year 1948. Since you have placed your confidence in us, we will endeavour to perform our duties in a manner that will justify that confidence. Again thanking you and wishing you all the Compliments of the Season, we are

Yours sincerely,
LLOYD DIXON
SAM AULT
EARL FREELAND

TO THE RATEPAYERS OF WINCHESTER VILLAGE

I wish to thank all those who voted in favour of issuing me a license to run a Pool-room in Winchester, on Monday last. The vote was 160 in favour and 283 against. This indicates very definitely that the majority are not in favour of a pool-room being operated in Winchester, so we'll forget about it for the present, and I assure you I harbour no ill feelings towards those who voted on the negative side.

29c WILFRED LANNIN

NOTICE!

Having taken over the Machine Business, formerly owned by W. C. MacDonald, I will endeavour to give you the same service and continue to carry parts and repairs for all machines bought from this agency.

If in need of Farm Equipment, Water Bowls, B. T. parts, Tractor or Machine Repair Work, give us a call.

LINES CARRIED

Cockshutt Farm Equipment, B. T. Bros. Complete Stable Equipment, Washers, Deep Freezers, etc.

LLOYD G. HOLMES
PHONE 299 - WINCHESTER

Sunday In The Churches

By Rev. N. J. Thomas, B. Th., Church Editor

SUNDAY, DECEMBER 7th
"Come To Church"

"And the hour shall be filled with music,
With songs, and praise, and prayer;
And the burdens of life shall be lifted
From all who enter there."

It is good for us in the general uproar of the world to pass through a season of quiet meditation and put our fingers on our spiritual pulses and see what kind of life we are living. We cannot best estimate our own life in the noise of the street and the turbulence of the world and need to retire within and shut the door that we may see with a quiet eye and balance judgment what manner of persons we are. The world is too much with us, and late or soon we spend our spiritual substance in worldly ambitions and anxious living. Simply to step into the seclusion and quiet of a church tends to cool our fevered pulses and calm our agitated hearts and give us peace. God is the great need of our souls, and while we should always live in His presence, yet there are times and means for realizing in a special degree His nearness.

United Church

Morning Worship, 10.30 a.m. Subject: "The Dream Intercepted." Sunday School and Bible Classes, 11.30 a.m. Men's Brotherhood at 3 o'clock p.m. Evening Worship at 7.30. Subject: "The Conversion of Paul." The Young People's Union meets on Tuesdays at 7.45 p.m. On Wednesday night at 7.45 the Evening Auxiliary of the Woman's Missionary Society will hold their open Christmas meeting to which all are invited. Harmony, Sunday School at 2.15 p.m. Worship, 3.00 p.m.

Wesleyan Methodist Church

Sunday School and Bible Classes, 9.45 a.m. Morning Worship, 10.45 a.m. The guest speaker will be the the Rev. George E. Failing, M.A., of Houghton College, Houghton, N. Y. He is assistant to the college president, Dr. Stephen Paine, and is visiting the various churches within the Conference in the interests of Houghton College. Those who heard him here a year ago will want to hear him again. Evangelistic service at 7.30 p.m.; the pastor will bring the message; singing will be bright, and a cordial welcome awaits you. The W. M. S. meets the first Thursday of each month at 2.30 p.m. The mid-week hour of prayer is held Wednesday at 7.30 p.m. This is a period of spiritual refreshing for body and soul. The Young People's Service will be held on Friday at 7.30 p.m. This is an hour that interests old and young. Join us.

Anglican Church

chester, 9.00 a.m., Holy Communion; Second Sunday in Advent. Win- South Mountain, 11.00 a.m.; The Litany, Holy Eucharist, and Sermon; Chesterville, 7.30 p.m., Evensong, Litany and Sermon.

Presbyterian Church

Winchester, 11.00 a.m. Subject: "The Marks of the Lord Jesus." 7.30 p.m., "The Church Confessing." Fourth and last sermon in the series on the general subject: "The Church of To-day." Knox Church, Winchester Springs, Worship Service at 2.30 p.m.

Baptist Church

Sunday School, 10.00 a.m.; Morning Worship Service, 11.00 a.m. Subject: "The God-Man facing the problem of man's destiny in the shadow of the cross . . . If this cannot pass from me except I drink it, will be done." (Seventh in series, "Men of Faith"). Evening Service at 7.30 p.m. Subject: "The Reason Why I Have Refused to Marry Five Couples." The services at the South Gower Baptist Church have been discontinued until next April.

TO THE RATEPAYERS OF WINCHESTER VILLAGE

Although I was not successful in Monday's election for the reeveship, nevertheless I fully appreciate the efforts of all those who worked in my behalf. I wish to thank all those who voted for me, and assure those who did not that there are no hard feelings. To friend, John M. Fader, reeve-elect for 1948, I extend my heartiest congratulations and wish him every success in his new office of responsibility. As the people's choice, he is deserving of our wholehearted co-operation.

28c WALTER C. MacDONALD

TO THE RATEPAYERS OF WINCHESTER VILLAGE

I would like to convey to you my hearty thanks for your support at the Polls on Monday. To those who didn't support me, I also say Thank you.

To the elected Reeve and Councillors my heartiest congratulations and best wishes for you in your Council work in 1948.

Wishing you all the Compliments of the Season. Yours sincerely,

29p HOWARD E. BICCUM

MacPherson & Summers

SPECIALS
THURSDAY, FRIDAY, SATURDAY

Campbell's Tomato Soup 2 for 19c

Aylmer Catsup 23c bottle

David's Sodas, 2 lb. box for 29c. Vel 25c.

COLD STORAGE - Phone 253
EAST END MARKET Phone 80

W. H. S. NEWS NOTES

(By Allen Davidson)

Last week three inspectors visited W. H. S. General Inspector J. H. R. Morgan, Shop Inspector Mr. Mathews, and Home Economics Inspector Miss McKim. The inspectors found everything in excellent order.

* * * *

Grade IX and X enjoyed a party, held in the Public School last Friday night. Mr. Wm. Servage was host. Other guests included Mrs. Wm. Servage, Mr. and Mrs. J. H. Willard, Mr. and Mrs. H. Fetterly, Mr. E. Fennell and Mr. A. Fisher. Everyone reported an enjoyable time.

* * * *

First term examinations were held from Thursday, Nov. 27th, to Wednesday, Dec. 3rd.

TO THE RATEPAYERS OF WINCHESTER VILLAGE

I wish to take this opportunity to sincerely thank the many friends and supporters who voted to return me as Councillor for 1948. I appreciate your confidence and assure you that I will serve you to the best of my ability during the coming year. Again, wishing you all the Compliments of the Season, I am

Your friend,
28c E. A. MORGAN.

BARGAINS For Xmas

Clearing Out Our Stock at the OLD Price

MANTLE RADIOS	$32.50 up
CABINET RADIOS	$198.00
CABINET ELECTRIC HEATERS	$ 23.00
ELECTRIC HOT WATER RADS.	$ 39.95
SILEX STEAM IRONS	$ 21.50
UNIVERSAL RHEOSTAT IRONS	$ 12.90
STANDARD IRONS	$4.95 up
TOASTMASTERS	$ 25.75
UNIVERSAL AUTOMATIC TOASTERS	$ 25.75
SUNBEAM AUTOMATIC TOASTERS	$ 28.90
CONVENTIONAL TOASTERS	$3.95 up
HOTPLATES	$ 9.40
ELECTRIC HEATING PADS	$ 7.45
COFFEE MAKERS	$ 5.95
ELECTRIC BABY BOTTLE WARMERS	$ 3.95
VACUUM CLEANERS, With Attachments	$ 74.50 up
ELECTRIC MANTLE CLOCKS	$ 12.90
NEW TYPE SUNBEAM SHAVEMASTER	$ 26.50
REMINGTON RAND SHAVER	$ 19.95

Our Next Stock Will Cost More Money

MELVIN MOTORS
Sole Agents for General Motors Products and Northern Electric Appliances.
Winchester, Ontario.
GARAGE PHONE 113. SERVICE STATION PHONE 115.

Woods' Hardware

PHONE 109W. Winchester, Ont.

SHOP EARLY

Christmas Lights, Bubble Lights, Outdoor Lights, Extra Bulbs, Table Christmas Tree, Tree Holders, Skis, Ski Poles, Sleighs, Wagons, Tricycles, Hockey Sticks, Boys' Hockey Pants, Shoulder Pads, Gloves, Pucks, Toys, Games, Radios, Toasters, Irons, Clocks, Inexpensive Pictures, Pyrex Ware, Enamel and Aluminum Ware, Crokinole, Boards, Inexpensive Christmas Cards, Dolls, Mirrors, Table Knife and Fork Sets, Carving Sets, Croquet Sets, etc.

GOOD STOCK OF SHOVELS, FORKS, ELECTRO-PAILS, EXTENSION LADDERS, SNOW FENCE, STEEL POSTS, WASHING MACHINES, NEW AND USED COAL & WOOD STOVES, OIL SPACE HEATERS, AXES, HORSE BLANKETS AND COLLARS, ALSO GENERAL HARDWARE.

Your Valued Patronage Solicited.

DON'T FORGET FURNITURE GIFTS THIS CHRISTMAS

It's not too early to start thinking about that Family Christmas Gift—and what would be finer than a piece of Furniture for the home. In our large and varied stock you will find a great variety of Gift Furniture. Drop in and look around. You are welcome and under no obligation to buy. Plan now for the Festive Season and avoid that last minute rush.

J. L. Dixon & Son
Furniture Dealer - Funeral Director - Ambulance Service
TELEPHONE 13 - - WINCHESTER, ONT.