The Morrisburg Leader

VOLUME 102, NO. 45. MORRISBURG, ONT., FRIDAY, NOVEMBER 6th, 1964 $ 2.50 YEAR IN CANADA; $ 3.50 IN U. S. A.

Authorized as Second Class Mail
Post Office Dept., Ottawa

High School Board Seeks Early Decision by District Councils

The South Dundas District High School Board at its last meeting decided that the time has come for a definite stand by the Municipal Councils and its people concerning the Board's recommendation for the construction of a new Composite School to be added to the Iroquois High School, giving the students of this area a divided source of education, comparable with the education provided in 90% of the Secondary Schools in the Province of Ontario.

With an enrolment of 540 students in the two schools as of Sept. 1st, 1964 and an expected enrolment of approximately 600 students by Sept. 1st, 1965 the Board has to make some plans for the accomodations to be provided for these students. Therefore this letter explaining, to the best of our ability the three alternatives that face the Board, is being prepared to present to Councils in an effort to reach some clear decision as to which alternative to follow in order to have the best possible source of education that this area can afford.

ALTERNATIVE NO. 1—

Proposed Composite School for 590 Students, making a total enrolment of 890 students for the Iroquois High School possible.

List of facilities that the addition would provide: 10 Classrooms; 2 laboratories; 1 business machine room; 1 typing room; 1 drafting room; 1 machine shop; 1 electrical shop; 1 auto shop; 1 carpentry millwork shop; 1 occupational training shop (boys); 1 occupational training shop (girls); 1 single gymnasium; 1 cafeteria, 3,000 sq. ft., and existing cafeteria converted to classroom.

TOTAL COST:	
Construction	$1,079,840.00
Architect's fees	64,790.00
Furniture & equipment	211,600.00
Total Cost	$1,356,230.00
Share to be paid by Federal and Provincial agreement	$1,017,173.00
Share to be Debentured by the Board	339,057.00
Debenture figure	$339,057.00
Additional expense	10,943.00
Debenture	350,000.00
Interest at 90% of total	315,000.00
Total owing, 20-yr period	665,000.00
Annual payment on debenture	33,250.00

Mill Rate required on assessment of $10 million, 3.325.

The additional cost for the transportation of 300 students to Iroquois would be $5,000.00 per year, less the government grant of approximately 50% would leave to be paid by the Board, $2,500. This amount of $2,500.00 would be more than reduced by the reduction in the teaching staff that would be required. The reason for the reduction in staff is that the school would not be faced with as many smaller classes that require a teacher as they now are under the two school system. There is no person who could even guess at the increased operational costs, but the Board feels that with the repairs that have been and still are required on the Morrisburg High School, that the increased cost of operation would be small.

ALTERNATIVE NO. 2—

The proposed Additions to The Iroquois and Morrisburg High Schools as requested by The Department of Education.

Facilities needed in the Iroquois High School for 80 students: Two classrooms; 1 shop.

The estimated cost of these additions is $114,000.00 of which only $75,000.00 would be subject to grants.

Facilities needed in the Morrisburg School for 170 students: 5 classrooms; 1 general shop; 1 single gymnasium, 45' x 70'; 1 cafeteria, 1,600 sq. feet; and additional office space.

The estimated cost of these additions including furniture and equipment would be $408,000.00, of which only $200,000.00 would be subject to grants. Therefore to make these required additions, the total cost would be $522,000.00. The grants to be received would be 75% of $275,000.00, which would amount to $206,000.00, leaving a difference of $315,750.00 to be paid by the Board. Working on the same system as in alternative No. 1, the following would be the amount to be required for the debenture:

Debenture	$315,750.00
Additional expense	10,000.00
Tot. Debenture	325,750.00
Int. at 90% of tot.	263,857.00
Tot. owing over 2$ yrs.	557,032.00

Making a yearly payment of $27,851.60

Requiring a mill rate of 2.785 mills.

This would leave a difference between alternatives 1 and 2 of .440, less than ½ mill.

ALTERNATIVE NO. 3—

Transportation of all of the Commercial and Technical Students to North Dundas.

This programme at the present time would cause no building programme at either school but would nat relieve the addition of at least two classrooms on the Morrisburg High School in Sept 1966. This program would also leave the Morrisburg school with the same deplorable gym that they now use. By 1966 if the Board decided to build two classrooms and 1 gymnasium the cost would be approximately $150,000.00 of which only $75,000.00 would be covered by grants, leaving the sum of $93,750.00 to be paid by teh Board. If this amount were to be debentured, the total of the debenture would be $178,125.00 which would leave an annual payment of $8,906.00 which would require a mill rate of .891.

The additional cost for this type of program would be as follows:

Transportation from Iroquois to N. Dundas yearly	$4,160.00
Transportation from Morisburg to N. Dundas yearly	2,880.00
Total trans. cost	7,040.00

With an estimated grant of 50%, the cost to the Board would be $3,520.00 per year.

Tuition fees 110 students at $600 per student, $66,000.00.

Government grant approximately 52% of tuition, $34,320.00.

Amount owing by South Dundas, $31,680.00 per year.

Total tuition and transportation yearly $35,200.00.

The Board does not feel that there will be any reduction on maintenance or plant operation except the rental paid to the Public School Board at Morrisburg of $2,400.00. Therefore this would leave a net cost of $32,800.00 yearly and on an assessment of $10 million would mean a mill rate of 3.28 mills. There might be a slight reduction on the regular transportation runs, but this figure would be impossible to estimate.

Therefore the Board is faced with the aforementioned three alternatives, not only from the educational point of view, but the cost part as well and according to extensive study, the following costs would apply:

Alternative no. 1: $33,250.00 or 3.325 mills.

Alternative no. 2: $27,851.00, or 2.785 mills.

Alternative no. 3: $32,800.00, or 3.280 mills.

The Board is of the contention that in their opinion alternative no. 3 is not feasible for the following reasons:

(1) The cost of such a program does not reduce the levy by any great margin over no. 1 and exceeds no. 2.

(2) The possibility of an increased enrolment in the Commercial and Technical stream, as is to be found not only in North Dundas, by the Province as a whole, could, in the very near future cause the closing of at least one of our schools and quite possibly two. This is to say that it can be expected in the near future, if students are made available to the full Commercial and Technical Courses at least 40% will take these caurses. Therefore with an enrolment of approximately 600 students by Sept. 1965 it would be expected that at least 240 of these students would take the Commercial or Technical courses, leaving only 360 students for the academic courses. This alone would certainly cause the closin of one of our schools.

(3) With the increased interest in industry locating in the area, especially in Williamsburg Township, it would seem that in the next five years or less the area could expect an enrolment of 700 to 800 students.

(4) Last and foremost is the decision of the North Dundas Board to accept our students, only if a five year guarantee as to the number of students attending would be given by the South Dundas Board .We feel that this would be next to impossible.

The Board is also of the opinion that Alternative no. 2 is not feasible for the following reasons:

(1) There is no guarantee that within five years additional classrooms will not have to be built on the Morrisburg High School to accomodate the additional students.

(2) In carrying on a limited commercial and technical education, the Board is not providing a sound system of education in the area.

(3) The Board feels that with additional expenses for the limited courses upon which the government will pay no grants the cost to the people of the area will be greater than if a full Composite school was built.

Therefore the Board feels that with the increased interest in industry in the area, a Composite School is a must, but also realize the many problems that face the elected representatives in making any decision on this matter. The Board has no preferred site for this Composite School but feel if such a school is to built in the area the people of this High School District would save approximately $200,000.00 if the school is built in the Village of Iroquois as an addition to the present Iroquois School.

There has been a great deal of discussion on the matter concerning the possible change in government grants. It has been said by many that if a Composite School is a good investment, then the government would not reduce the grants on such a school. We might point out that when the North Dundas School was built the Government grant was 100%, but today the same grant is only 75¼. If the government would reduce their grants by another 25%, the cost to the South Dundas District would be another $339,057.00 or just twice as much as it is now.

There seems to be an urgent need for consideration of councils to proceed with one of these alternatives and we would urge the councils to consider this letter at their next meeting and if not quite clear on the several problems, to contact their representatives on the Board for a discussion on the matter. The Board would like to know your feelings and would be willing to meet with you at any time that is convenient.

SOMETHING has to be done in the near future.

KEITH SCHELL, Secretary,
South Dundas Dist. Board,
Williamsburg, Ontario.
(Signed)

Approved by the Chairman and Board Members.

The Board intends to give this information to the local papers in the first week of November for the information of the people of the area. We trust that councils will approve of this information being published.

PASSED HER R.N.



Miss Caroline (Dale) Robertson, daughter of Mr. and Mrs. Don Robertson of Rte. No. 1, Iroquois, has received word that she has passed her R.N. examinations. Miss Robertson has accepted a position at Toronto General Hospital.

RALPH HURLEY BACK WITH COMBINES

We are informed by William Dillabough, manager-ownr of the Morrisburg Combines ,that his coach, Ralph Hurley, who was suspended by league officials last year, and had decided to resign his position, has reconsidered his decision and has agreed to resume his coaching duties as of December 1st. This is good news to Combines fans, who have a lot of respect for Coach Hurley's hockey ability.

Mr. Dillabough has also informed us, that, contrary to rumours, Weiner Brown and Floyd Crawford will definitely both be in the lineup for Friday's opener, when the Combines meet the Hull Volants at the Community Centre.

WANTED WANTED

30 Boys, 12 to 16 years of age for The Morrisburg Legion Drum and Trumpet Band.

REWARD **Belong to the Only Band in South Dundas, opportunity to travel, training by qualified instructors, all free of charge.**

Interested boys are asked to register at the Legion Hall, Colin St., Morrisburg, between 7:00 p.m. and 8:00 p.m., Monday, November 9th, 1964.

Jogging Around

By The Editor

Party leaders are to meet again today in an attempt to agree on a procedure for the flag debate, but they meet with no great chances of agreement. Hon. John Diefenbaker, chief stumbling block to an agreement, was quoted this week in a Toronto paper as "thundering" that he will never "give an inch" in th eflag issue. When we read this report in the Toronto daily, we had just finished setting the type for this week's article by Mrs. Jean Wadds, M.P. for Grenville Dundas (See page 2). Mrs. Wadds says, in part "This is the wrong climate for federal politics where the spirit of compromise, of tolerance, of understanding, must always be kept strong and effective". Our Websters dictionary defines compromise as "an amicable agreement between parties to controversy to settle their differences by mutual concessions". We don't know if her leader reads Mrs. Wadds' articles or not, but we think he should. His "thundering" oration in Toronto does not seem to fit Mr. Webster's definition of "compromise".

÷

Gordon Fairweather, the M.P. for Royal, told a Toronto audience on the weekend that he could not participate in another protracted flag debate and that he felt an election on the issue would be out of the question. Gerald Baldwin, another respected Tory backbencher from Peace Rive, has given his support to the Fairweather call for moderation. Hon. Paul Martineau, one of Mr. Diefenbaker's staunchest Quebec supporters has called for the adoption of both the new Canadian flag and the proposed constitutional amendment which Mr. Diefenbaker recently attacked so forcefully. Hon. Leon Balcer, Mr. Diefenbaker's "Quebec Lieutenant" solidly supported by the 10-man Quebec caucus of the Tory party has issued an appeal to support the flag committee's new red maple leaf flag. And Hon. Davie Fulton, former minister of justice in the Diefenbaker cabinet, has flatly contradicted his old leader's assessment of the constitutional amendment formula.

PARIS RETAIL MERCHANT RECEIVES AWARD



Lloyd Millward (left) of Paris, Ont., was named IGA retail grocer of the year at the 12th annual celebration of IGA in London area last week. Mr. Millward received a plaque and a chest of silver. There are 83 independently owned stores in the raea. Shown with Mr. Millward are F. L. Brazier, vice president and general manager of Foodway Distributors Ltd., and Betrram Loeb, president of M. Loeb, Ltd.

Lloyd is a son of Mr. and Mrs. Gory Millward of Morrisburg, and has many friends here who will extend congratulations on his award.

MRS. G.F. BARKLEY DIES IN HOSPITAL

Friends in Morrisburg and throughout Williamsburg Township area were saddened to learn o fthe sudden death of Mrs. Genzmer Barkley, which occurred on Friday, October 30th at Winchester Hospital. She had been under the doctor's care for the past five months, but her death was unexpected. She was in her 73rd year.

Hazel Pearl Casselman was the daughtef of the late Mr. and Mrs. Oscar Casselman of Williamsburg Township. In October 1919, she married Genzmer Barkley and has been a resident of Morrisburg for the past 29 years.

Mrs. Barkley was a member of St. Paul's Lutheran Church. She was active in organizations of the church and in social activities of Morrisburg Curling Club. She was a kindly, friendly and hospitable person who will be missed by many. She leaves her husband at Morrisburg, one daughter, Mrs. Dorothy Lattimer at Gananoque, and a son, Lloyd at Dundas, Ont. She is also survived by one brother, Grant Casselman of Oxbow, N.Y., five grandchildren and four great grandchildren.

Funeral service was conducted Monday, November 2nd at Fairbairn Funeral Home, Morrisburg, with Rev. F. L. Howald officiating. Burial was in Mount Pleasant emetery, Morrisburg.

Pall bearers were: Hubert Duval, Ross Hess, Chas. Crober, Lorne Kinkaid, Lloyd Barkley, Arthur Edgerton.

Further Expansion At Cardinal Plant

The program of expansion and modernization at the Cardinal plant of The Canada Starch Company Limited has been extended well beyond the scope of the $7 million plan announced a year ago, M. E. Fee, company president, told a group of 25-year service employees at the Royal Canadian Legion Hall in Cardinal last night. Mr. Fee said that in addition to the new glucose refinery and oil extraction plant now underway, plans are being made for the complete modernization of the feed house and feed handling facilities at an estimated cost of $1 million.

The occasion for the talk was the annual dinner and presentation of 25-year service awards to company employees. During the evenin,(27 new members were welcomed into the group, bringing the company total of people with 25 or more years o fservice to 229. Of this number ,152 are still active with the company and the remainder are retired on pensions. K.O. Weldon, Cardinal personnel manager, was chairman of the evening, which included a social hour, dinner and presentations. About 150 attended.

Kent Knechtel, company vice-president, manufacturing, and Cardinal plant manager, reviewed the progress of the building program now underway at Cardinal and stated that all phases were on schedule as planned. He revealed that the first phase of the new glucose refinery now under construction, would be in operation in the spring of 1965.

Mr. Fee told the group that the manufacture and sales of the company's industrial products had outstripped the rate of growth achieved by the country generally. "Since 1939", he said, "gross national product has increased 300¼, whereas the company's industrial sales have increased 350%".

The company president told the group that the program of modernization and expansion of the plant had been made necessary by expanding markets and increasing competition not only from other Canadian producers but from producers in Europe, Asia and the United States. He noted a general rise in production efficiency from all these sources and added that the continued progress of the company required that it continue to increase its efficiency at a faster rate than its competitors.

Mr. Fee emphasized that modernization of company operations could not be accomplished solely by erecting new buildings and installing new machines. "It is the human resources — the employees —which gives a company character and achievement", he said "Technical advances come about through technical training and technical learning. Up-to-date thinking is just as important as up to date equipment. This leads to a continual search for new knowledge and new and better ways of doing things".

Of the 27 employees who received 25-year service awards, Laurent Roy, Quebec Division Sales Manager of industrial products, was the only employee not attached to the Cardinal plant. Cardinal employees receiving awards were: Wesley Aaron ,Ellery Andrews, Pember Barklye, Armand Bottan, Frederick Crowder, Lawrence Davy, Wilbert Deschamps, Edward Devaul, Gerald Donaldson, Mlalory Harper, Helen Hutt, Howard Kennedy , S. John McDonald, Charles McInnes, Robert McNutt, Ralph Merkley, Alex Miller, James O'Brien, Arthur Owers, Earl Pratt, Harold Sayeau, Bernard Shortt, Leslie Shortt, Coburn Walter, John Walters, Hewton Wright.

Report on Canada's

Parliament . .



By Mrs. R. W. Wadds, M.P.

Possibly too much was expected of it. Possibly at best it could only have been expected to provide a cooling-off period. At any rate, high hopes of a solution being found in the Flag Committee are now dispelled.

Even worse, we have still one more example of a politician trying to gain personal notice and publicity from a dangerous, controversial, emotional issue. Mr. Deachman, from British Columbia, poorly served his colleagues on the Committee by trying to snatch the spotlight. He poorly served his Party, amongst whose members there are many who wish to see an amicable and wise conclusion to this debate. He poorly served Canada by joining the ranks of those who spark further dissension rather than contributing towards harmony and unity. If he did not know, he should have known that his release to the press, dangerously closely timed, would arouse criticism from the opposition and annoyance from his own Party. An apology on the floor of the House is a weak effort to undo such lack of wisdom.

Mistakes in dealing with this issue may be regarded sympathetically, because it has understandably become one of the most frustrating problems ever before the Canadian Parliament.

The choosing of a Canadian flag has been taken out of context. It has been treated as a mechanical weakness which must be corrected. Thereby the Prime Minister has fallen into the grave error of putting a time limit on it. To promise a solution by a certain date was only adding fuel to the fire. It is not something that can be regulated and disciplined. The choosing of a flag will not bring unity to Canada, but the achievement of unity will eventually produce a flag acceptable to all. Even the hard-pressed, harrassed, Chairman of the Flag Committee said quite frankly that a solution might have been reached if they had had more time.

The serious criticism that the Prime Minister must answer is his inexplicable determination to conclude all of this by a certain date. Even if he took the political gamble and instituted Closure, there would be no end to the flag issue in people's minds and emotions. It is hard to understand why the Prime Minister does not realize that slower progress would give more thorough and satisfactory ultimate results. In an effort to force a decision on the flag by a certain date, the Prime Minister is hardening disunity.

Already the Conservative Party shows the pattern of things to come. It is a time for the most unselfish statesmanship. A general election with all the emotional statements that a campaign arouses, would so pit East against West, French against English, that we might never again have a nation as we have known it.

Confederation would become a mockery and the aims and aspirations of the statesmen who met at Charlottetown one hundred years ago would have to be buried. The concept of Canada would have to be considered as unworkable.

These are harsh conclusions, but many of the feelings on Parliament Hill, which must be accepted as representing various parts of Canada, are now harsh and unbending. This is the wrong climate for federal politics where the spirit of compromise, of tolerance, of understanding must always be kept strong and effective.

Throughout all of Canada, in all the provinces, there are many people looking for, hoping for, waiting for a sign of courage and statesmanship from Canada's politicians and leaders.

GLEN BECKER

Glad to see Mr. Martin VanMoorsel and Mr. George Tupper both home from Winchester Hospital.

Mrs. Harold Casselman and boys spent Thursday with Mrs. Roger Froats of Froatburn.

Mr. and Mrs. Howard Saddlemire spent Sunday with Mr. and Mrs. Carl Casselman.

Mr. and Mrs. Jacob Tupper of Cundella and Mrs. Howard Tupper of Williamsburg visited at George Tupper's on Sunday.

Mr. and Mrs. Harold Casselman and boys spent Sunday with Mr. and Mrs. Ray Guindon and family.

Mr. and Mrs. Harold Ball and baby of Nation Valley spent Sunday with Mr. and Mrs. Levi Casselman.

We welcome Mr. and Mrs. Ralph Brown and baby to Glen Becker.

Mr. and Mrs. Howard Saddlemire spent Friday evening with Mr. and Mrs. Dalton Saddlemire.

PROVIDE BURSARY

The Smiths Falls Rotary Club will provide a Bursary of $100.00 for a student enrolling for the third year Advanced Class in Agricultural Mechanics at the Kemptville Agricultural School next fall it was announced by Principal A. M. Barr.

The winner of this award must be the highest ranking graduate from the School's regular diploma course in Agriculture of any who enrol for the third year. This will provide an incentive for top quality students to enter the third year course which is the only one of its type offered in Ontario.

The award was particularly welcomed by Kemptville Agricultural School authorities since its impact will serve to link the work of the regular two-year course to the third year.

H. C. FAIRBAIRN & SON

FURNITURE DEALER

FUNERAL AND AMBULANCE SERVICE

PHONE COLLECT TO:

MORRISBURG: 543-2271

IROQUOIS 652-47775

WILLIAMSBURG 535-2950

Successor to G. Leonard Keck

SAVE AT

STYLES & McINTOSH

Full Line of Electrohome and G.E. TV., Hi-Fi, & Appliances

SPECIALS!

Used TV's for Cottages or Second Sets from $25.00

Pfaff Zig-Zag Sewing Machine, reg. $189.95. Now $149.50 with Portable Case.

Complete Line of 1965 Automatic Washers and Dryers.

Channel Master Transistor Radios from $19.95. (18 Months' Warranty.)

Channel Master Transistor Radios from $18.95. (18 Months'

IROQUOIS PHONE OL 2-4397

VICE & CRAIG

FUNERAL HOME

CHESTERVILLE 448-2120 WINCHESTER 774-2120

ZENITH 62120 (NO TOLL CHARGE)

MacLEOD, COMRIE & CO.

CHARTERED ACCOUNTANTS

Licensed Trustees in Bankruptcy

Telephone Morrisburg KI. 3-2935

OFFICE LOCATED WITH G. W. GORRELL

WIN EXTRA CASH FOR Christmas

PLAY "FIVE-O"

Match numbers on card with numbers printed on reverse of DOMINION* CASHTAPES

CLIP CARDS SHOWN BELOW!

Winners, winners and more winners... that's the real excitement behind Dominion's sensational "FIVE-O" game. You could be the next person to win $100, or $500. Start your game today!

WIN $100–$500 or $1000 CASH!

White Granulated **SUGAR** 10 lbs. 95c

Domino **FRUITCAKE** 4 LBS. $1.99

Country Girl **CHERRY PIE** 24-oz. 55c

Carnation **MILK** 16 oz. 2/29c

Cordon Bleu While **CHICKEN** 3¼ LBS. 99c

Hill Top Chocolate **MALLOWS** 1 lb. 39c

Golden Dew **MARGARINE** 1 LB. 4/89c

Burns' **LARD** 1 LB. 2/39c

Domino **ANGEL CAKE** Each 45c

Hill Top **TEA BAGS** 90's - 79c

Domino Frozen Slice **STRAWBERRIES** 15 oz. 41c

Kreamy WHITE **BREAD** 24 OZ. 2/39c

GUARANTEED QUALITY MEATS

Young Canadian Fresh **PORK SHOULDER** ..... lb. 29c

Well-Trimmed **PORK BUTT ROAST** ..... lb. 39c

SPECIAL! Fresh **SIDE PORK** ..... LB. 49¢

Sweet Pickled **COTTAGE ROLLS** ..... LB. 59¢

Thick Meaty **PORK HOCKS** ..... LB. 25¢

FSESH FRUITS & VEGETABLES

Florida No. 1 Marsh Seedless, White or Pink **GRAPEFRUIT** 48's ..... 6 / 49c

Snow White **CAULIFLOWER** 12's 23c

Ontario No. 1 Grade Yellow **COOKING ONIONS** 5-LB. BAG 29¢

California **TABLE DATES** ..... 8 OZ. 29¢



MRS. M. DUVAL, ($500)
High Street
MORRISBURG, On'



MRS. VERA RUTHERFORD, ($100)
St. Lawrence Street
MORRISBURG, ONT.



MRS. ROGER ALARIE, ($500)
122 Glyn
OTTAWA, ONT.



MRS. GEO. ABEL, ($100)
48 Havelock Ave.
OTTAWA, ONT.

FIVE IN A ROW WINS BIG CASH! — FREE PLAYING CARD DOMINION — CARD No. 23 VALID TO Sat. Nov. 14

"FIVE-O"

Play Numbers on Reverse of FREE Dominion Register Tapes

83	56	86	32	47
18	27	99	16	61
20	93	53	48	52
7	51	80	31	63
4	39	24	3	11

Facsimile of this Card Acceptable—All Cards Displayed at Dominion

NAME_____

ADDRESS_____

CITY or TOWN_____ PHONE_____

FIVE IN A ROW WINS BIG CASH! — FREE PLAYING CARD DOMINION — CARD No. 24 VALID TO Sat. Nov. 14

"FIVE-O"

Play Numbers on Reverse of FREE Dominion Register Tapes

61	65	93	8	16
27	1	17	20	13
6	26	94	47	59
74	92	95	45	52
48	4	9	36	81

Facsimile of this Card Acceptable—All Cards Displayed at Dominion

NAME_____

ADDRESS_____

CITY or TOWN_____ PHONE_____

FIVE IN A ROW WINS BIG CASH! — FREE PLAYING CARD DOMINION — CARD No. 25 VALID TO Sat. Nov. 14

"FIVE-O"

Play Numbers on Reverse of FREE Dominion Register Tapes

47	87	44	16	3
14	39	31	7	48
26	17	58	51	24
43	64	18	35	92
12	11	72	52	85

Facsimile of this Card Acceptable—All Cards Displayed at Dominion

NAME_____

ADDRESS_____

CITY or TOWN_____ PHONE_____

CENTSATIONAL DINNERWARE OFFER!

Continues with CUPS THIS WEEK 11¢ A PIECE with each $5.00 in purchases

VALUES EFFECTIVE AT MORRISBURG STORE TILL CLOSING, NOVEMBER 7th, 1964. WE RESERVE THE RIGHT TO LIMIT QUANTITIES

ALL MERCHANDISE 100% GUARANTEED

PLENTY OF PARKING SPACE!

DOMINION STORES LIMITED

DOMINION

DEPARTMENT OF LANDS AND FORESTS

Weekly Report

ARCHERY HUNTING FOR DEER
By N. D. Patrick
Fish and Wildlife Supervisor

For several years a special Archery Season for deer has been in effect on the G. Howard Ferguson Station at Kemptville. This season has provided a great deal of recreation for achers in Eastern Ontario and the expense in terms of harvested deer has been very light.

This year the season opened on October 19th, and although the area has been hunted fairly heavily, only two deer are reported having been taken. On opening day 20 archers were checked and they reported seeing 27 deer. Of these deer sighted, only three proved good enough targets for the archers to try at and all were missed.

The archers using the Forest Station set a highly commendable record of behaviour and there have been no problems. The restraint shown by these men in passing up 24 doubtful opportunities to shoot in one day is in sharp contrast to the total lack of restraint shown by most duck hunters on their opening day a few weeks ago.

☼

FIRE HAZARD HIGH
By N. D. Patrick
Fish and Wildlife Supervisor

Fire hazard throughout the district is reported as very high and with the deer season now open, a special appeal is made for hunters to be more cautious than ever in the use of fire. Last week a fire occurred in one of the Larose Forest plantations as a result of hunters failing to properly extinguish their lunch fire.

At the time of writing, District staff are taking action on a fire adjacent to the public hunting area at Winchester.

Should the fire hazard get higher and hunters' carelessness result in fire, consideration will be given to closing the County Forest and Department controlled plantations to travel.

÷

CHRISTMAS TREE CUTTING OPERATIONS UNDERWAY
By H. Rae Grinnell
Timber Supervisor

Throughout the Kemptville Forest District Scot's pine are now being cut and some shipments are already underway. The general color of the trees appears satisfactory and the browning of a year ago is not evident. Although the weather has been dry this autumn, conditions are not as extreme as those encountered in 1963.

Spruce and balsam will not be cut before November 15th in this area and there are indications that the market demand will continue to decline in the face of improved quality Scot's pine. Perhaps this change is to be welcomed since the pulpwood market for spruce and balsam is excellent and the contribution of these species to our exports of pulp and paper is significant.

Total government spending in Canada amounted to $98 per capita in 1939, $238 per capita in 1949 and $738 per capita in 1963.



"UP THE FRONT"
By Eleanor Wickware Morgan

● An ideal gift for your friends who have left the area.

$3.95 Postpaid, from

THE MORRISBURG LEADER

EDGERTON FUELS LTD.

FUEL AND STOVE OILS
PROMPT AND
EFFICIENT SERVICE

PHONE KI 3-2800

Office in Shopping Centre

The BLACK LUMBER Co.
LIMITED
BEST QUALITY — LOWEST PRICES
It's a "BLACK" Business — But we Use You "WHITE"
PHONE KI 3-2188 MORRISBURG

REMINDERS ABOUT YOUR
ONTARIO HOSPITAL INSURANCE



BIRTHDAY?

KEEP INSURED! When you reach your 19th birthday you are no longer covered by your parents' certificate. Register separately within thirty days to keep insured. Forms are available at hospitals, banks and Commission offices.



CHANGING JOBS?
KEEP INSURED! If you change jobs, follow carefully the instructions on the back of the Certificate of Payment, Form 104, which your group is required to give you.



GETTING MARRIED?
KEEP INSURED! When you marry, the Family premium must be paid to cover husband, wife and eligible dependants. Tell your group OR, if you pay direct, tell the Commission.

ONTARIO HOSPITAL SERVICES COMMISSION
2195 YONGE STREET, TORONTO 7, ONTARIO
ONTARIO

ALWAYS KEEP YOUR HOSPITAL INSURANCE CERTIFICATE HANDY

BINGO
EVERY TUESDAY
8.00 p.m.
ST. MARY'S HALL
MORRISBURG
ADMISSION —:— $1.00
NEXT WEEK'S JACKPOT $105.00

NEED A CAR?

Then apply for a Scotia Plan Car Loan. Low rates are the same for new and used cars . . . you get life insurance at no extra cost. You also get fast, friendly Scotiabank service that will put you behind the wheel of the kind of car you want. In a hurry? . . . just phone your nearest Scotiabranch for a loan for any worthwhile purpose.

SCOTIA PLAN LOAN

Scotia BANK

FOR QUALITY PRINTING
CALL KI 3-2987

W. E. FITZSIMMONS
AMBULANCE AND FUNERAL SERVICE
IROQUOIS
ESTABLISHED 1924
SERVICE IS OUR MOTTO
OL. 2-4452 or OL. 2-4577

PROFESSIONAL CARDS

Painting and Paperhanging
By Hour or Contract
IRENE TINDAL

G. WILLIAM GORRELL, Q.C.
PHONE 3-2922 RES. KI. 3-3198
BARRISTER, SOLICITOR

CARLETON F. McINNIS, B.A.
BARRISTER & SOLICITOR
Morrisburg Ontario
Phone KI. 3-3061

SMITH'S
PHOTO STUDIO
● PORTRAITS
● GROUPS
● WEDDINGS
● COMMERCIAL
We specialize in . . . .
Children's Photographs
62 Kyle Dr. Ph. KI. 3-2873
MORRISBURG

L. D. WELLS & SONS
(Formerly C. C. Stubbs & Co.)
MONUMENTS
CEMETERY LETTERING
Opposite New Union Cemetery
INGLESIDE ONTARIO
BOX 40
PHONE KE. 4-2255
THE MOST MODERN SHOP IN EASTERN ONTARIO

Chiropractor
J. W. HALL, D.C.
ST. LAWRENCE STREET
(across from Post Office)
PH. 774-2802
Winchester — Ontario

Art. Wahlroth, B.A., O.D.
OPTOMETRIST
Morrisburg, Ont.
Hours: Daily except Monday
9.00 a.m. to 5.00 p.m.
Please phone for appointment
KI. 3-2502

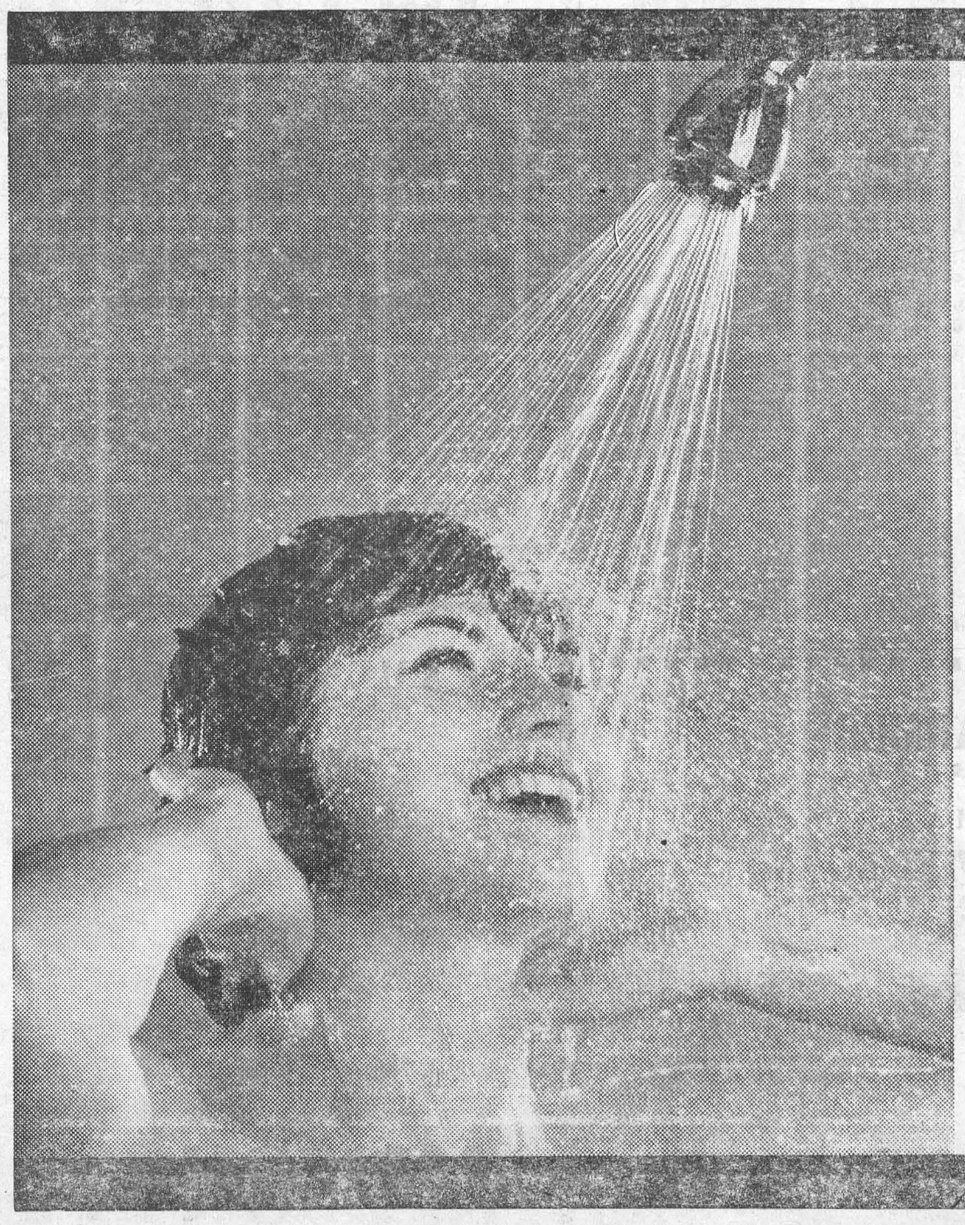

GUARANTEE all the hot water you need at the lowest cost with a super-fast, 2-element ELECTRIC WATER HEATER.
Flameless and safe.
You can't beat electricity.
To rent or buy, call:

your hydro

LIVE BETTER ELECTRICALLY

MORRISBURG HYDRO ELECTRIC SYSTEM PHONE KI 3-2053

Local and General

Miss Lynn Allison of Montreal, spent the week end with her parents, Mr. and Mrs. W. T. Allison.

Mr. and Mrs. Lyle Stewart of Ottawa, spent the week end with Mrs Harry Locke and family.

Mr. John Laurin, who has joined the staff of the Globe and Mail in Toronto, spent the week end at his home here. Before leaving the employe of the Prescott Journal, John was honoured with a presentation of a gift and good wishes from the management and staff of that poper.

Miss Linda Ouderkirk, nurse in training at Hotel Dieu Hospital, Kingston, spent the week end with her brother, Mr. Lee Ouderkirk.

Miss Lois Hawkes of Montreal, spent the week end with her parents, Rev. and Mrs. E. Hawkes and family.

BORN—At Winchester Memorial Hospital, on Thursday, October 29, to Mr. and Mrs. Harland Veinotte, of Morrisburg, a son.

Mr. and Mrs. Archie Murphy, accompanied by Mr. and Mrs. Stanley Stevens and Mrs. Jack Empson of Richville, N.Y., spent Sunday with Mr. and Mrs. Philip Lee, of Beaver Falls, N.Y.

Congratulations and best wishes are extended to Mr. and Mrs. Allan Beckstead, on the occasion of their 63rd wedding anniversary which they quietly celebrated at their home on Church Street, Friday, October 30th.

Mr. and Mrs. Leslie J. Presley will entertain their relatives and friends at the Masonic Temple Hall Saturday evening, November 7th, 1964, to celebrate their 25th wedding anniversary. All interested persons welcome 44-5p

J. J. Christensen has moved his Cites Service Oil Office from the Morrisburg Feed & Produce Co., to his home on Lakeshore Drive, 1st house west of the United Church. Telephone KI 3-2005. 43-8c.

MRS. JAMES HANNA DIED THURSDAY

Mrs. James Hanna, Kyle Drive, died Thursday, October 29 at the Winchester Memorial Hospital. Although she had been in indifferent health for some years, her death from a stroke was unexpectedly sudden. She was in her 78th year.

The former Ethel Dean was born at Wheatley March 9, 1887. She was a daughter of the late Mr. and Mrs. Wm. Dean. Fifty-two years ago, she married James Hanna of Oakville, who survives.

Mr. and Mrs. Hanna have been residents of Morrisburg for the past three years. Prior to that time they had lived at Chesterville, Belleville, Hamillton, Manitoulin Island and other localities where Mr. Hanna had been employed as a bank manager. Mrs. Hanna was an Anglican, and had at one time been a member of the Rebekah Lodge.

She leaves her husband, and one daughter, Mrs. Hosea Droppo (Marjorie) at Morrisburg, and a son, Robert Hanna at Lachine, Que.; a brother, John Dean, and a sister, Mrs. Lyle Kennedy (Fern) at Wheatley. Another sister, Mrs. Wilson Purcell (Edna) of Ingleside, predeceased her in 1958. She is survived by fiev grandchildren.

Funeral service was conducted on Saturday, October 31st at Jarvis Funeral Home with Rev. Cyril W. Earle of St. James Anglican church officiating. Burial was in St. Lawrence Union cemetery.

Pall bearers were: Thomas Jones, Gordon Walroth, Ed. Pearson, Edwin Rice, Gordon Thom, Arthur Edgerton.

THANKS

Your local Branch of the Royal Canadian Legion wish to thank all those who responded to our Poppy Campaign, and would acknowledge with thanks the following donors of Wreaths, Sprays, or Crosses, to be laid In Memoriam at the Cenotaph on Sunday, November 8th at 3.30 p.m.

W omen's Institute, Corporation of Morrisburg, Morrisburg Hydro, Knox Presbyterian Church, United Church, St. Mary's Church, Lutheran Church, Anglican Church, Ladies' Auxiliary, Br. No. 48, William Gorrell, Black Lumber Co., Harold Jarvis, Marcellus Motor Sales, The Morrisburg Leader, Edgerton Fuels, Eccles Industries Ltd., Harvey Johnston, Brinstons' Allied Foods, C. F. McInnis, Beamish Stores Ltd., Morrisburg Dairy, Brown's Foundry, Superior Propane Ltd., Family Outfitters, Fishers Real Estate, Hodgins Lumber Co., Merrill Furniture, Bank of Montreal, Wilson's Drugs, Thom Insurance, Brewers' Warehousing Co., Thompson Radio & Television, Mrs. Muriel O'Shaughnessy, Morrisburg Feed & Produce, Perso Cleaners, Beavers Dental Co., Ontario Liquor Commission, Casselman's Shoe Store, Bank of Nova Scotia, Dominion Stores, Crest Hardware, Loyalist Hotel, Hal's Barber Shop, Vallance Dry Goods, The Dutch Shop, New York Cafe, Red's Barber Shop, I.G.A. Store, Coligan's Grocery, Weegar's Confectionery, Standard Novelty Co., Allison Import Shoppe, Casselman's Supertest, Saver-Smith Esso Service, Markell & Rene's Radiator & Body Shop, Strader's Shell Service, Kingston Dunbrik Ltd., Duval's Texaco Service, Glenn's Esso Service.

MISS LUCY MERKLEY WELL-KNOWN NURSE DIES AT BROCKVILLE

Friends and relatives in Williamsburg and district were shocked and deeply saddened to learn of the sudden and unexpected death of Miss Lucy E. Merkley, resident of Brockville for nearly forty years and formerly of Williamsburg. Miss Merkley suffered a fatal heart attack in her own home on October 21st.

Born in Matilda Township on May 12th, 1891, Miss Merkley was the daughter of the late Robert S. Merkley and his wife, Eleanor Bell. She was in her 74th year. Her entire girlhood and youth was spent in Williamsburg, until the time when she entered Brockville General Hospital to train for a nurse. After graduation she remained with the General Hospital, spending many happy and successful years in her chosen profession. Only recently was her name removed from the list of private duty nurses at the General Hospital.

Miss Merkley was a devoted member of St. John's United Church, singing in the choir ,active in the women's organizations and attending church regularly.

Final and sincere tribute was paid to her memory at the funeral service conducted by her minister, Rev. Horatio Todd, B.A., D.D., of St. John's United. The service was held in the Johnston Funeral Home

The profusion of floral tributes, messages of sympathy, and the number of friends present at the funeral service gave silent tribute to the high esteem in which Miss Merkley was held and the sorrow felt at her passing.

Left to mourn her loss is one brother, Forbes Merkley of Flint, Mich. the last surviving member of her immediate family.

Three nephews, Dr. Hugh McPherson of Mount Forest, Gerald McPherson of Chatham, and Clair Merkley of Ottawa, and a niece, Mrs. Wilbur Garlough of Williamsburg share in the loss of a loving aunt. A host of other friends and relatives will long treasure her memory.

The remains were laid to rest in the family plot in Williamsburg cemetery.

WILLIAMSBURG

Mr. and Mrs. Allan Crowder and Debbie, and Mr. and Mrs. Lloyd G. Hess spent Sunday at Pointe Claire Que.

Mr. and Mrs. Bill Casselman and Tommy were Monday evening Allan Crowder.

Miss Minnie Pharaoh is spendsome time in Ottawa with her sister, Mrs. Lafleur.

Mr. and Mrs. Lyal Kehoe and Mr. and Mrs. Wayne Barkley had supper last Sunday with Mr. and Mrs. Fred Cunningham, Morrisburg

Mr. and Mrs. Walter McGowan spent Sunday at Campbellford, Ont. visiting the altter's nephew, Doug. Marcell, who is in hospital as the result of a car accident.

SHELL-OUT FOR UNICEF

On Hallowe'en night in many communities, Shell Out for Unicef is becoming as familiar a cry as "Trick or Treat". It is wholly from donations that the organization known as Unicef is able to do its work.

The United Nations International Children's Emergency Fund gives food, medical aid, clothing and educational help to children in underdeveloped or devastated countries. In Williamsburg, 22 school children, under the guidance of the United Church Hi-C collected over $50 on Halloween night. A short party and lunch for the children was held at the United Church Sunday School Hall. Most of the lunch and candy for the children was donated by local merchants.

EASTERN BREEDERS ANNUAL BANQUET AND AWARDS NIGHT

The Second Annual Banquet and Awards Night of Eastern Breeders Incoroporated took place in the Skyline Hotel at Brockville on Wednesday evening, October 28th with over 200 people in attendance.

The Past President, and first President of Eastern Breeders, Mr. Charles A. Campbell, was recognized for his outstanding service in the organization and he and Mrs. Campbell were presented with a painting of a winter scene. Mr. Russell Osborne of Newcastle, the President of Eastern Breeders, made the presentation.

Thre employees of Eastern Breeders received National Association of Artificial Breeders Awards. These Awards are made to men who have completed over 35,000 first services. Receiving this Award were Mr. Donald Graham, Branch Supervisor of the Ottawa office, Mr. Orville Dunbar, technician in the Ottawa office, and Mr. Harold Motley, a technician in the Belleville office.

Thirteen men were recognized for completing 15 years of service in the organization.

The guest speaker for the occasion was Reverend G. W. Goth, the Minister of the Metropolitan United Church in London, Ontario.

Dr. Goth's comments on "The In dividual in Society" were well received.

HIGHWAYS CONTRACT AWARDED WILL ELIMINATE DANGEROUS CROSSING

Motorists throughout this area were happy on Wednesday with the announcement that the deadly intersection on highways 31 and 401 would be eliminated.

Diblee Construction Co., Ltd., of Ottawa, has been awarded a contract for $1,230,533 to build ten miles of sub-base in the northbound lane of Highway 401 through Morrisburg.

The contract award, announced Wednesday, will complete the 401 four-lane service through Morrisburg and eliminate the traffic-light intersection now existing where Highway 31 crosses Highway 401.

Dibblee will build four bridges along the ten mile stretch of road.

Prestressed beams for the Farran Point Road bridge will be supplied by ABC Structural Concrete Limited at a cost of $23,615.

The oldest continuous annual sporting event in North America is the St. John's, Nfld. Rowing Regatta. First written record of the regatta is dated 1828, and it apparently had then been going on for some years.

DECLARATION

Pursuant to the wishes of the Council of the Village of Morrisburg:

Be it known that in accordance with the approval of the Dominion Convention of the Royal Canadian Legion, I do designate 7 days commencing November 5th and continuing until November 11th, as Remembrance Week in the Village of Morrisburg.

GOD SAVE THE QUEEN!

(Signed) F. A. HILL, Reeve

Village of Morrisburg

VETERANS

LEST WE FORGET

our Comrades who did not return and those who are still confined to hospitals,— be on Parade Sunday, November 8th. Guest Speaker: Major H. W. Johnson, Kingston.

Fall in at the Legion Hall at 2:30 sharp for Parade to Civic Centre. Service at 3:00 p.m. and laying of wreaths at Cenotaph.

BAND IN ATTENDANCE

The Royal Canadian Legion

BRANCH NO. 48, MORRISBURG





"GOOD to the Last Drop!"

That's the time-honoured description of Blatchford's world-famous Calf Meal. And to-day Blatchford's, the world's *original* Calf Meal, is still the finest – the most *profitable* to use. So follow the lead of successful Canadian cattlemen. Use Blatchford's Calf Meal to build profits steadily, scientifically. Start right from the beginning, with the new calf. Blatchford's Calf Meal stimulates and develops your calves' inborn productive ability so as to assure maximum growth and top production. 'Blatchford' calves are properly nourished calves. They develop into high producers, real profit-makers – for you.

Blatchford's

CALF MEAL (OR PELLETS)

Complete Feeding Directions in Each Bag

ATTENTION FARMERS

WE HAVE

PAGE FARM FENCING AND BARBED WIRE IN STOCK

42" High 8 Line Wires High	$1.30 Rod
40" High 7 Line Wires High	$1.07 Rod
Steel Posts 7' — Each	$1.10
14½ Guage Barbed Wire, Light	$7.45 Roll
13 Guage Barbed Wire, Heavy	$9.45 Roll

HODGINS LUMBER LTD.

Phone KI. 3-3155 MORRISBURG

For 1 Week Only

A FREE PERMANENT To Every Sixth Customer

WANTING A PERM.

OPEN FRIDAY NIGHT TILL 9:00 P. M.

EVENINGS BY APPOINTMENT ONLY

ANN'S BEAUTY SALON

IROQUOIS PH. 652-4494

SAVE - SAVE - SAVE

We will Save You Money with our

CASH BONUS CERTIFICATES

With every purchase of $1.50 or over, we will give CASH BONUS CERTIFICATES. These certificates will be redeemable in our store at any time. Make Money with your Christmas Shopping. Let us offer you a BONUS when you shop at

ALLISON IMPORT SHOPPE

LARGEST ENTRY EVER AT WINTER FAIR

Ottawa Winter Fair this year drew the largest entry in its history From Monday, with the commencement of the Holstein Show to Friday, when the huge 4-H Show took place, the main ring bustled with the activity of the Championship Classes.

Exhibits from Dundas County were winners in many Holstein, Ayrshire, Guernsey, and Yorkshire swine classes.

Johannes Byvelds & Sons, Williamsburg, had Reserve Grand Champion Cow in the Holstein Show, which had 336 entries. This was the first prize two year old in milk, Brabantia Sovereign R. Daisy sired by the E.B.I. sire Prince Sovereign R. Lorne Henderson, Brinston, amassed the largest number of ribbons among Dundas exhibitors with first and third prize 3 year old cows, a second prize Senior Get-of-Sire by Citation R. and three seconds and a fifth in junior calf classes. Basil Dawley, Winchester, brought out a Seiling Rockman Junior Get-of-Sire which won first prize. Allison Fawcett and J. D. Dawley, Winchester, were also prize winning exhibitors. The County Herd was fourt among eleven entries.

In Guernseys, Malcolm MacGregor, Crysler, was again Premier Breeder and L. J. Walker, Winchester Springs, a strong contender in most classes. MacGregor won both the Junior and Senior Get-of-Sire classes, as well as several firsts and seconds in individual classes.

H. J. Kittle & Son, Chesterville, and Wm. McRoberts & Son, Winchester were Ayrshire exhibitors. Kittle showed a home bred Junior Bull Calf, Ivy Lodge Supreme Monarch, which won his class and went on to win the Junior Champoinship in the Show. McRoberts was strong in cow classes and had the winner in the 3 year old dry class, with Bridgeholm Bargain Lady.

Mort Stobo, Winchester, was again the leading exhibitor of Yorkshires. He had the Reserve Grand and Junior Champion Boars, as well as Grand, Senior and Junior Champion sows.

4-H Club Members had their Championship Show on Friday, October 30th, when over 500 calves were brought before the judges. Dundas was represented by 24 boys and girls showing calves and 3 with Yorkshire gilts.

The Reserve Junior Champion Holstein group was brought out by the Brinston 4-H Calf Club, represented by Francis Henderson, Brenda Smail and Merla McMenomy. The North Mountain Club were the runners-up for this award.

Francis Henderson also had the top calf in his division, consisting of 75 calves.

The Dundas 4-H Swine Club, under the guidance of Club Leader Mort Stobo, did well in its first year of competition. Roger Fossitt, Brinston, Glen Crowder, Mountain and Jacqueline Cayer, Chesterville, had the Champion County Group of three. Roger Fossitt also had Reserve Champion Gilt and pair of gilts in the 4-H Swine Show.

Next time, try . . .

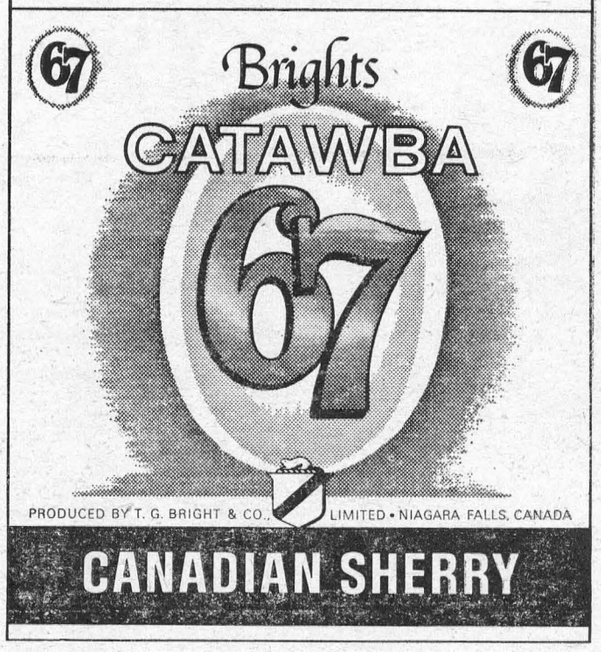

Brewers Retail Stores Will Be Closed Wednesday, November 11TH

REMEMBRANCE DAY

BREWERS RETAIL STORES

Operated by Brewers Warehousing Company Ltd.

ALLIED FOOD MARKETS

TREASURE CHEST CONTEST



THOUSANDS OF DOLLARS WORTH OF PRIZES
4 VALUABLE PRINES EACH WEEK IN EVERY ALLIED STORE

1st Prize: $25 Worth of Free Groceries.
2nd Prize: Any 3 Book Premium from the United Stamp Catalogue.
3rd Prize: Any 2 Book Premium from the United Stamp Catalogue.
4th Prize: Any 1 Book Premium from the United Stamp Catalogue.

GRAND PRIZE: $100 CASH — doubled to $200 with proof of Purchase of any of the Contest Items listed below.

ENTER NOW — Drawing will be made every Saturday Night for four weeks. Pick up your Entry Form at your Allied Food Market today!

TREASURE CHEST ITEMS

Ballet Toilet	Clark's Pork &	Liquid Bleach	Aylmer Tomato	Salada Or. Pekoe	Lipton Ch. Noodle	White Swan Place
TISSUE	BEANS	MIX-O	SOUP	TEA BAGS	SOUP	MATS
10 Rolls $1	2 20-oz. tins 37c	64-oz. Jug 35c	2 10-oz. tins 23c	Pkg. of 60 75c	Pkg. of 2 23c	Pkg. of 48 19c

2ND BIG WEEK OF OUR BEEF STAMPEDE

T-Bone, Wing, Rib, or Round (FULL SLICE)
STEAKS
TENDER, JUICY RED or BLUE BRAND STEER BEEF
LB 79¢

Round Steak, Minced, or
RUMP ROAST
LB 75¢

Schneider's Smoked, Skinless, Boneless
Picnics lb. 59c

FREEZER FEATURE
Hinds lb. 59c
Fronts lb. 43c
Chucks lb. 45c
Cut and Freezer Wrapped to Your Specifications

Schneider's Sliced, Cooked
Ham 6-OZ. PKG. 49c

Kraft 16-oz. jar
MIRACLE WHIP 41c

Carnation 3-lb. pkg.
INST. MILK $1.09

Bravo SPAGHETTI 15-oz.
SAUCE 27c

Lancia 2-lb. pkg.
SPAGHETTI 39c

Your Choice!
Post Cereals
Alphabits — Crispy Critters
Crispy Numbers
10-OZ. PKG. 39c

Post's 8-oz. pkg.
SUGAR CRISP 35c

Solo 1-lb. pkgs.
MARGARINE 2/49c

Frozen 6-oz. tins
SUNNY ORANGE 4/83c

Allied Square
CHERRY CAKE 49c

Get the Whitest Wash with
BLUE CHEER
Large 47c Giant 93c King Size $1.09

EXTRA LARGE, CHIQUITA-LABELLED
BANANAS
SWEET and MELLOW
Delicious with Ice Cream
LB 12¢

CALIFORNIA NO. 1 CRISP, TENDER
CELERY large stalk 19c

CALIFORNIA NO. 1 RIBIER
GRAPES lb. 21c

TENDER, SNOW-WHITE SLACK'S WATERLOO
Mushrooms ½-lb. box 27c

WE RESERVE THE RIGHT TO LIMIT QUANTITIES
ALL VALUES EFFECTIVE NOVEMBER 5th, 6th, 7th, 1964

Brinston's

ALLIED FOOD MARKETS



you can heat water electrically
SIX TIMES
as fast as average use demands with the new



ELECTRIC WATER HEATING APPLIANCE

"Cascade 40" is flameless, clean, silent. And there is a ten year guarantee on the tank.

APPROVED: The new "Cascade 40" Water Heating Appliance is an APPROVED PRODUCT developed through the combined research and resources of Ontario Hydro and electrical manufacturers.

FOR DETAILS CALL
your hydro

GREEN FIELDS

An English observer had an interesting comment in the possibility of Russia or the United States placing a man on the moon. He hopes both do it, and other nations also. He isn't much concerned about the scientific effects of it.

He hopes the moon will be found to be a desolate and uninhabitable place, one which man will be content to leave alone. And he hopes that other planets, when they are reached, will be as bad or worse.

His notion is simple. When mankind finds out what the moon and other planets are really like, then humans may be more content with this world. They may come to the conclusion that we have a heaven here on earth, and that we should make the most of it, in peace and properity, happiness and tranquility.

HOLD ON !

The earth moves around the sun at an average speed of 1,109 miles a minute.

A baby elephant weighs from 160 to 200 pounds at birth.

WORD-A-WEEK

By BACH



obtrusive

(ŏb-troo'sĭv) ADJ.

INCLINED TO PUSH ONESELF INTO UNDUE PROMINENCE; AS, AN OBTRUSIVE SPECTATOR

©1964, Publishers Newspaper Syndicate 6-1

Worry of FALSE TEETH

Slipping or Irritating?

Don't be embarrassed by loose false teeth slipping, dropping or wobbling when you eat, talk or laugh. Just sprinkle a little FASTEETH on your plates. This pleasant powder gives a remarkable sense of added comfort and security by holding plates more firmly. No gummy, gooey, pasty taste or feeling. It's alkaline (non-acid). Get FASTEETH at any drug counter.

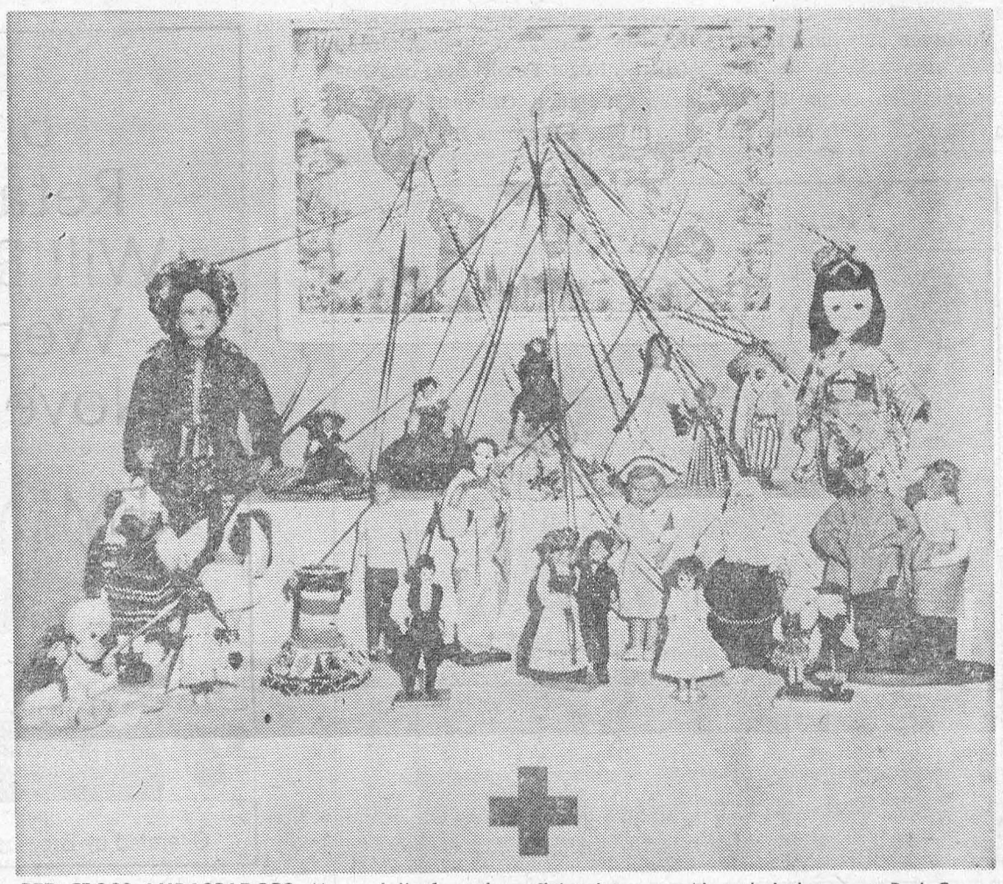

RED CROSS AMBASSADORS: Many dolls from far off lands are making their home at Red Cross Building in Regina. They have come through Junior Red Cross Branches overseas to bring greetings to members in Saskatchewan. Some are dressed in everyday clothing but most wear authentic holiday costumes. The two simplest come from Czechoslovakia — one is a dressed wooden stick and the other is composed of a poppy seed pod on a cork and skirt of grain straw tied with a red cloth. The most elaborate are the large dolls from Hungary and Japan. In the group are also a Kenya lad, two chic ladies from the French Provinces, a French Moroccan mother and child, a peasant pair from Poland, a Norwegian couple in Sunday dress, a Yugoslavian lad whose shoes have turned up toes. The front row contains a beaded piece from South Africa which we find difficult to imagine as a doll; a British 'nurse' and an American 'candystriper' ready for their hospital duties. These dolls emphasize the international program of Junior Red Cross and Saskatchewan members will be busy this year dressing Mounties, farmers, school students, hockey players, cowboys, Indians and Eskimos. All these will carry goodwill back to the lands making the colorful contribution of dolls to this province.

FALL GARDEN CHORES

It still isn't the time for home gardeners to call a halt to their activities this year.

According to horticulturist R. H. Anderson, of the federal experimental farm at Melfort, Sask., there are many garden tasks—important to the health and productivity of plants—that should be carried out in the fall.

For example, all raspberry canes that fruited this year should be removed and the new canes thinned out. Just before freeze-up the tops of the new canes should be weighted to the ground, either with soil or by poles.

Strawberry beds need some attention, too. This involves mulching with a four-inch layer of slough hay or clean straw when the soil begins to freeze.

Fall is also the best time to undertake the annual clean-up of perennial flower beds and to divide the larger clumps of flowers. It is also a good time to remove old or unwanted plants and dead tops, and to rearrange the planting layout.

Because perennials grow in the same location for a number of years, they require additional amounts of plant food. A heavy mulch of well-rotted manure will meet this need and at the same time provide winter protection. In any case, perennial beds should also be mulched with straw, hay or brush to overcome sudden changes between freezing and thawing temperatures, often the cause of winter kill. The mulch should be applied after the ground has frozen.

A few of the perennials most widely grown in prairie gardens—gladioli, dahlias and tuberous begonias—must be taken indoors for the winter.

Gladioli should be dug up before the onset of heavy frosts. Plant tops should be cut back to two inches and the corms cured in dry, warm air for two to four weeks. After curing, the new corms should be removed from the old ones and stored in open containers and at a temperature of about 40 degrees.

Dahlias should be dug up carefully after the top growth has been killed by frost. The roots are then dried for three to four hours in the sun, after which they are placed in a storage cellar and held at a temperature of 36 to 42 degrees. If a storage cellar is not available, the roots may be packed in boxes filled with sand, peat or vermiculite and kept in a cool basement.

Tuberous begonias should be dug up (leaving a ball of earth around the roots) and planted in a box filled with soil. This should be done before the plants are damaged by frost. Begonias can be stored in a basement or other area where a temperature of about 50 degrees can be maintained. They should be watered sparingly to allow the tops to die gradually.

PERFUME, COLOR, APPEALING IN FIRST MOULDED CANDLE

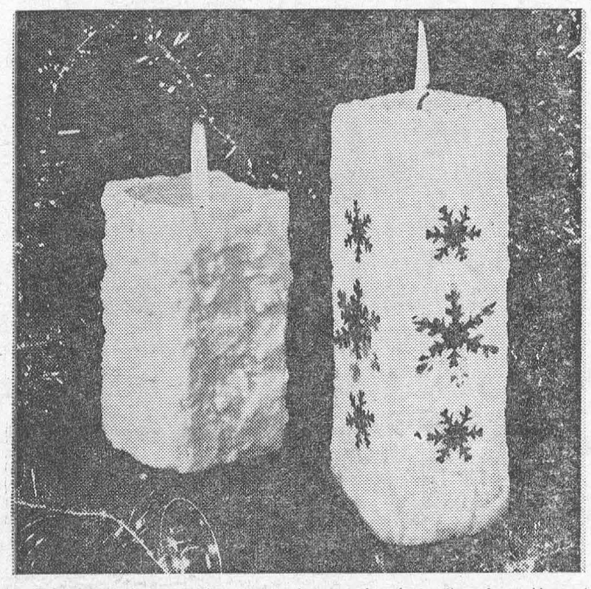

This article, the second in a series of seven, gives instructions for making your first moulded candle — one which can also be colored and perfumed if you wish.

Materials and utensils needed include two slabs of paraffin wax, stearic acid, ten inches of braided wicking, salad or cooking oil, adhesive tape or plasticine, coloring, perfume, a double boiler, foil pie plate, knife, small brush, dixie cup, knitting needle, scissors, straightened paper clip or small metal bar, rubber band, fork, ladle, and a spoon. Special dyes are available in "color buds" — small squares of wax with a high concentration of dye — which can be shaved for coloring candles. Oil-based perfumes are the only types which can be used in candle making since neither alcohol or water-based ones will mix with wax.

As with the block candles, protect your work area with newspapers, then break up the two blocks of paraffin wax in the double boiler and set to melt.

Oil the dixie cup with a swab of cotton dipped in oil and turn cup upside down to drain out any excess. Carefully measure and mark the centre of the cup's bottom and make a hole at this point just slightly larger than the wick diameter. Knot the wick and thread through the hole, pulling the knot up tight against the outside of the cup. Seal hole and knot with plasticine to prevent any leakage of hot wax.

Cut two small notches on opposite sides of the dixie cup's rim to hold the small metal rod, then pull wicking firmly over rod and down side of cup, fastening it there with the rubber band. Place mould on foil plate and before pouring wax make sure wick is centered in mould.

Spoon a little of your hot wax into the mould to ensure a positive seal in the bottom. Let it stand for several minutes to make sure there is no leakage and then fill cup to within one quarter inch of the top. As the candle cools, the wax will contract and form a hollow around the centre with air pockets below the top surface. Puncture this surface in a few places around the wick with knitting needle and refill with hot wax. Repeat until candle has even surface on top. Let candle harden for several hours then snip knot at bottom of cup and pull candle from mould by its wick.

For a colored, perfumed candle, add a few shavings of color bud to the melting wax. Test the wax's color by letting a drop or two fall on the foil plate, adding more color until the desired shade is obtained. Add a few drops of perfume, choosing a scent which will suit the color: a pine scent for instance, combines well with green candles. A particularly delightful effect can be achieved by dipping your wick in the scent you desire.

Plain candles can be decorated by "frosting" them. This is done by melting wax, omitting the stearic acid, then allowing it to cool until a film forms and beating it to a frothy texture. This may be done with a fork or an egg beater. A little color or a spoonful of sparkles can be added to the wax while it is melting. When the wax is fluffy and cooled, apply it to the candle with a spatula or knife blade. Sequins, sparkles, and other decorations can be pressed into the frosting before it hardens. For variety, mould the candle using one color of wax, and use a contrasting color for the frosting. The slab candle discussed in the first article is ideal for this glamorous frosting touch.

For additional information write to: The Candle Making Institute, P.O. Box 4080, Terminal A, Toronto 1, Ontario.



M313
SIZES
10-18

FROM CHANNEL'S NEWEST COLLECTION SHOWN JUST WEEKS AGO comes this elegant 3-pc. suit superbly adapted by Abe Schrader. Note the newest "Chanelisms"—slightly longer, straighter jacket that fits easily, moves beautifully with the body. Note the traditional details—disciplined cuffs. Note too the way jacket seams flow into the line of the inverted skirt pleats. Choose wool and silk, double-knit wools, rich satins for evening.

Printed Pattern M313 is available in Misses' Sizes 10, 12, 14, 16 and 18. Size 16 suit requires 3⅝ yds. 54-inch; blouse, jacket facings require 1⅜ yards 39-inch.

Send ONE DOLLAR for Printed Pattern M313 to:

PROMINENT DESIGNERS, PRAIRIE PUBLISHERS, 60 FRONT STREET W., TORONTO, ONTARIO.

Please print plainly your NAME, ADDRESS and STYLE NUMBER

PROJECT BENEFITS 17 HOSPITALS

The Saskatchewan Division recently wrote 'finis' to a project started seven years ago when it made a final grant of $7,000 to sixteen hospitals throughout the province to purchase physiotherapy equipment. It was at a meeting in December, 1957, that the Board of Directors approved the inclusion of physiotherapy equipment awards in the Saskatchewan Division's program. Including the amount awarded this year, seventeen Saskatchewan hospitals have now been provided with almost $50,000 worth of physiotherapy equipment through the facilities of the Society.

Rochester, N.Y., is named after Col. Nathaniel Rochester, who bought the land the town stands on in 1803.

One pair of sparrows theoretically can produce 275 billion descendants in 10 years.

The average width of hair is .148 of an inch.

PRINTED PATTERN



4683
SIZES
10—18

Sew it one day, wear it the next! Choose boat or jewel neckline for this skim-along success that's sporty in wool, glamorous in crepe. Printed pattern 4683: Misses' sizes 10 to 18. Size 16 requires 3½ yds. 39-inch fabric.

Pattern Price 50c

PRINTED PATTERN



4551
WAIST
24"—32"

"Personality" skirt—clever companion for jackets, shirts, etc. Precisely shaped with deep, inverted pleats, smart stitching, smooth pockets. Printed Pattern 4551: Misses' Waist Sizes 24 to 32. Size 28 requires 3 yards 35-inch fabric.

Pattern Price 35c

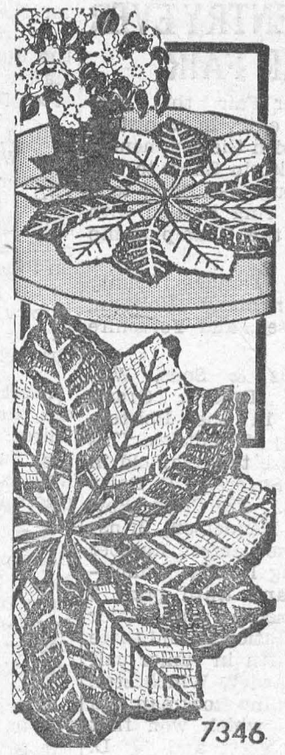

7346

Add an unusual touch to a table with a doily, in 2 colors or 2 shades of one. Crochet entirely in double crochet. Leaves done separately, then joined to form doily. Use in any room. Pattern 7346: crochet directions.

Pattern Price 35c



7385

Add color, glamor with smocked pillows of velveteen, corduroy, antique satin. Easy smocked pillows; worked on reverse side. They are luxurious! Pattern 7385: transfer; directions 13½-inch square; 10x17 oblong; 13 round.

Pattern Price 35c

PRINTED PATTERN

4908
SIZES
2—10



EASY to sew, easy to see why this A-line jumper with side pleats is the hit of the young world. Whip it up in a day with blouse. Printed Pattern 4908: Children's Sizes 2 to 10. Size 6 jumper takes 1⅞ yds. 35-in. nap; blouse 1 yd. 39-in.

Pattern Price 50c

No..... Size..... Price.....; No..... Size..... Price.....

Name .....

Postal Address .....

MAIL TO:

ANNE ADAMS PATTERNS,
DEPT. P P L, 60 FRONT ST W.,
TORONTO, ONTARIO

(Enclose Money Order or coins No stamps or cheques please.)

READ CLASSIFIED FOR RESULTS

1410 Scarth St. - Regina, Sask.

MISC. ARTICLES FOR SALE

DOES YOUR CISTERN LEAK? Send inside dimensions for price. Guaranteed waterproof plastic liner. Thompsons, Melita, Manitoba.

ORDER FRESH TOP QUALITY B.C. fruits direct. Organically grown available. Price list supplied. Government licensed shipper. E. B. Dever, 10184 148th St., North Surrey, B.C.

FOR SALE ONE ½ YARD CLAM Shell. Weight of clam is 2,200 pounds. Price $200. Apply to: Brandon Scrap Iron and Metal Co. Ltd., Brandon Man.

SWIFT CURRENT, SASK. GOLDEN Jubilee $1 tokens available $1 each prepaid. Cliff Campbell, 130 Central Ave., Swift Current, Sask.

DRUG SUNDRIES, NOVELTIES AT tremendous savings. Free catalogue. Western Distributors, Box 24DW, Regina, Sask.

HOME FIX-IT BOOK. COMPLETE directions for all home and farm repairs. Over 1,000 subjects. Money-back guarantee. Send $2.00 to Box 35, Norwood, Ontario.

GUN COLLECTORS: LEGAL DEWAT MG 34's, MG 42 and hundreds of other machine guns. Lever Arms, 761 Dunsmuir, Vancouver, B.C.

HAIR DRYERS $2.49. A HAIR Dryer attachment that fits on all vacuum cleaners, regardless of name, age or model, guaranteed to fit. Works perfectly like a higher priced dryer. Completely dust free, fits on head like any other dryer. Get yours now. J. V. Harding Distributors, 8286-144 St., North Surrey, B.C.

SPECIAL LIMITED QUANTITY. John F. Kennedy Memorial half dollars in deluxe case. Send $2, M.O., or C.O.D. M. Standell, P.O. Box 1261, Calgary, Alberta.

300 NAME AND ADDRESS STICKers with dispenser. $1.15. Postpaid. Morley Stephenson, 174 Euston, Burlington, Ontario.

ESTATE SALE HEARING AID. ALmost new, behind ear model, new price $379. Will sell for $175. Contact L. Armstrong, 2022-23 Ave. N.W., Calgary, Alberta.

BOOMERANG ARE FUN! FREE Information 898-13 St. N.E., Medicine Hat, Alta.

ELECTRIC RAZOR . . . $8.95

Precision made by Swiss craftsmen to shave the toughest of beards trouble free for years of use. Gives a nice clean, smooth shave with new type flexible nickel shaving head, gets into those hard to get places easily. Extra heads only $1.95. Get an extra razor for a gift, 2 for $16.95.

HAIR DRYER . . . $3.95

This budget priced hair dryer gets its power from your vacuum cleaner. Attaches on any make or model in seconds, completely dust free, heat controlled, and dries hair in seven minutes. Guaranteed two years. Perfect for your own use or as a gift, special 2 for $6.95. Save postage by enclosing correct amount, or order C.O.D., immediate delivery. Clip and send this ad in with your order and get a free gift. ALAN STEEVES PRODUCTS, P.O. BOX 97-CF., OLIVER, B.C. (DEALER ENQUIRIES WELCOME)

"DESTROYER" FOR USE IN OUTdoor toilets. Eats down to the earth, saves an unpleasant cleaning task. Full directions. Thousands of users, coast to coast. Order now, $1.25 per can, postpaid. LOG CABIN PRODUCTS, 322 York Road, Guelph, Ont.

THREAD YOUR NEEDLES THE easy way with a New Automatic Needle Threader. Send $1.00 to Fitz, D1, 4 Church St., Burgessville, Ont.

8 BOWLING ALLEYS WITH benches, pins and 5 pin balls. For immediate shipment. Sacrifice price of $2,500. F. J. Rietze, Phone 325-8961, Winkler, Man.

PERSONAL

HOCKEY FANS — NHL STATISTIcal Card, containing the final official statistics for both the regular season and playoffs for 1963-64, available free. Write to Publicity Department (Prairie Publishers), National Hockey League, 922 Sun Life Building, Montreal 2, Canada.

NAME—ADDRESS LABELS
500 for $1.00
Printed with your name and address and sent postpaid to your door.
101 Uses in every home and office.
"Print" name and address desired.
Remit in any convenient way; a dollar bill travels safely.
DOWNEAST MERCHANDISERS
622-RCW Main St., Yarmouth, N.S.
(No C.O.D.'s Please!)

NAME - ADDRESS
LABELS
500 for $1.00
Printed with your name and address and sent postpaid to your door.
101 Uses in every home and office.
"Print" name and adress desired.
Remit in any convenient way: a dollar bill travels safely.
Downeast Merchandisers
622-RCW Main St.
YARMOUTH, N.S.
(No. C.O.D.'s Please)

EARN MONEY SEWING AT Home! Easy, pleasant. List of markets furnished. Details Free. Downeast, 622 Main Street, Yarmouth, N.S.

INSTRUCTION

BE A DRAFTSMAN

And earn big money. Home study diploma course. Free folder. Primary School of Drafting, Box 123X, Stn. "Q", Toronto.

IMPROVE YOUR ENGLISH AND FRENCH
Through Language Tapes
available on loan from
CONTINUING EDUCATION BRANCH
DEPARTMENT OF EDUCATION
SASKATCHEWAN HOUSE, REGINA.

READ BLUEPRINTS

And earn more money. Home study diploma course. Free folder. Primary School of Drafting, Box 123XB, Stn. "Q", Toronto.

Comptometer Instruction

THE OFFICIAL COMPTOMETER School — Using latest comptometer adding-calculating machines equips graduates for specialized interesting work. Short course. Low tuition. Victor Comptometer Ltd., 1864 Scarth St., Regina, Sask.

INCOME TAX RETURNS

SASKATCHEWAN—FARMERS AND rural Business. Let us do your income tax work and accounting. A phone call or letter will bring you expert advice anywhere in Saskatchewan. Interprovincial Accounting Sask. Ltd., 201 3806 Albert St., Golden Mile Plaza, Regina, Sask., Phone 536 3344.

FARMLANDS FOR SALE

DAIRY FARM FOR SALE, EQUIPment and Holstein cows, 300 acres land, town with future building on it. Apply to Box 203, Central Butte, Sk.

FOR SALE BY NORM HUDSON, Real Estate, Spirit River, phone 162-Box 578, Alberta. One of the best sections of land in the Peace River Country, 620 acres of number 7 soil under cultivation, no stone. Good 4 bedroom home, good outbuildings. Grain storage for 18,000 bushels of grain; power, gravel, road 2 miles to school. An excellent buy at $60,000.

REGINA GUMBO—HALF SECTION at Wilcox, 315 acres cultivated, 155 summerfallow. Five granaries included, $80.00 per acre. Contact Ed. Whelan Agencies, 1863 Broad St., Regina.

2½ SECTIONS OF LAND. ALL cultivated, building and sawmill. Box 282, Falher, Alberta.

WELDING



We repair Cracked Cylinder Head and Motor Blocks.
EXCHANGE DIESEL HEADS IN STOCK
—All Work Guaranteed
SUPERWELD LTD.
REGINA
400 QUEBEC ST. PH. 569-5907

CYLINDER HEADS, CRACKED, Broken, pieces missing. We can restore the WORST of these to long service again, at very large savings. Diesels too, and a Supplementary Cooling for the bad one that does the job, overcomes the trouble. Blocks, too, of course, the bad ones. They go back into service again like new parts. Since 1923. Symons Metalworkers Limited, Rocanville, Sask.

FARM MACHINERY

HARVEST SPECIALS. FEEDER chains for Massey combines. 21-$65.00; 80, 82, 21A-$80.00. 90, 92, 27-$85.00. D. J. Metal, 226 Ave. C South, Saskatoon.

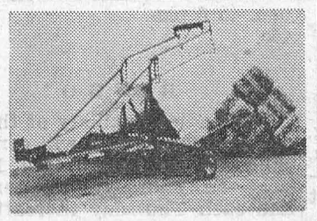

Automatic Bale Stoker
WELL BUILT
REASONABLY PRICED
For more details write
PREECO SALES & SERVICE
1101 Park Street
REGINA, SASK.
Phone 522-8146

INTERNATIONAL GROUND DRIVE, end delivery swather. Excellent condition. Canvas nearly new. Any reasonable offer accepted. G. Gardiner, Sub 26, Regina.

PETSTOCK FOR SALE

FOR SALE, BORDER COLLIE pups, two months old. Also one male, 4 months, working, $16 each. V. L. Jackson, Box 212, Douglas, Man.

WHY TAKE CHANCES? YOU CAN buy a fully trained cattle dog that will go a long distance, drive cattle easy, is a low-heeler. Border Collie x Old Sheppherd strain, males 1½ year old, $40.00; females, $35.00. St. Bernard x Collie pups, children's great companions and cattle strain, males 2½ months old, $12.00; females, $8.00. Police x Collie pups, males 2½ months, $12.00; females, $9.00. Big game hounds, elk and cats to their credit, males 2 years old, $75.00; females, $50.00: guaranteed on trial. All dogs guaranteed to prove satisfaction or replaced. Half down, balance C.O.D. Mr. James Zeron, Box 191, Morrisburg, Ont.

PIGROUS, JACOBINO, FANTAILS, Pigmy Pouters — closing out some colors. Rockcroft Lofts, P.O. Box 1504, Saskatoon, Sask.

BORDER COLLIE SCOTCH Shepherd crossed pups. 83 pups sold from same parents, all satisfied customers. Females starting work $10.00 R. Sadler, Riverside Ranch, Rivers, Manitoba.

MEXICAN GAMES, STANDARD and Bantam; colorful. Other new kinds. Yellow Roller and Red Tumbler pigeons, $3.00 pair up. Exhibition stock. White Toy Collies, five months females $8.00 Others. Albert Back, Fort Fraser, British Columbia.

MOREAN HORSES. TWO WEANING colts. Best type, disposition, quality. Kilgoran Morgan Farm, Box 292, Millet, Alta.

SPORTING EQUIPMENT

SHOTGUN SHELLS $1.65. MANUfacturers clearance. XL Explosives Limited, Hawkesbury, Ont.

GOOSE HUNTERS!! HONKER field decoys, easily build them yourself using our cutouts and free or inexpensive materials, not silhouettes, three dimensional, $5.95 dozen, 60c for sample. Geo. Graham, Austin, Manitoba.

POPULATION GROWTH

The population of the United States has passed 190 million.

Every 7½ seconds a baby is born; every 18½ seconds someone dies. Every 11 seconds the total population goes up one.

Computers indicate that when Canada celebrates its 100th birthday in 1967, the U.S. population will have reached 200 million.

POULTRY, EGGS WANTED

Baby Chicks — Turkey Poults
Year round service on all your Poultry Requirements
SHARPE'S
1235 Broad St., Regina, Sask. 570 Fairford St. W., Moose Jaw, Sask.
Contact either office for up to date market information on eggs and poultry.

CANADA PACKERS LIMITED
SASKATOON
Complete service for the modern poultryman, producer of the famous Maple Leaf Broiler Chicken — top market prices for all poultry and eggs paid on delivery—no waiting —no gamble. Phone 244-8573.
CANADA PACKERS
212 Pacific Avenue — Saskatoon

TANK CLEANING

SEPTIC TANK CLEANING, ETC. Throughout Saskatchewan — Year Round. Acme Sewage Services Ltd., 830 - 8th Avenue East, Regina, Sask. Phone 523-8851.

HOUSE TRAILERS

WE HAVE A GOOD SELECTION OF new and used mobile homes priced from $750.00 and up. We accept furniture, car or truck and property as down payment. We also buy good clean used house trailers. See Square Deal Mobile Homes, Albert and 9th Ave., North, Regina, Sask. Phone 569-5328 — 569-5145. Dealers for 20th Century, Safeway and Ted's Homes.

AUCTION SCHOOLS

LEARN AUCTIONEERING, TERM soon. Free catalogue. Reisch Auction School, Mason City, 50 Iowa.

MISSOURI AUCTION SCHOOL. Free catalogue. Diploma. 1330-11F Linwood, Kansas City, Missouri. 64109

FUR BEARING ANIMALS

NUTRIAS, TOP QUALITY BREEDing stock, raised outdoors, snow whites $65.00; dark brown $55.00. Import Service, Box 25, Schomberg, Ontario.

BUSINESS OPPORTUNITIES

FOR SALE: TWO REVENUE BUILdings. Upper Fraser Valley. 4,573 sq. ft. commercial, leased. Duplex, rented, C.T.S., Trades, Alberta. Mrs. W. Perdue, General Delivery, Penticton, B.C.

NIAGARA DISTRICT
Farms, homes, businesses, motels. Garden City of Canada. Write: Reg. W. Hopkins, Realtor, 100 James St., St. Catharines, Ont. MU 4-6328.

SERVICE STATION TO LEASE. Located in centre of oil field. Bulk trade and house, good business. Apply N. J. Lischka, Steelman, Sask.

REAL ESTATE

Homes — Farms — Hotels
Real Estate
DOLLARD & GALLAGHER LIMITED
(Immediately behind bus station)
2032 Rose Street
Regina, Saskatchewan

REPAIR SERVICE

DIESEL!
You'll do well to call on
ELECTRIC MOTOR SERVICE
for Diesel, Pump Repairs, Filters, Nozzles, Fuel Oil Treatment and American Bosch, Roosa and C.A.V. Factory Servcie.
ELECTRIC MOTOR SERVICE
1234 Scarth St. Regina, Sask.
Phone 569-5464

3-Hour Service

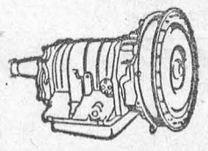

on
Automatic Transmissions
Free road test and estimates. All work guaranteed
AUTOMATIC TRANSMISSION CLINIC LTD.
1835 Park St., Regina
Phone 523-8018

COINS STAMPS

COLLECTOR WANTS CANADIAN coins. Cents to dollars. Send coins or list for highest prices. E. Baldwin, 357 Vista Courts, Calgary, Alberta.

A LOVELIER YOU

By MARY SUE MILLER



THE HOLLOW GESTURE. To be considered gracious in social situations, knowing the right thing to do at the right time is not the end-all. Mannerly conduct becomes a sham, even an affront, unless it has the support of well-mannered thoughts.

To exemplify: Anne calls Lucy to inquire for a sick child. And it's a good show of manners. But, if Anne drags out the conversation, she reveals a lack of any real concern for either the mother or the child. The call, of course becomes an empty gesture.

All of us are subjected to instances of hollow courtesy. Let's examine the more cloying ones: How about the hostess who asks, "What night can you come to dinner?" It is gracious of her to invite you, but not to trap you.

At parties there is the damsel who so politely expresses her pleasure at seeing you and then eye hops, not listening to a word you say. Quite as disconcerting is the woman who does all the talking, while you have to listen and listen. She thinks to entertain you, but her manners demand a second thought.

The worst offense perhaps is prying, personal questions asked under the guise of polite interest. To parry the question, one has to be a master of tact or rudeness will out. And returning rudeness with rudeness is as unthinkable for a lovely as doing the right thing for the wrong reasons.

DESERTS MADE FERTILE

—thanks to plastics

COLIN REID

To make the world's deserts fertile was the dream of men for centuries. Now in some areas the dream has become a reality.

Water has not been the only problem. Watered and fertilised sand shifts too much under the action of wind and weather to give seeds time to germinate and roots time to bind the sand. To make grass grow is the first step towards the conquest of a desert.

Now a system has been perfected by which a thin layer of synthetic rubber is spread over a desert surface. This covering keeps the sand in place long enough for grass seeds to germinate and grow through it.

The same material is being used to preserve rain. Mountainsides are sprayed with it so that the rain does not disappear in the ground, but runs down the slopes to valley beds where it can be used to the best advantage.

WIDE RANGE

There are among the big possibilities demonstrated in the British pavilion at the German Industries Exhibition in West Berlin (September 19 to October 4), where the range of uses to which plastics can be put is being shown in many other directions.

We are living in the Plastics Age. A fantasia of chemicals, the raw materials of plastics, is pouring out of Britain's Grangemouth petroleum-chemical plant at the rate of 500,00 tons a year. Nowadays chemicals and plastics made from natural oil provide materials ranging from the "bricks" of heat-resisting factory chimneys to dentures.

It is about 60 years since the oil of the earth—by revolutionising travel—began to change the look of our world. Now, with its contribution to plastics, it is changing it again.

The British pavilion at the German Industries Exhibition shows the assembly of apparatus at the head of the oilwell. Called the "Christmas Tree", this apparatus controls the oil gushing out of the earth at high pressures, sometimes from wells 10,000 feet deep.

The use of plastics at high temperatures is a recent achievement. It has increased their use in high-speed aircraft parts. Plastics have gone into the making of Britain's fastest jet-liner, the VC-10, and into the RB-162 vertical take-off lift jet-engine.

DANGER AT SEA

A burning ship and a blazing sea are the worst dangers faced by sailors who work in oil transports. Now a British firm has developed a covering for a lifeboat to stand up to heat of 1000 degrees Centigrade.

Plastics are replacing wood and metal in scores of ways. The schools of tomorrow will be roofed with light, weather-proof panels held in strong plastic frames. Yachts (including sails) and canoes will be made from plastics. Nylon covering will prolong the life of boats built of wood.

The British pavilion at the exhibition in West Berlin even demonstrates a plastic London taxicab.

WALKIE-TALKIE PLOUGHING

Mr. J. Pugh Lewis, machinery instructor at a Nottinghamshire farm institute is using walkie talkie sets to direct ploughing lessons.

Mr. Lewis can no longer ride on tractors with beginners because of safety regulations.

"I had to trot alongside the tractor and shout at them," he said. Now he speaks quietly into a microphone and the students wear receiving head sets.

Canada's first postage stamp

History is recorded in various ways and each period has its prophets, who with far-seeing eyes look ahead through the hazy vistas of the future.

Concrete evidence of such a prophet comes down to Canadians today in the design of the little red "three-penny beaver" stamp of



1851, which was Canada's very first postage stamp and a joy to stamp collectors the world over.

Its designer, Sandford Fleming, later Sir Sandford Fleming, the well-known engineer, combined both artistically and prophetically in the design of this stamp the elements of Canada's future progress. He presented the beaver as symbolic of intelligence, industry, and wildlife against a forest background—the home of wildlife and the source of raw materials for our forest industries. He also depicted water power, which will always hold a high place in Canada's progress, and created a feeling of sunshine, air, and space of the great outdoors which means so much in the development of the tourist industry. This, in the small compass of a postage stamp. We no longer pay postage in pence, but the importance of forests, wildlife, water power, sun, air, and space remains to determine future progress.

CANADIAN HOG SURVEY — SEPTEMBER 1ST

Canada's hog population at September 1, 1964, totalled 5,873,000 head according to latest D.B.S. estimates. This is an increase of 6% from the 5,520,000 head of a year ago. Increases were common to all provinces except New Brunswick. The East, as a whole, had a 2% increase and in the West, numbers were up by 12%.

CARS
STOP ARTHRITIS

ARTHRITIS FACTS

—More than a million Canadians are affected by arthritis.
—Arthritis attacks at any age.
—Early treatment is the key to prevention of serious disability. See your family doctor.

FOR A FREE BOOKLET AND FURTHER INFORMATION CONTACT:
THE CANADIAN ARTHRITIS AND RHEUMATISM SOCIETY
304 Northern Crown Building
Regina - Sask.
(THIS SPACE IS DONATED BY A FRIEND OF THE SOCIETY)

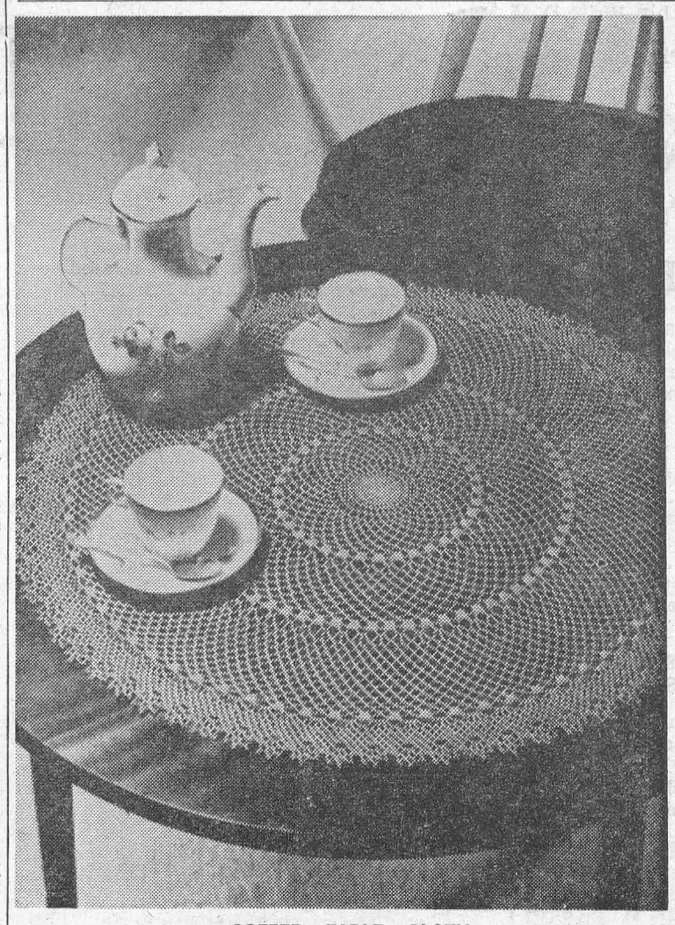

COFFEE TABLE CLOTH

Take time to relax and crochet this coffee tablecloth which will undoubtly bring you congratulations from your friends. Send 25c and a stamped, self-addressed envelope for Leaflet No. C-8680 to: Prairie Publishers, 1410 Scarth Street, Regina, Saskatchewan.

CLASSIFIED

CARD OF THANKS

I wish to express my sincere thanks to all my friends who remembered me with calls, cards, treats, flowers, etc. during my stay in Kingston General Hospital and since my return home. These kindnesses from so many friends have been a real inspiration and help on my return to health.

JOHN DAIN.

45c.

May I say a sincere "thank you" to all who remembered me while I was a patient in Winchester Hospital with gifts, calls and cards. I would also like to thank the doctors and the hospital staff.

KEITH SCHELL,
Williamsburg, Ontario.

45p.

Words cannot express the deep gratitude for the many kindnesses shown to me and my family during my wife's sickness and recent sad bereavement. To each and everyone who helped in any way, the Curling Club, the Ladies of the Lutheran Church, neighbors, friends, Church Council, Dr. Rosenquist, Rev. Howald, Fairbairn Funeral Home, nurses and staff of Winchester Memorial Hospital , again my sincere thanks.

GENZMER BARKLEY
AND FAMILY.

45p.

FOR SALE

JOHN WOOD GAS WATER HEATER. Like New.
J. R. COLIGAN,
Phone KI 3-2540.

36tfp.

TAYLOR SAFE in fair condition. Good Size. May be seen at Graham Casselman residence, St. Lawrence St.

40tfc.

'56 DODGE, $100.00; Coleman Oil Burner, $15.00. Both in fine condition. Phone after 6 p.m.
KI 3-2467,
GEORGE JR. BEAUPRE,
Morrisburg, Ontario.

45c.

TO RENT

2-BEDROOM APARTMENT to Let. Downstairs. On Ottawa St. Apply
J. BELLEFEUILLE,
R.R. 1, at Riverside Heights.

45-6p.

3-BEDROOM APARTMENT. Kitchen, living room, bath. Heavy wiring. Available at once.
PHONE KI. 3-2639.

44-45c.

---

2 APARTMENTS: 1 downstairs, front; newly tiled floors. 3-piece bath, hot water. Heavy wiring. Also 2 bedrooms 1 Upstairs, very warm, 2 bedrooms, living room, kitchen, 3-piece bath. Rent very reasonable. Apply
31 LAKESHORE DRIVE,
or PHONE 534-2019.

45c.

FOR SALE OR RENT

DUNCAN STREET, MORRISBURG. Immediate possession. 3 bedrooms, attached garage, TV aerial, and well fenced back yard. $11,000 with $1,000 down or rent at $80 monthly. Write D. M. MacInnes, 789 McKay, Ave., North Bay, Ont. Phone 472-6548.

45-9p.

YOU DON'T HAVE TO FALL FAR TO GET HURT

In Canada, last year, more people were killed in accidental falls on the same level than in falls from one level to another.

If you were hurt in a fall you might not be able to work for a while . . . but your living expenses would go one . . . there would be extra medical expenses . . . and, if you are a farmer, you might have to pay someone to do the chores for a while.

CIA's ACCIDENT and SICKNESS INSURANCE

could keep a monthly cheque coming in for a while (up to 36 months for accident, up to 12 months for sickness) to help you pay the bills.

For more information, call:

call

JUNIOR R. D. CASSELL
Phone KI 3-2075
Box 543, Morrisburg, Ont.

CIA Co-operators Insurance Association

Non-farm fire insurance

ANNOUNCEMENT

J. Thompson, Radio and TV Service, have now enlarged their stock by adding o Full Line of Hardware. It will pay you to come in and look over their lines including such items as Corning Ware, Pyrex, a com plete line of Westclox Clocks, 1965 RCA TV sets and Radios, all the latest LP and 45 records. Their service department is fully equipped to service radios, record players, TV's etc. They service every item they sell.

45c.

Clerk's Notice of First Posting of Voters' List

Notice is hereby given that I have complied with Section 12 of the Voters' List Act R.S.O. 1960, Chapter 420 and that I have posted up at my office at Morrisburg on the 3rd day of November 1964 ,the list of all persons entitled to vote in the said Municipality at Municipal Elections and that such list remains there for inspection.

And I hereby call upon all voters to take immediate proceedings to have any ommissions or errors corrected according to law, the last day for appeals being the 17th day of November 1964.

Dated at Morrisburg, Ontario, this 3rd day of November, 1964.

LLOYD D. BARKLEY,
Clerk-Treasurer,
Village of Morrisburg.

45c.

STORMONT, DUNDAS AND GLENGARRY HEALTH UNIT

A public meeting of the Dundas County Association for Retarded Children will be held at Brinston Memorial Hall, on Monday, November 9th at 8.30 p.m. for purposes of finalizing the organization of the Association. All interested parties are requested to attend this important organizational meeting.

45p.

DUNDAS COUNTY ASSOCIATION FOR RETARDED CHILDREN

An Immunization Clinic is to be held, for infants and preschool children, for protection against Diphtheria, Whooping Cough, Tetanus, Poliomyelitis and Smallpox, on Friday, November 20th, at the following centres:
Morrisburg Health Unit, 10 30 a.m.
Brinston, Memorial Hall, 1.30 p.m.
Iroquois, Civic Centre 3.00 p.m.

45c

KIRKBY'S

REFRIGERATION
SALES AND SERVICE
Phone 989-2025
SOUTH MOUNTAIN ONT.

42-50p.

LORNE G. CRABBE
REAL ESTATE
For Prompt Service, Call
HARRY W. MEIKLE
KI 3-3175
Park Ave. Morrisburg

Three Bedroom Frame, Stucco-Finish Ranch Style House, located on corner lot, High and First. Full basement, forced air, TV tower. Im mediate occupancy. Asking price, $15,500 with terms.

BUILDING LOT on High St. 62' x 136'. Asking price $2,000.00
BUILDIN GLOT on Victoria St., 54' x 112'. Asking price $1,400.00
COTTAGE LOT ON RIVER. Very few left. Asking price $2,500.00.
LOT ON OLD NO. 2 150' x 271'. River rights. Asking price $4,500.00

BINGO!

ST. MARY'S HALL
MORRISBURG
EVERY TUESDAY
8:00 P. M. SHARP

- 15 REGULAR GAMES
- SPECIAL GAMES
- JACKPOT GAME

NEXT WEEK'S JACKPOT $105.00

ADM. TWO CARDS $1.00

FLOYD FISHER

REAL ESTATE BROKER
MORRISBURG ONTARIO

HOMES IN MORRISBURG

A 9 Room House— centrally located on Broder Crescent. Oil furnace, hardwood floors, large lot. Asking $8,000.

An 8-Room House on Victoria St., divided into 2 apartments, needs some renovation, but good value at the asking price of $6,000.

An Attractive 3-Bedroom Bungalow on Augusuts Street. Oil heating, garage, better than average landscaping, well maintained. Asking $11,000 on terms.

A 3-Bedroom Solid Brick Home on Augustus Street. Hardwood floors, oil furnace, well treed lot 90 x 90. Asking $4,000 down.

PHONES:

Office KI. 3-2044
Residence KI. 3-2355

BILL MEABRY Ph. KE 4-2119

NOTICE

The next regular meeting of the Council of the Village of Morrisburg will be held on the 12th day of November 1964.

LLOYD D. BARKLEY,
Clerk-Treasurer.

44c.

TENDERS ON DRAIN

TWP. OF WILLIAMSBURG

Sealed tenders, plainly marked as to contents will be received by the undersigned up to 12 o'clock noon on the 7th day of November, 1964, for the improvement of the Marselis Drain in the Township of Williamsburg. Plans and specifications may be seen at the Clerk's Office at Williamsburg, or at the office of Stidwell & Associates, 107 Sydney St., Cornwall ,Ont. A certified cheque in the amount of ten per cent of the tender price must accompany each tender. Lowest or any tender not necessarily accepted.

KEITH SCHELL,
Clerk-Treasurer,
Williamsburg, Ontario.

44-5c.

CALL THESE NEW NUMBERS

— FOR —

AMBULANCE SERVICE



AREA CODE 613

DAYS—
543-2112
NIGHTS—
543-3189

BRUCE CASSELMAN
MORRISBURG

NOTICE OF COURT OF REVISION

TOWNSHIP OF WILLIAMSBURG

Please be informed that the Court of Revision for the hearing of all appeals against the 1964 for 196[illegible] taxation assessment roll of the Township of Williamsburg will be held in the IOOF Hall at Williamsburg, Ontario, on the 17th day of November, 1964 at the hour of 10 o'clock in the forenoon. The last day for appealing was the 14th day of October, 1964.

(Signed): KEITH SCHELL,
Clerk, Williamsburg, Ont.

44-5c.

NOTICE

Pursuant to adjournment, the November Session of the Council of the Municipal Corporation of the United Counties of Stormont, Dundas and Glengarry will be held in the Council Chambers, County Buil dings, Cornwall, on Monday, the 16th day of November at 10:00 o'clock, a.m.

L. C. KENNEDY,
Counties' Clerk-Treasurer.
County Buildings,
Cornwall, Ontario.

45-6c.

DEPARTMENT OF PUBLIC WORKS OF CANADA

TENDERS

SEALED TENDERS addressed to "Office Manager, Ottawa District Office, Department of Public Works 1010 Somerset St. W., Ottawa 4, Ont", and endorsed "TENDER FOR VARIOUS ALTERATIONS, W.S.A. C. BUILDING, KEMPTVILLE, ONTARIO", will be received until 4.00 p.m. on November 20th, 1964.

Plans and specifications and forms of tender can be seen, or can be obtained through:

MR. B. PAYETTE,
District Manager P. & B. M.,
Department of Public Works,
1010 Somerset Street West,
Ottawa, Ontario

.To be considered each Tender must be made on the printed forms supplied by the Department and completed in accordance with the conditions set forth therein.

The lowest or any tender not nec essarily accepted.

Office Manager.

45c.

FOR SALE

MORRISBURG

Brick Veneer one-storey dwelling, three bedrooms, Recreation Room, newly built in 1957. Immediate occupancy. Cash or terms. Will accept any reasonable offer.

Frame Dwelling, two-storey, 4 bedrooms, modern conveniences - Augusta Street, good size lot - easily maintained. Owner will take mortgage.

Frame Dwelling - two apartments located near Shopping Centre on Ottawa Street. Apartments give good monthly remuneration. Asking Price - $16,000.00. Cash or terms.

GORDON W. THOM
Morrisburg Shopping Centre
Office: KI 3-3055 Res.: KI 3-2585
SALESMAN
J. MILTON CARKNER
TELEPHONE: KI 3-2079

REAL ESTATE

ALBERT GALE AGENCIES LTD.

MORRISBURG - - ONTARIO

Members of the Multiple Listing Services, Ottnwa, Kingston and Central St. Lawrence Boards

MORRISBURG PHONE: KI 3-2898
CORNWALL PHONE: WE 2-3205
IROQUOIS PHONE OL 2-4296
OR WRITE P. O. BOX 397, MORRISBURG

USE OUR JEWELLERY CREDIT DEPARTMENT

LOW DOWN PAYMENT

($1.00 Minimum) on Cultured Pearls, Black Diamonds, Birth Stones, Signet Rings.

DIAMOND RINGS 1/3 DOWN

ORDER NOW FOR CHRISTMAS!

ALLISON IMPORT SHOPPE

PHONE KI 3-3132

IN THE CHURCHES

ST. MARY'S CATHOLIC CHURCH

MORRISBURG

Sunday—
Masses at 8 a.m. and 11 a.m.
Saturday Evening—
7.30—Devotions and Confessions.
Week Day Mass 8.00 a.m.
ST. CECILIA'S, IROQUOIS—
Sunday—
Mass at 9.30 a.m.

MORRISBURG PENTECOSTAL CHURCH

LAKESHORE DRIVE
Pastor: Rev. J. Gregory
KI. 3-2968 P. O. Box 251

Sunday, November 8th—
9.45 a.m.—Sunday School
Classes for all ages.
11 a.m.—Morning Worship.
7.30 p.m.—Evangelistic Service.
Tuesday—
8 p.m.—Prayer Meeting and Bible Study.
Thursday—
8 p.m.—Young People's.
WARM WELCOME TO ALL

ST. JAMES ANGLICAN CHURCH

TRINITY XXIV, Nov. 8th, 1964—

St. James, Morrisburg—
8 a.m.—Holy Communion.
9.45 a.m.—Sunday School.
11 a.m.—Matins.
7 p.m.—Evensong.
Holy Communion Each Thursday at 10.00 a.m.
Holy Trinity, Riverside—
9.30 a.m.—Holy Communion.
Rev. Cyril W. Earle, L. Th. - Rector

THE PRESBYTERIAN CHURCH IN CANADA

KNOX CHURCH
"The Church With The Chimes"
Rev. Everett Hawkes, Minister

Sunday, November 8th—
11 a.m.—Morning Worship.
9.45 a.m.—Sunday School.

ST. LAWRENCE EVAN. LUTHERAN PARISH

TRINITY XXIV—
St. Paul's—
10 a.m.—The Service.
11 a.m.—Bible School.
St. John's —
1.30 p.m.—The Service and S.S.
EVERYONE ALWAYS WELCOME

UNITED CHURCH OF CANADA LAKESHORE DRIVE

Sunday, November 8th—
Morning Worship at Eleven.
WORSHIP AT CHURCH AS A FAMILY

COMMUNITY CENTRE SCHEDULE

Friday, Nov. 4: 8.15, Sr. Hockey.
Sat., Nov. 7—2 to 4 p.m. Skating.
7.30 to 9.30 p.m.—Skating.
Sunday, 2—4 p.m,—Skating.
Tues. 7—9 p.m.—Skating.
Thurs. 7—9 p.m.—Skating.

- Coming Events -

TEA AND FOOD SALE

The Knox Presbyterian W.M.S. will hold a Tea and Food Sale on Friday, November 20th in the Lecture Room of the Church from 2 p.m. to 6 p.m.

45c.

☼

BINGO!

The Ladies Auxiliary of the Royal Canadian Legion will conduct a Bingo in the Legion Hall, Morrisburg, on Thursday, October 22nd, and each Thursday thereafter.

Jackpot $50.00

41tfc.

☼

FIGURE SKATING LESSONS

Anyone wishing to register for figure-skating lessons, please phone Mrs. Shirley Rice, KI 3-2511 or Mrs. Marjory Johnston, KI 3-2028. Instructions will be given by Miss Harris, of Cornwall, Ont., on Mondays from 5 to 6 p.m.

44-5c.

☼

BRIDGE AND EUCHRE

St. James Anglican Ladies Guild will hold a Bridge and Euchre in the Parish Hall on Wednesday, November 11th at 8 p.m. Prizes and refreshments. Admission 50c.

44-5c.

☼

COMMEMORATION PARADE

and laying of wreaths at the Cenotaph, Sunday, November 8th at 3 p.m. Band in attendance. Sponsored by Royal Canadian Legion Branch No. 48, Morrisburg. The offering at the service will be for the poppy fund.

44-5c.

DINING OUT

by Jim Schaffer

The finest dining value we've seen in the entire area is at this fabulous Crossroads, Moira, N. Y., (across the bridge from Cornwall). How in the world you can get such a Gourmet dinner for so little is zeyond me.

Preparing it for you is the former Chef to the Duke of Winsor . . . and as an example, here's what you'll get for $2.75 (Canadian Money at Par) . . . Your choice of many appetizers that even iclude Marinated Herrings in wine to Crab Bisque Soup a la Madame DuBarry . . Thick, luscious pieces of white turkey and the finest dressing you've ever tasted, plus salads, what not trays, relish trays, vegetables, beverages, everything.

Atmosphere like something from a Hollywood Movie . . . Music nitely by a Terrific band and motel rooms so wonderful words cannot describe them, should you want to stay over. Even Time Magazine is featuring it. Try it to-night or next Sunday.

45-6c.

WOMEN'S INSTITUTE

The regular meeting of the Women's Institute will be held in the kindergarten of Morrisburg Public School on November 12th at 8:00 p.m. Guest speaker. Slides will be shown on the Heart Fund. Everybody welcome

☼

BROOMBALL MEETING

Monday, November 9th, 1964, at Morrisburg Community Centre. All persons interested in playing or submitting teams are asked to be in attendance.

☼

BAZAAR AND BAKE SALE

The Riverside Heights Women's Institute will hold a Bazaar and Bake Sale in the Mall on November 13th, from 10 a.m. to 9 p.m.

45c.

☼

TEA AND SALE

Handicrafts, Bake Sale and Tea will be held in Allan Hall at Morrisburg United Church on Friday, November 27th, beginning at 3 p.m.

45c; 47-48c.

NOTICE OF NOMINATION & ELECTION

TOWNSHIP OF WILLIAMSBURG

Please be informed that the Nomination Meeting for the nominations of Reeve, Deputy Reeve, Councillors, School Trustees and Police Village of Williamsburg Trustees will take place between the hour of twelve o'clock noon and one o'clock in the afternoon in the IOOF Hall, at Williamsburg, on the 27th day of November, 1964 and the election of the above mentioned officials will be held on the 7th day of December, 1964 between the hours of 10 o'clock in the morning and 6 o'clock in the afternoon.

(Signed): KEITH SCHELL,
Clerk, Williamsburg, Ont.

44-5c.

A banquet was held during the evening after the Competitions and was attended by over 500 team members representing all 4-H Clubs in Southern Ontario. Results were announced at this time and trophies presented. A very pleasurable time was had by all.

The new General Motors plant for the manufacture of upholstery trim now under construction at Windsor will employ 1,750 people at capacity.

TAXI CASSEL'S

PROMPT
24-HOUR SERVICE
KI 3-2062
Morrisburg —:— Ont.