Shermag inc.

Solid Summer Values



Classic Tradition

A- Clean, simple styling in solid functional design. Detailed gable-end treatment is the Shermag signature of solid oak value.

WIN!

Each purchase gives you another chance to win this master-crafted, SOLID WOOD glider rocker. Drawing on Saturday, August 30, 1986. (not exactly as illustrated)

The Furniture Loft

HOME • OF • FINE • FURNISHINGS

Hwy. 43
FINCH
984-2051

Items on display at Finch location. Advertising supplement to The Winchester Press, Chesterville Record, Wednesday, August 13, 1986.

Main Street
WINCHESTER
774-2636

Classy, Comfy and Sturdy

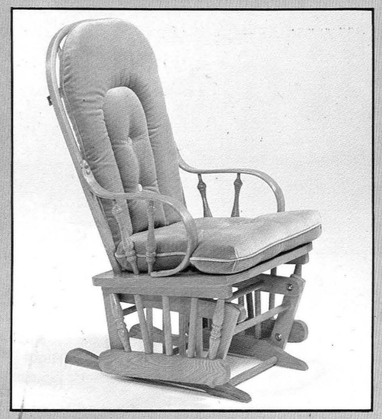

B

B- We combine the utmost in comfort and tradition for you in our best SOLID OAK glider rocker.
$399



C

C- A classic high back superbly crafted in solid maple.
$329
Round out your comfort with this solid maple ottoman!
$159



D

D- Tinted, bevelled glass tops set off the rich beauty of SOLID OAK grain for a contemporary look
End table ____ $199
Cocktail table ____ $299
Sofa table ____ $299



E

E- Mellow Harvest Oak tables crafted-in quality for long-lasting, SOLID OAK beauty in our mellow Harvest Oak finish.
Choice of matching tables ____ $219
Oval cocktail table ____ $269



F

F- A complete wall unit system offering all the features you want most, crafted from the TOP QUALITY OAK.

a) Two-door cabinet. Wood-door storage ____ $829
b) Two-door cabinet. Glass-door bookcase ____ $899
c) Entertainment center cabinet. Entertainment center display ____ $929
d) Two-door cabinet. Open bookcase ____ $729
e) Two-drawer chest. Drop-lid bar unit ____ $729

Timeless Treasure

SOLID OAK
$2499*
Dresser, Mirror, Master Armoire, Headboard
$269
Night Table



G

*(Bedding, mattress, accessories not included)



G

Proudly Elegant

G- Simple, elegant lines blend with the rich beauty of SOLID OAK to make this bedroom suite a solid investment value that will enhance your home for a lifetime. Finished in mellow Harvest Oak with our special four-step baked process.



H

H- Dine in the elegance that only SOLID OAK can offer. This double pedestal table extends to 82 inches. Also available for special dining occasions, the fully-extended Super Table provides 106 inches of traditional elegance. Matching China cabinet features glass shelves set in oak frames, lighted interior and bevelled-glass gable ends.

SOLID OAK
$2699
Table, Six chairs
$1799
Buffet and Hutch

Crafted Contemporary



I- Popularity is fast making this contemporary design a classic. Traditionally crafted in SOLID BIRCH for years of comfort and beauty.

Night table	$159
Five drawer chest	$299
Two drawer mate's bed	$389

J- Exceptional quality and innovative design. SOLID BIRCH bunk beds set up three ways to make the most of your space. Ideal for children.

Without drawers (not shown)	$499
With storage drawers	$699

K- Durability and style. SOLID BIRCH construction for durability; popular waterfall front edge and shaped drawer fronts with brass-plated hardware for stylish charm. Easy-care, rugged natural finish.

Three-drawer chest	$229
39-inch headboard	$ 69
Wooden bed frame	$149
Desk	$269
Bench and cushion	$109
Chair (not shown)	$129
Storage corner unit	$179
Dresser	$339
Mirror	$ 79
Open bookcase	$169



j

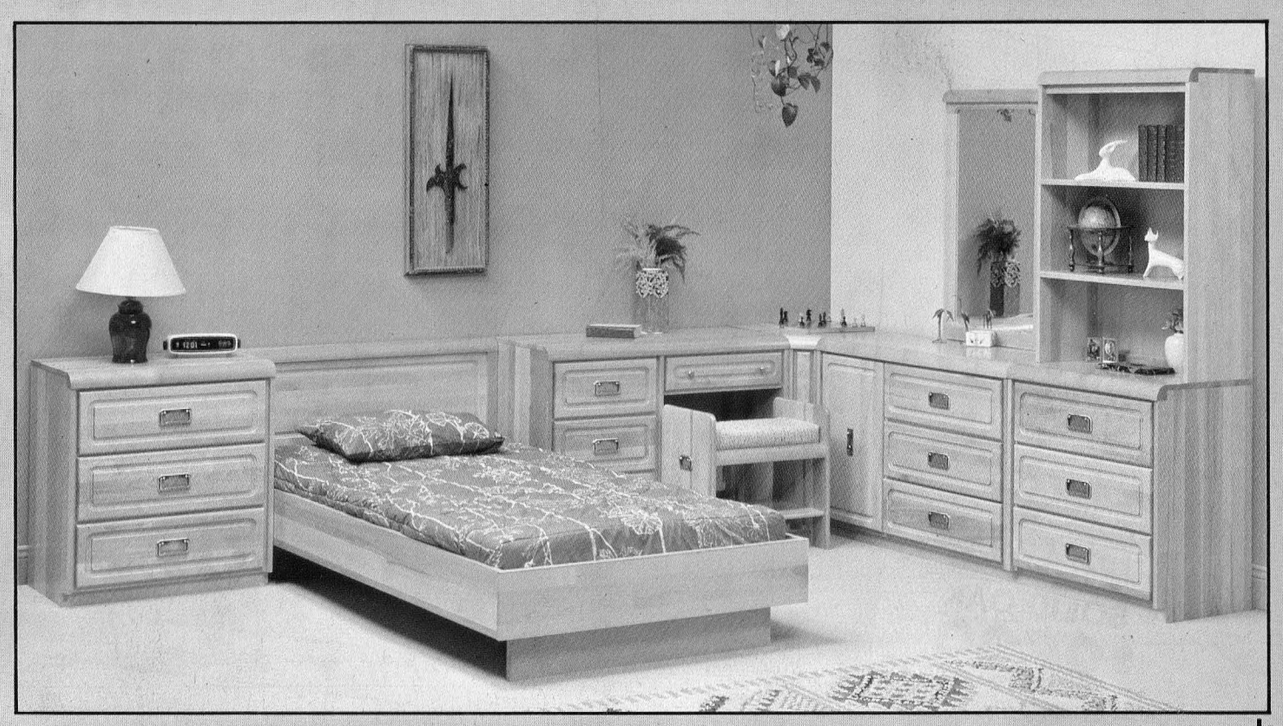

k

EVEREST-ESTRIE
publicité inc.