The Chesterville Record.

VOL. XXII, NO 17 CHESTERVILLE, ONT., THURSDAY, MARCH 23, 1916. SINGLE COPIES 3c.

THE BANK OF OTTAWA

ESTABLISHED 1874

Head Office : - Ottawa, Canada.

Capital Paid Up - - -	$ 4,000,000
Rest and Undivided Profits -	4,996,304
Total Assets over - - -	55,000,000

Board of Directors :

HON. GEORGE BRYSON, President. JOHN B. FRASER, Vice-President
SIR HENRY N. BATE, DAVID MACLAREN,
RUSSELL BLACKBURN, DENIS MURPHY,
SIR HENRY K. EGAN, HON. SIR GEORGE H. PERLEY,
E. C. WHITNEY.
GEORGE BURN, General Manager.
D. M. FINNIE, Asst-General Manager.
W. DUTHIE, Chief Inspector.

Chesterville Branch. J. G. CRAIG, Manager.

UNION BANK OF CANADA

Are Your Children Learning to Save Money?

Each maturing son and daughter should have a personal Savings Account in the **Union Bank of Canada,** with opportunities to save regularly, and training in how to expend money wisely. Such an education in thrift and saving will prove invaluable in later life.

Crysler Branch—J. V. Stanley, Acting Manager.
Winchester Branch — J. W. Flett Manager.
CHEESE CHEQUES CASHED HERE.

WHY

You should not miss

Allison Stock Farm Sale of 50 Registered Holsteins

THE BIGGEST OF THE YEAR

CHESTERVILLE, WEDNESDAY, APR. 5th

BECAUSE

Twenty of the thirty-three females offered will have official R.O.M. records, ranging from 17 lbs. to 29.79 lbs. butter in seven days.

Thirteen of the thirty-three females offered will have R.O.M. records of 20 lbs. butter or over in seven days averaging 22.32 lbs.

Most of the females will be bred to Sir Lyon Segis or his son, Sir Riverdale May Echo, the richly bred sires heading this herd.

The fifteen young bulls ranging in age from one to fifteen months, all sired by Sir Lyon Segis, will make it an opportune place to select a herd sire of noted breeding.

All the cattle have been tuberculin tested, making it an offering absolutely healthy.

Drop a Card For a CATALOGUE

OUR CANNED FISH LIST

For this week includes These Special Lines

Clover Leaf Salmon, flats	25c
do talls	25c
Cascade Salmon	15c or 2 for 25c
Fillets Kippered Herring	15c or 2 for 25c
Scotch Cured do	15c or 2 for 25c
Crossed Fish Sardines	15c or 2 for 25c
Albert Brand Sardines	10c or 3 for 25c
Brunswick Brand do	5c or 6 for 15c

Also we have

SALT HERRING, No. 1's	35c a dozen
SEA TROUT	9c a lb
CODFISH	10c a lb

Telephone No. 19.

We will appreciate a share of your trade.

C. E. McIntosh, Chesterville

Crites—Fetterly.

A quiet but pretty wedding was solemnized at the Methodist parsonage, Aultsville, on March 8th, when the Rev. Wells united in marriage Milton Percy Crites, the son of Wilbert Crites of Osnabruck Centre, and Miss Gertrude May Fetterly, daughter of J. G. Fetterly of Grantley. The bride looked very charming in a gown of navy blue duchess satin with trimmings of white and hat to match. They will reside at Osnabruck Centre.

Car of Good Horses.

On Monday one of the finest loads of horses to leave Chesterville in some time was shipped by Vene Robinson from this station. The horse market just at present is in pretty good shape and farmers who have animals to sell would do well not to hold too long in anticipation of a better price. The best prices will be realized by those who sell any time within the next two weeks As will be seen in Mr. Robinson's advt. in another column his buying day has been changed from Saturday until Monday of each week.

A Boy's Escapade

A young lad about sixteen years of age, the son of Mr. and Mrs. Peter Campbell of near Russel, gave his parents considerable worry last week by his mysterious disappearance. It seems that a short time ago he had some mix-up with his school teacher, which his fellow pupils kept "ragging" him about until he could stand it no longer, until last Thursday he left home and made his way to Winchester, where he tried to enlist, but on account of his youth was not accepted. From Winchester he made his way to Finch, riding on the steps of the rear car of the afternoon express. as the train was pulling out of Chesterville, Agent Raeburn saw a lad on the last step and thought perhaps he could not enter the car on account of a locked door, and fearing he might freeze there, wired the conductor at Finch to look after him. The boy got off at Finch and was last seen there a few minutes before the west local was due, but from that time Thursday night, no trace of him could be found by his distracted father, who kept up a continuous search. Late Saturday evening information was received that the boy was at a farmer's named McIntyre, east of Finch. However the boy don't seem to have any particular desire to return to his home, because as soon as he was aware his father was coming for him he struck out again.

Earl Merkley Now Lieutenant.

Lieut. Earl Merkley of the 137th Battalion, Calgary, writes a few lines March 13th, in reply to a query, as follows:—"I may say, that I did not buy my commission, and whether you would call it merit or not, I do not know, but at least, I have had to work very hard for it. It is very hard to get a commission without money or political pull of some kind, but as I had neither, I had to dig in and work for it. As you know, I joined the 82nd overseas battalion as a private on Sept. 16th last, the day recruiting started, and on Sept. 23rd was made Sergeant. On Nov. 1st I was made Sergeant-Major. Col. Morfitt now in command of the 137th Battalion was Senior Major in the 82nd, and during the early part of December, received authority to raise the 137th Battalion. He asked me to come with him and although I was offered a commission to stay in the 82nd I decided to make the change, and through unforseen circumstances the officer's school for the 137th was more than two weeks under way before my transfer came through, but through stiff night work I managed to come out 3rd highest in my exams, which lasted one whole week, so I think I did pretty fair. I am getting along splendidly at present, and was given command of the leading platoon in my company, also I am acting captain at present for at least a month as our Company Commander is in charge of another school, which started this morning. I expect I will have to go to Winnipeg to take a course in physical training and bayonet drill, so may be able to get a run down home, as we will not be leaving here before October. My trip to Ottawa is killed, as they are now holding musketry schools in Calgary for the West Hope all the boys around are doing their bit."

INCORPORATED 1855

THE MOLSONS BANK

CAPITAL AND RESERVE $8,800,000.

96 Branches In Canada

A GENERAL BANKING BUSINESS TRANSACTED

CIRCULAR LETTERS OF CREDIT

BANK MONEY ORDERS

SAVINGS BANK DEPARTMENT

Interest allowed at highest current rate.

F. E. PRICE Manager, Chesterville Branch

Millinery Opening

MISS FLORENCE A. HUMMEL

Wishes to announce to the Ladies of Chesterville and vicinity that her

SPRING MILLINERY OPENING

Will be held on

WEDNESDAY & THURSDAY March 29th and 30th

and following days

When she will show a large and choice assortment of the latest and most exclusive styles in Spring and Summer Millinery at reasonable prices.

ALL ARE CORDIALLY INVITED

Red Cross Tea.

The entertainment given by Mrs. C. W. Casselman at her home on St. Patrick's Day, was a pronounced success both socially and financially.

The scheme of decoration was perfectly carried out, and all those with a drop of Irish blood felt their hearts warm to the dear old Isle whose emblem is so beautiful.

The tea table was charming with its Shamrocks and golden daffodils, and was presided over by Mrs. McCloskey and Mrs. Lawson.

Amongst the thronging guests were many members of the 154th Battalion, who added a note of interest and nobility to the underlying meaning of the whole affair.

Those contributing to the musical programme,—which was continuous throughout the afternoon—were: Mrs. McCorkindale, Miss Beattie, Miss Fisher, Miss Ella McCloskey, Miss Jean Casselman and Mr. A. E. Bolster. Mrs. Howard Fulton acted as accompanist.

The usual bevy of young ladies waited upon the guests with kindest attention, and helped to make the St. Patrick's tea a thoroughly enjoyable one.

TRINITY METHODIST CHURCH

CHESTERVILLE

Pastor. REV. H. E. WARREN. M. A., B. D

Subjects for Sunday, Mar. 26th, 1916.

10.30 A.M.—"The Love that casts out Fear."

7.00 P.M.—"The Golden Rule, or suppose I were in His Place."

(Service of Song)

Strangers Cordially Welcomed.

PRESBYTERIAN CHURCH CHESTERVILLE.

Rev. T. B. McCorkindale, M. A.

Hours of service, Sunday, Mar. 26th, 1916

11 A.M. 7 P.M.

Reader—The Minister.

Evening Subject—The Crucible of the War.

A social for the congregation and friends will be held in the Church on Monday evening at 8 o'clock. An attractive programme will be submitted. Refreshments will be served. A good attendance of members and friends is requested. Admission Free.

COLQUHOUN PRESBYTERIAN CHURCH

Farewell Services

Mr. J. M. McCurlie will preach his farewell sermon in the church on Sunday, 27th inst., at 2.30 P.M.

Born

MCMILLAN—On March 18th 1916 to Mr. and Mrs. Robert McMillan of Springwater, Sask. a son (John William.)

Married.

HUMMEL—FYKE—In Chesterville, on March 21st, 1916, by Rev. T. B. McCorkindale, Lyda Pearl Fyke to Herman Hummel.

HEPBURN—DOUCETT—In Chesterville, on March 22nd, 1916, by Rev. H. E. Warren, Grace Doucett to William Hepburn.

Spring

Millinery Opening

Wednesday, March 29th

And following days

You are very cordially invited to attend and inspect the Opening Display of Trimmed Hats and Millinery Novelties. . . .

Mrs. C. W. Casselman

PLAY A MAN'S PART

The Battle of Armageddon is raging ; the hosts of Freedom are arrayed against the legions of Tyrrany and Despotism. Our grand old Empire is standing, as ever, for the sacred cause of Liberty, the defence of the weak against the strong, of Right against Might. **Canada, as one of the chief partners of that Empire is sharing,** as it is her duty and privilege in the mighty struggle. **Her sons have already won for our great Dominion undying honor and imperishable renown.** On the fields of Europe they are fighting to preserve our independence and the inviolability of their Canadian homes' menaced by a Tyrant whose ambition is nothing less than domination of the world.

Our Brothers of the other British Dominions are nobly responding to the call of battle. Australia, with a much smaller population than Canada and far farther from the scene of conflict, has already more men than she in the fighting line. **Canada must not let herself be eclipsed.** The United Counties have hitherto lagged behind other portions of our Dominion in furnishing recruits. **Have the men of Stormont, Dundas & Glengarry forgotten the glorious deeds of their sires.** who saved the independence of their country a hundred years ago, and **are they content to repose on the laurels won on them ?** The Fiery Cross is once more summoning her sons to **Fight for Freedom in a Cause far more vital than any for which our fathers bled** The banners of Britain and France are now blended on the field of battle and their sons in our fair Dominion are vieing with each other in the loyal support of our ancient and dearly bought liberties.

Every Man who is a Man must play a Man's part in this supreme crisis of our destiny. The call has come to YOU individually! How do you propose to answer it? We ask you to sit down in silence and alone and fight it out with your own conscience, as in the sight of Almighty God. If you are physically fit and no overwhelming responsibility deters, you are **bound to answer the call and enlist in your Home Battalion—The 154 Overseas.**

"Wha wad be a traitor knave?
"Wha wad fill a coward's grave?
"Wha sae base as be a slave?
"Let him turn and flee!"

RECRUITING STATIONS AT

FINCH.	LANCASTER.	HAWKESBURY.
CRYSLER.	ALEXANDRIA.	CHESTERVILLE.
CORNWALL.	MARTINTOWN.	WILLIAMSTOWN.
IROQUOIS.	MORRISBURG.	VANKLEEK HILL.
MAXVILLE.	WINCHESTER.	SOUTH MOUNTAIN.
ROCKLAND.	ST. ANDREWS.	N. WILLIAMSBURG.

NATION VALLEY.

Mrs. James Rae spent the week-end at Morrisburg.

Mr. Preston Elliott was calling on friends at Maple Ridge recently.

Misses Madge Baldrey and Laura Simser of Chesterville visited in the Valley last week.

Mr. James R. Merkley of Theodore, Sask., is at present visiting several relatives in this vicinity.

Mr. and Mrs. Ernest Grey visited at Cardinal the latter part of the week, guests of Mr. and Mrs. John McGee.

Mr. and Mrs. Enos Merkley and Mr. and Mrs. Grant Grey visited at Maple Ridge guests of Mr. and Mrs. Samuel Fulton.

Mr. and Mrs. A. Robinson and family of Winchester are moving to the Valley, having rented Captain Baker's farm.

MELVIN.

Miss Belle Melvin spent last weeks with friends in Winchester.

Mr. Albert Baxter has started to buy eggs in this locality.

Mr. Geo. Wilson took a load to Morewood on Friday afternoon to attend the Red Cross tea at Mr. J. Moore's.

Mr. J. R. Scott took a load to Winchester on Saturday night to the Wesleyan revival meetings.

Mr. and Mrs. Geo. E. Earle entertained some neighbours to tea on Thursday evening.

Mr. and Mrs. A. Dillabough and daughhter Mildred of Morewood were guests of Mr. and Mrs. M. Wilson on Sunday.

Miss Mary Cummings of Russell visited her sister, Mrs. R. Bruce on Sunday.

Mr. and Mrs. D. Melvin and family were entertained for dinner on St. Patrick's Day by Mr. and Mrs. R. Rennick of Winchester, it being the birthday of Mrs. Melvin as well as that Mr. Rennick.

Mr. J. Hanes of Winchester with two other men put in the water works and basins in Mr. J. R. Scott's stables the first of this week.

Mr. and Mrs. A. Gainer and family visited friends near Crysler on Tuesday.

Mr. and Mrs. Geo. Wilson with their two little sons spent Tuesday with Chesterville friends.

Mr. Frank Coulthart of Morewood returned to Mr. F. Christie's the first of the week, his sore foot being better.

We are sorry to hear that Mr. Geo. Black is sick again.

Mr. and Mrs. Wm. Walker of Mountain were guests of Mr. and Mrs. A. Duncan for dinner on Tuesday.

Mr. G. F. Beckstead took a big load on Tuesday night to the prayer meeting at Mr. A. Christie's which was conducted by Rev. K. A. Gollan of Morewood.

TOYE'S HILL

Mr. and Mrs. W. Hugh Moore spent Thursday at the home of Mr. and Mrs. John Moore, Haddow.

Mrs. Ed. Hummell and son James spent Sunday at the home of Mrs. W. Tupper, Williamsburg.

Mr. Fred Jeffery spent Sunday the guest of Mr. and Mrs. Alex. McIlreath.

Mr. and Mrs. Jas. McLaughlin visited at the home of Mr. and Mrs. W. Davidson's Winchester Springs on Saturday.

Mrs. Eckford Johnston spent a few days vititing her parents last weeks, Mr. and Mrs. Haggarty of Inkerman.

Miss L. Davidson spent the week-end in this vicinity visiting friends.

Mr. and Mrs. Thos. Haggarty spent Tuesday at the home of their daughter, Mrs, H. Moore.

Rev. Mr. Ferguson of Williamsburg conducted the service on Tuesday evening at Toye's Hill schoolhouse.

CANNAMORE.

A friendly game of hockey was played on Cannamore rink between Felton team and Cannamore on Wednesday evening March 15. The score was 5to 2 in favor of Felton. After the game Mr. Glasgow entertained the boys to lunch.

Mr. McPhail held his cheese meeting Mar. 17, everything passed off satisfactory.

Mrs. Harold Hughes and little daughter Sybil of Ottawa, are visiting her brother Fred Reveler.

A number from here attended the Red Cross tea given by Mrs. Joe Moore, Morewood Friday Mar. 17.

Several farmers here are shipping potatoes to Crysler realizing $1.35 per bag.

We are hoping for warmer weather. A year ago the 17th our sugar bushes were tapped and making syrup.

GRANTLEY.

Mr. Alex. Hesson and son James and daughter Maude were guests of Mr. and Mrs. S. Gordon last week.

Mr. Robt. Hart of the Ontario Dental College, has returned to Toronto after spending a few days at his home here.

Messrs. Alex. Hesson and J. G. Munro had a very successful operation at a hospital at Ottawa last week.

Messrs. David Beckstead and W. E. Newvine have enlisted to fight for their King, which should encourage others younger to enlist.

Mrs. Don Carr was visiting at her parental home on Monday last.

Mr. and Mrs. W. A. Carr were guests at Mr. Alex. Gordon's last week.

Our cheese factory meeting was held on the 25th inst , and the factory will start about the 27th.

Onions as Food.

Eight persons out of every ten eat too much, and thereby die too eariy. And nowadays ten persons out of every ten—for financial if not for stomachic reasons—are searchiug for a substitute for meat. The substitute is—onions! They are still from one-fifth to one-seventh the price of meat. And—note this—7 pounds of onions are worth in food value 11¼ lbs. of meat. You can pay $3.00 for meat, or 20 cents for onions, and in the latter you have all the food value there is in the former. Regular onion eaters rarely, if ever, fall in from infectious diseases, and they are singularly immune from practically all ailments. Onions, too, are a grand specific for the complexion. They should be boiled, whole, in milk—drink the latter—or steamed, and eaten with bread and butter and cheese. The taste and aftersmell? A mouthful of hot coffee takes away both.

Dominion House !
CHESTERVILLE, ONT.
T. FLYNN, Proprietor
This hotel has lately been renovated and is in a position to cater to the travelling public.
Always in stock the choicest brands of liquors and cigars.

Children Cry for Fletcher's

CASTORIA

The Kind You Have Always Bought, and which has been in use for over 30 years, has borne the signature of Chas. H. Fletcher **and has been made under his personal supervision since its infancy. Allow no one to deceive you in this. All Counterfeits, Imitations and "Just-as-good" are but Experiments that trifle with and endanger the health of Infants and Children—Experience against Experiment.**

What is CASTORIA

Castoria is a harmless substitute for Castor Oil, Paregoric, Drops and Soothing Syrups. It is pleasant. It contains neither Opium, Morphine nor other Narcotic substance. Its age is its guarantee. It destroys Worms and allays Feverishness. For more than thirty years it has been in constant use for the relief of Constipation, Flatulency, Wind Colic, all Teething Troubles and Diarrhœa. It regulates the Stomach and Bowels, assimilates the Food, giving healthy and natural sleep. The Children's Panacea—The Mother's Friend.

GENUINE CASTORIA ALWAYS
Bears the Signature of
Chas. H. Fletcher.

In Use For Over 30 Years
The Kind You Have Always Bought
THE CENTAUR COMPANY, NEW YORK CITY.

PHONE 34. P.O. Box 188

Life Assurance for Women

A DESIREABLE INVESTMENT.—A 10, 15 or 20 year endowment policy in the Sun Life of Canada makes an ideal investment for women.
The Sun Life Assurance Co. of Canada leads all other Canadian Life Companies in new business, income and surplus.
Sun Life policies are the last word in safety, behind them stand more than seventy four millions of assets and a record of nearly five decades of upright and successful business.
All information and a copy of "Sunshine" or other literature will be mailed to you on request.

JOHN R. & W. L. REID, Managers East. Ont., Ottawa.
E. B. LYNCH, General Agt. Chesterville.

COUNTER CHECK BOOKS

The Record has the agency in this district for
THE APPLEFORD COUNTER CHECK BOOKS

Look over yont stock, and if you are nearly out drop in and see us, or use the telephone and we will send a representative. Prices on automatic check books are likely to rise on account of scarcity of materials caused by the war, so it will be wise to order now even if you are not needing a new supply immediately.

Overland

Model 75, $850
F.O.B. Hamilton

Electrically Lighted and Started

AT LAST !

A lighter weight, smaller, comfortable Family Car at a price almost every family can afford.

Five Passenger weighs 2160 lbs. ; 20-25 H.P.
104 inch wheel base. Tires—31 x 4 inches

The WILLYS-OVERLAND CO. Limited
HAMILTON, ONTARIO
Thos. Faulkner, District Rep. Morewood

EAST COAST OF KENT RAIDED ON SUN

It was a bright, clear day, southeasterly breeze, and the sea was thronged with people durin morning watching the flight of aeroplanes and seaplanes.

At Ramsgate one bomb was resp for five deaths. It fell on a mo containing four children besid driver. All were killed instantl other bomb fell on a hospital injury to the inmates.

There were many narrow escap back part of one house was wreck a man and his wife and six childr were having a meal in a front escaped.

There was also an exciting due air, which was witnessed by m sons who ignored all warning thronged the streets to watch t bat.

Deal, which also was visited raiders, escaped with damage some property. Seven bombs we ed, three of them near churches

The driver of a motor-car w passing through the danger zo time had a miraculous escape. the aeroplane overhead and h explosions, and he backed his thought, into a place of safety. got out to seek further cover hardly left the car when a bom into its seat, wrecking it.

London, Monday, March terday's aeroplane raid over th coast had one feature to disti from its predecessors—pursuin aviators brought one of the fou machines down. In other resp like those which had gone be enemy appeared silently and promptly, flew very high, and t were dropped from an altitud patible with good aiming.

The raiders damaged no mil perty, but the casuality list wa correspondingly to the increase of machines, and the majority victims were women and childr were killed at Dover and five gate. The raiders began droppin as soon as they got over Dover aeroplanes ascended very prom within a few minutes were batt the raiders, who bolted to sea, by the British machines.

The rattle of machine guns fr contending air craft was inces they passed over the town and across the channel.

The number of bombs dropped was between fifteen and twenty, and the result might easily have been more serious than it was. A boy about eight years old was killed by a bomb which dropped at his feet. A woman was killed in her home, her room being blown to pieces by a bomb. Two men were report-killed in another building.

Among the buildings damaged was an orphanage, where there were nearly eighty girls and a number of governesses. A bomb fell through the roof, which was greatly damaged and the rooms below were wrecked. It was marvelous that only one person was injured. The escape of the inmates were due to the forethought of the governesses, who, on hearing the gun fire, assembled the girls in the basement.

They Hustle Now to Join The Allies.

Athens, March 19, via Paris, March 20-The impression prevails in high political circles at Athens that Rumania shortly will abandon her policy of neutrality in favor of the entente allies.

Should Rumania enter the war Greek officials would be placed in an embarrassing position, the force of which already is felt. Military representatives of the entente allies do not disguise the fact that at present they have no need for Greece and do not desire to assume responsibility for maintenance and equipment of the Greek army unless they are assured definitely of co-operation in the event of an allied offensive in Macedonia.

The course of the fighting at Verdun has produced a marked impression on even the most determined non-interventionists, and the royalist press is changing its tone in regard to participation of Greece in the war. The feeling of allied diplomatists seems to be that if Greece desires to enter the war now she will have to do so on her own initiative and with no conditions with respect to territorial compensation.

He Came Prepared.

The train crawled along the Siburban line and then stopped dead.

"Guard!" shouted a jovial passenger, "may I get out and pick some flowers?"

"Afraid you won't find many about here," said the guard, good humoredly.

"Oh, there'll be heaps of time!" replied the jovial one. "I've brought a packet of seeds!"

New York, March 20.—Jess Williard had the longest and best workout of his present training campaign at the Pioneer A. C., this afternoon. He boxed eight full rounds in faster and more vicious style than he has heretofore attempted. Jim Corbett, former occupant of the throne which Williard now graces with his gigantic limbs, watched the champion in his workout, and expressed the opinion that Williard could have beaten any of the old-time fighters at their best. "Why, think of it," he said, "all the old-timers were asked to do was hit and take a beating, but here is a physical giant with the one-two punch, with hooks and jabs, with clever feinting—with everything a boxer has, plus the ability to hit and to stand punishment. I cannot see how he can be beaten." This eulogy on the part of Corbett made some of Williard's stauchest supporters shake their heads, for Corbett's tips have a reputation of working best when played the reverse way.

Williard started his afternoon's workout with his usual exercises on the pulleys. Then he took on Jack Hemple for two rounds, in which time he did considerable damage to the San Fransisco fighter. Hemple retired with a badly battered face and a swollen lip, while Willard showed no signs of having been in a mix-up. The champion then played with Rodel for two rounds. Hemple had made his play for the stomach of the champion, but Rodel used different tactics and took long distance shots at the champion's head. They often landed, but Willard merely smiled, and when the Boer caught him on the left side of the head he merely grinned and gave him a free shot at the right side. Willard cut the rest between the rounds with Rodel, and altogether his wind seems to have much improved over what it was when he arrived in New York. Hemple came back again for an extra session, in Hemple take a dozen unblocked swings at his stomach, and then Rodel was invited to take the same liberties with Willard's head in an extra round. The champion stood the battering of his sparring partners without a sign of discomfort.

WHY YOU ARE NERVOUS

The nervous system is the alarm system of the human body.

In perfect health we hardly realize that we have a network of nerves, but when health is ebbing, when strength is declining, the same nervous system gives the alarm in headaches, tiredness, dreamful sleep, irritability and unless corrected, leads straight to a breakdown.

To correct nervousness, Scott's Emulsion is exactly what you should take; its rich nutriment gets into the blood and rich blood feeds the tiny nerve-cells while the whole system responds to its refreshing tonic force. Free from harmful drugs.

Scott & Bowne, Toronto, Ont.

Given a Taste of Their Own Medicine

London, March 20 —Sixty-five allied aeroplanes today bombarded the Belgian coast town of Zeebrugge. All returned.

The following official statement was made:—

"In the early hours of this morning, a combined force of approximately fifty British, French and Belgium aeroplanes and seaplanes, accompanied by fifteen fighting machines, left and attacked the German seaplane station at Zeebrugge, and the aerodrome at Houttave, near Zeebrugge.

"Considerable damage appears to have been done. The machines on the average carried 200 ponnds of bombs. All the machines returned safely.

"One Belgian officer is reported seriously wounded. All the British machines referred to were naval."

Zeebrugge is on the Belgian coast twelve miles northeast of Ostend. Since the German occupation this port has become of considerable importance particularly as a German submarine base. It is one of the principal points from which submarine operations in the North Sea are directed.

This raid followed quickly yesterday's raid on England by four German seaplanes when several persons were killed and about 30 injured, and one German raider brought down.

Remarkable Productivity

Alexandria News,--What must surely consitute a record in sheep raising occured this week at Hillmount Farm, 37-3rd Lochiel, a sheep in the possession of Mr. A. McKiunon giving issue to no less than four lambs. We believe that to produce thirty lambs from twenty sheep is considered a goodly proportion, so really the performance of this partrcular sheep is a remarkable feat. This occurrence may be a freak of nature, or the result of hybridity or special selection, however, if Mr. McKinnon has discovered a sure way to obtain this abundant reproduction and will communicate the idea to his fellow breeders, chances are good that in the near furture succulent lamb and appetizing mutton will not be such an expensive luxury as the present time.

Ottawa, March 17.--The Public Accounts Committee had a special train session today with General Passenger Agent, Geo. Clark, of the N. Y. & Ottawa Railway.

The line runs in the general direction of Morrisburg, where Colonel Allison lives and operates from. During his busy season Canada provided him with special trains to save his time.

The Public Accounts Committee had under consideration an item of $317.50 charges by the N. Y. & Ottawa for special trains.

The General Passenger Agent stated that on August 2, 1914, there was a charge of $175 for hauling General Hughes' private car from Cornwall to Moira, N. Y., and back to Ottawa. On August 26 there was $142.50 charged for a special train ordered by General Hughes it ran from Ottawa to Cornwall and back.

"Who requisitioned the train?" asked Mr. Carvell.

"The Minister of Militia," replied the witness.

"By whom was it occupied?"

"By Colonel J. Wesley Allison."

"Did he occupy the whole train?"

"Yes, he wanted to make connections at Cornwall with the G. T. R. train for Toronto; the special left Ottawa at 7.40."

"Wasn't there another train leaving Ottawa for Toronto at 7.40?"

"I understand that Col. Allison was not going through to Toronto, but proposed to stop at Morrisburg."

"How far is it from Cornwall to Morrisburg?"

"About thirty or forty miles."

"Then his only object was to cover that distance—to get to Morrisburg that night—and he had a special train at the Government expense?"

"I don't know what his object was; that was the result."

The witness could not remember handling the Sifton machine gun battery: the American Express agent is to be called to tell what he knows about the battery.

Never Thought of It, Probrably.

An angler one day had four hours' tussle with a huge salmon before he was able to land it. When at last he had made sure of his catch he took it home in an ecstacy and related his triumph to his maiden aunt.

Of course, like all fishermen, he made as much of the story as possible, and laid special stress on the time it took and the immense energy he had to expend before he could bring the salmon safely to land. When he had finished he waited anxiously for the praise due to his cleverness and heroism. For some moments there was silence, and then his aunt looked up from her knitting with a puzzled expression on her face.

"But, my dear Tom," she said quietly. "Why did you not cut the string and get rid of the brute?"

CASTORIA

For Infants and Children

In Use For Over 30 Years

Always bears the Signature of Chas. H. Fletcher

Deafness Cannot Be Cured

by local applications, as they cannot reach the diseased portion of the ear. There is only one way to cure deafness and that is by constitutional remedies. Deafness is caused by an inflamed condition of the mucous lining of the Eustachian Tube. When this tube is inflamed you have a rumbling sound or imperfect hearing, and when it is entirely closed, Deafness is the result, and unless the inflamation can be taken out and this tube restored to its normal condition, hearing will be destroyed forever; nine cases out of ten are caused by Catarrh, which is nothing but an inflamed condition of muscous surfaces.

We will give One Hundred Dollars for any case of Deafness (caused by catarrh) that cannot be cured by Hall's Catarrh Cure. Sead for circulars free.

F. J. CHENEY & CO., Toledo, O.

Sold by Druggists.

Take Hall's Family Pills for constipation.

LET US DO YOUR BAKING

Bread and Cakes fit for a king's table made every day.

Try them To-day

Chesterville Bakery

EUGENE McMILLAN, Prop

The residence of Mr. F. W. Merkley was the scene of a very pleasant gathering on Friday evening last, the occasion being a farewell party given by the many friends of Miss Ida Belle Merkley on her departure from our village to commence her course of training as a nurse at the General Hospital, Montreal.

Miss Merkley was ore of our most amiable and popular young ladies and all the guests united in expressing their regret and wishing her a happy and prosperous future.

During the evening an appropriate address was read by Miss Emma Lynch while Miss Ethel Droppo presented her on behalf of those present with a beautiful club bag, as a small token of their affection and esteem.

A most enjoyable evening was spent, a midnight lunch was served, and the party broke up with singing Auld Lang Syne.

Miss Ida B. Merkley,

It is with regret that we, your Chesterville friends have learned that you are about to leave our village in order to take up the profession of nursing, and we have assembled here tonight for the purpose of expressing in some small measure the high esteem in which we have, and shall continue to hold you.

Your bright, happy manner and genial disposition, has won for you a large circle of friends, and we feel sure that in the noble, self-sacrificing profession which you have chosen, those same qualities will be the means of crowning your efforts with well-deserved success.

We now ask you to accept this club bag as a small momento of your many friends here, and we trust that it will often be used by you in the future in visiting this, your home town.

Let us, in parting, extend to you our heartiest good wishes for your success, not only as a nurse but in all matters pretaining to your personal happiness.

Signed on behalf,

Emma B. Lynch.
Ethel Droppo.
Addie Dunn.

It All Depends.

John and Pat were two friendly workmen who were constantly tilting, each one trying to outwit the other.

"Are you good at measurement?" asked John.

"I am that," said Pat, quickly.

"Then, could you tell me how many shirts I could get out of a yard?" asked John.

"Sure," said Pat, "that depends on whose yard you got into."

Chesterville district.

The Demonstration will be held at the Allison Stock Farm, Chesterville in a large and comfortably heated tent. This event being held just a few days previous to the Allison Bros. big sale on April 5th

WANTED TO RENT.

Good comfortable home. Would take a long lease. Apply at
16-17 The Record Office.

FOR SALE.

One choice building lot and one cosy little dwelling both on Albert Street.
15tf W. H. Casselman.

TO PROSPECTIVE CEMENT USERS

I have just unloaded a new Up-to-date Cement Mixer and am prepared to acdept work by the job or by the day. All kinds of Cement Work done to the customer's satisfaction.

I have also a new and complete set of Silo Rings and will be glad to submit prices for Cement Silos of any size.

J. E. FAULKNER, MOREWOOD

DAIRY CATTLE JUDGING DEMONSTRATION

THE TIME—FRIDAY AFTERNOON, MARCH 31st, 1916
THE PLACE—ALLISON STOCK FARM, CHESTERVILLE.
ACCOMMODATION--A LARGE TENT COMFORTABLY HEATED AND SEATED.

PROGRAMME

1.30 P. M—The Stock Bull.
Discussing selection, breeding, care and management.

2.00 P. M—Class of Holstein Cows.
Discussing care and management of the Dairy Herd, etc.
Judging and placing of a class of cows in the ring.

3.00 P. M—Class of Dairy Heifers.
Discussing rearing of calves intended for Dairy purposes. Selection and breeding. Judging and placing of a class of heifers in the ring.

The above programme handled by Mr. R. S. Stevenson of Ancaster Ont. considered one of the best judges of Dairy Cattle in Canada.

One Afternoon Only

But into it will be packed the accumulated experience of a life time as a successful dairyman and breeder of high class cattle. This information will be handed to you at the demonstration. Surely an opportunity, not afforded every day, of meeting together, and discussing problems closely connected with your business.

G. A. PUTNAM, Parliament Buildings, Toronto. **E. P. BRADT, Dept. of Agriculture, Morrisburg.**

BROS.

Quality
price.

at Jars
n 2 Gals. to 10 Gals

. . . .$3.25 per cwt.
. . . .25 lbs. for 85c.

ines
a very low price.
umps, Atomizers,

ade Coffee
wait.
. . . . . 40c a lb.

n Tea
nner. . . . 30c. a lb.

ile Tires
ut them. They
e 30 x 3½ is really
3½.

15c a gallon
. . . **35c a gal.**

ROS.
ONT.

The REXALL Store

KODAKS
And Photographic Supplies

We would like to remind you that we are sole agents for the

CANADIAN KODAK COMPANY

in this vicinity.

We carry a nice stock of Kodaks and Cameras and supplies.

We solicit your trade in these lines.

Come in and let us show you the latest things.

W. G. BOLSTER
Druggist and Stationer
CHESTERVILLE

Horses Wanted

I am prepared to buy any number of horses, sound and in good condition, from 5 to 8 years old and weighing from 1250 lbs to 1400 lbs. I will be in Chesterville every Monday until further notice.

Vene Robinson, Chesterville

Phone No. 35 A. P.O. Box 114.

Our Showing of Spring Goods is Complete

Just what you've been waiting for. Of course you want to see the new styles to decide on which will be the best for you and to be the first to wear the new things. Now we are ready to help you do all this. Here are all the choicest new things in Spring apparel. There is a smart winsomeness about them that makes one long for the bright Spring days. We know when you see them you will want to don them at once. Come in as soon as you can. We'll take all sorts of pleasure in showing you our new Spring Suits and Separate Coats. Also our new Dress Materials for early Spring and Summer. We have all the newest things both as to materials and patterns

His Lordship's Requirements

While we have carefully looked after "Milady's" needs we have not neglected "His Lordship" and have a new stock in everything he may require for his Spring and Summer outfit. We never had a more attractive line of Ready-made Suits and Spring Overcoats.
Our stock of spring suitings in very complete. Let us sell you your spring suit before the prices come in full force.
Take it from us we can save you money if you buy now.

House Furnishings

In anticipation of the Housewife's needs, she will appreciate the unusually complete display of

NEW WALLPAPER
FLOOR COVERINGS
WINDOW DRAPINGS

to make the home show her careful effort to make it more attractive.

Two Days -- Friday & Saturday, March 10th & 11th -- Two Days

We will have Copley, Noyes & Randall's representative with us to take special orders for Spring Suits and Overcoats. Come in and talk the matter over, and see what he is showing.

G. W. BOGART, = = CHESTERVILLE

MOREWOOD.

The members of the Mission Circle and choir of the Methodist Church met at the home of Mr. A. W. Reveller on Monday evening to extend to Miss Jennie Reveller a slight tangible expression of their appreciation of the work done by her in connection with the Methodist church.

The mission circle gave a miscellaneous shower, the gifts being useful as well as pretty. The following address was read by Miss Christie Steven:

Dear Jennie,

It is with mingled pleasure and regret that we meet here at your home this evening,—pleasure in participating in your happiness, yet regret at the probability of losing you from our midst, you have always proved yourself a willing worker in the different societies in the church and the community at large, and we feel that your influence will not soon be forgotton. The loss of a zealous worker both in the Sabbath School and Mission Circle cannot be estimated yet we know what constitutes our loss will be gain to others, for in whatever sphere of life you may be, your influence will make itself felt. The large circle of friends you are leaving behind you all join in wishing you both every happiness in your new life. We ask you to accept those gifts as slight tokens of the esteem in which you are held by the members of the Mission Circle.

The address from the choir was read by Mrs. Wert and the presentation of a silver sugar bowl and cream pitcher was made by Miss Nellie Loughridge.

Dear Miss Reveller,

With mingled feelings of sincere regret and true joy we have learned that you are soon to occupy a new sphere of usefulness and devotion. We cannot allow this opportunity to pass without expressing in some degree our appreciation of your faithful and efficient services—vocal as well as instrumental—in the Morewood Methodist choir. We beg you to accept this gift that our regard may have some tangible as well as verbal expression, though we assure you it expresses in a very small degree only, our appreciation. We hope and fervently pray that you may long be spared to adorn those new life relations into which you are about to enter, that you may continue to be blessed and be a blessing and that while you may not always be near or among us you may remember that we will entertain the warmest regard for you and yours. Mr. Reveller replied in behalf of his daughter, expressing her sentiment in a few well chosen words.

Mr. and Mrs. John Summers entertained a number of friends on Wednesday, March 15th, the occasion being the fifth anniversary of their marriage.

We are glad to know that little Keitha Loughridge is recovering from her recent attack of pneumonia.

Miss Margaret Carlyle has also been on the sick list.

BERWICK

The many friends of Miss Sadie Galvin are sorry to hear she is ill with an attack of appendicitis, but all hope for a speedly recover.

Mr. Wm. Coulthart of Cannamore, was in town on Wednesday.

Mr. and Mrs. Wm. Feeley of Cannamore, were in town on Wednesday.

Mrs. Henry Wilson entertained a number of her neighbor ladies on Wednesday at a quilting bee.

Mr. Wm. Barnes of Monkland, is visiting relatives in town.

Mrs. Hughes of Madrid, N. Y., has been the guest of Mr. and Mrs. Edward Curran the past couple of weeks.

There was an oyster supper at the home of Mr. and Mrs. Manson Alguire on Friday night in honor of there son William who has enlisted for overseas.

Mrs. Vincent Norton of Connaught, is a guest at her parental home the past week.

Mrs. Hutt of Toronto is the guest of relatives in town.

Mr. Irvin Latimer was in Cornwall on Thursday.

Bernard Coulthart of Cannamore was a caller in town on Monday.

BOUCK'S HILL

Mr. Chas. Marcellus went to Finch on Wednesday.

Mrs. Chas. Lane spent Saturday with her sister Mrs. E. Barkley of Elma.

Mr. George Hill and Neil Epaugh made a business trip to Cornwall.

Mr. and Mrs. Thomas McLean of Chesterville and Mrs. Frank McLean of Buffalo N. Y. were visiting friends here on Saturday.

Mr. Gensmer Barkley and Mr. Harry Beckstead drove to Spencerville one day last week.

Miss Hairiet McLean of Chesterville spent the past week at Mr. D. Weegar's.

Mr. and Mrs. Chas. Dewland and baby and Mr. Thick of Williamsburg were visiting at Clarence Becksteads.

Mr. and Mrs. Owen Couglar and Mr. and Mrs. M. Casselman were visiting at Mr. T. C. Merkley's.

Miss Elma Beckstead has returned home after visiting friends at Wales and Farrans Point.

Mrs. M. Tupper was calling on Mrs. M. A. Barkley on Sunday.

The measles are at present in this vicinity.

The council met in Mr. Barkleys hall on Monday March 20.

Mr. Isaac Casselman of Williamsburg spent Monday with Mr. Wm. Lane.

Miss E, Beckstead was calling on Miss N. L. Weegar on Sunday.

SPRUCE GROVE.

Mr. and Mrs. F. Froats and daughter Annie of Dunbar, were the guests of Mr. and Mrs. Elza Barkley on Thursday.

Miss Clarissa Dillabough spent Wednesday with her sister Mrs. H. Sergeant.

Messrs H. Clark and T. Alguire are busily engaged drilling a well for Mr. Elza Barkley.

Mr. and Mrs. Wm. Dillabough were calling on Mr. and Mrs. Lloyd Servage on Tuesday evening.

Miss D. E. Weegar of Ottawa Normal school spent the week-end with her parents Mr. and Mrs. N. Weegar.

Mr. Irwin Ball made a business trip to Winchester on Tuesday last.

Messrs. Herbert and Harvey Durant passed through here on Tuesday.

Mr. and Mrs. John Clarke of Dunbar spent Saturday evening with Mr. and Mrs. N. Clarke.

Misses Edith Barkley and Ruby Weegar were visiting Mr. and Mrs. Aron Barkley of Dunbar on Wednesday.

Mr. and Mrs. George Elliot of Grantley were visiting Mr. and Mrs. L. Dillabough's on Sunday.

Mr. Kenneth Meyers of Chesterville spent Tuesday with his brother Mr. James Meyers.

Quite a number of our young people spent an enjoyable evening at the home of Mr. and Mrs. Wm. Dillabough on Thursday evening.

Misses Bessie and Eva Weegar and Mr. Charles Crobar spent Sunday evening with Mr. and Mrs. Miles Marcellus.

Mr. Charles Whitteker was the guest of his sister Mrs. Elza Barkley on Wednesday.

Mr. Ross Shaughnessy passed through our Grove on Wednesday.

Miss Clarissa Dillabough was calling on Mrs. Herbert Clarke Saturday evening.

Looking For Information

A Berlin, Ont., party has made an enquiry of Toronto Saturday Night for information about the Maple Leaf Condensing Co. The following is the answer given. "Maple Leaf Condensed Milk Company, of Walkerville, seems to be in somewhat formative stages. I am informed that the promoter of the Company is now in Detroit negotiating for the condensing machinery, and that a factory building costing about $40,000 is now completed at Chesterville, Ont. One of the directors states that more information will be given in the near future."

The seven dioceses of the Roman Catholic Church in Ontario, which includes Toronto, Kingston, Hamilton, London, Peterboro, Alexandria, and Sault Ste. Marie, have contributed twenty thousand dollars to relieve victims of the war in Poland.

COLQUHOUN.

Mr. and Mrs. Leslie Armstrong and children of Beckstead were guests at Mr. J. A. Beckstedt's on Tuesday evening.

Messrs. S. Kyle, C. McMillan and E. Beckstead made a flying trip to Gallingertown on Friday.

Mr. and Mrs. James Wallace of Grantley and Mr. and Mrs. John McLean of Beckstead were visitors at Mr. Charlie McMillan's recently.

Mr. Samuel Froats of Beckstead spent Monday with Mrs. John Zinctine.

Miss Luella Colquhoun of Elma spent a couple of days last week at Maple View.

Mr. and Mrs. Wallace Myers and son Bert of Grantley were guests at Mr. Osborne McMillan's on Sunday.

Mr. Wm. Hanna of fifth avenue passed through our hamlet recently.

Mr. and Mrs. Orval Colquhoun and children Rachel and Una visited the latter's parental home, Mr. Simeon Armstrong's, on Sunday.

Mr. and Mrs. W. A. Beckstead spent Sunday at Mr. O. McMillan's.

Little Hazel McMillan spent Tuesday with her grandparents.

LIMERICK.

Mr. Joe Curran received word last week from Detroit that his brother Edward of that place was dead.

Mrs. A. O'Neil of Cape Vincent was recently the guest of her brother, Edward MacDonald.

Mr. Arthur Knight and family have moved into this vicinity.

Mr. James Clement has enlisted with the 154th Battalion at Cornwall.

Snow is the deepest in this section that it has been for years.

Miss Minnie Loftus, teacher, spent Sunday at her home.

Mr. Raymond Walsh of the Irish Rangers, Montreal, is visiting at his parental home.

It will be interesting to note that apart from the Bell Telephone Company, there are in Ontario upwards to 522 telephone systems furnishing services to over 76,000 farmers, and representing a capital investment of approximately six million dollars. This development has mostly taken place within the last six years, and it all goes to show the increased facilities and comforts which the people possess and which were unknown by their fathers and mothers.

Osgoode Boys at Edmonton.

The Osgoode boys of Edmonton are recruiting a kilties regiment in Edmonton. Hon. A. C. Rutherford, ex-premier of Alberta, an old Osgoode boy, is presenting the regiment with colours, drums and bag pipes. Two other Osgoode boys, whose former home was in Metcalfe, Peter and John Bone, are organizing the regiment. Peter, who was gassed and wounded in France and invalided home, has been promoted to a Lieut.-Colonelcy and will be in command. John, a Baptist minister, has been appointed Chaplain to two regiments.

Alex. Rutherford, son of Mr. and Mrs. Daniel Rutherford and nephew to the Hon. A. C. Rutherford, who has been a prisoner of war in Germany for the past year and a half has been transferred from Gressen to Hanover Camp.

Will Have to Pay Up.

(Russell Leader)

Hiram Kenney has returned from Toronto where he has been attending the assizes in connection with the Morden Construction Co., who held the charter of the Ottawa and St. Lawrence Electric Railway Co. He reports that a test case was tried against a party named Montgomery of Frankville for the payment of a note to the amount of $875.90 given to the Morden Co istruction Company for stock in the company. The Judge, after hearing the evidence, decided that Montgomery would have to pay the note.

Turn Waste to Profit.

Recently a proprietor of a large, modern business in a thriving city was heard to remark "my twelve months' trade shows, after allowing myself a low weekly income, not one cent of profit, on all the capital, risk and worry." He distinguishes closely between income and profit for the year.

Does the average dairyman consider his farm business in the same light, each department of its many activities, grain, poultry, lumber, pork, hay, milk? Further does he distinguish between income and profit when dealing with the herd? If (and much depends on that "if") each cow makes a good profit he is indeed well off. Even if each cow is responsible for a good income, things are not too bad. If some of your cows waste good feed because they are not possessed of ability to make milk economically, find it out; turn waste to profit. Make the cows keep you, that is their job; you need profit on the feed, profit to pay your investment of capital, risk and worry, the same as any merchant. A letter to the Dairy Commissioner, Ottawa, will bring you free of charge milk record forms, either daily or three days per month, feed records, and a herd record book. When you note down total production and closely estimate cost of feed by occasional weighings, you arrive at individual profit. Make each cow pay a good profit.

Child Poisoned.

Mr. and Mrs. W. J. McCargar of Mountain township have the sincere sympathy of their many friends this week, owing to the sudden death of their little daughter, aged about three years, Sunday 12th, Mr. and Mrs. McCargar and children had driven to the home of Mr. and Mrs. Loucks, to spend the day (Mrs. Loucks and Mrs. McCargar are sisters). During the afternoon the child discovered a bottle containing some tablets and, childlike, helped herself. It is thought she ate three. Later she became very sick, and a doctor from South Mountain was called in, but by the time he arrived she was beyond earthly aid and passed away about eight o'clock. The funeral took place Tuesday to South Gower cemetery. The distressing circumstances has caused much sympathy for the bereaved parents.

Secret of Ad. Writing.

The secret of good writing is sincerity. This applies to all departments — advertising, editorial and news. The sincere advertisement will always command attention. Impressed with the knowledge that he has really a good thing to offer the public, the man who pens the advertisements puts into the wording a confidence and earnestness which makes it appealing to all. The most interesting department of a newspaper is its advertising. It is a certain sign board as to the enterprise and prosperity of a town. When the advertising runs light it means the local dealers are not reaching out for business. Well displayed, well written and well printed advertisements bring people to town. They make business for all. They are the upbuilders of prosperity. Thru them the smallest enterprise may be developed into one of importance. The newspaper does its community the greater service when it presents to the public a printed advertisement of something calculated to meet the people's need.

THE "JOLLIES."

Facts About the Royal Marine Branch of the Naval Service.

"If ever the hour of danger should come to England, the Marines will be found the country's sheet-anchor," Earl St. Vincent, one of England's greatest admirals, once said, and certainly "The Jollies," as the Marines have been nicknamed, have always worthily upheld the fighting traditions of the British Empire.

To-day the corps of the Royal Marines has reached the greatest expansion of its wonderful record of 250 years. To-day it not only mans and fights about a quarter of the guns of the Fleet, but is employed in a variety of other capacities, as in coast defence batteries, heavy and light artillery brigades, an infantry brigade, field engineers, transport, and submarine miners units. To fill the gaps in their ranks and to keep their complement to full strength, the Marines are now asking for recruits, and men may join either for long service or for the period of the war.

Marines, though part of the naval forces, are in the first place soldiers and trained as soldiers; but as their life is spent for the most part on board ship, a thorough course of instruction in naval gunnery and other naval subjects follows their military training. The man who joins for the period of the war, however, will probably be trained only as a soldier, says The Times.

Young men between the ages of eighteen and twenty-three are accepted for long service, and between nineteen and thirty-eight for the period of the war. The physical standards for war recruits are: For the Marine Artillery, height 5ft. 7in., chest 35in.; for the Light Infantry, height 5ft. 3½in., and chest 34in.

The privates' pay in the Artillery branch is from 8s. 2d. to 9s. 4d. a week, and in the Infantry branch from 8s. 2d. to 9s. 11d. Extra "efficiency pay" can be earned, and men of certain rank qualified in gunnery can obtain further pay ranging from 7s. to 10s. 6d. a week. Men employed on shore receive extra pay for special duties, and men with the knowledge of certain trades may add considerably to their pay. Separation allowances are made on the usual basis.

During the first two or three weeks of his training the recruit is instructed in the duties of sentries, etc., he is employed on fatigue, and later has two or three weeks devoted to musketry. Next he undergoes a course of field training, and the last two weeks of his course are given up to infantry drill on parade. Then, as has been said, if he is a long-service recruit, he passes on to his division at Chatham, Gosport, or Plymouth, for further training, before joining his ship, or if he is a war-service recruit he is probably drafted immediately to the Dardanelles.

British Orders for Women.

There are several British Orders and decorations which, though not exclusive to women, may yet be won by them upon occasion. For example, the greatly coveted Order of Merit has been conferred upon one woman —Miss Florence Nightingale. The rarely-awarded Lloyd's Medal for saving life at sea has also been conferred upon one woman, Miss Kate Gilmour, for heroism in connection with the burning of the passenger steamer Sardinia, in 1908, off Malta —a unique honor.

The Order of the Hospital of St. John of Jerusalem in England is a decoration that can be worn by women in any position in life. In practice, however, it is almost wholly awarded to nurses, or women interested in nursing. It is a small Maltese cross, enamelled white, bearing the words, "For Service in the Cause of Humanity," and it is worn suspended from a black ribbon of watered silk. The wearers of the decoration, no matter which class they belong to, have reason to be proud of it, for it is one of the very oldest Orders extant, dating back to the year 1084. It was not, however, until it was incorporated by Queen Victoria in 1888 that it was allowed to take its place among recognized orders.

Those Nails!

When you cut your nails, in all probability you attach no importance to the particular day on which you do so. In the old Saxon times, however, people were extremely superstitious on this point, and no doubt this trait inspired the following verses:

Cut nails on Monday, cut them for health;
Cut them on Tuesday, cut them for wealth;
Cut them on Wednesday, cut them for a letter;
Cut them on Thuirsday, cut them for something better!
Cut them on Friday, you cut for a wife;
Cut them on Saturday, cut for a long life;
Cut them on Sunday, you cut them for evil;
For all of that week you'll be ruled by the devil!

Although the last two lines are somewhat drastic, they are little less modified in the other version, that goes:—

A man had better ne're been born
Than have his nails on Sunday shorn.

KIDNEY DISEASE WAS KILLING HIM

Until He Used "Fruit-a-tives" The Great Kidney Remedy

HAGERSVILLE, ONT., Aug. 26th, 1913.

"About two years ago, I found my health in a very bad state. *My Kidneys* were not doing their work and I was all run down in condition. Having seen 'Fruit-a-tives' advertised, I decided to try them. Their action was mild, and the result all that could be expected.

My Kidneys resumed their normal action after I had taken upwards of a dozen boxes and I *regained my old-time vitality*. Today, I am as well as ever."

B. A. KELLY.

50c. a box, 6 for $2.50, trial size 25c. At dealers or sent on receipt of price by Fruit-a-tives Limited, Ottawa.

Exact Thomas.

Thomas Hoar, the devoted servant upon whom Gilbert White, the English naturalist, depended to carry out his garden plans and to look after his comfort in many ways, was noted for his exactness. Mr. H. C. Shelley, in "Gilbert White and Selborne," gives an amusing illustration.

There was one occasion when Thomas came to report, "Please, sir, I've been and broke a glass."

"Broke a glass, Thomas! How did you do that?"

"I'll show you, sir," he rejoined as he disappeared for a moment. Returning with a glass in his hand he let it fall on the floor, remarking:

"That's how I broke it, sir."

"There, go along, Thomas; you are a great fool," said his master, adding to himself, "and I was as great a one for asking such a foolish question."

Painter and Pawnbroker.

Mr. Frank Brangwyn, A.R.A., who recently received such a notable gift at the hands of the French Ministry of Fine Arts, in the shape of a beautiful Sevres vase, once had an amusing experience when he was less affluent than to-day. During a financial crisis he sought to effect a loan of £10 on the security of one of his own pictures. The pawnbroker offered ten shillings—to the artist's indignation. "Why, the frame alone is worth more than that," he protested —to be met with the crushing reply: "I know it is, and it is on the frame that I am lending the money."

BAD STORM COMING FIRST WEEK IN APRIL

Washington, D. C. March 18.—Last bulletin gave forecasts of disturbance to cross continent March 21 to 25, warm wave 20 to 24, cool wave 23 to 27. This will be a great storm and all weather features will go to extremes. Heavy rain in most sections east of the Rockies, snow in northern States and in Canada. High waters are expected on some of the tributaries of the Mississippi river, but we cannot now definitely locate them. Great weather extremes do not often occurr in places that have recently had such extremes. The tendency of great storms, floods, dronth etc., is to hit localities that have long been exempt from such afflictions.

Severe weather is expected durlng one week centering on March 18. A warm wave, a storm and then a cold wave. The latter will be in the vicinity of Lake Superior about March 20, About that time the heavy rains are expected to begin the central valleys with snows on the north side of the storm. Unusually stormy, rough weather is expected on most of the continent from near March 18 to the end of the month. Most severe storms and most rain on Pacific slope will be South of San Francisco.

Next disturbance will reach Pacific coast about March 26, cross Pacific slope by close of 27, central valleys 28 to 30' eastern sections April 1. Warm wave will cross Pacific slope about March 26, central valleys 28, eastern sections 30. Cool wave will cross Pacific slope about March 29, central valleys 31, eastern sections April 2.

This storm will be most severe on Pacific slope from Alaska to Los Angeles and most rain will fall from Los Angeles to San Fransisco. Moving eastward, its forces will lessen, but it will continue to be a severe storm out on the Atlantic.

One of the most severe storms of the spring months will occur during the first week in April. Among its features will be heavy rains followed by a cold wave that will carry frosts as far south as northern Texas, middle Arkansas, Western Tennessee, Northern Georgia, Northern Alabama and middle North Carolina.

Among producers there is a tendency to sell grain and cotton on a falling market. Generally this is a mistake. There was no real cause for the recent great fall in prices of grain, but many farmers sold at the low prices. The big speculators wanted a slump in the markets, and after they got it started they could not stop it. When it got to the bottom the bottom dropped out. Millers and owners of elevators who must carry large quantities of grain hedge as a protection or a kind of insurance against loss on the grain they hold. Their method is to sell at option as much as they hold of actual grain. Then they do not lose on the grain they are carrying.

It All Depends.

John and Pat were two friendly workmen who were constantly tilting, each one trying to outwit the other.

"Are you good at measurement?" asked John.

"I am that," said Pat, quickly.

"Then, could you tell me how many shirts I could get out of a yard?" asked John.

"Sure," said Pat, "that depends on whose yard you got into."

CANADIAN PACIFIC

Homeseekers' Excursions

From stations in Ontario Tickets will be on sale every Tuesday from March to October, 1916, inclusive. Return limit 2 months.

For information, tickets, etc. apply to
CHESTER CASSELMAN,
C.P.R. Town Ticket Agent
Or to
W. G. RAEBURN
Station Ticket Agent
Chesterville, Ont,

READY

Our Spring Stock of

HAND MADE
MILK CANS
MILK PAILS
STRAINERS
Strictly Sanitary

These goods will save you money because they are made to wear. Inspect them and be convinced.

FYKE & JACKSON
Tinsmiths, Plumbers & Electricians

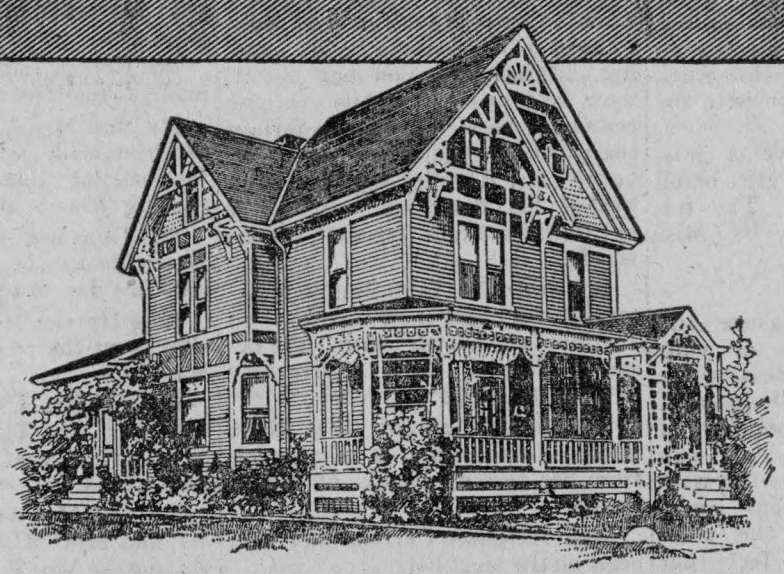

A Seaforth, Ont., Home painted with Martin-Senour "100% Pure" Paint

LIFE INSURANCE FOR YOUR HOUSE

Unpainted wood means decay. Not to paint your house, means a constant expense for repairs. Paint protects against wear and weather. When you take out our "100% Pure Policy", your house is insured against decay.

Such paint protection resists the destructive effects of climate and temperature, besides adding beauty and distinction to the home and value to your whole property.

MARTIN-SENOUR
"100% PURE" PAINT

means life insurance for your home. The genuine White Lead, Oxide of Zinc, Pure Colors and Linseed Oil—ground to extreme fineness by powerful machinery—form a combination that protects against decay.

"100% Pure" Paint makes protection sure. It spreads easily, covers completely and is the cheapest in the end because it covers more space per gallon. We have it in all colors for spring painting.

Call and get a copy of our amusing book, "The House That Jack Built". It's full of pictures, rhymes and reason, that you will enjoy as well as the children. Free to all.

63

Fulton Bros. Chesterville, Ont.

MARTIN-SENOUR PAINT & VARNISHES

MARTIN-SENOUR SPIC-SPAN FINISHES

This Advertisement

may induce you to try the first packet of

"SALADA"

but we rely absolutely on the inimitable flavour and quality to make you a permanent customer. We will even offer to give this first trial free if you will drop us a postal to Toronto. B 113

ANDREW BRODER, A PHILOSOPHER.

By Arthur Hawkes in Toronto Star Weekly.

The Hon. Andrew Broder is a natural born philosopher. If he were not his musings on the rewards of political life would be bitter, and he would have the taste of Dead Sea apples in his mouth. But he is a philosopher, plus a sense of humor.

Last Christmas-time he had to undergo a serious operation. It would have been serious if he were in the prime of life For one who was past 70 it was a grave risk. His family had been compelled to cheat him before he would see a doctor. Doctors had always been professional strangers to him. But when he reached the hospital and learned that, though the calendar and his birth certificate said 71, his arteries and tissues said only 58, and he was told that they could open him up without resort to chloroform—using one of the new fangled flesh paralyzers—he saw a fine chance to deepen his philosophy and enlarge his reminiscences. He watched the operation and joked about it with the doctor, till he was asked to desist, in the interests of science.

I think Andy Broder is the best-loved member of the House of Commons. He never was and never will be loved for the enemies he has made.

In his own constituency of Dundas the Grits like him as well as they like mortal man. When he went to Winchester, his old home, to recuperate after the operation, Grits as well as Tories used to send delicacies to the house of his niece.

The Hon. Andrew Broder has a fine ideal of public service. His fun is only the handmaiden of his integrity. He has a unique record of having seen 26 years of legislative service without supporting a Government. When Mr. Borden became Prime Minister in 1911 Mr. Broder sat for the first time on the right of the Speaker. For his own comfort it was not a happy day for him. The shadow of patronage hangs over the discerning member of Parliament like a funeral pall. One of the Hon. Andy's oldest friends and staunchest supporters told me that four years patronage had made an old man of him. He steadily refused to have any man moved out of his job merely because he happened to be a Liberal. It is said that so little does he like the patronage business that most of the appointments for which he has been reponsible have been to posts out of his own riding—unlike some doctors, he prefers that the monuments of his skill go out of sight.

The father of two sons in the army, the Hon. Andy has a kindly sympathy for statesmen who are childless. Sometimes he lets them guess what they have missed. It is difficult enough for a high officer of State, to whom everybody kow-tows, to keep near the people at the best of times. When he has not graduated in the paterfamilies class—well he is not to be blamed, but he will bear watching.

Down in Dundas they have a fixed idea that their member was to have been in Mr. Borden's Cabinet. They believed agriculture to be his destined sphere. They said that if he had gone there the department would have become an Agricultural Department pure and simple. What has it got to do with copyright, for instance? Farming is not a literary pursuit.

They do not trouble about that any more. They think their man was passed over because there were clamorers from Eastern Ontario who did more than clamor, and Mr. Broder is too big to be a mere self-seeker.

Was he not the member of the Legislature for Dundas before Jim Whitney went into politics to make a name for himself and to save Ontario? Was he not first elected as far back as 1875—nearly 41 years ago? Then he was 31 years old. He will be 71 next month. Nothing that Sir Robert Borden can bestow will be equal to the deserts of this veteran of Ontario public life. To be a member of the Privy Council and entitled to the prefix "Honorable" as long as he lives, is all right enough for people a long way off who don't know him. But for Dundas County—for Morrisburg, where he lives; for Winchester, where he used to live, and for every other place that knows him as well as it knows its own face, to the end of the chapter—and may they be few of his old friends who see it—he will be Andy Broder.

GILLETT'S LYE EATS DIRT

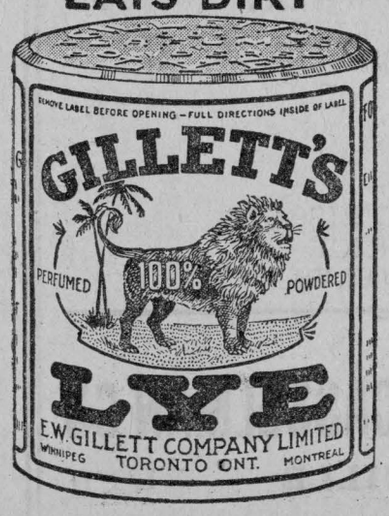

Incident of Pathos From Verdun Front.

Paris, March 18.—A most pathetic incident of the battle of Verdun has just been reported. It begins with the following telephone conversation:

"Hello! Is that the farm? Who is speaking?"

"This is the Post Commander talking."

"How many men have you there."

"Fifteen."

"Leave your Senior Sergeant in charge of the redoubt. Take eight men off and cut a strong German patrol which has just entered the wood, but look out for a cross fire. Report to me immediately on your retusn."

This conversation occurred at midnight. An hour later lhe German patrol had been annihilated, and the picket returned to the redoubt, carrying a Lieutenant mortally wounded. The Post Commander sprang to the telephone.

"Hello! The coup succeeded, but Lieutenant x is dying. Can you send a doctor?"

An exclamation of grief came from the other end of the line. There was a pause, then an impassive voice was heard saying:

"Never mind the doctor. Run immediately to the dugouts. The Germans are about to attack. I am sending you three platoons of reinforcements."

A pause ensued and then the same voice resumed in broken tones;

"Hello! Are you still there? Kiss Lieutenant x for me. He is my son, Good-bye."

Lazy "Husband," a Female

Upon being convicted in Seattle of failure to support "Mrs. Margaret Gaffney," under the lazy husband act, and sentenced to a term in the stockade, "Robert McGaffney," forty-four years old, admitted to the police and to representatives of the prosecuting attorney's office that "he" is a women and has been masquerading as a man for twenty years.

An amazing feature of the case is that the woman who has lived as her "wife" was the most surprised person of all, apparently when the facts became known.

As "husband" of "Mrs. Gaffney," whom she married in Spokane, December 16, 1910. "Robert" has failed to support her "wife" since last July, according to the findings of the court. Her case is now under appeal and she has been released under a $4,500 bond.

"Robert" declined recently to reveal her true name. The truth as to her sex was admitted following the passing of sentence upon her conviction under the lazy husband act.

Alice's Retort

Mother: "Alice, it is bedtime. All the little chickens have gone to bed."

Alice: "Yes, mamma, but so has the hen."

Goes Crazy After First Shave.

Elizabeth, N. J., March 21.—Anguish caused by being shorn of a beard which had never before felt the razor's edge, is believed to have been responsible for William Brosius, 21 years old, becoming temporarily deranged to an extent that his father caused his arrest, fearing that he might carry out his threats to kill him. Despite his youth, Brosius had cultivated a long jet-black beard, which his father insisted being shaven off. When the shorn William returned a short time later friends failed to recognize him. This morning he acted in such a strange manner that he was committed for examination as to his mental condition.

His Master's Voice.

Missing his dog, Jet, a Brookline man telephoned to a neighbor's. Yes, the dog was there; he and the children were enjoying a romp. The owner asked that he be sent home and hung up the receiver.

Ten minutes later, as doggie had not shown up, the owner telephoned again. The reply was that they had tried to send Jet home, but he would not go. "Bring him to the telephone," was the request. Jet was placed on a chair and the receiver held to his ear, "Come, Jet! Come Jet!" called his master, and Jet jumped off the chair and made for home.

ANNUAL STATEMENT

OF

MOREWOOD CHEESE AND BUTTER FACTORY

From January 31st, 1915 to February 1st, 1916.

	lbs. milk delivered	lbs. cheese made	lbs. butter made	total amount received
Butter season	124041		4712	$1537 18
Cheese season	3908242	361841¾		56362 66
Cheese, Red Cross	11835	1216		200 53
Totals	4044118	363057¾	4712	$58100 37
Whey butter manufactured April 1st to Nov. 30th, 7011 lbs.				1892 97
Interest on account at Royal Bank				85 72
				$60079 06
Paid Manufacturer				6069 39
				$54009 67
One days milk Patrons donated to Red Cross Fund				200 53
Paid to Patrons				$53809 14
Factory average for year per cwt.				$1.3355
Factory average during cheese season per cwt.				1.3148
Factory average during butter season per cwt.				1.1252
Factory average, whey butter and Interest				.0275
Milk averaged for cheese season per cwt.				1.3423
Average price per lb. cheese				.1557
Average price per lb. butter				.3262
Average price per lb. whey butter				.27
No. lbs. milk for 1 lb. butter				26.32
No. lbs. milk for 1 lb. cheese				10.80

A. J. MARTIN, Maker and Owner. WALTER W. STEVEN, Sec'y-treas.

Mr. W. W. Steven,
Sec'y-treas, Morewood Cheese and Butter Factory
Morewood, Ont.

Dear Mr. Steven,—

Enclosed you will find the Honorary Treasurer's receipt for a contribution from the patrons of the Morewood Cheese and Butter Factory to the Red Cross Society. I offer you our thanks. Each contribution comes with so much good will that I am sure the giver's themselves will be blessed by their generosity. They will have also the satisfaction of knowing that the sick and wounded will be benefited by what they have done for them.

Again I ask you to accept the assurance of our gratitude and good wishes.

Faithfully Yours
Jas. W. Robertson,
Chairman, Canadian Red Cross Society.

-guaranteed clothes

YOU get a complete and absolute guarantee when you buy made to measure clothes here—the guarantee means what it says—you're the judge.

You'll find that we don't ask you why the clothes are unsatisfactory or how—if you say they're not right we don't argue about the matter.

That sort of a guarantee, added to the very evident advantage of wearing custom tailored clothes, makes them all the wiser choices.

ART CLOTHES
COOK BROS. & ALLEN LIMITED

The
SANDERS, SOULE & CASSELMAN CO.
Limited
CHESTERVILLE

BUSINESS
WILLIS COLLEGE
CIVIL SERVICE

The School of Efficiency for those who demand the best.
Catalogue on request.
N. I. HARRISON, PRIN.
Cor. Bank and Albert Sts.
OTTAWA, ONT.

D. A HARRIS
Russell, Ont,
(Successor to the late W. H. Belway)
Fire Insurance Agent.

$50,000 to Loan on first mortgages on good improved farm lands at reasonable rates of interest.

INSURANCE!

If you are looking for the best in Life, Fire or Accident Insurance, call and talk it over.

GEO. ELLIOT, Agent,
Chesterville, Ont

Cornwall General Hospital.

This institution provides skilled nursing and care at very moderate rates to those able to pay, and without charge to indigent persons from the three United Counties, other than the Municipal Grants.

It is kept up by;

1. Fees from paying patients.
2. Grants from the Government and Municipalities.
3. Donations and Subscriptions from Churches Corporations, Societies and Individuals, the last being the largest source of revenue.

You are asked to assist in this work

The nucleus of an endowment fund has been established by a legacy recently received, and parties remembering the Hospital in their wills may stipulate that bequests made by them shall go to this fund.

If you would like a copy of the last Annual Report, drop a card to the Secretary, who will be pleased to send you one.

J. T. KIRKPATRICK, President. F. D. McLENNAN Sec'y-Treas

CHESTERVILLE
GRIST MILLS

S. BARRIE, Proprietor.

Grinding done on Wednesdays and Saturdays.

Flour, Feed and Whole Grain.
All kinds of Grain bought and sold or exchanged for lumber or other stock

We have a big stock of

Rough and Dressed Lumber, Lath Shingles, Feather-Edge, Clapboards

Also for inside finish

Pine and Spruce V-Joint Wainscotting. Beaver Board in sheets 32 in wide x 8, 9 and 10 ft. long. Bishrack Wall Board in sheets 4 x 4 ft. Takes the place of lath and plaster and will not get loose or fall off.

BEGIN 1916 RIGHT
BY ATTENDING THE
RIGHT SCHOOL

THE
CORNWALL COMMERCIAL COLLEGE

A School of Acknowledged Supremacy.
Send for Catalogue.
Address :—
GEORGE F. SMITH, Principal,
Cornwall Commercial College,
Cornwall, Ont

DR. DeVAN'S FRENCH PILLS A reliable Regulating Pill for Women. $5 a box or three for $10. Sold at all Drug Stores, or mailed to any address on receipt of price. THE SCOBELL DRUG Co., St. Catharines, Ontario.

PHOSPHONOL FOR MEN. Restores Vim and Vitality; for Nerve and Brain; increases "grey matter"; a Tonic—will build you up. $3 a box, or two for $5, at drug stores, or by mail on receipt of price. THE SCOBELL DRUG CO., St Catharines Ontario.

FOR RENT

The South Half of the ground floor of The Record Building with good cellar. Well situated on main business street. Alterations will be made to suit tenant. Size 14x50.

Apply—The Record Office.

THE VEILED FUTURE

THE YEAR upon which we are entering is dark with mystery—we cannot forecast the events of a single day of it.

A new year naturally arouses anxious thought, but the disastrous war now raging adds to the prevalent anxiety as to what 1916 has in store for us.

Exposed to these uncertainties, is it not important that we should protect our homes and business enterprises with "the one thing sure"—life insurance?

Protected by Mutual policies the home is kept intact though the husband dies, the business is held together though the partner passes away.

There are no bonds or treaties in the world more binding than life insurance policies—no policies more immutable than those issued by

The aim of The Mutual Life is to give the largest amount of protection at the lowest possible cost.

The Mutual Life

Assurance Company of Canada

Waterloo, Ont.

C. W. CASSELMAN - - AGENT

Chesterville.

Fire Insurance.

For all Classes of Property.

Western Assurance Co.
Sun Insurance Office.
General Fire Insurance Corp.
Merchants Insurance Co.
Yorkshire Live Stock Ins. Co.

Special For Farm Property

The Popular and Reliable Grenville Patron Mutual Fire Ins. Co.
The Ontario Farmers Insurance against Windstorm and Cyclone.
Prompt adjustment and satisfactory settlement in all cases.
Lowest rates.

JAMES CLEMENT, Agent.
Phone 24 R. 2-3.

F. A. SHAVER
Photographer

CHESTERVILLE & AVONMORE

Studio in the Kearns Block

Every Wednesday & Thursday

Local and District News.

Mr. T. O. Keys has been confined to his bed for the past week with la grippe.

Dr. Emerson Smith has cabled his parents of his safe arrival in London, Eng.

There is local news and money savers on every page of this paper. If you miss them you will be a double loser.

Thursday and Friday of each week are "Million Dollar Mystery Nights" at the Star Theatre. See it each week.

Whitteker, the Optician, will be at Winchester, Monday, April 10th; Chesterville, Tuesday, April 11th; Finch, Thursday, April 13th.

Hundreds of knowing housewives find perfect satisfaction in buying their groceries at Fulton Bros.—Their prices set the pace.

Mr. and Mrs. Jos. Thompson have this week moved to Fairview Farm where the former has engaged with T. O. Keys for the season.

What do you say the attendance at the Allison Stock Farm Sale of Holsteins will be on Wednesday, April 5th? A couple of thousand people are expected. Send for a catalogue now and you will know the animals when they are put up.

The Record to any address in Canada for 12 months for One Dollar.

Henry's Shorthand School
Ottawa, Ont.

On the May Civil Service Examination, this year, we passed more stenographic candidates than the other local business colleges combined.

It is a common occurrence for Henry-trained students to get 100% in Shorthand 100% in Typewriting, and 95% in Composition.

These subjects being the most difficult on this examination, our record of FIRST, SECOND and FOURTH places for the whole of Canada, is at once explained.

During the past two years, more than 235 students have come to us from other ocal business colleges.

Does it not prove that we have a superior school?

Our instruction being individual, you may start at any time.

D. E. HENRY, President.
Cor. Bank and Sparks Sts.

E. H. Marcellus,

M.D., C.M. Physician, Surgeon, &c.
FINCH, ONT.

Lawson & Cass.

W. B. LAWSON, K.C. W. J. M. CASS, B.A.
Barristers, Solicitors Notaries. Conveyancers.
MONEY TO LOAN.
Fulton Block CHESTERVILLE, ONT.

DIXON BROS.

Furniture and Undertaking.
Funeral Directors & Embalmers.
Night—Press button centre door.

Dr. S. H. Hutt, D.D.S.

CHESTERVILLE, ONT.
Office: In the Fulton Block.
OVER MOLSONS BANK.

McGEE'S

NEW DRIED FRUITS

Apricots ....18c. lb.
Peaches..... .....12½c. lb
Evaporated Apples 12½c. lb
Prunes....10c. and 12½c. lb

Florida Celery
Seedless Grape Fruit
Oranges, Lemons, Apples

New D. & A. Corsets Just in

Always wanting to buy Butter & Eggs

Personal

Mr. G. D. Hynes of the Bank of Ottawa spent Sunday in Ottawa.

Mrs. Bowen of Vancouver, is the guest of Chesterville friends.

Mrs. F. E. Marcellus is spending a couple of days this week with Cornwall friends.

Mrs. Eliza Keys and Mrs. John Ault of Winchester were guests on Sunday at Fairview Farm.

Mr. J. R. Merkley of Theodore, Sask., is spending a couple of weeks with friends in Nation Valley.

Lieut. Howard Bogart spent Sunday with his parents Mr. and Mrs. G. W. Bogart.

Reeve W. J. Fisher of Winchester, was in town Monday and gave The Record a pleasant call.

Mr. and Mrs. Thos. Haggarty of Inkerman were guests of Mr. and Mrs. T. O. Keys on Monday.

Miss Ethel McCloskey of Ottawa and Mr. T. A. Cauley of Montreal spent the week-end at the McCloskey House.

Mr. Frank McLean who has been visiting friends in Chesterville and vicinity returned to Buffalo the first of the week.

Mr. F. L. Cains, formerly of Montreal, but now of Western Canada was renewing old acquaintances in town last week after an absence of fifteen years.

Mr. and Mrs. W. E. Grue and daughters, Helen and Dorothy of Oxford Station, were week-end guests of Mr. and Mrs. C. B. Rae.

Midshipman Fred Lawson is spending a few days with his parents, Mr. and Mrs. W. B. Lawson before leaving for duty in England.

Ptes. W. and B. Fulton, C. Merkley, E. McMillan, P. Hummel, A. Lawson, B. Poidevin and G. Dunn of the Grenadier Guards spent the week-end at their homes here.

Mrs. J. J. O'Neil of Cape Vincent, N. Y., is visiting her brother Mr. Ed. McDonald and Mrs. McDonald. This is the first time in seventeen years that Mrs. O'Neil has visited her old home and her many friends are very pleased to see her.

Local And District News.

The Allison Stock Farm Sale of Holsteins, on Wednesday, April 5th, will be the biggest attraction for Holstein men this season. Send for an illustrated catalogue.

Lieuts. Howard Bogart and W. T. Keough have been successful in their examinations at the Kingston School of Infantry, of which announcement has just been made.

On Friday, Judge Reynolds, of Brockville, sent two farmers, named Easter, to jail for two months, for assaulting a bailiff of the Division Court in the discharge of his duty.

Consult Mr. A. E. Bolster. If your case can be helped by the use of lenses, he can do it for you. Free test—day or night every day—at W. G. Bolster's Drug Store Chesterville.

If you break a lens or the frame of your eye glasses Mr. A. E. Bolster can fix it for you—day or night every day—at W. G. Bolster's Drug Store, Chesterville.

The Reeve requests that all who have band instruments belonging to Chestervillle village bring them to the Town Hall next Monday evening where a public meeting will be held to organize a band.

Mr. F. V. Massey and Mr. Douglas inspectors of the Bank of Ottawa, made their regular visit to the local branch last week, and found business steadily increasing under the management of Mr. Craig.

The regular meeting of the Women's Institute will be held at the home of Mrs. Chester Casselman, on Wednesday, March 29th, at 2 p.m. The subject "Music in the home," will be taken by Mrs. W. J. Cass. There will also be vocal and instrumental music. All the ladies of the village and vicinity are cordially invited.

On Friday night of this week an address will be given in the Sunday School of Trinity Methodist ist Church by the Rev. W. J. Smith of Toronto, one of the Field Secretaries of the Moral Reform and Temperance Departments of the Canadian Methodist Church. He has a stirring story to tell of Canadian conditions in war time. The public is cordially invited. He will come with the latest upon the Prohibition issue in Ontario. Hear him.

THE
SANDERS, SOULE & CASSELMAN CO. Ltd

LOOK AT OUR STYLISH NEW GARMENTS ALL READY TO WEAR



WHEN YOU SEE OUR NEW, STYLISH READY-TO-WEAR GARMENTS YOU WILL BUY YOURS. OUR GARMENTS HAVE THAT "NIFTINESS" OF DESIGN YOU WANT. WE SELECT OUR MATERIALS AND COLOR COMBINATIONS WITH CARE. THE MAKE IS PERFECT.

WE PUT THE LOW PRICE ON OUR READY-TO-WEAR GARMENTS WHEN WE FIRST MARK THEM. IN OUR STORE YOU DO NOT NEED TO WAIT UNTIL GARMENTS HAVE "GONE OUT" OF STYLE BEFORE WE "STARS IN" TO MAKE THE LOW PRICE.

TAILOR MADE STYLES FOR WOMEN

The Canadian woman demands quality and service in clothes as well as style.

They get it in the

Individual Tailored Garment

COATS, SUITS, SKIRTS

Erch garment made to your own measurements and guaranteed for style, fit and workmanship.

Smartest fabrics, newest weaves and colors for Spring and Summer.

Come in and let us show you the complete line and point out to you the advantages of the man-tailored-to-order garment over the ready-made line.



BREAKFAST FOODS

DELICIOUS DIGESTABLE NUTRICIOUS

We keep the following in stock:

ROLLED OATS
Tillson's in Packages.
Quaker in Packages.
Quaker in 6, 20, 40 and 80 lbs. sacks.
Robin Hood in 10c. and 25c. packages.
GRANULATED OATMEAL
CORNMEAL, 25c. packages and in bulk.
CORNFLAKES, Kellogg's, Krumbles.
GUSTO
QUAKER PUFFED WHEAT
QUAKER PUFFED RICE
CREAM OF WHEAT
WHEATINE
WHEAT FLAKES
ROMAN MEAL
GRAPE NUTS
TOASTED WHEAT BISCUIT
COOK'S FLAKED RICE
KELLOGG'S CRUMBLES

THE
SANDERS, SOULE & CASSELMAN CO
CHESTERVILLE L'T'D.

SIR EDWARD ELGAR.

Britain's Greatest Composer is a Cheery Optimist.

Emerging from a temporary retirement, Sir Edward Elgar has delighted many admirers by recently appearing in the conductor's chair at the London Coliseum and conducting some of his greatest compositions, and, in addition, has written the music for a new play, "The Starlight Express," which Miss Lena Ashwell is producing at the Kingsway Theatre. Undoubtedly Sir Edward stands as the foremost of England's composers and musicians of the present day.

From an early age he displayed exceptional musical talent, although he never had a lesson in orchestration, and, indeed, is almost entirely self-taught. It is safe to affirm, however, that Sir Edward, whatever his earliest ambitions might have been, little dreamt when he started life in a solicitor's office, gave lessons on the violin, and played in the local orchestra at Worcester, his native city, where his father was an organist, that he would one day attain his present fame.

He had not much money in those days, but he was determined to learn. Nearly every week he used to journey to London from his native city, in order to attend the Saturday night concerts at the Crystal Palace. Now and then a small composition of his was given in his native district; and this local fame led to him being made band conductor in 1879 to the County Lunatic Asylum, where he spent his time coaching players recruited from the attendants.

It was while he was acting as band conductor to the asylum that he became familiar with practically every instrument, ranging from the French horn to the organ. Indeed, it would be difficult to name any instrument which Sir Edward cannot play. It was in those early days that he added to his income by composing dance music, for which he received special payment, while now and then he arranged accompaniments for nigger minstrel ballads for the use of the asylum inmates, for which he received 1s. 6d. each.

Possessing a keen sense of humor, Sir Edward Elgar is nothing if not an optimist. Not long ago he gave some good advice to an audience of musicians.

"Above all," he said, "let us be cheerful. Good music need not be dull. I know it is an old problem whether a dog howls because it is happy or miserable."

Birds and Disaster.

Tradition has it that a late swallow brings luck to the hostel he favors, and many country people still regard the bird as semi-consecrated, and refuse to allow its empty nest to be interfered with during the winter months. With the spring, the birds return to their original eaves, and it is a sign of impending misfortune if they neglect last year's nests. A swallow at sea brings disaster in its train, but a sand swallow is considered a mascot by the surrounding countryside.

Even the little hedge-sparrow may lay claim to some share of notoriety, for illness attacks the occupant of the room into which it gains access. A dead wren is another little treasure, and the superstitious Manx fishermen would never set sail at one time without one. A live wren will not work the same result, but a dead wren can vie with the renowned caul among sea superstitions. It is said that the wren averts a storm. Long ago, an evil spirit haunted the herring fisheries, until it suddenly assumed the form of a wren and flew off.

An Indian Marriage.

It seems almost incredible to an English girl that her little Indian sister never sees her husband until after the marriage ceremony. The parents choose the wife for the son of the house without consulting either party. Sometimes the bride is as young as fourteen. The child is gorgeously dressed, and placed on a dais behind a sheet; the women of the family being in attendance.

On the other side of the sheet is the bridegroom and many of his young men friends. The groom keeps throwing over jewels attached to flowers, which the women on the brides side remove and place in her lap or on her person.

This first ceremony is called the Shahdee, and although a man is allowed four wives, no other ever holds the same position as the first chosen for him. The others are of little importance, living their lives more or less as servants to the first wife. As the first wife gets to middle age she is known as the Begum.

Alverstone as a Musician.

The late Lord Alverstone was passionately fond of music. For many years he was a prominent member of the choir at St. Mary Abbots Church, Kensington, and he played the organ like a professional.

He could sing a good song, and not infrequently did at the Savage Club, of which he was a member. In 1900 at the club he asked Robert Martin, of "Killaloe" fame, to sing "Ballyhooley."

"Divil a note will I sing for the Lord Chief until he sings, too," said Martin.

The Lord Chief Justice took up the challenge, and led the way with "The Heart Bowed Down" and the Judge's Song from "Trial by Jury."

WILL WE EVER WALK ON AIR?

Train Of Thought Inspired By a Letter About "Fruit-a-tives"

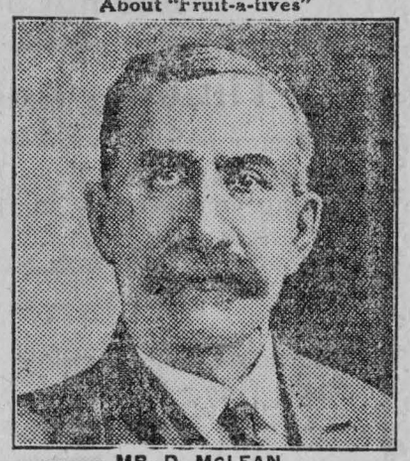

MR. D. McLEAN

Orillia, Ont., Nov. 28th, 1914.

"For over two years, I was troubled with *Constipation, Drowsiness, Lack of Appetite and Headaches.* I tried several medicines, but got no results and my Headaches became more severe. One day I saw your sign which read 'Fruit-a-tives' make you feel like walking on air. This appealed to me, so I decided to try a box. In a very short time, I began to feel better, and *now I feel fine.* Now I have a good appetite, relish everything I eat, and the Headaches are gone entirely. I cannot say too much for 'Fruit-a-tives', and *recommend this pleasant fruit medicine* to all my friends". DAN McLEAN.

"FRUIT-A-TIVES' is daily proving its priceless value in relieving cases of Stomach, Liver and Kidney Trouble—General Weakness, and Skin Diseases.

50c. a box, 6 for $2.50, trial size, 25c. At all dealers or sent postpaid by Fruit-a-tives Limited, Ottawa.

JESS WILLARD GOT DECISION OVER MORAN.

New York, March 25.—Jess Willard, champion heavyweight of the world, easily outpointed Frank Moran in a ten round bout here tonight. Willard had the better on points in every round except the third, which went to Moran by a narrow margin, and the eighth and ninth, which were even.

The conqueror of Jack Johnson claimed to have broken all the bones in the back of his right hand during a slashing rally in the third and it was noticeable that he did not use his right to any extent in the later rounds. Occasionally he uppercut to Moran's body or jaw with hand, but it lacked the punishing power shown in his training work.

The chief feature of Moran's battle was his gameness. Although he could make no impression on Willard with his hardest swings, he fought steadily and courageously under a fusillade of left jabs and hooks which battered his face and almost closed his eye toward the end of the bout. Several times Moran was dazed by the champion's smashes, but Willard, fighting with his usual lack of aggressiveness, did not appear to try particularly for a knockout. The champion never was in danger from Moran's blows, although a number landed with crashing force on his jaw and body. Most of them, however, either were blocked or avoided by the Kansas cowboy, who took full advantage of his great height and extraordinary reach.

Referee Charley White said after the the bout that it was one of the cleanest at which he had ever officiated and that he had to caution the boxers only once. Moran landed dangerously low on Williard at one time at in-fighting, but the blow was unintentional and did not appear to distress Williard seriously. The crowd which witnessed the bout was the largest that has ever seen a glove contest here. The Garden from the floor to the upper gallery, was jammed until there was hardly room to stand. Although women spectators were encouraged to see the bout, few responded, and not more than 200 of them were seen about in the arena boxes. Well known men in all walks of New York life, however, were grouped about in evening clothes and gave the boxing match as much tone as a night at the opera. A few of the woman spectators wore evening clothes, but the greater part of them were clad in the smart new spring suits which fill all the city's finery shops.

Willard towered over Moran when the pair shook hands a few minutes before ten o'clock.

Moran opened hostilities with a light left to the head, then tried a left to the body, which was blocked. Willard kept jabbing with his long left, Moran boring in swung an overhand left high on the head and then was driven back by several left jabs and a short right hook to the ear. Willard held him off with another straight left and uppercut with his right. The champion was cool and grinned at Moran's futile attempts to reach his jaw.

Moran worked industriously in the second session, boring in and trying to land over-hand swings, either right or left, while the big fellow jabbed him hard and hooked a short right to the head. Moran found great difficulty in reaching the champion, but was persistent, taking several stiff lefts in the face, one of which cut his right eye.

The third and only round in which Moran had the advantage opened with the Pittsburger landing a hard left on the body. Willard sent his right with full force to Moran's ribs and put a straight left on the latter's nose. Frank rushed in again with three swings, landing his right three times overhand on the head, but he did not seem to be hurting the cowboy. Moran then swung his right to the body, and rushing in again with his head down, swung his left to the head, following with a right to the other side of the head.

Willard held him away again with his long left jabs, but Moran got in close with both hands. This was Moran's best round, and after the bout was over his advantage was explained by Willard's manager, who stated that the champion had broken some bones in his right hand during the round. If Willard met with an accident he did not show it, as he used his right occasionally, but not forcefully, during the next three rounds.

In the seventh, after Willard had inflicted a good deal of punishment on the challenger, Moran, in a wonderful rally, landed his left and four rights in succession on Willard's head and forced the champion to the ropes at the bell. Moran's face was covered with blood from his eye and nose in the eighth round, but he withstood several hard jabs and doggedly kept on boring in on Willard. He swung both hands to the head, but Willard was still too cool with his long left for Moran's blows to take effect. Moran landed a good left swing on Jess's ear as the bell sounded and earned an even break in this round.

Moran persistently rushed in the ninth but several of his swing were blocked. Jess kept jabbing with his left, but Moran tore in with a swinging right to the body and swung his left to the head. Then Willard jabbed him at will, but Frank rushed again and landed two right swings before he was met with a right uppercut, which forced him against the ropes, from which he sprang with a high right swing on the head, finishing the round, the honors of which were again even.

In the final session the champion kept working left jabs to the face, planting six of them without a return, although Moran was trying hard to land an overhand blow. Willard blocked another rush and jolted with right and left as Moran bored in. At close quarters Willard drove a half arm right to the wind and sent two short lefts and two rights to the head. Before the round ended he planted at least half a dozen short arm blows on Moran's face.

The awarding of the bout to Willard on points was virtually unanimous among the experts about the ringside, although all gave Moran credit for his gameness and continual efforts to land a punch on the Champion that would bring down his gigantic opponent. Promoter Rex Rickard announced that the gate receipts amounted to $151,254. Of this amount the state received 7½ per cent of the gross receipts which amounted to $11,344,05. Willard's share was $47,500, and Moran's $23,750.

Combined with the percentage taken by the state and the $7,500 paid for the rental of the Garden, the expenses totalled $90,094,05.

To this must be added other expenses, which probably will bring the total up $100,000, so that Tex Richard and his partner in the enterprise, Sam McCracken, will clear close to $50,000 profit on the bout.

Moran refused to make any statement after the bout other than to say there would have been no fighting if he had not taken the aggressive throughout the ten rounds.

Willard left the garden immediately after the bout, refusing to be interviewed by newspaper men.

Dr Lewis Morris, who later attended the champion at his hotel, said that Williard had suffered a slight fracture of the joint of the first index finger of his right hand early in the fight. He added, however, that the big fellow otherwise was in good condition, and that the injury to the finger would not trouble him more than a day or two.

Richard said after the fight: "Moran put up a good fight. He's a darn good boy. Willard was much slower than I thought he'd be. If he broke his right hand, as it is said he claimed he did, it did not seem to make much difference. He didn't seem to need his right a good part of the time.

Blow From a Steer Restores His Memory.

St. Thomas, March 24.—Malcolm P. Johnston, senior member of the shoe firm of Johnston & McCormick, who has just returned to the city after an absence of twenty months, tells an interesting story of his experience. A few weeks after recovering from a fractured skull, sustained by a fall down a cellar stairway in the summer of 1914, he remembered walking along the streets of St. Thomas, but recollects nothing between that time and when his memory returned while at work on a cattle ranch 50 miles from Tulsa, Oklahoma. How he got to that far-away State he has not the slightest idea.

When his memory returned a month ago he was helping to brand cattle. Mr. Johnston had charge of a fractious young steer, in handling which he received a sharp blow on the forehead. He was stunned by the shock, and his comrades dragged him from the enclosure to prevent the cattle from trampling over him. Upon recovering his senses he also recovered his memory of St. Thomas, his partner, business and friends here, but his mind was left a blank as to the events of the past twenty months. Soon after this awakening Mr. Johnston left for his brother's home near Chicago to spend a few days to recuperate before coming on to St. Thomas.

Peculiar Accident Results in Death

William H. Remus, an Arnprior delivery boy in the employ of Henry Steel, drove into the yard in rear of his employer's shop, when the horse's head caught in the clothesline. This, says the Watchman, relieved a wooden prop, which in falling struck the driver in the left eye. The injury, though painful, was not thought to be of a serious nature but a few days later inflammation set in, and from this time forward intense suffering was endured. The brain became affected and paralysis set in. The patient lost all control of the jaw action and frequently the jaws would close with such suddenness as to bite the tongue. Everything known to medical skill done to relieve the sufferer, but to no avail, and death came as a happy release.

HAVE YOU WEAK LUNGS?

Do colds settle on your chest or in your bronchial tubes? Do coughs hang on, or are you subject to throat troubles?

Such troubles should have immediate treatment with the rare curative powers of Scott's Emulsion to guard against consumption which so easily follows.

Scott's Emulsion contains pure cod liver oil which peculiarly strengthens the respiratory tract and improves the quality of the blood; the glycerine in it soothes and heals the tender membranes of the throat.

Scott's is prescribed by the best specialists. You can get it at any drug store.

Scott & Bowne, Toronto, Ont.

Drank Bay Rum and Died.

Jas. Sheedy, who conducted a barber shop on Coe Hill, died on Monday night, February 28th, from the effects of drinking a bottle of bay rum. He had been on a prolonged spree, and in his efforts to sober up he first disposed of a bottle of Peruna. This did not have the desired effect, and he next tried bay rum, with the result that he died in about an hour. He is survived by a widow and two children. "Jimmy" Sheedy was well known all through this district. He was in business in Craigmont and Bessemer in their palmy days, and was a splendid musician, but he had a weakness for strong drink and it proved his undoing.—Bancroft Times.

Irish Wit Again

A lady of great beauty and attractiveness, who was an ardent admirer of Ireland, once crowned her praise of it at a party by saying:

"I think I was meant for an Irishwoman."

"Madam," rejoined a witty son of Erin, who happened to be present, "thousands would back me in saying you were meant for an Irishman."

Deafness Cannot Be Cured

by local applications, as they cannot reach the diseased portion of the ear. There is only one way to cure deafness and that is by constitutional remedies. Deafness is caused by an inflamed condition of the mucous lining of the Eustachian Tube. When this tube is inflamed you have a rumbling sound or imperfect hearing, and when it is entirely closed, Deafness is the result, and unless the inflamation can be taken out and this tube restored to its normal condition, hearing will be destroyed forever; nine cases out of ten are caused by Catarrh, which is nothing but an inflamed condition of muscous surfaces.

We will give One Hundred Dollars for any case of Deafness (caused by catarrh) that cannot be cured by Hall's Catarrh Cure. Send for circulars free.

F. J. CHENEY & CO., Toledo, O.

Sold by Druggists.

Take Hall's Family Pills for constipation.

LET US DO YOUR BAKING

Bread and Cakes fit for a king's table made every day.

Try them To-day

Chesterville Bakery

EUGENE McMILLAN, Prop.

made this way

Tailored by hand—*skillfully* tailored, *masterfully* tailored, *wonderfully* tailored—when you buy made to measure clothes you enlist the services of skilled hand tailors.

The advantages of hand tailoring are overwhelming—precise fit, style and shape permanency—no puckers, no wrinkles or strained fabrics.

We'd like to tailor a suit to your measure this spring—you like to be called a good dresser and hand tailoring is the *sure* road.



ART CLOTHES

COOK BROS. & ALLEN LIMITED

The SANDERS, SOULE & CASSELMAN CO., Limited

CHESTERVILLE

The Chesterville Record

PUBLISHED EVERY THURSDAY

Terms of Subscription

To Canadian points—$1.00 per year in advance $1.25 if not so paid.

To United States—$1.50 per year in advance

Transient or lega advertisements inserted at the rate of 10 cents per line for first insertion and 5 cents per line for each subsequent insertion

Business notices inserted in local columns for 8 cents per line every insertion

No advertisement publiished for less than 25 cents

Small advt. card per year, such as Societies, Business, etc., $5.00.

All advertisements measured by the scale of solid nonparell, 12 lines to the inch.

Advertisements without special directions will be nserted till forbid and charged accordingly.

Subscriptious may commenee with any issue The paper will not be discontinued unless notice is given. No subscription will be cancelled unless all r rearages are paid.

G. C. LACEY
Editor and Proprietor.

Chesterville Public School Holds Best Record,

The Record begs to differ with both the Iroquois News and the Winchester Press as to their conclusions on this matter. In the first place it is no mark of prominence for the largest school to have the largest number of successful Entrance Candidates—if it were the Cornwall Public School might claim the honors for the United Counties. In the next place, the Press claims the total number of successful candidates at Winchester for the Winchester P. S., whereas Inspector Greer distinctly explains on page 6 of the Report at the top of the page that "In the table above there were rural candidates writing at each viliage centre. These last percentages are therefore not obtainable from this table." The only fair comparison is to take the total number of pupils enrolled in each school, and note the percentages of passed candidates. This information is available from the table at the bottom of page 6, and the table on the last page of the report, and we present it in tabulated form.

	Total Enrolment	Passed Entrance	Per Centage
Chesterville	142	17	11.97
Iroquois	189	26	13.75
Morrisburg	239	12	5.02
Winchester	273	18	6.59

It is worthy of consideration that by dividing the enrolment of pupils by the number of teachers we find the average number per teacher to be, Chesterville 47, Iroquois 37½, Morrisburg 40, Winchester 45½.

Taking everything into consideration, the honors seem to be equally divided between Chesterville and Iroquois.

It may be explained that a portion of the Township of Matilda is attached to Iroquois Public School and a portion of Winchester Township to the Winchester P. S., which accounts for some of the disparity in enrolment, while the children of Chesterville are divided between the Public and Separate Schools.

Farm Life The Best

The four hour debate in the Can. Order of Foresters' parlors last evening on the subject of "Farm or City Life," was well worthy attendance. As a guest I could not but admire the ease and facility with which these young men are able to express their opinions at public meetings. There is no doubt that the rules and practices of the Courts of this Brotherhood are a course of education to every man who is a member, and it will by its environment and associations develop a man to be a better citizen.

Each and every one of the speakers, pro. and con. gave his argument, in a clear and logical manner. Mr. Stevens, leader in behalf of City Life, after showing the beauty and advantages of the city made it appear that Farm Life was little less than Sherman said about war "It is h—l." Mr. Hynes, of Ottawa Bank and Mr. Cass, Barrister. also Mr. Campbell approved of City life.

On behalf of farm life were Messrs. Willie Hummel, leader, Larry Jordon, Ed. Flynn and W. Munroe. Larry was enthusiastic in showing the pleasure, contentment and happiness, and high standard of education which can now be obtained by the farmer's child, and the days of drudgery are gone.

He made a great point in proving that farming is now only a two-man job with the Deering Machinery, DeLaval Separator, and the Sharples Milking Machines. Of course he is agent for all these. He also appealed to the judges not to be carried away by our silver-tongued orator, Lawyer Cass, who did exceedingly well.

W. Hummell and Ed. Flynn scored a goodly number of points in favor of farm life.

There is a large membership of this order in town, in fact the largest of any Fraternal Society in town, having 146 members. They have beautiful spacious parlors in the Baldry Block and have a full orchestra of their own, who attend each meeting.—Com.

154th Battalion Honor Roll

The following are those who have enlisted with the 154th Battalion in Chesterville, now in training under Capt. Baker.

1. Frank Perrault
2. Alf. Harradine
3. Willis Harper
4. Ford Harper
5. Illion Harper
6. David Steele
7. Thomas (Happy) Calleghan
8. Ross Johnston
9. Reynold Hill
10. Robt. Underwood
11. Walter J. Carr
12. Emmett Fyke
13. George Everett
14. Dennis Dillon
15. James Allen
16. Chas. Dunn
17. Hulbert Cross
18. Ernest Webb
19. John Wardell
20. J. H. French
21. P. E. Casselman
22. F. Beckstead
23. Leslie Beaven
24. A. J. Martin, Jr.
25. G. J. Moran
26. D. J. MacDonald.
27. W. E. Newvine.
28. D. Beckstead.
29. Wm. Dawley.
30. John Hall.
31. Roy Johnston.
32. F. Sullivan.
33. Napoleon Paul.
34. James Clement.
35. Harry Steer
36. Albert Harper
37. Lyle Marcellus
38. Josh Fetterly
39. Wilburn Harper
40. Cyril Martell
41. Edison Gray
42. Walter Carlyle
43. Ralph Munroe

BERWICK

Miss Sadie Galvin who has been on the sick list is improving and her many friends are glad to hear it.

Mrs. Frank Stephen of Ottawa, spent last week at her parental home here.

Mr. A. Summers went to Mille Roche last week.

Mr. D. B. Cameron was in Ottawa on Wednesday.

Mr. Geo. Forsyth is ill with a slight attack of appendicitis. His many friends hope for a speedy recover.

Miss Leresa Norton of Connaught was the guest of Mr. and Mrs. Wm. Galvin,

Mrs. Joseph Dubois of Embrun, visited Mrs. J. Meilleur on Thursday.

Walter Bouckout of Cornwall, was in town on Wednesday.

Miss Jennie McLeod who had spent the winter at Mille Roche is visiting her aunt Mrs. A. Munroe of this place.

Mrs. A. Summers visited her parental home at Cannamore last week.

Miss Bennie Carr who has been seriously ill is better.

Miss May Allan of Connaught, is the guest of Miss Annie Curran.

Mr. Walter Bogart of Moria, N. Y., was a guest over Sunday at his parental home.

The Methodist Church ladies had a supper at the home of Mrs. S. Dillabough on Thursday night of last week, there being about 40 couples present, all report a good time.

Miss Lena Blair of Ottawa, is a guest at her parental home.

Miss Nora Servage of Crysler, visited her aunt Mrs. P. Ouderkirk for a few days last week.

SPRUCE GROVE.

Mr. W. H. Fetterly of Morrisburg passed through our Grove on Wednesday.

Misses Bessie and Winnie Weegar spent the week-end at Dixon's Corners.

Mrs. H. Weegar and Mrs. L. Dillabough visited Mrs. Frank Lennox recently.

WANTED

A girl for general house work. Apply
MRS. O. D. CASSELMAN.

18-19

FOR SALE OR RENT.

Two village lots with frame house and barn. Everything in good repair. Will sell or rent. Apply to
PHILIP FROATS
Chesterville.

HOUSE FOR SALE.

Solid brick dwelling on King Street, Chesterville, formerly owned by Dr. Ellis, Good stable or garage. For terms apply to
R. M. SMITH.

FOR SALE.

Rubber tired Buggy, nearly new. Apply to
LYLE MARCELLUS
Chesterville.

Mr. Miles Marcellus and Stanley Hall spent Monday evening at Elza Barkley's.

Mr. and Mrs. H. Barkley of Chesterville visited at Lloyd Servage's on Sunday.

Mr. Wm. Bowman has returned to his home at Newington.

Mr. and Mrs. John Clarke and Miss Alice McMillan of Dunbar spent Sunday evening at Herbert Clark's.

Mr. and Mrs. James Myers have moved to Avonmore.

Mr. and Mrs. L. Dillabough spent the week-end at Brinston's Corners.

Mr. Alguire of Williamsburg passed through our vicinity on Tuesday.

A number of young people spent a pleasant evening at the home of H. Clarke on Tuesday.

Mrs. Irwin Ball visited her aunt at Elma one day last week.

Mr. John Barkley of Elma passed through our community on Friday.

Mr. B. W. Sargent spent Saturday afternoon with Theodore Clark.

Several from here attended church at Dunbar Sunday.

Mr. and Mrs. Cassell have moved into our Grove.

Mr. and Mrs. John O'Shaughnessy and daughter of Hoasic visited Wm. Dillabough's on Sunday.

THE BOYNE.

Looks like spring, eh !

Rev. J. B. and Mrs. MacLeod were calling at Mr. R. Anderson's on Tuesday.

Messrs. H. Durant and H. Elliot paid a business trip to Crysler on Tuesday of last week.

Mr. and Mrs. B. Barrington of Russell were the guests of Mr. and Mrs. W. J. Smith on Sunday.

Mr. and Mrs. Chas. Agate of Cambridge, were visiting Mrs. Wm. Sproule one day last week.

Mrs. J. Helmer of Chesterville, Mrs. J. Irving and Miss Bertha Irving were guests of Mrs. Wm. Anderson on Thursday.

Mrs. Henry Elliott and Miss Letta Durant were visiting Mrs. Geo. Baker on Thursday of last week.

Mr. and Mrs. John Shaver of Winchester Springs, were visiting at Mr. Arthur Henry's on Saturday.

Mr. Napoleon Paul has enlisted to fight for his King and Country which should encourage others younger to don the khaki too.

The Misses Gladys Parker and Myrtle Cross of Maple Ridge were the guests of Miss Kathleen Anderson for the week-end.

Mr. and Mrs. Melvin Durant of Chesterville, were calling at Mr. W. A. Durant's on Sunday last.

BETHUNE BUSH.

We are sorry to report that Rae Johnston is seriously ill with measles and congestion of the lungs.

Mr. Willie Brown and sister, Miss Lizzie Brown of Spencerville spent last week the guests of their aunt, Mrs. Howard McMillan.

Mr. Johnny Barkley was a Sunday guest at Mr. Melvin Dillabough's.

Messrs Hollister, Kirkwood and Bolton have been busy pressing hay in our vicinity.

The Misses Anna Froats, Nellie and Fern Pemberton and Mr. Earl Froats were Sunday guests at Mr. Wm. C. Merkley's.

Miss Nettie Swerdfeger is spending a few days the guest of Mrs. T. H. Short.

Mr. and Mrs. Ad. McCaffrey and daughter Jeanette were recent guests at Mr. M. Dillabough's.

Mr. Wm. Hodgson is at present suffering from a severe attack of sciatic rheumatism.

FULTON BROS.

The Store of Quality
But not of high price.

Timothy and Clover Seed

You may only have about three weeks to get every thing ready for seeding, so you should not put off buying your seeds. Ours is extra choice seed, and our prices are right.

Garden Seeds

Rennie's—Reg. 5c. pkgs.....2 for 5c
Steele Briggs' do .....6 for 25c
Also everything in bulk seeds.

Grofast Calf Meal

Is something out of the ordinary. It's a complete and cheap substitute for milk, scientifically blended for quick growth.

25 lb cotton sack for.....$1.25
100 lbs for.....$4.50
Alss in stock—Bibby's Cream Equivalent and others

Frost Wire Fence

Any one wanting wire fence would do well to buy now as prices are likely to be higher. We still sell the famous Frost wire and would be pleased to quote you our price—also on gates. See us before buying.

SPECIAL FOR SATURDAY

Tetley's Regular 40c. Black Tea
Saturday—3 lbs. for $1.00

FULTON BROS.

CHESTERVILLE, ONT.

The REXALL Store

KODAKS
And Photographic Supplies

We would like to remind you that we are sole agents for the

CANADIAN KODAK COMPANY

in this vicinity.

We carry a nice stock of Kodaks and Cameras and supplies.

We solicit your trade in these lines.

Come in and let us show you the latest things.

W. G. BOLSTER

Druggist and Stationer
CHESTERVILLE

TO PROSPECTIVE CEMENT USERS

I have just unloaded a new Up-to-date Cement Mixer and am prepared to acdept work by the job or by the day. All kinds of Cement Work done to the customer's satisfaction.
I have also a new and complete set of Silo Rings and will be glad to submit prices for Cement Silos of any size.

J. E. FAULKNER, MOREWOOD

Phone No. 35 A. P.O. Box 114.

Our Showing of Spring Goods is Complete

Just what you've been waiting for. Of course you want to see the new styles to decide on which will be the best for you and to be the first to wear the new things. Now we are ready to help you do all this. Here are all the choicest new things in Spring apparel. There is a smart winsomeness about them that makes one long for the bright Spring days. We know when you see them you will want to don them at once. Come in as soon as you can. We'll take all sorts of pleasure in showing you our new Spring Suits and Separate Coats. Also our new Dress Materials for early Spring and Summer. We have all the newest things both as to materials and patterns

His Lordship's Requirements

While we have carefully looked after "Milady's" needs we have not neglected "His Lordship" and have a new stock in everything he may require for his Spring and Summer outfit. We never had a more attractive line of Ready-made Suits and Spring Overcoats.
Our stock of spring suitings in very complete. Let us sell you your spring suit before the prices come in full force.
Take it from us we can save you money if you buy now.

House Furnishings

In anticipation of the Housewife's needs, she will appreciate the unusually complete display of

NEW WALLPAPER
FLOOR COVERINGS
WINDOW DRAPINGS

to make the home show her careful effort to make it more attractive.

RUBBER -- FOOTWEAR -- LEATHER

We have full lines of Men's, Women's and Children's Rubber Boots. Also a big stock of heavy leather footwear, just the thing for this wet weather. Come and fit yourself.

G. W. BOGART, = = CHESTERVILLE

MELVIN.

Mr. Hiram Earle spent a few days last week with friends here before leaving to make his home for sometime at Didsburg, Alberta.

Mr. W. J, Rodney bought two cows at Mr. W. Marsellis sale on Thursday last.

Mr. and Mrs. M. Wilson entertained several friends to tea on Friday night.

Mr. and Mrs. Arthur Christie visited friends in Mountain on Friday.

Mr. Geo. E. Earle and daughters Greta and Minnie visited friends in Chesterville on Saturday.

Miss Nellie Donnelly entertained several of her girl friends on Saturday afternoon to games and tea.

Mr. and Mrs. A. Baxter and son Whitney visited their daughter, Mrs. Wm. Francis of Maple Ridge on Sunday

Mr. Ault held his annual cheese meeting here on Friday night. Several changes were made viz:—to pay the patrons by test, to pay 1½ cts. per lb. for making instead of 1⅜cts. and to make whey butter. A new Secretary was also appointed in place of Mr. W. Walter Moffat, who has so capably filled that position for 12 years. He was strongly urged to remain but said it was impossible because of other duties. Hence Mr. Humphrey Erratt was appointed Secretary as well as Treasurer and Salesman.

Privates Frank Smith and Earle Hutt of the Home Guards at Mille Roches spent the week-end here with the latter's parents Mr. and Mrs. Wm. T. Hutt, and other friends.

Mr. and Mrs. S. Christie and two little sons spent Sunday in Winchester.

Mr. and Mrs. M. R. Black and family spent Sunday wiih friends at Cloverdale.

Mrs. M. Wilson is the guest of her daughter, Mrs. Ab Dillabough near Morewood this week.

Messrs Wilson and Shaver tapped the former's sugar bush on Tuesday.

BORN—At Melvin, on Monday March 27, 1916, to Mr. and Mrs. Hart Melvin, a daughter.

BOUCK'S HILL

Mr. and Mrs. Clarence Beckstead and son Denzel were calling at Mr. Darwin Weegars.

Mr. George McBride of Colquhoun was visiting at Mr. N. S. Marcellus.

Messrs Outen Kendrick and Samuel Allison passed through here on Thursday last.

Mr. Allan Barkley and daughter Miss Carrie spent Thursday with friends in Morrisburg vicinity.

Mr. Wm. Lane sr. spent Friday with Mr. and Mrs. Wm. Lane.

Mr. I. Weegar and daughter Miss M. V. Weegar passed through here on Wednesday after visiting friends at Cardinal.

Mr. Allan Barkley and daughter Carrie spent Friday at Mr. Allen McIntosh of Williamsburg.

Miss Elma Beckstead is spending a while at Morrisburg.

Mr. Isaac Casselman was visiting Mr. Wm. Lane.

The patrons of our cheese factory held there annual meeting on Saturday evening.

Mr. and Mrs. Utman of Sterling are visiting at Mr. M. A. Barklevs.

The Council met in Mr. M. A. Barkleys hall on Monday last.

A large number attended the funeral of the late Margaret Hunter daughter of Mr. and Mrs. Silas Hunter of Finch and beloved wife of Jeremiah Barkley who died on Friday morning after a weeks illness. The funeral services were held in the Methodist Church Williamsburg on Sunday afternoon. The Rev. Miller of Winchester conducted the service. The symyathy of the community goes out to the bereaved family and friends in their sad hour of bereavement.

COLQUHOUN.

Mr. and Mrs. Edsel Merkley and children of Dunbar visited the latter's sister Mrs. Charles McMillan on Thursday.

Mr. and Mrs. Don Carr and children spent one day last week at Mr. O. McMillan's.

Miss Nellie Kennedy of Maple View spent Tuesday at the home of her aunt Mrs. Dave Beckstedt's Grantley.

Mr. George Wells of Aultsville, was in our hamlet recently.

Mr. A. Cunningham was the guest of his sister Mrs. Wm. Kennedy one day last week.

Visitors at Sunny Hill were-Mr. and Mrs. H. Lewis and little daughter Hazel of Beckstead, and Pte. and Mrs. Beckstedt and Mr. and Mrs. Earnie Beckstead and baby of Grantley, and Miss M. Kennedy.

Mr. Samuel Kyle Jr. had a bee hauling wood to Aultsville on Saturday.

Mr. J. Ballantyne and children and Mr. Hall of Montreal spent a couple of days at the Evie Stock Farm.

Mr. and Mrs. Jas. A. Beckstead and daughter Audrey spent Sunday at Mr. George Fetterly's of Beckstead.

Mr. and Mrs. Charlie McMillan and daughter Hazel visited Mr. J. Wallace of Grantley on Sunday.

NEWINGTON.

G. F. Jardine, merchant, who was confined to the house for a few days is able to be out again.

Colbourne Dunbar, who has the contract for R. R. No. 1, has been confined to the house for the past month, but is slowly improving.

G. N. Barkley visited his uncles Nathan and L. M. Barkley at Dunbar last week.

There were two fires in this village lately: the stable of Isaiah Rombough caught fire on Thursday night and was burned to the ground; the loss is fully covered with insurance with A. E. Jardine of Cornwall. How the fire started is a mystery. Another house of Clarence Eastman on Elm st., took fire on Monday night and was burned to the ground, the loss was partly covered by insurance in the "Royal," for which G. N. Barkley is the local agent.

James Duvall lost a good horse this week.

W. H. McGill loaded a car with settlers effects for the west. He was accompanied by Walter Hoople who disposed of his farm to Percy Rupert. F. N. Duvall also loaded a car for the west at this station. He was accompanied by David Rutley.

Geo. Green of Dixon has purchased the bake shop from Donald Hope and intends installing a first class bakery. The deal was negotiated by Barkley the Real Estate man.

Among those who went to Cornwall from this village over the O. & N. Y. were Geo. Wuldruff, Geo. Green, W. J. Milross, H. T. Bowman, Mrs. Geo. Fyke, Mrs. Josiah Rutley, Miss Lottie Eastman, Mrs Mary Stata and Geo. N. Barkley.

H. T. Bowman opened his factory in this village on Monday under the management of R. L. Sinser.

C. Weegar of Russell is moving to this town.

Mrs. Emma Rombough still continues in poor health.

There is an exceptionally good opening in this village for a good general blacksmith as there is only one in the village.

GRANTLEY.

Mr. and Mrs. Craig of the Ottawa Bank, Chesterville, passed through here on Friday last.

Spring is here with all its glory and sunshine and will be welcome after the cold weather of the past month.

Mr. John Robinson was here on business last week.

Mrs. John Alguire and son Kenneth were guests of Mr. and Mrs. S. Gordon on Monday last.

Mr. J. G. Fetterly of the 154th Battalion was home over Sunday.

Our cheese factory opened on Monday last. The trustees have repaired the factory inside and outside, making a great improvement.

MOREWOOD.

Mr. and Mrs. John Fleming were calling on Mr. D. Byers who is on the sick list.

Mr. and Mrs. J. H. Loughridge celebrated the fortieth anniversary of their marriage on Tuesday March 28th by holding a family reunion.

Mr. and Mrs. H. E. McDonald and daughter Eva were guests of Mr. and Mrs. J. Coulthart on Monday.

A large gathering attended the Red Cross tea at Mrs. Ford Steinberg's on Friday afternoon. The teas this week are on Wednesday at the home of Mrs. C. Marcellis and on Friday night at the home of Mrs. C. Gordon.

A number of men working in the interests of the Ottawa and Morrisburg Electric railroad were in town last week and drove over the proposed route to Ottawa.

Mr. and Mrs. M. Swerdfeger of the Ninth spent Friday the guest of the latter's parents Mr. and Mrs. J. Smith.

Mrs. H. Thomas has been the guest of her son David the past week.

Mrs. Geo. Weaver is spending a few days with friends in the Boyne.

Miss Jennie Reveller and Captain Geo. McGregor were quietly married in Ottawa Wednesday Mar. 22, We all join in wishing them a happy married life.

A Reception was held on Thursday Mar. 23th for Mr. Wm. Hepburn and his bride.

The meeting of the Methodist Ladies Aid Society for April will be held at the home of Mrs. J. W. Smith.

Mr. and Mrs. Ward Summers and two little sons spent a day last week at Wihchester.

The new public school inspector Mr. Forrester made his first official visit to S. S. No. 12 on Monday.

A Word For Captain Baker's Squad.

We feel it our duty as citizens to compliment the men of the "Roll of Honor" in Chesterville. Their manliness, uprightness and dignity of character are certainly marked, and any individual who has seen them on parade and at drill cannot fail but admire them. To Captain Baker much credit is due. His authority in instruction and discipline is exorcised with firmness and gentleness, and Captain Baker is doing his utmost in bringing out all the good morals in each of his men, as he earnestly sets the example to them. We congratulate him on his success, and in the near future hope the platoon will be formed.

HUMORS OF AVIATION

EPISODES WHICH LIGHTEN THE LIVES OF THE BIRDMEN.

One Enemy Aeroplane Passed Over the British Lines at the Dardanelles and Diving Over a Cliff Made Straight for a Destroyer and Raked It Fore and Aft—The Two Seaplane Officers Who Dived for Each Other.

"HUMORS of War in the Air" is the subject of an interesting article in the London Daily Express by Mr. C. M. Grey, editor of the Aeroplane, in which he narrates an aviator's version of the old farce "Box and Cox" and some incidents of Turkish "cheek."

"A story that appeared in a Turkish communique the other day relating how a Turkish aviator dropped bombs near one of the Allies' cruisers and caused her to change her course, after which he attacked a destroyer with his machine gun," he writes, "is probably something of an exaggeration, but it would be quite a mistake to put it down as an absolute fabrication because people who have returned from the Dardanelles have quite a high opinion of the Turks as fighting men and even respect their aviators. The Turkish communique refers to the aviator as a Turk, but the pilots of the Turkish aeroplanes have been Germans chiefly.

"There is one incident, however, related to me by an officer who has just returned from Gallipoli of which the hero was more likely to have been a Turk than a German, for the German, although he may on occasion fight quite well, does not apparently believe in taking chances purely as a sport.

"One night when things were fairly calm both in the air and on the ground the sound of an aeroplane engine was heard approaching the British lines. It drew nearer and nearer, and it was evident from the sound that the aviator was flying very low. Suddenly he appeared over a certain part of the British camp so low that he could have been hit with a revolver if anybody had seen him in time. As he went he dropped several bombs, which did no particular harm. Half a dozen officers rushed out of their tents and began firing at him. The sound of his engine stopped, and his machine was seen to throw up its tail and dive down over the cliff at the edge of the plateau on which the camp stood.

"Everybody thought he had been hit and had fallen into the sea or on the sand just over the cliff edge. Much to their surprise, a few seconds afterward his engine was heard running again, and a minute or so later there was a burst of firing a mile or two out at sea.

"Next morning a destroyer came in and said that, hearing the noise of bombs in the camp some of the officers had come up on deck and were looking up at the shore when suddenly an aeroplane dived off the cliff, flew straight at them almost level with the water, and as it passed them raked them from end to end with a machine gun.

"The seaplane pilots also have their humorous incidents. Some little time ago one of the smaller seaplanes was getting off the water when a wave struck it, and it turned over on one side and dived head first.

"As the machine struck the water the passenger was thrown clear, but the pilot, who stuck to his lever, went under with the machine and was more or less trapped. The passenger naturally came up first, and, not seeing the pilot, took a long breath and dived under the wreck to his help. Meantime the pilot, having freed himself from the machine, came up to find himself under one of the wings. He worked along this till he got to the edge and came to the surface apparently just about a second after the passenger had dived. Not seeing the passenger he also took a deep breath and dived to rescue the passenger.

'By this time the passenger had reached the limit of his diving capacity and came up again for breath after the pilot had again disappeared. After again taking in fresh air he dived for the pilot just as the pilot came to the surface for the second time only to find that his passenger was still apparently in the wreck. In this way each of them dived four or five times until finally one of them came to the conclusion that the other must by this time have been drowned, so he sat on one of the floats to wait mournfully till he was picked up by one of the boats which was coming out from the shore.

'A second or two afterward up came the other officer, also convinced that his friend was dead. Each was naturally surprised at the wonderful capacity of the other for stopping under water till explanations made clear what had happened, after which they both nearly fell into the sea again laughing at one another."

Hopeless Case.

"The baker always makes me sore,"
Said dry old Mr. Dunn.
"Each time I walk into his store
I see he has a bun."

THINK ENEMY MAY TRY A RAID ON EAST COAST.

London, March 27.—The sinking of the Greif is not our only naval secret, the Manchester Guardian significantly states, "There are others much more important still to be told," says the paper.

The possibility of a German raid on the east coast has been daily more freely discussed. The Times naval critic points out something like a concentrated German effort is apparent to the southern waters of the North Sea.

If anything in the shape of a raid is contemplated it must be seen, before Germany wants some of her naval forces for use in Baltic, or the attempt will become still more hazardous.

The Daily Telegraph's military correspondent declares our military chiefs quite rightly refuse to eliminate the chances of a German landing on the east coast as impossible. The Germans have got to find a way to a decisive victory and a successful invasion would immediately solve their problem far more rapidly than other conceivable military success.

German strategists are prone to rashness, says the Telegraph. They know our best troops, and what is more important our best officers, are abroad, so they probably reckon on an easy victory if once they can put ashore some half dozen army corps.

The Telegraph urges that the command of the troops for the defence of Britain shall be entrusted to competent generals with competent staff officers at whatever cost to the army in the field. It urges that the home army should be adequateiy equipped with artillery and cavalry, our air defences be completed and the break downs which have occurred in the work of the administrative as well as the executive staff be guaranteed against in the future.

The protests against Runciman, who is a free-trader, representing Britain at the Paris trade conference, have been effective. Bonar Law is also going.

British Smash German Line Before St. Eloi.

The British and Germans have been fighting fiercely in the region of St. Eloi, just south of Ypres, and the British, through the explosion of a big mine and by infantry charges, have captured or destroyed a considerable portion of the German trenches.

The British infantry stormed and took first and second line trenches along a front of six hundred yards, and that "casualties were caused among the company occupying the position."

Again the bombardment has become intense in the northwest and northeast of Verdun, and considerable activity by the big guns also has been shown in the Woevre region, southeast of the fortress. The time seemingly is not ripe, however, for an infantry attack, and the men of both sides have lain idle in their trenches awaiting the moment for attack and counter-attack.

Converted Cruiser Came on Scene While Battle Was On.

London, March 28.—The British converted cruiser Andes gets the credit for sinking the German raider Greif in the North Sea February 29, in additional details of the battle published to-day. After the British armed merchantman Alcantara had engaged the Grief and been rendered helpless by a shell which shattered her rudder, one of her consorts the Andes, appeared and made it unpossible for the Greif to escape. Shells swept the deck of the German raider, driving the men from some of her guns.

The raider fired several torpedoes, which the Andes escaped through skillful handling. While thus engaged, a third British vessel of the light cruiser type, attracted by the sound of firing, appeared on the scene. Although at a great distance, the cruiser had already joined in the action, her gunners finding the range and hitting the target with remarkable precision.

But the Andes had the Greif afire fore and aft and the raider blew up with a terrific explosion, the theory being that she carried a cargo of mines which ignited when the fire reached them. The captain of the light cruiser congratulated the Andes and gave the credit for sinking the Greif.

Giant Pirate Appears.

Copenhagen via London, March 27.—A German submarine, says the Christiania correspondent of the Politiken, bigger and speedier than any submarine previously seen, and carrying a crew of eighty, has appeared off Utsire, on the southwest coast of Norway. The captain sent a wireless message that he had torpedoed the Norwegian barque Lindfield, on March 17, and had taken the crew of thirty on the submarine, where he kept them for four days and then transferred them to the Norwegian barque Silas.

CONQUEROR AT NANCY SAVIOR OF VERDUN.

Paris, March 28.—The curtain veiling all questions of leadership of the French troops is allowed to be slightly lifted today by the republication here from the well-informed Lausanne Gazette of the story of how the Verdun situation was handled. Here is the story:

"As soon as the seriousness of the German effort was made apparent General Joffre rushed General Castelnau, Chief of the General Staff, to Verdun with the mission to examine the situation and take all necessary measures.

"General Castelnau arrived at Verdun at 3 a.m., just in time to learn that the Germans had captured Fort Douaumont.

"In these circumstances, which would have been judged so tragically desperate as to plunge most men into despair, General Castelnau, with the strength of mind and military genius which always have distinguished him in difficult situations, took command of the battle

"Unhesitatingly he inflicted punishment where he deemed it necessary. He summoned Gen. Petain and, his army, meanwhile himself preparing and hurling the furious counter-attack which again gave the French the Douaumont position.

"This counter-stroke was perfectly organized and admirably timed, and it quite shattered the Teutonic onrush.

"Verdun was saved.

"History repeated itself in that the Kaiser was defeated at Verdun by the very man who checkmated him before Nancy in 1914.

"Both were unimaginably bloody battles; both were witnessed by the Emperor and on both occasions the Kaiser hoped to victoriously enter the cities upon which the attacks were made.

"When he arrived with his army Gen. Petain took command of all the troops engaged in the battles from Gen. Castelnau, and wiped out all further progress by the Germans, who, despite their superhuman efforts and most disastrous losses, have not gained a single important advantage from that moment."

CASTORIA

For Infants and Children

In Use For Over 30 Years

Always bears the Signature of *Chas. H. Fletcher*

SWEPT TO DEATH BY FRENCH FIRE

Paris, March 28—"The Germans would have it believed that their losses before Verdun were not greater than those of the French army," says a semi-official note issued this afternoon. The following example will show how great the German sacrifices were:

"On the forenoon of March 9 the 1st. battalion of the 19th Regiment reserve of the 5th German corps attacked the village of Vaux in columns of fours. The French allowed the first company to penetrate the village, where it was surprised by a violent machine gun fire and then charged with bayonets. The survivors—thoss able to do so—took refuge in houses, where they fell. This company, the 13th, was annihilated.

"The 2nd and 3rd battalions of the same regiment passed east of the village at the same time, going forward in squads to the first French trenches on the northern slope of the summit dominating Fort Vaux. The assailants were cut down a short distance from the trenches by the French, and fell back in disorder.

"The next day, March 10, the 64th Regiment of Infantry of the 6th division of the Third German army corps replaced, to the north of Vaux, the decimated 19th Regiment, but the 64th sustained such loss by the fire of artillery that the attack which was begun was countermanded.

"The Battle of Verdun, which has continued a month, has been made up of similar episodes. The Germans' sacrifices were absolutely out of proportion to their successes during the first days. It is known that the third and eighteenth army corps had to be sent to the rear after March 2, to be reconstituted. The third corps had to have two-thirds of its officers replaced and its gaps filled up with young recruits of the class of 1916, who were in a proportion of two-fifths in each company. Even then, these reinforcements, sent from the interior, were insufficient to bring the strength of the corps to what it was before March 2.

During their last attacks the third corps companies only counted about 120 rifles, instead of 200.

"These facts are a sufficient reply to the German allegations. Moreover, it must be admitted by anyone that resolute, well-armed troops, installed in defensive work with numerous machine guns and supported by an extraordinary quantity of artillery, as was the case of the French, are able to inflict the greater losses upon an assailant who constantly attacks in compact masses and whose chiefs are not dismayed by the bloodiest sacrifices."

SS. Manchester Engineer Sunk

London, March 27.—The British steamer Manchester Engineer, from Philadelphia March 11 for Manchester, has been sunk, according to information received by Lloyds. The crew were taken aboard a tug.

The Central News says that the Manchester Engineer was torpedoed today by a German submarine It was first supposed that the vessel was not badly damaged, but she foundered while making for port in tow. After the attack the Manchester Engineer sank by the bows and her stern rose considerably out of the water. Steamers came to the assistance of the injured craft, and began towing her by the stern, but her bulkhead apparently gave way, causing her to sink. Meantime the crew had been rescued.

CANADIAN PACIFIC

Homeseekers' Excursions

From stations in Ontario Tickets will be on sale every Tuesday from March to October, 1916, inclusive. Return limit 2 months.

For information, tickets, etc. apply to
CHESTER CASSELMAN,
C.P.R. Town Ticket Agent
Or to
W. G. RAEBURN
Station Ticket Agent
Chesterville, Ont.

READY

Our Spring Stock of

HAND MADE
MILK CANS
MILK PAILS
STRAINERS
Strictly Sanitary

These goods will save you money because they are made to wear. Inspect them and be convinced.

FYKE & JACKSON
Tinsmiths, Plumbers & Electricians



Your Floors Need Paint

Paint preserves the wood. Paint keeps floors sanitary and healthful. Painted floors make the rooms bright and cheery. Painted floors are easily cleaned—a damp cloth keeps them free of dust and germs. Paint your floors and thus have them always Spic and Span.

Senour's Floor Paint

"MADE IN CANADA"

is all ready to brush on—anyone can apply it evenly and smoothly. And it gives a hard, durable, lustrous finish, that stays fresh and bright, and wears, and wears, and *wears.*

It costs less to use than other floor paint, because it covers more surface and wears longer.

We have Senour's Floor Paint in 14 beautiful colors, suitable for every floor in the house from kitchen to garret.

Come in for a color card, and a copy of our entertaining book, "The House That Jack Built". Written for children, but "grown ups" get a lot of fun out of it. Free to our friends.

64

MARTIN-SENOUR PAINT & VARNISHES

Fulton Bros. Chesterville, Ont.

MARTIN-SENOUR SPIC-SPAN FINISHES

You may be deceived

some day by an imitation of

"SALADA" B114

and possibly you will not detect this imitation until the tea-pot reveals it. Demand always the genuine "Salada" in the sealed aluminum packet, and see that you get it, if you want that unique flavour of fresh, clean leaves properly prepared and packed.

What Fate Did

A Story of the Ideal and the Practical

By EDITH V ROSS

Barton Kenwood was a great disappointment to his father. He was an only son. His father had built up a good business and was extremely desirous of training the boy to take his place as its manager. But Barton's tastes were not for business. In the first place, he was too tender hearted for the management of a concern wherein many disagreeable things must be done for which the manager must take the responsibility. A customer whose credit is tottering is near failure: he must be jumped on and his ruin completed. Dull times come on, and persons dependent upon the concern for a living must be laid off. It is the manager's business to speak the word that deprives them of their daily necessaries and comforts.

Barton as a boy heard of some of these hardships—hardships for his father as well as the others concerned—and conceived a great dislike for what he understood business to be. But this did not satisfy his father, who considered it the part of a man to do necessarily disagreeable things when they came in the line of duty. When his son came to be eighteen years of age the father proposed to put him in his factory at the bottom of the ladder and elevate him as rapidly as he showed himself capable of being advanced. Barton demurred, declaring that he wished to go to college.

Here was a breach between father and son that was never healed. Barton went to college, and his father put in the place he had intended for him a nephew, Evan Swift, who gave evidence of possessing those qualifications which Barton lacked. Evan was a business man from the crown of his head to the soles of his feet. He could say "No" when "No" was necessary. He could detect expenses that were unnecessary and cut them off, no matter who was hurt by doing so. He could figure profit and loss, and, no matter how hard the times, there was always some profit. By those who understood the requirements of the concern he was respected; by those whose minds were intent simply on their own interest he was hated.

Barton at college developed tastes that his father considered a waste of time to pursue. The bones of dinosaurs, the skulls of cave men, of cliff dwellers, of extinct lake men who several thousand years ago lived in houses built over the surface of tranquil waters, absorbed his attention. He also had a fancy for digging in the dirt to exhume ancient buried cities. He was as much delighted at discovering an earthen pitcher made 3,000 years ago as his father was at hitting upon a new article of commerce that could be manufactured at a profit.

When Barton was graduated from college he desired to go with an expedition to Asia to look for the lost site of a city that flourished a thousand years before the Christian era. His father, who considered the object useless if attained, refused to furnish him the necessary funds. But so important was Barton to the party that his alma mater supplied them. It was through Barton Kenwood's researches that the site was found.

There was a girl who had been a schoolmate of Barton of whom he had from the first made a confidant. Her name was Grace Bingham. Even as a child she showed evidence of both intelligence and practical common sense, in that respect resembling the elder and the younger Kenwood. At first she advised Barton to accede to his father's wishes, but before the break between them came about she realized that the two looked upon values from opposite standpoints and that Barton never could be made a business man. She therefore reluctantly advised him to follow that for which he was best fitted.

After Barton went away Evan Swift, who had entered his uncle's employ with a view to reaping the emoluments that his cousin had turned aside, began to pay attention to Grace Bingham. Grace from a little girl was predisposed to Barton, but after he went to the university she saw little of him. Whether during that period of rapid change between fourteen and twenty he passed out of her mind or lay there dormant is not to the point. What is pertinent is that at twenty years of age she found it time and a necessity that she should take a husband.

Swift was in all respects a desirable person. He had already been made second to his uncle in the management of the Kenwood Manufacturing company, and it was expected that he would soon assume full control. Mr. Kenwood's fortune was all in the business, was necessary to the business, and it was surmised that he would leave it to the man to whom he proposed to take his place instead of his son, who was considered to have sold his birthright for old bones.

Be these things as they may, Grace Bingham did not throw so favorable an opportunity for settling herself for life over her shoulder. But Swift was some time gaining her consent, and there were those who said that the reason was that the man she desired, for himself alone, was Barton Kenwood.

But, given a practical girl, a fine business man with a prospective fortune and a penniless delver for stone jugs, the result must necessarily be a union between the practical girl and the prosperous man.

Evan Swift was as much absorbed in the Kenwood Manufacturing company as his cousin was in old pots and kettles. Unfortunately, Evan was not very strong physically, and about the time he became engaged to be married his uncle's health showed signs of giving way, and he relinquished all control of the business to his successor. This threw a load of detail on Swift, and before he could reorganize the various departments of the business he broke down completely.

He was admonished by his physician to get as far away from the Kenwood Manufacturing company as possible and remain away till he had recovered his health. He refused to take this advice on the ground that there was no one to take his place in the business, but Grace Bingham told him that he was making a mistake common among managing persons and there were doubtless men under him who, if given an opportunity, would soon step into his shoes.

This is not universally true, but it proved true in this case. One of the heads of departments was advanced to the management, and Evan Swift said goodby to the business and his ladylove and started for the other side of the globe. I put the business before the ladylove in this case, for it is quite possible that if Mr. Swift were called upon to give up one or the other he would retain the business. As a practical man he would know that he would not be likely to get another business, but girls are plenty.

The situation in this quadrangular affair at this time was an old man at home sinking into his grave, a young man whose practical nature had led him to break down his health by overwork, seeking to restore it in sunny Italy; another young man whose impractical nature was keeping him in the open air digging for old bones, thereby rendering him perfect in health, and a girl—a cross between the ideal and the practical—who was waiting for fate to produce what was in store for her.

The first step fate took in the matter was to kill off the old man. Mr. Kenwood's death resulted in the discovery that he had left all his property to Evan Swift. A cablegram informed the latter of his uncle's bequest, but fate, which delights in complications, entanglements and the thwarting of intentions, had sent the newly made possessor of a fortune off to Egypt, and, being some distance up the river Nile, he did not receive the announcement till a week after it was sent. It reached him on his return to Cairo, when his efforts to keep himself alive were proving useless. He died at Cairo only a few days after his return there.

An announcement of his father's death was also sent to Barton Kenwood, who was in Trieste, having just returned with a dozen boxes of bones and other worthless articles gathered from a big hole in the ground in Asia Minor. The cablegram said nothing about his father's will, but as he was about to take his collection of exhumed articles to a museum in America he proceeded immediately homeward. He arrived at his destination at the same time that intelligence arrived of the death of his cousin in Egypt.

Barton found himself in a peculiar position. He learned at once that his father had left all his property to Evan Swift; but, Evan Swift having died without issue, Barton as heir at law would possess the property. He also knew that Grace Bingham was engaged to Swift, and had she been married to him she would have inherited the Kenwood fortune. In other words, the quick succession of events after his uncle's death had transferred the property from Grace to Barton.

Kenwood, who had given up the profits accruing to a large business and had expected that his father would ignore him in his will, found no difficulty in making up his mind to relinquish his fortune to the girl whom fate had deprived of it. He called on his old chum, and he thought she received him with a repressed fervor. It occurred to him that perhaps since he had the fortune she had expected her betrothed would have she might bring herself to take him instead of the man she had lost.

"Grace," he said, "my father did not intend to leave me his property. It was Evan's by right, and had Evan lived a little longer it would have been yours. I shall assign it to you."

Grace took a good deal of time in which to frame her reply. Indeed, it seemed hard to make it. Finally she astonished Kenwood by speaking as follows:

"Barton, if I am not disagreeable to you, you may keep your fortune and do what you think right by me at the same time."

"What do you mean?" asked Barton opening his eyes.

"A marriage between us would right all."

Barton's eyes were fixed on her intently for some moments. Then he took her in his arms.

"It's all right," he said, "but how could you do it?"

For reply she went to a desk, took up a document lying on it and handed it to him, saying:

"I received this last evening."

He unfolded and read it. It was a will executed at Cairo three days before Evan Swift's death, leaving her his sole heir.

Had Grace proceeded in the manner usual in such cases the affair might have had a different result. She realized that if it were known to Barton she and not he possessed the fortune he would not have proposed to her.

War Hits London Clubs.

War has worked a great hardship on all of London's clubs except those connected with the army and navy. Resignations pour into the miscellaneous clubs by members whose incomes have been curtailed, others who used to dine at their clubs now dine at home by reason of war economy and the no-treat and early-closing orders have seriously shortened the bar receipts. Moreover, the cost of food and service is steadily advancing.

Smith-Dorrien's Record.

General Sir Horace Smith-Dorrien, who has been given the supreme command of the forces in East Africa, joined the army thirty-nine years ago at the age of eighteen. He is idolized by his men.

Far Too Quick.

General Hugh L. Scott was talking about strategy.

"Too many stategists," he said, "jump at conclusions. They are too hasty. They begin a new movement before the ol' one is finished. Hence all manner of errors.

"These strategists are like the floor-walker whom a married man, having got separated from his wife in the crowd, approached and said:

"'Excuse me, but I've lost my wife——'

"'Coffins,' said the floor-walker, 'ninth floor back. Gent's mourning, eleventh floor front.'"

Jenny Lind and the Trill.

Jenny Lind after years of steady practice believed that the much coveted trill was for her an impossibility. She practiced hours a day, but was unable to accomplish the feat. One day, thoroughly discouraged, she was sitting in her garden when all at once she looked up into a tree. Above her a bird was trilling. She at once went to her piano and through some magic or power of imitation began the trill and from that day never had any further difficulty.

ROYAL YEAST
MAKES PERFECT BREAD

Retouching the Ready Made

It is not every woman's good fortune to be able to cut and fit and make her own clothes. Some have not the time, while others have not the ability, and many have neither. The busy woman especially hates to give her precious minutes to long hours with the dressmaker, and it is for such that the shops put on their racks and counters such a number of stylish ready made garments. For the fastidious woman, however, it is something of a shock to see herself, so to speak, coming down the street in the identical frock or suit she is wearing. For her there is nothing to do but to invest in the cheaper ready made garments and put the remainder of the allowance into fixings that will make the frock, suit or blouse partake of her own personality. After all, one's clothes should reflect one's personality.

For sheer tailored blouses there is a happy expedient that any woman can resort to with a few stitches, and that is to apply under the sheer material a length of figured or contrasting colored ribbon. This will "dress up" the blouse with the smallest possible expenditure of time and money.

The styles are so accommodating at present that a frock may be completely changed with very little trouble. An imported gown in a smart shop suggests a way of putting "the punch" into a cheap taffeta dance frock. The imported model had a very straight gathered skirt, which was turned under at each side for a distance of four or five inches at the hem to reveal a lace petticoat. This gave a bouffant appearance without interfering with the cut of the skirt. A girdle of old blue velvet contrasted beautifully with the flesh tint of the frock. A tulle scarf was suggested for softening the corsage. A cheap drop skirt on an otherwise good looking dance frock may be omitted entirely, the lace petticoat sufficing to give the fluffy appearance at the foot.

Leather collars and cuffs, from new leather to be bought at a leather house or from the arms of a good pair of kid gloves where the hands are worn out, will make a bought suit take on a different air. A leather belt added in place of the fabric belt will give tone to a Russian blouse coat. New lining will make a cheaper plush coat look much more expensive and dressy, as often the lining is where the manufacturer has saved his pennies to make his profit on the coat.

A large suit skirt may be shirred into fitting at the waist line, and a belt of material, which comes from the piece taken off the hem, added for style.

Braiding on pockets will dress up a plain suit, or the addition of new fur will often help out.

A SAILOR, HO!

The Ever Popular Middy Suit For the Small Lad.

This correct lad is all set up in blue broadcloth and white linen neatly braided and chevroned. The black silk



LITTLE BOY BLUE.

tie is knotted of a memento from the battleship Connecticut. These middy suits are especially serviceable during winter months, as they take the place of leggings.

BUSINESS
WILLIS COLLEGE
CIVIL SERVICE

The School of Efficiency for those who demand the best.
Catalogue on request.
N. I. HARRISON, PRIN.
Cor. Bank and Albert Sts.
OTTAWA, ONT.

D. A HARRIS
Russell, Ont,
(Successor to the late W. H. Belway)
Fire Insurance Agent.
$50,000 to Loan on first mortgages on good improved farm lands at reasonable rates of interest.

INSURANCE!
If you are looking for the best in Life, Fire or Accident Insurance, call and talk it over.
GEO. ELLIOT, Agent,
Chesterville, Ont

Cornwall General Hospital.

This institution provides skilled nursing and care at very moderate rates to those able to pay, and without charge to indigent persons from the three United Counties, other than the Municipal Grants.
It is kept up by;
Fees from paying patients.
2. Grants from the Government and Municipalities.
3. Donations and Subscriptions from Churches Corporations, Societies and Individuals, the last being the largest source of revenue.

You are asked to assist in this work
The nucleus of an endowment fund has been established by a legacy recently received, and parties remembering the Hospital in their wills may stipulate that bequests made by them shall go to this fund.
If you would like a copy of the last Annual Report, drop a card to the Secretary, who will be pleased to send you one.
I. T. KIRKPATRICK, President. F. D. McLENNAN, Sec'y-Treas

CHESTERVILLE
GRIST MILLS
S. BARRIE, Proprietor.
Grinding done on Wednesdays and Saturdays.
Flour, Feed and Whole Grain.
All kinds of Grain bought and sold or exchanged for lumber or other stock
We have a big stock of
Rough and Dressed Lumber, Lath Shingles, Feather-Edge, Clapboards
Also for inside finish
Pine and Spruce V-Joint Wainscotting. Beaver Board in sheets 32 in wide x 8, 9 and 10 ft. long. Bishrack Wall Board in sheets 4 x 4 ft. Takes the place of lath and plaster and will not get loose or fall off.

BEGIN 1916 RIGHT
BY ATTENDING THE
RIGHT SCHOOL
THE
CORNWALL COMMERCIAL COLLEGE
A School of Acknowledged Supremacy.
Send for Catalogue.
Address :—
GEORGE F. SMITH, Principal,
Cornwall Commercial College,
Cornwall, Ont

DR. DeVAN'S FRENCH PILLS A reliable Regulating Pill for Women. $5 a box or three for $10. Sold at all Drug Stores, or mailed to any address on receipt of price. THE SCOBELL DRUG Co., St. Catharines, Ontario.
PHOSPHONOL FOR MEN. Restores Vim and Vitality; for Nerve and Brain; increases "grey matter"; a Tonic—will build you up. $3 a box, or two for $5, at drug stores, or by mail on receipt of price. THE SCOBELL DRUG Co., St Catharines Ontario.

FOR RENT
The South Half of the ground floor of The Record Building with good cellar. Well situated on main business street. Alterations will be made to suit tenant. Size 14x50.
Apply—The Record Office.

THE VEILED FUTURE

THE YEAR upon which we are entering is dark with mystery—we cannot forecast the events of a single day of it.

A new year naturally arouses anxious thought, but the disastrous war now raging adds to the prevalent anxiety as to what 1916 has in store for us.

Exposed to these uncertainties, is it not important that we should protect our homes and business enterprises with "the one thing sure"—life insurance?

Protected by Mutual policies the home is kept intact though the husband dies, the business is held together though the partner passes away.

There are no bonds or treaties in the world more binding than life insurance policies—no policies more immutable than those issued by

The aim of The Mutual Life is to give the largest amount of protection at the lowest possible cost.

The Mutual Life
Assurance Company of Canada
Waterloo, Ont.

C. W. CASSELMAN - - AGENT
Chesterville.

Fire Insurance.

For all Classes of Property.

Western Assurance Co.
Sun Insurance Office.
General Fire Insurance Corp.
Merchants Insurance Co.
Yorkshire Live Stock Ins. Co.

Special For Farm Property

The Popular and Reliable Grenville Patron Mutual Fire Ins. Co.
The Ontario Farmers Insurance against Windstorm and Cyclone.
Prompt adjustment and satisfactory settlement in all cases.
Lowest rates.

JAMES CLEMENT, Agent.
Phone 24 R. 2-3.

F. A. SHAVER
Photographer

CHESTERVILLE & AVONMORE
Studio in the Kearns Block
Every Wednesday & Thursday

Local and District News.

Roads are about as bad as they can be and strange as it may seem where work has been down on them they are the worst.

Coming to the Star Theatre, "The Conquest of Quebec" in five parts. Tuesday and Wednesday, April 4th and 5th.

Mr. Jacob Merkley was taken very seriously ill at the first of the week and grave fears are entertained for his recovery.

Whitteker, the Optician, will be at Winchester, Monday, April 10th; Chesterville, Tuesday, April 11th; Finch, Thursday, April 13th.

The snow is fast disappearing under a strong sun and while many localities report freshets from spring rains there has been no rain recently in this section.

If you break a lens or the frame of your eye glasses Mr. A. E. Bolster can fix it for you—day or night every day—at W. G. Bolster's Drug Store, Chesterville.

Mr. S. B. Lyon of Toronto is in town organizing Independent Order of Foresters. He has secured quite a number and intends bringing Grantley Court to Chesterville.

Robins apparently made a night trip to reach this section. Tuesday not a robin was to be heard while yesterday morning their merry song could be heard from many a chimney top.

Mr. Silas Swerdfeger of Williamsburg, was in town yesterday and gave The Record a pleasant call. Mr. Swerdfeger is now nicely recovering from a siege of sickness which practically kept him confined all winter.

Mr. T. O. Keys finds advertising in The Record to pay well. Last week he advertised a sugar making outfit for sale and promptly found a buyer, and as Mr. Keys says: "I sold to a man I never heard of before, from near Kenmore."

The Iroquois News got in wrong last week in extending congratulations following the announcement of the marriage of an Iroquois lady to a former resident of Winchester, which report was entirely without foundation.

The good roads movement is being encouraged in Williamsburg township and next week two meetings will be held when addresses will be delivered by Mr. Geo. Hogarth, Engineer of the Department of Public Highways for Ontario Williamsburg, Tuesday evening, April 4th and at Archer on Wednesday evening, April 5th.

Mr. James O. Beckstead has returned from Montreal after going through a very severe operation on his nose. Besides having a polyp cut from the nose he had a piece of bone taken from his right nostril. He was in the operating chair four times once for a stretch of three hours but did not take an anesthetic. Since Mr. Beckstead's return he is doing nicely and we trust he will soon regain his health.

Consult Mr. A. E. Bolster. If your case can be helped by the use of lenses, he can do it for you. Free test—day or night every day—at W. G. Bolster's Drug Store Chesterville.

An Interesting Letter from the Trenches.

In reply to a note Miss R. Eaman of Bouck's Hill put in a sock Pte. Hodges wrote the following letter. Miss Eaman can be congratulated on having knit 40 pairs of socks for the Red Cross.

Somewhere in Belguim
Feb. 28, 1916.

Dear Miss Eaman,

I was lucky enough to get a pair of your socks yesterday. I mean a pair you made, they are splendid. I can't tell you how much I appreciate your kindness.

The weather over here is very cold this last week, we have had some snow and it is very frosty, which is better on the whole than the continual rain and mud.

Some time ago we had the Saxons in the trenches opposite to us and things were rather quiet, not much doing on either side. The Saxons are not a bad outfit, they have not much sympathy with the Germans, but now the Prussians are opposite to us and there is not much love lost between us. Our bombers the other night made a raid on their trenches and put about 50 of the Germans out of business and took 3 prisoners. If the party had been larger, there would have been more, but after they were hoisted over the parapet they got away in the dark. We smashed up two of their machine guns, so it was not such a bad night's work. One of the prisoners was an officer and was very unwilling to be taken prisoner, so they assisted him over the parapet with a bayonet. He was very peevish the next morning, had a very uncomfortable night, found it very difficult to lie or sit down. Standing position was easier for him, although after while very tiring. The German authorities kept them very much in the dark concerning the true state of affairs. Mr. Officer was very much surprised when he was told they were sending him to England, he thought the Germans had control of the Sea and all the principal cities and towns, including London, were in ruins from their Zeppelins, and the people on the verge of starvation. He must have had a rude awakening.

Things are better over here than I thought they would be. After we come out of the trenches, we get a good bath and change of clothes, sometimes we have to march a long way to get it, it depends on where we are, but it is worth it. Our spell in the trenches generally lasts 6 days at a time, then we come out and do fatigue work. They generally have two outfits, a day and night gang, the day working party generally march to the trenches and do the fixing up where the parapets are down either from wet weather or from Fritz's guns, and drain the water off or build new dugouts and such work. We take our lunch with us and get back to our billets or huts about dark and the night party fix up the barb wire in front of the trenches. This may be all stale news to you, so I had better conclude with many thanks for the socks and best wishes.

Yours sincerely
Pte. W. Hodges (71488)
B. Co., 27th Batt.
6th Inf. Brigade
2nd C. O. E. F.
Army P. O.
London, Eng.

MacGregor—Reveler

The marriage was quietly solemnized on Wednesday 22nd, inst at the Methodist parsonage Ottawa by Rev. Basil Thompson, chaplain of the Engineers, of Jennie M., eldest daughter of Mr. and Mrs. A. W. Reveler, Cannamore, to Lieut. Geo. A. MacGregor of 154th Batt., son of Mr. and Mrs. Thomas MacGregor, Morewood.

The bride wore her travelling suit of Belgium blue silk poplin with hat to match and carried a bouquet of white roses and maiden hair fern.

The groom's gift to the bride was a cameo pendant and to the bridesmaid, Miss Deltra Eamon, a pearl pendant and to the groomsman Thos. Reveler, a pearl tie pin.

The happy couple left later for Toronto.

On Sunday evening last addresses were given in Trinity Methodist Church, Chesterville, by Rev's Pte. Arthur Hummel and Lance Corporal Walter Mason of the Princess Patricia L. I.

McGEE'S

NEW DRIED FRUITS

Apricots ....18c. lb.
Peaches..... .....12½c. lb
Evaporated Apples 12½c. lb
Prunes....10c. and 12½c. lb

Florida Celery
Seedless Grape Fruit
Oranges, Lemons, Apples

New D. & A. Corsets Just in

Always wanting to buy Butter & Eggs

THE
SANDERS, SOULE & CASSELMAN CO. Ltd

LET US SHOE THE WHOLE FAMILY



BRING IN YOUR WHOLE FAMILY AT ONE TIME AND HAVE A "SHOE PARTY" IN OUR STORE. WE CAN FIT THEM ALL OUT AND FIT THEM IN STYLISH, COMFORTABLE LONG WEARING SHOES.

THIS WILL SAVE YOU TIME AND WORRY. THIS WILL SAVE YOU MONEY--BECAUSE WE WILL SELL YOU GOOD SHOES FOR LESS. ALL SHOES AT THE SAME PRICE ARE NOT THE SAME QUALITY.



There is a vast difference between "Empress" Shoes and other shoes for women. It is not difficult to detect this difference in "Empress" Shoes. There is a beauty and distinction, and with its beauty there is perfect ease and satisfaction.

The old way of bleaching linen was to spread the washed articles upon bushes or the grass for many hours, allowing the oxygen in the air to take up the coloring matter.

The new way. Science has discovered a skillful preparation of exygen which has the same action on linen as the oxygen of the air.

The finest cotton fabrics can now be bleached, without danger te the goods, in a very few minutes by using O M O.

A single trial, according to directions, will demonstrate the wonderful properties of O M O. and the work of hours will be done in almost as many minutes, resulting in pure white linen, bleached, cleansed and purified in one short operation.

Safe and sure for linens or cottons, but must not be used for colored articles, woollens or flannels.

TO MAKE HARD WATER SOFT

Use Wyandotte. Because it is so cleansing, and so harmless, it is recommended by Agricultural Colleges, Dairy Schools and Milk Inspectors.
It is a cleansing not a scouring powder.

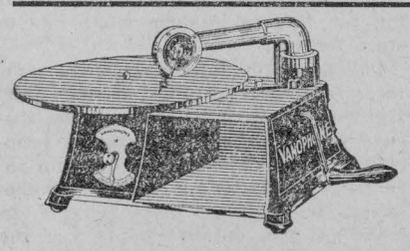

What is more restful and entertaining than an hour or two of close communion with your musical favorite or popular comedian?
A phonograph that will hold its own against any, yet at a price that no home can afford to be without.
Its beauty of tone and clearness of reproduction are marvelous—Give ir a trial and compare it with any other machine— no matter how high priced and you will get a VANOPHONE AT ONCE.
PRICE $12.00

THE
SANDERS, SOULE & CASSELMAN CO
CHESTERVILLE L'T'D.