THE WINCHESTER PRESS

VOL. FIFTY — THE WINCHESTER PRESS, THURSDAY, APRIL 1st, 1937 — NO. 48

Picadilly
THEATRE
Williamsburg, - Ont.

Now Showing
THIS FRIDAY & SATURDAY
April 2 and 3
BIG DOUBLE BILL!
The First Feature Is
"CODE OF THE RANGE"
—with—
CHARLES STARETT
A Newcomer, but a Dandy
A picture full of the romance of the old west. Rivals fighting for their rights and codes.
The Second Is
"THE PAY-OFF"
—with—
JAMES DUNN and CLAIRE TREVOR.
A Dandy Drama of the sports column. Come to the races, boxing matches and football games with the sports reporter for thrills

For Next Week
MONDAY and TUESDAY
April 5 and 6
"A DOCTOR'S DIARY"
—with—
GEORGE BANKROFT and HELEN BURGESS
and last but not least
JOHN TRENT
who is making his debut in this thrilling and unpredictable picture. Formerly an air pilot, John Trent turns in a magnificent performance.

WEDNESDAY and THURSDAY
April 7 and 8
"MR. CINDERELLA"
—with—
JACK HALEY and BETTY FURNESS
For laughs and up to date romance don't miss this new one.

FRIDAY and SATURDAY
April 9 and 10
"BIG SHOW"
—with—
GENE AUTRY, KAY HUGHES and SMILEY BURNETTE
A Texas Centennial Special, that should do more than please Gene Autry's Fans.. Action .. Music .. Romance .. Comedy !. What more could anyone ask ?

NOTE: — SPECIAL PRICES FOR CHILDREN ON SATURDAYS ONLY!
Saturday Matinees 10c; Saturday Evenings 35c, if unaccompanied by parents.

Coming Events

The Carolina Jubilee Singers will put on a program in the United Church, Inkerman, on Friday evening, April 2nd. Admission—25 Cents and 15 Cents.

There will be a Celebration of Holy Communion in St. Matthias' church next Sunday morning at 10.30.

Service will be held in St. Peter's church South Mountain, next Sunday afternoon at 2.30.

SPECIAL SERVICES AT WINCHESTER SPRINGS

Next Sunday, April 4th, Rev. H. H. Gilbart and Mr. J. H. Leonard will begin an evangelistic campaign in Winchester Springs' United church.

CHEAPER FARM TELEPHONES

There is special interest for farmers in the Bell Telephone Company's antold, farmers of Ontario and Quebec will nouncement of reductions in rates. All save over $100,000 a year. The reduction of 25c per month ($3.00 yearly) on rural service should make the farmer's telephone yield more for what it costs than almost anything else he can buy. There should be a substantial growth in rural telephones this Spring.

FINGERS AMPUTATED IN WOOD SAWING ACCIDENT

Edward McCrea, 20, suffered amputation of two fingers as well as other severe injuries to his right hand while sawing wood on Friday morning at the farm of James Dempsey near Spencerville. He was attended by Dr. P. A. MacIntosh and later removed to St. Vincent de Paul hospital at Brockville. It is feared that part of his hand will have to be amputated.

IN MEMORIAM

In loving memory of Robert Johnson, who departed this life April 2nd, 1933.
The rolling stream of life rolls on,
But still the vacant chair,
Recalls the love, the voice, the smile,
Of the one who once sat there.
48p —Wife and daughter, Gladys.

CARD OF THANKS

We wish to express our sincere thanks and appreciation to our many friends and neighbours who were so kind to us during our recent bereavement, and also for the beautiful floral offerings.
48c Malcolm McIntyre and Family.

ATTENTION !

We call the attention of our readers to the fact that all items of news forwarded to the Press for publication MUST be signed by the correspondent. Several personal items were purposely omitted from this issue as no signature appeared, informing us of the sender.

LaSalle Coke !

A Good Fuel for Chilly Spring at $12.00 per ton delivered.

R. H. HUTCHINSON
TELEPHONE 4. - WINCHESTER

Men Defeat Women In Program Contest

The contest program, presented in the United Church, Winchester Springs, on Thursday night last, created much interest, and was attended by one of the largest audiences ever to attend an entertainment in that village. The competition was between the men and women of the congregation, and consisted of vocal and instrumental music, choruses, duets, quartets, readings dialogues and playettes.

The judges for the occasion were Mrs. J. D. Stewart, B. Sc., Dr. H. C. Meredith and Mr. E. J. Spinks, B. A., all of Winchester. In presenting their decision the judges announced that the program provided by the men had won by a narrow margin.

Those taking part in the contest were as follows: Men, directed by Cecil Casselman and Mr. and Mrs. Byron Steele; Joe Hunter, Harry Potter, Alvie Steele, E. Adams, Dalton Robinson, Stanley Adams, Ward Cardwell, Clarence Thomson, Victor McIntosh, Arthur Adams, A. Casselman, Milton Harper, Heber McIntosh, B. Adams, Ralph Allison, Sam. Hurley, Keith and Lloyd Allison, Archie Bailey, Cecil Harper and Glen McIntosh.

The women, led by Mrs. W. Steele and Mrs. Clarence Thompson, were: Misses Georgina Casselman, Grace Myers, Edna Casselman, Leila Casselman, Lois Coons, Dora Holmes. Evelyn Thompson, Melba Casselman, Bertha Coons, Olive Casselman, Claire Fader, A. Thompson, Orion McIntosh, Eva and Ruth Harper, Lulu and Winnie Hunter, Irene Steele; Mesdames Harry Potter, D. McIntosh, C. McIntosh, Aimie Adams, Dalton Coons, Wm. Clarke, D. Salter, Arthur Adams, R. S. Smith, Alvie Steele, Lorne McIntosh and T. Holmes.

COMMITTEE MEETS

At the regular meeting of the Settlement Committee of the Montreal-Ottawa Conference, held in American church, Montreal, on Monday last, Rev. John Hearst, of Manotick, was appointed chairman of the said commitee, replacing Rev. Norman Rawson of Ottawa, who has moved to Hamilton.

The call, extended to Rev. S. T. Burman of Dundela, by the Inkerman United church, was sustained. Rev. W. R. Armstrong, of Spencerville, and Mr. Fred G. Hutt, of Inkerman, represented the Dundas-Grenville Presbytery.

Benjamin McConkey Passed Away Monday

The death occurred at his late residence, Main St. West, on Monday morning, of an old and highly respected citizen of this town in the person of Benjamin McConkey, in his 83rd year. The deceased had been in failing health for over a year.

The late Mr. McConkey was born at New Dublin, Ontario, the son of the late James McConkey and his wife, Eliza Maud. As a young man he engaged in farming, which occupation he continued to follow until his retirement several years ago. In 1896 he was married to Miss Nettie Dales and took up residence in Williamsburg township. In 1911 he moved with his family to Winchester, where he operated the farm owned by Dr. P. McLaughlin, for many years.

The late Mr. McConkey was of a quiet, unassuming manner. His kindly disposition earned for him a wide circle of friends who will mourn his passing. He was a devoted member of St. Paul's Presbterian church and in his younger days took a keen interest in its affairs.

The funeral was held yesterday afternoon from his late residence, with his pastor, Rev. D. W. Turner, of St. Paul's Presbyterian church, conducting the impressive service, assisted by Rev. D. W. Summers, of the Wesleyan Methodist church. During the service, Mr. Fred Johnston sang. by request, "Face to Face," accompanied by Miss Clara Irving. Interment was made at Maple Ridge cemetery.

The deceased is survived by his wife, one son, William, and one daughter, Beatrice; also one sister, Mrs. W. O. Dales, of Winnipeg.

The pall bearers were Messrs. Percy Durant, Walter Moffat, E. J. Christie, C Deeks, Dr. P. McLaughlin and W. J. Stewart.

The floral tributes were as follows:

Baskets, The Family; Mrs. T. O. Dales, Mrs. A. E. Lane, Mrs. L. J. Durham and Mr. J. S. Dales, of Prescott.

Wreath—Mr and Mrs. J. A. Fraser and family of Montreal.

Sprays—Mr. and Mrs. W. O. Dales, of Winnipeg, and Mr. and Mrs. J. S. Branning of Toronto; Mr. and Mrs. M. Beaton and family, Montreal; Mr. and Mrs. C. Chapman and Miss Inez Durham, Ottawa; Mr. and Mrs. E. J. Christie and family; Mr. and Mrs. Harold Lannin; Mr. and Mrs. Harry Merkley, Smiths Falls; Mr. and Mrs. L. V. Lingley, St. John, N. B.

Cut Flowers—Mr. T. Smith and Mr. and Mrs. S. Rose, Mountain; Mr. L. Wilson; Mrs. R. W. Justus and family; Mr. and Mrs. Jas. Crawford.

Relatives and friends from a distance who attended the funeral were: Mr. and Mrs. S. J. Branning, Toronto; Mrs. M. Beaton, Montreal; Mrs. Ed. Troope, Ogdensburg, N. Y.; Mr. and Mrs. G. Dales and Mr. Chas. Bissell of North Augusta; Mrs. L. J. Durham, Mr. R. Wallace, Mrs. Dr. Nuttall, Prescott; Messrs. S. Webster, C. Webster, Russell Fairburn and John Hawkins of Bellamys; Mr. Harry Merkley, Smtihs Falls; Mr. James Smith, Alexandria; Mr. and Mrs. James McBratney, Athens; Mr. Earl Phillips of Morrisburg; Mr. and Mrs. Jas. Herriman. Wiliamsburg; Mr. and Mrs. Henry Garlough, Williamsburg.

Alvin Deeks Fatally Injured On Monday

Was Struck By Auto When He Fell Off Bicycle. Was Rushed To Hospital But Died A Few Hours Later. Funeral Being Held To-day.

A tragic accident occurred on Highway 31, about one-half mile west of Winchester on Monday evening, when Alvin Deeks, Jr., 17-year-old son of Mr. and Mrs. Alvin Deeks, fell from a bicycle and was struck by a passing motor car, driven by Mr. James Crawford, of Chesterville. The boy died in the Ottawa Civic Hospital early Tuesday morning.

About 6.30 p.m. the young lad had borrowed a bicycle from a chum with the object of going out the highway towards the Ottawa curve. He was just learning to ride. As he was pedalling along, the front wheel of the bicycle caught in the centre-strip of the highway, causing him to lose his balance. He fell directly in the path of the approaching automobile, striking the right front fender. He was hurled into the ditch.

Mr. Crawford immediately stopped and rushed to the boy's aid, as did Mr. Lorne Hutchinson, who was nearby at the time of the accident. Medical assistance was summoned at once, Dr. H. S. Gross and Dr. P. McLaughlin being called to the scene. An examination revealed that the young man had suffered a compound fracture of the leg, internal injuries and numerous bruises and lacerations. He was removed at once, by ambulance, to the Ottawa Civic Hospital, where he passed away in the early hours on Tuesday morning.

The deceased is survived by his parents, two sisters, Della Deeks of Toronto, Emma at home, and six brothers, John, Ellery, a twin brother of the victim, Donald, Harold, Lorne and Andrew, all of Winchester.

News of the accident came as a shock to the citizens generally, as the boy was well-known and liked by all. He was a student in the Winchester Public School where he enjoyed a wide circle of friends. The sympathy of the community goes out at this time to the sorrowing parents.

The funeral is being held from the family residence at two o'clock this afternoon. Interment will be at Maple Ridge cemetery.

New Speed Limit Law Effective May 24th

Motorists who go skimming along the King's highway this week and at 50 miles per hour, believing that they are within the new law just passed by the Ontario legislature, may get an unpleasant surprise.

The speed limit on Ontario highways is still 35 miles per hour. True the legislature has passed an act increasing that limit to 50 miles per hour, but that law doesn't become effective for 60 days

In order to achieve uniformity of the from last Thursday.

coming into effect of new laws, Attorney-General Roebuck introduced a measure which provides that all legislatios passed at the present session comes into effect 60 days after prorogation, unless some other date is explicitly included in the legislation.

Under the terms of this legislation the new speed limit law does not become effective until May 24.

CHANGES IN HIGHWAYS SIGNS NECESSITATED BY NEW SPEED LAW

Thousands of highway signs throughout Ontario will have to be changed immediately as a result of the Legislature's recent action in boosting the motoring speed limit to 50 miles an hour on the open road and to 30 miles an hour in built-up areas.

The present 35 mile an hour sign posts at strategic points in the country and the 20 mile signs at the entrances to all incorporated cities, towns and villages, must either be replaced by new ones or be repainted to conform to the amended law.

Farm House Destroyed By Fire On Monday

A disastrous fire, believed to have started from overheated stovepipes in the attic, completely destroyed the farm home of Charles Nicholson and his family, one and one-half miles north of Winchester on Monday afternoon.

The fire was discovered by Mrs. Nicholson about 2.30 p.m. and, at that time, had gained considerable headway. She immediately put in a call to the local fire brigade and notified the neighbours throughout the district. Volunteers at once assembled at the scene and worked valiantly to save the barns and outbuildings.

The home, however, was a blazing inferno, and only a few scattered articles from the first floor of the dwelling were saved. The loss is estimaed at $1,700, with no insurance.

THE LATE PEARL PATTERSON

The citizens of Cass Bridge and district were shocked to learn on Monday morning, March 15th, that Pearl Ada Patterson, wife of Johnny Bolton, passed away suddenly at her mother's home in Pendleton.

The deceased was born at Cass Bridge and was in her 27th year. She was the youngest daughter of the late Walter Patterson and his wife, Myrtle Campbell.

Her passing will be regretted by a large number of friends, many of whom were present at the funeral to pay their respects. An impressive service was conducted at her home by her pastor, Rev. Mr. Joab, at 2 p.m., March 16th.

She leaves to mourn her loss, three children, one daughter, Annie, and two sons, Walter and Eric; also her mother, Mrs. Myrtle Patterson, of Pendleton, and one sister, Mrs. David Steele of Cardinal. Interment was made at the Glenburn cemetery.

The pallbearers were her four uncles, James Patterson. James Cardwell, George Dixon, and Roy Dixon.

Thrift, like other virtues, can be carried to excess, as in the case of the New York man worth $500,000 who has been found on relief.—Globe and Mail.

Women's Institute Annual "At Home"

One of the most enjoyable social events of the season took place Monday evening in the Town Hall when the members of the Women's Institute entertained their husbands and friends.

The guests were cordially welcomed at the door by the president, Mrs. J. L. Kinkaid, and the vice president, Mrs. John Moffat. In opening the program, the president, on behalf of the Institute, pleasantly extended greetings to all and spoke of the aim of the W. I. being for Home and Country. All joined in some community songs with Mrs. W. N. Lannin at the piano. A reading with an encore, was graciously given by Mrs. J. D. Stewart.

Messrs. C. B. Timmins. Wm. Agnew. Wm. Rowat and J. D. Stewart contributed a pleasing number and also responded to an encore. Miss Helen Timmins was the accompanist. Several games and contests were engaged in. the winners being: Mrs. Mabel Allison, Mr. Wm. Hutt, Mrs. Wesley Barclay, Mrs. Geo. Earle and Mr. Russell Crowder.

Appetizing refreshments were served by the committee in charge, viz., Mrs. J. Moffat, Miss Grace Irving, Mesdames Jay Nesbitt, J. E. Singleton, Ken. Carlyle, Wm. Hutt, R. Crowder. E. Payne and M. Allison.

Tea was poured at a beautifully decorated table, by Mesdames Faith and Earle.

Before closing with "God Save the King," Mrs. Kinkaid expressed her appreciation to all who had helped make this event so successful.

FIRST ROBIN ARRIVES

Mr. Leonard Bell, of Inkerman, reported to the Press that he caught sight of a robin, perched high in a tree, at Inkerman station on Wednesday morning. To Mr. Bell goes the honours for this Spring, as it is the first robin reported to date.

ROYAL OAK DISTRIBUTION

Under the auspices of the Ontario Horticultural Association, a "Men of the Trees" organization has been formed, whose object is to encourage all tree lovers to plant and protect trees everywhere. The importation of Royal Oak Acorns and Seedlings is to commemorate the Coronation.

These may be obtained through the Horticultural Society, the acorns at 2 for 10c, the seedlings at 25c each. These are from 6 to 10 inches high. Instructions for planting are sent.

Anyone wishing acorns or seedlings will kindly give their order to the local secretary, Mr. Geo. E. Earle.

Last Night's Play Was Greatly Enjoyed

The town hall was filled to capacity last night when the Winchester and District Junior Farmers' and Homemakers' Club presented their play entitled: "The Deacon's Second Wife." The play was a three-act comedy-drama and kept the audience in a laughing mood from start to finish. Introduced by the director, Mr. F. Erle Helmer, the cast included: Robert Durant, Miss Luella Allison, Miss Ruby Cinnamon, Charles Walker, Miss Eileen Durant, Miss Marjorie Colbourne, Dwight Dawley, Miss Madge Coons, Miss Sheila Fraser, Jack Colbourne, Basil Dawley and Miss Aubrey Fraser.

Between acts, musical selections were rendered by Dixon Hutt, Arthur St. Louis, Gordon Wilson and Harry Strader.

At the conclusion of the program, the presentation of a Coronation Men's Set was made to Mr. Helmer on behalf of the Club by Jack Colbourne, the president. Mr. Helmer replied, thanking the members of the Club for their kind remembrance, and said that it had been a pleasure for him to act as their director.

Special Easter Services Held In Local Churches

THE UNITED CHURCH

Special Easter music characterized the services on Sunday. In the morning a children's choir of 24 voices led the singing and also sang two special Easter selections. In the evening the choir contributed an Easter anthem with Fred Johnston taking a solo part. "Open the Gates of the Temple" was beautifully sung by Mrs. Atchison, and "Wounded for Me" by Mr. J. H. Leonard.

The message of Easter: "I have seen the Lord," was the subject of Rev. W. S. Atchison's morning sermon. In referring to the sorrow manifested by Jesus' followers after His death on the Cross, he emphasized love, loneliness and life.

He cordially welcomed to the pulpit, Mr. J. H. Leonard, who assisted in both services and also conducted an after service in the evening.

Rev. W. S. Atchison spoke in the evening from Jer. 8:7 on spiritual seasons of the soul. Jeremiah was greatly troubled over the situation in Israel, at that time. While watching the birds he is thinking of his people. Easter time is the spring-time of the soul.

Next Sunday morning the Communion Service will be held, and in the evening the Thank-Offering of the W. M. S., with Mrs. Cram, of Ottawa, a noted W. M. S. worker as speaker.

Easter lilies and palms were arranged in the front of the church, and made a suitable decoration for Easter.

EASTER SERVICES IN ST. PAUL'S

Special Easter Services were held in St. Paul's church on Sunday. In the morning Rev. Mr. Turner brought a very inspiring message from I Corinthians, 15th chapter, verse 20, "But now is Christ risen from the dead and become the first fruits of them that slept." The choir, under the direction of Miss Clara Irving, organist, gave a splendid rendering of the anthem, "King of Kings." The mixed quartette by the Wilson family sang very effectively "The Cross, not the Crown."

In the evening the Junior Choir, under the leadership of Miss Clara Irving and Mrs. A. G. Suffel, rendered the Cantata, "Easter Bells." The choir entered the church singing the processional "Hosanna." Solos were taken by Misses Lillian Bruce., Sybil Empey, Mona Robertson, Wilda Barkley and Master Reginald Workman. Misses Lillian Bruce, Ruth Robertson, Lorna Workman and Jean Robertson rendered a quartette. Very appropriate readings and recitations were given by Helen Spinks, Eleanor Stewart, Lorna Workman, Lillian Bruce, Mary Brown, Bob Stewart, Reginald Workman, Mac Anderson and Lyall Redmond. Throughout the Cantata a junior exercise "Children of Judea" was given by Edna Barclay, Ruth Churchill, Margaret McDonald, Alice Brown, Annie Brown, and Reginald Workman, and Primary Exercises, "Easter for Children Too," by Betty Anderson, Beth Churchill, and Ruth Watson. Mrs. Wilson's class of Beginners presented an acrostic, entitled "Easter." Mr. Turner closed this very impressive Easter service with the Benediction.

GOOD FRIDAY SERVICE

At 10.30 a.m. on Good Friday, the ministers and members of the town churches joined in an impressive service in St. Paul's church, presided over by the pastor of the church, Rev. W. D. Turner. Revs. H. Wood and D. W. Summers assisted in the devotions and an appropriate message for the day was brought by Rev. W. S. Atchison.

An interesting part of this service was the christening of Frederick, the little son of Mr. and Mrs. Fred Smith, by their pastor, Rev. W. D. Turner.

WEDDINGS

DUKELOW—HELMER

A quiet wedding of much local interest took place at Western United church parsonage, Ottawa, on Saturday evening, when Miss Myrtle Christena Helmer. popular local business woman and daughter of Mr. and Mrs. Lawrence Helmer of Monckland, was united in marriage to Arnold Everett Dukelow, son of Mr. and Mrs. R. M. Dukelow, of Winchester. Rev. John A. Waddell performed the ceremony. The couple were attended by Miss Laura Dukelow and Mr. Sparling Dukelow, sister and brother of the bridegroom.

The bride's marriage costume consisted of a navy blue silk crepe gown, made on long lines, with hat, coat and accessories in matching tones.

Mr. and Mrs. Dukelow will reside in Winchester. where they have taken apartments in the Elliott block.

HUTT—BELWAY

An interesting wedding was solemnized on Wednesday, March 31, at the United Church parsonage, Inkerman, Ontario, when Lola Beatrice, youngest daughter of Mr. and Mrs. James Belway, of Mountain, was united in marriage to Kenneth, son of Mr. and Mrs. Arnold Hutt, of Inkerman. Rev. R. C. McConnell officiated at the ceremony.

The bride was attired in a Coronation blue swagger suit with hat, shoes and accessories to match. The happy couple were attended by Mr. and Mrs. Joseph Steele of Winchester Springs.

Immediately following the ceremony, Mr. and Mrs. Hutt left on a motor trip through the Eastern States. Upon their return they will take up residence near Inkerman.

Hints For Eats

Sunkist Oranges, doz.	35c and 50c
Grape Fruit, large,	6 for 35c
Bananas, large ripe, lb.	8c
Grape Fruit Juice	15c
Pineapple Juice	15c
Tomato Juice, large	2 for 25c
Diced Beets	12c
Small Whole Beets	15c
Diced Carrots	12c
Small Whole Carrots	15c
Sugar	10 lbs. 59c

ICE CREAM BRICKS 25c
A Delicious and Economical Dessert

HARRY L. FLORA
Telephone 33 Prompt Delivery

Poultry Wanted

All kinds of Poultry Wanted at All Seasons. Also Hides and Wool. Highest Prices Paid and You Are Assured of a Square Deal.

Morris Ross
PHONE 171, WINCHESTER. ONTARIO.

APRIL FOOL-PROOF BARGAINS !

A Person and His Money are Safe, even on April 1st Shopping at Any of the Hy. Bessin Stores.

SWEET'S STORE
SIX ONLY—PURE WOOL
Blankets
Regularly sold for $4.25 before the advance in wool price. On Sale While They Last For
$2.95

BESSIN'S STORE
MEN'S
SILVERTONE HATS
NEWEST STYLES
$1.33

SWEET'S STORE
"OSMOR"
House Dresses
STANDARDS
77c

HY. BESSIN

OUR Used Cars OFFER Value, Service and Satisfaction!

See Them Before Buying Elsewhere!

Melvin's Garage,
SALES & SERVICE
Phone 113 - - Winchester

"THE WINCHESTER PRESS"

E. B. ROSS, Proprietress. W. H. AGNEW, Editor.

The Press has a guaranteed circulation of over 1000 in Dundas and adjoining counties. It was established in the year 1887 and is today the Largest and Leading Newspaper in the County of Dundas.

The Press is published every Thursday. Subscription $1.50 in advance, foreign $2.00. Member of the Canadian Weekly Newspapers Association.

We invite inquiry and answer questions cheerfully. Write or Phone 21.

ADVERTISING RATES

All local display advts. 16c per inch each insertion, by yearly contract.

Small advertisements such as For Sale, Wanted, Found, Lost, etc., not over one inch, 50c for first insertion and 25c for each subsequent insertion. If not paid in advance the price is 60c and 30c. In Memoriam Notices 50c and 25c for each verse. Card of Thanks, 50c.

Legal, Municipal and Government Advertising 12c per line first insertion and 6c per line for each following. 12 lines to inch.

Transient Display Advts., 40c per inch single column. If for issues without changes 25c per inch. Any advt. inserted for less than six months at above rates.

THURSDAY, APRIL 1st, 1937.

Should Be Given Consideration

The platform of the Ontario Trustees' and Ratepayers' Association as presented at the Easter Convention held in Toronto in connection with the Ontario Educational Association, is such that it should be given earnest consideration by every thinking citizen.

The planks in the platform "to develop the school and save democracy" are outlined in the agenda of the association as follows:

1. Equal educational opportunities should be given to every child in Ontario.

2. Fifty per cent. of school expenditure should be borne by the State.

3. Greater co-operation between school boards should be fostered in the interest of boys and girls.

4. A Province-wide medical examination should be given at least once each year during the elementary and secondary school life of the child.

5. A permanent record should be kept of every child during his elementary and secondary school life.

6. A more practical course should be provided for all primary and secondary schools leading to a standard diploma which would be recognized by business firms, agricultural colleges and the other practical professions.

7. Our teaching profession should be assured of a greater tenure of service and at least a minimum salary of $700 and greater freedom of citizenship.

8. War being the greatest menace to civilization, and to democracy, every effort should be made by teachers to encourage international peace and to teach the truth about war.

9. Every effort should be made to encourage a better class of moving pictures and all educational films should be stamped.

10. Assistance should be given by the Federal Government to the Provincial Governments for the vocational training and employment of youth.

11. All real property should be based on a Provincial equalized assessment.

12. We should make a thorough study of the unit of administration for the purpose of securing the greatest economy and efficiency in our educational system.

13. Every effort should be made to increase interest in order that our citizens may well be prepared for life.

14. There should be the greatest possible co-operation between our association and the Department of Education.

Obviously many of the points embraced by the platform are worthy of earnest consideration on the part of the educational authorities.

It is a recognized fact that many young men and women have been engaged to teach in schools, where the salaries attached were little more than the equivalent of board and lodging. There is no incentive for any individual to put forth his or her best efforts under such circumstances. The time has come when this situation must be rectified or the school system will suffer. The better class of teacher will turn from the profession to other lines of endeavour where the prospects of promotion and increased remuneration are more promising.

Another vital point is brought forth in the platform when it is emphasized that a more practical course should be provided in all primary and secondary schools. Much progress has been made during recent years in this regard but there is still room for great improvement. At present, a good deal of time in our schools is spent in teaching subjects that will be of little value to the average student when faced with the problem of earning a livelihood in a practical world. Such a situation should be adjusted, so that students might concentrate on subjects that will be of value in after-life. In order to accomplish this fact, however, it would be necessary to widen the scope of the curriculum to include technical and vocational subjects.

The health of school students generally, is of vital importance to this Dominion and the Association is to be commended on their stand towards "a province-wide medical examination at least once a year." There is no greater handicap than ill-health for any student who is endeavouring to make progress in school. A systematic medical examination would give the student assurance that he or she is fit to enter actively into school life. Those suffering from poor eyesight and other physical defects would be given regular treatment and as a result make more rapid progress in their work.

Generally speaking the platform of the Ontario Trustees' and Ratepayers' Association is a worthy one, and adoption of several of its planks into our school system would prove of decided benefit to the province as a whole.

A Fiery Session

The recent session of the Ontario Legislature will go down in history as a very fiery one. A bird's-eye view reveals that one member was read out of the Liberal party for something or other; the House adjourned on one occasion when a Cabinet minister defied the Speaker; a former cabinet minister was ejected from the House by the Sergeant-at-Arms, and the spectators in the gallery were treated to numerous verbal outbursts on the part of Premier Hepburn, when flailing the Opposition, that were choice examples of "parliamentary language." All of which goes to show with what dignity and decorum the affairs of the province are discussed in the Legislature.

The Speed Limit

While the Ontario government has passed legislation to raise the speed limit on the public highways from 35 to 50 miles per hour, motorists are warned that the new law does not take effect until May 24 next. Until that date those drivers who exceed 35 miles, may be summoned into court on a charge of speeding.

Empire Defence And Canada

Those who rose in protest against the increase in the national defence estimates introduced recently in the House of Commons, should stop and ponder over the thought expressed by Hon. G. Howard Ferguson at a recent banquet when he said: "In the event of a war between United States and Japan, Canada, like Belgium in 1914, would become the military base for the warring factions.

Such a thought may be ridiculed by those who are prepared to slumber along in the rut of so-called security. To those who view the mad race for armed supremacy, with uneasiness, the matter is one for deep concern.

One thing is certain, the Imperial Conference to be held in England following the Coronation will, no doubt, lead to a clear understanding between the various parts of the Empire on matters of defence. Canada, as a major part of the Empire, will be expected to play a leading role in the proceedings.

Railway Strike Averted

In contrast to the "sit-down" methods employed by labour organizations in the United States, is the manner in which negotiations were carried to a satisfactory conclusion by the Canadian railways and their thousands of employees.

For weeks the rumour had spread that a paralyzing strike of railway employees was in the offing unless full wage-cuts were restored by the end of the current year. Negotiations quietly proceeded however, until Tuesday, when the announcement was made by Labour Minister Norman L. Rogers that a satisfactory settlement had been reached.

The text of the Minister's statement reveals the fine spirit displayed by both the railway executives and the employees. It said:

> "The Canadian railways and the employee organizations have established a fine tradition of adjusting their differences by collective bargaining and direct negotiation. That tradition is worth preserving. It has been maintained in the present instance. I think the settlement is most creditable to both parties in the dispute."

There is no greater obstacle in the path of sound and steady economic recovery than the strike. Millions of dollars are lost by all concerned, and the effects are far-reaching insofar as general business and trade are concerned.

It is to be hoped that Canada may not undergo an experience with strikes, such as the United States has witnessed in recent months, for much of the ground already gained in the march towards a full prosperity would be lost through the paralysis of industry, trade and commerce over an extended period.

EDITORIAL NOTES

Have a care! To-day is April Fool's Day.

A number of nurses at the Cornwall General Hospital went on a "stay-in-bed" strike this week, and three hours elapsed before the "strikers" came to an agreement with the hospital authorities, and returned to duty.

No political information was gleaned from the two federal by-elections held a short time ago. The Liberals held one seat and the Conservatives the other. All of which proves very little insofar as the average citizen is concerned.

Now that the speed limit has been raised to 50 miles ver hour, the traffic patrol officers will be able to devote more of their time to checking motorists who drive automobiles with poor brakes, lights and other mechanical defects. The drunken driver no doubt will come in for an increased share of attention.

Now that the hockey season is over, would it be possible to interest the local sport fans in the good old-fashioned game of baseball during the coming summer? Winchester in past years could boast of a fine ball club and keen interest was shown by the citizens. Why not organize a baseball league in the county at once!

The tragic death of a local child, who was struck by a motor-car when he fell from a bicycle, should serve as a warning to children and parents alike that every care should be exercised when riding a bicycle on the public highways or streets.

The heavy traffic on Highway 31 has made bicycle-riding an exceedingly hazardous pastime, unless every precaution is taken to avoid accidents.

Advices from Ottawa are to the effect that Canada intends to make the coming Coronation of King George VI a memorable one for citizens, especially for children. While no definite steps have yet been taken, it is expected that before the current session of parliament ends there will be a national holiday proclaimed in perpetuation of the coronation tradition. It is 26 years since the Dominion united to celebrate the coronation of a new King, George V having been crowned on June 22, 1911. A great many of Canada's inhabitants were not born at that time, and the coming event will therefore be one of an outstanding nature in their lives. There will be general approval of the determination to organize celebrations throughout the Dominion which will serve to live long in the memories of the present generation and manifest the love and respect the people of Canada maintain for the person of Their Majesties and the crown.—Exchange.

"The Voice of the Press"

CLEANLINESS AND HEALTH

(Chatham News)

Community cleanliness is a great thing. It has destroyed the breeding places of disease germs, drained miasmic swamps and turned them into fertile fields. Personal cleanliness has followed closely in its train and the private and public bath has taught us that dirt is foreign to our natures and hurtful to health.

ONTARIO'S POLICE

(St. Thomas Times-Journal)

Ontario needs its own police force, entirely devoted to its service and wholly under provincial control. The provincial police have rendered this province splendid service and have contributed greatly to giving the people reasonable protection from the criminal. And their efficiency will be increasing continually with the experience and skill gained by passing years.

THE SAFEST TIME

(Woodstock Sentinel-Review)

Safest time to drive—or walk—evidently is between four and six a.m. It may not be convenient to do so, but the fact is that less than one per cent. of accidents occur in each of those hours. In no hour from 12 midnight to 11 a.m. does the number of accidents compare with the total in any hour after noon, and the proportion between 11 a.m. and 12 noon is equal only to the lowest total of any afternoon hour.

A CHANGING WORLD

(Carleton Place Herald)

Today a wizened consumptive, smoking a cigarette. if an expert in aeronautics and travelling in an aeroplane, can, between whiffs, destroy a regiment of husky soldiers in a few seconds.

The time does not seem far distant when Frederick of Prussia selected his famous gredatiers from stalwarts. In those days brawn and muscle won the day. It is only just over 135 years since Nelson's sailors boarded their enemies with cutlass in mouth, when drunken oaths and brute force were the greatest asset of his men to an Admiral.

Today, the naval gunner, wearing horn-rimmed glasses, very fussy as to the way his soup is dished up, opens up fire on an enemy 20 miles away.

SUPPORT CANADIAN MAGAZINES

(Picton Times)

Canadians will do well to support Canadian magazines. Some American magazines publish so-called Canadian editions by including one Canadian article. "Liberty" was very careful to leave out of its Canadian edition an article entitled "In Plain American—To Hell With These Debt-Setting Foreigners," written by John Erskine, novelist, in which he assails Great Britain's motives in sending missions to the United States, and declares that Britain surpasses all of European nations in the art of persuading other peoples to die for her. Accompanying the article is a cartoon showing John Bull as a gangster offering money to Uncle Sam in payment of war debts, in the effort to lead our good Uncle into the trap of another war. It is not difficult to understand why the article was not printed in the Canadian edition. Why support such hypocrisy?

EUROPE A VARIETY STAGE

(Smiths Falls Record-News)

Europe's stage to-day offers a variety show with each act presenting a villain of suspicion and a hero of confidence. Spain's civil war goes on with Loyalists casting suspicion in rebel ranks on the motives of rebel General Franco. In Paris, Communists betray suspicion of the Blum Government, demand the arrest of Colonel de la Rocque, while radicals hold tight to their faith in the Popular Front. In Budapest the Austrian Chancellor's visit in which a new central European alliance is said to be discussed meets with suspicion. Hungary seems to prefer the Rome-Berlin combination. In Delhi the "All India Congress Committee" so far overcomes suspicion as to remove the threat of non-co-operation from the democratic experiment in India. When the hero of confidence steps from the wings, how the spotlight will pick him out! Yes, Europe is a stage of variety.

THE TRILLIUM GRANDIFLORUM

(Perth Courier)

Ontario now has a legal floral emblem. The provincial legislature, no doubt a little tired of the discouraging business that government seems to be these days, took time out last week to approve the trillium grandiflorum. It must have been a pleasant respite, and it is nice to know that those who to some extent control our destinies can occasionally think of such delightful things as flowers. Especially when they think of trilliums, which are stately plants, distinctive and distinguished. There seems to have been little, if any, opposition to the trillium, which was recommended by 80,000 members of the Ontario Horticultural Society. That is a nice thought, too. It would have spoilt it all if the house had been divided, with Conservatives backing the dandelion for instance, and the Liberals holding out for the violet, and every editorial writer in the province working "The Battle of the Flowers" into their comments.

THE MUNICIPAL SUBSIDY

(Alliston Herald)

Premier Hepburn has decreed that every tax bill in the province next fall shall bear the intimation that the municipality has been subsidized to the extent of one mill. He is very explicit about it, and has drafted the form of the notice which is to appear in bold type in a black faced box. The notice is to read like this: "General tax rate has been reduced one mill by reason of the provincial subsidy to municipalities. This is to advertise the fact that the provincial government has given the municipality some money and cheap advertising it is because in appropriating the income tax from all the municipalities in the province the treasury department receives some four million dollars and in giving all the municipalities one mill on their total assessments two million dollars is handed out giving the government a net receipt from income tax of $2,000,000. There is one feature about the subsidy that has merit. People with incomes on which taxes have to be paid do not live in the townships and the small towns but reside in the cities and large towns. By giving the rural and small urban municipalities the subsidy, Premier Hepburn distributes some of the income tax all over the province, the cities faring just the same as the townships and villages.

ABOUT MONEY

(Alliston Herald)

Canadians are perturbed and offended when in nearby countries their perfectly good money is refused as legal tender. When this turn down comes from a Canadian institution the offence seems greater—and harder to understand. "We don't accept Canadian money here," is the surprising assertion made to a Canadian taxpayer in the Canadian National Railways office in Los Angeles, Cal. When the Canadian asked if that was a nice way for the C. N. R. staff to talk about Canadian money, especially when the txpayers of this Dominion pay through the nose to keep the C. N. R. operating, the official in charge merely shrugged his shoulders and repeated that Canadian money was not accepted there. He added they could not pay light bills with Canadian money, so why should they take Canadian money. An Orillia resident had a similar experience not long ago in Boston, where the office of the Canadian National declined to accept Canadian bills. On tendering Canadian gold coin in return for a ticket back to Canada, it was also refused. Maybe the C. N. R. won't accept Canadian money in Los Angeles or Boston but the C. N. R. does accept the cold cash of the ratepayers of Canada to the tune of nearly $1,000,000 a week. That being the case, the railwaymen should not be quite so disparaging in their remarks about Canadian money.

"In Lighter Vein"

"To what do you attribute your remarkable health?"

"Well," replied the very old gentleman, "I reckon I got a good start on most people by bein' born before germs was discovered thereby havin' less to worry about."

* * * *

Three slightly deaf men were motoring from the north to London in an old noisy car and hearing was difficult. As they were nearing London, one asked: "Is this Wembley," "No," replied the second, "this is Thursday." "So am I," put in the third. "Let's stop and have one."

* * * *

The wife of an Aberdonian had successfully undergone an operation for appendicitis. A day or two after the operation her husband was having a drink with the doctor, who, in a moment of forgetfulness, mentioned that the operation should have taken place four or five years earlier.

The father-in-law received the bill.

* * * *

It was a wild night, with rain falling in torrents. Pat stood outside of his home.

"Why don't you go inside out of the storm?" asked a friendly policeman, as he passed.

"Storm? Storm?" answered Pat, "Maggie's waiting for me in there, and you call this a storm?"

* * * *

When the umpire was leaving the grounds after a game between two rival baseball teams, he was approached by an irate fan.

"Where is your dog?" demanded the fan.

"Dog?" ejaculated the umpire. "I haven't any dog."

"You're the only blind man I ever sow who didn't have a dog."

The Poet's Corner

GETTING AT THE POINT

Of course it was a sin
For him to stick a pin
In the chair
Where his parent often sat,
But he didn't think for that—
Didn't care.

On the cushion soft and fat
Lay his father's Sunday hat,
And he knew
That he'd never stop to look
For the tiny, pointed hook
Sticking through.

So behind the lounge he got,
For he thought he'd rather not
Be around
When the parent raised the hat
And upon the pin-point sat—
Judgment sound.

Then he heard his father's step
And another, but he kept
Like a mouse.
The new parson, sure as fate,
Moved into the place of late,
Souls to rouse.

Host from chair removed his hat,
Bade him seat himself in that,
And he did.
From inspired lips there fell
Earnest words and curdling yell,
All unkind.

Now that boy has lost his vim,
And a seat that just suits him
Must be soft;
And he wears a weary frown,
Very oft.
But you'll note he don't sit down

—From the Old Scrap Book.

THE SMALLER JOYS

Give me the simple joys; the wild bird's song,
A rose or two to cherish as my own,
A dwelling small where constant love is known,
And I'll not murmur that life's way is long.

Give me a sheltering tree, a patch of lawn,
A few good friends to share my merry hours,
To walk with me and bend above my bowers
And I'll rejoice to greet the coming dawn.

Give me some tasks to do; not leadership,
Nor brilliant efforts with its larger gain,
But tasks which serve a need and soften pain
And I can face the world with smiling lip.

Give me this small success; to play the friend,
To hold my post with courage, and to be
Free from the chains of pomp and luxury
And I can walk, glad-hearted, to the end.

—Edgar A. Guest.

Mrs. Jones, wishing to raise chickens, sought advice from her neighbour. "Remember," said the latter, "a hen sits three weeks for chickens and four weeks for ducks."

After a couple of weeks, Mrs. Jones was called out of town. "Mary," she sid to the maid, "I'm going away for a fortnight, so remember that if that hen sits for more than another week, take her off. I don't want ducks."

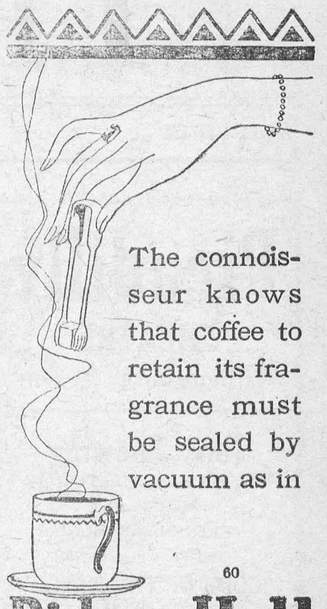

The connoisseur knows that coffee to retain its fragrance must be sealed by vacuum as in

60

Rideau Hall COFFEE

CHARLES E. CROSS

Orders Promptly Delivered

Colonial Coach Lines
Daily Service

For Tickets and Information, apply at this store.

TELEPHONE 72 - - WINCHESTER

WANTED

A three-burner or four-burner Coal Oil Stove. Apply to The Press Office, Winchester.

LAND FOR SALE

Owing to ill health, I will sell 50 acres of land in Mountain Township, Part Lot 18, Con. 12.

W. J. Docksteader,
47-49p Ormond.

INCUBATOR FOR SALE

Eaton Incubator, 600 eggs, good as new, only been set three times. Will sell at bargain. D. M. Stewart,
46-47c Osgoode Station.

BABY CHICKS

Special Easter Sale, all breeds $9.00 per 100. Book order by April 1st. Delivery will be made as desired.

Goddard Chick Hatcheries,
47-8c Britannia Heights, Ont.

FOR SALE

A quantity of Anthony rust-resistant seed oats; thoroughly cleaned; 80 cents per bushel. Apply to

Edward Campbell,
Phone 615 r 14 Late J. F. Campbell Farm,
48-50p. Ormond, Ont.

Monarch, Lakko and Lakko O. A. C. Formula Chick Starters

These are prepared under strict supervision and laboratory tests, making them the same in quality consistently. Naturally they will give the best results that can be obtained.

Chicks started correctly will give you better pullets. Try one of these starters and watch the results.

H. McMASTER

NEXT WEEK AT THE

CAMEO THEATRE, Morrisburg

Shows Every Evening at 7.15 and 9.00 o'clock. Matinee Daily at 2.30 p.m.

Monday
Tuesday

JANE WITHERS
—in—
"PEPPER"
—with
IRVIN COBB and SLIM SUMMERVILLE
This Delightful Little Star in Her Best Picture—not to be missed.

Wednesday
Thursday

EDWARD ARNOLD and LIONEL STANDER
—in—
"MEET NERO WOLF"

Friday And
Saturday

KEN. MAYNARD
—in—
"AVENGING WATERS"
"KEN." at his best.

THIS FRIDAY & SATURDAY

JOE E. BROWN ..... in ..... "POLO JOE."

INSURE!

NO ONE, ANYWHERE, IS SAFE!

An Accident

MAY HAPPEN TO ANYONE!

HAVE YOU THE

Automobile Insurance

YOU SHOULD CARRY?

This agency has the best and most reliable companies to serve you.

SPARK DUKELOW
GENERAL INSURANCE
"Always Hungry For Business."
PHONE 121, WINCHESTER, ONT.

EYES TESTED AND GLASSES FITTED!

If Spherical Lenses are required, and our White Metal frame is chosen, the price is

$5.00

GEO. J. HUNT,
Registered Optometrist
BIGELOW'S DRUG STORE
CHESTERVILLE - - - ONTARIO

CASS & CASS
W. J. CASS, K.C. F. M. CASS, M. A.
Barristers & Solicitors
Telephone 11 Winchester, Ont.

MELVINS

(Too Late For Last Week)

Mrs. Dave Stanley of Montreal, is spending some time at the home of her sister, Mrs. Elgin Black.

Mr. and Mrs. Allan Wing, of Brockville, and Mr. and Mrs. Harold Keyes and sons, Harry and Bobby, of Winchester, spent Sunday at the home of Mr. and Mrs A. Christie.

Mr. and Mrs. J. A. Erratt and famly spent Tuesday at the home of Mr. and Mrs Walter Erratt of Morrisburg.

Mr. and Mrs. John Black of Ottawa, and Mr. Myron Myers of Inkerman, had dinner at the home of the former's brother, Mr. M. R. Black, on Monday.

Mr. Arthur Christie attended the funeral of the late Mr. John Gibson of Winchester at Morrisburg on Wednesday.

Mr. and Mrs. Sherman Christie attended the funeral of the late Mr. Joe Shaver of Morewood on Thursday.

MOREWOOD

(Too Late For Last Week)

The sympathy of the community goes out to Mrs. Joseph Shaver and family in the death of a husband and father.

Mrs. Warren Feeley is spending some time with her daughter, Sadie, of Ottawa.

Mr. and Mrs. Cecil Thompson and children of Russell visited on Friday with Mr. and Mrs. Ward Bilow.

Mr. and Mrs. Alex McConnell, Mr. and Mrs. Hume McConnell motored to Ottawa on Saturday.

Mr. Gordon Loughridge arrived home on Thursday evening from Brockville Hospital after a recent operation of appendicitis.

Mrs. A. B. Allison visited on Saturday with her mother, Mrs. Eliza Keyes, of Winchester, it being the occasion of Mrs. Keyes' 93rd birthday.

Mr. and Mrs. Stewart Mattice and Donald, of Gordonville, visited on Sunday afternoon with Mr. and Mrs. Frank Jervis.

Miss Ellice Smith entertained a number of ladies to a quilting bee on Monday afternoon.

Miss Irene Jervis took tea on Saturday evening with Mrs. James Bogart.

Mr. Willie Stewart left on Monday for his home in Rochester N. Y. after spending a couple of weeks with his mother, Mrs. Hattie Stewart.

Mrs. George Bogart called on Mrs. Hattie Stewart on Tuesday.

The W. M. S. will have charge of the service Sunday evening in the United church. The C. G. I. T. and Mission Band will take part. Mrs. Peterson of Brinston will be the special speaker.

Miss Jean Campbell has returned home after spending a few weeks with her aunt, Mrs. E. Cline, of Florida.

A social evening was held in the United church hall on Tuesday, March 16, under the auspices of Group 2. Mrs. Vernon Fetterly and Mrs. Russell Swerdfeger were captains. The evening was spent in games and contests led by Mr. Milton Little. A silver collection was received. A good crowd attended. Ice cream, pie, sandwiches, coffee and cake was served by several ladies.

DISTRICT NEWS

MOUNTAIN

Miss Beverly Wilson, of Montreal, Que., is a guest of Mr. and Mrs. D. W. W. Cameron.

Mr. Lloyd Crowder, of Ottawa, is spending the Easter Holidays with his parents, Mr. and Mrs. N. Crowder.

A number from town attended the funeral of the late Mac McIntyre, on Thursday afternoon, in the South Gower church.

Mr. Robert Cheney, of Ottawa, is spending the Easter holidays with his grandparents, Mr. and Mrs. R. D. Cheney

Special Pre-Easter services were conducted in the United church, during the past week. Tuesday evening of last week Rev. Mr. Atchison of Winchester had charge of the meeting. The theme was "For me to live is Christ." Special music was furnished by a mixed quartette, composed of Misses Olive Park, Violet VanAllen, Messrs. Stanley Wallace and Allen VanAllen.

Thursday evening service was conducted by Rev. R. C. McConnell of Inkerman. The theme was "It is finished." Mrs. D. W. Cameron rendered an Easter solo.

Mrs. A. Bouck and Miss Violet VanAllen are spending a few days with Glen Stewart friends.

Miss Evelyn Cheney entertained the Heckston Institute, on Wednesday evening.

Mrs. Fred Beckstead was a Tuesday guest of Mrs. Herb Doran of Hallville.

Mr. and Mrs. Fred McMillan, of Maxville, spent Tuesday with Mrs. A. Hoy.

Mrs. Freda Beckstead spent Saturday in Chesterville the guest of Mrs. McGillis and Mrs. Olmstead. We are pleased to report Mrs. Olmstead gaining steadily.

Mr. Harold Durant spent the week-end with Russell and Cannamore friends

Mr. Clair VanAllen returned home from the Civic Hospital on Sunday.

HULBERT

Miss Freda Montgomery is spending her Easter holidays at her home here.

Miss Mildred Flegg called on Mrs. Arthur Morrison Saturday afternoon.

Mr. O. Coons was a visitor at the home of Mr. Ed. Adams Saturday.

Mr. Harold McQuaig of Toronto, spent the holidays at his home here.

Mr. and Mrs. S. D. Thorpe and daughters, Mrs. O. McMullen and Evelyn, visited Mr. and Mrs. Jas Flegg Sunday.

Master Keith Flegg is spending a few days with Master Donald Smail. Spencerville.

Mrs. Ralph Adams left for Kingston on Sunday.

Miss Mary Thorpe spent Sunday with Miss L. Millan.

Mrs. R. Ellis, of Ottawa, spent the week end with her parents here.

INKERMAN

Born to Mr. and Mrs. Arthur Guy, on Sunday, March 21st, 1937, a son.

Mr. and Mrs. Roy Ennis and daughter, Dorothy, were Sunday guests of Mr. and Mrs. Roy Pollock.

Miss Helen Brown has returned after spending some time with her sister, Mrs. Bernard Whittekar, of Williamsburg

Mr. and Mrs. C. Puaxton, of Montreal, were recent guests of Mr. and Mrs. Roy Barkley.

Miss Evelyn Barkley spent some time last week with her cousin, Mrs. Roy Ennis.

Mr. Pliny Bowman, of Ottawa, was a week end guest of his mother, Mrs. M. Bowman.

Mrs. E. Taylor and children, of Brooks Ont., is at present the guest of her mother, Mrs. B Johnston.

Miss Aleda McConnell, of Elgin, Ont., is spending the holidays with her parents at the parsonage.

Mrs. Roy Pollock spent Saturday afternoon with her sister, Mrs. Frank Barkley.

The Late Sarah Catherine Barkley

The angel of death again visited our community on March 24th, and claimed for his own an old and highly respected resident in the person of Sarah Catherine Barkley. The late Mrs Barkley was born in Mountain township and was a daughter of the late William Jones and his wife, Rebecca Smith, and was in her eighty-fourth year. She was one of a family of eight, of which one sister, Mrs. Reader, of Haliburton, Ont., remains. She was married on March 3rd, 1875, to Gideon Barkley who predeceased her in July 1916. She was of a quiet disposition and was much beloved by all who knew her. Although in failing health for some years past, she had been quite active until about a week prior to her death when she contracted bronchial pneumonia, and although all that medical skill and loving hands could do, was done, she passed to her heavenly home

She leaves to mourn her loss, six daughters and seven sons, viz., Mrs. Emma Johnston and Wilburn, of Ottawa; Mrs. Nellie Kellough and Lancelot of Winnipeg, Man.; Walter of Brockville, Mrs. Grant Robinson and James of Easton's Corners; Mrs. Hacket Quart of Largeville, N. Y; Mrs. Donald Strader and Will of Winchester; and Frank, Roy and Nettie of Inkerman, besides 37 grandchildren and 26 great grandchildren.

The funeral service was held on Friday the 26th from the residence of her son, Mr. Roy Barkley, with whom she resided, to the United church at Inkerman where the service was conducted by her pastor, Rev. R. C. McConnell. Interment was made in Knight's cemetery. The large number who attended the funeral showed the high esteem in which the deceased was held.

STRADER'S HILL

Mr. Silas Baker of Cass Bridge, spent a few days this week with Mr. Wilbert Strader.

Mrs. Guy Strader spent Wednesday with Miss Nina Casselman.

Mr. and Mrs. Ross Hanson spent Wednesday at Mr. Reuben Merkley's.

Miss Irene Marcellus of Rowena, spent Tuesday night with Miss Doris Strader.

Mr. James Beckstead of Williamsburg, spent a couple of days this week at Mr. Guy Strader's.

Misses Helen Locke and Marion Smyth, of Rowena, spent Wednesday night with their teacher, Mr. Mahlon Strader, at his home here.

Miss Doris Strader called on Mrs. Henry A. Hanson Wednesday evening.

Mr. James Hanson spent one day this week with Mr. Bernice Strader.

Mr. and Mrs. Cecil Hanson and Master John Edward spent Thursday with Mr. and Mrs. Arthur Whittekar and family.

Miss Audrey Strader had tea Thursday evening with Miss Olive Strader.

Miss Christena Burton of Aultsville, spent a few days this week with Mrs. Henry A. Hanson.

Mrs. Guy Strader, Miss Nina Casselman and Mr. Ivan Casselman spent Friday evening with Mr. and Mrs. Bert Johnstone at Dixons.

Mrs. Wilfred Henophy of Williamsburg, Misses Audrey and Jean Strader, spent Friday at Mr. Cecil Hanson's.

Miss Olive Cook of Iroquois, is spending a few days with Mrs. A. Cooke.

Mrs. A. Cooke and children and Miss Olive Cooke spent Sunday at Mr. John Casselman's.

Mrs. A. Cooke and Miss Olive Cooke had tea Sunday evening with Mr. and Mrs. Bernice Strader.

Mr. and Mrs. Herbert Helmer, Mr. and Mrs. Harold Helmer and Maynard, of Winchester, spent Saturday with Mr. and Mrs. Bernice Strader.

Mr. Lorne Henderson and Mr. Mac Strader spent Sunday at Mr. Bernice Strader's.

Miss Helen Ault of Cornwall, is spending a few days with Miss Mary Strader

Mr. and Mrs. James Wells and family have moved into Mr. John F. Casselman's house.

SOUTH MOUNTAIN

Mr. and Mrs. Robert Anderson were guests for tea of Mr. and Mrs. Johnston Cleland one day last week.

Teachers and students home for the Easter holidays were: The Misses Beatrice and Mary Keyes, who teach near Perth and Smiths Falls; Miss Erma Mulholland of Tweed, Mr. Roy Lennox of Sudbury; Miss Nelda Lennox of Ottawa Normal school; Miss Betty Thompson, of Iroquois H. S.

Miss Carroll of Kemptville, accompanied by the Misses Eileen and Winnifred Boyd of this place, spent Easter at Toronto and other Western points.

Mr. Minor Henderson visited friends at Grantley this week.

Mr. and Mrs. Earl Mulholland and little son and Miss Olive Francis of Ottawa, and Mr. Ralph Mulholland of the Bank of Nova Scotia at Vankleek Hill, were week-end guests of Mr. and Mrs. Gordon Mulholland, and Miss Lula Mulholland.

Mr. M. Thompson, Principal of the High School here, is spending Easter at his home at Pembroke.

Mr. and Mrs. Alwyn Wright, of Gananoque, spent the week-end with the latters mother, Mrs. Orpha Anderson. Mrs. Anderson returned home with them to spend a couple of weeks.

Sunday guests of Mr. and Mrs. Harry R. Murdoch were Mr. and Mrs. Joseph Lennox, Miss Nelda Lennox and Mr. Roy Lennox.

Mr. and Mrs. Geo. Moulton of Cardinal, were Sunday visitors of Mr. and Mrs. Clifford Berry and Mrs. A. Moulton.

Mr. Chris Langford of the Bank of Nova Scotia, spent the week-end at his home at Shawville.

Mr. and Mrs. Chris Wynn were Sunday guests of Mr. and Mrs. Henry Kenney and Mr. and Mrs. Avner Collison.

Mr. Kenneth Cameron of the Bank of Nova Scotia, is taking his holidays at present and is spending some time at Detroit. Mr. Russell is assisting in the Bank during his absence.

Mr. and Mrs. T. H. Blow of Guelph, visited his parents, Mr. and Mrs. Martin Blow last week.

Mr. and Mrs. Victor Barton, Mr. and Mrs. John Thompson and Mr. and Mrs. Harold Mellon spent Sunday at Syracuse, N. Y.

Mr. and Mrs. Harrison Cameron and children of Cornwall, were guests of his parents over the week-end.

Mr. Carl Nesbitt and Mr. Robert Armstrong spent the week-end with the former's parents at Hyndman.

Mr. Harry Baldwin of Toronto, visited his mother, Mrs. C. Payne, during the holiday.

Mr. Frank Gilroy and the Misses Mabel and Phyllis Gilroy and Mr. John Baldwin are spending this week at Toronto, Belleville and Hamilton.

Mr. and Mrs. Patrick Gannon of Inkerman, were Sunday visitors of Mrs. Margaret Barry.

Miss Edna Hunter, Milliner, had a beautiful display of Easter bonnets on display here this week.

Miss Beatrice Gannon of Montreal, was an Easter visitor of her sister, Mrs. Margaret Barry.

Mr. Wilburn Coons and mother, of Winchester, were recent visitors of Mr. and Mrs. Lorne Boyd.

Wedding bells are ringing very loudly in our midst at present.

On Saturday, March 27th, Mr. and Mrs. Ed. Kenny, of South Mountain, celebrated the 30th anniversary of their marriage. About fifteen guests were entertained to dinner. Miss Margaret Kenney, of Williamsburg, was present for the occasion.

SILVER CITY

Mrs. Thos. Humphrey has returned home after spending a few days with her daughter, Mrs. Ralph Dillabough.

Miss Marguerite Crowder visited Mrs. Earl Beggs on Tuesday afternoon.

A number from here attended the funeral of the late Mrs. Malcolm McIntyre, which was held in the Baptist church, South Gower. Mr. Wood, of Winchester, officiated. A large crowd was in attendance and the remains were laid in South Gower cemetery.

Mr. and Mrs. Arlow Beggs, Irene and Harold, had dinner Easter Sunday at the home of Mr. and Mrs. Lytelle Crowder.

Messrs. Gordon and Kenneth Jackson visited Garfield Crowder on Thursday afternoon.

Mr. Ray Francis spent Sunday with Mr. and Mrs. Alex Francis, of Hyndmans.

Mr. and Mrs. Harry Workman spent Sunday with South Mountain friends.

The Y. P. Society of Heckston, held a crokinole party in the Wesley Hall on Tuesday evening, March 30th.

A number from around here attended the Y. P. S. meeting held at Mr. Fay Merkley's on Friday evening. All report a good time.

Miss Eva Kennedy spent Monday with Mrs. Arlow Beggs.

The people of Silver City wish to extend their sincere sympathy to Mrs. Wm. Graham in the loss of her mother last week.

Mrs. Lytelle Crowder visited Mrs. Ralph Dillabough on Friday of last week.

NORTH MOUNTAIN

Mr. Clair Hyndman, of Shawville, P. Q., spent the Easter holiday with his parents, Mr. and Mrs. Joe Hyndman.

Mrs. Ralph Shaw spent part of last week with her parents, Mr. and Mrs. George Smyth.

Mrs. Fenton Hyndman is in the Civic Hospital, Ottawa. We wish her a speedy recovery.

Mr. Wilfred Allen, of Bishop's Mills, is visiting his parents, Mr. and Mrs. Wm. Allen.

Miss Elizabeth Dougall, of South Mountain, is visiting Hallville friends.

Mrs. Clair VanAllen and little daughter, Claire, South Mountain, spent last week with her parents, Mr. and Mrs. I. E. Dougall.

Mrs. Alex Hyndman Sr., is visiting her sister, Mrs Moffat, Carsonby.

Mr. Chester Timmins, of Winchester, was calling on friends in the community this week.

Mr. Wilfred Blain, of Kemptville, is spending the holidays at his home on Kerr's Ridge.

Mrs. Ab. Kerr spent Thursday with Morewood friends.

Has your subscription expired?

ONLY CANADA'S
GREATEST AUTO PLANT
COULD MEET THIS
DEMAND FOR CHEVROLETS

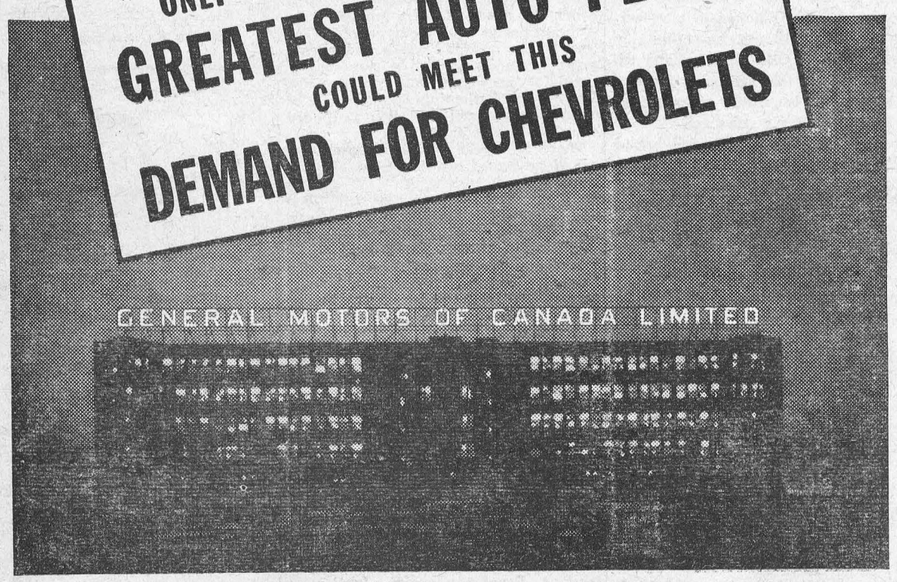

NO need to tell you about the great popular demand for new Chevrolets. About the way people are flocking to buy *the only complete car in the lowest price field!*

But pictured above you see the reason why Chevrolet can keep up with this demand. Behind those brightly lighted windows, for block on block, run the big Canadian plants of General Motors—the long assembly lines where Chevrolet is born. Smoothly as the clock ticks, these new Chevrolets come rolling "off the line"—round and round the test track—through the "fine tooth comb" of a score or more inspections—then straight to you, wherever you live, by train and boat and highway carrier. *There's no delay when you order your new Chevrolet.* Only Canada's greatest motor car plant could make that pledge and keep it!

Buy on low monthly payments on the General Motors Instalment Plan.

$745

Master 2-passenger Business Coupe, delivered at factory, Oshawa, Ont. Government taxes, license and freight additional. (Prices subject to change without notice.)



THERE'S NO DELAY WHEN YOU ORDER A NEW CHEVROLET

The Complete Car - Completely New

CHEVROLET

. . . for economical transportation

C-1078

D. MELVIN, WINCHESTER, ONT.
Associate Dealers—Chas. McMillan, Chesterville; Ernest Trickey, Williamsburg; J. R. Bullis, Iroquois.

"Picadilly Theatre"

Williamsburg, Ont.

Monday and Tuesday, April 5 and 6

Life meets death...Happiness mingles with despair...Love defies a shattering challenge!



"A DOCTOR'S DIARY"

A Paramount Picture with
George Bancroft • Helen Burgess • John Trent
Ruth Coleman • Ra Hould • Directed by Charles Vidor
a B. P. SCHULBERG Production

Wednesday & Thursday, April 7 and 8

HAL ROACH KNOWS HIS LAUGHS!
—and now he gives you a grand fun-cast in 7 RIOTOUS REELS!



Mr. Cinderella

with
Jack Haley
Betty Furness
Arthur Treacher
Raymond Walburn

A LATHER OF FUN AND EXCITEMENT as Joe the Barber turns millionaire playboy and Romeo—for a day!

An Edward Sedgwick Production

A Metro-Goldwyn-Mayer Picture

Friday and Saturday, April 9 and 10

A JAMBOREE OF ACTION...DRAMA...LAUGHS...
...FILMED AGAINST THE THRILLING BACKGROUND OF THE NEVER-TO-BE-FORGOTTEN TEXAS CENTENNIAL!



Gene AUTRY The BIG SHOW

with
SMILEY BURNETTE • KAY HUGHES
SONS OF THE PIONEERS • JONES BOYS
BEVERLY HILL BILLIES • LIGHT CRUST DOUGH BOYS
Directed by MACK V. WRIGHT. Screen Play and Original Story by DORRELL McGOWAN and STUART McGOWAN

PRODUCED BY NAT LEVINE
A REPUBLIC PICTURE

This Friday and Saturday

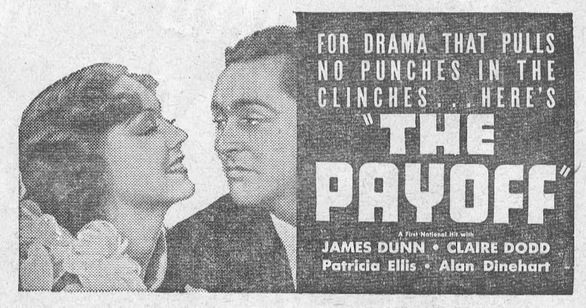

—and—

"Code of the Range"

Farmers Benefit Most from Telephone Rate Reductions

Farmers will benefit by over $100,000 yearly through reductions in rural telephone rates, effective April 1st.

In this district rural telephone rates are reduced 25 cents per month—$3.00 yearly.

Other reductions are—

Hand (cradle) telephones—
reduced from 30 cents to 15 cents per month over Desk type (effective with May bills).

Inside move charges—
reduced from $2.00 to $1.00 (effective April 1st).

Short haul Long Distance Calls—
20-cent person-to-person calls reduced to 15 cents. The extra cost for reversing charges on calls to nearby points is cancelled (effective April 1st).

Deaf Sets—
The special type of equipment available for the hard-of-hearing is reduced from $2.50 to $1.50 per month.

These reductions, especially those affecting farmers' telephones, will tend to increase the general use of telephone service, making it of greater value to every user.

THE BELL TELEPHONE COMPANY OF CANADA — LONG DISTANCE TELEPHONE

Full Line Of

"Spring Novelties"

Now On Display!

A. H. DUNCAN

"Stationer & Confectioner"

ST. LAWRENCE ST. - - WINCHESTER, ONT.

OBITUARY

LATE WALTER WHITTAKER

Walter Whittaker, a highly respected citizen of Berwick, passed away recently at his home. He was born in Williamsburg, Dundas county, in March, 1877, son of the late Peter Whittaker and Melinda Barkley. He was a member and honorary elder for life of St. Paul's United church.

He leaves his widow, one son. Clement; a daughter, Velma Blanche; grandchild, Muriel June; three sisters, Mrs. Maggie MacIntosh, Mrs. Myron Merkley and Mrs. John F. Casselman, and his brothers, George A. and Edwin, all of Williamsburg.

The funeral service was conducted by Rev. H. M Beach, of Finch. A hymn was sung by Norman MacPherson and Milton Pollock. assisted by the choir. Pallbearers were John P. Rudy, Allan Kearns, Wm. Starke, Geo. D. Pollock, Alex Rutley and Frank Galvin.

There were many floral tributes and messages of sympathy. The body was placed in the vault at Finch.

MRS. MILTON HILLIS

Impressive tribute to the memory of Mrs. Milton Hillis, who died in the Cornwall General Hospital on Wednesday of last week, was paid by a large circle of friesds at the funeral held on Saturday to the Presbyterian church, Morewood. Dr. O. A. Thomson, pastor of the church, officiated, assisted by Rev. A. Minns, of Athelston, Que., a former pastor, and Rev. Kenneth Woodwark of Lunenburg.

Mrs. Hillis, formerly Nellie Baker, was the third daughter of Mr. and Mrs. Lennox Baker, Cannamore, and was in her 29th year.

She received her education at Morewood High school and taught school at North Winchester for a few years. In 1932 she married George Milton Hillis of Morewood and has lived in Lunenburg since her marriage where she had made a host of friends.

Besides her husband she leaves an infant daughter; her parents, Mr. and Mrs. Lennox Baker; one sister, Mrs. Ross Nurse of Cannamore; four brothers, Gordon, Willis and Dalton at home, and Clifford of Dunbar. Interment was in the Presbyterian Cemetery.

MRS. MALCOLM McINTYRE

On Monday evening, March 22nd, there passed away at the age of eighty-two, a life-long resident of Mountain district in the person of Mrs. Malcolm McIntyre.

Mrs. McIntyre was formerly Mary Ann Cumming of Heckston. She was married to Malcolm McIntyre on April 20th, 1887, and during her long life she endeared herself to her many friends and neighbours.

Mrs. McIntyre had been in failing health for several years and on Monday she passed peacefully away to her Eternal home. She will long be remembered for her kind disposition and fine Christian character. She leaves to mourn her loss a devoted husband and four children. Pearl and William at home, Mrs. Wm. Graham, South Mountain, and Ferne of Melville, Sask.

The funeral service was held on Thursday afternoon in the South Gower Baptist church which the deceased had atended during her life time. The service was conducted by the pastor, Rev. H. Wood, who preached on the text, "Lord thou hast been our dwelling place in all generations." (Psalm 90:1). A solo entitled "Good-Night and Good-Morning" was sung by Mrs. Duncan Cameron.

Interment took place in South Gower cemetery. The pall bearers were relatives of the deceased: Messrs. Lytel Cumming, Kenneth Cumming, Percy Cumming, Donald McIntyre, Joseph McCordick, and John Render.

Floral offerings were given by the following: The Family; The McCordick's, North Gower; Miss Etta Carson; Mr. and Mrs. T. H. Gamble, Ottawa; Miss Kate Archibald, Kemptville; Mr. and Mrs. R. W. Boyd and Grace, South Mountain; South Gower Mission Circle; Heckston Institute Members; Mr. and Mrs. W. J. Barry, Mr. and Mrs. R. W. Nealy, of Regina, Sask; Mr and Mrs. Hart and boys, Merve and Alice, The Bergstroms, Margaret, Ollie. Fairbairn and Pierce, The Melville Teachers' Federation, Melville. Sask.

We cannot all afford a trip to England to join in the Coronation ceremonies, but we can all plant a tree as a coronation project.

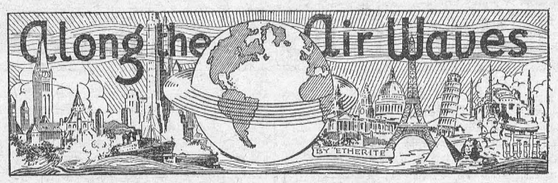

CORPORATION FEATURES DAY BY DAY

Thursday, April 1: 9.00 p.m. "This is Paris." Musical variety. From Montreal. 9.30 p.m., "Night Shift." R. T. Bowman will describe a trip aboard the Continental Limited during the run from Montreal to Ottawa.

Friday, April 2: 9.00 p.m., "Music for Music's Sake." Ralph Judge, tenor, with orchestra direction Isaac Mamott From Winnipeg.
9.30 p.m., "Pirouettes." Orchestra and soloists. From Montreal.

Saturday, April 3: 8.30 p.m., CBC Little Symphony Orchestra. From Quebec. 10.30 p.m. George Sims and his Dance Orchestra. From Montreal.

Sunday, April 4: 3.00 p.m., New York Philharmonic Orchestra. From New York. 7.30 p.m., "And It Came to Pass." Biblical dramatization. From Montreal. 9.00 p.m., "Bayon Black." Dramatic presentation with soloists and orchestra. From Toronto. 11.00 p.m., "Sweet and Low." Orchestra and tenor soloist. From Vancouver.

Monday, April: 9.00 p.m., "Melodic Strings." Orchestra direction Alexander Chuhaldin. From Toronto. 9.30 p.m., "Strike up the Band." Orchestra and soloists. From Toronto.

Tuesday, April 6: 9.00 p.m., "Anecdotes of Past Coronations." Narration, drama and music. From Toronto. 10.00 p.m., "National Sing Song." Community singing under direction of George Young. From Saskatoon.

Wednesday, April 7: 8.30 p.m., Band Box Revue—MRN-CBC international exchange program. From Detroit.

10.30 p.m., Lloyd Huntley and his Mount Royal Hotel Orchestra. From Montreal.

C. B. C. ARRANGES TO GIVE COMPLETE BROADCAST OF CORONATION FOR CANADA

Complete coverage for Canadian radio listeners of the coronation on May 12 of His Majesty King George VI. and special overseas broadcasts prior to and after the ceremonies, are to be given by the Canadian Broadcasting Corporation through co-operation with the British Broadcasting Corporation. CBC also plans to present from its own studios. commencing March 30, a series of dramatizations, musical programs and talks based on different phases of the coronation.

"Every effort is being made, and will be made, to bring listeners in this country as close to the scenes in London as possible," says a statement. Plans for the broadcasts on May 12 are still subject to modification but it has been decided the CBC will open its national network between five and six o'clock in the morning and keep it open throughout the day. Through CBC Canada will participate in the Empire homage program which will precede the message to his peoples by His Majesty following the coronation service in Westminster Abbey."

Description of Procession

Arrangements are being made for pick-ups from every point of interest along the route of procession from Buckingham Palace to the abbey and back to the palace. The actual words of the coronation service itself, which is expected to last for about two-and-a-half hours, likewise will be brought to Canada.

The broadcast will commence three-quarters of an hour before the service when an observer will describe scenes as the King and Queen depart from the palace. The progress of the royal pageant through the crowded streets of London to the abbey will be pictured by other observers stationed at at least five more major points of vantage; opposite the cenotaph in Whitehall; outside Middlesex Guildhall, overlooking Westminster Abbey; in the annex that now is being built in front of the west door of the abbey; inside the abbey, and at the top of Constitution Hill.

After the coronation service listeners will be kept in touch with the procession as Their Majesties return from Westminster Abbey to Buckingham Palace by a long and circuitous route which will take them past such places as Trafalgar Square, St. James Palace and Oxford Circus. Then will come a description of the scene as they appear on the balcony of the palace to receive the cheers of their loyal subjects.

That afternoon the CBC will join the broadcasting facilities of the other dominions in a program to be known as "The Empire's Homage." This program, in which the dominions and some of the colonies will participate, will end with a message by His Majesty in person.

CBC's broadcasting activities in connection with the coronation will start on March 30 and will continue until May 12, although from time to time following the coronation there may be special overseas broadcasts of royal functions and other events. One of the major plans of the CBC prior to the coronation moreover, will be the inauguration of a "coronation week" during which it will broadcast special programs from its own studios and from England.

Dramatizations, musical programs and addresses by distinguished Canadians both here and abroad will be heard as from March 30. The dramatizations, to be produced weekly in the Toronto studios and to be relayed to the national network, will tell the story of English coronations from earliest times and are tentatively titled: "Origins of the Coronation Service, "Anecdotes of Past Coronations," "Further Anecdotes of Past Coronations," "Coronation Legends," "The Crown Jewels and Coronation Regalia," "Ritual of the 1937 Coronation Service," and "Tomorrow's Coronation." It also is hoped to have certain famous Canadians, now living in London, address CBC listeners and tell of arrangements that are being made to receive and accommodate visitors from this country. Timely news and views of the coronation by speakers well known to Canadian listeners also will be broadcast. The musical programs, which will originate in CBC studios throughout Canada, will feature compositions by noted English composers.

MOUNTAIN S. S. NO. 22, REPORT

Senior Room

Sr. IV—Helen Giles 85, Manning Wright 78, Nora DeClair 73, Laura Berry 70.

Jr. IV—John Clark 84, Donald Giles 69, Pearl Berry 68, Nelda Crowder 60.

Sr. III—Jean Cameron 82, Aileen Cheney 80, Dean Wright 73, Doreen Durant 68.

Jr. III—Jean Clark 89, Verna DeClair 84, George Berry 77, Kenneth Giles 75, Alcide Lajoie 70, Scott Gibson 60.

Olive M. Park, Principal.

Junior Room

Class II—Margaret Clarke 93, Ethelwyn Irving 86.

Class I—Dorothy Wood 79, Donnie Cheney 74.

Class I Jr.—Billy Algate, Albert Barkley.

Sr. Primer—Jackie Berry, Jackie Cameron, Lillian Wood, Edith Barkley, Pauline Lajoie.

Total Enrollment, 30.

Eileen Smyth, Teacher.

Small boy meets big boy returning from a fishing trip. The following dialogue ensues:—
"Been fishin'?"
"Yes."
"Catch anythin'?"
"Haven't been home yet."

Farm Topics

SELECTION OF EGGS FOR HATCHING

The Department of Poultry Husbandry, O. A. C., Guelph, in Bulletin 379, 'Farm Poultry," advise to "select eggs for size shape and colour. In view of the weight standard for market eggs, it is wise to select eggs for hatching which are two ounces or better in weight. It is well to keep in mind that two-ounce pullet eggs are equal to a somewhat heavier egg from the same bird as a hen. Continuous selection, year after year, will give results. Do not select dirty eggs or handle eggs with soiled hands. The egg shell is porous, hence there is a possibility of contamination."

"Eggs deteriorate in hatching quality with age. When holding eggs for hatching, keep them in a cool place at 50 to 60 degrees F. The temperature should be uniform. Be sure that the place is clean and not musty. Eggs for hatching must be kept not longer than ten days, and the sooner the eggs are set after being laid, the better the hatch is likely to be."

PLANTING ON THE FARM

Woodland on the farm is considered an asset by most farmers. The owner of a 10-15 acre wood lot is independent in regard to fuelwood and lumber for repairs and minor building around the farm. An agricultural district will grow better crops and living conditions are improved if 10-15 per cent. of the area is in woodland. It is a windbreak for the crops in winter and summer and helps to control floods holding back and reducing the surface run-off. Woodland acts as a reservoir that tends to keep a regular supply of water in the wells and springs.

The area in woodland should be increased in many districts and most farms would be better if some planting was done. Each farmer should carefully survey his farm, and decide on the locations that should be planted.

Very little planting is necessary or will be successful in a woodlot that has not been pastured for years, as nature has attended to the starting of a new crop of trees. Planted trees would be crowded out by the vigorous trees that have started from seed. Trees may be planted in a corner that has not seeded up or an evergreen windbreak may be needed on the north and west sides of the woods.

Planting will be successful in an open pastured woodlot. The planting will speed up the restocking, and it gives the owner an opportunity to introduce valuable species such as pine, spruce, walnut, oak and white ash. White spruce, white pine and sugar maple will grow under the shade of light foliaged trees such as poplar and paper birch. The trees in the pastured woods and underplanting under poplar do not require the 6 foot spacing that is recommended for open land planting as there will be natural reproduction starting if the stock are kept out.

There are areas on many farms that would be better growing trees. It may be a steep hillside that is difficult to work, or that is eroding. Sandy and gravelly soils are often a liability if they are not growing trees There are small irregular fields that are cut off by a creek, road or railroad.

Every farm should have a windbreak to protect the farm buildings. It improves living conditions by breaking the force of the winds, reduces snow-drifting on roads and around buildings if properly located, and gives a beautiful setting for the buildings.

There are odd corners around the farm buildings that are not and never will be utilized. These corners if planted would improve the appearance of the farm, keep down weeds and be growing something of value.

Landowners in Ontario may secure free small trees for planting windbreaks, plantations and restocking woodlots. Application forms and descriptive literature may be secured by applying to The Forestry Branch, Parliament Buildings, Toronto, tree nurseries at St. Williams, Midhurst and Orono, or the county agricultural offices.

N. M. C. S. LITERARY SOCIETY

The March meeting of the North Mountain Continuation Schoo Literary Society was held in the Assembly Hall on Thursday afternoon, March 25th, with the president, Roy Hastings, in the chair. The meeting opened with "O Canada."

This meeting was in charge of Form II, under the convenorship of Evelyn Martin and Walter Allen. Trevor Thompson played a piano solo, which was followed by a play entitled "Buying Eggs," with Grace Smith, Marguerite Gilliland and Carl Bryan taking part. Dave Taylor then sang a cowboy song, accompanied by himself on the guitar. Lyla Hoy recited a poem entitled, "Examinations" and Wilfred Kerr gave some very humorous jokes. Evelyn Martin rendered a piano solo, and another play, "Byron's Accident" was presented. Those taking part were Lyla Hoy, Helen Kerr, Evelyn Martin, Dave Taylor, Wilfred Kerr, Milton Crowder and Walter Allen. Trevor Thompson sang a song, and Leonard Crowder gave a recitation "Surprisin' Liza." Miss Norton acted as critic, and gave some helpful criticism at the close of the meeting. The meeting was closed with the National Anthem.

MOTORISTS!

Let us keep your car or truck in proper condition for the cold weather driving. Winter grades of motor oils and greases are necessary for the protection of your motor. Drop in and let us change your oil and grease, check your battery and fill your radiator with "Eveready Preston Anti-Freeze." We guarantee satisfaction and all our products are of the highest grades. May we have the pleasure of giving you the "best motor service at a moderate price."

Repairs to all makes of cars done efficiently in our repair department.

H. WORKMAN

Telephone 116.

BAILEY BLDG., WINCHESTER

Automobile Owners!

Cold Weather Is Here!

Drop in and let us change your car over to winter lubrication and fill your radiator with Prestone Anti-Freeze. We guarantee satisfactory service.

Included in our stock is a fine range of Bicycle Tires and Tubes.

Batteries Charged.

AT OUR BOOTH!

A Full Line of all kinds of refreshments—Hot Dogs and Hamburgs.

TRY OUR SERVICE—WE WILL PLEASE YOU!

George Robinson

BLAIR'S SERVICE STATION

Phone 65, Winchester, Ont.



En-ar-co Oils, Greases and White Rose Gasoline for perfect motor performance—and for perfect satisfaction in your motoring, drive a 1937 Chrysler or Plymouth. For full information see

DEEKS & BOYD, Dealers.

Winchester - - Telephone 38.

Peerless Sales Books

are the best Counter Check Books made in Canada. They cost no more than ordinary books and always give satisfaction.

We are agents and will be pleased to quote you on any style or quantity required.

See Your Home Printer First

Telephone 21, the Winchester Press, when you need any job of printing.

CANADA'S FINEST LOW PRICED CAR IS CANADA'S Standout Value!

PONTIAC "224"

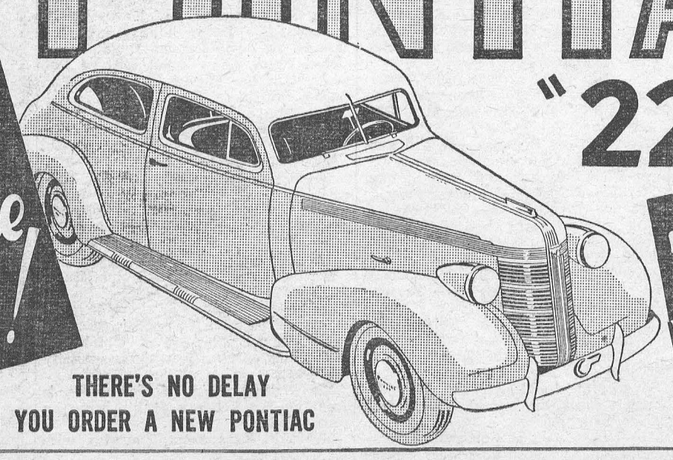

$925.

(Sport Coupe with Opera Seats)

Delivered at factory, Oshawa, Ont. Government taxes, license and freight additional. (Prices subject to change without notice.)

THERE'S NO DELAY WHEN YOU ORDER A NEW PONTIAC

P-187

D. MELVIN, WINCHESTER, ONT. Associate Dealers—Chas. McMillan, Chesterville; Ernest Trickey, Williamsburg; J. R. Bullis, Iroquois.

Better Bred Chicks FOR BIGGER Profits In 1937

ALL BREEDERS BLOOD-TESTED. GOVERNMENT APPROVED, CULLED AND BANDED. TWENTY SEVEN YEARS IN THE POULTRY BUSINESS. S. C. WHITE LEGHORNS, NEW HAMPSHIRES AND BARRED ROCKS. 100 PER CENT. LIVE DELIVERY GUARANTEED. WRITE FOR FREE CIRCULAR AND PRICES.

The Wales Poultry Yards

WALES, ONTARIO

Boss. "Well, did you read the letter I sent you?"

Office Boy: "Yes sir. I read it inside and outside. On the inside it said 'You are fired' and on the outside it said 'Return in five days,' so here I am."

PICOBAC
PIPE TOBACCO
FOR A MILD, COOL SMOKE

ROSS MORROW, Auctioneer.
For the Counties of Dundas, Stormont Glengarry, Carleton and Russell.
Sales of all kinds handled.
Tel. 603 r 31 Winchester Springs

INSURANCE
FIRE, HAIL, ACCIDENT, LIVE STOCK AND AUTOMOBILE
Apply to
WALTER MOFFATT, Winchester, Ont

HENDERSON LODGE, NO. 383, A. F. & A. M., WINCHESTER
Meets on Second Friday of each month in Sweet's Block, at 8 o'clock.
Visiting Brethren always welcome.
H. G. Graham, W.M. W. A. Rowat, Sec.

JAKE LOSS
All kinds Poultry wanted at all seasons. Wool wanted. I buy all kinds of Hides.
Phone 81. Winchester.

Electrical Work!
When you want the best in Electric Wiring or General Repairing, call, or Phone 183 for quick service and reasonable prices. Residence west of Wesleyan Church. Town or Country Service.
I also specialize in Radio Repairs. Tell me your troubles.
HARRY HARPER, Electrician.
Phone 183 - - Winchester.

J. E. JOHNSTON
FUNERAL DIRECTOR & EMBALMER
Phone Metcalfe Rural 47 r 32
Day and Night
KENMORE - - ONTARIO

GOWLING BUSINESS COLLEGE
A Good School
Ottawa, Ont.
Now is the time to enter so that you will be prepared when normal times return, which we confidently expect will be in the near future. Write for catalogue. Enter anytime.
W. E. GOWLING, PRESIDENT.
H. W. BRAITHWAITE, Principal.

CANADIAN PACIFIC


Time Table
WESTBOUND
From Montreal—No. 21, Daily flag stop for Belleville and beyond, due 1.15 a.m.—To Toronto, Chicago and Detroit.
From Montreal—No 35, stops daily except Sunday, due 9.53 a.m.—To Toronto and Hamilton.
From Montreal—No. 29, stops daily except Sunday. Due 7.00 p.m.—To Perth and Smiths Falls
From Montreal—No. 597, Sunday only. Due 10.33 a.m.
EASTBOUND
From Chicago—No. 22, daily, flag stop for Montreal and beyond. Due 5.43 a.m.—To Montreal.
From Perth—No. 30 stops daily except Sunday. Due 8.45 a.m.—To Montreal.
From Toronto—No. 36 stops daily except Sunday. Due 5.17 p.m.—To Montreal.
From Smiths Falls—No. 598, Sunday only. Due 5.52 p.m.

NATION VALLEY

Messrs. Kenneth Wood, Jno. A. Munro and Lorne Marcellus were in Montreal Saturday night to see the hockey game.

Mr. and Mrs. Donald Cross, of Chesterville, were visiting the latter's mother, Mrs. W. G. Barkley, on Sunday.

Mr. and Mrs. Cecil Garlough visited their parents at Williamsburg the first of the week.

Mr. and Mrs. Robert Allison and baby Malcolm, visited the former's mother, Mrs. Jno. Allison, of Maple Ridge.

Mr. and Mrs. Frank Nesbitt of the Springs were calling on relatives in this vicinity.

Mrs. Sherman Ball and Miss Lois have returned from Merrickville where they spent the past month with Mr. and Mrs. Jno. Cass.

Mrs. Geo. Froats and baby visited her father, Mr. Frank Cross.

Mrs. Wm. Murray and little son have returned to Kingston.

Mr. and Mrs. Erle Helmer were calling in the Valley.

Mr. and Mrs. Preston Rae of Morrisburg, visited the former's parents during the holiday.

Mrs. Jay Bailey has the sympathy of this vicinity in the death of her brother, the late Mrs. J. C. Shaver, of Morewood.

MOREWOOD

Miss Lillie Swerdfeer returned home on Sunday after being several weeks with Mr. and Mrs. Arthur Swerdfeger of Lunenburg.

Mr. Archie Coulthart of Cardinal, is spending the holidays with his parents, Mr. and Mrs. Walter Coulthart.

Miss Irene Jervis spent the week-end with her cousin, Mrs. Kenneth Reid, of Cannamore.

Miss Inez Sheppard of the High school staff, is spending the holidays with her parents, Mr. and Mrs. Sheppard, of Woodstock.

Mr. and Mrs. Ralph Jervis of Beachburg, is visiting for the holidays with Mr. and Mrs. Frank Jervis and Mr. and Mrs. Wm. Fielding of Russell.

Mr. and Mrs. Arthur Swerdftger of Lunenburg, spent Sunday with Mr. and Mrs. Wm. Swerdfeger.

Rev. and Mrs. A. Nimmo of Athelston, Que., spent the week-end with friends in town.

Mr. and Mrs. H. Boothly and children, Mr. Lorne Lascalle of Tweed, visited for a few days with Mr. and Mrs. Harry Lascalle.

Mrs. Harry Lascalle is visiting with her sister, Mrs. Boothly, of Tweed.

Mr. and Mrs. Alex Byers and children of Cannamore, visited on Sunday with Mr. and Mrs. John Wagner.

Miss Loretta Clarmo spent the week-end at her home in Kenmore.

Mr. and Mrs. Harold Baker of Ottawa, visited on Friday with Mr. and Mrs. Emerson Faulkner.

We are sorry to report that Mrs. Henry Steen had the misfortune to fall down stairs and break three ribs.

Master Dwight Swerdfeger is spending this week with his uncle and aunt, Mr. and Mrs. Arthur Swerdfeger, of Lunenburg.

Miss Natalie Fetterly is spending a few days with friends in Winchester.

Mr. and Mrs. Milton Swerdfeger of Glen Stewart visited on Sunday with Mr. and Mrs. A. B. Allison.

Mrs. Abner Dillabough and Sybil are visiting this week with Mr. and Mrs. Ralph Allison, Winchester Springs.

Mrs. R. Peterson and George, of Brinston, took tea on Sunday evening with Mr. and Mrs. A. B. Allison.

Mr. Harold Casselman of Grantley, was in town on Tuesday.

Miss Blanche Loucks, of Bells Corners, is spending the holidays with her mother, Mrs. E. Loucks.

Headquarters For Fuel!
D & H American Coal
Foothills Alberta Coal
Genuine Scotch Anthracite
Lasalle Coke $12.00 ton
Nut or Stove Size
Hardwood $3.50 Cord
Good Dry Body Wood
Prices Include Delivery.
R. H. HUTCHINSON
Telephone No. 4
WINCHESTER, ONTARIO.

METCALFE NEWS

Miss Margaret Byers spent the Easter holiday with her parents, Dr. J. C. and Mrs. Byers.

Mr. and Mrs. J. H. Caskey are spending this week with relatives at Madoc and Tweed.

Mr. R. Callan of the local branch of the Royal Bank visited friends in Arnprior over the week-end.

Mrs. C. Kennedy of Vernon visited her sister, Mrs. Jas. D. Cameron during the past week.

Mr. Wilmer Byers of Queen's University, Kingston, spent the latter part of the week at his home here.

Miss Annie MacTavish of Kenmore, was a guest of Miss Margaret Woods on Friday and Saturday.

Mrs. Gertrude York and daughter, Ina, are visiting relatives in Montreal during the Easter holidays.

Mr. Noel Rolston of Hulse and Playfair Limited, of Ottawa, visited his parents, Mr. and Mrs. E. H. Rolston a couple of days last week.

Miss Jean Simpson of Ottawa, was the guest of Miss Mary Byers on Sunday.

Miss Eleanore Woods was the guest of Mr. and Mrs. B. Whitteker of Kenmore on Sunday.

Miss Bernice Dow, of Ottawa, was a week-end guest of her aunt, Miss Mina Latimer.

Miss Mina McRostie has been visiting relatives in Carp during the past week.

Mr. and Mrs. Martin A. Pelton are spending the Easter holidays at Merrickville.

Miss Lovina Cameron, of Portland-on-the-Rideau, is spending this week with her parents, Mr. and Mrs. Angus B. Cameron.

Mr. Burton Rodney, of Queen's University, Kingston, and Miss Ruby Bowman, also of Kingston, were week-end guests of Mr. and Mrs. Arthur Rodney of North Osgoode.

Miss Margaret Irwin is spending part of this week with relatives in Ottawa.

Master Sydney Wallace of Woodroffe, is spending this week in town, with Mrs. H. E. Craig and Mrs. C. E. L. Morrow.

Mr. and Mrs. Harry Cooper of North Osgoode, entertained a few friends recently at a pleasantly arranged card party.

Mr and Mrs. H. Harrison and Mr. and Mrs. Edgar Dean and Miss Muriel Dean, of Ottawa, were Sunday guests of Mrs. M. Harrison.

Parish Priest Leaving

Rev. Father John Smith, P. P., leaves this week for his new parish in Old Chelsea, Que., and will bid farewell to his parishioners here at a special service on Wednesday evening. Father Smith has been in charge of St. Catherines Roman Catholic Parish during the past four and a half years, and has always been known for his loyal devotion to the church and his people. His successor, Rev. Father Martin Mooney, is expected to take over his new duties here the latter part of the week.

Euchre Party Held

A delightful evening during the past week was spent at the home of Mr. and Mrs. Chester Sheldrick of North Osgoode, when they entertained about twenty friends. Progressive euchre was played, and prizes were won by Mrs. R. B. Stanley and Mr. Chester Cooper, while the consolation prize went to R. B. Stanley. The hostess was assisted at the supper hour, by Miss Marjorie Cooper.

Red Cross Society Meeting

The Junior Red Cross Society of the Public School, held its last meeting on Wednesday afternoon with the principal, Mr. M. A. Pelton, in charge. Following an Easter story told by Mr. Pelton, Constance Irwin gave an appropriate recitation and the remainder of the programme was largely singing, by different groups of boys and girls of the School. The 'Journal' was read by Constance Irwin, and a treat of candy was served at the close, by Fourth class girls.

Literary Society Meeting

The Literary Society of Metcalfe Continuation School held closing exercises on Thursday afternoon, with the president, Jas. Rowan, in the chair. During a short business period, several matters of importance were arranged after which Sidney Irwin read his budget of news and comments from the school "Gazette," whose cover was designed and painted by Jas. Rowan. An Irish song was sung by Eleanore Woods and a few minutes of general singing was also enjoyed, with Gwen Gaukrodger at the piano. The closing item of the programme was a short play, "Just a Mistake," under the direction of Mary Byers, with Isobel Gaukrodger, Mabel Craig, Dorothea Blair, Eeanor Gaukrodger, Amy Irwin and Ina York taking part.

United Church Y. P. S.

The reguar meeting of the Young People's Union of the United Church was held in the Sunday School room on Tuesday evening, with the president, Mr. J. H. Caskey, in charge of the worship service in which he was assisted by Miss Mary Byers and Mr. M. A. Pelton. Miss Gwen Gaukrodger acted as organist for the meeting. A paper on "David Copperfield" was given by Dorothea Blair, and John E. Boland recited "The Parson's Son," by Robert Service. Eleanore Woods read a sketch of the Writings of Lloyd Douglas, giving also a few personal facts concerning this author whose books have created such a stir in the Literary World. A soprano solo, "On the Sunlight Shore," was sung by Eloise Gaukrodger, and Mrs. R. K. Runnells closed the meeting with a most interesting talk on "The Syrians of Today." The evening's program was arranged by the Literary and Christian Citizenship convenors, Dorothea Blair and Eleanore Woods.

Special Easter Services

Special Easter Services were held in the churches of the village on Sunday with large congregations in attendance at each. In St. Catherine's Roman Catholic church, beautiful spring flowers decorated the sanctuary and Rev. Father John Smith officiated at the impressive high mass. A special choral service was rendered by the parish choir with Miss Ethel Palmer at the organ.

In Holy Trinity Anglican church, Holy Communion was held at 8 a.m. and evening prayer at 3 p.m. with the rector, Rev. H. A. Irwin, officiating. The church was beautiful with Easter lilies and other flowers, those on the altar being presented by W. S. Seeber of Ottawa, in memory of his wife. Under the direction of the organist, Mrs. S. H. Bishop the choir sang the anthem. "He Lives," and special Easter hymns.

Communion Service was held in the United church, and a special Eastertide sermon was preached by Rev. Dr. G. C. Gaukrodger. The choir, with Miss Gwen Gaukrodger at the organ, rendered the anthem "Christ is Risen, Hallelujah!" by McPhail, and led in the singing of the special hymns.

Were Guests of Ottawa Curling Club Officials

On Wednesday evening of last week, the members of the Curling Club here were guests of President Hugh Carson and other officers of Ottawa Curling Club. Five sheets of ice were turned over to the local curlers and a mixed rink, ten end competition, was enjoyed, with the rink having highest score being presented with beautiful leather week-end bags, the gift of Hugh Carson. At the conclusion of the play, A. C. Blair's rink was in the lead with Dr. Gaukrodger's players as runners-up. A buffet supper was served after which Mr. Carson presented the prizes. A. C. Blair responded briefly and Dr. J. C. Byers, President of Metcalfe Club, also spoke, expressing appreciation for generosity and hospitality received. An hour of dancing was then enjoyed, music being furnished by Noel Rolston and Donald Spiers. The personnel of the winning rink was, Mrs. R. K. Runnels, Dr. C. E. L. Morrow, Mrs. S. S. Latimer, A. C. Blair, skip.

Card Party Held

About 145 curlers and their friends attended the card party held on Monday evening by the Ladies' Curling Club. The Township Hall was appropriately decorated for the occasion, and a very pleasant evening was spent playing Bridge, euchre and monopoly. Prizes were presented by the president, Mrs. R. K. Runnels, to Miss Gladys Rowan, Miss Anna Morris, Miss Jessie Cameron, and Messrs. Ross Stanley, Jas. D. Cameron, Dr. C. E. L. Morrow. Refreshments were served by the ladies and dancing enjoyed with Miss Margaret Leahy at the piano.

Rev. Father Smith Honoured

Mr. C. E. L. Morrow entertained at a delightful dinner-bridge in honour of Rev. Father Smith, who leaves today for Old Chelsea, where he will continue his work in that parish. During the evening the guest of honour was presented with a motor rug by Dr. Morrow on behalf of the friends. Mrs. Morrow was assisted during the evening by Mrs. C. J. Gillissie.

Lady Curlers Entertain Russell

The ladies of the Metcalfe Curling Club entertained two rinks of lady curlers from Russell in a friendly bonspiel this week. At the conclusion of play, Metcalfe held a margin of 11 shots. The skips and scores were:

Russell No. 1, Miss Ella Hamilton, 6.
Metcalfe No. 1, Mrs. Frank Dowser, 7.
Russell No. 2, Mrs. G. Hall, 4.
Metcalfe, No. 2, Miss Gladys Rowan, 14

KENMORE

Progressive Euchre Party

Mr. and Mrs. Ed. Kinkade entertained at progressive euchre on Friday evening. Cards were played at four tables with Mrs. Miles McLeod and Mr. Jas. Dempsey winning the prizes, while consolation awards went to Mrs. Jas. Dempsey and H. R. McLachlan. At the lunch hour, the hostess was assisted in serving refreshments by Mrs. Jas. Dempsey and Mrs. H. R. McLachlan.

United Church W. M. S.

The Women's Missionary Society of United church holds its Easter Thankoffering meeting on Wednesday evening. The president, Mrs. John McReur, presided over the devotional exercises. An appropriate paper was read by Mrs. W. A. Loney, after which the members of the C. G. I. T. took charge of the programme under the direction of their leaders, Miss Norma Carkner and Miss Vera Loney. A duet was sung by Elva Curry and Agnes Barber, and two short Missionary dialogues were given with Doris Carkner, Hazel Loney, Aletha Whitteker, Sybil Harten, Mildred Dempsey, Ina McLachlan, Isobel Harten, Vera Kinkaid, Hazel Waddell, and Evelyn Ross taking part.

Special Easter Services

Special Easter Services were held in the churches here, with large congregations in attendance. In the morning the Young People's Unions of the District, held Sunrise Service at 7.30 o'clock in the United church, with Milton Little in charge. Rev. C. M. Stewart delivered an appropriate address and at the close of the service, communion service was held. Rev. Thos. McNaught, of Russell, assisting. A choir of young people from the various unions lead in the singing and a duet was sung by Misses Hamilton and Waddell of Russell. At eleven o'clock the regular morning service was held, with a special Easter message by the pastor, Rev. C. M. Stewart, and the church choir. In the evening, a picture sermon "The King of Kings," was given by means of beautiful hand-colored slides. The choir also sang a special number, "Ring an Easter Message."

The Baptist congregation united with that of Russell for Easter, the morning service being held in Russell and evening service in Kenmore church. The pastor, Rev. Keith Daniel, preached at both services, and special music was sung by the combined choirs, with Miss Jennie Carkner at the organ. At the morning service the anthem "O Saviour of the World," by Goss, and a hymn anthem were sung, while in the evening, the choir sang "Lo, He is Risen," by Robertson, and an Easter Carol, "This Joyful Easter Tide," and the hymn "Low in the Grave He Lay," was sung by the male quartette comprised of Rev. K. Daniel, Arthur Carkner, Dougal Watson and Wallace Carkner.

Thrift, like other virtues, can be carried to excess, as in the case of the New York man worth $500,000 who has been found on relief.—Globe and Mail.

HAINSVILLE

Mr. and Mrs. Herbert Wallace and boys of Pleasant Valley, visited at the home of Mr. and Mrs. Clifford Gilmer on Sunday.

Mrs. Arnold Fader, Mrs. Norman Baker, Royden and Neil, spent Friday with the latter's mother, Mrs. S. H. Hamilton, Glen Stewart.

Mrs. Hilliard Gilmer, Marie and Preston, returned home on Sunday after spending the past two weeks with her parents, Mr. and Mrs. J. R. Briggs.

A few from here attended the shower at the home of Mr. and Mrs. Ed. Kirker, McGregor's Corners, on Tuesday evening, in honor of their daughter, Orma's recent marriage to Mr. Walter Partridge.

Miss Laura Kennedy, Roebuck, spent the week-end at her home here.

Mr. and Mrs. Arnold Fader were guests of Mr. and Mrs. John Brigg's on Thursday.

TOYES HILL

Mrs. Levi Casselman of Dixons, spent a few days with her father, Mr. George Carter.

Miss Vera Haggerty of Grantly, is spending the holidays with her parents here.

Mr. and Mrs. Floyd Coons and Douglas, Mrs. Ida Coons and son, Wilburn, of Methodist street, were Sunday guests of Mr. and Mrs. Chas. Kirkwood.

Mr. Fred Jeffrey, of South Mountain, spent a couple of days with friends here.

Miss Elva Harper spent a few days with her sister, Mrs. Neil McKee, of Cardinal.

Miss A. M. Coons returned home on Sunday after spending the past two weeks with friends at Belleville.

Miss Margaret Hutt of Inkerman, spent a few days with her sister, Mrs. Jos. Steele.

CLOVERDALE

Mr. and Mrs. Floyd Riddell spent Sunday with Mr. and Mrs. Peter Dignard.

Mr. and Mrs. Morton Stobo and Messrs. Harold Stobo and Harold Larocque spent Sunday with friends at Mountain.

Messrs. Wilfred and Felix Lamoureux the Misses Margaret and Alice Lamoureux spent Saturday evening with Mr. and Mrs. Hugh Porteous.

Mr. and Mrs. Thos. Stobo and little grand-daughter, Doreen Porteous, spent the Easter holidays with their daughter, Mrs. John Baker, at Prescott.

Miss Beulah Summers of Winchester, spent two days last week with her sister, Mrs. Morton Stobo.

Miss Eva Docksteader of Ottawa, spent the Easter holiday at her home here.

Mr. and Mrs. Ernie Campbell and children of New York, visited at the home of Mr. and Mrs. Roy Docksteader.

Dr. George Dalzell was a Sunday visitor of Mr. and Mrs. Walter Larocque.

Mr. and Mrs. Isaac Durant spent Monday evening at the home of Mr. and Mrs. Ira Docksteader.

Monday evening visitors at the home of Mr. and Mrs. Walter Larocque were the Misses Alice and Margaret Lamoureux and Messrs. Gordon McCrea and Claude Dignard.

Mr. Harold Larocque spent Monday evening at the home of Mr. and Mrs. Roy Docksteader.

Mr. Cyrille Lamoureux and two sisters, Ada and Margaret, visited friends in Williamsburg last Sunday.

The patrons of the local cheese factory held their business meeting Thursday last. The chairman called for a report from the delegates appointed to enable discussion arose as to the cost attend the cheese patrons' Convention recently held at Kemptville. Considerand usefulness of the Association to the cheese producers. A resolution was passed to secure some of the officials for a meeting of the patrons of the factory for an explanation regarding the activities of the Association. The auditor's report was adopted as read and the officers duly appointed. The patrons granted Mr. Jay Bolton the manufacture of cheese at the same price as he received last year.

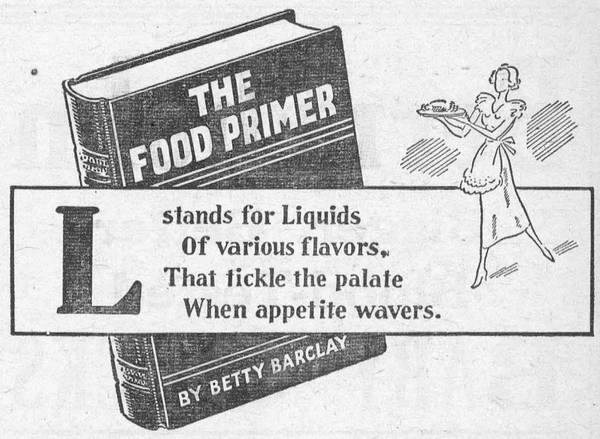

What would we do without our liquid foods? Few of us realize how much we depend upon them today.

A glance at the neat rows of glass bottles on your emergency shelf will disclose vinegar, mayonnaise, French Dressing, Worcestershire sauce, tomato juice, grape juice, vanilla, mustard, salad oil, mint sauce and perhaps half a dozen others. And milk, of course, always in a glass bottle so that you can see the cream line and so that you can reseal the milk not used and keep it fresh.

The housewife with such an assortment of appetizers and flavoring agents, may turn to any page of her cook book that strikes her fancy, knowing that she has the necessary ingredients safe and fresh in her stock of glass containers, ready to turn a simple recipe into a delightful treat.

Here are two recipes that depend heavily upon bottled liquid foods:

Caliente Salad

1 cup uncooked prunes
3 medium sized apples
French dressing
½ cup sliced stuffed green olives
½ cup sliced red radishes
1 teaspoon Worcestershire sauce
Lettuce
Mayonnaise
Paprika

Wash prunes and cut from pits in very small pieces. (If prunes are very dry, boil in sufficient water to cover for 10 minutes, drain and cool slightly before removing pits.) Core and peel apples and cut each apple in four slices crosswise, forming rings; marinate these rings in French dressing. Combine prunes, olives and radishes with enough mayonnaise to moisten, first adding the Worcestershire sauce to the mayonnaise and mixing well. Arrange apple rings on lettuce-garnished salad plates, allowing 3 rings to a serving. Place a portion of prune mixture in center of each ring, top with mayonnaise and sprinkle with paprika. Serves 4.

Economical Sauce

4 tablespoons salad oil
4 tablespoons cream
3 tablespoons vinegar
Mustard
Salt
Pepper

Mix the salad oil, cream, vinegar, a little mustard, salt and pepper. Beat together quickly, with an eggbeater. The sauce gets white quickly and looks like whipped cream. Soon it becomes as thick as the best-made mayonnaise. Moreover, eggs are not required, the sauce will not curdle, and can be made quickly. Ideal for cold meat and fish.

TO ATTEND CORONATION

Lieut.-Colonel A. C. Casselman, M.P., and Mrs. Casselman will sail on April 23 by the Duchess of York for England to attend the oronation cerefonies. They will attend a Court of St. James being held on May 6.

WHERE ARE YOU GOING NEXT?
YOU PROBABLY HAVEN'T DECIDED
BUT
WHEREVER YOU GO
Look Your Best
IN A
SUIT or TOPCOAT
Tailored To Your Measure
—BY—
"Bud" Utman
"Men's Wear With A Reputation"
Phone 35 - Winchester

We can't understand how the ant acquired such a reputation for being so industrious. Nearly all we ever saw were on a picnic.

SOLACE
IN the bewilderment and grief attending the loss of an endeared departed one, such attentive, sympathetic and understanding service as we render voices reverence and devotion that the mourning family can cherish as a last tribute.
Lorne Armstrong
Funeral Director and Furniture Dealer. Phone 34
SOUTH MOUNTAIN, ONT.

BARRED ROCKS--O. A. C. Strain
S. C. White Leghorns--Tom Barron Strain
From Stock that has been blood-tested and culled regularly for eight years. All Stock from Registered Male Birds.
New Low Prices Effective April 23rd.
Rocks 12c, Leghorns 10c—A A Quality from 25 oz. eggs and over. Standard quality 23 to 25 oz. eggs—Rocks 10c, Leghorns 9c—half cent reduction on orders of 500, and one cent on 1000 or over. After May 25th, one cent less on all grades. A few day old and started chicks for immediate delivery;
Kenmore Chick Hatchery
KENMORE, ONTARIO.

Oldsmobile Six for 1937 Entirely New

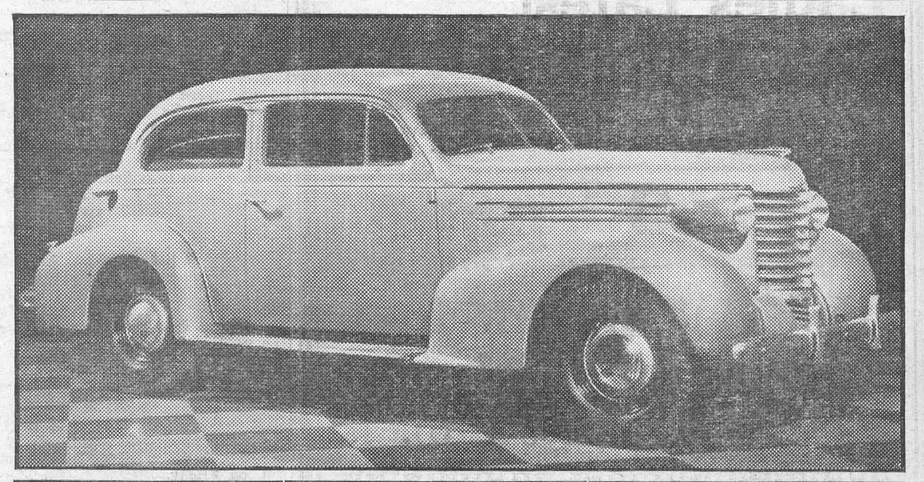

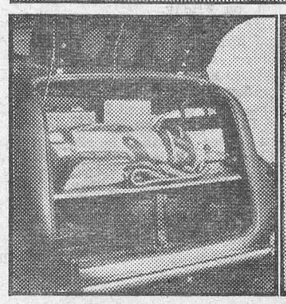



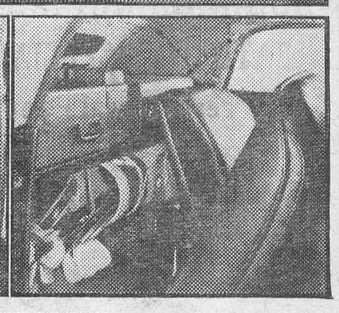

ALL MODELS SHOW DISTINCTIVE BODY STYLING

The Oldsmobile Six for 1937, announced by General Motors Products of Canada, Limited, is the most beautiful car in Oldsmobile's four decades of production. Bodies are distinctive with a new massive radiator treatment, and mechanical improvements are numerous. Above, the coach with trunk, powered by 95 h.p. motor. Below, left, the commodious luggage trunk. Centre, the rear compartment of the sport coupe with its two occasional seats. Right, the luggage accommodation in the convertible coupe, which also has a rumble seat.

Berryholm

Bigger, Better Blood-Tested

BABY CHICKS

S. C. WHITE LEGHORNS, HYBRIDS, BARRED PLYMOUTH ROCKS.

Our Twenty Nine Thousand Egg Incubators are still going at full capacity. We can still take orders for a few hundred chicks for delivery any week in April and May.

Special!

One Thousand White Leghorn Chicks, two weeks old, for Immediate Delivery.

Grain!

We want to buy good grain and will allow you a real good price in exchange for Chicks.

D. L. BERRY

Berryholm Poultry Farm, South Mountain

"The Home of Better Poultry"

New Goods

GROWING GIRLS' SHOES

Sturdy, Bright Finished Kid Kip, Slashed and Perforated Sandal. Light Weight Slip Sole, Duco Heel.

Special $1.90 Pair

Ladies' Latest Coronation Shoes

Fine Black Calf T Strap with Smart Ascending Patent Strippings. Celluloid Covered Heels. Built on Neat Swagger Last. Price

$3.00 pr.

Full Line of Hewetson Shoes for Children All Sizes $1.00 up.

SATURDAY SPECIAL---New Libby's Fresh Tomato Soup, 2 tins 15c

QUALITY PAINT 59c Quart

T. O. KEYES

TELEPHONE 16 - WINCHESTER, ONT.

Our Column

Happiness is the gift of seeing the good things of life in such high relief that the rest is unimportant.

Probably you've noticed that some people have as much personality as a suit of clothes on a coat hanger.—Kitchener Record.

The quickest way to lose one's sweetheart is to be big-hearted enough to allow her to pal around with some one occasionally.

Money and time are the heaviest burdens of life and the unhappiest of all mortals are those who have more of either than they know how to use.—Johnson.

Too many roadside filling stations are serving alcoholic beverages: "Fill 'er up" may mean "gas up" the car or "liquor up" the driver.—Christian Science Monitor.

Will Rogers, commenting on his own "rustic" humor, said: "I guess I wouldn't be very humorous if it wasn't for the government. I don't make jokes, I just watch the government and report the facts."

The white man still might profit from the example set by the red men. Indians of the Elsas region, before setting out for their winter's trapping last week, met and offered prayers to God for the success of their coming fur catch.

What is difficulty? Only a word indicating the degree of strength required for accomplishing particular objects; a mere notice of the necessity for exertion; a bugbear to children and fools; only a mere stimulus to men.—Samuel Warren.

It is a noble and great thing to cover the blemishes, and to excuse the failings of a friend; to draw a curtain before his stains; and to display his perfections; to bury his weaknesses in silence, but to proclaim his virtues from the housetop.—South.

If you could get religion like a Methodist, and experience it like a Baptist, and be positive of it like a Disciple; and be proud of it like an Episcopalian, and pay for it like a Presbyterian, and propagate it like an Adventist, and enjoy it like a Negro—that would be some religion!

S. S. NO. 10, MOUNTAIN, REPORT

Jr. III—*Alice Fawcett, Doreen Fawcett, Clarance Bellinger, Graham VanAllen, *Norma Guy, *Gordon Fawcett, Pearl Bellinger.

Sr. I—*Donald Rose, Wilma Fawcett.

Names are in order of merit.

"*" Denotes perfect attendance.

Helen M. Taylor, Teacher.

S. S. NO. 6, WINCHESTER, REPORT

Class V—Marion Helmer 73.3 (6 subjects).

Sr. IB—Lloyd Gray 69.8, Neita Merkley 63, Dwayne Hamilton 58.6.

Jr. IV—Jean Hamilton 73.2, Ray Fawcett 69, Ruth Gray 69, Roma Fawcett 59.1.

Jr. III—Marjorie Hamilton 70, Lois Merkley 59, Ernest Fawcett 49.

Jr. IIA—Gordon Helmer 84, Ileen Ball 83, Bessie Helmer 64.

Jr. IIB—Lyle Fawcett 83. Eric Ball 81.

Sr. Primer—Lila Young.

Gertrude L. Weegar, Teacher.

MacINTYRE SCHOOL, S. S. NO. 5, REPORT

Sr. IV—Helen Barkley 76, Lloyd Cameron 75, Edna Black 72.

Jr. IV—Lyall Cameron 62, Edna Norton 53, Keith Warren 49.

III—Francis Black 65.

II—Violet Fairfield 85, Harold Norton 73, Beatrice Barkley 72, Bert Black 72, Ewart Simms 72, Evelyn Morton 53.

I—Jean Morton 89, Carl Simms 81, Everett Warren 81, Mickey Marion 75, Albert Barkley 75.

Primer—Gerald Black, Donald Robinson.

Geraldine E. Cook, Teacher.

MOTHER OF REEVE FLYNN OF MORRISBURG PASSES

Mrs. Julia Flynn, mother of Arthur Flynn, reeve of Morrisburg and ex-warden of the three united counties, Dundas, Stormont and Glengarry, died at her home at Morrisburg on Sunday. She was born on Christmas Day, 85 years ago, in Irish Settlement, St. Lawrence county, N. Y., a daughter of the late Mr. and Mrs. Thomas O'Brien. Her husband, William, predeceased her in 1900.

Mrs. Flynn has resided in Morrisburg since 1925. Surviving are two sons, Arthur and William, both of Morrisburg. The funeral was held at St. Mary's church on Tuesday. Interment was in the United cemetery.

MELVINS

Mr. and Mrs. James R. Johnston of Cass Bridge, and Mrs. Ida Ball of Kemptville, had tea at the home of the former's daughter, Mrs. Dalton Robinson, on Friday.

Mr. and Mrs. Frank Darling and Mr. and Mrs. Donald Christie and daughter, Elaine, of Grantly, had tea at the home of Mr. and Mrs. Sherman Christie on Sunday.

Mrs. S. A. Greer and Mrs. Harold Greer of Chesterville, spent the week-end at the home of the former's daughter, Mrs. R. J. Bethune of Braeside.

Mr. and Mrs. Norman Holland and baby of Massena, N. Y., spent the week-end at the home of Mr. and Mrs. Adam Gainer.

Mrs. Poole, of Harmony, is spending a few days with her daughter, Mrs. Ronald Shaw.

Mr. Glenn Christie spent the week-end at the home of his brother, Mr. Donald Christie of Grantly.

Mr. and Mrs. George Beckstead and daughter, Betty, spent Sunday at the home of Mr. and Mrs. Munroe of Chesterville.

Mr. Bert Erratt of Morrisburg, spent last week with his uncle, Mr. J. A. Erratt.

LOCAL AND PERSONAL NEWS

Miss Isabel McGregor of Wales, is spending the holidays in Ormond.

* * * *

Mr. W. J. Stewart has returned home after spending a few days in Toronto.

* * * *

Mrs. Orton Rodney of Ormond, spent Monday with friends in Smiths Falls.

* * * *

Mr. Dalton Rodney, of Ormond, spent a few days at his home in North Osgoode.

* * * *

Mrs. James C. McGregor, of Ormond, is attending the O. A. E. Convention in Toronto.

* * * *

Mrs. Harry McKercher, Toronto, is visiting her parents, Mr. and Mrs. Geo. Reveler.

* * * *

Miss L. C. McAlpin, Toronto, was an Easter guest at the home of Mr. and Mrs. Geo. Reveler.

* * * *

Miss Jean V. Scott, nurse-in-training, at the Montreal General Hospital, spent the Easter holiday at her home.

* * * *

Miss Sybill Morrow spent a few days the guest of her grandmother, Mrs. Robert Morrow, Winchester Springs.

* * * *

Miss Marion Helmer and Master Gordon Holmes, of Maple Ridge, spent the week-end, the guests of their grandparents, Mr. and Mrs. John Cross, of Merrickville.

MIZPAH MISSION CIRCLE

The Mizpah Mission Circle held a very successful Thank-offering Service on Tuesday evening, March 23rd. in S. S. rooms of United church. Mrs. (Rev.) Smith, of Morrisburg, secretary of Circles for Montreal-Ottawa Conference Branch, gave a very inspiring and helpful message. Mrs. Lindsay and Mrs. Atchison contributed solos, which were much enjoyed.

THE HARMONY W. M. S. MEETING

The Harmony W. M. S. meeting was held at the home of Mrs. Henry Cinnamon on Wednesday, March 24th. Mrs. Benson George and Pearl Docksteader assisted by the president, were in charge of the first part of meeting. A varied programme was given, the thought being centred around Easter.

Mrs. Chas. Dillabough then took charge of the sewing hour. During this time the ladies pieced blocks for the Missionary quilt. At the close of the service, lunch was served by the hostesses.

UNITED CHURCH SERVICES

10.30, Easter Communion Service; 11.30, Sunday School and Bible Classes; 3 p.m., Communion at Harmony; 7.30, W. M. S. Thank Offering Service. Mrs Cramm. of Ottawa, will be the guest speaker

Monday, 7.30 p.m., Official Board Meeting in the Vestry. 8 p.m., Y. P. U. in Sunday School auditorium.

Tuesday, 4.15 p.m., Trail Rangers; 7.00 p.m., C. G. I. T; 8.00, Quarterly meeting of Sunday School Workers in the Vestry; Wednesday, 7.30 p.m., Mid week Service.

Friday, 6.30 p.m., Junior Choir; 7.30 p.m., Senior Choir.

HONORED BY FRIENDS

Mr. and Mrs. Edmund H. Thompson, lifelong residents of Brinston, who have successfully conducted a dairy business there for many years, were honored recently prior to their departure for Williamsburg where they are to live a retired life. Mr. and Mrs. Thompson have been enthusiastic workers in community activities and are members of the Presbyterian church at Dixon's Corners.

A large number of friends and neighbors assembled to express their regrets at their departure, and to wish them continuous happiness in their less strenuous life. Mrs. Lee Harkness read an appropriate address, and Wilf. Cooper presented a purse on behalf of the friends.

RUSSELL UNITED CHURCH CHOIR PRESENTS DRAMA

The choir of the Russell United church presented an Easter Biblical drama entitled, "He Lives," to a large audience in the S. S. Hall, on the evening of Good Friday.

The cast consisted of Mrs. George Browne, Mrs. R. W. Atkinson, Jack Twiname, Georgie Cherry, Jean Hamilton, Helen Waddell. Aynslie MacEwen, Robert McNaught, Eber Robinson, Howard Hamilton.

The drama was directed by Mrs. C. H. Stewart, while Mrs. J. E. Kyle was director of music, with Mrs. J. H. Tweed at the organ. The stage and properties' committee was composed of Mrs Thos. McNaught, H. W. Hamilton, R. J. McNaught, and the costume committee, Mrs. Fred Loucks and Miss Ella Hamilton.

Unseen, the choir members, in the background stirred the audience with their rendering of old familiar hymns.

GLEN STEWART

Mr .and Mrs. Milton R. Swerdfeger spent Easter Sunday with their parents at Morewood.

Mr. and Mrs. Nelson Tousant, of Hulbert, spent a day recently with Mr. and Mrs. Thos. Duncan.

Mr. and Mrs. J. C. Adams and daughter, Irene, and Mr Jack Johnson spent Easter with her parents. Mr. and Mrs. Howard Wylie.

Mr. Jack Johnson and Stanley Murdock, spent Monday afternoon with the latter's grandmother, Mrs. Julia Black of Dundela.

Mrs. Lou Hamilton and son, Carl, and Miss Olive Seeley spent Tuesday with the former's daughter, Mrs. Norman Baker. of Hainsville.

Mr. Will Wickwire spent Sunday evening with Mr. and Mrs. Thomas Duncan.

Miss Ethel Warren returned home to Cardinal on Tuesday evening after spending Easter holidays with friends here.

Miss Myrtle Keen spent the week-end at her home in Chalk River.

* * * *

Mr. John Todd, of Ottawa, spent the week-end at his home here.

* * * *

Miss Mary McGregor spent the week-end at her home in Smiths Falls.

* * * *

Miss Helen Ault, of Cornwall, is spending the holidays at her home here.

* * * *

Mr. and Mrs. Herb Bellinger and son called on his mother on Saturday last.

* * * *

Miss Olive Gibb, of Peterboro, was the week-end guest of Miss Anna Carkner.

* * * *

Mr. and Mrs. H. Cumming and Roy had tea with Mrs. H. Annable on Saturday.

* * * *

Mr. Garnet Droppo has secured a position at the Val Dor Mines, Quebec. days.

* * * *

Miss Mary Ross, of Ottawa. was the week-end guest of Misses Grace and Clara Irving.

* * * *

Miss Ethel Leslie spent the week-end, the guest of Mr. and Mrs. Claude Gordon, Ottawa.

* * * *

Mr. and Mrs. Harvey Curtis, of Toronto, were week-end guests of Mr. and Mrs. W. J. L. Boyd.

* * * *

Mr. Rupert Helmer, B.A., of New Liskeard, Ont., is spending the Easter season at his home here.

* * * *

Mrs. Harold Levere has returned home from Montreal where she spent the last couple of weeks.

* * * *

Mr. Gilbert Gemeroy of McMaster University, Hamilton, is the guest of his parents for the holiday season.

* * * *

Miss Evelyn Droppo, of Ottawa, is spending the Easter week with her parents, Mr. and Mrs. Andrew Droppo.

* * * *

Mr .and Mrs. Bilow and family of Kingston, called at the home of Mr. and Mrs. Isaac Durant one day last week.

* * * *

Mr. Russell Kinkaid, of the Toronto School of Art, is spending a few days with his parents, Mr. and Mrs. Lorne Kinkaid.

* * * *

Mr. anl Mrs. C. G. Rennie and daughter, of Toronto, are spending the holidays, the guests of Misses Addie and Etta Rennie.

* * * *

Miss Margaret Parish, of Smiths Falls, is spending the Easter holidays with hed grandmother, Mrs. H. S. Carkner, of Maple Ridge.

* * * *

Miss Jennie Empey of the Verdun Teaching Staff, is spending the Easter holidays with her parents, Mr. and Mrs. R. J. Empey.

* * * *

Mr. and Mrs. Roy Sereney, of Braeside, spent a few days the guest of the latter's mother. Mrs. Robert Bell. and Miss Audrey Bell.

* * * *

Misses Betty and Frances Carkner, of Ottawa, spent part of their Easter holidays here with their grandparents. Mr. and Mrs. Joseph Barrigar.

* * * *

Dr. G. Marshall Empey left on Saturday to spend the Easter season with his brother, Dr. Charles D. Empey, and Mrs. Empey. of Camden, New Jersey.

* * * *

Mr. Harold Beach of the Royal College of Dental Surgeons, Toronto. is spending the Easter season the guest of his parents, Mr. and Mrs. N. W. Beach.

* * * *

Dr. and Mrs. Fred Flora of Toronto, were the Easter guests of Mr. and Mrs. Harry Flora. Upon their return they were accompanied by Miss Margaret King, who will remain in Toronto for a few weeks.

* * * *

Mr. and Mrs. Roy Annable and daughters, Doris and Dorothy, of Cornwall, were guests of Mr. Charles Annable and Mr. and Mrs. Herbert Robinson on Easter Sunday.

* * * *

Dr. and Mrs. W. L. Higginson, Pembroke, sailed from New York on March 27th, on a cruise to Bermuda, Nassau, and Cuba. En route home they will stop over in New York City for a few days.

* * * *

Mrs. E. R. Summers spent the week-end with her husband, at St. Anne's Hospital, St. Annes de Bellevue, Que. Mrs. Summers reports that her husband is progressing favourably, and will be home in a few months' time.

OUR PERMANENT WAVES GIVE SATISFACTION!

Next time you want a Permanent Wave phone 179 for appointment. Our work is highly satisfactory and prices moderate. A share of your patronage will be greatly appreciated.

MRS. BERT SMITH.

48-51c

WANTED TO RENT

Comfortable Dwelling House by May 1st. Apply to A. H. Hawkins, 48c Winchester.

CARD OF THANKS

Mr. George Carter and Mr. and Mrs. Delbert Younge wish to express their sincere thanks to our friends and neighbours who were so kind to us in our recent sad bereavement. Special thanks extended to Mrs. Gallagher.
extended to Mrs. Gallagher. 48c

FOR SALE

18 Horses, from 4 to 6 years old; weight from 1200 lbs. to 1700 lbs.. some good matched pairs, some good mares. one mare with foal, weight 1700 lbs.

I have always a number of horses on hand for immediate sale, which may be seen at any time. J. W. Shaver, 48-50p Avonmore.

Tea for every Taste

"SALADA" TEA

503

Jo-Anne Shoppe

INTRODUCING

"GRENIER FOUNDATION GARMENTS"

In introducing this line we have chosen a reliable Firm, specializing in the latest Foundation Garments. We have already in stock:

LASTEX CORSELLETTES
LASTEX GIRDLES
SATIN GIRDLES
FRONT LACE CORSETS
SIDE HOOK GIRDLES
BANDEAUX, Narrow and Wide.
All Garments Reasonably Priced

We have added Two New Lines of

"Kayser Hosiery"

Extra Sheer Chiffon, 2 thread, 45 gauge. For the lady who desires extremely Sheer Hose. Fit-All-Top, specially made for the stout lady. Drop in and see them.

JO-ANNE SHOPPE, Phone 96.

FOR SALE

A brown mare, weight 1400 pounds. Also a sow and nine pigs, two weeks old. Apply to Carl Fetterly, 48p R. R. 4, Winchester.

FOR SALE

Established Meat Store, 25 years in business, prosperous town in Ottawa Valley, between 5 and 6000 population, select clientelle, going concern and the best equipped, cleanest meat business of any store located in the Ottawa Valley. Apply to Box TR 66, Press Office, 48c Wincheter.

FOR SALE

2 Grade Holstein Cows, five years of age; Accredited and blood-tested; one pure bred Holstein Bull, rising one year; Accredited and blood-tested; one Grade Holstein Cow, rising four years; one Belgian Black Colt, rising one year. Apply to
Clifford McKee or Arthur Kenny, 48p South Mountain.

FOR SALE

200 Bus. O. A. C. 21 Barley, part of this is registered and balance legible for registration; 2 brood Sows, due to farrow May 1st; one McCormick Grain Binder, 6-foot cut. Apply to
W. R. McMenomy & Son, 48-49p Inkerman.

BABY CHICKS

Newhampshires, Rocks, 9c; Leghorns, 8c. One cent less for May. High quality bloodtested stock.
Merton Collins, 48-50p Wales, Ont., Route 2.

BABY CHICKS

Barred Rocks and White Leghorns. Hatches off twice weekly. Also Started Chicks and a limited number of 5-week-old Pullets.
Dobbie's Poultry Farm, Ventnor, Ont.
Phone South Mountain, 18 r 24
43tfc

LAND FOR SALE

That tract of land known as the Robt. Parker farm, located at the southern extremity of Winchester. A suitable barn is to be found on the premises. Moderately priced for quick sale; also a two-year-old Jersey heifer. Apply
Mrs. James F. Ault, 47tfc. Edgehill, Morrisburg, Ont.

Specials In Used Radios!

One 7 Tube Philco Mantle Radio for sale at only $20.00, and one 7 Tube Philco Cabinet Radio at $35.00

JUSTUS ELECTRIC COMPANY

Announcement!

We wish to announce that the business affairs of the late Mr. Aaron Sweet are being conducted from the office at his late residence, Main Street, West.

Those wishing to pay accounts may do so at this office during regular business hours until 5.30 p. m. Kindly use side entrance.

TELEPHONE NO. 1

Estate of the late Mr. Aaron Sweet.



"Go To Barkley's"

Invariably this suggestion is offered by one women to another, when asked where she can secure the latest coiffure. Make an appointment and avail yourself of our services for your Easter style.

MRS. W. C. BARKLEY,
Telephone 142W.

Now Is The Time!

The House-Cleaning Season is just around the corner. Probably you are thinking of replacing some of your old furniture with new pieces. If so, let us have the opportunity of serving you. We have a full line of Household Furnishings at Moderate Prices. Drop in and see us, we are anxious to serve you.

"Modernize Your Home Now."

J. L. DIXON, Furniture Dealer

TELEPHONE 13, WINCHESTER, ONT.

Funeral Director - Packard Ambulance Service