THE WINCHESTER PRESS

VOL. FIFTY-EIGHT — WINCHESTER, ONT., THURSDAY, NOVEMBER 1st, 1945. — NO. 25

BE SURE AND LOOK LOVELY FOR CHRISTMAS

Try one of my Special Cold Wave Permanents, price $8.00 to $10.00, or one of my Machineless Permanents at various prices. Make your appointments early. We have some gift boxes of Toilet Water nad Lipstick now on hand.

Hilda Gibbons,
25tfc. **Phone 213W, Winchester.**

PUBLIC NOTICE!

Until further notice, I will be in my office at Winchester every Friday afternoon from 2 to 5.30 p.m. The office will be located in Mrs. Wm. McConnell's apartment (entrance on north side of same block). Patients and friends please note these changes. My Ottawa address is 746 Parkdale Ave., and my Ottawa phone number is 8-2383.
23tfc. **Dr. J. J. McKendry.**

FOR SALE

One Rubber-tired Milk Wagon, in A-1 condition. Apply to Arnold Hutt, R. R. 3, Winchester. 25c

Talking Pictures

Town Hall, Winchester
Every Wednesday and Saturday

Good Feature Picture Each Evening

An Episode of Tom Mix in "THE MIRACLE RIDER" each Wednesday.

Show starts at 8 p.m.
Admission 30c - Children 20c.

PATRONIZE YOUR LOCAL THEATRE!

CASS & CASS
F. M. CASS, M. A. W. J. CASS, K. C.
LAW OFFICES
Chesterville, Dial 371. Winchester
Bank of Montreal Block. Phone 11

While Capt. Cass is on Active Service, Mr. W. J. Cass, K.C., will be in the Winchester Office every afternoon except Saturday and in the Chesterville Office every forenoon.

Poultry Wanted

I am in the market for all kinds of Poultry and will pay Highest Market Prices for same. Hides and Bags also wanted.

PHONE 170
LOUIS WEINER
WINCHESTER - ONT.

Theatre News!

PICADILLY

NOW PLAYING

Thurs., Fri., Sat., NOVEMBER 1-2-3
"NOTHING BUT TROUBLE"

A Boy King, an Uncle plotting for his throne, and Laurel and Hardy, that's enough of a perscription for a riot of trouble.

—Also—

"GANGSTERS OF THE FRONTIER"

Starring Tex Ritter and Dave O'Brien. Watch them make trouble for a team of trouble makers in this Western hit.

Next Week's Features

Mon., Tues., Wed., NOVEMBER 5-6-7
"LADY ON A TRAIN"

A train trip that ends in a murder chase. Starring Deanna Durbin, Ralph Bellamy, Edward Everett Horton and David Bruce.

Thurs., Fri., Sat., NOVEMBER 8-9-10
"JAMBOREE"

Hear and see your radio favorites, with Ruth Terry, George Byron, Don Wilson and Rufe Davis.

—Also—

"CHEYENNE WILDCAT"

A thrilling Western, brimming with adventure, with Bill Elliott.

EXTRA SPECIAL CLASSIFIED ADVT.

FOR SALE

A number of Brand New Victory Bonds, 1945 Model, sound in every respect. No better bargain or safer investment on the market to-day. Will sell outright or will exchange for old Victory Bonds up to the Sixth Loan. These bargains are good for a limited time only, and may never again be offered at a 3% premium. Get your share to-day. Apply to E. R. Summers, W. J. L. Boyd, Allen Summers, Mrs. C. R. Robinson, or Mr. O. V. Stevenson at the Royal Bank. If you live in Mountain Township, apply to Charles Patton, Robt. Robinson or Glen Kerford.

WEDDINGS

STRADER—HOLMES

The United Church Parsonage, Winchester, was the scene of a quiet wedding on Saturday, October 27th, when Miss Nelda Mae, second daughter of Mr. and Mrs. Samuel Holmes, of Winchester, was united in marriage with Cecil Edward, son of Mr. and Mrs. Donald Strader, of Winchester. Rev. Norman Thomas officiated. Mr. and Mrs. Herman Strader, brother and sister-in-law of the bridegroom, attended the couple.

The bride wore a street-length dress of aqua blue crepe with black accessories. Her only ornament was a gold locket, a gift of the bridegroom.

Following the ceremony, a wedding dinner was served at the home of the bride, after which they left by motor for Toronto and points west.

FISHER—HERRIMAN

At St. James United Church, Ottawa, on Saturday afternoon, October 20th, at 2.30, the marriage was solemnized quietly of Doris Ellen, daughter of Mr. and Mrs. James W. Herriman, of Williamsburg, to Hugh Barrett, son of Mr. and Mrs. A. M. Fisher, of Maxville, Air Commodore the Rev. W. E. Cochram officiating.

Miss Marion Herriman, Reg. Nurse, of Belleville, was bridesmaid for her sister, while Mr. Angus McRae, of Maxville, was best man.

A street-length dress of blue sea mist crepe with black accessories and a corsage bouquet of Sweetheart roses was worn by the bride.

Immediately after the ceremony, the couple left on a motor trip through Western Ontario, the bride travelling in a gold wool dress, black accessories, and a muskrat coat. On their return they will reside in Maxville.

THOMAS—ANNABLE

In a quiet wedding ceremony on Saturday, October 27th, Edna Jean Annable, daughter of Mr. and Mrs. Lawrence Annable, Winchester, was united in marriage to Q.M.S. John P. Thomas, son of Mr. and Mrs. J. Thomas, Montreal.

The bride, given in marriage by her father, wore a nigger brown suit with fur trim and a feathered hat and matching accessories, with a corsage of yellow roses.

Mrs. L. Scott was the bride's attendant, and was in turquoise blue with a corsage of yellow roses.

Following the ceremony, the wedding party were guests of Mr. and Mrs. B. Lancaster cousins of the bride, at a buffet supper, and later left for New York City and other Eastern points.

Mr. and Mrs. Lawrence Annable, Mrs. Harold Lannin and Mrs. F. J. Rennison were among the out-of-town guests.

Mr. and Mrs. Thomas will spend a few days with the former's parents before resuming their respective duties in the armed forces.

CARD OF THANKS

I wish to express my sincerest thanks and appreciation for the many cards, letters, treats and personal calls from friends, relatives and neighbours during my stay in Brockville Hospital.
25p. Frank Rennick.

Does Winchester Deserve A Good Modern Hotel?

(An Open Letter)

Several weeks ago, before I gave an option to an Ottawa Syndicate to purchase Hotel Winchester, I had written a letter to the Editor of The Winchester Press, asking the question: "Does Winchester Deserve a Good Hotel?" After writing the letter, I decided not to mail it to The Press.

Because of present controversy, I feel that it would be in the best interests of the municipality to have this letter appear in print.

I entered the hotel business for two purposes—firstly, to give Winchester a good hotel, and secondly, to make a profit. The satisfaction of operating a good hotel has offset the fact that a profit in operation has not been made. Frankly, with help problems, and the reasons listed below, I have become discouraged, and doubt that Winchester desires a good, dry, Hotel.

1. Because of the change in assessment, the Hotel taxes have been raised this year about $100. In his report, the Assessor mentioned that the building was too large for the needs of the town. Under the law of Ontario a Municipality, under Section 158 of the Liquor Control Act, may by by-law grant a Hotel total or partial exemption from municipal taxation, except school and local improvement taxes." I have asked the Council to pass such a by-law and to set the taxes of Hotel Winchester at $180 a year. So far no action has been taken, and they have now passed the buck to the Court of Revision which meets shortly, but which has no power to pass such a by-law.

2. A local Service Club, which holds regular banquet meetings, and which trys to boost Winchester and Winchester's Parks, has made no effort to boost Winchester's hotel by bringing their banquets to Hotel Winchester.

3. Local church organizations rightfully should cater to the dinners and affairs of their own churches, but they should not go into opposition, as they have recently, and have done for years, with the local hotel. The local hotel pays wages and pays for its food. When a recent convention was held in Winchester, our hotel could not compete with the rates of a church organization who paid no salaries, etc., and who got the banquets, while the Hotel and its rest-rooms got the non-paying business.

4. Recently a Civic official came to arrange a banquet that pertained to a Civic group. He didn't come in and say we would like the hotel to have the banquet if they can handle it, but instead, the gist of his remarks were to the effect that a meeting had been held the previous night at which a committee was appointed to interview an Ottawa catering firm, a local Women's Group, and the Hotel, and would then decide to whom they would give the business. We finally got this banquet, but that out-of-town groups should have been considered, made us feel that the hotel is not being given the public support that it deserves.

While I have mentioned the discouragements, I have done so hoping that whoever runs Hotel Winchester will be given the public support it deserves without any unfair competition. I cannot close without mentioning the stimulating and appreciated support by such men in the community as Councillor Walter MacDonald, who went out of his way to bring an Implement Dealers' banquet to the Hotel; to the Editor of the Winchester Press for his favourable publicity, and to such men as Norm. Beach, Hart Melvin, Dr. McKendry and Les Dixon among others, for their patronage and support.

Yours very truly,
Hy. Bessin.

MUNICIPAL ELECTIONS WILL BE EARLIER THIS YEAR

The local Municipal Council has passed the necessary By-Law, changing the date of the annual Nomination Meeting from December to November. A similar by-law has been passed in Winchester Township, in fact the November Nominations will be held in all districts except one in the three United Counties. Under the new system, Nomination meetings will be held in Winchester Village and Township and in Mountain Township on Friday, November 23rd, and if elections are necessary, they will be held on the first Monday in December. In the village, nominations will be held for Reeve, Councillors and Public School Trustees, and in the Townships for Reeve, Deputy Reeve, and Councillors. Although a month earlier, the new Boards will not assume office until January.

BORN

At Ottawa Civic Hospital on Saturday, October 27th, 1945, to Mr. and Mrs. Edson Skuce, a daughter. Both well.

SCHOOL HOLIDAY SET FOR NOVEMBER 12th

Premier George A. Drew, Minister of Education, has announced that Remembrance Day, which falls on a Sunday this year, will be observed as a school holiday in Ontario on Monday, Nov. 12. Premier Drew pointed out that "Remembrance Day this year commemorates the end of two great wars."

Will Oppose Issuing Beer-Wine License

Following the publication in last week's Press of an advertisement, stating that a group of men known as "The Dundas Hotel Company," would apply to the Liquor Authority Control Board at a special meeting to be held in Brockville on November 22nd, 1945, for the issuance of an authority to sell beer and wine in an hotel which is to be erected on the southern limits of Winchester vilage, in Winchester Township, local church officials and temperance workers decided to take immediate action against an Authority being issued.

The Official Board of the United Church met on Friday evening and instructed the pastor, Rev. Norman Thomas, to call a public meeting of all interested, to be held in the United Church at 9 o'clock on Sunday evening. All local and district churches were notified and an announcement of the meeting was made in the several churches throughout the district at the Sunday morning services.

The special meeting was largely attended with scarcely a vacant seat left in the spacious United Church auditorium. Rev. Mr. Thomas was appointed Chairman, and Mr. Frank Gilroy, of South Mountain, secretary, for the evening. Representatives were present from Mountain Township, Williamsburg, Morewood, Winchester Township, Winchester Village and district.

The chairman outlined the purpose of the meeting, which he stated was to voice strong opposition to the granting of a beer and wine license to the proposed hotel. Discussion followed and it was decided to circulate a petition throughout the district, to be signed by all those opposed to such a license. A committee was appointed to circulate the petition and forward it to the proper authorities. Mr. J. W. Webb was named chairman of this committee, which includes a long list of names of residents of the several communities interested. Local churches are represented on the committee as follows: United, Mr. Eldon Fennell; Presbyterian, Mr. Robt. Empey; Baptist, Mr. H. S. Carkner; Wesleyan Methodist, Mr. Raymond Summers. The Anglican Church was not represented at the meeting.

The petition was started at the meeting on Sunday night and was signed by 250 of the citizens present.

According to the advt. in last week's Press, and also in this week's issue, "any person resident in this Authority District may object to the application, but must state their grounds for objecting." This is No. 10 Authority District, and comprises all that territory in Ontario from the County of Leeds to Glengarry County.

NEWLYWEDS HONOURED

On Tuesday evening of last week, about 200 friends assembled at the Community Hall, Inkerman, to honour Mr. and Mrs. W. Ray Baldwin, who were recently married. Mrs. Baldwin was the former Miss Yvonne Workman, of Heckston. The evening was spent in dancing and social intercourse, with dainty refreshments being served. At an appropriate time Mr. and Mrs. Baldwin were called to the floor and an address was read by Mrs. Louise Armstrong. Mr. Ralph Kirkwood and Mr. Harold McMenomy presented the young couple with a China Cabinet and a beautiful table lamp, on behalf of the community. They were also the recipients of other individual gifts. Ray thanked the people for the lovely gifts and also those who were so kind in getting up the party for them. The rest of the evening was spent in dancing.

Following is the address:

Dear Yvonne and Ray—This evening gives your many friends a delightful opportunity of expressing their congratulations and best wishes for your future happiness and prosperity. Throughout the years of your boyhood and manhood, while you have been growing up among us, Ray, we have always found you a loyal friend and a good sport. We also congratulate you on your excellent choice of a life companion.

To you, Yvonne, we extend a very hearty welcome into our community and trust that you will find real happiness in your new home. The hope is that through your lives a silver lining will always shine through any dark cloud that may appear on life's horizon.

On behalf of your friends and neighbours, we ask you to accept these gifts as a tangible expression of our esteem, with sincere good wishes for your future happiness.

Signed on behalf of your friends and neighbors—Mr. and Mrs. Harold McMenomy, Mr. and Mrs. Ralph Kirkwood, Miss Deloris McIntosh, Miss Jean Barclay, Mr. Bernard Mulloy, Mrs. Joe Steele, Mr. Howard Biccum.

Winchester Leads Counties In Victory Loan Campaign

The Ninth Victory Loan campaign in Winchester and District is progressing favourably to date. During the first week of the campaign, or up until Saturday night, Winchester was leading all other districts in the three United Counties. Up to that time Bond Sales in this district totalled $152,000, a little over 75% of our $200,000 objective. Second in line was Roxborough with 49 per cent. Chesterville stood third with 42 per cent.

Mr. E. R. Summers, one of the local salesmen, led all others in volume of sales during the week. His objective was $46,000, and during last week he sold $83,650.00 worth of Bonds. These included some conversions. Mrs. S. McIntyre, of Cornwall, was the only other sales person to top her objective in the first week. Her objective was $40,000 and her week's sales totalled $48,300.

Latest Report

Returns for Winchester and district up to Tuesday evening of this week revealed that $192,000 worth of bonds had been sold, just $8,000 short of the minimum objective, and still leading all districts in the Counties. Roxborough was in second place with 67.16 per cent. and Chesterville in third place with 62.57 per cent. With $96,000 in bond sales, E. R. Summers was leading all other salesmen.

Throughout the counties the loan is progressing favourably. About 38 per cent. of the objective of $4,200,000 has been achieved.

The campaign will continue till the end of next week, and until the final gong sounds, "Sign Your Name To Victory."

BIRTHDAY PARTY FOR MR. A. B. ALLISON

Mr. and Mrs. A. B. Allison were the guests of honour at a family party at the home of their daughter, Mrs. Milton Swerdfeger, Glen Stewart, on Thursday evening, October 18th, the occasion being Mr. Allison's 75th birthday anniversary.

A very enjoyable program of readings and songs was given by the grandchildren. As a group of the youngest children sang "Happy Birthday To You," they presented their grandfather with many useful gifts. The eldest grandchild, Freida Fawcett, made the presentation of a beautiful book for reminiscing, of pictures and verse, taken from incidents in Mr. Allison's life; also of a humorous family tree book prepared by his brother.

The supper table was centred with a nicely decorated birthday cake.

The thirty-three guests of the evening included Mr. and Mrs. Allison and family, sixteen grandchildren, Mr. Allison's brother and wife, Mr. and Mrs. H. P. Allison, of Smiths Falls, and his sister and husband, Mr. and Mrs. Anson Deeks, of Elma.

A very enjoyable evening was spent, and as each looked back over the past years, many happy associations and events were recalled.

The family's birthday wish for their father is:

"Never may the sunshine cease
But your contentment, weal and peace
Be deepened as the hours increase."

MORE LOCAL AND DISTRICT BOYS HOME FROM OVERSEAS

Among the 12,000 service personnel to arrive back in Canada from overseas on the liner, Queen Elizabeth, over the week-end, were: L.A.C. Jack Fader, son of Mr. and Mrs. John Fader; Pte. R. M. Lynch, son of Mr. and Mrs. Chas. Lynch; Tpr. L. O. Hummell and Pte. J. H. Cassidy, of Chesetrville; Gdsmn. Doug. Murdock, of Osgoode; Tpr. G. A. Scott, of Winchester Township; Sgt. K. G. Warren and Pte. A. J. Fairfield, of Kenmore; Gdsmn. K. Jackson, of Kemptville, and Gdsmn. D. A. Empey, son of Mr. and Mrs. Roy Empey, of Mountain.

HOTEL WINCHESTER MAY BE SOLD

Mr. Hy. Bessin has given an option to an Ottawa Syndicate, headed by Mr. Joseph Ungar, presently of Ottawa and formerly of Montreal, for the purchase of Hotel Winchester. Among the group interested is a prominent Ottawa lawyer. The option is for one month.

Mr. Ungar is an architect who has served with the Air Force. He intends taking up residence in Winchester and when he and Mrs. Ungar were in Winchester last Wednesday, they obtained an option on Kemener Hall, where they plan to reside.

OBITUARY

LATE J. H. RICHARDSON

There passed away at his residence at Mountain on Saturday, October 27th, in his 75th year, Howard Richardson, son of the late Wm. S. Richardson and Jane Storey. He was born in Mountain township on February 13th, 1871.

In his early life he farmed in Mountain township until failing in health, he moved to Mountain, taking up the business of selling farmers' supplies. He was active in business until eight years ago, when he suffered a slight stroke, with several sicknesses following.

The funeral was held from the residence to Hallville United Church, where service was conducted by the pastor, Rev. G. A. Beatty.

He is survived by his widow, the former Elizabeth Jane Kinney, whom he married in 1908; one daughter, Mrs. Mac Justus (Gladys), of Trenton; three sons, Earle, of Pembroke; Eldred and William, at home, and three grandchildren.

The pall bearers were Messrs. Wm. McConnell, Herb Doran, Edwin Loftus, Dan Shaver, Frank Milne and John Milne.

The floral tributes were:—Pillow, The Family; Wreaths, Mr. Samuel Kenney and family; Mr. and Mrs. Floyd Coons, Mr. and Mrs. Lloyd Kenney and L.-Cpl. Dalton Kenney; C. P. R. Employees, Pembroke. Sprays, Mr. and Mrs. B. P. Richardson and Percy, Mr. and Mrs. Kenneth Richardson and Willa, Miss Leda Deeks, and Village Friends.

Interment was made at South Gower Cemetery.

W. H. S. NEWS NOTES

(By Ken. Carkner)

Correction: Lois Munro's name should have appeared as Captain of one of the Used Clothing Teams, instead of the name of Lois Coons, as was published last week.

* * * *

War Savings Stamp Sales at the W. H. S. totalled $78.50 last week. Team A, captained by Lois Munro, lead, with purchases of $65.00.

* * * *

In the return Rugby game, played at Morrisburg last Thursday, the W. H. S. defeated the Morrisburg Collegiate team by a score of 27-6. Many of the students accompanied the team to the St. Lawrence town and did yeoman service in supporting the boys with their cheers, yells and songs. The next time the team appears, the boys will be sporting new purple and gold sweaters, a dozen of which were purchased this week.

* * * *

During P. T. period on Wednesday last, Principal Willard stated that the starting date for the Fall Term Examinations had been set for November 19th. He also outlined the marking scheme for these exams.

* * * *

A High School Party was held in the town hall last Friday evening and was thoroughly enjoyed by both teachers and students. Grateful appreciation is extended to the Women's Institute for providing such tasty refreshments during the evening. This treat was provided by the W. I. in recognition of the services rendered by the W. H. S. during the Used Clothing Drive. A sincere "thank you" is also extended to Messrs. John Burke, Keith Summers, Chas. Rattray and Harold Helmer for providing music during the evening. The program committee, composed of Lloyd Allison, James MacDonald, Bill Crummy, Vyvienne Acres and Ruth Watson, provided an excellent program which added much to the enjoyment of the evening, and the students extend their sincere thanks.

* * * *

The personnel of Team D, winners in the Used Clothing Competition, will be treated to a free trip to a Rugby game at Ottawa this Saturday. The Literary Executive voted $15.00 to help cover expenses of the trip.

* * * *

Here is a more detailed list of the articles of clothing collected by the W. H. S. teams during the recent drive:

Dresses: Team A, 269; B, 199; C, 383; D, 365; E, 271; total, 1487.

Suits: Team A, 39; B, 29; C, 15; D, 43; E, 14; total, 140.

Coats: Team A, 123; B, 74; C, 122; D, 202; E, 113; total, 634.

Shoes: A, 179; B, 121; C, 176; D, 240; total, 935.

Baby Clothes: A, 101; B, 202; C, 309; D, 656; E, 540; total, 1808.

All Other Articles—A, 1431; B, 1027; C, 1218; D, 1420; E, 1367; total, 6463. Grand total of all items collected: 11,647.

UNDERWENT OPERATION

We are pleased to report that Mrs. Lawrence Loucks, who underwent a serious operation at the Strong Memorial Hospital, Rochester, N. Y., on Monday, is making a satisfactory recovery.

Christmas Parcels For The Boys "Over There"

If you are planning on Remembering some members of our Armed Forces who are unfortunate enough to still be away this Christmas, we can be of assistance to you. Plan now to get Your Order In, so as to avoid the last minute rush.

We will be Pleased to Pack, Wrap and Look After the Mailing for You.

Orders taken for Cigarettes and Chewing Gum.

1896 FLORA'S 1945
WINCHESTER, ONT.

WM. HILL, Optometrist
Specializing in the Correction of Visual and Muscular Defects of the Eye.
In attendance at John Burke's
By Appointment Only.
November 1 and November 15

Poultry Wanted

All kinds of Poultry Wanted at all Seasons. Also Hides and Wool. Highest Prices Paid and you are assured of a Square Deal.

Morris Ross
PHONE 19 - WINCHESTER

BESSIN'S Hardware Dept

SCHRADER
Truck Tire Gauges
$1.90

Bumper Jacks
With Plate and Wrench
$2.40

ELECTRIC
Trouble Lamps
Complete with 25 feet of Rubber-covered Wire and Shield.
$3.50 each

HEAVY
Machinists Vises
With Renewable Steel Jaws
4 INCH JAW. WEIGHT 35 LBS.
$10.00
4½ INCH JAW. WEIGHT 44 LBS.
$14.50

JUST ARRIVED—ANOTHER LOT OF
Electric Motors
1-3 H. P.
$41.50

GASOLINE
Blow Torches
Quart Size
$7.00 each
Fully Guaranteed

BRING YOUR OLD CLIPPER PLATES IN AND HAVE THEM SHARPENED BEFORE THE RUSH STARTS.

BESSIN'S BIG STORE

The Winchester Press
W. F. Workman, Publisher.
THURSDAY, NOVEMBER 1st, 1945

Editorials

WHERE'S THE END

Canadians are receiving a four per per cent. cut in their personal income tax for 1945. Exemption limits remain unchanged. This is small comfort to taxpayers, who expected something better with the end of the war.

The federal budget raises questions at every turn. The foremost question relates to expenditures. Although taxes are reduced very little, our deficit this year will be well over two billion dollars. More than half of the year we have been at peace. Yet our year's expenses are just 5 1-2 per cent. less than last year.

It might be supposed that added cost of veterans' affairs is a large part of our expenses, but that isn't true. The veterans budget is only 21 per cent. higher than last year.

There is hardly a figure in the budget to indicate that the federal government has begun to practise economy. Estimates for Munitions and Supply are cut by $467 millions, yet this cut is more than lost by increases in other items.

Another federal budget will be due next March. Before that time our citizens will expect the federal government to get down to business and put its affairs on a peace-time basis.

THE BROCKVILLE RECORDER

One hundred and twenty-five full years
Of time in sun and song
Have marked the old Recorder's life
As years have rolled along.
But not with life so much as ours
Of climbing up and sliding down,
But as with Quaker placidness
Brought gladness to our town.
Has seen fine buildings springing up
Where once the forest stood,
And all along its line of life
Has prophesied of good.
So may its banner float aloft
Until from shore to shore
The world may rest in lasting peace
With wars to be no more.
—E. Robeson, Athens.

EDITORIAL NOTES

The Income Tax Dept. informs us that the 1945 Tax Forms are to be greatly simplified. We hope they make a better stab at simplifying the Income Tax Forms than they did the Meat Ration Charts.

This old world has had the ice age, the stone age, and the machine age, to mention only a few. The present era may go down in history as the Strike Age, for there are strikes all over the country and in every kind of business, with every kind of excuse thrown into the ring.

"Can you tell me the way to the church?" asked the stranger in the village.

"Certainly, sir," replied the oldest inhabitant, obligingly. "Go up the down, keep straight along the crooked lane, then round the square, and when you turn left, you're right!"

As Remembrance Day approaches, let us remember the boys who have died for their King and Country.

"They shall not grow old, as we that
are left grow old;
Age shall not weary them nor the
years condemn,
At the going down of the sun and in
the morning
We shall remember them."

The St. Lawrence Seaway Project is in the limelight these days. It is reported that there will be much bitter opposition in the Senate of the United States over the proposed project. Indications are that the "Big Shots" in Ottawa will drift along with the scheme. One redeeming feature is the possibility that this absurd project will not become actual construction for a long time to come.

Certainly, no police officer should be rated according to the number of arrests he has made, or the number of convictions he has brought about. He should not look for trouble; he should endeavor to anticipate and prevent trouble. It is much more valuable to society if the policeman can dissuade people from doing wrong, than it is for him to apprehend them after the wrong is done. —Chatham News.

Our Column

Pull your weight—don't throw it around.

If I don't fight for a new world I am not fit for it.

No nation is victorious that has no answer to its own problems.

We won't have to hand out alms if we give out work for hands.

If we settle back because the war is settled, we have settled nothing.

No man is too big to be kind and courteous, but many men are too little.

Nations that take it easy today will be easy meat for aggressors tomorrow.

The man who's always watching the clock will never be the man of the hour.

"Don't Fence Me In" is the theme song down around the plant of H. S. Lannin Ltd. these days.

The answer to unemployment is work. We can solve this problem of work for all if we all work at it.

Wonder how the discharged veteran feels when he applies for a job and finds strikers won't let him go to work.

A cigarette and a cup of java for breakfast may keep a stenographer slim but is very apt to lead to a thin old age.

It is often the complaint of clergymen that too many members of their congregations are on the nickel standard.

When you spend six years moving further and further away from the ways of peace, you can't expect to move all the way back in a day.

Inflation seems to be world-wide. According to a press report, the price of wives in Nigeria has advanced from $25 to $40 in the past two years.

Patriotism in war is to give or to die so that the nation may live. Patriotism in peace is to give and live so that the nation may fulfil its destiny.

The wind has long since been made a servant of mankind. Now that they've harnessed the dangerous atom, can anything be done with a hurricane?

Other Editors' Opinions

HER TOUGH LUCK
(Ottawa Citizen)

"I wake up every morning with a pain in the neck," one of the feminine fans complains. It's just too bad, ma'am, but you married him.

CANNOT PLEASE BOTH
(Hamilton Spectator)

All this talk about the future of Canada's armed services reminds us of the plain fact that no army was ever big enough for the generals or small enough for the taxpayers.

THEY WILL BUY
(Oshawa Times-Gazette)

To provide for the civil re-establishment of our men who fought and to provide at least a little of the goods which impoverished people across the Atlantic must have to survive, our people will buy bonds as enthusiastically in the Ninth campaign as they did in the previous eight Victory Loan campaigns.

THEY'LL NEED WATCHING!
(Brockville Recorder & Times)

One Canadian soldier back from imprisonment in Hong Kong contends that the Japanese aren't "licked yet" and are the same as they ever were. That probably holds equally true of the Germans. Both nations will require the closest attention and control if they are not to give a great deal of further trouble.

COSTS WILL RISE
(Almonte Gazette)

Judging from the number of strikes taking place in our great industrial plants, the cost of most things will rise in spite of anything the Government can do to the contrary. It is evident that the cost of making automobiles is going to be so great—thanks to the extravagant demands of Labour—that these vehicles will be out of reach of ordinary people for years to come. Taking it all around, it seems wise to hold on to the old car and treat it kindly.

LIKE OLD FRIEND
(Victoria Colonist)

An old garden is like an old friend. It has its bad side, and its good; its perfections and its imperfections. As with old friends, so the memories come thronging in an old garden of those who walked there and smiled and sang. Certain spots, given to such memories, can be forever dear. The sun seems to keep for them its warmest light, and the moon its kindest favors. But, perhaps, it is memory that is the friend, while an old garden merely wakes its echoes.

LION OF THE TRIBE OF JUDAH!

You gave your life for each of us,
But by your death, won glory;
And still you are in reach of us,
In all your heavenly glory.
You leadeth us along God's way,
Of righteousness so fair.
Oh, Son of God forever stay
And hear our earnest prayer.

Chorus:
You'll end all strife, all storms at sea
For you are Lord and King.
To thee, the world shall bend the knee
To thee, their homage bring.

Though storms still rage, on land and sea,
Your Might and Light give cheer.
Oh Lord, o'er us thy presence be
We pray that you stay near.
Give us not foaming seas nor tides,
But Living Waters pure.
Our souls refreshed, our faith abides;
Through prayers our sick, you cure.

In sunny lands, your angels spread,
Midst thieves and selfish foes,
Such harvests rare and Living Bread
Our cup of joy o'erflows.
Upon your loving ones you send
The spirit's anointing oil.
O Lord, we cannot comprehend,
We pilgrims of the soil.

There is no secret thought, nor sin,
You see us all, without, within,
That any man can hide.
Oh Lord be thou our guide.
Teach us the Laws of God and Thee,
Not earthly wealth, we crave;
Expose the cant of Pharisee
Oh save us from their grave.

You've freed us from the Law of Death,
That dark, mysterious night,
We fear not death, nor fleeting breath
'Tis darkness, thence to light.
With You in Mansions for the blest,
With angels of our God.
We there shall find both joy and rest,
Forever more, praise God.
—Geo. Colwell, Wallaceburg, Ont.

Unfinished Business

Thousands of men are still to be returned to Canada. The wounded and the sick must be restored to health. Veterans must be given a good start in civilian life. Men must be trained for new jobs. War service gratuities and re-establishment credits will have to be met.

Our allies in war-ravaged countries are facing the hardest winter of all time. They need food, clothing, medical and other supplies. Canada is still spending and lending as an investment in peace and her own future prosperity.

For these reasons Canada asks you to continue your present savings programme for another year—to sign *your* name for Victory—to plan with Canada to win the peace—to invest with her in high employment and prosperity in the days to come.

Canada's Ninth Victory Loan will be the biggest ever floated in this country. Buy Victory Bonds to the limit of your ability.

buy
VICTORY BONDS

NOTICE
TO ALL HOG PRODUCERS IN
DUNDAS COUNTY

HOG MARKETING SCHEME UNDER CONSIDERATION



A proposed Hog Marketing Scheme for Ontario, under the Farm Products Control Act, has been submitted to the Farm Products Control Board by the Ontario Hog Producers Association.

Before the Board will consider recommending the scheme, it must be satisfied that a fair representation of the Hog Producers are in favour of its adoption. In order to obtain the recorded views of the Producers, a vote by ballot is being taken on the question.....

"ARE YOU IN FAVOUR OF THE PROPOSED ONTARIO HOG PRODUCERS MARKETING SCHEME BEING BROUGHT INTO FORCE IN ONTARIO?"

YOUR AGRICULTURAL REPRESENTATIVE
H. W. GRAHAM
Morrisburg, Ont.

ALL PRODUCERS MUST REGISTER



Only Hog Producers who are registered for the purpose with their own County Agricultural Representative will be entitled to vote on the scheme. All Hog Producers are therefore urged to register at once by mail or in person at their County Agricultural Representative's office in order to be eligible to vote. When registering by mail, please forward name, address and township.

PUBLIC MEETING TO BE HELD



A PUBLIC MEETING
Will be held at
Orange Hall, Winchester Springs, Thursday, Nov. 15 at 2 p.m.

At this meeting the scheme will be explained fully and questions answered. Ballots will be supplied at the meeting to producers who have registered, so that they may vote then. Registrations will be accepted at the meeting and also for ten days after it. All producers who are registered will receive ballots, either at the Agricultural Representative's office, at the meeting or by mail. Copies of the proposed scheme may be secured at the Agricultural Representative's office or at the public meeting.

All ballots must be returned to the Agricultural Representative before December 8, 1945. -- Any Ballots received after that date will not be recorded.

ALL HOG PRODUCERS ARE URGENTLY REQUESTED TO REGISTER, TO ATTEND THE MEETING IN THEIR AREA -- AND TO VOTE!

ONTARIO FARM PRODUCTS CONTROL BOARD
C. F. PERKIN CHAIRMAN

The Minister of Labour appeals to FARMERS
FARM WORKERS
RETURNED MEN
& WAR WORKERS

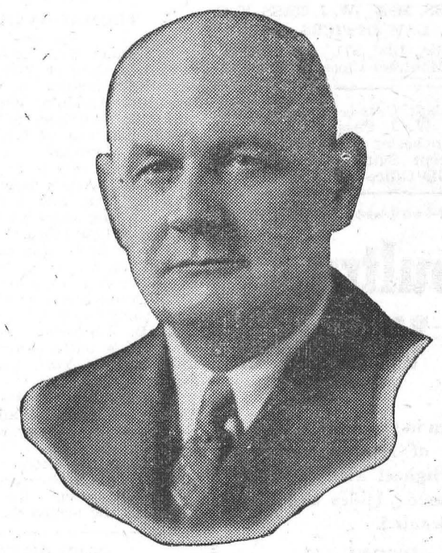

Hon. Humphrey Mitchell
Minister of Labour

to WORK IN THE WOODS THIS WINTER
CUTTING PULPWOOD



VITAL to Canada's economy at this time is the forest industry. Forest products must be produced in increasing quantities to maintain employment, and to aid in reconstruction at home and abroad. Job opportunities in the woods this winter offer better conditions than ever before. We appeal to every man who can work at a woods occupation to offer his services—and be assured of steady, healthy employment for the Fall and Winter months.

Wanted:

CHOPPERS
TEAMSTERS
CAMP BUILDERS
TRUCK & TRACTOR DRIVERS
BLACKSMITHS
COOKS & OTHERS

APPLY NOW TO –

Your nearest National Employment Office;
or
Your provincial agricultural representative or fieldman. Or a local Farm Production Committee if there is one in your district;
or
SIGN UP with any canvasser representing a pulp and paper company and authorized by the National Employment Service. The best thing to do is to go back to the company you worked for before.

Approved: A. MacNAMARA, *Deputy Minister of Labour.*

THE PULP AND PAPER INDUSTRY OF CANADA

News From Our Neighbouring Districts

CLOVERDALE

Misses Pearl and Lillis Docksteader and Teresa Dignard spent the week-end at their home here.

Mrs. Bussee and Mrs. Whittam, of Gull Lake, Sask., spent the week-end with their brother, Mr. Ira Docksteader, and Mrs. Docksteader, and Mr. and Mrs. Nelson Docksteader and family.

Mrs. Morton Stobo, Arnold and Reggie, spent Sunday afternoon with Mr. and Mrs. Wallace Cinnamon and family.

Mr. and Mrs. Fred Fawcett, Miss Jean Fawcett and Mr. and Mrs. Earl Fawcett attended a dinner at the home of Mr. and Mrs. Chas. Algate, at Iroquois, given in honour of their son, Ray, and his bride.

Mr. and Mrs. Thos. Stobo spent a few days last week with their daughter, Mrs. Albert Baker, and Mr. Baker, at Heckston.

Dr. Dalton Docksteader, of Chesterville, called on his parents, Mr. and Mrs. Thos. Docksteader, on Sunday afternoon.

Messrs. Morton Stobo and Claude Dignard spent the week-end in Smiths Falls.

Mr. and Mrs. Herb Gibson and family were Sunday visitors of Mr. and Mrs. Wallace Cinnamon.

Mr. and Mrs. Thos. Docksteader spent one evening recently with Mr. and Mrs. Benson George.

Mr. and Mrs. James Fawcett and family were visitors at the home of Mrs. A. B. Cinnamon on Sunday.

HALLVILLE

Rev. G. A. Beattie conducted the services at Britannia Heights United Church on Sunday.

The sympathy of the community is extended to Mrs. Howard Richardson and family in their recent bereavement.

Mr. Morley Earle, Dr. and Mrs. Frank Earle and Miss Jean Smith, of Ottawa, were guests last Sunday at the home of Mr. and Mrs. Ralph Shaw.

Miss Betty Kerr and Miss Eleanor Smith spent last week-end visiting friends in Ogdensburg.

Leading Stoker Floyd Douglas and Mrs. Douglas spent a few days last week in Montreal.

MOUNTAIN

Mrs. Tom Dougall and her sister-in-law, Mrs. Frank Smith, of Edmonton, spent Tuesday in Ottawa.

Mrs. Arthur Moorehouse spent the week-end at her home near Merrickville.

Mrs. Wm. Coleman, of Kemptville, called on Mrs. Robinson and Mrs. Shaw on Friday.

Mr. Herb Doran spent a day in Ottawa recently visiting with Mr. Cleland Workman, who is a patient in the Civic Hospital.

Mr. and Mrs. Gordon Windsor spent Saturday in Winchester.

Miss Phyllis Gilroy, of South Mountain, called on her aunt and uncle, Mr. and Mrs. H. C. Fader, on Saturday.

Mrs. Arnold Norton and Mrs. Sam Simms Jr., spent Friday in Kemptville.

Mr. and Mrs. Byron Allen, of North Mountain, called on Mr. and Mrs. J. Sheridan on Sunday afternoon.

Mrs. V. Buchanan and Mrs. W. McIntyre called on Mrs. Allen VanAllen on Sunday night.

The sympathy of the community is extended to the wife and family of the late Howard Richardson, who passed away at his home early Saturday morning.

The annual meeting of the Bible Society for Mountain was held in the United Church on Friday night. Rev. Mr. McLean, of Ottaya, was present and conducted the devotional period, assisted by the Rev. Mr. Killen, of South Mountain. After a short address and the showing of Bible pictures, which were much enjoyed, the business part of the meeting was held. Mr. Arthur Moorehouse presided, and the minutes of the last meeting were read by the secretary, Mrs. R. D. Ledgerwood. The 1945 officers were re-elected. Special tribute was paid to Mrs. Howard Fader who had been a collector for the Bible Society for over twenty years. The meeting closed with prayer and the Benediction by Rev. McLean.

The Anniversary Supper, under the auspices of the Women's Association of the Mountain United Church, which was held in the I.O.O.F. Hall on Monday night, Oct. 22nd, was a big success. Over three hundred and fifty people enjoyed the chicken and other good things. After the supper, the Rev. and Mrs. R. F. Link, of the Church of the Nazarene, Ottawa, had charge of the program. This is the second time that the Mountain people have had the pleasure of having Rev. and Mrs. Link in their midst, and their coming to us with their musical programme has been much appreciated and enjoyed.

PLEASANT VALLEY

Mr. and Mrs. Herb McQuigg and Mrs. M. Thorpe and Rev. Mr. Hurst were Sunday guests of Mr. and Mrs. Robt. Corker.

Anniversary Services were held in the church on Sunday, with Rev. Mr. Hurst as guest speaker. Mrs. Sam R. Hamilton was organist, and special music was rendered by the choir at both morning and evening services.

Mr. and Mrs. Christie Wynn, of South Mountain, and Mrs. Wm. Bolton and Marjory and Mr. Stanley Stewart spent Sunday with Mrs. M. Gilmer and Mr. and Mrs. Hilliard Gilmer.

Mr. and Mrs. John Thorpe and family were Sunday guests of Mr. and Mrs. Earl Gilmer.

Mrs. Hattie Ellis, of Hulbert, spent Sunday with Mr. and Mrs. Lee Kennedy.

Mr. and Mrs. Harry Gilmer and family and Mr. and Mrs. Howard Conley and baby were Sunday guests of Mr. and Mrs. Jas. Gilmer.

Mr. and Mrs. John McGowan, of Brinston, Mr. and Mrs. Wilfred Seeley and Glen and Mr. Ross Jeffery were Sunday guests of Mrs. M. Gilmer and Mr. and Mrs. David F. Gilmer.

Mrs. Clarence Gilmer and Miss Hazei Hamilton and Mr. Thomas Maxwell, of Ottawa, spent Sunday with friends here and attended the Anniversary Services.

CASS BRIDGE

Mr. and Mrs. Rae Coons and Mrs. Ada Ellis, of Brinston, and Mr. J. Johnston, of Dundela, called on Mrs. Marcia Strader and family recently.

Mrs. Floyd Coons had dinner with Mr. and Mrs. John Baldwin, at South Mountain, on Tuesday.

Mr. Clarke Hutt had dinner on Sunday with his mother, Mrs. Asa Hutt, at Inkerman.

Mr. and Mrs. Harold Link and family spent Sunday with Mr. and Mrs. Wm. Link and family.

Mr. and Mrs. Roy Baker spent Sunday with Mr. and Mrs. Jas. MacGregor.

Mrs. Wm. Cooke and Miss Lorna Jean Cooke spent the week-end with Mr. and Mrs. Almon Smail, at Spencerville.

Mr. Albert Haggerty, of the U. S. A., is spending a few days with Mrs. Marcia Strader and family.

Mrs. John Fader spent Wednesday with Mr. and Mrs. Floyd Coons and family.

Mr. and Mrs. Roy Baker had tea with Mrs. Wm. Cooke and family recently.

Mrs. Ed. Ault and Lyman and Mrs. Chas. Ault spent Sunday with Mr. and Mrs. Jas. Bowman.

Mr. and Mrs. Geo. Coons and Mr. and Mrs. Richard Scott attended the funeral of Mr. Wm. Scott, of Buffalo, N. Y.

Mr. and Mrs. Lorne Cooke and Mr. Silas Baker had tea on Sunday evening with Mr. and Mrs. Almon Smaile and family at Spencerville.

Mr. and Mrs. Floyd Coons and family spent Thursday with Mr. and Mrs. Hilliard Kenney, at Roebuck.

L.A.C. Bliss Bowman spent the week-end at his home here.

Callers at Mr. and Mrs. F. Hogaboam's on Sunday afternoon were: Mr. Clarke Hutt, Mrs. Lorne Cooke and Miss Lorna Jean Cooke.

Mrs. Truax spent a few days with Mr. and Mrs. Ernest Munroe.

HYNDMANS

(Last Week's News)

We congratulate Miss Shirley Grant on being the holder of the lucky ticket on a Dahlia quilt, which was quilted by the ladies of the Red Cross. It was drawn at a W. M. S. meeting at the home of Mrs. Gordon Francis on Tuesday evening.

Mr. George Grant, of Prescott, had a shingling bee last week.

Mr. and Mrs. A. Marriner and family, of Dundela, spent Wednesday with Mr. and Mrs. Lloyd Cameron.

Miss Shirley Grant was the week-end guest of her aunt and uncle, Mr. and Mrs. George Grant, of Prescott.

Mrs. Alex Francis spent last week with Mr. and Mrs. Orval Francis, of Brockville.

Mr. and Mrs. Arlow Beggs spent Monday afternoon with Mr. and Mrs. Ray Grant.

Mr. and Mrs. Lorne Conley and Lloyd, and Mr. and Mrs. Robert Conley visited friends at Metcalfe on Sunday.

Mr. and Mrs. Hilliard Kenney and children, of Roebuck, spent Sunday with Mr. and Mrs. Ray Grant.

Mrs. J. Pelton and Miss Gwen Pelton, of Ottawa, spent a few days with Mr. and Mrs. Lawrence Pelton.

Mr. Bert Canning, of Domville, and nephews, Arnold and Lloyd Grant, of this place, had tea with the former's mother, Mrs. Thomas Canning, of Pleasant Valley.

PLEASANT VALLEY

(Last Week's News)

Miss Enid Hamilton spent the week-end with her friend, Miss Shirley Bellinger, of Vancamp.

Mr. and Mrs. Wm. Workman and Miss Wright, of Cardinal, took tea on Sunday evening with Mr. and Mrs. Earl Gilmer.

Messrs. Jim Cowan, Jas. Wallace, Mansel Smades, Alex Faltenham and Sam Cowan have all returned home from the West.

A very fitting service was observed in the church here on Sunday afternoon when the honour roll for the service men of this church was unveiled. Rev. Mr. Peebles spoke comforting words to the bereaved one of Gerald Warren, who gave his life for King and Country. Mr. George Warren unveiled the Honour Roll.

Mrs. M. Gilmer and Mrs. D. F. Gilmer and Basil took dinner on Thursday at the home of Mr. and Mrs. John McGowan, of Brinston.

Congratulations to Mrs. Hannah Hamilton who observed her 90th birthday on Thursday.

Mrs. Mary Gilmer spent Monday with Mr. and Mrs. Jas. Gilmer.

Miss Goldie Cowan took tea on Sunday evening with Mr. and Mrs. Hilliard Gilmer.

Mrs. David F. Gilmer and Basil took dinner at the home of Mrs. Hannah Jeffery, of South Mountain.

Mrs Harry Murdock spent a few days with her parents, Mr. and Mrs. Joseph Lennox.

VENTNOR

Mr. S. R. Hyndman and daughter, Mrs. A. Hanes, spent Thursday in Ottawa.

Mr. and Mrs. Burton Sloan and Mr. and Mrs. Lloyd Sloan spent Wednesday evening with Mr. and Mrs. Harold Harkness, of Dundela.

Mr. and Mrs. Lloyd Brown, of Van-Allen's Corners, and Mr. Earl Standen, of Ventnor, were Sunday guests of Mr. and Mrs. Wm. A. Gamble.

Mrs. John Gilmer, of Shanly, spent Wednesday with her parents, Mr. and Mrs. H. McFadden.

Misses Estella Sloan and Doreen Riddell took tea on Thursday with Mrs. Donald Christie.

The Women's Institute held their annual Hallowe'en Party in the hall on Saturday evening. Prizes were given for the best costumes, games were played, and lunch served.

Mrs. Eastman, of New York City, and Mrs. John Burnie and Stanley, of Spencerville, were callers on Mrs. H. McFadden on Wednesday.

Mr. G. Dennis has bought the farm known as the David Ferguson estate and moved his family here from Domville last week. We welcome them to our midst.

Miss Hazel McFadden, of Ottawa, spent a week at her home here.

Mrs. H. Harkness and Mary Rose, of Dundela, spent a few days with her parents, Mr. and Mrs. B. Sloan.

Mr. and Mrs. Harry Allison, of Chesterville, and Mrs. Iva Cooper and family, of Pittston, were guests of Mr. and Mrs. Ralph Riddell last Sunday.

Dr. and Mrs. Alfred Adams and sons, Gordon and Donald, of Poughkeepsie, N. Y., are spending a couple of weeks with his father, Mr. Herbert Adams.

Mr. and Mrs. George Robinson, of Canton, N. Y., were guests of Mr. and Mrs. Howard McFadden on Tuesday, and accompanied them and also Mrs. Mervin McFadden to the burial service of their late aunt, Mrs. Wesley Robinson, at South Gower Cemetery.

Mrs. J. E. Davidson spent the week-end with her daughter, Mrs. H. Mellan, and Mr. Mellan, of Hulbert.

Mr. and Mrs. Jerry Perry and family motored to Campbellford on Saturday morning and spent the week-end at the United Manse with Rev. P. J. Lambert and Mrs. Lambert.

(Last Week's News)

Ventnor United Thank Offering Service was held on Tuesday evening with the President, Mrs. Harold Riddell, presiding, and the convenor of the programme was Mrs. Burton Sloan. Miss Estella Sloan gave the Bible reading and also a poem. A piano solo was nicely played by Joyce Perry, and a paper on Christian Stewardship by Mrs. Wm. A. Gamble. Mrs. Alton Faris gave a review of her work with the Indian on Christian Island. A missionary hymn was sung by Mrs. Gamble, Marie and Isobel Webster. Mrs. Sloan thanked all for their contribution to the program.

Members of Ventnor United Y. P. U. who are taking the Leadership Training Course are: Estella Sloan, Florence Christie, Marie Gamble, Isobel Webster, Doreen Riddell and Mrs. Alton Faris. The first meeting was held at Spencervillle on Monday evening.

Mr. and Mrs. Graham Riddell and son, of Cardinal, were guests of Mr. and Mrs. Harold Riddell on Tuesday.

Mr. and Mrs. Lloyd Sloan, Mrs. Burton Sloan and Miss Estella Sloan attended the burial service of the late Mrs. Wesley Robinson at South Gower Cemetery on Tuesday afternoon. The decaesed died at the home of her son, Mrs. Wm. Robinson, of Ottawa. She lived at Heckston for years before going to Ottawa to reside. Our sympathy goes out to the bereaved ones.

Knox Presbyterian Thank Offering was held in the church on Thursday evening. Mrs. David Gray presided for the occasion. Mrs. Wallace Grant gave the Bible Reading, and a Missionary Chorus was given by the girls of the C. G. I. T. group and another number by members of the Mission Band. Greetings were brought from East Oxford, Spencerville and Ventnor United W. M. S. Special speaker was Rev. C. L. Wood, Missionary from the Bhil Field in India. A dialogue was given by Mrs. Frank Dobbie and Derry Timleck. Lunch was served at the close.

Mr. and Mrs. Wm. A. Gamble and Marie and Miss Isobel Webster attended the morning service in St. Paul's Church, Winchester, on Sunday and took dinner with Mr. and Mrs. Walter Moffat.

Mr. and Mrs. Bill Dunbar and Patsy, of Roebuck, took tea on Sunday night with Miss Minnie Halliday.

Mr. and Mrs. Stuart Christie and Arthur took tea on Tuesday evening with Mr. and Mrs. Arnold Christie, of Glen Stewart.

Mr. Wm. Grown spent Sunday with his brother in Ottawa, Mr. John Brown, who is ill in hospital. We hope he will soon be restored to good health.

Mr. and Mrs. Arthur Ault, of Iroquois, called on Mr. and Mrs. L. Halliday on Monday evening.

Wednesday, October 17th, was a red-letter day for Ventnor, as the annual plowing match of the Grenville Plowmen's Association was held on the farm of Mr. David Gray, one mile east of Ventnor. There was a large number of contestants. In the evening a banquet was held in the W. I. Hall with the lady members present. The guest speaker was Rev. G. A. Beatty, of Hailville, who gave a splendid address on "Looking Ahead."

TOYES HILL

Mr. and Mrs. Furlough Gilmer, of De Caleb, are spending a few days with Mr. and Mrs. Elzie Johnston.

Mr. and Mrs. Joe Steele and children spent Saturday in Ottawa.

Mr. and Mrs. Chas. Kirkwood visited Mr. and Mrs. Floyd Coons on Tuesday.

Mr. Edward Geggie returned home from the West.

Mr. and Mrs. Chas. Kirkwood entertained Mr. and Mrs. Frank Nesbitt, and Mrs. Ross Morrow, of the Springs; and Mr. and Mrs. Dalton Coons and sons, on Tuesday night.

Mr. Lyle Casselman has recovered enough to be around again.

Mr. and Mrs. Weldon Beckstead and children, of Elma, were Sunday guests of Mr. and Mrs. Harold Millar.

SOUTH MOUNTAIN

Mr. and Mrs. G. Mulholland, Mr. Minor Henderson and Mrs. Lorne Armstrong spent a day recently at Iroquois.

Mrs. Ernest Marriner visited with friends at Dundela one day last week.

Mrs. Ogle Workman, of the Bell Telephone Staff, is taking her holidays at present.

The many friends of Mr. Gordon Blow are sorry to hear of him being kicked by a horse. All wish for a speedy recovery.

The ladies of St. Peter's Anglican Church are making preparations for a bazaar to be held Nov. 29th.

Mr. and Mrs. A. Eager, of Kemptville, visited Mr. and Mrs. H. Boyd and Mr. J. Latimer on Sunday.

The many friends of Mr. Wm. G. Farrell are pleased to see him out again after a severe illness, but sorry to learn of Mrs. Farrell being on the sick list.

Mr. Minor Henderson visited Mr. and Mrs. Lyall Hess, of Heckston, on Sunday.

Mrs. Murray Barkley and son, of Ogdensburg, visited Mrs. John Thorpe and Mrs. Harold Graham recently.

Mr. and Mrs. Charlie Armstrong spent a day recently with friends at Nation Valley.

Mr. and Mrs. Charlie Armstrong, Mrs. Lloyd Francis and Mrs. John Guy spent a day recently in Ottawa.

Mrs. John Thorpe spent the week-end with Mrs. Ethel Barkley at Winchester Springs.

Misses Thelma and Betty Morrow, of Ottawa, spent the week-end at their home here.

Mr. and Mrs. Wm. Fawcett and Mrs. Lloyd Francis called on Mr. and Mrs. Charlie Armstrong recently.

Mr. and Mrs. Robt. Anderson, of Smiths Falls, spent the week-end with Mr. and Mrs. R. W. Boyd and Miss Grace.

Mr. Martin Blow is visiting his son at Vermont.

Mrs. Roy Graham entertained at a delightful buffet supper, in honour of Miss Marion Shaver, whose marriage takes place shortly.

MELVINS

Mr. and Mrs. Emerson Stewart spent Sunday with friends at Finch.

Mrs. Curtis Hitsman is attending Mrs. Dalton Robinson this past week.

Born on Monday, October 22nd, 1945, to Mr. and Mrs. Dalton Robinson, a daughter.

Mr. and Mrs. Earl Gainer attended the welcome home dinner in honour of Mr. Leslie Whitteker, who returned home from overseas on Sunday, at the home of his parents, Mr. and Mrs. Frank Whitteker, at Beckstead Settlement, it being Mrs. Gainer's brother.

Mrs. J. R. Scott spent last week with her grand-daughters, Misses Elsie and Edna Coons.

Mr. and Mrs. Herson Gauthier and Florence, of Crysler, spent Sunday with Mr. and Mrs. E. Cayer.

Mr. and Mrs. Donald Christie and daughter, Elaine, and Mr. and Mrs. Grant Cassel and Glen visited friends at Massena recently.

Misses Eileen Gunn and Hilda Shaw, of Ottawa, spent Sunday at their parental home.

Late Wm. Scott.

Word was received recently of the sudden passing of a former resident of this settlement in the person of Mr. Wm. Scott, of Buffalo, N. Y. Although not in the best of health, the news came as a shock to relatives and friends. He was seized with a heart attack on Friday afternoon and passed away at one o'clock on Saturday, Oct. 20th, at a hospital. He was the second son of Mrs. J. R. Scott and the late Mr. Scott and was born 59 years ago at Berwick. He married Ada Miller, also of Berwick, 40 years ago, who survives him, also one daughter and one son. One daughter predeceased him 19 years ago. He also leaves his mother, Mrs. J. R. Scott, and two sisters and four brothers, Mrs. Peter Poole and Mrs. Geo. Coons, James and Alex Scott, of Fielding, Sask., and Richard, of Melvin Settlement, besides five grandchildren.

The funeral took place on Wednesday afternoon of last week at 2 o'clock from a funeral home to Forest Lawn cemetery. The floral tributes were many and beautiful. Relatives attending the funeral were Mr. and Mrs. Richard Scott, Mr. and Mrs. Geo. Coons, Mrs. Peter Poole, and Mr. Donald Poole, of Bowmanville.

PILES Sufferers of bleeding and protruding piles should know Bunkers Herbal Pills treat the cause at its source. Money back if the first bottle does not satisfy. At Smith's Drug Store.

DISCHARGED PERSONNEL MAY RETURN TO OLD JOBS

The Reinstatement in Civil Employment Act, passed by Parliament in 1942, sets forth conditions under which employers MUST REINSTATE their former employees in their employment after discharge.

This Act and its Regulations are administered by the Dominion Minister of Labour, through the National Employment Service. Reinstatement Officers are available in the National Employment Offices to answer inquiries, and assist in adjusting cases.

Employees — either men or women — are to be reinstated if:

(a) they worked for their employer 3 months immediately prior to enlistment, and were not replacing another employee who has since been reinstated;

(b) they left their employment to join the Armed Services, the Merchant Marine, or the Fire Fighters Corps;

(c) they apply to their employer for reinstatement, verbally or in writing, within 3 months following discharge in Canada or 4 months if discharged Overseas.

Provision may be made for extension of time if the employee's health prevents him or her from returning within the specified three months. In this event, the employer must be advised within the 3 or 4 months, as the case may be.

The following points in the legislation are also important:

1. Discharged men and women upon reinstatement are to be given conditions not less favourable than would have been enjoyed had they continued in employment instead of joining the Forces.
2. The period of time spent with the Armed Services is to count for seniority rights, pension rights, vacations with pay, and certain other benefits.
3. Discharged personnel who cannot perform their former duties are to be reinstated in the most suitable employment available, at which they are capable of working.
4. If an employer dismisses a reinstated employee within 6 months, he must be able to prove in court that he had reasonable cause for so doing.

ALL EX-SERVICE MEN AND WOMEN ARE URGED TO USE THE FACILITIES OF THE NATIONAL EMPLOYMENT SERVICE WHEN LOOKING FOR WORK.

DEPARTMENT OF LABOUR

HUMPHREY MITCHELL, Minister of Labour — A. MacNAMARA, Deputy Minister of Labour

(45-W-50 E)

Classified Ad. Section

FOR SALE

FOR SALE—150 Rock Pullets, started to lay. Apply to David Blair, Winchester. 25p

FOR SALE—150 Yearling White Leghorn Hens. Apply to Gerald Howes, Winchester. 25c.

FOR SALE—1 Deer or Fox Hound, 1½ years old, male, Black and Tan, $35.00; 1 Fox Hound, 8 months old, female, $25.00. Apply to Avery S. Francis, Box 56, Inkerman. 25p

FOR SALE—One Winter Coat, almost new, blue, fur-trimmed, size 16. Apply to Box 220, Winchester. 25p.

FOR SALE—1929 Model Ford Car for sale, in good condition. Apply to Box D-999, Press Office, Winchester. 25p.

FOR SALE—50 New Hampshire Pullets, ready to lay. Apply to Mrs. R. A. Suffel, Inkerman. 25-26c

FOR SALE—About 100 cords Mixed Wood, lying trees, on Ed. Skuce farm. Will sell or give out on shares. Apply to Barton Derby, 145J2, Winchester. 25-26c

FOR SALE—Four Pigs, two and and a half months old. Apply to Wm. Brown,, Winchester. Phone 53J. 25p.

FOR SALE—Brick house and 4½ acres of land, with good hen house and garage, located in Village of Winchester, for sale; also one cook stove and 1 sideboard, for sale. Wanted—a housekeeper. Apply to W. J. Windsor, Winchester. 25p

FOR SALE—10 Yorkshire Pigs, six weeks old. Apply to Clarence Wallace, Iroquois. 25-27p.

FOR SALE—10 acres of Standing Wood, on West half of Lot 20, Con. 8, Township of Mountain. Apply to Wm. Timmins, Inkerman. Phone 24 r 14. 25-26c

FOR SALE—1 Youth's Wool Frieze Winter Overcoat, navy blue, size 34, good as new; also 1 pair boys' ski boots, size 6, worn only a few times Apply at Press Office, Winchester. 24tfc.

FOR SALE—Indian Motorcycle, 1940 model, 45 Scout, with windscreen and tandem seat. Perfect condition. $300.00 cash. Apply to J. H. Keyes, Winchester. 24-25c.

FOR SALE—Choice Pure Bred Yorkshire Boars, ready for service, backed by high scoring, advance registry. Apply to Geo. A. Baldwin, Inkerman. Phone 13 r 5, S. Mountain. 24-25c

FOR RENT—House and Stables with electric lights, and six acres of land, 3-4 mile from Inkerman. Apply to D. H. McDougall, Inkerman. 24-25c.

FOR SALE OR RENT—Three Farms, located at Baldwin's Bridge, east of South Mountain. For full particulars, apply to Fred Lannin, Merrickville. Phone 107. 23-25p.

FOR SALE—1 Northern Electric table Battery Radio, in first class condition. Apply to Thos. Stobo, Winchester. 23-25c.

FARM—200 acres, 10 acres of Hardwood. Good buildings, good orchard, never failing well. Hydro. Stone road, 1½ miles South of Metcalfe Village. Apply to Archie Conlin, Box 70, Russell, Ont. 22-25c

FOR SALE—We are headquarters for Cement and Concrete Tile, and will be pleased to have a call from you when you are in need of this material. A. W. Beach, Winchester. 6tfc.

FOUND

FOUND—A bag, containing several items of athletic equipment, has been found. Owner may have same by proving property and paying expenses. Apply at Press Office.

WANTED

POULTRY—All kinds of Live Poultry wanted. Highest Prices Paid. Apply to Irwin Holmes, Winchester Springs. Phone 150J2. 13tfc.

CARD OF THANKS—I wish to take this opportunity to thank those who sent flowers, cards and letters, and also those who visited me while in the Coleman Nursing Home at Kemptville.—Mrs. Eldon Turner. 25p.

CARD OF THANKS—Mrs. J. H. Richardson and family wish to extend their appreciation to the friends and neighbours for their kindness and sympathy during the illness and death of a dear husband and father. 25c.

CARD OF THANKS—Mr. and Mrs. D. F. Blair wish to thank the friends who presented them with a beautiful coffee table, prior to their departure from Winchester. This kind remembrance was appreciated very much. 25p.

IN MEMORIAM—In loving memory of our dear mother, the late Mrs. Angus Coons, who departed this life, November 5th, 1944.

Through all pain at times she'd smile,
A smile of heavenly birth;
And when the angels called her home,
She smiled farewell to earth.
Heaven retaineth now our treasurer
Earth the lonely casket keeps;
And the sunbeams long to linger
Where our sainted mother sleeps.

25p. —Inserted by Family.

Consignment SALE

PUREBRED YORKSHIRE SWINE

at the

KEMPTVILLE AGRICULTURAL SCHOOL BARNS

On

Thursday, Nov. 15

at 1.00 p.m. sharp

Sponsored By The EASTERN ONTARIO YORKSHIRE BREEDERS' ASSOCIATION

Terms: Cash

Catalogues Mailed on Request.

ERNEST MILLER, President.
R. R. 4, Perth, Ont.

M. C. McPHAIL, Secretary.
Kemptville, Ont.

Mr. Farmer

Have you ordered your Machines for Next Season?

Yes, the War is over, but the steel war has just begun. As near as we can find out, Machines are going to be very short this coming season, owing to the large demand for steel.

Mr. Farmer, you are aware of the condition of your soil at the present time—and unless a miracle happens, it is going to leave a desperate rush for the Spring. Don't be caught short of a machine—Order Now.

As we are very busy erecting our new Machine Premises and our time very poor, it makes it impossible for us to canvass you. Why not drop in and leave your order now—or phone and we will endeavour to see you.

W. C. MacDONALD

Farmers' Supplies

WINCHESTER - - ONTARIO

Night Watchman WANTED

Steady work at H. S. Lannin Limited Plant.

Apply nearest Selective Service Office, Cornwall Order No. 2445

H. S. Lannin, Limited.

—Successors To—

THE M. F. BEACH COMPANY, LTD.

WINCHESTER - - ONTARIO.

EVERY FRIDAY AT 8.30 P.M.

FUL-O-PEP QUIZ!

Half hour of Sparkling entertainment for rural and urban listeners

CKSF
CORNWALL
DIAL 1230

NOTICE OF CHANGE OF COUNCIL MEETING

Owing to the Counties' Council meeting on Monday, November 5th, the Municipal Council of the Township of Mountain will meet on Saturday, November 3rd.

24-25c. **Ed. Bush, Clerk.**

EXPERIENCED WEAVERS AND LEARNERS WANTED

Steady employment assured under excellent working conditions, good opportunity for advancement. Apply nearest Employment and Selective Service Office, order Number 321, Prescott.

Caldwell Linen Mills Ltd., Iroquois.

DWIGHT TUPPER
Licensed Auctioneer for Dundas and Stormont

Will handle all kinds of Auction Sales at Reasonable Rates.

Phone 514 - Chesterville, Ont.
18-1 yr.c

MAHLON ZERON
Licensed Auctioneer for County of Dundas.

Terms reasonable. Satisfaction guaranteed. Write or phone at my expense to Iroquois, Ontario. Telephone 98 r 2. 25-30c

VANCAMP & CHURCHILL
P.C.V. Class "F"
Phone 164.

Winchester - - Ontario.
Local and Long Distance Hauling.
Cattle A Specialty.
19-6mos.pd.

J. V. FETTERLY
Licensed Auctioneer.

All Sales handled. Farm Stock a Specialty. Twenty years experience in the cattle business. Satisfaction guaranteed. Terms moderate. Phone on reverse ticket.

Phone Chesterville 223.

JAKE ROSS

All kinds Poultry wanted at all seasons Wool wanted. I buy all kinds of Hides.

Phone 81 - - Winchester

Blair's Poultry Processing Plant

All kinds of Poultry purchased at our Plant anytime up to Friday noon of each week. No poultry taken in after Friday noon or on holidays. If you are unable to bring poultry in, phone us and we will pick your birds up. Highest prices paid at all times.

Coops loaned if required.

DRESSED POULTRY

We will deliver Dressed Poultry on Saturday. Orders taken up to Friday evening. Dressed Poultry for sale at the plant anytime.

DAN. BLAIR
TELEPHONE 211 - WINCHESTER

HITSMAN'S MEN'S WEAR

Overcoats

We have just received a nice line of Men's and Boys' Winter Overcoats. Sizes 33 to 44. Drop in and see them.

MEN'S HATS

We have a fairly complete line of the popular Adam Hat for men. All sizes. Look smart in an Adam Hat.

Art Hitsman
McKercher Block - Winchester

SERVICE PERSONNEL HONUORED AT WINCHESTER SPRINGS

Two more boys of Winchester Springs district were honoured at a party given them in the Orange Hall there, recently, and also a presentation to Clara Jean McIntosh, who had served with the W.A. A.C. and was unable to be present for the occasion. The presentation of a pen and pencil set was made to Mrs. Duane McIntosh, who replied on behalf of Clara Jean. Mrs. Joe Davidson read the address to Dwight Ball, and Donald Walker presented him with a Bulova wrist watch. The address to Glen McIntosh was read by Arnold Casselman, and the presentation of a pen and pencil set was made by Mrs. Elburn McIntosh. Each one replied, thanking all for their gift. The orchestra played "For They Are Jolly Good Fellows," and lunch was served. The evening was spent in dancing.

Following are the addresses:

Dear Dwight:—On similar occasions as this to-night, we have gathered here in this Hall to pay tribute to boys who have seen service on foreign soil. To-night, Dwight, we have the honour to welcome you, here at home, among friends and relatives. No doubt many times you have longed to be in just such a place—now that dream has come true. We have often thought of you while you were away, and also wondered just how long it would be before your return, when we could shake hands and have a chat. There is no doubt but there have been times when everything looked doubtful, but every soldier does not have to die to serve his country. You have made many friends, some, no doubt, who have had to pay the full price. Such is war. Hardships and privations are all together whenever we think of wars. You have seen many places desolate, and also saw many people just like us here at home, except that they have had that haunted look, and everything that goes with homes being ravaged by a ruthless enemy. Now you can chnage your thoughts, and be rid of the fear that battle and suffering brings. Here, to-night, Dwight, your old friends have gathered, with a feeling that old friends have when they meet—to have that longed for chat and handshake, but nevertheless, we want to also give you something to remember us by. By so doing, we feel that you can think of us more often, wherever your work may take you. Please accept this gift, and remember, we wish you God-speed in your future work. You have done what every soldier is called to do, that is, duty wherever it may be. This is the only way we have of showing our appreciation for that duty.

Signed on behalf of the Community by the Committee.

Dear Glenn:—On this double occasion of welcome, which we extend to you, tonight, Glen, our minds wander back to the return home of the boys in the World War No. 1. In the Army, Air Force and Navy there were many duties to be performed. Every post takes someone to do the work. By no means can we forget those who were in uniform, performing their duites here at home and abroad. Everyone in any service is not granted the privilege to say just where we are going to do our duty. All branches of the service have to have workers at home as well as on the battlefields. The job has been done right because, all together, you of the service have been united, and therefore the foe is vanquished.

To-night, as we gather here as friends, we are broadminded enough to realize that if duty had called, your ambitions would have been realized. Therefore, we want you to accept from us a gift of appreciationn for your service. We hope that never again will anyone have to don the uniform to save our homes, but that the world will think rather in terms of Peace.

Signed on behalf of the Community by the Committee—Mrs. Elburn McIntosh, Mrs. Lawrence Shane, Mrs. Joseph Davidson, Messrs. Donald Walker, John Morrow and Arnold Casselman.

Shoes

Shoes should be polished regularly. It will remove the dirt before it has worked into the leather and caused any damage.

HINTS FOR THE HOME

Fly Specks.

A soft cloth that has been dampened with alcohol will prove effective in removing fly specks.

Piano Keys

One of the best cleaners and whiteners for piano keys is the juice of lemon. Rub briskly over the keys.

Cellar Steps.

Add a little kerosene to the hot water when scrubbing the cellar steps and see how wonderfully clean they will become.

Windows

It is not always necessary to wash cloudy windows. Sometimes a good wiping with a clean cloth will make them sparkle once more.

Scraping Pans.

Do not scrape a frying pan or a saucepan with a knife, because it is liable to stick afterwards. Use fine steel wool and a good soap.

Garment Bags

Save the large paper bags in which garments come back from the cleaner. They are convenient for storing articles at housecleaning time.

Moiasses

Molasses can be measured accurately if the cup or spoon is dipped into scalding water before measuring. The syrup will not stick to the sides.

The Evergreens

When an evergreen is overloaded with snow, it often breaks the branches. Take a broom and knock the snow off before it becomes heavily laden.

Social Letters.

When you are writing a letter to an elderly person or to an invalid enclose a stamped self-addressed envelope. This bit of thoughtfulness will be appreciated.

Buttons

When putting buttons away for future use, place all buttons of one kind on a heavy thread. It will avoid the necessity of so much searching through the button box.

Cleaning Windows

Never try to clean a window when the sun is shining on it. Wait until the sun has passed that side of the house. The glass will never be clear and brilliant unless this is practised.

Renovating Chairs.

If a shabby chair is too comfortable to be thrown away, and the expense is too much to have it upholstered, make a slip cover of attractive cretonne. It will present a very nice appearance.

Hair Brushes

Wash the hair brushes once every two weeks and the hair will require fewer washings, besides having a better sheen to it. Use a basin of warm water to which a little ammonia has been added.

Oysters.

When frying oysters, first wash and drain them. Season with salt and pepper, dip in flour, egg, and then cracker crumbs. Fry until golden brown in hot fat, then drain well and garnish with parsley or lemon.

Scrambled Eggs.

If it is doubtful that there will be enough scrambled eggs, try soaking a half slice of bread in milk, mashing it with a fork, and adding for each two eggs used. Beat the bread pulp together with the eggs and scramble as usual.

BRINSTON Y. P. U.

A very successful Hallowe'en party sponsored by the Young People's Union, was held Friday evening at the Memorial Hall, Brinston. About fifty persons were masked, and Mrs. Chas. Armstrong, Mr. Stanley Norton and Paul Lennox were the prize winners. An appropriate program of readings and music, followed by contests conducted by Lawrence Bell, provided a very enjoyable evening's entertainment. Lunch was served.

MOUNTAIN RED CROSS

The following articles were forwarded to Toronto from Mountain Township Branch at their packing on October 11th: 10 quilts, 1 turtle neck sweater, 1 pr. of seamen's 26-inch stockings, 2 pr. ladies' gloves, 3 boys' sweaters, 4 pr. boys' knee stockings, 3 pr. infants' leggings, 7 pr. service socks, 2 pr. long pants, size 12 years; 2 men's shirts, size 15; 8 pr. boys' underpants; 4 pr. girls' combinations, and 5 pantie dresses. The new quota for children's civilian sewing was discussed and accepted.

WINCHESTER SPRINGS W. A.

The regular monthly meeting of the Winchester Springs W. A. was held Tuesday afternoon of last week at the home of Mrs. Ralph Allison, with the president in the chair. The meeting opened with a hymn, and prayer by Mrs. C. Thompson. The Scripture was read responsively from Psalm 744. The roll was called, with 13 members present. The minutes were read and adopted, and planning for the bazaar was discussed. The bazaar and supper is to be held in the Orange Hall on Nov. 7th. Rev. Mr. Newman closed the meeting with prayer, and the hostess served lunch.

CLERK'S NOTICE OF FIRST POSTING OF VOTERS' LIST

Voters' Lists, 1945, Municipality of the Township of Mountain, County of Dundas.

NOTICE is hereby given that I have complied with section 8 of The Voters' Lists Act and that I have posted up at my office at Hallville, Ont., on the 27th day of October, 1945, the list of all persons entitled to vote in the said Municipality at municipal elections, and that such list remains there for inspection.

And I hereby call upon all voters to take immediate proceedings to have any errors or omissions corrected according to law, the last day for appeal being the 17th day of November, 1945.

Dated at Hallville this 29th day of October, 1945, A. D.

EDWARD BUSH, Clerk,
25c **Township of Mountain.**

NOTICE!

The November Session of the Council of the Municipal Corporation of the United Counties of Stormont, Dundas and Glengarry will meet in the Council Chambers, County Buildings, Cornwall, on Monday, the 5th day of November, A. D., 1945, at 2 o'clock p.m., pursuant to adjournment from June Session.

A. K. MacMILLAN, County Clerk.
County Buildings, Cornwall, Ontario.
23-25c

Dog Bites.

Apply tincture of iodine if slightly bitten by a cat or dog. If the cat or dog is not mad, it will not be more serious than any other scratch. See a doctor at once if the animal acts strangely.

WE PROUDLY PRESENT adorna Jewellery

Exquisite stone-set earrings 4.00

Smartly modern brooch 8.20

adorna BRACELET 10.20

Lovely rosebud pendant 7.20

Bridal Wreath
THE PROUDEST NAME IN Diamonds
54.50

Free BRIDE'S BOOK AND INSURANCE

DAVIDSON'S

East End Meat Market

Choicest Cuts of Meat available at all times, also General line of Groceries. Try us for service. We deliver.

RALPH McPHERSON
Phone 80 - - Winchester.



FARM MACHINERY OFF RATION LIST

All rationing controls have been removed from sales of farm machinery, and restrictions on the production or importation of such machinery have been lifted.

Price controls remain. Generally, maximum price for farm implements is the price at which such items sold during the basic period, August 15—September 11, 1941. Quoted prices do not include cost of delivery to the purchaser.

Under Consumers' Credit Order No. 225, section 10, terms of sale for farm machinery are: 1/3 of quoted price paid in cash; the balance of the credit price to be paid within two years of the date of the contract in stated amounts at specified dates. Any allowance for a trade-in is to be deducted from the unpaid balance.

Despite the lifting of production restrictions, it is expected that the shortage of components such as malleable castings and sheet steel will limit the maximum output of farm implements during the year July 1, 1945, to June 30, 1946, to a 24% increase (on tonnage basis) over the output in the preceding 12 months.

Farmers' Poultry Prices

Farmers selling all types of poultry, except turkeys, direct to consumers are permitted a 25% markup over the wholesale ceiling prices established for the zone in which they are located. Turkey producers are allowed a 20% markup over the wholesale level.

Potato Storage Allowance

(Order A-1560 now in effect)

A storage allowance of 5c per 75-lb. bag of potatoes and 7c per 100-lb. bag is allowed on November 1. Another 5c per 75-lb. bag and 6c per 100-lb. bag may be added on December 1, and another 5c per 75-lb. bag and 7c per 100-lb. bag on January 1, 1946. There will be no storage adjustment for February but monthly increases will be resumed on March 1.

FARMERS' RATION COUPONS

Coupons covering farmer sales or farm household consumption of meat and butter, and sales of preserves must be forwarded to Local Ration Boards in primary producers' envelopes (RB-61). Reports for November should reach the Local Ration Boards not later than December 10.

Following are the valid coupon dates for November:

	MEAT	BUTTER	SUGAR	PRESERVES
November 1.....	M 9	128	..	..
" 8.....	M 10	..	..	..
" 15.....	M 11	129	66, 67	P 20, 21
" 22.....	M 12	130	..	..
" 29.....	M 13	131	..	..

Farmers are required to send in "M" coupons to the Local Ration Board for meat they consume, and meat they sell to farmer neighbours at the rate of 4 lbs. per coupon. Farmers who slaughter meat need not turn in at the end of the month more than half the valid meat coupons in the ration books of their household. Farmers who purchase meat from other farmers must surrender to the selling farmer one meat coupon for every 4 lbs. of meat purchased, even if this means surrendering coupons not yet valid.

FARM SLAUGHTERERS

Farmers who slaughter for their own household consumption or for the consumption of their farmer neighbours, are not required to hold a slaughter permit. Any excess of farm slaughtered meat over the farmer's or his neighbour's needs may be sold only to the holder of a regular slaughter permit in quantities not less than a quarter of Beef or a side of Pork. Sheep, lamb or calves slaughtered by the farmer for his own or his neighbours' use may not be sold into the meat trade.

Licensed slaughterer's quotas for cattle have been temporarily suspended and until further notice a licensed slaughterer may slaughter all the cattle needed for his requirements.

Rationing **is your assurance of a fair share: is a protection against waste... shortages... inflation. That is why farmers are asked to *continue to collect and turn in* coupons to their Local Ration Boards—once a month—in the RB-61 envelope.**

For further information apply to the nearest office of the Wartime Prices and Trade Board.

45-8W





First Church of Christ, Scientist
OTTAWA
Extends to You and Your Friends a Cordial Invitation to
A Free Lecture
—on—
CHRISTIAN SCIENCE
Entitled
"Christian Science: The Science of Ever-Present Good."
—by—
ROBERT STANLEY ROSS, C. S. B.
—of—
NEW YORK CITY
Member of the Board of Lectureship of the Mother Church, The First Church of Christ, Scientist in Boston, Massachusetts
—in the—
CHURCH EDIFICE
Metcalfe at Gilmour, Ottawa.
Friday Evening, NOV. 9th, at 8.30 o'clock.

HAMILTON'S
Garage & Auto Parts
WHOLESALE and RETAIL
Telepone 488 - Chesterville, Ont.

THE PERFECT ANTI-FREEZE
The Permanent Anti-Freeze
CHRYCO GLYCOL
Can now be supplied. No restrictions or permit.
$3.45 gal.
Place your order with us early as the supply is limited.

B. A. Auto-lene Oil in 5 gal. Containers, All grades for Tractors, $5.50

NOTICE — COUNCIL MEETING

The Council of the Township of Winchester will meet in the Town Hall, Winchester, on Friday, the 2nd day of November, 1945, at 10.30 a.m., instead of Monday, November 5th.

24-25c. **J. Steen, Twp. Clerk.**

THERE IS NO OTHER TOBACCO Just like OLD CHUM

FOR PIPE OR ROLLING YOUR OWN

INSURANCE

FIRE, HAIL, ACCIDENT, LIVE STOCK AND AUTOMOBILE

Apply to

WALTER MOFFATT, Winchester, Ont.

The Liquor Authority Control Board of Ontario, Authority District No. 10.

TAKE NOTICE that I, John E. Singleton, of the Village of Winchester, in the County of Dundas, will make application at a Special Meeting of The Liquor Authority Control Board to be held at the Court Room of the Court House Building, in the town of Brockville, in the County of Leeds on the 22nd day of November, 1945, at the hour of 9.30 a.m., for the issuance of an Authority for the sale of beer and wine for the following premises: Dundas Hotel Co., South-West part of lot No. 4, in the Fifth Concession, Township of Winchester, on Highway 31; cement block, two-storey and basement.

Any person resident in this Authority District may object to the application, and the grounds of objection in writing shall be filed with: H. J. F. Stewart, 21 Court House Ave., Brockville, Deputy Registrar for Authority District No. 10, at least three days before the meeting at which the application is to be heard.

DATED at Winchester, in the County of Dundas, this 22nd day of October, A. D. 1945.

John E. Singleton, Winchester.

24-25p

CHESTER R. ROBINSON

Winchester Representative of

Mutual Life Assurance Company

We Also Write

AUTO - FIRE - ACCIDENT

—in—

Anglo-Canadian and General Accident Companies

PHONE 37 - - WINCHESTER

CYRIL B. MORROW

Chiropractor

Palmer Method

Office Hours—Monday, Wednesday and Friday: 10 to 12 a.m.; 2 to 4 and 7 to 8 p.m., and by appointment. Fees moderate.

Telephone 62 - South Mountain, Ont. 33c

HENDERSON LODGE, NO. 383
A. F. & A. M., WINCHESTER

Meets on Second Friday of each month in Sweet's Block at 8 o'clock.

Visiting Brethren always welcome.

A. D. JOHNSTON.....Wor. Master

H. G. GRAHAM.....Secretary.

Nº 10582

Laying Mash

FOR HIGHER PRODUCTION AND BETTER GRADING OF EGGS, USE

LAKKO or CAFETERIA Laying Mashes

HUGH McMASTER

PHONE 43J., WINCHESTER, ONT.

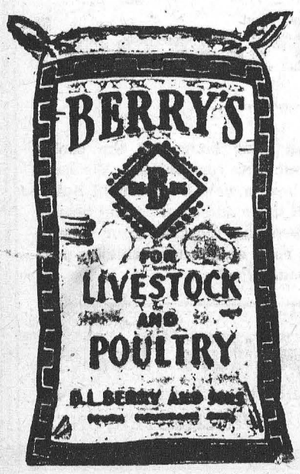

Auction Sale

FARM STOCK AND IMPLEMENTS

There will be sold by Public Auction at Toyes Hill, Lot 10, in Con. 7, Township of Matilda, 4 miles East of Brinstons, and 4 miles West of Winchester Springs, on

MONDAY, NOVEMBER 5th, 1945

Commencing at 12.30 o'clock noon, the following:

HORSES — 1 Brown Percheron mare, weight about 1400 lbs.; 1 black Percheron gelding, weight about 1400 lbs.

CATTLE—4 Holstein milch cows, rising 3 years, spring freshening; 7 Holstein heifers, rising 3 years, to freshen in January and February; 3 Holstein heifers, rising 2 years, spring freshening; 2 Holstein spring calves; 1 Jersey, rising 5 years; 2 Jerseys, rising 3 years; 1 Jersey, rising 2 years old; all due to freshen in Spring; 1 Jersey calf.

HOGS—3 pure bred unregistered Yorkshire sows, 1 due to farrow in February; 18 five-week-old pigs.

MACHINERY—1 almost new McCormick-Deering Farmall H. Tractor, on rubber. Special terms on tractor made known on day of sale. 1 Mc-D. 3-disc tractor plow, 1 Frost & Wood 17-tooth tractor cultivator, 1 McC.-D. drop head hay loader, 1 McC.-D. mower, 1 McC.-D. side delivery rake, 1 McC.-D. dump rake, 1 McC.-D. 13-disc seeder, 1 set 12-ft. diamond harrows, 1 set 9-ft. harrows, 1 spring tooth cultivator, 1 set single discs, 1 two-furrow mouldboard National No. 8 plow, 1 steel roller, in good condition; 1 Deering grain binder, with truck, 7-ft. cut; 1 McCormick-Deering corn binder, 1 Massey Harris No. 3 12-inch Blizzard, with inside and outside pipes; 1 steel wheel truck wagon, in good condition, with new rack; 1 steel wheel milk wagon, 1 steel scraper, 1 cutter, in good condition; 1 set Montpetit Sleighs, with box and hay rack; 1 set of Renfrew 2,000-lb. scales; 1 McCormick-Deering 750-lb. cap. Electric cream separator; 1 Wm. Gray & Sons fanning mill; 1 double harpoon hay fork and 2 cars, 1 one-h.p. General Electric motor; 1 two-inch Rotary Pump and 20 feet of galvanized piping; 1 set of nearly new double harness with steel hames; 1 half set milk harness, nearly new; 1 set driving harness; several horse collars; 2 lawn mowers; 1 steel vise; one 500-chick coal burning brooder; 2 rolls pig wire; 1 roll barb wire; 1 Gem Electric Fencer, wire, pulleys and tightener; about 150 fence posts; 3 thirty-gal. milk cans and several pails; 20 three-inch plank; quantity of dressed sheathing; several 2 x 4 and 2 x 6 scantling; window frames; 2 ladders; several hog troughs and whey cans.

FEEDS—40 tons choice mixed hay; quantity of mixed grain and cleaned Timothy seed.

HOUSEHOLD EFFECTS—1 three-piece Kroehler built tapestry covered chesterfield suite; living room tables and chairs; 1 nine-piece dining room suite; 1 four-piece bedroom suite; 1 single bed, dresser and wardrobe; 1 double bed; chest of drawers; cupboards, etc.; 1 Electric cabinet radio; 1 bookcase; 1 Connor Marvel Electric washing machine; 1 12 x 15 Congoleum rug; a number of chairs, tables, dishes, and other articles too numerous to mention.

THE FARM—At the same time the Farm, described above, will be offered for sale, subject to reserved bid. It consists of 145 acres of well-drained fertile clay loam under cultivation, with three never-failing wells and 5 acres of good elm and maple bush. Frame barn, garage and implement shed; comfortable 8-room frame house, all in good repair, equiped with Hydro and Bell Telephone. Situated near stone road on rural mail and milk route, one mile from school and factory. Terms on farm made known on day of sale.

TERMS—All sums of $15.00 and under, Cash. Over that amount 9 months credit by furnishing approved joint notes, or 2% off for cash. Strangers wishing credit must furnish Bank Reference.

PAT E. HOULAHAN, Prop.

MAHLON ZERON, Auctioneer. 25p

Auction Sale

FARM STOCK AND IMPLEMENTS

There will be sold by Public Auction on West Half of Lot 28, Con. 8, Township of Osgoode, 1 1-2 miles South of Metcalfe, on

TUESDAY, NOVEMBER 6th, 1945

Commencing at 12.00 o'clock, noon, sharp, the following:

1 bay mare, rising 4 years, weight 1500 lbs.; 2 Clyde mares, 6 and 7 years, weight about 1300 and 1500 lbs.; 1 Percheron mare, rising 10 years; 1 black mare; 20 high grade Holstein milch cows; 7 2½-year-old heifers, to freshen in November and December; 13 2½-year-old heifers; 8 spring calves; 1 bull calf; 1 bull, rising 3 years; 1 brood sow; 7 feeder pigs; 4 hogs, weight about 150 lbs.; 50 pullets; 50 yearling hens.

6 feed hoppers, 1 Frost & Wood binder, 1 Frost & Wood mower, 6-ft. cut; 1 Frost & Wood mower, 5-ft. cut; 1 International corn harvester; 1 two-horse corn cultivator, 1 hay loader, 1 horse rake, 2 seeders, 13 and 15 discs; 1 single cultivator; 1 farm wagon, 1 milk wagon, 1 M.-H. 2-furrow disc plow, 1 walking plow, 2 Percival sulky plows, hay fork, rope and pulleys, complete; sling ropes, 1 manure spreader, 1 set of drag harrows, 1 set scales, 2 sets sloop sleighs, 1 spring tooth cultivator, 1 stiff tooth cultivator, 1 cutter, 1 fanning mill, 1 set single driving harness, 1 cream separator, 1 root pulper, 1 brooder stove, 3 incubators, milk cans, pails, 1 cook stove, 1 gasoline engine, a quantity of good oats, 2-unit Right-way M. H. milking machine, 100 tons of hay, Alfalfa seed, Clover and Timthy, and numerous other articles.

Farm For Sale.

At the same time and place, the above Farm Property will be offered for sale, subject to a reserve bid. 200 acres, more or less, good bank barn, good house; convenient to Village of Metcalfe. Terms and conditions made known on day of sale.

TERMS—CASH.

ARCHIE CONLON, Prop.

J. W. JAMES, Auctioneer. 25c

Auction Sale

FARM STOCK, IMPLEMENTS AND HOUSEHOLD EFFECTS

I have received instruction from the undersigned owner to sell by Public Auction on Lot 19, Con. 5, Osgoode Township, Carleton County, 2½ miles West of Metcalfe, on

WEDNESDAY, NOVEMBER 7, 1945

At 1 p.m., the following:

15 high grade Holstein cows, to freshen early in February; 3 good work horses; 60 hens.

1 M.-H. No. 9 walking plow, 1 M.-H. spring tooth cultivator, 1 M.-H. four-section drag harrow, 1 McCormick 13-disc seed drill, 1 Moodie land roller, 1 F. & W. mower No. 8, 1 McC.-Deering dump rake, 1 single horse cultivator, 1 two-horse cultivator, 1 M.-H. grain binder, 1 Frost & Wood manure spreader, 1 M.-H. truck wagon, 1 milk wagon, 1 set of M.-H. sloop sleighs, 1 driving cutter, 1 Universal milking machine, complete, in good condition; 1 milk can, 1 two-horse trailer, 1 vacuum engine, 1 Universal 12-can milk cooler, 10 eight-gal. dairy cans, 1 set of single harness, 1-2 set of heavy farm harness, 1 set of single harness, 50 tons mixed hay, 10 tons of straw, 800 bus. of Urban oats, 1 Viking cream separator, 800 lbs. cap.; a number of milk pails, a quantity of lumber, whiffletrees, neckyokes, forks, shovels, hoes, chains, and many other articles. Also a quantity of Household Effects.

As the owner has disposed of his farm, everything must be sold. Machinery is in good repair, having been purchased in the past 10 years.

TERMS—CASH.

ALBERT S. HILL, Prop.

J. D. FLAKE, Auctioneer. 25p.

Auction Sale

FARM STOCK AND IMPLEMENTS

Having decided to quit farming, I will offer for sale by Public Auction on Lot 2, Con. 12, Township of Winchester, half way between Harmony and Ormond, 5 miles North of Winchester Village, on

FRIDAY, NOVEMBER 9th, 1945

Commencing at 1.00 o'clock, sharp, the following:

10 head of high grade Holstein cows, due to freshen in early Spring, as follows: 3 rising 3 years, 2 rising 4 years, 5 rising 5 years. 1 suckling colt, 1 bay gelding, 1 Massey Harris grain binder, 6-ft. cut, in good condition; 1 McCormick mower, 6-ft. cut; 1 set 12-ft. drag harrows; 1 set disc harrows, 12-disc inthrow; 1 Massey Harris truck wagon and rack, 1 spring tooth cultivator, 3-horse; 1 stave silo, 14 x 26', in good condition; a quantity of cedar fence posts, 1 set of sloop sleighs, a quantity of hay, and numerous other articles.

TERMS— All sums of $10.00 and under, Cash. Over that amount 8 months credit by furnishing approved joint notes, or 2% off for cash. Notes payable July 20th, 1946.

HUGH MARQUETTE, Prop.

J. V. FETTERLY, Auctioneer.

Telephone 223, Chesterville. 25-26p

MODERN ETIQUETTE

1. Is it necessary to send a reply when one receives an invitation written on a visiting card?

2. When a wedding engagement is broken, what should the girl return to the man?

3. Do the women leave the table before the men at an informal dinner?

4. Who are the only persons one can ask to fill in for a dinner party at the last minute?

5. When one is introducing Mr. Jones to Mr. Smith, is it proper to say, "Mr. Jones, my friend Mr. Smith?"

6. How should a divorced man and woman act if they should by chance meet in public?

Answers

1. It is not absolutely necessary, although a hostess is always grateful to receive a reply. 2. All gifts of jewelry, including the engagement ring, all photographs and letters. 3. No; at an informal dinner the men and women usually leave the table together. 4. Ask only a very intimate friend, as it is a favor you are asking. The true friend will accept, as he never knows when he may want to ask you to do the same thing. 5. Not if Mr. Jones is also a friend. This expression implies that Mr. Smith only is your friend. 6. A courteous bow is all that is necessary.

TOMORROW'S KITCHEN A PLAYGROUND

In tomorrow's push-button paradise, a wonderful new helper, named "Electronics," will cook, sweep, wash the dishes and never walk out on you or ask for a raise. Read more details about this dream kitchen, as told by Homer Croy in The American Weekly with this Sunday's (Nov. 4) issue of The Detroit Sunday Times.

Gets Right After MISERIES OF Infectious Colds!



Home-proved, VapoRub's special penetrating-stimulating action starts to work mighty fast—and keeps on working for hours—to relieve such miseries of colds as coughing spasms, bronchial congestion, muscular tightness. When you rub Vicks VapoRub on throat, chest and back and see the results—you'll know why it is a family standby in so many millions of homes. Grand for children and grownups. Try it.

VICKS VAPORUB

NEXT WEEK AT THE

"Picadilly Theatre"

WILLIAMSBURG, ONT.

MONDAY, TUESDAY AND WEDNESDAY



Produced by FELIX JACKSON • Directed by CHARLES DAVID
Associate Producer HOWARD CHRISTIE • Screenplay by EDMUND BELOIN and ROBERT O'BRIEN
Original Story by LESLIE CHARTERIS

THIS FRIDAY & SATURDAY



Original Screen Play by Russell Rouse and Ray Golden
Directed by SAM TAYLOR • Produced by B. F. ZEIDMAN

Don't put your coat on yet . . .

THE JOB'S NOT FINISHED

Fighting has ended . . . but having laid down the tools of war we can't fold our arms and consider the job done.

A lot of things have to be attended to. That's why we're having another Victory Loan.

And it's just as necessary that we buy 9th Victory Bonds as the bonds we bought while the war was on.

A lot of war expenses remain to be paid. Othere expenses connected with our war effort are still going on. **So—Canada needs money to meet these bills.**

Our allies look to us to help provide food and other necessities which liberated people sorely require. Canadian farms and Canadian factories must furnish these things. **Canada needs money to provide credits so that needy countries may buy from us.**

Our fighting men must be re-established in civil life and those sick and wounded returned to health. That is their due. **Canada needs money to do this.**

The 9th Victory Loan, therefore, is a challenge to every Canadian to help Finish the Job!

WINCHESTER MUST BUY MORE VICTORY BONDS

This time one loan must do the work of two. There will not be another Victory Loan for a year. We must buy bonds this time—double the amount we bought last time. That will not be hard to do because the same rate of savings as in previous loans will pay for twice as many bonds over the 12-month period.

Winchester and District War Finance Committee

C. R. ROBINSON, Chairman.

Phone 37, Winchester.

Salesmen—E. R. Summers, Mrs. C. R. Robinson, W. J. L. Boyd and Allen Summers.

SATURDAY SPECIALS

Oranges
30c doz.
Size 288

Carrots, Turnips, Cabbage
4c lb.

BEEF STEAK
T-Bone, Sirloin or Round
33c lb.

Fresh Fish For Friday.

REYNOLD'S MEAT MARKET, Phone 85, Winchester

SERVICE!

Better Grocery Service during the year will be our constant aim.

A Share of Your
Valued Patronage
Will Be Appreciated

McKERCHER BROS.
Telephone 86 - - Prompt Delivery

Keyes' CASH Store

WABASSO GOODS
Twills, Sheeting, Broadcloth, Beach Cloth, Long Cloth.

On Sale Thursday, Nov. 1st

Kiddies' Plaid Dresses, 3 to 6, $1.29
Kiddies' Ski Pants, 2 to 6, Price 98c
Kiddies' Chenille House Coats, 2 to 6, $3.79
Full Line of Bedroom Slippers
Heavy Aluminum Tea Kettles $2.50
Extra Large Agate Roasters $1.98
New Line of Lamp Shades 49c up.
Men's Heavy Work Shirts $1.25 up.
Men's Heavy Caps with ear flaps, $1.25
Men's and Boys' Flannelette Pyjamas
Men's Pure Wool Socks, 4 lbs., 75c pr.
Boys' Mackinaw Windbreakers $3.75
New Decorated Tumblers 10c each
Heavy Cut Fruit Nappies 2 for 15c
Heavy White Platters 75c and 89c

J. H. KEYES
Telephone 16 - - Winchester, Ont.

SOCIAL AND PERSONAL

Mrs. W. J. L. Boyd spent a few days in Toronto last week.

* * * *

Mr. Ralph Walker spent the week-end in Hamilton and Kitchener.

* * * *

Mr. J. Elnaugh spent the week-end with his son and family at Preston.

* * * *

Mrs. Cecil Crowder, of Cardinal, spent the week-end with her parents, Mr. and Mrs. Wm. Barkley.

* * * *

Mr. and Mrs. Wm. Brown and girls, Lillian and Anna, spent the week-end with Mrs. Hazel Pruner, of Prescott.

* * * *

Mrs. John C. McConnell, of the Staff of Canada Bread, Cornwall, spent the week-end with her parents at Ormond.

* * * *

Lieut. N. S. Phyilis Henderson, of Kingston, and Mrs. Melvin Scott, of Ottawa, are spending this week with Mr. and Mrs. C. R. Robinson.

* * * *

Misses Ola and Ruth McIntosh, of Montreal, spent a recent week-end with their parents, Rev. G. A. and Mrs. McIntosh, in Winchester.

* * * *

Messrs. W. J. Fawcett and Harold McMenomy are spending this week in Toronto, and on Wednesday attended the All Canadian Sale at Oakville, Ont.

* * * *

Enroute to Halifax, O.S. George Clarke, of the Royal Canadian Navy, spent the week-end at the home of Mr. and Mrs. Carson Kerr. George is a son of Rev. Dr. and Mrs. J. W. Clarke, of St. Louis, Mo.

District Power Loads.

According to the Hydro-Electric Power Commission, municipal power loads in this district during the month of June were as follows: Winchester, 437 horse power; Brockville, 5,612; Athens, 155; Cardinal, 423; Chesterville, 305; Iroquois, 337; Morrisburg, 372; Kemptville, 393; Perth, 1,975; Prescott, 1,766; Smiths Falls, 3,356; Westport, 109; Williamsburg, 111.

Notice To Car Owners

We Specialize in Tire Vulcanizing and Auto Electrical Service. Also installing New Tuflite Auto Glass. We do motor tune ups, and handle New Atlas Tires, New Atlas Batteries, Champion Spark Plugs and Imperial Oil Products.

Stop At The Imperial Sign
CLARENCE DEEKS' GARAGE
Main St. West - - Winchester
25tfc.

REXALL 1c SALE

The Original Rexall One Cent Sale will be held at Smith's Drug Store on October 31st, November 1, 2 and 3.

J. F. Smith Drug Co., Ltd.
WINCHESTER, ONT.

LOCAL AND DISTRICT NEWS

Engagement Announced.

Mr. and Mrs. Grant McIntosh, of Williamsburg, announce the engagement of their younger daughter, Alys Maude, to George Preston, son of Mr. and Mrs. Cecil McIntosh, of Winchester Springs. Marriage to take place shortly.

Red Cross Needs Workers.

The local Branch of the Red Cross Society is in urgent need of sewers to complete their quota by next March. There is plenty of sewing and knitting to be done and local women are urged to call at the Red Cross Rooms and take a portion of the work home. This is urgent. Will you help?

Banquets To Be Held.

Tomorrow evening the members of the local Fire Brigade are holding a Banquet at Hotel Winchester. Guests will include the Firemen's wives, civic officials and a number of friends. On Friday evening, November 30th, L.O.L. No. 862 are sponsoring a banquet or chicken supper in the Town Hall, at which the members will entertain their wives and lady friends.

More Building Activity.

Mr. J. L. Dixon has started work on the erection of a store-room for his furniture business, on the Dr. McKendry lot on Church Street, which he recently purchased from Mr. Walter MacDonald. An addition is being erected to the west end of Melvin's Service Station. Mr. Arthur Leason is in the process of erecting a service centre for bicycles and a garage at the rear of his lot on Main Street West. It is also reported that Mr. Ross McConnell has purchased the lot east of Mr. Lloyd Wilson's residence, on Main Street West, and in due course will erect a Service Station there.

VANCAMP

The W. M. S. of Vancamp held their regular meeting on Thursday afternoon at the home of their past president, Mrs. Willis VanAllen, of Winchester, who lived here until last April. There was a good attendance. Mrs. Geo. Walter, the president, had charge of the meeting, with most of the members taking part. Following the program, the hostess served a lovely lunch, and a social hour was enjoyed. Mrs. Walter thanked Mrs. VanAllen for entertaining the Society.

Our cheesemaker, Mr. Stewart McIntyre, and Mrs. McIntyre and family moved to their new home at South Mountain on Tuesday. He has bought Mr. Cameron's factory

Miss Enid Hamilton, of Pleasant Valley, spent a week-end recently with Miss Shirley Bellinger.

Miss Reta Bellinger had tea on Sunday evening with Miss Nelda Simzer.

Mr. Arthur Swerdfeger and Edna and Mrs. E. R. Jackson visited Mr. Wm. Fader and Miss Sarah Fader, of Grantley, on Sunday.

VERNON

The final card party in the series of "500" parties was held in the hall on Monday evening with a good attendance. Cards were played at fourteen tables, with prizes being won by: ladies, Mrs. Wilkes and Mrs. Frank Hanes; men's, Arthur Folkard and Willard Acres. Consolation awards went to Mrs. D. R. McDonald and Milton Stoodley. Major prizes were given to the lady and to the gent who had the highest total score in the three games. These were won by Mrs. Aaron Stoodley and Willard Acres. Refreshments were served by members of the Ladies' Guild.

A "welcome home" party was extended to several men of the forces who had recently returned home from overseas, at a social evening, held on Friday evening. The event was held in the Orange Hall and was well attended. Mr. George Lewis, reeve of the township, presided over a short program, which included a sing-song, led by Mrs. Duff Crerar wih Mrs. Howard Porteous at the piano, and short addresses by Rev. Jones of the local Baptist Church, and by Reeve Lewis. On behalf of the township, Howard Porteous presented each returned man with a suitable lapel pin. Citations of each of the honored men were read by Alex Campbell, and on behalf of the community Willard Acres presented each of them with a bill fold containing a small amount of money. Those honored on this occasion were: Pte. Andy Anderson, Flight Sgt. Dan Cameron, Sgt. Willard Blair, Able Seaman Maynard Hill, Flight Lieut. Kenneth Ferguson, Pte. Harvey Moore, Pte. George Rixon, Flight Lieut. Findlay Stewart, Flight Lieut. Stevens Stuart and Pte. Orrin Waddell.

After the presentations, refreshments were served, and a couple of hours' dancing was enjoyed.

The Ontario Government has reappointed Mr. Howard Porteous a Commissioner for taking affidavits.

Sell Cheese Factory.

Mr. John Cameron has disposed of his cheese factory at South Mountain to Mr. McIntyre, of Vancamp, who will take possession this month.

Memorial Hall Donation.

Latest donation to the Legion's Memorial Hall Fund comes from Capt. Gilbert Gemeroy, recently returned from overseas. The donation was $20.00 and is gratefully acknowledged by the Legion Building Committee.

Plan Community Hall.

The village of Morrisburg is reported to be considering the erection of a community hall as a war memorial. If the project is carried through, the hall will be located on the Memorial Park Site, near the intersection of the Ottawa and Toronto Highways.

Presented With Coffee Table.

Prior to leaving town for their new home in Osgoode, Mr. and Mrs. D. F. Blair were presented with a beautiful Coffee Table and address, by a number of their neighbours and friends. Mr. and Mrs. Blair and daughter, Mrs. R. H. Workman, left on Monday to take up permanent residence at Osgoode Station.

Mail Restrictions Off.

It has been announced in Ottawa that restrictions on the mailing of newspapers to the United Kingdom and other overseas points had been removed. Newspapers and periodicals will now be accepted for such transmission. Previously they were accepted only if regular subscriptions for them had been entered.

No Butter Coupon Due Nov. 8th.

Butter ration coupons valid in November were announced by the Ration Administration of the Prices Board last week as follows: Nov. 1, coupon 128; Nov. 15, 129; Nov. 22, 130; and Nqv. 29, 151. Householders were reminded that no butter coupon will become valid on Thursday, Nov. 8th.

Ink Stains

If ink is spilled, wash it up immediately with lukewarm soapy water. If this method fails to remove the stains, wash thoroughly with sweet milk.

THEY DON'T KNOW
(Farmer's Advocate)

It is plain enough that members of the Rationing Board who make special allocations of meat and sugar never stook-threshed or helped to fill silos. They don't know how hungry a man is when he works half a day in the field, washes up at a basin on a stand in the yard, brushes his hair down with his hands and then gets his feet under the table. If members of the Rationing Board really knew or had experience they would know well enough that three meat coupons are not sufficient for an estimated sixty meals at silo filling time.

Morgan's
Men's & Boys' Shop

JUST RECEIVED

A new shipment of Men's Work Boots—Sisman and Palmer-McLellan. All sizes, from 5 to 11. None better than Sisman thoro-bilt horsehide. We also have all sizes in Men's and Boys' Gum Rubbers.

TROUSERS

We have also just received a nice order of Naval Serge Trousers in sizes 30 to 40. Price $7.00 per pair.

MEN'S SCARFS

We have now in stock a fine display of Scarfs, woven in Scotland. All wool, in assorted plaids, from such clans as Buchanan, Royal Stewart, Mac Ivor, Elliott, Margaret Rose, Mac Beth, Wallace, MacPherson, etc.

All-Elastic Suspenders at 55c, also the Live Glass Suspenders at $1.50.

E. A. MORGAN
Drug Store Block, Winchester, Ont.

BESSIN

Men's Rubber Boots
All Sizes **$1.98**

BRING US YOUR EGGS

Highest Prices Paid.

Buy Victory Bonds

"SALADA" TEA



BUY GOODYEAR TIRES

What's in a name? In buying tires, the maker's name means everything. "More People Ride On Goodyear Tires Than On Any Other Kind" because more people have learned through experience that they are miles ahead when they choose Goodyears. If you are eligible for new tires . . .

SEE US . . .

GOODYEAR

Melvin's Garage
TELEPHONE 113 - - - - WINCHESTER

MacDONALD'S HARDWARE
PHONE 109

STOVES

We have in stock a few Quebec Heaters also Stove Pipes, Tee Pipes, Damper Pipes, Elbows, Stove Boards and Folding Fire Guards.

JUST RECEIVED A SHIPMENT OF FOLDING IRONING BOARDS

See our Special on Hawes Furniture Cream with free Polishing Cloth.

All kinds of Floor Wax, Paste and Liquid, Wax Remover and Floor Cleaner, and Polishes of all kinds.

Dry Cleaning Fluid in gallon cans

We have just received a shipment of the New Gillette Tech Razors with 5 blades—49c.

MacDonald's Hardware for Hard Wear.

W. C. MacDONALD
Hardware & Farmer's Supplies Winchester, Ont.
CARL RICE—Store Salesman.

Brighten Up Your Home!

Now is the time to brighten up your home for the cooler weather, by replacing or adding some new furnishings. We have many lines to choose from. How about a new Chesterfield Suite, Studio Couch or Easy Chair? All these add comfort and beauty to the home. Soon you will be spending most of your leisure time at home—why not make it as cozy and comfortable as possible. We will be glad to assist you.

J. L. DIXON, Furniture Dealer
Funeral Director—Ambulance Service
TELEPHONE 13 - - WINCHESTER, ONT.