The Leader

XXXIV No. 16 MORRISBURG, ONT. FRIDAY AUGUST 4 1933

Business As Usual

WE HAVE A COMPLETE LINE OF FEED AND FLOUR IN STOCK, SELLING AT ATTRACTIVE PRICES.

Binder Twine

WE CARRY IN STOCK McCORMICK DEERING TWINE STRENGTH AND YARDAGE GUARANTEED.

The MORRISBURG FEED & PRODUCE Co.

MORRISBURG, ONT. Phone 88



Binder Twine

5 AND 8 LB. BALLS, 650 FT. TO LB. This high-grade Twine is made from carefully chosen long fibre Manilla, very smooth, strong and entirely free from Knots and roughness, each ball wrapped and treated with insect repellant. It will pay you to buy this excellent Twine. Costs no more and will save you much annoyance and trouble.

Electric Hot Plates

Single Burner, finished in Enamel, 59c. Large size, 79c. Two Burner Hot Plates, with switch, finished in enamel, with cord and plug $2.98.

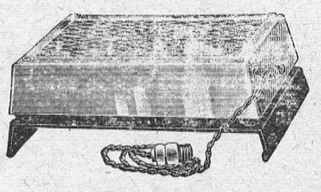

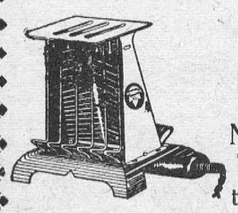

Upright Vertical Toasters

Nickel Finish $1.49
Turnover Toaster, nickelplated and beautifully finished $1.89

SERVING TRAY

A very neat round tray, lithographed in colors. Attractive patterns 39c

R. H. BRADF ELD & CO.

The Hardware Store

MORRISBURG Phone 10 ONTARIO.

MORRISBURG FEED STORE DESTROYED BY FIRE

Twice within a period of about two years, the Morrisburg Feed and Produce Company have had the total loss by fire of their building, located at the C.N.R. tracks, as well as the whole of its contents, with the exception of the office furniture.

The fire on Tuesday morning last, which had gained considerable headway before it was noticed, may have originated from a short circuit in the electric wires or fixtures in the store, after they had been struck by lightning during the storm which passed over this village early that morning.

During the same storm, the generator at the local power house was struck by lightning, and put out of commission. This required the shutting off of the current for several hours, and it was not until the power house had resumed operations that the fire was discovered at the Feed Store. It is therefore thought that the fire may have been caused by damaged wires or fixtures, following the storm.

In addition to the office furniture and two trucks, only about 1000 pounds of feed were saved.

"The Leader" is informed from reliable sources, that building operations, on the same site have commenced today (Friday), and that the Morrisburg Feed & Produce Co. will continue to carry on business as usual, in temporary quarters, until their new building is completed.

SINCERE TRIBUTE TO MEMORY OF ORVILLE JOHNSTON

With hundreds of members of musical, sporting and business circles in attendance, as well as many other former friends and acquaintances, the funeral of the late Orville Watson Johnston, for many years a resident of the Capital, but for the past three years a patient of Dr. M.W. Locke, was held Monday afternoon from Hulse Brothers' Funeral Home, Ottawa. The service was conducted in the parlors by Rev. W.D. Spence, pastor of McLeod Street United Church, following which the lengthy cortege proceeded to Pinecrest cemetry, Ottawa, where interment took place.

The late Mr. Johnston, one of Canada's most outstanding orchestra leaders, was accidentally killed while diving in the canal at Morrisburg on Friday afternoon last. A touching tribute was paid to his memory, when six young men, former members of the orchestra which brought him renown in the realm of popular dance music, acted as pallbearers. They were Al. Saunders, Ab. Mittlestadt, Leo St. Germaine, Harry Milner, Kenny Campbell and Leo Roberge.

Among prominent figures in attendance at the funeral were James McIntyre director of music at the Chateau Laurier, and Captain Brown of the Governor General's Foot Guards, both of whom represented the International Federation of Musicians.

A large number of beautiful floral tributes were received, including pieces from the Dominion Experimental Farm staff; Al. Saunders' Orchestra; Colonial Coach Lines; Members of Local No. 180, A.F. of Musicians, Ottawa; Chair Service Boys of Dr. Locke's Clinic; staff of the Wedge Shoe Co., Williamsburg; Friends of the Dr. Locke's Clinic; Sydney Albert Luke Lodge, A.F. and A.M., and the "Boys of his orchestra," including the pallbearers with the addition of Barry Anderson.

Chief mourners, besides his parents, Mr. and Mrs. James B. Johnston, were his widow, the former Bertha Farley; a brother, Melville Johnston, and a sister, Miss Muriel Johnston all of Ottawa.

BURTON—MacGIBBON

The marriage took place quietly Wednesday evening at seven o'clock, at the residence of the bride's parents, Montreal, of Viola Minnie, daughter of Mr. and Mrs. Walter MacGibon, formerly of Riverside, to Dr. Lawrence S. Burton, of Montreal son of Mr. and Mrs. Robert Burton of Renfrew, the Rev. Charles George Smith officiating. Mr. MacGibbon gave his daughter in marriage. Miss Helena Meikle, of Morrisburg, was the bride's only attendant, and the wedding music was rendered by the latter's little niece, Miss June Elaine Baker. Mr. James McPherson acted as best man for the bridegroom.

On returning from their wedding trip, Dr. and Mrs. Burton will take up residence in Montreal.

MR. W. M. BARKLEY

There passed away at his late residence, Dunbar, on Monday July 31, a life-long and highly respected citizen of Wililamsburg township, in the person of William M. Barkley, in his 84th year. The late Mr. Barkley was one of the pioneer settlers of the district, and had farmed all his life. He had enjoyed exceptionally good health until five days prior to his passing.

The funeral was held on Tuesday, August 1st, from his late residence to the Lutheran Church, at Dunbar where service was conducted by Rev. Mr. Cronmiller, pastor. Interment was made in Williamsburg cemetery.

He is survived by one daughter, Miss Lucy Barkley of Winchester and two sons, Alva and McKenzie Barkley of Williamsburg township.

C. F. MARSELIS CHOSEN LIBERAL CANDIDATE

Charles F. Marselis, of Dunbar, was unanimously selected candidate to represent the Liberal party of Grenville-Dundas, in the next provincial election, at an enthusiastic open convention held in the Town Hall at Spencerville Thursday evening. P.R. Barnard of Spencerville, president of the Grenville-Dundas Liberal Association, was in the chair. Others nominated as candidates were P.R. Barnard of Spencerville; Charles McInnis of Iroquois, and Morris Wallace of Iroquois, all of whom withdrew in favor of Mr. Marselis.

Mr. Marselis is well known in this district. In 1920 he was elected deputy reeve for Williamsburg township, and in 1921 was returned as reeve. After serving his term of office he retired, but returned in 1925 and filled the reeveship for four years. In 1927 he was appointed warden of the counties of Dundas, Stormont and Glengarry, occupying this office for a year.

In his acceptance of the candidature, Mr. Marselis expressed his appreciation of the honor conferred uponhim, and also his earnest endorsement to the policies of Mr. Hepburn.

Senator A.C. Hardy of Brockville was the main speaker of the evening, and in a lengthy and interesting address, reviewed the present administration, and highly extolled the platform of Mitchell Hepburn. H.A. Plant of Ottawa, president of the Eastern Ontario Liberal Association, also addressed the meeting, and urged the fullest support of all to be given to the newly elected candidate. Other addresses were given by George Fulford of Brockville, Liberal candidate for the county of Leeds, and Dr. W.J. Taugher of Prescott.

The entire meeting was permeated with a confidence in the new candidate and the results of the forthcoming election.

STOREY—DOAK

In the Morgan Memorial Chapel, Queen's University, Kingston, on Saturday afternoon, Rev. Dr. H.A. Kent, Principal of Queen's Theological College, united in marriage Jessie Elizabeth Doak, daughter of Mrs. Freeman Doak and the late Mr. Doak of Lansdowne, Ont., and Robert Edmund Storey, son of Mr. and Mrs. Edmund A. Storey of Toronto. The bride wore a gown of white organza, and carried an arm bouquet of Johanna Hill roses and lily-of-the-valley. She was given in marriage by her brother, Cecil Doak of Toronto, and was attended by her sister, Miss Eva Doak of Ottawa, who wore pale pink organza. Her bouquet was mauve and pink sweet peas and roses. Ellen Doak, aged 3, was the flower girl. Miss Mabel Parkinson, Toronto, cousin of the groom, played, and Miss Doris Houston of Belleville sang. Mr. Charles Storey of Toronto, was groomsman, and the ushers were Mr. Arthur Bishop of Conn, Ont., and Mr. Lester Lett of Ottawa.

Immediately following the ceremony, a reception was held at Pickwick Inn, where covers were laid for fifty guests. Later Mr. and Mrs. Storey left for Montreal, whence they took the ocean trip to New York. They will reside at 89 Shields Avenue, Toronto, upon their return.

NO DECISION ON TIME OF TRIAL OF M. BRADLEY

No decision has yet been reached by the attorney-general of Quebec, as to the time of the trial of Michael Bradley of Alumette Island, should he be committed on completion of the preliminary hearing on the charge of having murdered his father, mother, sister, brother and uncle. It is stated at Quebec that the matter will be considered when the preliminary hearing, which on Tuesday at Campbell's Bay was adjourned until Thursday August 10, is completed.

It is considered unlikely that any regular fall assizes will be held at Campbell's Bay, and the next scheduled assizes would not be until next June, so that unless a special court session is held, nearly a year will elapse from the time of the committing of the crime with which the prisoner is charged until he is placed on trial.

MR. HENRY IRVINE

Henry Irvine, ex-reeve of Arthur, for many years a member of Wellington County Council, and well-known throughout that district, died at his home at Arthur on Saturday last, after a lengthy illness. The late Mr. Irvine, who was generally esteemed and respected, suffered a paralytic stroke on Thursday, from which he failed to rally. His family, Mrs. Irvine, his son, Dr. P. Irvine of Toronto and daughter, Mrs. H. McConnell, were with him during his last hours. The late Mr. Irvine was born in Matilda township 74 years ago. He was married in Winchester to Miss Mary E. Shaver, and with his wife celebrated their golden wedding on April 3 last.

Surviving, besides his wife and family, are one brother, W.T. Irvine of Toronto; three sisters, Mrs. A. Ellis, Toronto; Mrs. John Foster Vancouver and Mrs. Robt. Sterling, Oakville.

The funeral service, which was one of the largest ever seen in Arthur, was held on July 24th in the United Church. Rev. Dr. Morrow a former pastor, brought the message, and five ministers assisted in the service.

Cameo Theatre

MORRISBURG

WHERE PERFECT SOUND IS FOUND

Tuesday and Thursday Afternoons at 2.30; Saturday Afternoons at 2.30 and 4.15.

NEXT WEEK'S BIG PROGRAMME

MON. TUES. Matinee Both Days at 2.30.

Comedy thats Making the Empire Rock with Laughter

"The Midshipmaid"

With the Screen's Loveliest and Liveliest Comedienne as the Darling of the British Navy, Miss Jessie Matthews. Hear the romantic song hit, "One Little Kiss From You"

Added Attraction
CHARLEY CHASE IN
"NATURE IN THE WRONG"

WED. THURS. Matinee Both Days at 2.30.

"THE UNWRITTEN LAW"

—WITH—

Greta Nissen, Mary Brian, Lew Cody, Skeets Gallagher
Louise Fazenda, Hedda Hopper, Theodore Von Eltz

Added Attractions:
Another of the Beautiful Music Revues in Colours.
"STOP THAT RUN," Travelling Man Comedy
Tom and Jerry Cartoon.

FRI. SAT. Matinees: Friday at 2.30 Saturday at 2.30 and 4.15.

GEORGE O'BRIEN

"The Golden West"

By Zane Grey. One of the Best Western pictures ever produced.
"RULE 'EM AND WEEP," Masquers Comedy.
Flip the Frog Cartoon; Latest News Reel.

AND SOON

MATINEES EVERY DAY NEXT WEEK

GEORGE E. STONE AND FAY WRAY

"THE BIG BRAIN"

"AT THE OLD STAND"

BINDER TWINE

We handle Plymouth Twine, the quality of which is unexcelled, and the price is right.

POTATOES

New Potatoes at Best Market Prices.

MILLFEEDS

A full supply on hand at all times.

JOHN DAIN

Lumber, Sash, Doors and Mill Work of Every Variety Gyproc, Rooting, Builders' Supplies Of All Kinds, In any Quantity. DELIVERED FREE

A card of phone call will bring our Representative to answer your inquiry.

The M. F. BEACH Co., Ltd.

WINCHESTER

HOUSE FOR SALE

A small, comfortable House in Morrisburg. Low price and easy terms. Apply to

ARTHUR FLYNN Morrisburg, Ont.



ROBBERS' ROOST

by ZANE GREY



SYNOPSIS.

Hank Hays, foreman of the Star Ranch, offers Jim Wall a job. Wall intimates he has been forced to leave Wyoming. They arrive at the ranch, owned by an Englishman, Bernie Herrick. Hays and his gang plot to rob Herrick of cattle. They are opposed by a secondary gang on the ranch headed by Heeseman. Jim Wall goes to Grand Junction to meet Herrick's sister, Helen. She demands his escort when riding. He finds himself falling in love, but she angers him by her superciliousness. He kisses her and she strikes him with a quirt. Later she asks him not to leave the ranch. A quick getaway becomes imperative after the latest drive of cattle. Wall goes ahead with the men. Hays says he will join them later. He arrives with Helen Herrick, who is to be held as ransom. Heeseman is sighted in pursuit, but Hays leads the gang to a secret hiding place—Robbers' Roost. Jim questions Helen.

CHAPTER XVI.—(Cont'd.)

"How much money did your brother have on hand?" questioned Jim.

Helen hesitated, then said, "I don't know, but considerable."

"It is a good bet he robbed your brother, too. That'd make this ransom deal look shy, even if there were nothing else."

"There! He is coming. Go—go! You are my only hope."

Without a look Jim rose to glide away along the grove. He made no sound. The darkness cloaked him. Hays' deep voice floated to him from the other direction. Circling to the left he got on higher ground, from which he saw the camp fire again. Then he sought his bed and crawled into it.

Jim realized that when Hank Hays stole this girl from her home he had broken the law of his band, he had betrayed them, he had doomed himself. No matter what loyalty they felt for Hays, the woman would change it. Her presence alone meant disruption and death.

Morning disclosed as remarkable a place as Jim had ever seen. Mocking birds, blackbirds, and meadowlarks were mingling their melodies.

Below him the little gray tent Hays had raised for his captive had been pitched against the grove of cottonwoods, which occpied a terrace. One half of the trees stood considerably higher than the other, which fact indicated rather a steep bank running through the middle of the grove. The luxuriant jungle of vines, ferns, flowers, moss and grass on that bank was eloquent of water.

This grove was on a point that was separated from the wall on each side by a deep gully. But these gullies ended abruptly where the point spread into the oval floor of the hole. Also both gullies opened into a canyon below.

Jim saw some of the men at the camp fire, among them Hays. Beyond them rose a wall of white, gray and reddish stone. Jim was reminded of what Hays had said about outlets to their burrow. There was also, on the other side, the steep entrance down which Hays had come to get into this place.

The inclosed oval contained perhaps twenty-five acres of level sward, as grassy as any pasture. Aside from the measures that made this retreat ideal for robbers, it was amazing in its fertility, in its protected isolation, and in the brilliance of its many colors.

Jim strode over to the camp fire to wash.

"How's Sparrowhawk?" asked Jim.

"Stopped bleedin'." It was Hays who answered this time. "But I gotta dig out thet bullet, an' I'm plumb feared I can't."

"Let it be a while. How's our prisoner?"

"Say, all you fellers askin' me thet. Fact is, I don't know. She was dead to the world last night."

"Let her sleep. That was an awful ride."

"After grub we'll climb up an' look our roost over," announced Hays presently.

"It certainly is a great robbers' roost," agreed Jim, wiping his face. "If we get surprised we'll simply go out on the other side."

"Wal, we pest can't be surprised," said Hays, complacently. "One lookout with a glass can watch all the approaches."

"If I was Heeseman and had seen you, as he sure saw us, I'd find you in three days," returned Jim, deliberately.

"Wall, I'll bet you two to one thet you can't even git out of here," declared Hays.

"Why, man, you just told us all how to get out."

"Down the gully, yes. But you've never seen it an' you'd shore be stuck . . . Wal, we'll keep watch durin' daylight."

"Fellers," Hays said at the end of the meal, "I forgot to tell you thet we took a little money from Herrick. I'll make a divvy on thet today."

This news was received with manifest satisfaction.

"How much, about, Hank?" asked Bridges, eagerly.

"Not much. I didn't count. Reckon a couple thousand each."

"Whew! Thet added to what I've got will make me flush. An' I'm gonna keep it."

"Hank, as there's no deal in sight all summer, an' mebbe not then, we can gamble, huh?"

"Gamble yourselves black in the face, provided there's no fightin'. It's good we haven't any likker."

"Boss, I forgot to tell you thet I bought a couple of jugs at the Junction," spoke up Smoky, contritely.

"Wel, no matter, only it 'pears we're all forgettin' things," said the leader, somewhat testily.

"Hank, when're you aimin' to collect ransom fer the girl?"

"Not while thet hard-shootin' outfit is campin' on our trail."

Later Jim caught Smoky aside, digging into his pack, and approached him to whisper:

"Smoky, I wish we had time to talk. But I'll say this right from the shoulder: It's up to you and me to see no harm comes to this girl."

"Why you an' me, Jim?" returned Smoky, his penetrating eyes on Walls.

"That's why I wish I had time to talk. But you've got to take me straight. If I wasn't here you'd do your best for her—that's my hunch. Shoot now, quick! Hays is suspicious as hell."

"Wal, yore a sharp cuss, Jim," returned Smoky, going back to his pack. "I'm with you. One of us has always got to be heah in camp, day an' night. Do you savvy?"

"Yes....Thanks, Smoky. Somehow I'd have sworn by you," replied Jim, hurriedly, and retraced his steps to the fire.

CHAPTER XVII.

After breakfast Hays led his men, except Latimer, up through the west outlet, from which they climbed to the highest point in the vicinity. Every point of the green hole was in plain sight. Every approach to it, even that down the dark gully, lay exposed.

Brad Lincoln said sarcastically: "So you been savin' this roost for your old age?"

Then Jim put in his quiet opinion: "A band of men could hang out here for twenty years—unless they fought among themselves."

"Ha!" Slocum let out a single sharp exclamation.

They left Jim on the bluff to keep the first watch.

Jim had Miss Herrick's word as to the amount taken from her. It was a certainty that Hays had also robbed her brother. But he had not reported the truth as to amount; and this was another singular proof of the disintegration of the chief's character.

In all likelihood Sparrowhawk Latimer was aware of this omission on the chief's part. Probably he had been bribed to keep his muth shut. Whatever there was to learn Jim meant to learn.

While his thoughts ran in this fashion, skipping from one aspect to another, Jim's keen manipulation of the field glass followed suit. And after each survey he would shift the glass back to the oval bowl where the robbers were at work.

Some were carrying water, brush, stones, while others were digging postholes. Hays began to lay a square fireplace of flat stones. The stone, sand, water were fetched to him, but he did the building himself. An hour or so after the start the square grate appeared to be completed, and the chimney was going up. Four cottonwoods formed the four corner posts of the shack. Poles of the same wood were laid across for beams. Probably Hays would construct a roof of brush, and give it pitch enough so that it would shed water.

Three times Hays left off work to walk across the green to the tent where Miss Herrick kept herself. No doubt the robber called to her. The third time he peeped in.

But Hays did not attempt to enter the tent. They Hays retraced his steps back to the job.

Long after noonday, and when Jim had spent at least six hours on watch, Jeff Bridges detached himself from his comrades and laboriously made his way up the long slope to the bluff upon which Jim was stationed.

Jim relinquished the glass and his seat to Bridges. He made his way leisurely down off the smooth red ledges to the slope, and eventually to the valley floor. Jim drew his gun, and selecting a favorable shot he put out the eye of a rabbit; and presently he repeated the performance. With the rabbits dangling, one from each hand, he turned into the oval, amused to find not a single man in sight. They had heard his shots and had taken to cover.

As he approached, one by one they reappeared.

"Huh! You scared us," declared Hays, forcibly.

"Young rabbit for supper won't go bad," rejoined Jim.

"They shore won't," agreed Smoky. "Lemme see, Jim." He took the rabbits and examined them. "Lookhyar, Brad. He shot the eye out of both of them."

"Durned if he didn't," said Brad, enthusiastically. "How fer away, Jim?"

"I didn't step it off. Reckon one was about twenty paces and the other farther," returned Jim, stretching the truth a little. He knew such men, how their morbid minds centred about certain things.

"Hank, don't let's give Jim Wall a chanct to shoot at us!" ejaculated Smoky, with a loud laugh.

"We don't want Jim shootin' at us any more'n he wants us shootin at him."

"Jim, take a snack of grub, an' then come to work with us," said Hays.

(To be continued.)

In a Troubled Hour

Let me consider, now, this tree in bloom,
This sudden miracle upon the air,
Requiring for itself so little room
That I can shut one eye and miss it there;
Requiring, too, so little length of time:
A day of sun, a night of rain, no more,
To scrawl this brief inscription like a rhyme
Of sudden music heard beside my door.

This is a happy thing I look upon:
Here sun and rain have builded in this hour
A thing of glory passing rain and sun—
This shapely pinnacle, this shining tower
Whereto unhappy thoughts might fly, whose words
Come back . . . almost . . . like poise of happy birds.

—David Morton, in The Lyric.

Oil Stations Awheel

Writes the Brandon Sun—"Sheffield, England, where the knives come from, is introducing something new to the British motoring public, a travelling filling station. It's a wonder someone on this continent hasn't got as far as that, because, with all the pumps dotted on the maps, there is never too many filling stations at times.

The British scheme is that of a wheeled filling station that runs up and down the highway, serving the motoring public when, and more specifically where, necessary. So where the plan is working, the motorist who has run short of gas or is in emergency need of some gadget or bit of libhter equipment the lack of which has brought his machine to a halt, instead of worrying over making connection with some distant service concern, has but to shove his car out of the traffic lane, open his newspaper or a book and possess himself with patience, assured that ere long a wheeled gasoline tank, air pump, etc,. will pass on its round.

The plan no doubt will appeal especially to lady motorists driving without male escorts to whom the possibility of being stranded en route is something of a constant nightmare. The "first-aid" vehicle might even be equipped with a detachable trailer in the form of an emergency repair shop. When a mechanical breakdown was encountered on the highway the trailer and its mechanic could be cut loose and left behind to attend to the repairs while the gas supply made its round, picking up its repair outfit on its next passage."

Three men had been fishing without a bite in a stream near the village of Port Vire, in Northern Italy. Suddenly a vicious squall of rain and hail swept over the village—and a shower of live fish descended upon the inhabitants. The fish had been sucked into the air by a whirlwind and carried inland before the tornado spent its force.

A serious phase of New York's unemployment problem is the fact that there are 75,000 girls in the city without jobs, homes, or even sufficient food.

White House Pet Undergoes Operation



The police dog which nipped Premier Bennett on his recent visit to Washington was operated on for the removal of three large cysts. Dr. Weadon, Washington surgeon, performed.

Pithy Anecdotes Of the Famous

A well-known captain, who was a great character (relates C. Fox Smith in "A Book of Famous Ships"), lay dying in his ship, and ordered the sailmaker to bring for his inspection the canvas in which he would be shrouded when buried

"Too good—too good!" he exclaimed. 'I can't have good canvas wasted like that! Find a rotten piece. And what are you going to weight me down with?' 'Chain cable, sir,' was the reply. 'Chain cable—chain cable?' returned the dying man. 'More waste—I won't hear of it. Holystones, I tell ye, orf by the great block, I'll haunt ye."

The Banking mergers in which Henry P. Davison was active in his early years as partner of J. P. Morgan and Co., recall a family anecdote related by Davison's son, Harry, Jr., says Thomas W. Lamont (in "Henry P. Davison: The Record of a Useful Life.") By the way, the elder Davison started his career in his uncle's bank at Troy, N.Y.—this to make the point clear.

"One night in the later years of his life," young Harry relates, "Father woke Mother up and said he had just had a terrible nightmare.

"He thought he was back in the bank at Troy and could not balance the books, and that his uncle told him he had to balance them or get a good horse-whipping. Still, they would not balance, and Father was in a cold sweat. When Mother asked him how it came out, he said:

"I finally solved the problem; I bought the bank."

The first piece of international business that Mr. Davison ever took an active share in had to do with the operations of the old Chinese Consortium, says Mr. Lamont. At a ticklish point of the negotiations, the international bankers concerned—Davison was one of them—were given a dinner in Berlin, and Davison found himself, "to his embarrassment," seated next to the Chinese Minister to Germany. Davison did not wish to be impolite, but, not knowing a word of any language but his own, he was inclined to let the Minister do his talking with his neighbor on his other hand.

At the first available moment, however, the versatile Chinese Minister leaned over to the banker, and in perfect English inquired blandly is Davison could tell him who was pitching for the White Sox this season."

Davison was, of course, amused and delighted (adds Lamont), and he turned his complete attention to the Chinese Minister who, apparently, had spent many years in Chicago and Washington and was most entertaining and interesting.

From "The Journal of Arnold Bennett, 1921-1928":

"July 8, 1927: Crossing St. James' Square (London) I was accosted by a smart military-bearing man of 60 or so, in white top hat, white waistcoat, etc. 'Arnold Bennett'? 'Yes,' I said. 'And you?' He was the second son of ..-B-D-S., late of Hanley. Quite a pleasant encounter. He said I was just like my photos. I didn't like that much."

"July 22, 1927: As I came home on the bus (top), a woman who had climbed up after me said: 'I'm on the wrong bus, and I got on it so that I would travel by the same route as Arnold Bennett. She was a lady and seemed quite serious. I was quite touched. I talked to her a bit."

What Arnold Bennett calls "the funniest story I have ever heard about a writer," was told to him by Colonel Fitzhugh. Minnergrode, American author. This is it—as confided to his "Journal," under date January 11, 1927:

"At d'Annunzio's place, somewhere in the north of Italy, the servants have the strictest orders when they meet the master in or about the house, to drop instantly whatever they may be carrying, and to put one hand and forearm over the other. Whatever it is a teatray with glasses, e.g., must be dropped on the floor. So that now the servants have instituted a private 'heralding' system. A man carrying anything is preceded by another, and if the former meets the master he crosses his arms, and the latter gets quickly out of the way."

Which reminds me that d'Annunzio dedicated one of his novels to Anatole France, describing him in the dedication as "one to whom all the faces of Truth and Error smile alike," On reading this, M. France exclaimed: "It's a back stroke, but very skilfully given," and retaliated by telling this story of d'Annunzio.

When The Italian poet's play "La Pisanelle" was being rehearsed at a Paris theatre a reporter called on the author. As he was taking his departure the interviewer noticed a cameo ring the poet was wearing. "What an admirable stone!" he exclaimed.

"If you admire it, it is yours," replied d'Annunzio. And immediately removed the ring, he slipped it on to the visitor's finger.

The Reporter, determined to keep this precious memento, but nevertheless wished to know its monetary value. On his way home he entered a lapidary's shop and showed it to the proprietor, who, without troubling to pick up his magnifying glass, remarked: "A piece of glass; worth about four sous."

"From which," said M. France, "I gather that Gabrielle d'Annunzio is an excellent dramatic author."

Wackford Squeers of Dotheboys Hall notoriety is in danger of losing his seat in the Chamber of Horrors. Efforts are evidently being made to transfer him to the Hall of Fame. Not long ago Mr. E. Plummer of London, England, ninety-two years of age, recorded his recollections of Mr. Squeers and Dotheboys Hall, where Mr. Plummer went to school. He didn't exactly give Squeers a clean bill of health, but the fact that any of Squeers victims should have lived to the ripe old age of ninety-two is a miracle.

Mr Shaw (the original Mr Squeers), the master of the school attended by Nicholas Nickleby and young Plummer, was a short, stout man, "always dressed in a dark velvet." Mrs. Shaw used to administer the brimstone and treacle. Now, no less an authority than Sir William Arbuthnot Lane, eminent physician, declares that the only educationist who has dealt practically with the habits of school children "was the much abused Mr. Waxford Squeers of Dotheboys Hall. His pupils probably owed long lives and happy ones to his brimstone and treacle both of which are ideal and beneficial."

Snapshots from "World Panorama: 1918-1933" by George Seldes: Versailles: At lunch with George Adam (Paris correspondent of the London "Times") the "father of victory" was asked by the journalist what he thought of the Fourteen Points. The reply says Seldes will bear repeating. "The good God," Clemenceau declared, "had only Ten."

Wilson at Milan: A certain Milanese editor wrote a headline. "Welcome to President Wilson in the name of the traditional ties of democracy." But a typographical error made it read "traditional lies of democracy." It was a portent. The writer of the headline was Benito Mussolini.

Austrian surgeons believe they have discovered a cure for rheumatoid arthritis. It consists of an operation equivalent to an artificial fracture of the thigh bone. Test cases have proved that during the healing of the bone the arthritis vanishes.

A man at Lingfield, Surrey, who has been deaf for years, went for an airplane trip. The noise of the engine cured him.

You be the judge



Aviation New Field For Women To-day

Business and Professional Group Also Hears of Radio and Film Opportunities

Chicago.—Miss Ruth Nichols, addresing the convention of the National Federation of Business and Professional Women here, declared aviation the latest field for women to venture into as good fun if small remuneration.

Miss Judith Waller, who introduced "Amos and Andy" on the radio, thought there might be more fortune than fun in radio, but Miss Pauline Frederick, who spoke for the silver screen, claimed both fun and fortune for that occupation.

They were speaking at three breakfasts arranged in honor of the newest fields for women, flying, radio, and the films.

Public library work was put down as a greatly over-crowded field by Miss M. Louise Hunt of Racine, Wis., but Miss L. Ingram Mace of Dwight, Ill. told the social workers group that there is opportunity for women in administrative posts in penal institutions. The law requires a large investment of time and money with poor promise of returns, Miss Lydia Lee of St. Louis stated, but Miss Kathleen F. O'Brien, of Battle Creek, Michigan, pointed to credit management as a field in which women are especially well cquiped to excel.

The chairman of the hotel and restaurant group was Miss Minnie A. Albert of Chicago, whose two restaurants a few years ago did a business of $300,000 annually.

A raid by Mexican bandits sent Miss Mamie Evins of Little Rock, Ark., from secretarial work to the land and irrigation company, where she became accountant and bookkeeper, a field which she represented. While she waited for the rebuilding of the pumping plant, where she "pounded a typewriter" before the bandits came, there came a chance to enter new work and now she serves the agricultural and home economics extension service and the college of agriculture at the University of Kansas.

Miss Mary Isabel Barber, who spoke in the home economics round table, cooked and served the first meal ever prepared in a heavier than air plane.

Five out of every six lieutenant-commanders in the Royal Navy must face the prospect of being "shelved" before the age of forty.

Success is generally due to holding on, and failure to letting go.



Expecting a Baby?

Send for booklet "Baby's Welfare" FREE!

FREE to new mothers—expectant mothers—84 pages on—• Care before baby comes. • Layette. Baby's bath, sleep, bowels, weight. • Latest findings on feeding.

Write The Borden Co., Limited, Yardley House, Toronto. 112

Name _____

Address _____





Woman's World



By MAIR M. MORGAN

"A Woman's Place is in the Home."

Cooling Drinks

Fruit Punch

Two lbs. sugar, 2 qts. water, 2 qts. mineral water, 2 cups sliced strawberries, 3 sliced bananas, 1 large pineapple, shredded, 6 oranges (juice), 4 lemons (juice), 1 cup raspberry or other fruit syrup, ice. Boil sugar and water together to form a syrup. Chill; add mineral water, fruit and ice with more water if punch is too strong. Serve very cold. Serves 20.

Mother's Beverage

Twelve oranges, 4 lemons, 1 cup juice (canned) pineapple, 2 cups water, sugar, 2 quarts ice water or ginger ale, ½ cup maraschino cherries, 2 lemons sliced.

Squeeze oranges and four of the lemons. Add pineapple juice. Cut orange and lemon rinds into strips; add water and sweeten to taste. Boil till tender; add 2 quarts water or ginger ale to fruit juices. Pour over blocks of ice, garnish with cherries and sliced lemon and serve in large punch bowl. Serves 12.

Lime Punch

Eight large subes sugar, 2 oranges, 2 limes, 1½ cups water, cracked ice, slice of pineapple, 2 crystallized cherries.

Rub cubes of sugar over rind of oranges and limes. Then put sugar in a bowl and pour juice of limes and oranges over it. Add water and serve when sugar is melted, chilling with plenty of cracked ice. Put in pineapple and cherries at moment of serving. Serves four.

Circus Punch

One cup sugar, 1 cup water, 2 lemons (juice), ½ cup apricot juice, ¼ cup cherry juice, ¼ cup orange juice, 2 quarts ginger ale.

Boil sugar and water almost ten minutes. Cool and add fruit juice and chill. When ready to serve, add ginger ale. When serving, use colored ice cubes and cherries in glasses. Serves 12.

Grape Lemonade

To make two quarts of this drink use juice of 4 limes, 3 cups grape juice, 5 drops of peppermint, 4 cups carbonated water and plenty of ice. Sweeten with syrup made with sugar and water. Add mint to the syrup and mix with grape juice and limes. Add ice and water and serve.

Lemon Recipes

Frostily speaking, there is no companion for a hot summer afternoon or evening that surpasses an old-fashioned lemonade. Use plenty of lemon juice, sugar as preferred, and be sure there's ice and ice. There are variations, too, that you will like.

1 lemon, juice; 1 cup cold water; 1 to 3 tablespoons sugar; crushed ice.

Add lemon juice to water, chill and sweeten to taste. Serve in a large glass and don't forget the lemon slice garnish over the rim of the glass. Colored sippers add a pleasing note and are an aid to the lazy in the matter of rapid consumption.

Honey Lemonade: Use honey for sugar in lemonade.

Lemon Fizz: Use carbonated water for plain water.

Lemon Frost: Top lemonade with a spoonful of stiffly beaten egg white, which has been sweetened, and flavored with a dash of lemon juice.

Mint Lemonade: Squeeze the lemon juice over 6 mint leaves, which have been washed and bruised. Let stand for several minutes before adding the sugar and water.

Picnic Menus

There is a long list of foods which are synonymous with picnics. Salads, sandwiches, cookies and cakes are four of them. But, if you intend to serve many meals in the open air, your menus should vary. A whole summer of cold salads, meats and sandwiches just won't do for a family with growing children. Thermos bottles, casseroles which are air-tight and stay hot, and fireless cookers will be valuable investments if you take picnicking seriously.

Of course, if you are packing a picnic basket and actually intend going into the country, cold dishes, sandwiches and things easy to pack are your best bet.

It is well to have adequate equipment. A supply of paper plates, tin cups, siverware which won't tarnish and large sheets of oiled paper are a few things you need. If you broil steaks on your picnic, get a wire broiler which sets up over the open fire.

Prepare as many things as you can the day before you plan to go. Potatoes for salad may be boiled the day before. Then, a couple of hours before you are ready to leave, all you'll have to do is to dice them, add the other ingredients, wrap the bowl in oiled paper and pack in the basket.

Mixed Vegetable Salad

A mixed vegetable salad is a deviation from the traditional potato salad always found at picnics. Here's the way to make it:

To one cup each of cooked green peas, carrots and string beans, add three tablespoons each of chopped onions, radishes, celery, green pepper, cucumber and tomato. Mix them lightly with mayonnaise to which has been added a dash of fresh lemon juice. Arrange the salad on a bed of hearts of lettuce in a deep bowl, cover the top with oiled paper, tie it on securely and pack in the basket.

A Light Soup

A good soup and a salad make a nourishing summer meal which is an easy one to get. Use your imagination—plus what you have in your ice box—and you can get a wide variety of soups.

Potato Soup.—Boil two potatoes; put them through the sieve. Then brown one onion in butter. Add one can of soup to these ingredients and season with just salt and pepper and you have a delicious potato soup.

Cream of Mushroom.—Brown a few mushrooms in butter and thicken a little bit of flour. Add a can of mushroom soup and you have cream of mushroom. Delicious!

Veal Rolls

Cut some thin slices of veal cutlet into pieces about four inches square, and on each lay a thin slice of lean bacon or ham. Sprinkle with a little minced onion, some chopped tomato, salt, pepper, celery salt, and just a pinch of herbs. Roll them up and tie them with cotton.

Melt some butter or dripping in a frying-pan, and brown the rolls all over. Let them then stew in the butter for about twenty minutes, when you must add a little boiling stock or water. Put on the lid and let them simmer slowly for half an hour.

The gravy should be thickened when they are cooked, and they may be served with spinach.

Warming Over Meat

In warming over game or any kind of meat in gravy, don't let it boil! Boiling toughens it. Get the gravy to the boiling point, then turn off your burner and put the meat in just long enough to get it steaming hot from the gravy.

Chicken Pudding

There comes a time when the family need a change of pudding or pie for the substantial course of a meal.

Here is a good dish to set before them. It is called Chicken Pudding.

The pudding is made in the usual way in a basin lined with suet crust. The pie in a pie-dish which when filled is covered with puff pastry brushed over with egg and baked in the oven.

To fill both pudding and pie peel some mushrooms, cut them roughly in pieces about one inch square, put them in first in a layer, then a deep layer of chicken meat, floured and seasoned with pepper and salt, and a little chopped parsley; top up with a layer of pickled pork or bacon cut in strips.

Pour in some good chicken stock, cover, and either boil or bake according to whether you are making a pudding or pie. In any case boil the pudding for 2½ hours at least, and bake the pie for 1 to 1½ hours.

Oven Temperatures

Crisp cookies should be baked in a hot oven. Molasses cookies, which burn easily, require a cool oven of not more than 350 degrees. Baking powder biscuits should be put into a moderate oven and the heat should not be increased until they are almost done. Pastry requires a hot oven and thorough baking to make it flaky and digestible. Reduce the heat of the oven when the pastry itself is cooked and you are ready to bake the filling.

All egg mixtures, custard, souffles and puddings, should be baked with the oven at a low temperature. If the heat rises above 350 degrees you will not have good luck with any concoction containing eggs.

Charcoal in the Summer

During hot weather a little powdered charcoal placed in a muslin bag and suspended in the larder will help to keep the contents fresh. This also prevents foodstuffs which have a pronounced flavour from tainting other foods.

A pinch of charcoal added to the water in which cut flowers are kept will help to preserve the blooms.

Laundry Hints

When pressing white silk goods, use an iron of medium heat. An over-hot iron turns the silk yellow, makes it stiff and may cause it to crack.

Some housewives experience difficulty in ironing men's soft collars. They should be ironed first on the right side, then on the wrong. To obviate wrinkles on the corners, begin on the outside edge and work towards the band.

Add a little gum arabic to the water used for damping pleated dresses before ironing. It will then be found that the pleats will stay in better after ironing.

If ironing a garment with buttons on it, place first on a thickly-folded towel. The buttons will sink into this soft surface and the spaces between them can be ironed more easily and smoothly.

Meets Every Demand

By HELEN WILLIAMS

Illustrated Dressmaking Lesson Furnished With Every Pattern



Here's a pretty dress that is printed for town or for the country.

The sleeves, tiniest vest and narrow bow tie of white crepe silk, lend fresh smartness to this lovely printed crepe silk model.

Carried out in chiffon white voile print with plain toning voile, it is exquisitely cool and danty for summer.

It can also be made of pique, linen and washing silks for sports with the sleeves omitted as in back view.

Style No. 2600 is designed for sizes 14, 16, 18, 20 years, 36, 38, 40 and 42 inches bust.

Size 36 requires 3⅛ yards 39-inch with 1¼ yards 39-inch contrasting.

HOW TO ORDER PATTERNS.

Write your name and address plainly, giving number and size of such patterns as you want. Enclose 15c in stamps or coin (coin preferred; wrap it carefully) for each number, and address your order to Wilson Pattern Service, 73 West Adelaide St., Toronto.

Sunday School Lesson

Lesson VI. August 6. Ruth.—The Book fo Ruth.—Ruth 1:6-10, 14-19a. Golden Text—Let us love one another: for love is of God.—1 John 4: 7.

TIME—Naomi flees the Moab about B.C. 1181. Boaz marries Ruth about B.C. 1173.

PLACE—Moab. Bethlehem.

Sorrow in the Land of Moab.

"Then she arose with her daughters-in-law, that she might return from the country of Moab." The heart of the Hebrew widow yearned towards that lovely land from which she had been so long a willing exile for her husband's and children's sake.. "For she had heard in the country of Moab how that Jehovah had visited his people in giving them bread." The Lord blesses the fields with abundance. Men must do their part, but all their toil is as nothing compared with what is accomplished by the sun and rain and the chemical forces of nature.

"And she went forth out of the place where she was." Migrations were easy in those simple days. A bundle easily contained all Naomi's possessions and she was strong enough still to make the journey on foot. "And her two daughters-in-law with her." Ruth and Orpah, as was the custom of the times, accompanied their mother-in-law a part of her way home, though expecting to return to Moab. "And they went on the way to return unto the land of Judah." The region assigned to Judas, the son of Jacob, in which Bethlehem was situated.

"And Naomi said unto her two daughters-in-law, Go, return each of you to her mother's house." She bade them go back. She was an old woman and penniless; they were young and strong and could support her. But she was not thinking of herself, she was thinking of them. "Jehovah deal kindly with you, as ye have dealt with the dead, and with me." That prayer is always answered, and for all kind people. The Lord is kind, and loves those that are kind.

"Jehovah grant you that we may find rest." A resting place, an asylum as a married woman's home was called. "Each of you in the house of her husband." The times were rude and wild. A woman could be safe and respected only under the protection of a husband. "Then she kissed them, and they lifted up their voice, and wept." They felt that it was the final parting with the good woman who had been a second mother to them, the mother of their dead husbands.

"And they said unto her, Nay, we will return with thee unto thy people." And now Naomi has the delicate, difficult task of breaking to them, as gently as she may, the sad secret that, if they go with her, they will find no welcome from her people, no kindness from any but herself. In marrying them her sons had sinned against the Hebrew law.

Ruth Is True to Naomi. Orpah Goes Back to Her People.

"And they lifted up their voice, and wept again." Naomi's words had shown them more clearly than they had before realized the necessity of parting from her, or of giving up all hope of second marriages. "And Orpah kissed her mother-in-law." It was the kiss of farewell. "But Ruth clave unto her."

"And she said, Behold, thy sister-in-law is gone back unto her people, and unto her god." Naomi indicates that Orpah had been led to the God of Israel by association with her husband and his family, but that she expects her to fall back under the temptations of idolatry as soon as these influences are removed. She also makes it clear that she expects Ruth, if she goes along with her, to be a follower of Jehovah. "Return thou after thy sister-in-law." Orpah is a sweet and attractive creature, clinging with daughterly affection to the mother of her husband, and clinging with an even greater affection to the land of her birth.

"And Ruth said." Ruth's words here are among the most famous in the Bible. "Entreat me not to leave thee, and to return from following after thee." The words have a lyrical swing and the entire passage is truly poetical. "For whither thou goest, I will go; and where thou lodgest, I will lodge." The quality of decision is one of the most important a character can possess. "Thy people shall be my people." Ruth, who had always lived among the Moabites and loved them as we love our people, proposed to expatriate herself for the sake of Naomi. "And thy God my God." This was probably the hardest thing of all for Ruth to say. The natural man clings with the utmost tenacity to his religion.

"Where thou diest will I die, and there will I be buried." According to ancient thought union in life meant union in death and in the grave; the members of a family had a common burying-place, Gen. 4: 30; 49: 29. "Jehovah do so to me, and more also." Moffatt translates this common form of imprecation, *"May the Eternal kill me and worse."* "If aught but death part thee and me." Death is the great separation of lovers and friends, but Ruth evidently thought of it as only a temporary separation.

"And when she (Naomi) saw that she was stedfastly minded to go with her, she left off speaking unto her." She ceased trying to persuade Ruth to return.

"So they two went until they came to Beth-lehem."

Ruth's Reward, Ruth 1: 19b—4: 22.

Here again Ruth's character shone forth in its loveliness. She stooped to the service of a menial in order to support her mother. With common hirelings she entered the fields as a gleaner. As Naomi had doubtless hoped, Ruth's choice of a field in which to glean fell on one belonging to Boaz(a near kinsman of the dead Elimelech, a man of wealth and of religion. As he came to inspect the work of the reapers, he said to them gravely, "Jehovah be with you"; and they replied, "Jehovah bless thee."

Ruth and Boaz. Boaz soon spied Ruth among the gleaners. He learned that she was the same young woman whose loyalty to Naomi was commented upon so favorably throughout Bethlehem. At meal time he bade her join the reapers in their repast and passed the word along that not only should she be allowed to glean among the standing sheaves and not merely where the sheaves had been taken up, but also that the young men should purposely leave out handfuls of the grain here and there for her to collect.

The Uprightness of Boaz. When Ruth told in what field she had been gleaning, Naomi was delighted, and at once planned to take advantage of the Hebrew law requiring a man to marry the childless widow of his dead brother. To Ruth's frank statement that as her near kinsman, Boaz should marry her, he at once consented, if, as he added, a nearer kinsman who lived in the village did not claim her. First Boaz asked the nearer kinsman if he would buy a plot of land which had belonged to Elimelech, and the kinsman promptly said that he would. "But," added Boaz, "if you buy the land, thus fulfilling part of the duty of the nearest of kin, you must also complete your duty by marrying Ruth the Boabitess." To this the kinsman at once demurred, and transferred to Boaz all his rights in the matter by the quaint old custom of taking off his shoe and handing it to Boaz, thus handing to Boaz the land on which the shoe might have trodden, and Ruth with the land. So the law was punctiliously fulfilled.

Ruth's Descendants. In due course a son was born to the happy pair, and Naomi's heart was rejoiced in knowing that Elimelech's family would thus be continued. So his beautiful love story closes with the genealogy of the family carried down to Jesse, the father of David; and the first chapter of Matthew continues it to Jesus Christ.

Coast - to - Coast Drive At One Hundred Miles An Hour

Is Vision of Engineers Who Are Planning Super-Express Transcontinental Highway in United States

New York.—Two days from New York to California sounds like airplane speed, but it is only the rate that ordinary motorists will travel if the plans of a group of highway engineers materialize. For two years they have been working out specifications and scientific details of a coast-to-coast super-express highway which would permit 100-mile-an-hour speeds with less danger, actually, than now is encountered at half that rate.

The project would involve a four-lane artery without a single crossing or perceptible curve. Cities and towns either would be skirted entirely, or the express lanes would be carried overhead or underground in vehicular tunnels. The road would be as skid-proof as engineering skill could make it, and so resilient that automobiles scarcely would need springs. Motorists would not use their headlights at night. Indeed, they would be forbidden to do so, for the highway would have its own non-glare and fog-penetrating illumination.

Vibration Problem.

A number of outstanding authorities are co-operating in planning the enterprise. Among them are E. Sutcliffe, of the Warren Brothers road laborities of Boston, who recently completed the 700-mile Carretera Central, a Cuban highway, at a cost of $100,000,000; L. Andrew Reinhard and Harry Hofmeister, associate architects of the $250,000,000 Rockefeller Centre, in New York; Captain Malcolm Campbell, holder of the world's automobile speed record of 272 miles per hour; J. E. Pennypacker, former chief of Economics of the U.S. Bureau of Public Roads; Foster Gunnison, illuminating engineer.

The chief problem, the experts found, was the development of the road-bed itself to permit 100-mile-an-hour travel. "We understand," said Pennypacker, "that automobile manufacturers can reduce the inherent vibration of a car to a very low figure. But what good is a vibrationless car on a rough road? Even the best highway of today, though it may look smooth as glass to the 40-mile-an-hour driver, would ruin his car at a 100 mile average speed."

Need of Rigid Cars.

Sir Malcolm Campbell declares that the modern high-speed motorist must build his car almost rigid and depend on the road—as Campbell did at Daytona Beach—for the necessary resiliency. To meet such a need, technicians have developed a new surfacing black in color and unaffected by sun, snow, ice or rain. This would be laid over a rock base. Such high speeds as are anticipated would largely solve the problem of overcrowding, so the planners expect to have only four lanes, two of them express and two for slower traffic.

There would be no direct entry from any connecting highway to the two centre lanes of fast traffic, Sutcliffe explained. Entry and egress would be accomplished by slanting roads, 500 feet in length, between the outer and inner incoming cars.

Service stations may be built at intervals, where corps of mechanics would give each car stopping for fuel a quick inspection.

Flood Lights.

Night travel would be as safe as in daytime, the engineers believe, if the highway itself were illuminated and motorists were to drive without lights. To this end they propose parapet walls two feet high and made of opal glass bricks, to flank the black highway.

Imbedded in the walls and spaced perhaps 20 feet apart would be tubular electric lamps shining out on the lanes in the direction of traffic. Such a scheme would eliminate the danger of overhead illumination on rainy nights. Another safety factor would be central guide strips of white corrugated glass, imbedded in the as phalt.

Britain Cuts Jobless 508,000 in Half Year

London.—In the first half of 1931 unemployment in Britain decreased 508,000, according to the latest government statistics. Added significance attaches to the figures because the increased employment at the end of June was recorded when the time for seasonal increase of jobs has passed. In June 135,000 additional men found occuations.

The announcement of the Ministry of Labor says improvement is most marked in iron and steel manufacture, engineering, shipbuilding and ship repairing, metal goods, textile industries, distributive trades, and the hotel boarding-house, road transport, shipping, dock and harbor services. Increases of 10,000 in general engineering and of 11,000 in the cotton textile industry are regarded as promising signs.

Americans Barred From Entering Russia

Stockholm, Sweden.—Mr. Marc Connelly, American playwrite, Pulitzer prize winner, and author of "The Green Pastures," has been barred from entering Russia by the Soviet authorities for a reason that has not been explained.

Four other Americans, making a northern cruise on the liner Jungsholm with Mr. Connelly, also were barred, but they have continued toward Leningrad in the hope that the ruling will be changed.

Such is the nature of man that labor may be said to be its own reward.—Dr. Johnson.

A householder hit a burglar with a wireless set. Everything has its use.—Ottawa Journal.

MUTT AND JEFF— By BUD FISHER

That's Gettnig Even With Mutt



NEWS AND INFORMATION FOR THE BUSY FARMER

New Cold Storage Plants

Two new cold storage warehouses are in course of erection in fruit-growing districts of Ontario. The Oxford Fruit Co-Operative has begun work on a two-storey concrete and brick cold storage warehouse at Woodstock, which will cost $30,000. It will have a 10,000-barrel opaacity and will be ready for the fall pack of apples. The Lambton Cold Storage Company is also erecting a two-storey building, which will have a capacity of 5,000 barrels storage with a large packing room in addition. It is located at Forest, and will prove a boon to the fruit growers of that district. The cost is placed at $15,000.

"Rust" Disease

"The 'rust' disease that attacks outdoor flowers such as Snapdragon and Hollyhock," said J.F. Clark, horticultural fieldman, Agricultural Societies Branch, "can be controlled by keeping the plants thoroughly dusted with sulphur. The spores of the fungi, which cause this disease, are killed when they come into contact with sulphur on the plants thus preventing infection. Sulphur may also be used as a treatment for the control of black spot and mildew on roses.

"The tarnished plant bug is frequently destructive to the buds of dahlias and zinnias, together with other flowering plants. Dust mixtures applied by means of a hand-blower are of value, especially tobacco dust. Hydrated lime when dusted on is proving beneficial."

Vegetable Crops

Discussing vegetable conditions in Ontario, George Rush, vegetable specialist, Horticultural Branch, said that the yield of early potatoes is considerably below that of last year, and that fair prices have caused many growers to market their crop early. A certain percentage of growers, however, are holding back in the hope of a greater yield, and believing that prices will remain at their present level.

Tomatoes have suffered to some extent with lateral blooms not setting so well. Staked tomatoes have given best results in fruit sets.

Beet and carrot crops are fair, and heavy plantings for late crops have been made.

Peas, both canning and market, are finished.

Cabbage crops have been good, with large supplies still available.

Late plantings in cabbage and cauliflower are large.

Potato Yields Decrease, Prices Reasonably Firm

Unlike other years, says C.W. Bauer of the Ontario Growers' Markets Council, first plantings of potatoes have already been harvested, and supplies are now coming from later districts and second early plantings, which materially reduces available supplies. Yields have varied from twenty to fifty bags per acre, as against sixty to seventy-five bags a year ago. Even though the yield is light, the sample is exceptionally good.

Unless growers become nervous the price should remain reasonably firm and, as to available supplies, it is doubtful if there are more than sufficient to carry the demand until the late crop is ready for harvesting.

Pasture For Pigs

Pasture for pigs may undoubtedly be made good useof on the average farm. This method of feeding, however, has disadvantages, particularly with the active bacon hog, owing to the opportunity for excessive exercise from the standpoint of fast finishing, and the liability of little pigs to stunting through sunburn and the combined effects of sunburn and dew. With plenty of skim milk or buttermilk, both the experimental evidence and that of practical feeders would indicate that growing bacon hogs may be fed for market more economically indoors or in well shaded pens, supplied with racks for green feed, preferably in the form of alfalfa or clover. Racks are essential to the prevention of waste.

Ontario Agriculture Well Represented at Regina

A very comprehensive picture of Ontario agriculture is being given to the visitors at the World's Grain Exhibition and Conference through the large educational exhibit that has been prepared by the Extension Department of O.A.C for the Ontario Department of Agriculture.

The display is 120 feet in length and is divided into five units that show the most recent advances in poultry and hog production, and the latest developments in cereal and legume breeding that have been mad in Ontario. These four panels are balanced about the central unit, which provides a key to the whole scheme with the caption, "Ontario Agriculture: A Well Balanced System, With Much Live Stock, and Regular Rotation of Crops."

The idea of crop rotations as the most important factor in the success of Ontario agriculture is also very forcibly presented in the central panel by means of an eight-foot wheel, which revolves slowly, showing in a very striking manner the crops and arrangement that go to make up a good rotation for Ontario.

Weather Conditions Setback to Ontario Cattle Business

Live stock in Western Ontario is experiencing a setback due to the drought of the past two months, says George H. Duncan, live stock investigator, Ontario Marketing Board. Pastures are dried out to such an extent that cattle are barely holding their own, even on increased acreage of pasture land. Without more favorable weather conditions, many cattle will be unfinished by the coming autumn, or will reach the market later than usual.

To obtain best returns the producer will have to exercise greater care than ever before in the marketing of such cattle. Heavy supplies of unfinished cattle reaching the market will undoubtedly, demoralize the entire live stock trade.

Improving Alfalfa Yields

Reports from most of the 24 farm demonstration experiments conducted in 22 counties by the Department of Chemistry, O.A.C., are in. The figures bring out some interesting facts. 1933 growing season has been fairly favourable in many sections, but severe droughts have reduced yields to a considerable extent. Nevertheless, results of great interest remain. An application of fertilizers of 375 lbs. per acre in early spring resulted this year in an average increase of 3,298 lbs. green alfalfa per acre. This was 31.2 p.c. greater yield than that obtained from unfertilized alfalfa. The highest yielding fertilizer was again 0-12-15, which this year gave an average increase of 34.6 p.c. over unfertilized.

The average yield for the 221 farm fertilizer experiments on alfalfa conducted over the province during the past four years shows an average increase for fertilizers of 4,033 lbs. or 29.2 p.c. and in addition, valuable residual gain.

Three common analysis tested in all four years have given the following results—0-12-5, 23.7 p.c. increases; 2-12-6, 29.7 increases; 0-12-15, 40.5 p.c. increases. The cost of 375 lbs. of the fertilizers used ranges from $5.25 to $7.50 per acre.

The 1933 figures again confirm the findings of the previous three years; high potash fertilizers pay best on alfalfa. Alfalfa being a legume, has the power to extract nitrogen from the air and fix it in the soil by virtue of the structure of its roots. It is logical, therefore, to interpret the figures given to mean that, when the alfalfa crop is established, it can supply its own nitrogen, but that it benefits materially from the addition of phosphate, and especially potash.

BRITISH BAND AND OTHER FEATURES AT OTTAWA EXHIBITION

Unusually attractive features have been arranged for the Ottawa Exhibition, which will open for its 46th year on Monday August 21st, and continue for six full days and six nights.

To many, live stock, agricultural produce, horticulture, dairy produce, handicrafts and other departments in which there are competitions form the main attraction of an exhibition. To them it is an education to see what others have produced, and a real pleasure when they themselves are among the prize winners. The directors of the Ottawa exhibition have maintained the importance of these departments, and the prize lists have been made as generous as possible. Other features, however, have not been overlooked, and there will be many educational factors apart from the competitions. Empire, Dominion and provincial government exhibits play an important part in the showings in the various buildings. These will be highly interesting and educational.

Entertainment has been provided for the 1933 exhibition on a scale which indicates that it will be the strongest list of attractions ever assembled for the exhibition. This year the directors have been successful in obtaining a British band. With the permishion of His Majesty the King, the band of the Scots Guards, London, England, will play in Ottawa before going to Toronto, where it will be the featured band at the National exhibition. The Black Watch band Montreal, and the band of the Governor-General's Foot Guards, Ottawa, will also be heard.

For thrills and surprises, the midway of 1933 is recommended. It is a new midway and wil be replete with the newest in laugh makers, thrills and riding devices. In front of the grandstand the program will be outstanding. The big night feature will be the Winter Garden Revue of 1933, an elaborate musical and dance spectacle with a Broadway cast of talented artists, and bewitching girls. Vaudeville features include acts that are the very best available, several of them being new importations, and all of a top-notch excellence. Horse races, athletic sports and other features are included in the big week's bill. Each night will conclude with a fireworks display that is claimed will be the best ever given in Ottawa.

An annual event in Ottawa is the dog show, which is held during exhibition week. This year a three-point show seems assured, and all plans are made with this in view. The dog show building is one of the finest on the continent, and the comfort of the dogs is assured. For patrons and exhibitors, the arrangements are excellent, courtesy and consideration being extended to all.

Other factors in the exhibition include the automobile show, pure food show, dairy products, wonderfully attractive displays by merchants and manufacturers, poultry and pets, Experimental Farm exhibits, live fish and game exhibits by the Ontario government, handicrafts and arts, hobby show, women's institutes displays child welfare demonstrations, Highland dancing competitions, field and track sports and a hudnred and one others which will appeal to young and old.

This year the admission fee has been reduced. The general admission is 25 cents, no extra charge being made for the band concerts. Those who buy in advance of the opening day of the exhibition, may obtain six tickets for one dollar.

Reduced rates are offered on all railway and bus lines, and special parking space is provided in the grounds for visitors who motor.

PILES Do not suffer another day with Itching, Bleeding, or Protruding Piles. No surgical operation required. Dr. Chase's Ointment will relieve you at once and afford lasting benefit. 60c. a box; all dealers, or Edmanson, Bates & Co., Limited, Toronto. Sample box free if you mention this paper and enclose 2c. stamp for postage

OTTAWA EXHIBITION

Monday to Saturday

August 21st to 26th inclusive

• MANY ATTRACTIONS •

Band of His Majesty's
SCOTS GUARDS, London, England.
By special permission of His Majesty.

Black Watch Band, of Montreal.
Governor General's Foot Guards Band, Ottawa.

Winter Garden Revue of 1933
A Spectacular Event—Pretty Girls
Sumptuous Costumes—Gay Music

Vaudeville • Thrills • Comedy
Horse Races • NEW MIDWAY • Dog Show

Empire, Dominion and Provincial Government Exhibits—Merchants' and Manufacturers' Displays—Agriculture—Flowers and Fruit—Live Stock—Poultry and Pets—Automobiles—Pure Food Show—Women's Handicrafts — Child Welfare — Hobby Show — Junior Agriculture — Baby Show — Athletic Meet — Highland Dances.

Reduced Admission 25c
6 Coupon Tickets For $1

Reduced Rates on all Railways and Bus Lines

A. H. FITZSIMMONS, President.
H. H. McELROY, Secretary and Manager.

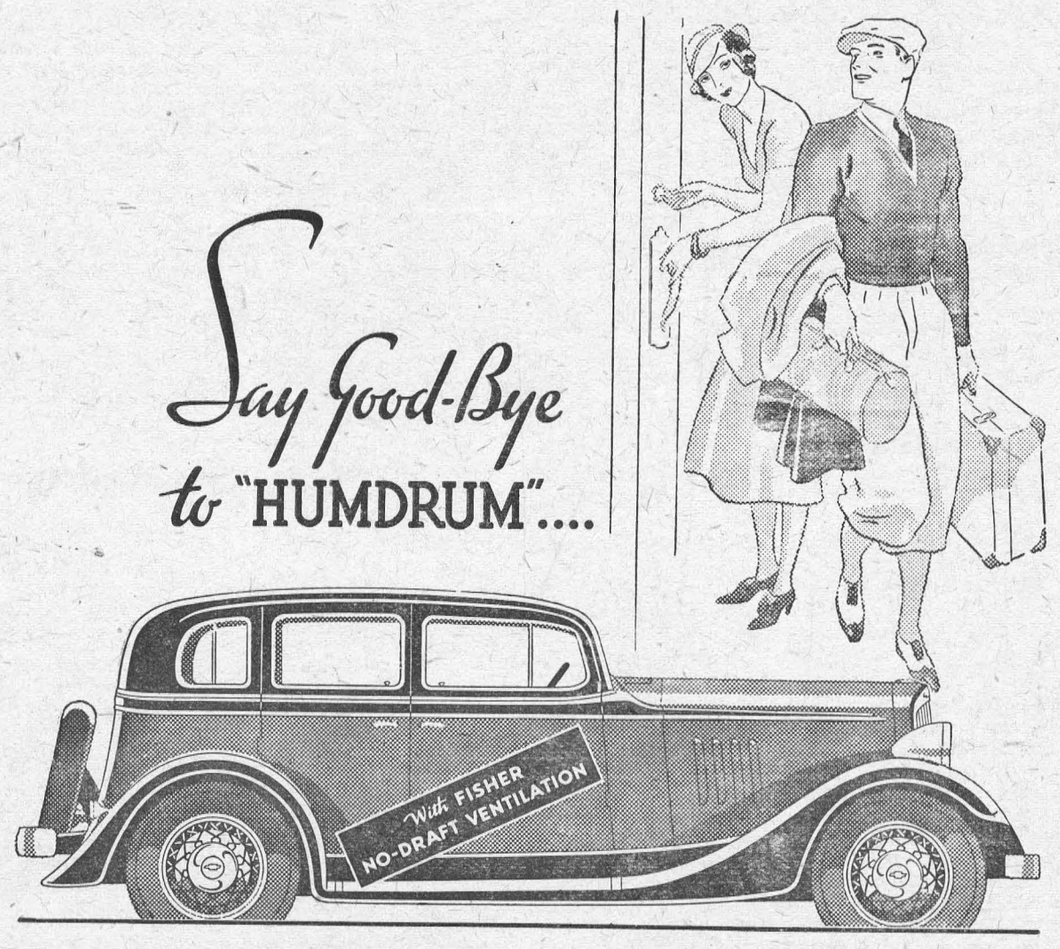

ENJOY THE LIFE OF A CHEVROLET OWNER

OPEN UP the road map. Pick out some fascinating spot . . . somewhere . . . a long way off. Then point the nose of your Chevrolet towards it—and *take off!* That's the life of a Chevrolet owner! Going places in style—and *saving money.*

What does it matter if you must budget on trips? Half the thrill of owning a Chevrolet is the way you can pass by the gas pumps — the oil stations — and the garages. Weather hot? That doesn't matter either — for Chevrolet has Fisher No-Draft Ventilation. Just turn on the breeze, whenever you like, and keep delightfully cool and refreshed. Roads bad? Who cares if they are — when you're settled back in this long, full-weight, smooth-engined Six that rides the bumps and takes the hills so beautifully. A long way to go? Just step on the Starterator—and watch the miles tick by. Chevrolet gives you power galore—pick-up aplenty — and that secure feeling, however fast or far you drive, that Chevrolet dependability rides with you as you go.

Canadians know a good thing when they see it. So, just as you would expect, most of this year's buyers are leading the lives of Chevrolet owners — motoring *smartly* and *economically* in Canada's Great Sales Leader! *Low delivered prices and easy GMAC terms.*

CHEVROLET SIX

CHEVROLET GM GENERAL MOTORS PRODUCTS

PRODUCED IN CANADA

WHAT 30,000 MOTORISTS TOLD US

The "Automobile Buyer's Guide" tells about our recent survey among Canadian motorists and provides information which you will find valuable in choosing your next car. Send coupon for free copy:

Customer Research Dept.
General Motors Products of Canada, Limited,
Oshawa, Ontario

Name.....
Address.....
.....C-21C

"The Service of Sight"

J. Miles Whitteker
OPTOMETRIST

Specialist in correcting Defective Vision and Eye-Strain
HOURS:
9 to 12 a.m. 1.30 to 5.30 p.m.
Saturdays, 9 to 12 a.m.
Evenings by Appointment

PHONES:
Office, 18W Residence, 18J
MORRISBURG, ONT.

Morrisburg-Waddington Ferry

Standard Summer Time Table.
"Continuous Service"

Leave Morrisburg		Leave Waddington
7.00 a.m.		7.30 a.m.
7.30		8.00
8.00		8.30
8.30		9.00
9.00		9.30
9.30		10.00
10.00	EVERY	10.30
10.30		11.00
11.00		11.30
11.30		12.00 noon
12.00 noon		12.30 p.m.
12.30 p.m.		1.00
1.00		1.30
1.30	HALF	2.00
2.00		2.30
2.30		3.00
3.00		3.30
3.30		4.00
4.00		4.30
4.30		5.00
5.00	HOUR	5.30
5.30		6.00
6.00		6.30
7.00		7.30
8.00		8.30
9.00		9.30
10.00		10.30
11.00		11.30

..RATES—Motor Car, $1.00; passengers 25c each; return free on the same day. No extra charge Saturdays, Sundays or Holidays.

GEORGE D. HOWITH,
Vice-President & Managing Director
Morrisburg-Waddington Ferry.

The Leader

SUBSCRIPTION RATES

$1.50 per year, strictly in advance, to any address in Canada; when not paid within three months, $2.00 per yer to any address in Canada. Foreign subscriptions, $2.00 in advance. All subscriptions date from the first day of the month.

ADVERTISING RATES

Display or open advertisements, one insertion, 50c per inch; second and following insertions, 35c per inch; 200 inches and over, by contract, not over one year, 20c per inch. All Legal, Government and Municipal display advertisements will be charged at 50c per inch, regardless of number of inches or number of insertions.

200 inches or more must be reserved at time of making contract in order to earn the 20c per inch rate, and no rebate will be allowed the advertiser, should more than 200 inches be taken out within one year, without having been reserved by contract.

Should the advertiser fail to take out the number of inches contracted for, the amount of space used will be charged at the regular card rate in force at the time of making contract.

Lost, Found, To Let, Wanted, Articles for Sale, etc., 5 lines and less first insertion 50c; each subsequent insertion 35c.

NOTE—All small advertisements received by mail must be paid in advance.

Government, Legal and Municipal Notices, By-laws, Election Readers, etc.: 15c per line for the first insertion; 10c per line for each subsequent insertion; 12 lines to the inch.

Advertisements ordered for insertion without instructions will be published until instructions are received to discontinue same.

Notwithstanding anything to the contrary that may appear in the contract, cuts left in our possession more than 30 days after date of insertion will be destroyed.

THE LEADER PUBLISHING CO.,
LEO LAURIN, Ed. & Mgr.
Morrisburg, Ont., Jan 31, 1933.

DR. CURRIE
DENTIST
Office over Bradfield's—Phone 150

A. L. CREWSON, M.D. C.M.
(McGILL) L.M.C.C.
EYE, EAR, NOSE AND THROAT
Office open 9-12, 1-5; Saturdays 9-12
OFFICE:
122 Sydney Str. CORNWALL
MORRISBURG:
Tuesday Evenings from 7.00 p.m.

R. F. LYLE
Barrister, Solicitor, Notary, Etc
Solicitor for Village of Morrisburg
Barry Block, Main Street,
MORRISBURG ONTARIO.

ARTHUR FLYNN
BARRISTER, Etc.
MORRISBURG — ONTARIO

H. O. HESSELL
Barrister, Solicitor, Notary Public
Law Office:
MORRISBURG — ONTARIO

Children Cry
FOR FLETCHER'S
CASTORIA

OUR CORRESPONDENTS

WILLIAMSBURG

Guests at Mr. and Mrs. Frank M. Casselman's Sunday: Mr and Mrs. Elery Casselman, Iroquois; Mr. Aden Casselman of Berwick; Misses Hilda and Wilda Glendon, Raymond and Gerald, of Berwick.

Mrs. J.D. Beckstead, Mrs. Jessie Seekings and children of Williamsburg; Mr. J. Jamerson of Pulaski, N.Y., accompanied by Mrs. J.C. Payne of Brinston, spent last Sunday in Brockville.

Mrs. Alice Strader and Miss Dorothy Strader of Ottawa, and Mr. Ralph Colquhoun of Morrisburg, were guests on Sunday at the home of Mr. and Mrs. Edgar McIntosh.

Mr. Asa Bush returned to his home at Perry, N.Y., last week, after spending some time in Williamsburg attending Dr. Locke's clinic.

Dr. Judson, of Brockville, was a visitor at Williamsburg on Sunday.

WINCHESTER SPRINGS

The W.M.S. of the United church held their July meeting at the home of Mrs. Melvin Barkley on Tuesday. The president had a splendid pro-

[redacted] and Mrs. Cockram of Elma tea with Mrs. E. Casselman and family on Tuesday evening.

Miss Dorothy Latimer of Kemptville is holidaying with her cousin, Miss Mary Bailey.

Miss M. Mallory returned to her home Sunday, after spending some time with her grandparents here.

Miss Jean Webb of Toronto, is the guest of Mr. Joseph and Edith Webb.

Miss Georgina Casselman visited her cousin, Miss Olive Casselman, for a few days.

Master Russell Carkner spent some time with his grandparents, Mr. and Mrs. John Carkner, near Winchester.

Miss Ruth McIntosh is spending some time with her aunt at Morrisburg.

Mr Glen McIntosh spent a few days with Mr and Mrs. Kenneth McIntosh.

Mr. Frank McIntosh had tea with Mr. Arnold Casselman on Saturday.

Mr. and Mrs. Melvin Barkley and family motored to Madrid and spent the day with Mr. and Mrs. Jack Mallory.

Mr. and Mrs. John Morrow and Mr. Charlie Morrow spent Sunday at Merrickville.

TOYES HILL

Mrs. L. Brook and daughter Betty, of Toronto, are spending some time with her parents here.

Rev. and Mrs. Morrison of Aultsville, took tea with Mr. and Mrs. Geo. Carter on Wednesday.

Misses Bertha and Aleitha Coons and Lois Coons spent a few days with Mrs M. McQuaig of Ottawa.

Miss Enid Lawrence of Spencerville is spending some time with Toyes Hill friends.

The sympathy of the community goes out to Mr. Jas. Johnson and family in their sad bereavement.

Callers at Mr. Geo Carter's on Sunday were: Mr and Mrs. F. Young and daughter of Grantley; Mr. and Mrs. Geo. Hummell of Williamsburg, and Mr. and Mrs. Levi Casselman of Dixons.

Messrs Grant Moore and Norman Hunter, and Misses Winnie and Gertie Hunter and Janet Moore, spent Sunday with Mrs. W. Steinberg of Morewood.

Rev. and Mrs. Morrison of Aultsville called at the home of Mr. E. Haggerty on Wednesday.

Mrs. Lapierre of Irena, is spending a few days with Mr. R.H. Wylie who is very ill.

ROWENA

Miss Kathleen Shaver, R.N., has returned to New York, after spending the holidays with her parents, Mr. and Mrs. Alfred Shaver.

O. Locke, of Hamilton, spent a few days recently with his brother, Milton Locke.

We are sorry to report Mrs. Wm. Seeley on the sick list. We hope for a speedy recovery.

Mrs. Hubert Trickey of Williamsburg spent the past week with Mr. and Mrs. Alfred Shaver.

Mr and Mrs Willie Barkley and daughter Marian, spent the week-end at the home of Mr. and Mrs. Morgan Seeley.

Thomas Millar visited his father, W.C. Millar, Winchester, Saturday.

Rev. and Mrs. S.T. Burman and little Miss Margaret Tuttle, took tea with Mr. and Mrs. W.C Millar on Sunday evening.

Miss Marian Foster visited Miss Audrey Marcellus on Sunday.

Thomas Robinson of New York State has returned to his home, after spending his holidays with Mr and Mrs. Ernest Marcellus.

Mr. and Mrs. Basil Lapier, of Ogdensburg, N.Y., called on Mr. and Mrs. Morgan Seeley on Saturday.

Mr. and Mrs. Alfred Shaver and daughter Marion, spent Monday evening in Prescott.

GLEN STEWART

Mr. and Mrs. Chas Ferguson and family spent Sunday with the latter's mother, Mrs Mary Lennox.

Mr. Jas. Shaver and Mrs. Ceylon Dane were visitors at Mr. George Fader's, Hainsville, last Friday.

Mr. and Mrs. Chas. Anderson, Mr. and Mrs. Ross Anderson, spent last Sunday at Mr. and Mrs. Morley Sullivan's.

Mr. Jack Johnston was a caller at Mr. Thomas Duncan's on Monday.

Mr. and Mrs. Jas. McDermott and family spent Sunday with Cardinal friends.

Mr. and Mrs. Jas. Cowan and family spent Sunday evening with Mr. Jas. Wright. Mr. Wright has been on the sick list for the past couple of weeks.

R. M. D. WILLIAMSBURG

Mr. Lloyd Casselman spent Sunday at Mr. and Mrs. Archie Casselman's.

Miss Joyce Merkley is spending a few days with her grandparents, Mr. and Mrs. Stanley Saddlemire.

Mr. and Mrs. Grant McIntosh and family spent Sunday at Mr and Mrs. Wm. Whitteker's.

Mrs. Thos. Casselman spent one day last week at Mr and Mrs. Neil Hunter's.

Mr. and Mrs. Mahlon Casselman were recent guests at Mr. and Mrs. Cooke Casselman's.

Recent guests at Mr. and Mrs. Thos. Casselman's were: Mr. and Mrs. Chas. Barkley and family; Mr. and Mrs. D'Arcy Patrick and family; Mrs. Annie Bowman, Mrs. Roy Styles and son Gerald; Mr. Morley Casselman and son Denzil.

Mr. and Mrs .Clifford Casselman and family spent last Sunday at Mrs. Debbie Whitteker's.

Mr. and Mrs. John Adams and family spent last week visiting Mr. and Mrs. Harold Whitteker and other friends .

Miss Eleanor Casselman spent a few weeks with her grandparents, Mr. and Mrs. Cooke Casselman.

Miss Gertrude Casselman spent last week at Mr. and Mrs. Archie Casselman's.

Mrs. Della Warner was a recent guest at Mr. and Mrs. Thos. Casselman's.

Mr. and Mrs. Wm. Casselman and son Billie and daughter Gertrude, spent Tuesday afternoon at Mr. and Mrs. Bernice Henderson's.

Mr. and Mrs. Wilfred Whitteker and family and Mr Genzmer Whitteker, called Tuesday night at Mr. and Mrs. Thomas Casselman's.

Mr. and Mrs. William Whitteker and grandson Clarke, had tea at Mr. and Mrs. Wm. Casselman's Friday night.

ARCHER

Mr. Frank Warren and son Francis of Ottawa, visited the former's parents recently.

Mr. and Mrs. Russell Campbell spent the week-end at Mr. George Weagant's.

Miss Luva Wagner of Gallingertown, is spending some time with Mr. and Mrs. Shalor Heagle.

Allen Gallinger was in Cornwall on Monday.

Mrs. Russell Campbell and little daughter Betty, and the Misses Doris, Ruth and Lois Weagant, called at H.A. Gallinger's on Monday night.

Week-end visitors at H.A. Gallinger's were Miss Dorothy Gallinger, R.N. and Mr. W. Brayton of Brockville; Miss Marjorie Loucks of Cardinal, Mr Graham Gallinger and Miss Greta Gallinger of Williamsburg; Mr Bernice Gallinger and family and Miss Hilda Gallinger.

Mr. A.W. Weagant called at Mr. Nelson Prunner's recently.

Beverly Weagant of Aultsville, is spending some time with Robert Weagant here.

HANESVILLE

Miss Audrey Brown of Hyndman is spending a few days with Laura Kennedy.

We are sorry to report that Miss Carrie Froats, while cranking her car, had the misfortune to break her arm in two places. We wish her every success.

Mr. and Mrs. Robbie Hanes and family sundayed with Mr. R.W. Fader's.

Mrs. Carrie Berry is spending a few days with her mother, Mrs. M. Payne.

Mrs. G.E. Fader, Edna, Nelda and Cecil, all spent Sunday with Mrs. Jno. Gilmour of Pleasant Valley.

The Stampville boys journeyed to Hanesville on Tuesday eve, and played a fine, clean game of ball with the Hanesville team. The game ended in a score of 19-10 for Hanesville. The return game will be the following Monday eve.

Mr and Mrs. Jas. Billings spent Sunday with Mr. and Mrs. Geo. Kennedy.

Mr.and Mrs. Lloyd Cook and baby and Miss Madeline Fossitt spent Sunday at Mr. Arnold Fader's.

Mr. and Mrs O.A. Irvine and family sundayed at Mr. Ralph Ennis's.

Miss Ethel Kennedy spent Sunday at her home here.

We are sorry to report Mrs. Geo. Hodge on the sick list. We hope for a speedy recovery.

Mr. and Mrs. Floyd Shaver spent Sunday with friends in Prescott.

Mr Wilbert Anderson and Bertha spent Sunday with Mrs. Jas. I Murdock.

STRADERS HILL

Mr. and Mrs. J.F. Casselman and family visited friends at Prescott on Sunday.

Mr. and Mrs Ross Hanson visited at Mr. and Mrs. Rube Merkley's at Williamsburg Sunday.

Mr. Bruce Strader and Phil visited friends at Williamsburg Sunday.

Visitors and callers at Mr. Bruce Strader's recently were: Mrs. Wm. Wiggins of Lisbon, N.Y.; Mr and Mrs. Jas. Robinson, Elma; Mr. and Mrs. J.F. Casselman and family.

Mrs. R. Merkley and Mrs. W. Strader of Williamsburg, were visitors at Mr and Mrs. R. Hanson's on Tuesday.

Mr. and Mrs. H Hanson visited friends at Elma on Friday.

Miss Olive Cook of Cardinal, Mr. R. Turner of Mainsville, were guests of Mr. and Mrs. L. Cook over the week-end.

Mr. J. Locke of Grantley, and Mr. Osler of Sandtown, were callers at Mr. H. Hanson's on Monday.

HOASIC

A large gathering attended the funeral of the late Daniel Schell, at the Lutheran Church, Riverside, on Tuesday. Our sympathy is extended to those who mourn.

Quite a number from here took in the Union Picnic at Broder Park on Wednesday. All report a good time.

Patients of Dr. M.W. Locke who have been entertained at "Spruce Lodge" the past two weeks were: Mr. W.T. McEloche of St. Lambert, Que., and Dr. Edna Newman of Belleview Hospital, New York City; Mr and Mrs. Ralph Foskit and son Malcolm of Springfield, Mass., and Mrs Fisher of Brooklyn, N.Y.; Mr. and Mrs. Billy Brewer, New Toronto; Mrs. Emma Hubbard and Mrs. Herrington of Holyoke, Mass.; Mr. and Mrs. Wilfred Ryder and Mrs Sara Snape and Mr. Bert Messenger of Chiccopee Falls, Mass.; Mr. Caroline Cook and Mrs. James Gall of Ocean Bluff; Jennie Moise and daughter, Miss Helen, of Northampton, Mass.

Miss Madge Wells and Graham, Mr. and Mrs. Ryder, Mr. Bert Messenger, Mrs. Sarah Snape, Mrs. Jennie Moise and daughter Helen, spent Thursday in Ottawa.

A large crowd was at the Hall here on Wednesday night, to welcome Mrs. O'Reilly and her son Bobbie, who is better known to radio listeners as "Our Jimmie", who delighted the audience with his program of dances, jokes and recitations. "Our Jimmie" will be seeing you again at our field day, August 8th. Don't fail to hear him.

Mr. and Mrs. Harry Loucks of Rochester, are guests of her father, Mr. Frank Wells.

Miss Osborne, school nurse, called through here on Thursday.

Mr. and Mrs. Ryder and Mrs. Durham Wells and Miss Madge enjoyed a motor trip along the St. Lawrence on Tuesday.

UPPER THIRD, ARCHER

Mr. Osborne Gallinger, Mr. and Mrs. P. Gallinger and Miss Dorothy, spent Friday in Cornwall, also called on friends in Wales.

Mr and Mrs. Garnet Dennison spent Friday in Cornwall, attending the market.

Mr. Floyd Shaver of 2nd Concession, was a business caller in our section on Saturday.

Mr. and Mrs. B. Gallinger and family spent Sunday with the former's parents, Mr. and Mrs. H.A. Gallinger.

Mr. Graham Gallinger of Williamsburg called at Mr. Thos. Russell's on Sunday.

Mr. and Mrs. Oran Gallinger of Wales, spent Sunday with Mr. and Mrs. Percy Gallinger.

A number from here attended the ball game at Gallingertown on Tuesday evening, between Archer and Gallingertown.

Miss Dorothy Gallinger has returned home, after spending a few days with Mr. and Mrs. O. Gallinger at Wales.

Mr. J. Warren was in Aultsville on Tuesday.

Mr. Grant Prunner of Toronto, is spending his vacation with his mother, Mrs. Effie Prunner and grandfather, Mr. Robt. Cunningham.

Mrs. R. Shaw and Mrs. E. Casselman called at George Weagant's on Wednesday.

AULTSVILLE

Mr and Mrs. Gordon Sinclair of Rochester, N.Y., are spending their holidays at Mr. Sinclair's cottage.

Mrs. Mollie Scott spent the week-end with the Misses Margaret and Annie Elliott.

Mr. Robert Storey, Mr. and Mrs. Chas. Heaslip of Escott, and Mrs. Maggie Heaslip of Brockville, called on Miss Margaret Morgan Sunday.

Mr. Bowie, of Montreal, spent the week-end with Mrs. Bowie, who is spending some time here.

Miss Mary Hanes of Chicago, is visiting Miss Zella Hanes and Mr. Claud Hanes.

Mrs. Merrick and baby Allen, are guests of Mrs. L. Winters.

Miss Audrey Lane was in Cornwall on Friday.

Mr. and Mrs. Frank Markell, Mrs. Ivan Markell and Miss Judith Markell were in Cornwall on Saturday.

Mrs. J. Hunter, Mrs. Fraser and Miss Zella Hanes spent a day recently in Montreal.

Mr. and Mrs. S. Rombough were in Ottawa on Friday.

Mr. Chas. Cramer and Mr. and Mrs. Whitelaw and daughter of Montreal, spent the week-end with Mrs. Cramer at their cottage. Mrs. Ellen Cramer accompanied them home, after spending a week in Montreal.

Mr.and Mrs. John Castleman of Farrans Point, and Mrs. H. Miles of Toronto, spent a few hours on Sunday with Mr. and Mrs. S.E. Hanes.

Mrs. A. Thompson returned home after spending two weeks with friends at Northfield.

Mr. and Mrs. H. Rupert of Boston, were recent guests of Mrs. A. Thompson.

FOR SALE

Strwaberry plants, 125 postpaid for $1.00, per M $5.00: Raspberries, Herbert, per dozen 50c, per hundred $3.50; Columbias (blue) will not spread, heavy producers, dozen 75c; Delphiniums, two-year-old plants 25c. Early cabbage, cauliflower and tomato now ready. Hardy double roses 25c to 50c.

JAMES SALMON,
tf c Morrisburg, Ont.

EVERGREEN COTTAGES

3 miles east of Morrisburg. Boating, Bathing, Fishing, Camping.

Soft and Hard wood for sale.

Lumber for sale. 2x4, 2x6, 2x8, 12, 14 and 16 ft. long, and 1 inch lumber.

S. SALMON.

A CORRECTION

The Editor,
"The Leader,"
Morrisburg, Ont.

Dear Sir:

The last edition of "The Leader" carried the following item in the "Williamsburg News":

"An open-air concert was held on the Lutheran church lawn and platform on Sunday evening. The service was conducted by the pastor, Rev C.R. Cronmiller."

The people who attended this open-air service must draw one of two conclusions concerning the author of the above item. Either the writer of the item did not attend the service, and simply imagined that it was a concert, or else did not consult a dictionary to note the difference between the words "concert" and "service". For the benefit of the public, may it be stated correctly that the open-air service was truly a service. The regular order for the Vesper Service was followed. The scripture lesson was read from the twenty-seventh chapter of Genesis, verses fifteen to twenty-nine. The sermon was based on the twenty-seventh verse of the thirty-second chapter of Genesis. The Founder of the Christian Church delivered the "Sermon on the Mount" not in the temple, nor in the synagogue, but out in the open-air. Who would call that service a concert?

REV. C.R. CRONMILLER.

MRS. JAS. A. BRODIE

The death occurred at Brockville early Friday morning last, of Mrs. James A Brodie of Toronto, who was visiting her daughter, Mrs. I. McNeil, Brockville, at whose residence she passed away following a sudden heart attack.

Deceased was a daughter of the late John Johnston and his wife, Matilda Atcheson, of Matilda Township, and was 65 years of age. Besides her husband, a resident of Toronto, she leaves her daughter, Mrs McNeil, and a son, Frank Westlake, of Toronto. She was predeceased by two brothers, William and Archibald Johnston, and by two sisters, Mrs. McKeown and Mrs. Elgin McKnight. Three sisters survive, namely: Mrs. A.E. McGruer, Williamsburg; Mrs. Edmund Thompson and Mrs. Frank Murray, of Brinston.

The funeral service was conducted at 11 o'clock Sunday morning at the residence of her daughter, the cortege proceeding to the vault in Brockville cemetery, to await interment later in Oakland cemetery.

Mrs. Brodie was a member of the International Bible Students' Association, and a devoted witness of Jehovah. Her sweetness and sunny disposition attracted many friends, by all of whom she was held in high esteem.

Floral tributes were sent as follows: Mrs. Wm. Dillabough, Toronto Dr. and Mrs. Geo. Emment, Toronto; Mr. and Mrs. Edmund Thompson, Brinston; Mr. and Mrs. Norman Abbott, Brockville; Mr. and Mrs. Wm. Baker, Toronto; The Clapp Shoe House, Toronto; Mr. and Mrs. Stanley Stafford, Brockville; Mr. and Mrs. J.A. McGruer, Brinston; Dr. and Mrs. M.W. Locke, Williamsburg; Mrs. Agnes Grant, Brockville; Mr. and Mrs. Allan Donaldson and Keitha, Brockville; Mrs. Mabel Stenson, Brockville; Leo Cancilla, Toronto; Wm. Howard and Mrs. Elizabeth Howard, Toronto; Mr. and Mrs. Jack Brodie, Brockville; Mrs. James McDougall, Brockville; Mrs. Karl Fraser, Pittsburg; Mrs. Sarsfiel dO'Connor, Syracuse; Mrs. Forbes, Mrs. Carr, Miss McDougall, Mrs. Milne, Toronto; Chas. Bruce, Toronto; Mr. and Mrs. J.H. Perkins, Brockville; Mrs. Mallory and Vera, Brockville; Mrs. Munro, Toronto; Mrs Stephen Fisher, Cobourg; Mr. and Mrs. A.E. McGruer, Brinston; Miss A. Kelly, Cobourg; Joseph Natale, Toronto; Van McKnight and Lee McKnight; Mr. and Mrs. Phillips and family, Mr. and Mrs. Frank Murray, Brinston; pillow from son, Frank and daughter, Rose. Broken circle from daughter Violet and family.

Children Cry for
CASTORIA.



"We'll be there at 2 o'clock"

Bill Thompson, the threshing machine operator, finds the telephone a great time-saver. He telephones ahead so he's never held up for a crew.

"We'll be at your place at two," he says to Neil MacDonald, giving Mac plenty of time to get his neighbors over for the job, where granary partitions have been put ship-shape thanks to Bill's timely notice.

As a work and time saver; as a means of friendly contacts; as a dependable stand-by in emergency, you cannot do without your telephone.

For 30 cents you can telephone about 100 miles by making an "any-one" call (station-to-station) after 8.30 p.m. See list of rates in front of directory.

Long Distance is surprisingly inexpensive

THE BELL TELEPHONE CO. OF CANADA — LONG DISTANCE TELEPHONE

. . . and now the Goodyear
SPEEDWAY
HEAVY DUTY TIRE
at sensationally low prices!

Also, reduced prices announced on regular 4-ply Goodyear Speedways

Yes, you naturally are surprised at these low prices for genuine 6-ply HEAVY DUTY Tires. No wonder! Such low markings for Heavy Duty Tires by Goodyear are nothing short of a sensation. See the still lower prices on regular 4-ply Speedways. Don't wait—buy now while range of sizes is complete. Every Goodyear straight-side tire is fully guaranteed.

New Goodyear Speedway Prices

Size	4-ply Regular	6-ply Heavy Duty
30x3½	$4.15	
4.40x21	5.25	$6.40
4.50x20	5.85	6.85
4.50x21	5.90	7.75
4.75x19	6.65	8.15
4.75x20	6.90	8.50
5.00x19	7.25	8.85
5.00x20	7.40	9.25
5.25x18	8.15	9.90

Excise Tax Extra

Note—Your old tires removed, your rims scraped free of rust, and new Goodyears correctly mounted without extra charge.



ROACH'S GARAGE, Morrisburg.
FETTERLYS' LIMITED, Morrisburg.

Voice of the Press

Canada, The Empire and The World at Large

CANADA.

New Rule of the Road.

New York State has a new law regarding pedestrians. The Legislature at its last session enacted that after July 1st pedestrians on the highways must keep to the left. The new rule of the road applies to all highways outside the organized urban centres. Heretofore all traffic was compelled to keep to the right. The new order is that persons walking on the roads, unless there is a recognized foothpath for pedestrians' use, shall walk to meet the approaching vehicular traffic. It may be said that the fewer and simpler the traffic laws the better. Difficulty will no doubt be encountered in making the new rule operative, as for a thousand years the old order has obtained, and because in most British countries the entire road legally belongs to any person using it, he being responsible for his relations to any other who uses it. The new rule legalized in New York follows the lines of common sense. Its operations will be watched with interest. It should tend to make motoring and walking on the highways safer.—Toronto Mail & Empire.

Cheap Fares Pay.

Sixteen months ago the two principal railways of Canada began experimenting with cheap excursions. Falling passenger revenues dictated the venture and it was with some doubts that the excursions were inaugurated. The railways have been checking up on the results and the answer is satisfactory. A. A. Gardiner, assistant general passenger traffic manager of the Canadian National Railways, reports that the excursions are "the bright spot of the depression so far as the railways are concerned. Since February, 1932, 467 excursions have been arranged by the C.N.R. and the C.P.R. Up to the end of May, 331,000 passengers had taken advantage of them. The gross earnings from these bargain trips totalled $900,000. This report of results will lead to the hope that excursions will continue to be a permanent feature of transportation in Canada.—Ottawa Citizen.

Fortunate Maritimes.

By comparison the Maritimes have come through the ordeal of the last four years very well, and while there will be a problem of unemployment during the fall and winter it will not be nearly as serious as that of a year before. With that assurance the people will be able to enjoy more fully the pleasures of the summer season.—St. John Telegraph-Journal.

Law Against Carrying Arms.

One of the finest pieces of legislation that have been passed in many years is now in force, and hereafter no one in Canada is permitted to carry firearms without special permission. We are fairly clear of the Southern European habit of carrying knives, but the very bad habit of carrying guns, revolvers and other forms of pistols, automatics, etc., has crept over from the United States and leads often to fatal results in quarrels which, were they properly confined to the good old British weapons of the fists, would be comparatively harmless.—Hamilton Herald.

Road Hogs.

Printed on one large transport are the words, "Our motto is courtesy. If this truck hogs the road notify this company." Many people wish that every transport and bus company would not only adopt but practice this motto. The way many of the drivers of large transports and busses hog the centre of the road is dangerous to general traffic, and those in authority should make an example of some of them in an endeavor to show that the business or pleasure car has some right on our highways.—Ailsa Craig Banner.

Danger of Insect Pests.

A plague of grasshoppers has hit Manitoba wheat fields, with about two million acres threatened. Here in Southern Ontario the latest pest is the rose chafer, which has developed a liking for the leaves of fruit trees. When the chafer has finished with the leaves and the starling with the fruit, what will the farmer have left? A grave problem this, relieved somewhat by the assertion of a well-known authority that the benefits conferred by the starling somewhat outweighs its liabilities. At any rate, the number of injurious insects, pests and blights seem to be multiplying far too rapidly. They may yet be the end of us.—Sinmcoe Reformer.

He Knows India.

Rudyard Kipling has become vice-president of the India Defence League, an organization opposed to giving responsible government before the people of the country are suited to it. Kipling knows his India much better than people who have never been there, but who insist upon making impossible suggestions.—Fredericton Gleaner.

Sun-Bathing.

The first thing for those who take sun-baths to remember is, that whether the effect wanted is a tonic reaction or the acquisition of a deep coat of tan, periodical judicious application of the sun will do more good than long periods of continual exposure.

Sir Henry Gauvian, well-known British doctor and an enthusiast on the beneficial results of proper sunbathing, recently said:

"Sun exhilarates and enlivens. It induces gaiety, liveliness, and a sense of well-being. It braces up and cheers the soul. Like all stimulants, if pressed to excess it intoxicates and then exhausts; again like all stimulants, if exhibited over too long a period, its tonic action decreases."

This information, coming from an expert and one who has conducted numerous experiments with the therapeutic qualities of sun radiation, is well worth considering. The "dosage" of sunlight varies of course per individual, and each must find his own point of efficiency. Frequent short exposures are of more benefit than occasional long exposures. This fact will be remembered by the wise — Winnipeg Free Press.

THE EMPIRE.

Victory For Women.

There is evidence that strong feeling has been stirred on behalf of the Bill, introduced into the House of Commons recently by Sir John Sandeman Allen, giving a woman freedom to retain her British nationality when she marries a foreigner. The alternative Bill, which gives effect to The Hague Convention of 1930, clearly does not satisfy the principle of equality of status between man and woman, since it leaves untouched the case in which the woman "by reason of her marriage has acquired the nationality of her husband." It may seem a small matter to raise these emotions, but the logic of it is clear, and Parliament will be on safe ground if it grants women the simple option to retain their British nationality.—News-Chronicle.

Progress In India.

It is now more fully realized how far-reaching have been the changes that have taken place in India in the past few years, and how little value attaches to the opinion of those whose first-hand acquaintance with Indian conditions is ten years or more out of date. There is now less tendency, too, to assume that the improved conditions prevailing in India are necessarily and solely the result of the firmer policy adopted by the present Viceroy. They are recognized to be partly at least the consequence of a growing confidence among Indians in British good faith and of a belief that the promise of constitutional advance will really be implemented. And as the proposals in the White Paper itself are more fully studied it is seen how ridiculous it is to apply to them the terms "surrender" and "abdication."—Glasgow Herald.

Need for Board.

Some of the Dominions may be willing to dispense with the assistance of the Empire Marketing Board. The non-self-governing colonies are in quite a different position. Important as they are collectively, in population and in resources awaiting development, no one of them possesses the means to do for itself what the Empire Marketing Board now does for all. They cannot afford to dispense with its services. There remain also to be considered the interests of the British producer, whose position in the home market has been greatly improved during the few years that the Board has been in existence. It ought to be possible in co-operation with the Crown Colonies to frame some scheme for preserving the Board's organization for the benefit of the home and the colonial producer, keeping the door open for the co-operation on a reciprocal basis of any Dominion which may desire to share in those benefits.—London Times.

Evolution of a Nation.

The position of China today is not unlike that of England when the Tudor monarchs, with the backing of the trading and the farming classes, steadily crushed both feudal barons and rival claimants to the throne. The task was done largely because the King kept a monopoly of a new weapon, the train of artillery. The new weapon of today is the airplane. The Central Government of China needs a monopoly of airplanes to destroy its opponents and enforce its will. When the lawless elements have been wiped out, it should be no impossible task to prevent the military from setting up a tyranny, provided the modernization of the country goes forward and a wealthy and honest class of farmers and merchants is allowed to come to the fore.—The Hong Kong Weekly Press.

Pictures Bright Side.

There are about 90,000 more people in employment now than there were a year ago. Despite all the labor-saving inventions, the rationalizations, and other modern conditions operating in favor of the machine, more men and women today find steady work in our factories than before the war. This is the bright side of the story.

Australia vs. Japan

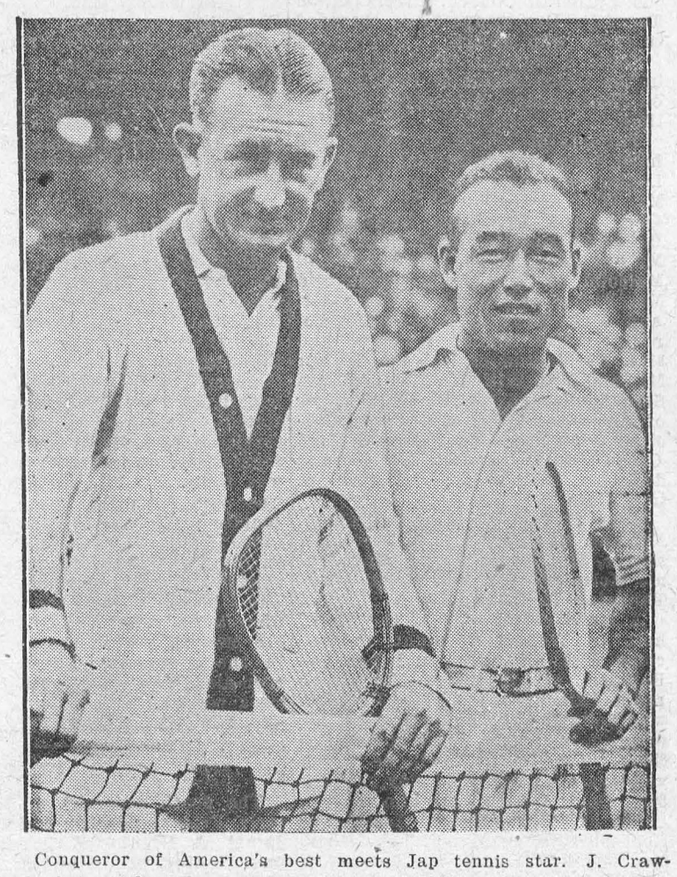

Conqueror of America's best meets Jap tennis star. J. Crawford of Australia who sensationally routed Ellsworth Vines of the United States, pictured with J. Satoh of Japan at Wimbledon.

General Smuts may liken the present economic situation of the world to that which immediately preceded the collapse of the Roman Empire. That may be so, but at various crises during the last 1,500 years eminent men of the calibre of General Smuts have feared the worst, although history has since shown their forebodings to have been false. In truth there is no need for the world to languish in the doldrums. Things are not so bad as they appear, and there is no reason to doubt that present-day difficulties will dissolve before the determination of man.—Aberdeen Weekly Journal.

"Brain Trust" For Farmers.

The recent speeches of General Smuts have shown his keen appreciation of the fact that all the troubles of the farmers cannot be put down to the disequilibrium of prices or even to the drought, but that there is much bad farming. The veld is over-stocked, land is being used up, and soil erosion plays havoc. Further large branches of production are conducted on hopelessly uneconomic lines. A small "Brain Trust" should now look into the facts which the reports of experts and periodical investigations have brought to light and deduce therefrom practical suggestions for the guidance of the Government. Parliament should also be enlightened on such matters as the effect of its economic policies on the farming community, and the tendency of so many farmers to hold more land than the capital at their disposal enables them to work to advantage. A crisis has been reached in the history of bad farming, and fundamental changes of policy are overdue. — The Cape Argus.

This heat-wave business means that a woman has to buy a lot of new clothes to leave off.—Ottawa Journal.

Flight of Italian Armada Estimated at $3,000,000

Rome.—The flight of the Italian air armada under General Italo Balbo to Chicago was estimated to have cost about $3,000,000, including $56,000 for each plane.

The expenses along the route, including the bases for trawlers, were about $54,000, which will be met by a special sale of air stamps. This sale already has reached $100,000.

The fuel and lubricants for the planes were supplied by commercial concerns. Other expenses include costly instruments, at about $2,500 each. The training of the crews required two years. It was part of the usual air force training.

Toronto Woman Judge At Chicago Cat Show

Miss Helen M. Elliott, of Toronto, has been selected as one of the three judges of the International Championship Cat Show to be held in Chicago, September 2, 3 and 4.

Miss Eliott is one of Canada's best-known cat breeders. She has been show secretary for the Canadian National Exhibition cat show for a number of years, and is recorder for the International Cat Council of Toronto, the only organization registering cats in Canada.

World Conference Sets Telephone Record

London.—The World Economic Conference has set at least one record—for international telephone calls. More than 8,000 calls were made from the Geological Museum in the first week, and 500 of these were special priority calls by foreign delegates. The delegates of only two countries, Japan and China, were unable to telephone their home governments.

Japanese Wins Italian Award



Yoshie Fujiwara, tenor and first Japanese to be decorated by a foreign nation for musical achievement, is visiting San Francisco en route to Italy where he will formally thank the government for his decoration.

Great Britain Loans Ships to Australian Navy

Canberra, Australia. — Important additions to the Australian Navy were announced in the House of Representatives by the Prime Minister in outlining new defence plans. Five destroyers will be lent to Australia by the English Navy to replace similar vessels in the Australian Navy which are approaching the end of their existence. The destroyer Stuart of 1,800 tons with five 4.7-inch guns and six torpedo tubes and a speed of 36 knots will replace the destroyer Anzac of 300 tons, 4-inch guns, four torpedo tubes and a speed of 34 knots. Four V-class destroyers superior in guns, tonnage and torpedo armament will replace four S-class Australian destroyers.

The loan of these ships to Australia means that the Commonwealth Government will be saved the cost of capital expenditure on replacing its present destroyers when the time comes to scrap them.

The English destroyers will be taken over in England by Australia at the end of 1933, manned by officers and men of the Royal Australian Navy. Other defence plans for Australia includes increased pay for the militia to attract additional recruits, strengthening of garrison and ports defences, purchase of heavy fighting planes, and expenditure on the defence airport at Darwin.

New Zealand Data Shows Fewer People Leaving

Auckland, N.Z.—Last year fewer people left New Zealand than at any time since the war. This is one respect in which the migration statistics of the Dominon reflect the prevailing depression.

Despite this falling off in departures, there was, as in 1931, a small surplus of departures over arrivals, which is a result of the decrease in immigration. In 1932 there were only 1572 permanent immigrants, as against an annual average of 9,759 from 1926 to 1930. In only five years in New Zealand's history has there been a surplus of departures. Prior to 1931, the only such period was between 1888 and 1891, which marked the trough of the previous depression.

Spain and France Sign Trade Treaty

Madrid.—While formulation of a trade treaty between Spain and the United States is still pending, Spain and France have signed another commercial agreement, which they term an "avenant."

Mutual trade concessions are granted by the two countries. According to the "avenant" as published by the Official Gazette here, Spain's concessions to France include principally the purchase of 2,000 tons of Algerian tobacco in bulk, and the lowering of tariffs on champagne from 5 gold pesetas to 2.50 a liter.

Among France's concessions to Spain is the granting of 50 per cent. of the canned fish imports, under the quota system, to Spain. Certain provisions are imposed, however. Duties are reduced on various minor commodities. Restrictions on imports of Spanish fruits are slightly eased.

Adelaide Nearly Doubles Population in 20 Years

Adelaide, S. Aust.—Adelaide has doubled in population during the last 20 years, according to the city engineer, Mr. W. C. D. Veale, in an address given to the Institute of Engineers.

From 193,000 in 1912, the population of the metropolitan area grew to 326,000 in 1933. To accommodate this increase, 36,000 new houses were built. During the period under review, the density of population had increased from 1.9 persons an acre to 3.2 persons an acre. It was estimated by the town planner that the population would be 635,000 in 1971, and on those figures the density of population would amount to 6.2 persons an acre by that year.

Varsity Graduate is Awarded Fellowship

A Royal Society of Canada Fellowship to be held at Newnham College and the Botany School, Cambridge, has been awarded to Dr. Dorothy F. Forward, a graduate in Arts of the University of Toronto, who holds also the post-graduate degrees of M.A. and Ph.D. The work for which she was awarded this fellowship is concerned with the physiological resistance of wheat plants to attack of rust. During her post-graduate studies in the department of botany she held a fellowship of the Ontario Research Foundation. Dr. Forward expects to proceed to England this summer.

Cotton Farmers Sign Up

Charlotte, N.C.—Meetings of farmers in townships of Mecklenburg County ended with a large percentage of the cotton farmers signed up in favor of reductions of their cotton acreage, it was announced by Cope Elias, county farm agent. Mr. Elias stated that in all meetings held the farmers were most enthusiastic and many of them had predicted that more than 90 per cent. of the farmers would sign the contracts to reduce cotton acreage by 30 per cent.

A registrar says fine weather means more marriages. The storms come afterwards.

New Theatre Code To be Reviewed

Bans "Gyp" Tickets and "Papered" House—Cause of Controversy for Years

New York.—A theatre code which actors, dramatists, managers, producers, press agents and stage hands of the musical comedy and dramatic stage have joined in formulating is now before Brig.-Gen. Hugh S. Johnson, administrator of the National Recovery Act, calling for a ban on "gyp" ticket agencies, a minimum wage scale for actors and other revolutionary changes in the practices of the legitimate theatre.

Issues which have been centres of controversy between groups in this industry for years constitute principal points in the code, with concessions that affect everyone in the theatre from producers to scrub women. As for the public, not only is it assured more satisfactory practices in the sale of tickets, but that the curtain will go up as announced. Theatre critics are promised that the managers will not "distort" their reviews for advertising purposes. The practice of some producers of "papering" their theatres by the indiscriminate use of passes is banned as an "unfair practice."

The minimum wage scale for represents a step never attempted before. Under this provision, the minimum for actors with more than two years' experience is $40 to $50 for those with less experience, $25; for chorus members in New York City, $30; on the road, $35. Actors have never been paid during rehearsal periods, but, by a compromise, the producers agreed to advance one week's salary at the end of the first two weeks of rehearsal.

Maximum hours for rehearsal will be established, with penalties for violations. Press agents stationed in one locality are assured a $50 weekly minimum; $75 when traveling; company managers and treasurers will have a $40 minimum for a 44-hour week; ushers, ticket-takers, scrub women and others of the miscellaneous theatre force, a 25-cents-an-hour minimum and a 44-hour week. The wages for the theatre's organized labor, stage hands, musicians and wardrobe mistresses, stand as in the present contracts. Playrights are guaranteed a $500 minimum with acceptance of their script. Producers will receive 15 per cent. of the motion picture sales price if a play runs one week; up to 50 per cent. if it runs three weeks or more. A national legitimate theatre committee, representative of all groups, will aid in enforcement of the code.

Australian Girls Fail At Government Tests

Government officials do not think much of the Australian business girl, to judge by their comments on the fact that only 30 out of 600 applicants, or five per cent., passed an examination for shorthand-typists held by the Railways Department at Melbourne.

The girls, many of whom held posts in business houses and private companies, were required to write not less than 50 words a minute on the typewriter, and not less than 100 words a minute shorthand.

Officials of the Department said the tests were not unduly hard, but they were certainly trying, for they were mainly extracts from Hansard! There were also extracts from newspapers.

"A very small percentage of the girls who pass business college tests at 100 words a minute in shorthand would pass our tests," said one official. "It was apparent they had not sufficient training in many cases to fit them for the positions offered."

Declares Married People Must Be Busy Together

New York.—Too much leisure and too many absences, says Norma Shearer, are menaces to married life.

The Montreal-born motion picture actress commented on the wave of Hollywood separations as she returned from a European trip with her husband, Irving Thalberg, and their three-year-old son.

"For a couple to stay happily married," she said, "they must have some work which keeps them so busy and excited that they have no time to think of petty things. Also, there must not be unnecessary separations. They make couples believe they can get along without each other."

British Guiana Held Near Racial Utopia

Georgetown, British Guiana.—Absence of color consciousness in British Guiana makes that country from a racial point of view the nearest approach to Utopia, declared Mr. John Gillian, who has been studying the social characteristics of the Carib Indians for the past six months on behalf of the Peabody Museum of Harvard University.

Royal Scot Likely to Visit Winnipeg

Winnipeg.—The "Royal Scot," crack British railway train now on show at Chicago, will likely visit Winnipeg this fall, according to a letter received by Mayor Ralph Webb from the Montreal representatives of the London Midland and Scottish Ry. Co.

Latest News Notes From China

With the signing of the truce in North China, conditions in Tientsin, which had been greatly disturbed for several weeks, speedily returned to normal. The feeling of tension gave place to one of confidence. Gunmen were disarmed, special patrols disbanded, barricades removed from the streets, and barbed wire taken down. Thousands of refugees who had flocked into the city to escape the Japanese advance began to wend their way home. Many of these were heartened by reports that the authorities intended to remit the land tax for a period in the districts affected by the operations, as well as affording relief in other directions.

WAR VS. HOLIDAYS.

Every year large numbers of Chinese and foreign residents spend their summer holidays at Peitaih , the seaside resort between Tientsin and Shanhaikwan, where the Great Wall ends. This year it seemed for a time as if they must go elsewhere for their annual vacation. Peitaiho was twice brought within the area of operations as a result of the Japanese advance from the Great Wall. In addition to the uncertainty as regards communications, there was danger from straggler turned bandit. Thanks to the however, conditions at Peitaiho again normal. Without waiting for the Japanese withdrawal to the Great Wall, the railroad authorities are taking steps to resume the service to Peitaiho and beyond. This promptness is esteemed by no one more than the youngsters looking forward to their annual respite at the seaside free from the threats of war.

SERVICE AS USUAL.

Even since the Japanese seizure of Shanhaikwan, at the beginning of the year, creditable work has been done by the railroad authorities in maintaining services under extremely difficult conditions. Trains have been run almost to the zone of warfare, the line being shortened or extended daily as the area of operations advanced or receded. Besides heavy movements of troops through Tientsin, the railroad authorities have carried thousands of refugees streaming to safety. Apart from unavoidable delays, usually not more than a few hours, they kept the services fully running.

PROSPECTS GOOD.

Tientsin continues to develop steadily. Permits for new buildings in the British area where most of the Americans also reside, doubled in value last year, and this total has been almost equalled in the first few months of the current year. Not only are the finances of the area in excellent condition, it is disclosed, but prospects are held out for further developments in public services, notably buildings, roads and bridges. The area has been remarkably free from crime, the official report states. No kidnapping occurred in 1932, but in January, 1933, a child disappeared in the concession. The police, with the co-operation of the neighboring areas and the Chinese city police, were successful not only in restoring the child, but in capturing the whole gang of kidnappers.

PRECEDENT SET.

A friendly gesture marked the observances of King George V's birthday in Tientsin. For many years the British municipal authorities have flown the Japanese flag in honor of imperial Japanese occasions. This year the Japanese authorities returned the compliment. The hoisting of the Union Jack over the municipal offices was the first time any foreign flag had been displayed over any Japanese public building in Tientsin. The precedent having been set, it is hoped that other foreign flags, including the Amner on the special occasions of friendly foreign powers.

War of Newspapers Unabated in London

London.—All agreements having been swept aside, the circulation war between The Herald, The Daily Express, The News Chronicle and The Daily Mail, is proceeding unabated.

The free-gift scheme to entice readers has now gone beyond the sixteen-volume sets of Dickens and clothing, to include cameras, cutlery, electric irons and tea sets.

The Financial News put the total cost above £2,000,000 a year, and asks: "Why should the shareholders be cannon fodder in this purposeless battle between Chinese Generals. The opulence of the competing newspapers cannot stand the strain indefinitely."

Although The Daily Express hoisted its net sales to 2,054,348 copies daily, The Herald to more than 2,000,000 and The Daily Mail to about 1,750,000, the combined circulation of all morning issues is still short by several millions of the combined issues of the Sunday newspapers.

It is claimed, therefore, that the war has resulted in the enlistment of a large number of genuine recruits to the army of daily newspaper buyers.

The Economist writes:

"The four months of expansion represents broadly either an extensive population hitherto unaccustomed to reading a morning newspaper or, alternatively the successful persuasion of three-quarters of a million readers to buy more than one paper to grace the breakfast table or light the kitchen fire. From the advertisers' viewpoint the distinctions is materials."

Toronto Flyer Congratulated

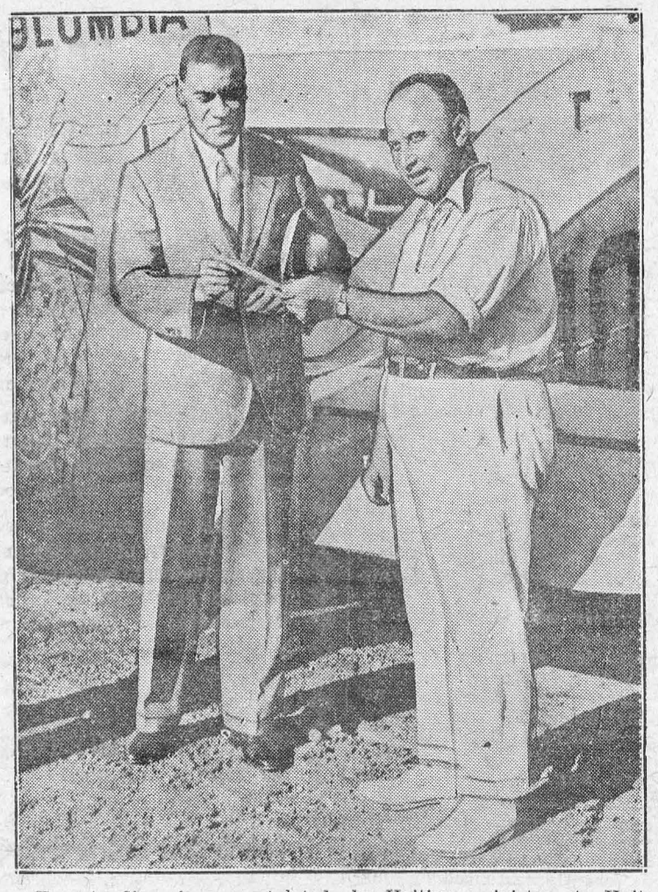

Toronto flier is congratulated by Haitian minister to United States. Captain J. Errol Boyd, who made a non-stop flight to Haiti, then back is greeted at Washington by Dantes Bellagarde.

Unemployment in France Reduced to 276,597

Paris. — Suffering less from unemployment than any of the major nations weathering the crisis, France rapidly is finding work for even those relatively few thousand jobless, new labor statistics reveal.

The maximum unemployment in France since 1930 was reached the first week of March, 1933, with a total of 331,816. Since then 53,219 men and women have returned to work, or 16.8 per cent of those idle in March.

This material slice of re-employment is significant in that it does not include agricultural labor, which always experiences a spring and early summer increase. Nearly all of the re-employed have returned to work in urban communities.

The week of June 8 was the third since October, 1930, to register a decrease in unemployment, the other two occurring since last March. On the aforementioned date the number of men and women without work of any sort amounted to 276,597 in a total population of more than 40,000,000.

The heartening re-employment is attributed chiefly to three causes. One is the final adoption of the budget. The second factor is the less tangible one of optimism in the provinces over prospects of the London conference.

A third factor in the current improvement is the growing effect of the emergency laws against alien employment. Most of the legislation aimed against employment of foreigners in France was accompanied by time clauses, under which employers were given 30, 60 or 90 days in which to reduce their foreign personnel to levels ranging from 5 to 30 per cent of the total number employed.

Sweden's Oldest Woman Has Daughter of 79

Stockholm. — Sweden's oldest inhabitant, Mrs. Karolina Anderson, has observed her 106th birthday. She lives at Gardsvik, in the Province of Vermland, with her 79-year-old daughter, Johanna.

Exports to U.S. Show Pick-Up

Very Definite Increase in Agricultural Products Noted

Ottawa.—There was a very definite pick-up in the export of Canadian agricultural products to the United States in June, the value of the total being $546,000, compared with $217,000 in June, 1932, an increase of $329,000 or 152 per cent., a report of the Dominion Bureau of Statistics says.

This increase in June follows the smaller advance of nine per cent made in May. In June, 1930, when the Smoot-Hawley tariff came into operation, the export of agricultural products to the United States was $3,242,000.

The largest item last month was flaxseed at $218,000, although the duty is 65 cents per bushel. Bran, shorts and middlings totalled $118,000, the duty being 10 per cent. ad valorem; horses, under a duty of $20, were valued at $25,000; cheese, with a tariff of seven cents per pound, $46,000; and wool, under a tariff of 24 cents-37 cents per pound, $55,000

France Floating Loan of $103,340,000

Paris.—The Government has announced completion of elaborate preparations to float a 2,000,000,000-franc (about $103,340,000) slice of a total 10,000,000,000franc loan authorized recently.

The issue will consist of 1,000-franc tax-exempt bonds, to be purchased at 962.50 francs, paying 4½ per cent. interest, redeemable in 1934, or earlier, at the Government's discretion.

A communique issued at the Finance Ministry said "It is necessary at present to issue this new slice in order to meet obligations maturing in the autumn."

Red-haired girls are to be all the rage this year, according to the Massachusetts League of Hairdressers. But the red heads must not be too red —just a ruddy coppery brown.

Monogamy Proves Problem to Turkey

Abolition of Harem Complicates Love and Marriage —Freedom Confuses Women

Chicago.—Dressed in the ancient flowing robes of her peoole, a youthful, boyish bobbed apostle of new Turkey, is seeking help from her western sisters about the problems of old maids and dependent women which she credited to occidental civilization when it drove the harem from the near east and gave freedom to Oriental women.

She is Selma Ekrem, daughter of Ali Ekrem Bey, former Governor of Jerusalem and is a delegate to the International Congress of Women. In an address she traced the change in life for Turkish women. "It was only 11 years ago, when Turkey became a Republic, that Turkish women found an ally in the Government instead of an enemy. Barriers came down with the rapidity of lightning."

Then in her precise English, she bluntly said that while all this had brought increased freedom for women it had also brought griefs.

LOVE COMPLICATED.

Love, especially, under this new regime has become complicated, confused. Before these great changes Turkish girls married men selected for them. Now they have the right to select a husband.

"But this has brought pain, confusion. Young girls in love frequently cannot get help from their mothers, for they are of a past phase.

"There is an alarming increase in suicide among Turkish girls hurt in love. What to do?

"Monogamy has brought 'old maids,' for there are more women than men in Turkey. We of the younger generation want monogamy, but what are women who wish to marry and cannot, to do?"

U.S.-France Bridge Game Ends Suddenly

Paris.—A Plafond tournament between an American team captained by Ely Culbertson and a French team directed by Pierre Bellanger wound up six hands short of the scheduled finish in a dispute caused by an error in dealing in the 101st hand.

The Americans were leading by 142 points at the end of the 102nd hand, when the error was discovered. Failing to reach an agreement, the match was called off after two hours of debate, during which several hundred fans held excited post-mortems.

No Beggars Present on London Streets

London.—One curious result of the World Monetary and Economic Conference is noted by the Morning Post, Conservative newspaper of London.

The Americans, it appears, find that London, to the eye of a casual observer, is more prosperous than any American city. Beggars are absent from London streets and the stores, theatres and restaurants are doing good business.

Austria-Poland Exchange Tourists for Pigs

London. — A commercial treaty which, in effect, exchanges tourists for pigs, was concluded recently between representatives of Austria and Poland attending the Economic Conference.

The accord provides that Poland grant 5,000 passports at reduced rates to Polish tourists who desire to visit Austria, as well as lower duties on types of Austrian machinery not manufactured in Poland.

Austria, in return, will make tariff concessions on Polish pigs, live stock, eggs and "edible horses."

Between the years 1851 and 1931 Gt. Britain's population increased by forty per cent.

Mass Wedding Ceremony



Forty-seven Nazi couples are greeted as they march into the Lazarus church in Berlin for a mass wedding. They were married in groups of five pairs at a time and after the ceremony a reception was held in a brewery with over 1,000 guests present.

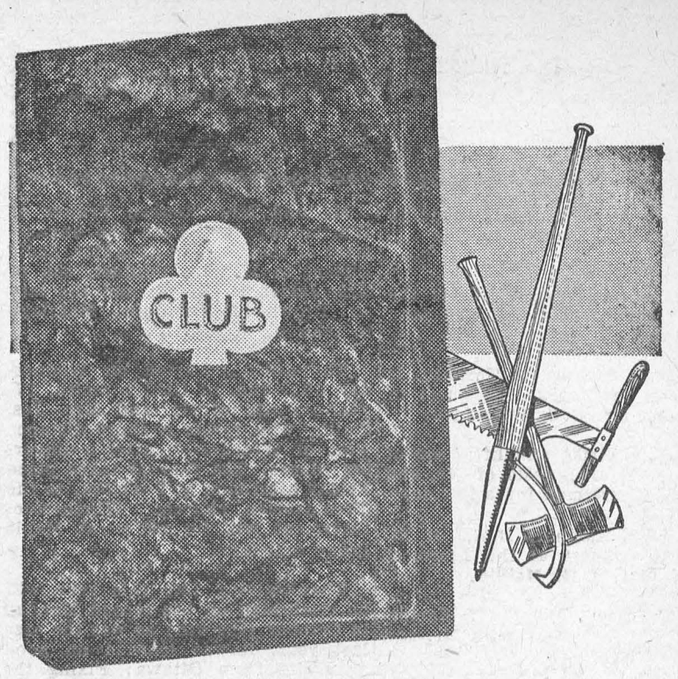

Your work is better done with the best of tools . . . the satisfaction you get from a chew, depends on its quality, too. The best plug for the money is

10¢ CLUB CHEWING TOBACCO

YOU MIGHT AS WELL CHEW THE BEST

We Must Be Brave

Because "all history is the picture of war" is no reason why history in our hands should be a picture of war. We have it in our power to present a different canvas to the generations that are to follow us.

A step that we must take if we are to usher in a new day of goodwill among the nations is to transfer the manhood that has been in war to the cause of peace. "Everything great must be done in the spirit of greatness." We need to put ourselves under the dominion of principles; to be the servants of truth, love and freedom. "If peace is to be maintained, it must be by brave men. . . who have gone one step beyond the hero, and will not seek another man's life."

City Opens Bank Account

Brantford, Ont.—For the first time on record, the City of Brantford has opened a saving account. Tax collections have come in so well, and expenditures of the various boards are being held down so well, that the city deposited $25,000 of collections in a local saving bank. Back taxes are coming in well, Mayor MacBride said and citizens are deserving of praise for the efforts they have made to meet tax payments.

Boy Risked Life for Dog

Portland, Are.—James Whitt, and James Dinsdale, each 17, were thrown into the Williamette River when their canoe upset. Dinsdale swam to a distant shore. Whitt placed his life-preserver around his dog, kept the animal afloat until harbor police arrived to find Whitt clinging to the overturned canoe.

Record Size Tankard Found at Blackpool

The world's largest tankard, empty of beer, has been found at Blackpool. It is 18 inches high and 8 inches in diameter. Of Flemish origin, it was the property of a Spanish nobleman, but was looted and lost, to turn up in a pawnshop in the Lancashire seaside town.

Still Going at 85

Montreal.—Lord Atholstan, owner and manager of the Montreal Daily Star since he founded the newspaper in 1869, celebrated his eighty-fifth birthday at his home here last week. The veteran newspaperman, who has been running his paper continuously for nearly 64 years, still attends his office regularly to direct his paper.

School for Lepers Started in Mexico

Juarez, Chih., Mexico.—A school for lepers and a prophylaxis station were started here recently by Dr. Victor Ocampo Alonso, representative of the Mexican Department of Health.

The school will teach those afflicted with the disease how to prevent infecting others.

During May six Mexican lepers were deported from the United States to the colony here.

Ontario Shorthorn Cow Calgary Stampede Winner

Calgary.—The entry of Duncan Campbell, of Moffatt, Ont., captured the grand and senior championship awards in the shorthorn cow competitions at the Calgary Exhibition and Stampede Livestock Show.

A farmer of Hobart, Tasmania, has paid £3,500 in fines in the past twenty years for allowing his sheep and horses to stray. He has been convicted 159 times.

Classified Advertising

GOVERNMENT APPROVED CHICKS

SALE OF GOVERNMENT APPROVED Chicks. While they last: Leghorns $6.90, Barred Rocks $7.90 per 100. Two week old chicks $2 more. One week old chicks $1 more. J. G. Tweddle, Fergus, Ont.

HEMSTITCHING.

IDEAL HEMSTITCHER AND PICOTER, 35c. Fits any machine. Complete directions and samples. Wilkins Company, Dept. W.P., Hamilton.

FOR SALE
BLACKSMITH SHOP
Located in Toronto

Complete Equipment, Two Forges, Pneumatic Hammer and Cutter, Drills, Lathe and a very complete stock of tools, will sell as a going concern with favorable lease or will sell machinery separately, en bloc or piecemeal.

H. WATKINS,
73 West Adelaide St.,
Toronto.

Amelia Putnam Breaks Own Cross-Country Record

Newark, N.J.—"Dirtier than ever before," to use her own expression, Amelia Earhart Putnam, with a new women's transcontinental record in hand, brought her red monoplane down at Newark Airport at 8.19½ u.m. (eastern daylight time) last week, 17 hours, 7½ minutes after she left Los Angeles.

Her former record was 19 hours and 4 minutes. She flew at an altitude of between 6000 and 8000 feet, and rounded several thunder storms. She attributed the success of her flight in a great measure to her variable pitch propeller which, she said, gave her greater speed and an easier takeoff and enabled her to get the maximum speed in the air. She estimated the elapsed time of her stops at two hours and a half.

Collars as hard as steel have been produced by an experimenter. Just the thing for bowing stiffly to the neighbors.

"You are leaving me without reason." "I always leave things as I find them."

SIMPLY WORN OUT?
Take Lydia E. Pinkham's Vegetable Compound

Can anything be more wearing for women than the ceaseless round of household duties? You have no time to be sick . . . you are tired . . . ailing . . . yet cannot stop. There comes a time when something snaps and you find yourself simply worn out.

Lydia E. Pinkham's Vegetable Compound will help you. Its tonic action will give you renewed strength, and will make your daily tasks seem easier to you.

98 out of every 100 women who report to us say that they are benefited by this medicine. Buy a bottle from your druggist today . . . and watch the results.

for SPRAINS

Rub Minard's in gently. It penetrates sore ligaments, allays inflammation, soothes, heals.

Puts you on your feet!

17

MINARD'S "KING OF PAIN" LINIMENT

ISSUE No. 30 —'33

LOCAL AND GENERAL

Mr. John F. Sherman is spending the week-end with friends in Montreal.

* * *

Miss Evelyn Marsh, R.N., is the guest of her parents, Mr. and Mrs. C.W. Marsh.

* * *

Mrs. N.L. Massey of Toronto, is spending a few weeks the guest of her father, Mr. B.S. Wickware.

* * *

Mrs. Ross Strike and little son of Bowmanville, are guests of Mr. and Mrs. A.H. Casselman for a few days.

* * *

Miss Elsa Kastner, B.A., of St. Marys, is a guest at the home of Mr. and Mrs. J.H. Meikle.

* * *

Miss Margaret Ryan of Racine, Wisc., spent last week with Mr. and Mrs. S.P. Ryan.

* * *

Miss Margaret Lord of Toronto, is holidaying at "Elmcliff," guest of Miss Dorothy Froats.

* * *

Mrs. A.E. Springstead left on Sunday for Mimico, where, with her husband, she will in future reside.

* * *

Mrs. Florence Smyth, Bowmanville, is spending a holiday with relatives in town.

* * *

Miss Hazel McIntyre has returned home, having spent her holidays with friends in Montreal, Que. and Syracuse, N.Y.

* * *

Mr. Percy Ouderkirk of Malone, N.Y., is the guest this week of his parents, Mr. and Mrs. Harvey M. Ouderkirk.

* * *

Mrs. Arthur Clay of Toronto is with her mother, Mrs. R.J. Dillen, and family, for a few days.

* * *

Miss Rita Laurin left on Tuesday for Kingston, where she has entered Hotel Dieu Hospital as nurse-in-training.

* * *

Mrs. Anna Montgomery and daughter, G.G. Montgomery, of Newark, N.J, are guests of Mrs. Cramer and Miss Taylor.

* * *

Rev. J. Maurer, D.D. and Mrs. Maurer, and Mrs. Julien and children, of Kitchener, are guests of Mrs. Rohrig.

* * *

Miss Helena Meikle is spending a few days in Montreal, where she acted as bridesmaid at the Burton-McGibbon wedding on Wednesday.

* * *

Mr. and Mrs. Geo. Dardis and family of Baltimore, Maryland, are enjoying a holiday, camping on the St. Lawrence.

* * *

Misses Margaret and Theresa Empey of Montreal, are guests of their parents, Mr. and Mrs. A. Empey.

* * *

Dr. R. Coyle and Mrs. Coyle of Windsor, are enjoying a holiday with Rev. Fr. Coyle, Misses Teresa and Helena Coyle.

* * *

Miss Ruth A. Weston, B.A., who graduated from Queen's last year, was successful in the O.C.E. examinations held recently at Toronto.

* * *

Mr. and Mrs. S.V. Wikander and little son Dick, of Plainfield, N.J., are spending two weeks with Mrs. Wikander's parents, Mr. and Mrs. Morley Wells.

* * *

Rev. W.A. Mehlenbacher, Mr. S. O. Casselman, Mr. J.F. Casselman and Mr. Ryerson Casselman left on Monday for a motor trip through the Maritime provinces.

* * *

The annual picnic of the Morrisburg Women's Institute held on the canal park here, on Wednesday Aug. 2nd was one of the most enjoyable events of its kind he'd this year. The weather was all that could be desired, and the attendance most encouraging to those in charge.

* * *

Mr. A.R.T. Temple, manager of the Bank of Commerce, Uxbridge, Ont., and Mrs. Temple, spent Thursday guests of the latter's grandfather Mr. B.S. Wickware. Mr. and Mrs. Temple were on a motor trip to the Maritime Provinces.

* * *

Mrs. P.J. Coyle (nee Babe MacDonell) granddaughter of the late Col. Alexander Inch MacDonell, once custom officer of Morrisburg, and her daughter, Mrs. (Dr.) Abar of Montreal, and niece, Miss Georgina MacMillan of Toronto, spent the first part of the week calling on old acquaintances in town.

* * *

A pretty wedding took place at the Manse, Morewood, on Wednesday last, when Mr Milton Hillis of Lunenburg, son of Mr. and Mrs. Wm. Hillis of Morewood, and Miss Nellie L. Baker, daughter of Mr. and Mrs. Lennox Baker of Cannamore, were married by Rev. A. Nimmo.

* * *

Between twelve and one o'clock on Monday night, when a sharp electric storm swept over the Iroquois district, Henry Redmond, farmer, sustained a severe loss. His barn was truck by lightning and burned to the ground, with contents consisting of a farm wagon, harness, a quantity of hens, some hogs, as well as all his hay of this year. Insurance partially covers the loss.

Sources close to the Ontario government state Hon. G. Howard Ferguson, Canadian High Commissioner to the United Kingdom, and former Premier of this province, will return to Canada about the middle of August for a holiday. Premier R.B. Bennett, who will holiday in England before returning home, will sail about the same time.

Mr. and Mrs. Reuben Pruner of Winchester, announce the engagement of their second daughter, Sadie Eileen, to William Cordner, son of Mrs. James R. Brown and the late Mr. Brown of Mountain. Marriage to take place shortly.

* * *

The death occurred on Wednesday Aug. 2nd, of Glyden Smith, 17-year-old son of Mr. and Mrs. Jos. Smith, who reside a short distance west of Winchester, after a lingering illness. The funeral takes place Friday afternoon at 2 o'clock, to the Presbyterian church, Winchester. Interment will be made at Maple Ridge cemetery.

* * *

Thanksgiving Day this year will be celebrated on the second Monday in October (the 9th) as was the case last year, it was learned on good authority from Ottawa. Fixing the date of this holiday is an annual duty of the government, and it is understood an order-in-council will be passed within a few days.

* * *

A party of Boy Scouts from Troop 118 of the Englinton United Church, Toronto, are on a 2,000-mile trip of exploration through Eastern Ontario and Quebec. They are evidently enjoying the long hike, for while passing through towns enroute, they sang lustily.

* * *

There has been a reduction during May and June in the number of persons in Ontario receiving direct relief, of approximately 25 per cent. according to a report issued by J.A. Ellis, director of the Bureau of Municipal Affairs at Toronto, this week.

* * *

Mr. and Mrs. H.E. Casselman of Los Angeles, Cal., and Mr. A.W. Casselman and son Roy, of Sacramento, Cal., who have visited relatives in Dundas County for the past few weeks, left Friday morning to visit friends in Syracuse, also Mrs. M.M. Casselman in New Jersey. They will also visit Chicago Fair enroute home.

* * *

Stricken on July 5 while on duty at the home of Mrs. Eugene C. Hollenback, Watertown, N.Y., Mrs. Laura Thompson Hill, a practical nurse belonging to Philadelphia, N.Y., who was born at Brinston in 1875, has passed away in the Mercy Hospital at Watertown. A daughter of Mr. and Mrs. Wm. J. Thompson, she moved from Brinston to Philadelphia 38 years ago.

* * *

A delightfully arranged party was given by Miss Patricia MacIntosh, of Morrisburg, who is visiting her grandparents, Dr and Mrs. P.A. MacIntosh of Spencerville, in honor of the Misses Barbara and Ruth Dome of Seattle, who are visiting their grandparents, Mr. and Mrs. John Wilson, also of Spencerville. The party was held in Dr. MacIntosh's pine grove on Tuesday afternoon, and 16 guests were present. Games, contests, races and pony-riding were highly enjoyed by all, after which tasty delicacies were served.

* * *

For the first time since it was installed many years ago, the electric generator at the local power house was truck by lightning during the storm which passed over this village early Tuesday morning, putting it out of commission. We understand repairs, which will mean the rewinding of the generator, will cost in the neighbourhood of $750.00, and three weeks will be required to complete the work. Meanwhile members of the Light and Power Committee are leaving nothing undone to procure continuous power during the emergency period.

* * *

Canada's first loan on the London money market in 20 years, was snapped up eagerly Wednesday, the lists for the issue of $72,000,000 in 4 per cent. bonds being closed directly they were opened. There was no official statement as to the amount offered, but it was understood the loan was immediately subscribed several times over. It was offered at par, and there was no discount for cash.

* * *

Alex Rosie, an employee on the farm of Ed. Doddridge, Brinston, while driving a motorcycle on Wednesday night of last week, was struck by an automobile said to be driven by Mr. Harvey of Kingston, when he was making a left-hand turn onto the swing bridge crossing the canal at Iroquois. Mr. Rosie suffered two broken bones, six inches above the left ankle. On the motorcycle with Rosie was a young lad, David Wilson, who escaped injury. Both the car and motorcycle were slightly damaged.

* * *

Died—On Thursday August 3rd, 1933, at the residence of his mother Mrs. Isabella McLaughlin, Ottawa, Robert Edward McLaughlin, K.C., barrister, of Edmonton, Alta., beloved husband of Nora Robinson, in his 51st year. The late Mr. McLaughlin had many friends in Morrisburg, where he spent his boyhood days, his father being the late Jim McLaughlin, a brother of the late Dr. Ed. McLaughlin, with whom he resided.

* * *

Mrs. W.A. Mehlenbacher entertained the Willing Workers of St. Paul's Lutheran Church at the parsonage Thursday for tea. The occasion brought together former Willing Workers, who are at present visiting in Morrisburg. The out-of-town guests included: Rev. J. Maurer, D.D., and Mrs. Maurer, and Mrs. Julien and children of Kitchener; Mrs Strike and son of Bowmanville; Miss Shirley Casselman of London; Miss Lucy Robertson of Sarnia; Miss Marjory Robertson of Toronto, and Mrs. C.R. Cronmiller of Williamsburg.

UNITED CHURCH OF CANADA

SUNDAY, AUGUST 6th.

10.30 A.M.—Mr. Gordon F. Dangerfield will speak.

11.40 A.M.—Sunday School.

7 P.M.—Mr. Gordon F. Dangerfield.

CHURCH OF ENGLAND

There will be no services on Sunday August 6th, at St. James Church or Trinity Memorial Church, Riverside. Services as usual on Sunday August 13th.

LUTHERAN CHURCH

SUNDAY AUGUST 6th.

St. Paul's, Morrisburg—

10 a.m.—The Service. Rev. J. Maurer, D.D., will preach.

11 a.m.—Sunday School.

No evening service.

St. John's, Riverside—

1.45 p.m.—The service. Rev. C.R. Cronmiller will preach.

2.45 p.m.—Sunday School.

Come and worship with us!

SATURDAY, last day of our great sale of Ladies' Dresses, Suits, Hats and Coats. Be sure and be here on Saturday. A.B. McGANNON MILLINERY SHOPPE.

* * *

The body of Dr. A.H. Hipple of Omaha, Neb., who disappeared from a rowboat while fishing in the St. Lawrence river near his summer home at Fernbank, three miles west of Brockville, late last Saturday afternoon, was found floating in the river Wednesday morning near Picnic Island shoal by Robert Carr, a camper on a nearby island. Coroner Dr. Williams of Brockville, after examining the body, which bore no marks, decided the dentist's death was due to an accident, he apparently having fallen out of the craft.

* * *

Word was received by relatives in the district, of the injury of an old resident of Winchester, Mr. S.S. Summers of Milton, Wisc., and the death of his son, William, in a motor accident. The men were returning from an inspection tour of some oil-well property owned by them in Kentucky, when they were struck broadside by another car at an intersection. Mr. William Summers was killed instantly, while his father was seriously injured, and has since been confined in the hospital. He is slowly recovering. The injured man is a brother of Messrs Ward, John and Ernest Summers, Rev. W.D. Summers, Miss Minnie Summers and Mrs. Deeks, all of Winchester, and spent his boyhood days in that district, prior to moving to the United States.

About 35 or 40 marathon bike riders, on 4,200-mile trans-continental bicycle race, who left Cornwall early this afternoon, on the Cornwall-Brockville lap of the race, reached Morrisburg at 2.12 p.m. today. They were headed by the local highway traffic officer, Mr. Eugene Rose, as well as a traffic officer whose motor cycle bore Quebec markers. A motor ambulance and repair truck, in addition to several cars, followed the procession. There were but short distances between the riders, and all seemed in good spirits, enjoying the cool weather, during this 62-mile ride between Cornwall and Brockville. Leaving Brockville tomorrow, the riders will go by way of Pembroke, North Bay, Sudbury, etc.

St. Daniel's Church, South Mountain, held their annual social on Tuesday evening last at the home of Mrs. Bridget Mulloy. The event was highly successful, and keen interest was shown in the feature event of the evening, a drawing for two cash prizes. They were won by Mrs. Maude Black, of Mountain Station, and E. Francis of South Mountain. Supper was served to about 500 people, who gathered for the event.

MATILDA WOMEN'S INSTITUTE

The lawn social held under the auspices of the Matilda Women's Institute on the United Church grounds, Brinston, on Tuesday evening, was a decided success, and the funds of the Institute are greatly improved by their efforts. The weather man was in favor, and presented an ideal evening for the occasion.

During the early evening, the softball team of Toyes Hill met the Brinston team in an exhibition game, and won an interesting event by a score of 9-7. Several plausible excuses were presented by the Brinston team in an attempt to explain the defeat.

After partaking of the sumptuous lunch presented by the ladies, Thos. Johnston, reeve of the township, presided as chairman over an enjoyable program. In his address, he explained the creditable assistance of the Institute in the charity work in the township. Marshall Ellis, Edna Towsley, Mrs Chas Strader and Rev. Cockram assisted with the program.

The next event of the enterprising ladies will be a picnic on the grounds at the home of Mrs. John Murdock, Mille Roches, at which the gentlemen will be entertained, and to which everyone is invited. The date is August 10th.

FOR SALE OR TO RENT

Several good Farms for sale or to rent. Possession given March 1, 1934.

Apply to
W.K. FARLINGER,
bp Morrisburg, Ont.

FOR SALE

Small size pipeless furnace, in excellent condition, price very reasonable.

Also coal and wood range, in first class condition, for sale.

E.M. DEEKS,
Phone 612r21 Morrisburg.

WHITE CHURCH SOCIAL

White Church lawn social will be held on the church lawn, Wednesday August 9th. Good program and refreshments. Admission, 25c and 15c.

TENDERS WANTED

1. Tenders will be received by the undersigned up to 12 o'clock, noon, Monday Aug. 14th next, for digging of a well on the school grounds of S.S. No. 3, Williamsburg.

2. Tenders will be received up to 12 o'clock noon, Monday Aug. 14th next, for caretaker for S.S. No. 3, Williamsburg.

The lowest or any tender not necessarily accepted.

WALTER CRAMER,
Sec.-Treas.
Morrisburg, Aug. 3rd, 1933. bp

ADMITS ANOTHER ROBBERY

Walter Johnston, 19, of Montreal, who was recently sentenced by Magistrate McCormick to serve three years in Portsmouth Penitentiary for robbing the store of T. Maloley of Chesterville, on the evening of July 3rd, admitted, following his trial at Chesterville, that he was the individual who entered the store of F.C. McDiarmid of Carleton Place, on a previous occasion and escaped with some clothing and other articles. When questioned by police, he admitted his guilt, and stated that the clothes he was then wearing had been taken from McDiarmid's store.

He also stated that, as a rule the goods are disposed of to a Montreal man, who sends them as far west as possible for re-sale.

HITCH HIKER'S NOVEL DEVICE

Carrying an orange placard, with the printed inscription: "If you don't give me a lift I'll vote for Bennett," Robert Mulvenna, former Toronto newspaperman, in less than eight hours hitch-hiked, last Thursday, from Toronto to London. Five motorists contributed to cutting down the mileage for him. Five times the catastrophe of a Tory vote was averted.

Mr Mulvenna doesn't go hitching very often, but when he does he uses his head. The placard worked like a charm.

A commercial traveller drove him from Toronto to Brantford; a colored man and his wife drove him 18 miles farther; a provincial traffic officer, off duty, helped him along to Woodstock; a starry-eyed pair of sweethearts in a radio-equipped roadster ran him to Ingersoll. The 20 miles from Ingersoll to London were accomplished by truck.

USED CAR PRICES SLASHED

In twenty-two years in the Automobile Business, we never before offered or saw offered such good used cars at such low prices.

WILLYS KNIGHT SEDAN, from $225.00 to	$190.00
PONTIAC COACH, with new tires, from $295.00 to	245.00
CHEVROLET COUPE, from $295.00 to	245.00
ESSEX SEDAN, from $290.00 to	240.00
McLAUGHLIN BUICK SEDAN, 1930, wire wheels, welled fenders, from $990.00 to	790.00
McLAUGHLIN BUICK COUPE, 1931, wire wheels, welled fenders, rumble seat, from $990.00 to	790.00
PACKARD SEDAN, from $650.00 to	490.00
BUICK COUPE, from $280.00 to	195.00
CHEVROLET COUPE, from $245.00 to	190.00
ESSEX SEDAN from $325.00 to	275.00
ESSEX COACH, from $315.00 to	265.00

BEACOCK & Co.

KING AT KINCAID STREET — — BROCKVILLE, ONT.

DR. M. W. LOCKE

—AND—

THE WILLIAMSBURG SCENE

By J. SMYTH CARTER
Author of the Story of Dundas

This attractive volume of 140 pages, illustrated, presents a vivid story of an Ontario doctor, who is attracting world attention. His boyhood home in Matilda, school and college days, a quarter century of successful medical practice, scientific farming, the phenomenal events of recent years, and many other features are presented with that touch of rural romance which fascinates and delights.

Furthermore, the picturesque historical background of Dundas, and adjacent Counties, portrayed in interesting fashion, accords to Doctor Locke his proper place as physician and benefactor in his native county, province and country.

This book presents a record of one of the greatest epochs in the history of Dundas and Eastern Ontario. Every citizen, former resident, patient or guest should secure a copy. Books may be purchased at various stores at Williamsburg or Morrisburg; at Miss Cora Carter's residence, Morrisburg, or direct from the publishers.

LIFE PORTRAYAL SERIES
67 YONGE STREET, TORONTO, CANADA

THE RED & WHITE STORE

Lock Street

SPECIALS FOR SATURDAY AND MONDAY

R & W Jello Powder, 4 boxes	25c
Salada Tea, 1-2 pound	23c
R & W Tea, pound	47c
Poppy Green Tea, pound	39c
Walker's Jam Fingers, per pound	20c
Shredded Wheat, 2 boxes for	23c
Grape Nuts, per pkg.	18c
All Bran, per pkg.	20c
Brunswick Sardines, 4 tins	25c
Comfort Soap, 10 bars	38c
Clark's Governor Sauce	27c
Lemons, per dozen	30c
Gold Medal Raisins, seedless, per pkg.	15c
Westom's Summertime Crackers, 3 boxes	25c
Breakfast Bacon, per pound	22c
Kelloggs Cornflakes, 3 pkgs.	25c
Quaker Cornflakes, 3 pkgs.	25c
Weston's Toasted Cheese Crisps, pkg	10c
Gold Medal Orange Marmalade, 40 oz. jar	29c
R & W Salad Dressing	23c

Be sure to ask about the China Tea Set, to be given away Saturday August 12th. Phone 65.

PHONE Your Order | We Deliver | PHONE 65

D. D. MILLS MGR.

A. G. TAYLOR

SHOE REPAIRS and SHOE SHINE

SPECIAL SALE OF WORK SHOES

$2.45

With shoe prices steadily climbing, this is a bargain you cannot afford to miss.

We stock a complete line of

Polishes, Dubbin, Shoe and Harness Oil, Tacks, Rubber Heels, Insoles and Leather.