THE WINCHESTER PRESS

VOLUME 70. No. 11. WINCHESTER, ONT., THURSDAY, AUGUST 1st, 1957. PRICE 5 CENTS.

Hydro Reports All Trains Running On New C.N.R. Line

Removal of the old Canadian National Railway double track between Cardinal and Cornwall now has started. This track is located adjacent to and north of the St. Lawrence River in the area that is to be flooded next year for Ontario Hydro's St. Lawrence power development.

Meanwhile, recently a smooth transition was made of all passenger and freight railway traffic from this forty-mile sector of the old track to the new section of double track main line, approximately one mile north, which was constructed by Ontario Hydro for the Canadian National Railway. Freight traffic has been running over the new section of main line for the past two months to consolidate the track and to test all the automatic controls. The transfer of the passenger service and all the freight traffic to the new line marks the turning over of this new section of line to the Canadian National Railway, Gordon Mitchell, Project Director for the St. Lawrence power development, stated.

The removal of the old track began in the vicinity of Mille Roches. Canadian National Railway track crews arrived in the area and began the removal of the rails and ties which will be completely taken up from Cardinal to Cornwall. However, the work of removal of that section of the old line is being accelerated in the Mille Roches area to enable the construction work to proceed on Cornwall Dyke. The dyke stretches from the north end of the St. Lawrence powerhouse, north and west for three and one-half miles to the Mille Roche area. It crosses the old Canadian National Railway line in three places. It was necessary to leave gaps in the dyke construction until the old railway line was taken out of service. With the removal of the railway tracks, work will start immediately on the closure of the dyke in these areas. Approximately 500,000 yards of compacted glacial till will be placed in the dyke to close the gaps across the railway bed.

With all traffic transferred to the new tracks, work is being rushed to complete the five stations that will serve the communities on this new stretch of line. Cornwall station is virtually finished and only a small amount of work remains to be done on the stations for the new towns of Long Sault and Ingleside and also for Morrisburg and Iroquois depots. All express and freight service is being handled at these stations and passengers are now using the depots.

Construction of the new forty-mile section of main line and spur track has involved the laying of 19,300 tons of steel rails, using approximately one-half million tie plates, more than one-quarter of a million ties and over one million spikes to fasten the steel rails to the wooden ties.

The completion of the railway line is another phase of the work finished in connection with the construction of the 2,200,000 h.p. International St. Lawrence power development.

Rush Plans For Centennial At Iroquois

Plans are being rushed to completion for the 100th Anniversary of Old Iroquois and the official handing over of the new town by Ontario Hydro authorities. A four-day program of special events, ranging from a frog jumping contest to a liars' competition, will get underway on August 14 and continue through August 17. Premier Leslie Frost, Hydro and provincial authorities will be on hand to join in the historic occasion.

Program opens Wednesday night with a street dance with music being provided by a well-known Ottawa orchestra. Thursday and Friday will be devoted to sports attractions for both youngsters and adults. Softball tournament, safe driving rodeo, frog jumping, tricycle races are just a few of the many attractions.

On Saturday the "big" day, at least four bands will be on hand to head a huge parade which will see 50 floats and other attractions. A total of $700 in prize money will be awarded for the best old time costumes, largest family in generations, longest and best beard, and for other events. Iroquois town council will hold a regular session under the lights on a raised platform at the new shopping plaza parking lot. Proceedings will be heard over a special PA system.

At time of the Centennial, construction of the new town hall will have reached the stage where the public will see the shape it will take. Two churches, Presbyterian and Roman Catholic, are already in use, and the others are well on the way to completion. Public and High Schools will be ready for the fall semester, and the rest of the business and residential part of the village is nearing completion.

Committees are: Entertainment, Mrs. Ruth Knox and Ken Kirkby; finance chairman, Chas. W. Hodgert; refreshments, Rev. Ralph W. Smith; general Reeve Lloyd C. Davis, Rev. Gordon F. Dangerfield and Rev. W. L. Terrion; sports. A. J. "Archie" Bray and G. Arlis Casselman.

A look of annoyance creased the face of the film executive. "Where's my pencil?" he barked at his secretary.

"It's behind your ear," she replied.

"Come girl, I'm a busy man," snapped the big shot. "Which ear?"

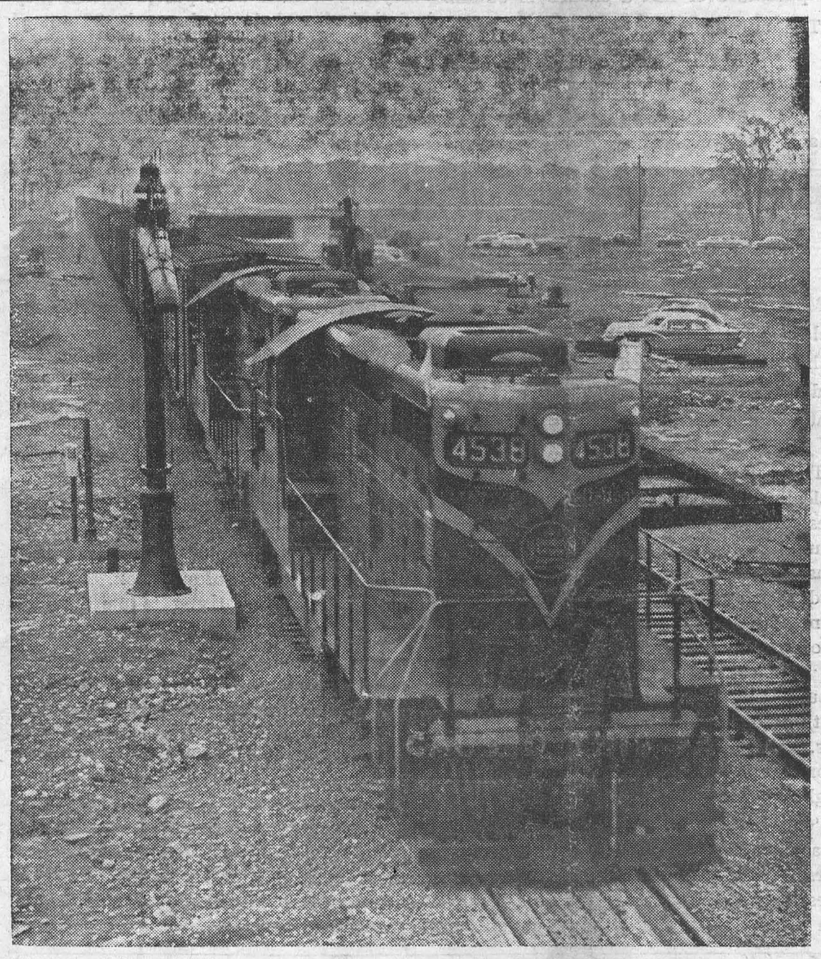

All railway traffic now has been transferred to the new Canadian National main line built by Ontario Hydro north of the area to be flooded for the St. Lawrence power development between Cardinal and Cornwall. First trains started to use the forty miles of new double track two months ago with partial operation by freights over the line. During the past week-end all freight and passenger trains were diverted to this new sector of railway. The old line is now being removed and this track removal work is being rushed in the Mille Roches area to speed the construction of Cornwall Dyke, which will cross the old railway bed in three places.—*(Ontario Hydro Photo).*

Chesterville Murder Case Unsolved, No Rewards Yet

Contrary to widespread rumours no arrests have been made in the Chesterville murder case as yet. It is now more than three weeks since the badly beaten body of Mrs. Robert McLaughlin was discovered by her husband in the back yard of their home north-east of Chesterville.

Inspector Don Nichol of Ontario Provincial Police has been in Toronto the past two days and was expected to return to Chesterville this morning. Inspector Nichol in charge of the baffling murder case, was in Toronto to apparently check certain aspects of the case and to confer with other officials of the provincial police organization.

Chesterville Police Chief Shane said that the Inspector's trip to Toronto was definitely in connection with the case, but would go no further than that.

He also told the Press Wednesday morning that every lead is being followed and that there was no chance of an arrest being made within the next day or so. He intimated that if all leads ter out and if the case is no further advanced by the week-end, there is the possibility that an award will be offered.

Meanwhile Chestervillle and district citizens anxiously await the outcome of Inspector Nichol's rush visit to Toronto to see whether it will have any direct bearing on the case.

Freak Hail Storm Causes Little Damage Here

Hail, the size of large mothballs, a deluge of rain, heavy winds and bright sun at the same time provide a situation hard to visualize. Yet if you were in Winchester last Friday afternoon you will know we had it.

The unusual storm came up on the district quickly and disappeared with about the same speed. While it lasted, however, it was fierce and brought the season's heaviest rainfall and first hail storm. And all the time the sun was shining.

The same week-end, on Sunday, the entire area experienced a severe electrical storm. Luckily, little damage was reported to buildings or crops. Hydro and telephone authorities, aside from the usual trouble which accompanies storms of this type also report little damage.

Census Reveals McIntosh Apple Most Popular

Ontario grown McIntosh apples are by far the most popular variety, comprising more than one-third of commercial apple orchard trees in this province. Of a total of 846,311 trees, 290,855 are McIntosh, 29,921 in the St. Lawrence District, 94,274 in Eastern Ontario, 40 401 in Georgian Bay District, 54,669 in Central Ontario, 12,582 in the Niagara area and 59,008 in South Western Ontario. This information is obtained from the recently completed apple tree census taken under the supervision of the Fruit and Vegetable Extension Service, Vineland Station, and released by W. B. Fox, Director.

The survey is divided into six districts: St. Lawrence Valley District, comprising the Counties of Glengarry Stormont, Dundas, Carleton, Grenville and Leeds; Eastern Ontario District, the Counties of Frontenac, Lennox and Addington, Hastings, Prince Edward, Northumberland, Peterborough, Durham and Ontario; Georgian Bay District, the Counties of Simcoe Grey and Bruce; Central Ontario District, York, Peel, Halton and North Wentworth Counties; Niagara District, the Counties of Lincoln, Welland, South Wentworth and Haldimand; South Western Ontario District, Brant, Norfolk, Oxford Perth, Wellington, Waterloo, Elgin, Middlesex, Kent, Lambton and Essex Coun-

(Continued on Page 4)

Winchester And District Lose Esteemed Citizens During Past Week

THE LATE PARK LITTLE

Following a lengthy illness Park Little, respected Winchester citizen, died in the District Memorial Hospital here last Friday.

Alexander Park Little was born at Russell on November 18, 1886, the son of the late Alexander Little and Mary Ann Maharry. Having attended Public School in North Russell he went with his family to Osgoode Township at the age of 14 years. In 1908 he married Margaret Miller McEwen, of the same community, and for 49 years they shared life on a farm there. A period of illness forced his retirement from the farm. His last years were spent in the village of Winchester in semi-retirement during which time he derived much satisfaction from his vocation as a carpenter.

At various times he served his community as a school trustee and on the Official Board of St. Paul's United Church in Kenmore.

He leaves to survive him, his widow, and five children: Milton, a minister of the United Church in British Columbia; Mrs. Dennis Sorensen (Hazel), of Toronto; Mrs. Eric Casselman (Margaret), of Chesterville; and Keith, living on the family farm at Kenmore.

Final tribute was paid his memory at the funeral services conudcted by Rev. T. N. Mitchell from Mr. Park's residence to Winchester United Church on Monday afternoon. Interment was made at Springhill Cemetery. The pall-bearers were Messrs. Robert Geggie, Raymond Douglas Joseph Barrigar, Aura Watts, Raymond Earl and Henry Cinnamon.

THE LATE MRS. RICHARD SCOTT

Mrs. Richard Scott, popular Melvin Settlement resident and country correspondent to The Press for several years, died at her home, R. R. 2, Winchester, on Sunday following a lingering illness. She was in her 62nd year.

Born in the Winchester district she was the former Breta Abbie Redmond, a daughter of the late John Redmond and his wife, Ettie Hutt. About 33 years ago she married Richard Scott at Inkerman and together they moved to the Melvin Settlement where they became well known farm people. Mrs. Scott, in more healthful days, was an active member of Winchester Wesleyan Methodist Church; of the District Memorial Hospital Auxiliary, and during the war years she worked for the Red Cross. She received her education at district schools. For the past number of years she was a loyal correspondent to The Winchester Press. She will be sadly missed by a host of friends.

Surviving besides her husband are three sons: Clifford of Winchester, Alex and Allan both at home; three brothers, Donald. of Winchester, and Dwight and Sparling of Prescott, and one sister, Mrs. Ruggles Desjardin, of Cornwall.

Rev. H. Kielty conducted the funeral service on Wednesday afternoon from her late residence to the Wesleyan Methodist Church. Included in the singing was a duet by Mr. and Mrs. Sheldon Robinson. Interment was made at Maple Ridge Cemetery.

The pall-bearers were Messrs. George Beckstead, Emmanuel Cayer, Earl Gainer, Emerson Stewart, Clarence Presley and Elgin Black. Many beautiful floral tributes testified to the high esteem in which the late Mrs. Scott was held.

LATE WILLIAM LESLIE

In ill health for some time Mr. William Leslie, well-known Winchester resident for the past 46 years, died at his home on Tuesday.

Born 86 years ago at Merivale, Ontario, he was a son of the late Thomas Leslie and his wife, Sarah Nesbitt. In 1911 he came to Winchester and became the first Imperial Oil agent in this vicinity. He was later pensioned off by this company and since that time had lived at his Church street residence in semi-retirement. He also operated a taxi business for many years. About 60 years ago he married the former Lydia Rixon at Merivale who predeceased him in 1953.

He was a member of St. Paul's Presbyterian Church.

He is survived by two daughters, Mrs. Andrew Madden (Ethel), of Winchester, and Mrs. Rowat Hunter (Blanche), Scotstown, Que.; a son Melville Leslie, of Saint John, N. B.; two sisters, Mrs. Martin Tomkinson and Mrs. A. Clark, and a brother, Gordon Leslie, all of Ottawa. Three grandchildren and two great grandchildren also survive.

Funeral service for the late Mr. Leslie will be held at the Vice and Craig Funeral Home this afternoon with Rev. T. N. Mitchell officiating. Interment will be made at Maple Ridge Cemetery.

LATE JOHN ALEXANDER STEWART CAMERON

Final tribute was paid to the late John Alexander Stewart Cameron when funeral services were held on Saturday, July 27, at 2.30 o'clock in Mountain United Church with Rev. Wm. E. Wright officiating. Mr. Cameron, long a respected resident of Mountain Township died suddenly from a fatal heart seizure suffered while attending a softball game at Mountain last Wednesday night.

The choir, under the direction of Mrs. G. Carlyle, led in the singing of "The Lord's My Shepherd" and "Rock Of Ages." Mrs. Harold Simms and Mrs. Duncan Cameron rendered a duet, "City Four Square."

The previous evening the Brother Oddfellows of Lodge No. 315 conducted an impressive service for the departed brother.

Honorary pall-bearers were Messrs. Sam Workman and Harold Clark. Pall-bearers were Messrs. Melvin Adams, John McCargar, Norman Gibson, James Clark, Wm. Clark and Gordon Workman.

Born at Gillises Corners, Beckwith Township, on September 16, 1883, he was a son of the late Duncan Cameron and his wife the former Mary Bell. The deceased farmed at Mountain 44 years and had resided at the village of Mountain for the past four years.

Surviving to mourn his passing is his wife, the former May Brooks; one son, John William, of Winchester, and one daughter, Mrs. Roy Hastings (Jean), of Brockville, and four grandsons; one brother, William D., of Franktown, and two sisters Mrs. Norman McPherson (Mary), of Smiths Falls, and Mrs. Edmund Anderson (Annie) of Toronto, also survive, as well as several nieces and nephwes.

The large attendance and many floral offerings showed the high esteem and great affection that the community held for Mr. Cameron. Relatives and friends from Kingston, Brockville, Smiths Falls, Franktown, Chestervlille, Winchester and surrounding district were present.

Interment was made in South Gower Cemetery.

LATE DAVID ARNOLD STANLEY

District residents were saddened by the passing of Mr. David Arnold Stanley, of LaSalle, Ont., on Sunday, July 21, at Windsor, Ont., after a lingering illness. He was 64 years of age.

Born at Greeley, Ont., he was the son of the late William Stanley and his wife, Elizabeth Scott, and leaves to mourn, besides his widow, the former Leab B. Strader, one son and two daughters, Wendell Stanley and Mrs. J. Stoneham (Wilhe-

(Continued on Page 4)

Provincial Police Report Seven Killed In June

Provincial Police statistics released this week revealed that seven persons were killed on highways in this district, No. 11, during the month of June. There were 142 accidents investigated, seven of them fatal. During June 63 people were killed on highways throughout the province. There were 2,473 accidents, 56 of them resulting in fatal injury to one or more persons.

Other statistics for this district follow with the Ontario figures shown in brackets:

Persons injured, 70 (1051); vehicles checked, 4142 (61,812); warnings issued, 1650 (19,422); charges laid, 949 (9,889); registration and permits 42 (180); defective equipment, 75 (548); chauffeurs' licenses, 1 (41); rate of speed, 599 (4.646); careless driving, 30 (749); weight and load, 32 (399); rules of road, 124 (1,333); fail to remain 1 (30); drive while prohibited, 5 (67); operators' licenses, 14 (331); fail to report, 2 (34); criminal negligence, 3 (20); drive while intoxicated, 1 (110); ability impaired, 6 (183); other charges, 14 (218).

Stormont MPP Chairman Of 1958 International Plowing Match At Crysler

Peter Manley MPP for Stormont County, will serve as chairman of the general committee in charge of the forthcoming International Plowing Match in 1958, at Crysler in Stormont County. Mr. Manley takes the place of Aden Casselman, of Berwick, who is unable to continue as chairman because of poor health.

Serving with Mr. Manley on the executive committee are John Lawrence MacDonald, reeve of Cornwall township, also of Stormont County, Ross Fraser and Mac MacRae, representing the Glengarry Plowmen's Association; Harry Williams and William Graham, representing the Dundas plowmen.

The executive committee has already appointed a number of special committee chairmen who will look after certain individual aspects of the vast International Match, with the assistance of Association members of their own choosing. Among these are the Tented City chairman, Kenzie MacGillivray, Finch; Lands Bernard Beehler, Berwick; Demonstrations, Marland Murray, Martintown; Teams and Horse Show, Roy Shaver, Finch; Tractors, Bernard Moran, Berwick; Parking, Raymond Beehler, Crysler; Tickets, J. H. LeHoux, Crysler; Billeting Mrs. Bert Rady, Berwick; Publicity, Keith Graham, Chesterville; United Counties Exhibit, F. C. Eligh, Finch; Farmstead Improvement Committee, William Legault, Cornwall; Banquet, W. S. Fraser, Moose Creek.

Some committees, especially those whose work will be mainly concerned with the actual match itself, rather than the preliminary planning, have not been named. Among these are the lunch committee, the wagon tour committee, and some others.

Already the scene of the match, a short distance south of the village of Crysler on the Armand Cloutier farm, has been marked by an impressive roadside sign. The committees have already set on foot a three-counties wide scheme to encourage home and farmstead improvement especially to dignify the surroundings of the International.

The Match is confidently expected to be the largest agricultural event ever held in Eastern Ontario. Many International Matches are attended by 150,000 or more people. The Lands committee report, read by committee chairman Bernard Beehler at the lunch committee the wagon chosen site as "the best in Ontario for such an event. There are 2,000 acres of level land without a stone or a tree." The big job of organization facing United Counties plowmen is already well advanced.



Gasoline and Horsepower

"'Just a minute, lady," says Malton airport attendant John Magill, "this is aviation gasoline here." But comely Ronnie McLennan is sure her high-powered car needs the same gasoline as the planes at Malton. Her rather exaggerated demands are not so far from the truth as they were in the past, for the public's demand for powerful cars is forcing gasoline makers to produce higher and higher quality gasoline, at enormous expense for new refining equipment. The Imperial Oil Review warns in its August issue that higher prices are a likely result of the horsepower race.

Married At Inkerman

Inkerman United Church was the scene of a pretty July wedding last Saturday afternoon when Miss Rose Arneta Suffel became the bride of Mr. Robert Sloan Thompson. The bride is a daughter of Mr. and Mrs. R. Arnold Suffel, of Inkerman, and the groom is a son of Mr. and Mrs. John N. B. Thompson, of Thornhill, Ontario. Rev. T. N. Mitchell, of Winchester, officiated, and the organist was Mr. Russell Suffel, brother of the bride, who played the wedding music and who accompanied the guest soloist Mr. Ronald Freeland, Winchester, who sang "Lord Most Holy," and "O Perfect Love."

Baskets of ferns and gladioli banked the altar, and the guest pews were designated with white ribbon bows.

Given in marriage by her father, the bride was charming in a floor-length gown of chantilly lace over net and satin, with square neckline and long sleeves coming to points over the hands. Lace fell over the skirt in an apron effect with net panel inserts at the sides. She carried a cascade bouquet of shasta mums with ivy leaves. The bride's only ornament was a pearl necklace, worn by her mother on her wedding day.

Miss Marion Suffel, of Hamilton, a sister of the bride, was the maid of honour and she wore a floor-length gown of pink crystalette with matching gloves and headdress. She carried a bouquet of white and powderblue carnations.

Ron Black, of Prescott was the best man, and the ushers were Frank Lunn, Toronto, and Malcolm Price, of Ottawa.

Following the ceremony a reception was held in the church hall. Later, the happy couple left on a wedding trip through New York State and Western Ontario. For travelling, the bride chose a turquoise sheath dress with matching duster, white accessories and a corsage of pink rose buds. On their return they will reside at Ottawa.



MR. AND MRS. ROBERT SLOAN THOMPSON

Out-of-town guests were from Thornhill, Toronto, Perth, Prescott Kemptville, Hamilton, Arnprior, Renfrew, Winchester and Ottawa.—*(Photo by Daykin).*

PRESS

W. F. WORKMAN, Publisher.

Eestablished in the year 1888.
Published Wednesday Afternoon, Dated Thursday.
Subscription Rates: $2.50 per year in Canada; $3.50 per year in the U. S. A., payable in Advance.

Member of the Canadian Weekly Newspaper Association and the Ontario Weekly Newspaper Association.

Guaranteed Circulation over 2000.
Advertising Rates on Request.

Authorized as Second Class Mail, Post Office Department, Ottawa.

Volume Seventy. Thursday, August 1st, 1957.

The Responsibility Of The Individual

This is the age of escape literature, tranquillizer pills spectator sports, late, late TV shows and other devises to ease the boredom of increased leisure. There appears to be a growing belief that the greatest good is to be completely free of all anxiety and this in turn means that one should be completely free of all responsibility.

The truth is that the difference between a strong man and a weak man is that the strong man accepts responsibility whereas the weak man shuns it. It is very frequently true that this is the essential difference also between the poor man and the rich man. Despite the fact that man has made such strides in the field of science that it is now necessary for him to spend less than a third of his time at the job of earning a living, man would appear to be no happier than he was when he spent more than half his time struggling to keep body and soul together. Man just hasn't faced up to his responsibility to put his free time to effective use. Bishop Fulton J. Sheen has said that "Nothing is more destined to create deep-seated anxieties in people than the false assumption that life should be free from anxieties." As Bishop Sheen points out, cabbages have no anxieties, stones on the roadway have no worries, pigs do not need to be relieved of their inner over-sensitiveness, and turkeys never develop a fear neurosis. Only man has tensions and anxieties and some of these are very definitely normal.

Holiday Impressions

The weather was great! Our trip to the ocean was superb! We had no trouble with the car! We climaxed our holiday with four wonderful days at the cottage with the better half and two growing, active boys. Perhaps a little short, the nine days we did take off were much enjoyed.

But, they could have been more enjoyable. No, not from a personal point of view, but from a general feeling that the mass murder on our highways, especially during vacation months, is a problem far from being solved. And for one very good reason—people! Yes, people who drive cars who have no more idea of what the score on to-day's driving is than we have on flying a jet plane.

We have written a few editorials in our day, our choice of descriptive adjectives is a good even par. But we can't think of one to describe some of to-day's motoring public. Not all, for there are still quite a few conscientious individuals who are really trying to make it back home without mishap. The unfortunate part is that many of these good drivers, who make it a point to practice the rules of safety, are the innocent traffic victims of the delinquent car jockey who should be in a walled-off lane by himself.

A lot of these characters are the Dr. Jekyll and Mr. Hyde type. In their own town many of them are probably responsible citizens, with good jobs. On the road, though, and behind the wheel of the powerful "8" they become the villain, the Mr. Hyde of the Highways, a menace to all persons. Some of their tricks are: Backing up a hill near a curve, after missing a lane leading to a picnic table; stopping the car along the road half of it sticking on the highway waiting to be clobbered; or, perhaps, the same thing with an unsupervised youngster playing on the highway side waiting to be hit by an unsuspecting motorist who can't see because of a nearby curve; the speeder who just can't wait but often does—in his grave; the motorist with 20/20 vision who fails to realize that highway direction signs were put there to be read, not ignored; the road hog who defies you to get out of line; the chap who likes lots of light and as a result doesn't bother to tilt his headlights when meeting or coming up on another car, and dozens of others—all reasons why so many people are killed on our highways each day.

The strange part is that the people responsible for these accidents return home, if they are lucky, pick up the newspaper and are horrified to read that 100 Canadians (in the States it's more) are killed in traffic accidents on a holiday week-end.

This is a problem, a bad one! It seems doubtful that it will ever be completely solved, for to do that the tendency of every human would have to be changed and this would pose as quite a chore. Driver education, though, can go a long way in making conditions a lot better. New super highways, powerful cars are no good as long as some motorists continue to be ignorant of the rules of safe driving. We maintain that car driving should become a qualified course in secondary schools, that an all-out effort should be made to weed out bad drivers; that police institute a "get tough" policy on all delinquent drivers, and that driving tests be more severe in an effort to eliminate the persons who are not qualified to drive. The latter is essentially important. Until this is done there is not much hope for the traffic death problem.

We drove 1100 miles during our holidays, and in a couple of instances we were lucky that we were not involved in an accident because of some fool. We were particularly impressed with the many nice roadside parks along Ontario highways and were more than pleased with the reception we received at an Ontario government tourist information centre. We proved the myth of cheaper buying in the States. With the exception of cigarettes, and one or two other items, quality and prices are just as good on this side of the border. We liked the people we met and the scenery we viewed.

Yes, it was a good holiday. We didn't bet and we didn't gamble except when we took a chance on driving—but we made it.

Now, back to work!

Slaughter Of The Innocent Can Be Prevented

At least two children will be killed and eight permanently crippled every day of the carefree summer months, if parents do not rally to prevent these largely preventable accidents, is the grim warning of the National Society for Crippled Children and Adults.

Traffic accidents and drowning lead in causes for the tragedies which will happen to children between the ages of 5 and 14, on highways, on beaches, mountains and lakes, if safety measures are not taken immediately.

"It is the responsibility of parents to teach safety to their children and to set an example by practising it themselves," said Dr. W. Roberts, National Safety Society's executive director. "The alarming fact that there has been no decrease in summer deaths and crippling to children in the past several years makes it even more imperative that parents redouble efforts to keep children out of junior-sized coffins and lifetime wheelchairs!"

Dr. Roberts does not feel that overprotection is the answer, but that it is the parent's responsibility to teach safety to his child and thus help him begin to meet this problem in his early years. Careful instruction combined with intelligent precaution will achieve far greater and more lasting results.

A few safety pointers are:

—Never run into the street or play in the path of cars.

—Cross streets only at corners. Look both ways and then walk, not run, across unprotected intersections.

—Walk only with the green light at protected corners.

"Not only must we teach our children traffic safety," added Dr. Roberts, "but we must set a good example ourselves. We have an added responsibility, of course, when we are in the driver's seat of our own automobile."

Drop In Divorce Rate

The divorce rate is dropping because of a growing maturity among younger people following ten years of social and economic change.

Albert Q. Maisel, in an article in the August Reader's Digest titled, "Divorce Is Going Out Of Style," reports that the rate today is barely half the 1946 rate. And, he says, it still is falling.

Maisel explains that a whole series of soical and economic changes have quietly combined to provide a firm new foundation for family life. He says today's young people have become "economic optimists" because they have not had to cope with a major depression. As a result, he says, the average age at marriage has dropped by nearly two years since 1940.

The typical bridegroom of 1957 has just celebrated his 22nd birthday; his bride has a few months to wait for her 20th. Today's newlyweds embark upon matrimony while still pliant and adaptable.

Another cause of the stability of to-day's marriages is the drop in sexual incompatibility. Maisel says there is less fear, prudery and ignorance of sex and that nearly all modern couples enter marriage with a far better understandng of the physical and psychological aspects of sex than their parents ever had a chance to obtain.

The author says that nearly 70 per cent. of all colleges and some high schools offer courses in marriage and family relations and that young people also have available at least half a dozen competent books on marriage from which to learn.

In addition to marrying younger, today's couples—because of the current prosperity—feel no need to postpone childbearing "until things get better."

Maisel says that 20 years ago 55 out of every 100 women were past 25 when they had their first baby; today only 38 out of every 100 delay that long. And since three out of five divorces occur among people without children, the current crop of young family-builders has provided itself with the best possible marital insurance.

OF MANY THINGS . . . .

HOUSE ORGANS

(By Ambrose Hills)

Most companies, in an effort to boost morale among their employees, publish a monthly magazine called a House Organ. I had occasion to read about 40 of these recently, and the experience was enlightening.

These company publications contained practically no "booster" items for the companies. Instead, the daily activities of individual employees, marriages, births and deaths, celebrations and set-backs were recorded sympathetically. It struck me that modern business leaders deserve some sort of pat on the back for resisting what must be a constant temptation. They pay for publishing the magazine so it must be tempting to sing their own praises in its pages. I asked the president of a large corporation about this, and he put me straight.

"Our company publication," he said, "is based on the success of country weekly papers. They carry the human-interest stories big papers neglect. And as a result, when they do have a strong opinion on some urgent matter, it gets read with respect.

"We think our company publication should concentrate on similar items; but when some urgent matter arises between ourselves and our employees, we do not hesitate to state our case. We find that it gets read with more sympathy and understanding, because we haven't indulged in constant boosting of the company's point of view. Labor leaders, if they were wise, would take a leaf out of our book. Instead, many of them keep tryng to paint us as money-grabbers and themselves as angels. The rank and file union member knows this is a lot of hooey, ad he is beginning to wonder about the veracity and the intentions of some labor leaders."

I wonder if there isn't quite a bit of truth in that statement. I have known many men who carry lunch buckets and a few who carry brief cases. I haven't observed any of them sprouting wings or wearing halos! Or horns, either. Perhaps it is time some of the union leaders brought themselves up to date!

OTHER EDITORS' VIEWS . . . .

A decade or more ago, during World War II, as we recall, the "Dear John" letter was a feature of the life of GI Joe. An American soldier serving overseas might get a letter from the young wife he had left Stateside informing him that their hasty marriage had been a mistake and that she was instituting divorce proceedings in order that she might be free to marry some smart cookie who had dodged the draft.

Such a kick in the serviceman's polar plexus came to be known as a "Dear John" letter. Seems to us someone even wrote a song with that title.

Now we are borrowing it to write an open letter to our new Prime Minister, John Diefenbaker. The connection is that we, too have received a missive that hits us in a soft spot. For the second time in less than a year we have been charged with the same offence: to wit, we have failed to file the monthly returns for the month of April, 1957, pursuant to The Excise Tax Act. In less legal verbiage we had neglected to remit to the Receiver General by May 31st, 10 per cent. of all job printing we had done during the month of April.

Dear John, we are guilty as sin. We failed to send in our cheque on time, as has happened before, and well may happen again. Not because we have criminal tendencies, John. It's just a matter of time; of not enough time to do all the things one must do if one is to stay in business, in a modest way, in this hectic age.

But we plead extenuating circumstances, dear John. That form had to be filled out that cheque mailed, by May 31. Remember how busy you were about that time, John? Would you have found time from your campaigning to tote up the number of miles you had travelled during April, for forwarding, perhaps, to the Bureau of Statistics?

We in the small printing shops were busy about that time, too. Our thoughts were centred on clearing the last election jobs, on getting out that important pre-election issue on schedule. We had more to worry about than the fact the Receiver General must be served, no matter how big his surplus. Our desk was a mess, and somewhere beneath the pile were those forms the Sales Tax people say must be filled every month.

Dear John, we aren't asking you to get us off the hook. We will pay whatever penalty the court demands. But we must admit it hurts. It hits us way down deep where our pride of citizenship lies buried, yet a living thing. We feel unjustly treated, trod upon.

In your housecleaning of the federal govenment dear John, could you remove the cobwebs that seem to have enveloped our tax-gathering agencies? There are bugs in the system, you probably realize. We have a notion that there are buggars—guys with an authoritarian complex who delight in throwing the letter of the law at their less fortunate fellow countrymen who have not the weight of government behind them.

Dear John, please take a second look at this Sales Tax legislation. Is it just and right that one's government should force any citizen into the role of a tax collector; an unpaid tax gatherer, in fact; one who must pay a yearly $2.00 fee for the questionable privilege of adding 10 per cent. to the cost of every printing job he accepts? To add insult to injury, that 10 per cent. must be remitted in the following month, whether or not the printer has been paid, no matter if he has not found time to send out his bills; irregardless of the fact he is paying 10 per cent. on an account that may turn out to be a total loss, utterly uncollectable.

John, it just isn't right. Collection agencies charge as much as 40 per cent. to bring in doubtful accounts. Why should our government expect us to do it for free to pay a collector's license and pay again through the nose in penalties if we prove not too efficient in this business of collecting for the treasury?

And if you look at our taxing laws from the worm's eye viewpoint, dear John, don't overlook The Income Tax Act. Here again the small businessman is serving as an unpaid collector for National Revenue. He must remit payroll deductions by the 15th of the following month, or else. He is not only a collector of Income Tax; he pays through the nose, too, and he may be paying another $400 or more to an outside accountant because the Revenue boys are not satisfied with his system of bookkeeping.

Dear John, it sometimes seems to this one owner of a small business that his government keeps a corps of slap-happy heavyweights hovering impatiently just beyond the floodlights, ready to pounce on any upstart who dares enter the business ring despite the odds against him. If one carries enough weight, the Treasury referees use the slow count (or the fast write-off). If one fails to connect (or have the proper connection), he's down for the count. And how those federal tax collectors seem to revel in pushing our noses into the canvas.

Dear John, if you find time to measure the competency of those tax-gatherers in the Revenue branch, please use the Golden Rule. Throw out of their soft seats all those who have yet to hear the age-old dictum "do unto others as you would have others do unto you."

We are not only being taxed to death, we are being harried, too. And we don't like it.

—*The Glengary News, Alexandria, Ont.*

It is hard to imagine that a person could get a mentality that low, but once again a person in that category is working in Meaford to the distress of pet lovers.

In the last two weeks two dogs have been killed with rat poison. Anyone who has seen an animal die from this cause knows the agony they go through and the sorrow of the owners, many times small children who place a high value on beloved pets.

Chief Clifford Ford said that the last outbreak of pet poisoning was five years ago. It is to be hoped that the person again resorting to this practice will soon be exposed.

When we used the term snail we meant close to the dirt, and probably should apologize to the snail for putting it in the same class as the dastardly poisoner.

—*Meaford Express*

FOR PARENTS ONLY . . . . .

(By Nancy Cleaver)

What little child ever failed to show eagerness about a picnic just with the family? But school age children want to play with their own pals, and it is often a good plan to include one of your children's friends in the family picnic group. Adolescents frequently prefer an outing with their own gang to family functions. There is not much use trying to establish a family picnic pattern once the children are almost grown!

As mother has the major responsibility for preparing meals, the decision about the frequency of picnics and their menu is often made by her. A picnic basket, packed ready with plastic dishes, "second best" silverware, thermos bottle, cookie tin, and small plastic bags is a real boon when the family want a picnic on short notice.

Most homes have an emergency food shelf which can be raided on the arrival of unexpected company. Why not add a few extra tins which will help in giving variety to family picnics and simplify the preparations of the food? If there are school age youngsters, discover from the members of the family what picnic dishes are most popular with them and what new foods they would like to have on a picnic. If children and father, too, have a part in planning, this will increase their enjoyment.

Many households have discovered that picnics don't have to follow the sandwiches and pie pattern. Not that anything is the matter with this combination! But a change is appreciated. Perhaps mother has almost completed preparations for the evening meal when a member of the family bursts into the kitchen saying: "It's such a marvellous day! Couldn't we eat out?"

Some of the happiest picnics take place when the meal is just transferred to the backyard, providing there is shade and privacy and a convenient place to sit on one's own property. A barbeque is always an invitation to cook out-of-doors, and an outdoor table and chairs are handy, but hundreds of families relish picnics without this equipment.

Leisure to relax and enjoy one's food is part of the picnic pattern. Mother or daughter both appreciate a compliment about cookies, cake or special dish. When the meal is over, everyone should have a part in tidying the picnic spot and packing the dishes and supplies. Boys and girls can be encouraged to develop pride in leaving the place they have enjoyed a meal without any papers or rubbish lying around. This is one small but important way of demonstrating good citizenship qualities.

From sad experience, most parents have learned in families with small children, not to talk about a special picnic expedition until the day arrives and proves to be suitable. Little boys or girls are bitterly disappointed if weather, sickness or some other unexpected event make it necessary to postpone the outdoor treat.

One of the greatest compliments to a parent is recorded in that delightful book, "Only Parent" (Lippincott) by Louise Dickinson Rich. This mother had had to arrange for another adult to take her son Rufus and her daughter and their friends on an expedition. Rufus exclaimed when he discovered that she would be absent: "But gee, Ma, you don't understand! Things are more fun with you!"

Would your son or daughter say this about you after a family picnic?—*(Copyright)*.

The 7th Column

The effects of smoking, particularly cigarette smoking, causing lung cancer and heart disease, are getting the big play again as medical experts voice strong but varied opinions on the subject. The medics who claim that cigarette smoking is bad seem to have a pretty good case until some famous expert mouths off about the subject only in a different light. Then, too,there is the news item like the report which appeared in an Ottawa daily on the week-end telling of a 100-year-old Quebec woman who has been on a diet of pipe and cigarette smoke for the past 50 years. She's still healthy and she has outlived the doctors who years ago advised her to "layoff" the smokes. Her cigarettes are home brew types; her tobacco is a strong French twist, and for breakfast she eats a two-egg omelet, pork chops, fried potatoes, onions, toast and tea. She must be healthy!

* * * *

Dundas County senior and junior softball teams are currently staging playoff battles. For some real excitement follow the games and support your home town team. Results of most recent games will appear in this newspaper.

* * * *

A graduate student working on juvenile delinquency, says Reader's Digest, reported to his university sociology seminar that he was having difficulty gathering data. His project was to telephone a dozen homes around 9 p.m. and ask parents if they knew where their children were.

"My first five calls," he lamented, "were answered by children who had no idea where their parents were!"

* * * *

Flingin' Frankie Filchock, ex New York Giant and Eastern Canada football star now coaching the Regina Roughriders in the Western League, had made the sports statement of the year and Easterners don't like it. Quote Frank: "East plays dumb football." Frank is probably being carried away by the west's three consecutive Grey Cup wins. We've seen the odd game down here when we were ready to "murder the bums" because it was like Frank said, "dumb football." Chances are in the course of a season western teams also play dumb football. The statement doesn't speak too well for the fans who also must be categoried as dumb especially if they come from the east. Dumb or not, here's one fan who gets a big kick out of having it that way, and just to start the stupid Eastern season off on the wrong foot we're going to tag along with the other lesser thinking individuals this Friday night at Lansdowne to see the Roughies open the '57 season.

* * * *

Can't get off the cigarette habit this week. Read a day or two ago about a Belleville couple who were adrift on Lake Ontario for 36 hours before being blown ashore in their small boat. Chief complaint of the male survivor was his shortage of matches. When they run out he said he was so desperate for a fag that he chewed the rest of the package. That, in our humble opinion, is carrying things a little too far, even in a wave-tossed boat on Lake Ontario.

* * * *

She was about to go out on her first real date and she asked her mother, "What shall I do if he tries to kiss me good-night?"

"Well," said her understanding mother, "I suppose you could whisper for help."

* * * *

Tot—Mama! Guess who am I?

Mama—Davy Crockett?

Tot—That lady next door was right. She said I was so dirty even my own mother wouldn't know me.

* * * *

"You can't push a man down —you can only pull him down."

WHEN YOU THINK OF
ICE CREAM
THINK OF
Flora's
Cones - Sundaes - Sodas
Milk Shakes and Malts
TO TAKE HOME
Bricks, three pint plastic,
Half Gallons
Take-Away-Sundaes
Popsicles - Bars - Etc.
OUR SIXTY-FIRST YEAR
1896 Flora's 1957
Winchester, Ontario.

PROFESSIONAL CARDS

CASS & CASS
LAW OFFICES
Winchester, Phone 11.
Chesterville, Dial 735.
Bank of Nova Scotia Block.

G. WILLIAM GORRELL
Barrister, Solicitor, Notary Public
Office Phone..KIngsdale 3-2577
Residence.....KIngsdale 3-3195
MORRISBURG - Ontario.

WINCHESTER L.O.L. 862
Meets regulary in the Orange Hall, Winchester, at 8 p.m. on the second Monday of each month. Visiting Brethren always welcome.
Benson George, W. M.
Doug. Johnston,, Rec.-Sec'y.

S. EARL FREELAND, C.L.U.
District Representative for the Manufacturers' Life Insurance Company
Special Services offered in connection with Group Pension Plans, Group Insurance, Estate Analysis, etc.
Phone 292 - Winchester, Ont.

JAKE ROSS
All kinds of Poultry wanted at all seasons. Wool wanted. I buy all kinds of Hides.
Phone 81 - - - Winchester

For Cemetery Memorials See
W. J. L. BOYD & SONS
Representing
R. M. Best Granite Co., Kingston, Architects and Craftsmen of Civic and private Memorials. Church Memorials of Bronze, Marble and Brass.
PHONE 144 - WINCHESTER

LYALL M. CROWDER
Representative For
Mutual Life Of Canada
Automobile - Fire - Wind, Etc.
Auto Financing
Write, or Telephone 606r41, South Mountain, Ont.

GRAHAM L. CASSELMAN
Crown Life Insurance
Group Insurance - Pension Plans.
Phone 150W3 - Winchester

Has your Subscription expired?

HOWARD E. BICCUM
and
HAROLD D. POAPST
District Representatives for North American Life Assurance Co.
A complete Insurance Service for all lines of Fire and Casualty Insurance, including Hospitalization. Also Real Estate Brokers. Telephone 285, Winchester.

HENDERSON LODGE, 383 A.F. & A.M., WINCHESTER
Meets in the Masonic Hall, Royal Bank Block, on second Friday of each month, at 8.00 p.m.
Visiting Brethren Welcome.
J. E. DAVIDSON, Wor. Master.
DR. W. A. SHERWOOD, Secretary.

LADIES' AUXILIARY
Canadian Legion, B.E.S.L.
Branch 108, Winchester
Meets Third Thursday of each month at 8.00 p.m. in the Legion Hall, Winchester. All eligible women welcome.
Mrs. Don. Casselman, President.
Mrs. Lorne Sawyer, Secretary.

CANADIAN LEGION
B. E. S. L.
Branch 108, Winchester
Meets the First Monday of each month in Legion Hall, Winchester.
All War Veterans Welcome.
ARCHIE RICE, President.
KEN. SUMMERS, Secretary.

CO-OP AUTO INSURANCE
For information contact County agents, Byron Martin, Hallville, Phone 602r34, South Mountain; Edwin McIntosh, Williamsburg, Phone KI 3-2294 Morrisburg; W. J. Masterson, Chesterville, Phone 674, Chesterville; Lorne Mellan, Brinston, Phone 25r3, South Mountain.
48-1yr.p.

ATTENTION CAR BUYERS
Our Low Cost Financing and Insurance Plan will help you make a better deal. BEFORE you buy talk to us.
Biccum & Poapst
Insurance and Real Estate
Phone 285 - - Winchester
48-1yrc.

ARTHUR A. CRAWLEY & CO.
OTTAWA - MONTREAL - BROCKVILLE - TORONTO
SUDBURY - NORTH BAY - SAULT STE. MARIE
Ottawa Address—387 Albert Street Telephone 3-7715.

MacLEOD, COMRIE & CO.
CERTIFIED PUBLIC ACCOUNTANTS
MUNICIPAL AUDITORS
OTTAWA
Donald MacLeod, C.P.A.
Licensed Trustee For Bankruptcy.
304 Laurier Ave. W., OTTAWA
Tel. 2-4123
CORNWALL
Bryson Comrie, C.P.A.
338 Second St. W., CORNWALL
Tel. 3400

Winchester Legion Post To Be Represented At Ontario Biennial Convention

Representing Branch 108, Canadian Legion, Winchester, Comrade Zone Commander Earl Simzer of Prescott will be attending the Twentieth Biennial Provincial Convention of the Ontario Command of the Canadian Legion in St. Catharines from August 4th to August 8th. He will join more than 1000 other delegates from 500 branches representing nearly 70,000 Ontario Legionnaires.

Sunday, August 4th, will see the parade of nearly 2,000 Legionnaires, five bands and a massed colour party which will end in Montebello Park (famous for its rose garden) where a Drumhead Service will be held at 4.30 p.m. The Official Opening of the Convention will take place the same evening with the Service of Remembrance, and Brigadier Milton F. Gregg, V.C., M.C., an outstanding citizen, soldier and Legion member, being the principal speaker.

The business sessions of the Convention will be held in the St. Catharines Collegiate and Vocational Institute. Highlights of the Convention will include the presentation of the CNIB Eye Bank, the Olympic Training Program, the University Scholarships, the Public Speaking Contest for School Children, and other community projects. Foremost in the business sessions will be reports and some 100 resolutions on Veterans Legislation and other subjects which will be for the welfare of Canadian veterans. To indicate the scope of Legion activities in the Province during the last two years delegates will hear the reports from officers along with standing and special committees such as, Provincial President, Henry J. Harvey of Ottawa; Provincial Secretary, Patrick Biggs; Honorary Treasurer, E. K. Brunton; Ways and Means; Constitution and Laws; Poppy; Public Relations; Housing; Special Pensions; Organization and Development; Service Bureau; Membership; Sports; Imperials; T. V. S.; Citizenship; Scholarship; Special L.L.B.; Honors and Awards, and others.

The convention plans include the Public Speaking contest finals under the chairmanship of Hon. W. J. Dunlop, Minister of Education, on Monday evening. Entertainment and dancing with special sight-seeing tours, etc., for the ladies. Wednesday night the convention banquet will be held in the St. Catharines Armouries which will include Honour presentations to branch winners for the 1956 Branch of the Year and Monthly Bulletins which will be followed by the Convention Ball and floor show at the Legion auditorium.

Other speakers at the convention program are the Dominion President, Dave Burgess, O.B.E., M.C., of Ottawa; the Provincial President of the Ladies' Auxiliary, Mrs. Margaret Richardson, of Toronto; the Honorable Charles Daley, Minister of Labour for the Province.

The Convention will end on Thursday with the election of officers for the next two years and their installation.

LATE BENSON COONS

Brinston and vicinity learned last week of the death of Benson B. Coons, of Maywood, Ill., (suburban Chicago).

Chas. Coons, Brinston postmaster, is a nephew. He was a son of the late Mr. and Mrs. Alpheus Coons and was born on the homestead, one mile east of Brinston, on Sept. 19th, 1862. He is the last of the family of seven sons and three daughters.

The funeral was conducted at Suburban Funeral Home, Maywood. Rev. Lester Sprenger officiated at the service and at the committal in Mt. Emblem Cemetery.

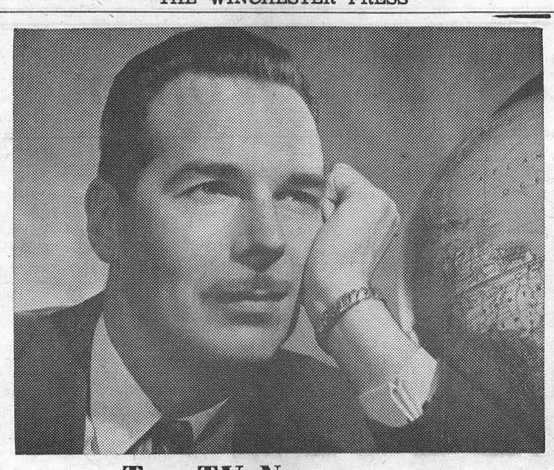

Top TV Newscaster

Larry Henderson, who brings his viewers the nightly roundup of news from all over the world on CBC television, is the most travelled newscaster in Canada. Larry has travelled to trouble spots all over the world to give viewers on-the-spot news coverage.

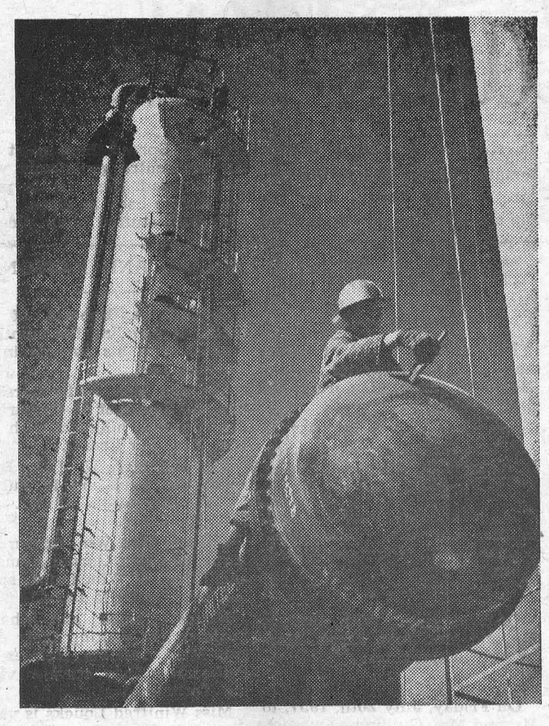

Only by building expensive new equipment have gasoline manufacturers been able to keep apace with the development of high-horsepower automobile engines. The tower at the left is part of a "powerformer," the newest in refining equipment. It is designed to meet motorists' demands for better fuels for high compression engines, and produces the necessary high octane gasoline although it does not increase production. The unit shown above is at Imperial's Sarnia refinery, and the company is installing them from coast to coast. The Imperial Oil Review warns in its August issue that higher prices for premium gasolines are likely to result if the horsepower race continues.

List Names Of Persons In Charge Of TB Clinics In Carleton County

A $25.00 prize is being offered by Ford Pratt, executive secretary for TB X-ray surveys in the Ottawa area, for the best organized and operated X-ray clinic in Carleton County during the coming survey in August. This was announced last week. Committees have all been appointed and the canvassing of the areas has been started. The first clinic in East Carleton will be in St. Joseph's School, Orleans, on August 14, under the leadership of Mrs. H. Cote. Ramsayville Clinic will be on August 15th in the Ramsayville Public School. The following ladies are in charge under the convenership of Mrs. D. Gillott: Clinic, Mrs. J. G. Anderson, Mrs. Jas. McGregor, Mrs. W. Manson, Mrs. S. Whyte, Mrs. R. Ramsay Mrs. R. Kemp and Mrs. E. Jensen; Census poll: Mrs. C. Blake, Mrs. H. Kettles, Mrs. J. D. Anderson; Publicity, Mrs. J. Ramsay, Mrs. E. Stanley, Mrs. B. Stewart; Supply, Mrs. H. Kettles, Mrs. G. Kettles, Mrs. O. Kettles, Mrs. L. Toll, Mrs. J. Spence.

Leitrim Clinic in the Public School follows on August 16th and Mrs. Fred Barrett is being assisted by the following: Mrs. S. Johnston, Mrs. W. Davidson, Mrs. A. Clarke, Miss B. Clarke, Mrs. O. Kemp, Mrs. R. Depper, Mrs. D. MacAllister, Miss Veda McAllister, Mrs. L. Ficko, Mrs. K. Johnston, Mrs. N. Pyper; Census poll: Mrs. John Ireland, Mrs. P. Smygwaty; Publicity, Mrs. C. R. B. Brown, Keith Duncan Miss B. Clarke; Supply: Mrs. E. Lynch, Mrs. M. Lynch, Mrs. P. Rupkie, Mrs. Chas. Holbrook.

On Monday, August 19, the Clinic will be held in the Town Hall at Metcalfe, and helping Mrs. D. Ireland will be Mrs. G. Harten, Mrs. D. Stewart, Mrs. A. Campbell, Mrs. L. Graham, Mrs. I. Bath Mrs. S. Dalgleish, Mrs. L. Sayant, Mrs. A. Clarmo, Mrs. W. McCormick, Mrs. F. Elson, Mrs. R. Blair, Mrs. H. Thomson, Mrs. H. Scharfe; Census poll: Mrs. J. Gough, Mrs. W. Prophet, Mrs. P. Kelly, Mrs. M. Browne, Mrs. A. Baird; Publicity, Mrs. J. D. Campbell Mrs. Earl Quinn, Mrs. E. Scharfe, Mrs. J. L. Dowser, W. F. Kirkpatrick, Mrs. M. Ross, Miles Hall, Mrs. L. Robinson, Mrs. F. McCormick, Mrs. O. Dagenais, Dr. Pallister; Supply: Mrs. C. Wallace, Mrs. J. Goth.

Osgoode winds up the Survey on August 20th in the Public School under the guidance of Mrs. L. Cleland assisted by Mrs. W. D. McCallum, Mrs. D. Brownlee, Mrs. D. Kelly, Mrs. H. Saunders, Mrs. Puddiphatt, Mrs. W. Cleland, Mrs. G. Saunders, Mrs. H. Murdock; Cenusu poll: Mrs. V. Loney Mrs. Pat Doyle, Mrs. O. Kingston, Mrs. S. Porteous, Mrs. L. Hawkins, Mrs. A. Brownlee, Mrs. E. Blanchfield, Mrs. C. Lewis, Mrs. B. Campbell; Publicity, Mrs. A. Carroll, Mrs. G. Martin, Mrs. C. Waddell, Mrs. G. Murdock Mrs. G. Blair; Supply: Mrs. J. Porteous, Mrs. H. Murdock, Mrs. S. Holmes, Mrs. V. Porteous.

These clinics will be open from 3 to 5 in the afternoon and from 7 to 9 in the evening. For the survey a portable X-ray unit is being used instead of the mobile units which are all in service in Northern Ontario. This type of unit can be set up in a hall or school and takes an hour or two to set up or dismantle. That is the main reason why there are only five centres in East Carleton.

SOVIET DEVELOPS NORTHLANDS

In an important and interesting article which appears in this week's Star Weekly, staff writer Thomas Ballard reports on the amazing development that is being carried out in Soviet Russia's Arctic region. This has a significance for every Canadian.

Few Westerners realize just how much the Soviet Union belongs to the north. If most Canadians still think of the Artic circle as the outer border of civilization, the Russians have scores of large towns north of the circle. Moscow itself lies 150 miles north of Edmonton's latitude, and Leningrad all of 500. Perhaps as many as 100,000,000 Russians live north of a line that might be drawn through Flin Flon, Manitoba.

In his Star Weekly article, Thos. Ballard gives details of cities and development areas which are not shown on any maps and describes the methods used in building up vast centres in climatic areas similar to our Canadain Northlands.

Osgoode Farmer Dies at Ottawa

Albert H. Saunders, a farmer in the Osgoode area for many years until his retirement in 1945, died in an Ottawa hospital Saturday after a brief illness. He was 93.

Upon retiring he moved to Metcalfe where he resided with his daughter, Mrs. J. W. Jeacle.

Born in Montague, Ont., and educated in Osgoode township, he was the son of the late Uriah Saunders and Maria Hunt. He had farmed at Osgoode Station all his life. For a brief period he was road foreman for Osgoode township.

His wife, the former Annie Nixon, whom he married at St. Paul's Anglican Church Osgoode, in 1892, died in 1946.

He attended St. Paul's Anglican Church.

Surviving are three sons, Edward and Clayton, of Osgoode, and Eber of Smiths Falls; three daughters, Mrs. Jeacle (Lulu), of Metcalfe; Mrs. Edgar Saunders (Pearl), and Miss Minetta Saunders, both of Osgoode; two brothers, George H., of Smiths Falls, and James A. of Osgoode; one sister, Mrs. Wm. R. Harnett of Tompkins, Sask.; 10 grandchildren and nine great grandchildren.

Interment was in the Anglican Cemetery at Kars.

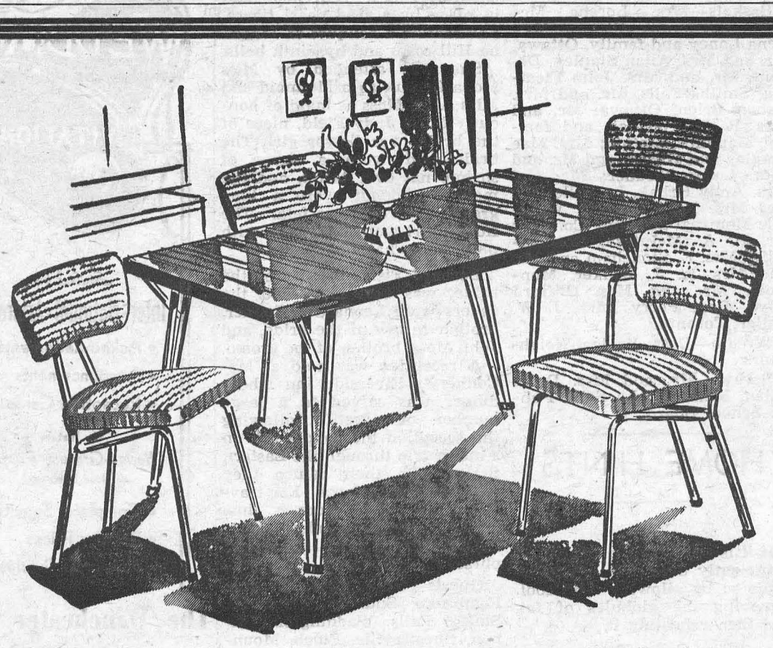

Dinette Suites:

PRACTICAL
MODERN
REASONABLE

VICE & CRAIG

TELEPHONE 13 Furniture Dealers Funeral Directors Ambulance Service WINCHESTER, ONT.

● Shop At Ease
● Ample Parking
● Open Friday Nights

STOP and SHOP at
IROQUOIS
SHOPPING PLAZA

FAMILY STYLE ENTERTAINMENT
Winchester
SUMMER POLICY: OPEN 7:00 P.M., CONTINUOUS FROM 7:30
COME AS LATE AS 10 P.M. FOR MAIN FEATURE!

Thursday, Friday, Saturday AUGUST 1-2-3
The Kentuckian
(In Cinemascope and Color)
Starring BURT LANCASTER and DIANE LYNN.

SUNDAY MIDNIGHT AUGUST 4th
20 Million Miles To Earth
(Adult Entertainment)
Starring WILLIAM HOPPER and JOAN TAYLOR.
The 27 th Day
Starring VALERIE FRENCH and GENE BARRY.

Monday, Tuesday, Wednesday AUGUST 5-6-7
The Sharkfighters
(In Cinemascope and Color)
Starring VICTOR MATURE and KAREN STEELE
Lure Of The Swamp
(In Cinemascope).
Starring MARSHALL THOMPSON and JOAN VOHS

only your local stores give instant delivery
and service . . .

We don't believe you gain anything at all by driving long distances to shop at BIG CITY stores. Our local sources have merchandise that's just as good and costs no more.

But merely for the sake of argument, suppose you do save a few dollars on a time-consuming trip many miles from home. And suppose you don't even count the cost of gasoline and oil, car wear, parking fees, etc. Forget, too, if you like, the hazards of driving in today's heavy highway and city traffic.

But don't overlook these things: What you buy here can be in your home in a few minutes — no waiting several days for delivery. And if the merchandise doesn't give full satisfaction, any needed service or adjustment of the purchase can be made without shipping the items back to the BIG CITY or being forced to make a second trip yourself.

Why drive scores of miles looking for trouble? Shop right around the corner and be safe and satisfied.

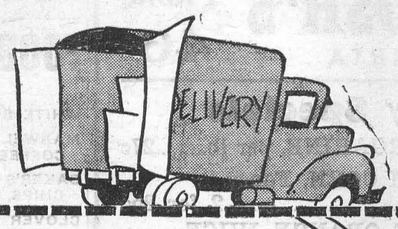



HERE'S HOW YOU BENEFIT BY DOING ALL YOUR SHOPPING LOCALLY

When you buy from your hometown merchants you get:

1. HONEST VALUES
2. AMPLE SELECTION
3. INSTANT DELIVERY, SERVICE AND ADJUSTMENT
4. MORE PERSONAL AND FRIENDLIER TREATMENT
5. SAVING OF TIME
6. RELIEF FROM COSTLY TRAVEL
7. FREEDOM FROM ROAD HAZARDS
8. ELIMINATION OF COSTLY PARKING PROBLEMS
9. AVOIDANCE OF JOSTLING CROWDS
10. THE CHANCE TO BUILD A BETTER COMMUNITY BY PUTTING YOUR DOLLARS TO WORK HERE

THIS MESSAGE BROUGHT TO YOU AS A PUBLIC SERVICE BY

Winchester Chamber of Commerce

PICADILLY
THEATRE
Williamsburg, Ont.

Thurs., Fri., Sat.
AUGUST 1-2-3
JULIE
Starring
DORIS DAY, LOUIS JOURDAN, BARRY SULLIVAN and FRANK LOVEJOY.

Mon., Tues., Wed.
AUGUST 5-6-7
TEN THOUSAND BEDROOMS
Starring
ANNA MARIA ALBERGHETTI, EVA BARTOK, DEAN MARTIN.

BARKLEY'S
ELECTRONICS
Complete line of
—RADIO
—TELEVISION
—APPLIANCES
—SALES and SERVICE
—WORK Guaranteed
—Phones—
Shop KI 3-2650 Res. KI 3-2710
WILLIAMSBURG, ONT.

Hyndmans

Master Fraser Neil and sister, Maureen, of Burritt's Rapids, spent last week with Mr. and Mrs. Roy McCarley.

Hyndman W. A. ladies were busy quilting in the school last week.

Little Bonnie Wallace spent Friday with her aunt, Mrs. L. Wallace.

Masters George and Ritchie Grant spent last week-end with their sister, Mrs. Willis Render, of Johnstown.

Mr. and Mrs. Howard Robinson visited Mr. and Mrs. Hubert Robinson one day last week.

Mr. and Mrs. Alex Francis, of Prescott, visited friends in this locality for a few days last week.

Mr. and Mrs. Roy McCarley visited Mr. and Mrs. Bob Neil of Burritt's Rapids on Sunday.

Mr. and Mrs. L. Pelton visited their son, Charles, on Sunday who has a camp near Peterborough.

The ladies of the W. A. held a home cooking sale and bazaar recently on the lawn of Mr. E. Pall of Miller's Corners. Over $63.00 was realized.

Mr. and Mrs. Art Alecs left for their home in Quebec on Thursday after spending the past few weeks at their summer home.

Mr. and Mrs. Joe Drew, of Hampton, Miss Jessie Hess, of Whitby, and Mr. Jim Lavender of Oshawa, spent the week-end with Mr. and Mrs. Ray Grant and Mr. and Mrs. L. Wallace.

On Monday, August 12th, a ball game will be held here between the married men and the single men. At the close of the game a 25-cent tea will be served. The W. A. ladies are sponsoring the event.

Mr. Arnold Grant and Mr. and Mrs. D. Malcolmson of Spencerville, and Miss A. Bowan are visiting friends in Detroit this week.

Hulbert

Mr. and Mrs. Keith Beveridge spent Sunday with her parents, Mr. and Mrs. Arthur Morrison. Jimmie returned home with them after spending a few days with Mr. and Mrs. Beveridge at Butternut Bay.

Mr. Bob Montgomery has returned home from Brockville General Hospital.

Mr. and Mrs. Howard Mellan and Mr. and Mrs. Keith Flegg and girls were in Ottawa Sunday and called on Mrs. Harold Mellan, Mrs. Donald Lawless and Mr. and Mrs. John McCutcheon.

Mr. and Mrs. Harry Greenhalgh had tea on Saturday with their mother. Mrs. Jas. Graham, and Darl.

MRS. HARRY LATIMER HONOURED BY METCALFE GUILD

On Tuesday evening Mr. and Mrs. Harry Latimer were surprised when members of the Holy Trinity Anglican Ladies' Guild of Metcalfe visited them at their new home on Gladstone St., Winchester. During the evening Mrs. Howard Morris, president of the Guild, read a short address, after which Mrs. Latimer, a valued member of the Guild, was presented with a piece of crystal in cornflower pattern from Mrs. S. S. Bishop, secretary of the Guild. Refreshments were served, assisted by the Latimer girls.

Marriage Announced

Miss Emily Rae Casselman, daughter of Mr. and Mrs. Willis Casselman, Winchester, became the bride of Edward Charles Spilman, son of Mr. and Mrs. E. A. Spilman, Morristown, N. Y., recently in Brockville.

Especially For Women



Salad Week

Here is a salad plate that's sure to be popular not only during Salad Week but whenever plump, firm, red tomatoes are in season. To fix a stuffed tomato like the one in the picture, cut the tomato from the top almost to the bottom to form sectors. Spread these apart and fill the centre generously with potato salad then gently press the sectors back in place. Garnish with stuffed olive slices.

ENGAGEMENTS

Engagement Announced

Mr. and Mrs. Wilfred Carruthers wish to announce the engagement of their daughter, Melba, to Mr. Hugh A. Manson, son of Mr. and Mrs. J. H. Manson, of Rimbey, Alta. Marriage to take place on August 17th at 3 p.m. in Elma United Church.

Engagement Announced

Mr. and Mrs. George Bell, of Winchester, wish to announce the marriage of their eldest daughter, Audrey Pauline, to Mr. Stanley Arthur Goudie, son of Mr. and Mrs. Roy Goudie, of Ottawa. Marriage to take place Saturday, August 31st, at Rideau Park United Church, Ottawa at 12.30 p.m.

Engagement Announced

Mrs. Anna Lacelle, of Morewood, announces the engagement of her second daughter, Sybil Anna, to Mr. Gerald Wellington Fleming, son of Mr. Jas. Fleming of Montreal. Marriage to take place in Morewood United Church on August 31st at 2.30 p.m.

Engagement Announced

Mrs. James Froats, of Dundela, wishes to announce the engagement of her daughter, Nelda Jean, to William Carson Beardsall, son of Mr. and Mrs. Alvin H. Beardsall, of Winchester. Marriage to take place August 10th, 1957, at 2 p.m. in St. Luke's Lutheran Church, Dunbar.

Family Reunion

On Saturday evening a family reunion was held at the home of Mr. and Mrs. Lawrence Walker. Those present were: Miss Ellice Smith, of town; Mr. and Mrs. Clifford Green of Calgary; Mr. and Mrs. John Hall and family, of Roebuck; Mr. and Mrs. Paul Johansen and family, of Mountain; Mr. and Mrs. Stanley Gibson and family, of Winchester; Mr. and Mrs. Donald Wittenberg and family, of Ottawa; Meryl Church, of Prescott, and John Summers of Iroquois.

Hospital Births

Following is a list of babies born at the Winchester District Memorial Hospital during the past week:

On Tuesday July 23, 1957, to Mr. and Mrs. John P. Higgins, of Kemptville, a son.

* * * *

On Wednesday, July 24, 1957, to Mr. and Mrs. Claude Melbourne, South Mountain, R. R. 1, a son.

* * * *

On Friday, July 26th, 1957, to Mr. and Mrs. John Jarvis, Morrisburg a daughter.

* * * *

On Friday, July 26th, 1957, to Mr. and Mrs. Guilbume Quesnel, St. Alberts, a daughter.

* * * *

On Friday, July 26th, 1957, to Mr. and Mrs. Rosaire Richer, of of Crysler, a daughter.

* * * *

On Saturday, July 27, 1957, to Mr. and Mrs. Hector Bourgeois, South Albert, Ont., a daughter.

* * * *

On Saturday, July 27, 1957, to Mr. and Mrs. Wm. Sayeau, of Iroquois, R. R. 1 a son.

* * * *

On Saturday, July 27, 1957, to Mr. and Mrs. Jean-Paul Legault, of Casselman, a son.

* * * *

On Sunday, July 28, 1957, to Mr and Mrs. Willis Price, Chesterville, a son.

* * * *

On Sunday, July 28, 1957, to Mr. and Mrs. Alcide Sabourin, of Moose Creek, a daughter.

* * * *

On Sunday, July 28, 1957, to Mr. and Mrs. Laslo Ury, of Morrisburg a son.

* * * *

On Sunday, July 28, 1957, to Mr. and Mrs. Joseph Bertrand, South Mountain, a daughter (baby died).

* * * *

On Monday, July 29, 1957, to Mr. and Mrs. Arthur Gregoire, of Embrun, a daughter.

Will Observe 90th Birthday

Congratulations to Mr. Alex Meharey, of North Russell, who will celebrate his 90th birthday next Thursday August 8th.

SOCIAL AND PERSONAL

Rev. C. A. Roberts, of Ormond, is spending the month of August with his parents in St. Thomas, Ont.

Mr. and Mrs. Willis Carscadden and Susan, of St. Catharines, are spending holidays with Mr. and Mrs. Ian Crerar.

Mr. and Mrs. W. J. L. Boyd spent the week-end in Fulton, N. Y., the guests of Mr. and Mrs. K. Marcy.

Mr. and Mrs. Wm. Brown and Anna, and Mrs. Garnet Johnston and Ellen, of Winchester, spent last week at Delta Lake.

Misses Marion and Sharon Carkner are visiting their cousin, Miss Rosaline Helmer, at Pefferlaw. They are also visiting Toronto.

Miss Winifred Loucks is vacationing in Vancouver, B. C., the guest of her sister and husband and little son, Mr. and Mrs. A. Reaume and Larry.

Mr. David Melvin and son, Hart, of Fort Erie, Ont., were week-end visitors of the former's parents Mr. and Mrs. Hart Melvin.

Mr. Peter Crerar and Mrs. Audrey Stewart, accompanied by Mr. and Mrs. Ivan Hawkshaw, of Ottawa, motored to Albany, New York City and the Eastern Townships last week.

Mr. and Mrs. Vincent Thorpe, of Dade City, Florida, and Mr. and Mrs. Clifford Green of Calgary, Alta., were guests during the past week at the home of Mr. and Mrs. Lawrence Walker.

Mr. and Mrs. Wm. Brown spent Sunday in Chesterville visiting Mr. and Mrs. Henry Stata. Sharron Stata returned with them to Winchester to spend this week with Miss Anna Brown.

Mr. and Mrs. Russell Bowman, Barry and Stephen and Sandra Clark, of Canton, N. Y., spent Saturday at the Bowman home. Other callers were Mr. and Mrs. Bill Powell and family, of Cardinal.

Week-end guests at the home of Mr. and Mrs. Lloyd Spearman were: Mr. J. Bell, Mrs. Arthur Stewart and Mary, of Belleville. Misses Marilyn and Lois Spearman accompanied them home and will spend a few days at Belleville.

Dr. and Mrs. S. W. Dawley and Tom have left for their home at Fort Collins, Colorado, after spending some time at the home of the former's parents, Mr. and Mrs. Melvin Dawley and family, and with friends in Winchester and district.

Mrs. W. F. Workman has returned home after spending two weeks with friends in Fenelon Falls, Brooklin and Kingston.

LATE D. A. STANLEY

(Continued from Page 1)

mina), both of Montreal, and Mrs. E. Giles (Marcia), of LaSalle. Also surviving is one brother, Allan, of Detroit, Mich., and two sisters, Vena and Lorena, of Ottawa. There are six grandchildren.

After farming in this district, the late Mr. Stanley moved to Montreal where he lived for some 13 years before moving to LaSalle. He attended Sandwich United Church at Windsor and was a member of the L.O.L. in Greeley.

Rev. J. A. Walker officiated at a service held in the chapel of the Morris Funeral Home, Windsor, after which the body was returned to Winchester, where the funeral was held from the home of Mr. and Mrs. Jas. Bowman of Cass Bridge. Rev. Wm. Sutherland was in charge of the service, assisted by Mr. and Mrs. S. Robinson and Mrs. A. Crawford. Burial was made in Dundela Cemetery.

The floral tributes were as follows:

Spray—Wife and Mr. and Mrs. E. Giles.

Broken Circle—Mr. and Mrs. Wendell Stanley and Mr. and Mrs. John Stoneham.

Spray—Grandchildren.

Standing Cross—Mr. and Mrs. James Bowman, Elgin and Carmi, Mr. and Mrs. Elgin Black and Arden, Mr. and Mrs. Don Giles and family.

Baskets—Mrs. Lorena McBride and family, Ottawa; Mrs. Vena Loney and family, Ottawa, Mr. and Mrs. Allan Stanley, Detroit, Mr. and Mrs. John Fleming, Smiths Falls, Mr. and Mrs. Laban Brien, Ottawa; Mr. and Mrs. R. Bourbonnais and family, Manotick Station; Mrs. Mae Stanley and Gilson, and Mr. and Mrs. Lorne Strader; Mr. and Mrs. Andy Hrbak, La Salle; Mr. and Mrs. Lyle Bennett, Windsor; Montreal Shipping Co. Ltd.; Dr. P. A. McIntosh, Spencerville; Mrs. E. Stoneham and Mr. and Mrs. A. J. Walker, Montreal, Mr. and Mrs. Clifford Love, Port Perry, Mrs. J. W. Miller, Toronto.

Wreath—Cass Bridge Neighbours.

Sprays—Mr. and Mrs. D. S. Allen, Montreal; La Salle Public School Board.

HOME HINTS

Cocoa

If it is found that cocoa is not sufficiently digestible, it can be made so by allowing it to cool, removing the globules of fat, and then reheating it.

The Cellar Stairs

Much of the tracked soot on the kitchen linoleum can be avoided by placing rubber stair treads on the cellar steps.

Whiter Woollens

If the white woollens begin to acquire a yellowish tinge, use three ounces of peroxide to two gallons of water in washing them and dry them in direct sunlight.

Faucets

Try using lemon rinds, after squeezing out the juice, for polishing faucets. Rub thoroughly, then wash, and polish with a dry cloth. The faucets will shine like new.

Warts

Warts can be removed by washing in water, in which a quantity of washing soda has been dissolved. Let the hands dry without wiping. Repeat this bathing frequently, or until the warts disappear.

Seasonings

The competent cook always has on hand a great variety of seasonings and flavourings to add zest to her cooking. This is not an extravagance, as these articles last a long time and seldom have to be replaced.

A Fire Screen

To make an attractive fire screen, form the frame work out of heavy picture molding, into which is placed a sheet of glass for the panel. This will afford protection from the heat and at the same time will give the pleasure of seeing the fire.

McINTOSH APPLE

(Continued from Page 1)

ties.

The St. Lawrence Valley District has a total of 52,445 trees of all varieties. Here again McIntosh led, with 29,921 trees of all ages. Eastern Ontario has 229 248 trees of all ages, 94,274 of them McIntosh. Georgian Bay District, with a total of 114,063, has 40,401 McIntosh trees. Central Ontario has 153,363 trees, 54,669 McIntosh; Niagara District, a total of 55,422 with 12 582 being McIntosh; South Western Ontario District, 59,008 McIntosh trees out of a total 241,230 trees.

Varieties such as Yellow Transparent, Melba, Duchess, Early McIntosh, Wealthy, Hyslop and other Crab, Scarlet Pippin, Baxter Wolfe River and Alexander, Greening, Courtland, Snow, Jonathan, Baldwin, Delicious, Northern Spy, Red Spy, Tolman and other Summer, Fall and Winter varieties accounted for the rest of the total number of trees.

Northern Spy, with a total of 173,631 trees in the province, proved the second most popular variety, and Delicious third, with 82,915 trees. South Western Ontario had the largest number of trees in both these varieties.

Trees between 16 and 30 years old constituted the largest number in the various age groups, 349,811 of the total 846,311. There were 184 835 trees from 8-15 years of age, 156,444 from 1-7 years, and 155,221, 31 years or older.

WEDDINGS

MOSS—FIELDS

Vases of gladioli, snapdragons and mums formed the setting for the pretty wedding on Saturday, July 27th at 9.30 a.m. at St. Camilus R. C. Church, Farrellton. Que., when Hazel Fields, daughter of Mr. and Mrs. Harry Fields, of Low, Que., became the bride of Gerald Moss, son of Mr. and Mrs. Joseph Moss of Mountain. Rev. Father F. J. MacGregor officiated, and St. Joseph's Choir was in attendance.

The bride, given in marriage by her father, was charming in a white floor-length gown of nylontulle over taffeta, a lace bolero, peter pan collar and long sleeves that extended to points over the hands. The skirt had inserts of chantilly lace and her shoulder-length veil was held in place by a seed pearl tiarra. She carried a bouquet of Johanna Hill roses and hyacinth bells.

She was attended by Miss Mona Leroux as bridesmaid and Miss Alice Moss as maid of honour. Little Judy Field, niece of the bride, was flower girl. The bridesmaid wore a dress of shrimp net over taffet, and the maid of honour wore a lime green net over taffeta. The flower girl wore light blue with pink shoes, hat and gloves.

Bernard Field, brother of the bride, was best man, and the ushers were Leonard O'Conner, brother-in-law of the bride, and John Moss, brother of the groom.

A reception was held at McConnery's Riverside Inn where dinner was served to a large number of guests. Following the reception the couple left on a motor trip through the Eastern States. On their return they will reside in Ottawa. For travelling the bride wore a lime green dress with a bolero, white hat, gloves panama shoes and purse.

Guests were present from Pembroke, Sudbury, Cornwall, Smiths Falls, Waddington, Lisbon, Chesterville, Finch, Mountain and Ottawa.

WEDDING INVITATIONS

Styled by Inter-National-Artcrafts

- Acknowledgments
- Announcements
- Reception Cards

We feature Thermo-Gravure Printing (Raised Lettering)

- Complete Selection
- Popular Prices
- Prompt Deliveries

The Winchester Press

Phone 21

WINCHESTER COMMUNITY CENTRE

In Person ON STAGE

America's Brightest Western Star

NEW DUSTY OWENS AND THE Rodeo Boys



PRESENTING HIS NEW RADIO-TV STAGE SHOW DIRECT FROM THE The World's Original WWVA JAMBOREE AS FEATURED OVER THE CBS NETWORK

COLUMBIA RECORDS NEWEST COUNTRY & WESTERN SINGING STARS

Also Featuring DONNA DARLENE

Wednesday, AUG. 7

8.30 p. m. Popular Prices

Crippled Children Admitted FREE



See Our Showroom Window

For Particulars On How You Can Win A

New Car FREE

3 Cars Given Away Every Two Weeks

Come In and Get Your Official Entry Forms

—AT—

Doughty Motors

Your Ford and Monarch Headquarters

WINCHESTER PHONE 49 ONTARIO

Medical Notice!

Winchester Doctors request that patients confine calls on Wednesday to urgent ones only.

DOCTOR ON CALL FOR WEDNESDAY, AUG. 7th

DR. H. G. BARTON

HERE is the way

- To be *sure* that your prescription is compounded promptly, and precisely as your Doctor directs, bring it to this pharmacy featuring the famous *Reliable Prescriptions* service. You can count on our professional cooperation—our uniformly fair prices.

La Rose Pharmacy

Phone 34 For Service

Winchester, Ontario

RELIABLE Rx PRESCRIPTIONS

SAVE GREEN TRADING STAMPS ! SAVE GREEN TRADING STAMPS !

MacINTOSH'S GROCETERIA Phone 46

Grocery Specials

GOLDEN DEW MARGARINE, per lb.....27c

STOKELEY CREAM CORN, Fancy Quality .....2 for 25c

GRAPEFRUIT AND ORANGE JUICE, 48-oz. Tins 29c

AYLMER TOMATO CATSUP 20c

SAVE GREEN TRADING STAMPS ! SAVE GREEN TRADING STAMPS !

Monuments



Authorized Dealer for ROCK OF AGES Barre Granite.

Also BLACK AKF SWEDE, and other Imported Granites.

Lettering Done at Cemeteries.

J. LORNE KINKAID

With Shops At

MORRISBURG SMITHS FALLS

Morrisburg Phone KI 3-3184.

FOOD SPECIALS

WHITE SUGAR	10 lbs. $1.19
MAXWELL HOUSE INSTANT COFFEE, 6-oz.	$1.29
BAKER'S CHOCOLATE CHIPS, 6-oz.	22c
CLOVER LEAF COHOE SALMON, ½'s	39c
TULIP MARGARINE	2 for 55c
ORANGES	2 Doz. 55c
STOCKAID ANIMAL SPRAY	$1.95 Gal.
FLOOR BAIT	89c
LIBBYS SPAGHETTI, 20-oz.	2 - 37c
LIPTON'S TEA BAGS, 60's	69c
FRONTENAC ICE CREAM BRICKS	2 for 49c
YORK FROZEN ORANGE JUICE, 6-oz.	2 for 27c
OGILVIE WHITE CAKE MIX,	29c
BAKER'S JIFFY, 1 lb.	49c
SHOULDER BEEF	39c lb.
SAUSAGES	2 lbs. 69c
FRESH PICNIC	55c lb.
HAMBURG	2 lbs. 69c

MacPherson & Summers

Cold Storage, Phone 253

East End Market, Phone 80

SOFTBALL TOURNAMENT

Kemptville Community Park

Monday, AUGUST 5th

STARTING TIME 10.30 a.m.

20 TOP DISTRICT TEAMS

$155.00 In Prize Money

ADMISSION: Adults 50c - Children 25c

Proceeds in aid of Floodlghts For Ball Diamond.

PREPARE FOR CIVIC HOLIDAY

Monday, August 5th

FRENCH'S BARBECUE SAUCE, 5-oz.....25c

FRENCH'S PREPARED MUSTARD, 24-oz., 25c

IGA WHOLE CHICKEN, 3¼ lbs.....$1.35

BURNS SPAM LUNCHEON MEAT, 12-oz.....47c

BALLET COLOURED TOILET TISSUE....2 - 25c

Top Valu Colossal Queen SPANISH PLAIN OLIVES, 16-oz. 49c

Rose Plain WHOLE DILL PICKLES, 16-oz.....25c

Gallas HOT DOG BUNS, pkg. of 8.....19c

Gallas HAMBURGER BUNS, pkg. of 8.....23c

40-Fathom FROZEN COD FILLETS.....31c

Southern Cross FLAKED TUNA FISH, 7-oz. 2 - 35c

U. S. No. 1 WATERMELONS, 17-lb. aver.....69c each

California SUNKIST ORANGES, Large, Size 138 .....2 Doz. for 69c

No. 1 Yellow COOKING ONIONS, 2-lb. Poly, 25c

TABLE RITE FRANKS 43c

M. L. READY-TO-EAT COTTAGE ROLL, 79c lb.

3 IN 1 DEAL—Salami Roll, Bologna Roll, Bacon and Liver Roll $1.29

IGA

BARCLAY'S - Williamsburg KI 3-2631

PORTEOUS' - - Vernon Phone 176J3

THOMAS' - - Winchester Phone 306

South Mountain

Mr. and Mrs. H. Nesbitt, of Kemptville were guests of friends in town on Friday.

The many friends of Miss Lizzie Brontmire wish her a complete recovery at the Winchester Hospital.

Mr. and Mrs. F. Waller, of New York City, called on their many friends and were dinner guests of Mrs. L. Boyd on Saturday.

Mr. Gerald Nelson was severely injured Saturday evening and is in the Ottawa Civic Hospital. His may friends wish him a speedy recovery.

Mr. and Mrs. Hubert Robinson and family, of Hyndmans, were guests of Mr. and Mrs. Howard Robinson.

Mrs. H. McQuaig, of Hulbert, is spending some time with Mrs. L. Monteith.

Mrs. Helen Woolley and Mrs. Marie Durant, of Ogdensburg, called on Miss Florence Blakely on Sunday.

Mrs. L. Monteith visited Mr. and Mrs. E. Bacon at Cumberland recently.

Mrs. Helen Hess and daughters, of Ottawa, called recently on Mrs. Lyla Hess.

A recent dinner guest of Mrs. L. Monteith was Mrs. W. Cleland.

Sunday guests of Mr. and Mrs. G. Boyd and family were Mrs. H. W. Greene and Mrs. C. Earle and son, Jeff of Brockville.

Guests of Mr. and Mrs. J. W. Gilroy last Wednesday were Mrs. H. Martin and Mrs. M. Cooke of Spencerville.

Boyd—Graham

South Mountain United Church was the scene of a pretty wedding on Friday, July 19th, at 7.30 p.m. when Joyce Agnes Graham became the bride of James Lynn Boyd. Rev. Gerald FeFe officiated. The bride is the younger daughter of Mr. and Mrs. Lloyd Graham, and the groom is the eldest son of Mr. and Mrs. Hilliard Boyd, all of South Mountain.

For her wedding the bride chose a street-length white satin brocade sheath dress with white accessories and wore a corsage of red roses. She was attended by her sister, Miss Betty Graham, as maid of honour, who wore a shocked bronze street-length dress with beige accessories and a corsage of bronze mums.

Mr. Dale Boyd, brother of the groom, was best man.

Following the ceremony a reception was held at the bride's home, after which Mr. and Mrs. Boyd left on a trip to Kingston and points west.

South Mountain Takes 2-Game Lead In Play-Offs

Douglas Boyd and Barry Milne the two efficient South Mountain hurlers, have given South Mountain a two-game lead in the best of five semi-final series with Hallville.

In the first game last Tuesday night Doug. Boyd pitched a six-hitter, and his team backing him with some terrific hitting, scored a decisive 11-1 victory over the Hawks from Hallville. South Mountain scored in spurts as they got five in the second, one in the third and five more in the fifth inning. Hallville's three pitchers just couldn't keep the South Mountain boys off the scoreboard. Hallville's lone run came in the third inning when Bill Williams hit a single and came home on Lans. Hyndman's double.

Thursday night the young South Mountain team lengthened their lead to two games with a 4-1 victory on the strength of Barry Milne's four-hitter.

The local boys pecked away at Hallville's Earl Roach and Art Milne as they managed to push one run across the plate in the second and in each of the fourth, fifth and sixth innings. Hallville' lone counter came on Ross Andrew's double and Vince Lunny's single in the fifth inning. Before that time Barry Milne had a one-hitter going.

Winchester Springs

Mr. and Mrs. Wilbert Blair and Lynda, of Pickering, Mr. and Mrs. Bern Shortt and family and Mr. and Mrs. Clarence Sears of Cardinal, and Mr. and Mrs. Delbert Casselman of Winchester Springs, were week-end visitors of Mr. and Mrs. George Kirkwood.

Miss Brenda Kirkwood, of Prescott, spent the past week with her cousin, Miss Susan Kirkwood.

Mr. and Mrs. Irwin Holmes and family spent last week at a cottage along the Rideau.

Mr. and Mrs. Fay Armstrong and children, of Prescott, had tea Thursday evening with Mr. and Mrs. George Kirkwood.

Mr. and Mrs. Cecil McIntosh called on Mr. Albert McIntosh at Cornwall on Sunday.

Miss Tottie Reveler Mr. and Mrs. John McIntosh and Susan, of Ottawa, and Mrs. Eric Steele of Winchester, spent Saturday afternoon with Mr. and Mrs. Cecil McIntosh.

Mr. Jas. Herriman returned from Kingston hospital on Friday, much improved.

Rev. and Mrs. Rice, of Cardinal, had dinner on Monday with Mr. and Mrs. Arthur Adams.

Misses Ethel, Cora and Stella Adams, of Cardinal, entertained their brother, Mr. Arthur Adams and Mrs. Adams, and Rev. and Mrs. Rice on Sunday.

Miss Judy Coons, of Winchester, is spending a few days with Miss Geraldine Rice.

Mr. and Mrs. Jock Smith, Gail and Ian, and Mrs. Mabel Allison, of Guelph, Mr. and Mrs. Hartley Allison, Anne and Michael, of Brinston, were guests on Monday evening of Mr. and Mrs. Ralph Allison and Dale.

Mr. and Mrs. Thos. Cunningham accompanied Mr. and Mrs. Egerton Barkley and family of Elma to Brockville Park on Sunday.

Mr. Fred Venema, of Brockville spent Saturday with his sister, Mrs. Klaas Leyenaar, Mr. Leyenaa and family.

We are sorry to report Mrs. George Myers suffered another heart attack on Wednesday. All wish her a speedy recovery.

Mr. and Mrs. Jock Smith and children, of Guelph, spent Monday evening with Mr. and Mrs. R. S. Allison and Dale.

Recent callers of Mr. and Mrs. T. J. Keyes were Miss Maude Johnston of Cornwall, Mrs. G. L. Barclay, Mr. Eric Barclay, Mr. and Mrs. Douglas Barclay, Stephen, Paul and Debbie, Mr. and Mrs. Arthur Johnston, Barbara Ann and Sidney and Barbara Fader of Dixon's Corners, Mr. T. O. Keyes and Mr. Morley Shortt of Winchester.

Mrs. Lyle Levere and children, who spent the winter with Mr. and Mrs. George McIntosh and family, moved to their new home in Winchester.

Mr. and Mrs. Bill Payment, Elaine and Brian, and Mrs. Percy Villeveuve, of Cornwall, had supper Thursday evening with Mr. and Mrs. Delbert Young.

Mr. Myles Hummel, of Kissemee, Florida, called on some friends here Monday.

Mr. and Mrs. D. Young, Jean and Roger spent Sunday with Mr. and Mrs. Beverly Young, of Morrisburg.

Mrs. Clarence Scott and Larry, of Winchester, had supper on Friday evening with her parents, Mr. and Mrs. D. Young.

Mr. and Mrs. Garnet Johnson and daughter, Ellen, spent Sunday with Mr. and Mrs. D. Young.

Mr. Allan McDonald, of Hallville, had dinner on Tuesday with Mr. and Mrs. Ralph Allison and Dale.

Mr. and Mrs. Rae Clark spent last week-end in Hamilton and Brantford.

Mountain

Mr. and Mrs. Duncan Cameron called on Mr. and Mrs. Broder Workman on Saturday.

Mr. Clair VanAllen, accompanied by his brother, Allan VanAllen of Kemptville, and his two sisters, Mrs. McCordick of North Gower and Mrs. Andrew Logan, Kemptville, motored to Rochester on Saturday and attended the wake of their cousin Dr. Roy VanAllen, on Sunday. The body was brought to South Gower on Wednesday for burial.

Mr. and Mrs. Leslie Baker, of Metcalfe, spent the week-end with Mr. and Mrs. Arnold Johnstone and while there they all visited Mr. and Mrs. A. Windsor, Chesterville.

Patricia Coughler, of Lafargeville, N. Y., is visiting at the home of her uncle and aunt, Mr. and Mrs. Ed. Coughler.

Callers on Mr. and Mrs. Wesley Barrigar recently were Mrs. James Evans of Hallville and their daughter, Mrs. Evan Reddick of Kemptville.

Mr. and Mrs. Wm. Brooks, of Kingston, are spending some time with their daughter, Mrs. John Cameron, and with Mr. and Mrs. Roy Hastings of Brockville.

Mrs. Sam Rose, of Rose Haven, and her niece, Miss Margaret Ann Fraser, R.N., of Montreal, called on Miss Camie Rose recently.

Mrs. Wm. Wood and children are spending some holidays with friends in the States.

Mr. and Mrs. Orval Morton and children, of Kingston visited Mr. and Mrs. Sam Simms on Saturday.

Callers on Mr. and Mrs. A. Byrd on Saturday evening were Mr. and Mrs. Clarence Levere and Dougie, of Glen Stewart, and Mrs. Russell Baker of town.

Mr. and Mrs. Ira Shaver attended the Thompson-Suffel wedding in the Inkerman United Church on Saturday.

Mr. and Mrs. Robert McConnell, of Kemptville, spent Saturday evening with his parents, Mr. and Mrs. Wm. McConnell.

Mr. and Mrs. Tom McCooeye, of Ottawa, were visiting Mrs. Herb Doran and Mr. Sam Workman and other friends during the week-end.

Late John A. Cameron

Death has again visited our village in the passing of John A. Cameron.

Born on July 24th, 1883, the son of the late Duncan Cameron and his wife, Mary Bell Mr. Cameron passed away on July 29th. He had farmed in the district until about eight years ago when he moved to Mountain. In 1924 he married the former Mae Brooks, who survives. He leaves two children, Mrs. Roy Hastings (Jean), of Brockville, and Jack, Jr., of Winchester; four grandsons, one brother, William, of Franktown; two sisters, Mrs. Norman McPherson (Mary) of Smiths Falls, and Mrs. Edmond Anderson of Toronto; also several nephews and nieces.

The funeral was held on Saturday in Mountain United Church with Rev. W. E. Wright, of Peterborough, a former pastor, in charge. Burial was made at South Gower Cemetery. The many floral tributes testifed to the high esteem in which the deceased was held.

Strader's Hill

Mr. and Mrs. John Wells entertained on Saturday evening the following: Mr. and Mrs. Paul de Temple of Cornwall; Mr. and Mrs. Ronald Judge and Peter, of Aylmer, Que.; Miss Joan Adams, Miss Kearns and Prof. and Mrs. Hugh, all of Montreal.

Mr. and Mrs. Bill Skakum, of Domville, Miss Ruth Collison, of Brockville, and friend of Welland, spent Wednesday evening with Mr. and Mrs. John Riddell.

Mr. and Mrs. Raymond Davies and Garry had dinner with her parents. Mr. and Mrs. Ferguson Froats and Thelma, on Sunday.

Mr. and Mrs. Wes. Wells of Rome, N. Y., are spending a few days with Mr. and Mrs. John Wells and boys.

Mr. and Mrs. Harry Bowman and Barbara, of Williamsburg, spent Friday evening with Mr. and Mrs. Ferguson Froats and Thelma.

Constable L. A. Millar, of Lancaster, spent Thursday afternoon with Mr. and Mrs. Alton Riddell, Patsy and Mrs. John Riddell.

Mr. and Mrs. John Wells attended the Masonic picnic held Sunday at Rutherford's Grove, Kemptville.

Mr. George Hill, Mrs. Doris Hill and children and Miss Mary Winters of Portland, Ore.. spent Thursday at the Strader home.

Mr. and Mrs. Arnold Fader, of Hainsville, had dinner Saturday with Mr. and Mrs. Alton Riddell and family.

Misses Joan and Barbara Strader spent a couple of days with Mrs. Doris Hill and family of Williamsburg.

Messrs. Lyle and Donald Wells spent Sunday visiting Mr. Raymond Price who is a patient at the RCAF base at Rockcliffe.

Sunday visitors at the Strader home were Mr. and Mrs. Bill Casselman and children, Mr. and Mrs. Lorne Hogaboam of Williamsburg, and Mr. Mahlon Strader of Morrisburg.

Mrs. Fred Beckstead, accompanied by Miss Madeline Hummel of Winchester is spending a few weeks in Florida visiting Mr. and Mrs. Myles Hummel.

Misses Carol, Margaret and Linda Casselman spent Sunday evening with Miss Barbara Strader.

Miss Janet Empey, of Dundela, and Miss Thelma Froats had supper Sunday evening with Miss Patsy Riddell.

Mrs. Herbert Hanson spent the week-end with Mr. and Mrs. Alton Riddell and family.

Late Arthur Lewis

The community was shocked to learn on Thursday morning that Arthur Lewis, of Dundela. had passed away at the Ottawa General Hospital. Death was due to cerebral hemmorhage.

Arthur was the son of the late William Lewis and Mae Sypes of Dundas. and had lived his entire life in the community. He was 39, and a devoted member of the Dundela United Church. His unfailing efforts to help in church and community affairs will be greatly missed.

The funeral was held on Saturday afternoon in Dundela United Church with Rev. Mr. Adey, of Brinston, in charge. Ages" and "'Nearer My God To Thee." The choir sang as an anthem, 'The Old Rugged Cross." Burial was made in the Dundela Cemetery. The pallbearers were Francis Barkley, Gordon Cooper, Jacob Tupper, Victor Riddell Albert Ace and Mac Smyth.

The large number of floral tributes bespoke of the high esteem in which the deceased was held.

Vancamp

The regular meeting of the Vancamp W. M. S. met at the home of Mrs. Robert Bellinger last Wednesday evening.

Sympathy is extended to the family and relatives of the late John Cameron of Mountain, who passed away suddenly last week.

Mrs. Bella Levere, Mr. and Mrs. Wallace Crowder of Inkerman, Mr. and Mrs. Edward Simmons of Milverton, and Mr. and Mrs. Robert Bellinger spent Monday evening with Mr. and Mrs. Matt. Hastings, Hallville.

Mr. and Mrs Dan Shaver, of Kemptville, called on Miss Edith Rose on Tuesday evening.

Mr. and Mrs. Cecil Bellinger, of Ogdensburg, N. Y., visited with his brothers, Russell Nelson and Robert and their families on Tuesday.

The South Gower Baptist W. M. S. entertained the Vancamp W. M. S. ladies at the home of Mr. and Mrs. Wm. McIntyre and Mrs. L. Mill last Tuesday evening. A bountiful lunch was served by the hostesses. Everyone expressed their thanks for the lovely evening.

Mr. and Mrs. Wallace Fisher and son, of Ottawa, spent the week-end at her parental home.

Mr. and Mrs. Daniel Hitsman and family, of Vancamp, had supper Sunday evening with Mr. and Mrs. Noel Waddell of Edwards.

Mrs. Andrew Bolton, Mrs. Raymond Thompson and Miss Edna Swerdfeger, of Mountain, spent Sunday in Ottawa.

Pleasant Valley

Mr. and Mrs. Howard Robinson, of South Mountain, and Mr. and Mrs. Sam R. Hamilton were callers at Iroquois on Monday.

Mr. and Mrs. Harry Workman of Kemptville were recent visitors of Mr. and Mrs. Kenneth Hunter and family.

Mr. and Mrs. John McGowan of Brinston were recent callers at the home of Mr. and Mrs. David F. Gilmer and family.

The W. A. held its July meeting on Tuesday evening at the home of Mrs. Dwight Gilmer. Mrs. Don Francis had charge of the devotions. The August meeting will be held at the home of Mrs. Sam R. Hamilton.

Mrs. Hannah Jeffery, Mr. Ross Jeffery and Mr. and Mrs. David F. Gilmer were callers on Monday at the Strader Nursing Home at Williamsburg, visiting Mrs. Alice Bell who is a patient.

Mr. and Mrs. Wm. Bolton, of Prescott, spent the week-end with her mother, Mrs. Mary Gilmer, and Mr. and Mrs. Hilliard Gilmer.

The many friends of Mrs. Joseph Lennox of Dixon's Corners, will be sorry to learn she is a patient in the Cornwall General Hospital. Mrs. Lennox was a former resident of this place. All wish for a speedy recovery.

Mrs. Charlie Ferguson and Mrs. Clarence Gilmer and Margaret Ann were callers on Monday at the home of Mrs. Mary Gilmer and Mrs. H. Gilmer.

Mr. and Mrs. Sam R. Hamilton and Master Allan Carmichael spent Monday evening at the home of Mr. and Mrs. Wesley Flegg of Hulbert.

Has Your Subscription Expired?

WESTEEL ROOFING

—ALL LENGHTS
—6 and 8 ft. ROUND END WATER TANKS.
—FROST FENCE.
—Light and Heavy BARB WIRE.

THIS WEEK

—BINDER and BALER TWINE.
—CEMENT.

R. S. Allison & Son
Winchester Springs, Ontario.
Phone 346-J-3

JO-ANNE SHOPPE

STORE HOURS—9 to 5.30 p.m.; Wednesday, 9 to 12; Saturday, 9 a.m. to 10 p.m.

GRAB RACK
$1.00 to $10.00

Twice a year we really give you a chance to wait on yourself, whatever you select.

This year we have some extra specials we cannot tell you just what will be on the rack as they are all odds and ends taken from regular stock. We can tell you there will be a good selection. Including Dresses. Suits, Coats, Jackets and Housecoats, etc.

All Sales Final - No Tryons No Exchanges - No Refunds Grab Starts at 9 a.m., Today

SUMMER MERCHANDISE REDUCED

Jo-Anne Shoppe
PHONE 10 - WINCHESTER

NOTICE

To Farmers

Before you invest in your Haying Equipment, be sure and see the MASSEY-HARRIS-FERGUSON line with all their fine features. See them today at

GRAHAM TV and APPLIANCES
Massey-Harris Ferguson Dealer
SOUTH MOUNTAIN Phone 4 ONTARIO

USE THE WANT ADS TO BUY TO SELL TO RENT TO TRADE

CLASSIFIED ADVERTISING RATES

For Sale, Wanted, Lost and Found Advts., not over 25 words, 50 cents for first insertion and 35 cents for each subsequent insertion. Cards of Thanks, 75c minimum. In Memoriams, 50c, and 25c extra for each four lines of verse. Advts. for this column are inserted on a Cash Basis only. They will not be accepted over the phone or by mail unless the party has an open account with us, or unless the cash accompanies the order.

FOR SALE

FOR SALE—8-Room House, centrally located in Williamsburg. Apply to Mrs. Ramon Caselman, Williamsburg. Phone KI 3-2498. 8tfc

FOR SALE—House and Lot in the Village of Vernon. Insulated, new 3-piece bath, tile floor, new sink cabinet, good well. Apply to Mrs. Laura McDiarmid, Box 46, Vernon. 11-12c

FOR SALE — Three-piece Chesterfield, in very good condition. Apply to Mrs. Eric Ferguson, Dalmeny. Phone Metcalfe 29r12.

FEED NEWS

SEED PRODUCTION PROSPECTS

Report By The Department Of Agriculture

Timothy Seed—

"Reports are variable with respect to prospects for timothy seed production. In Western Ontario, where a substantial proportion of the seed crop usually originates, there has been an excellent hay crop in parts of the area and a considerable increase in acreage of timothy harvested for seed is expected. sections of Western Ontario, there is considerable volunteer growth of red clover in timothy fields. This factor, together with unattractive prices offered for the 1956 carry-over in growers' hands, may counter balance to some extent the optimistic outlook in other areas. An increase in acreage of about 15 per cent. over 1956 may be expected in the Western Ontario area.

In Eastern and Northern Ontario, prospects vary depending to a considerable extent on the distribution of scattered showers; much of this area suffered from cool dry conditions. Expected lower yields and reduced acreage may reduce production of timothy seed by about 20 per cent. of the 1956 crop in these districts.

The timothy seed crop in Quebec and the Maritimes is expected to be smaller than in 1956 due to cool, dry weather which retarded the crop resulting in a short, thin stand. The presence of considerable volunteer red clover in crops in Quebec will also affect production and acreage saved for seed is expected to be only one-third that of 1956. Acreage in the Maritiimes is also expected to be less than a year ago.

A considerable increase in acreage of registered and certified Climax timothy is reported this year on the basis of applications for seed crop inspections. However, a corresponding increase in production may not be realized as lower yields are expected.

Red Clover—

"There are prospects for a larger crop of double-cut red clover seed than in 1956. The increased acreage is due to good development of the 1956 seedings as well as considerable volunteer growth. In Quebec, red clover crops are rather thin and the removal of the first cut for hay was delayed by wet weather. It is probable that there will be a smaller seed crop in Quebec than in 1956. The red clover seed crop in the Maritimes is reported to be thin and short and seed prospects are not good.

Alsike—

"Alsike clover seed crops in Alberta, where practically all production is located, are short and may present a harvesting problem. However, there is some increase in acreage and there are indications of a good seed set. Provided excessive wet weather is not experienced to promote a second growth, it is expected that there will be a larger crop of seed produced than in 1956.

Alfalfa—

"Yields of alfalfa seed in Western Canada have been discouraging in recent years and growers have consequently reduced acreage. The cool, dry weather retarded growth and seed production will be dependent on moisture and heat between now and harvest. In the past, the best production of alfalfa seed has occurred in dry seasons; however, there is no indication at present of the extent of the seed set."

TIMOTHY SEED PRICES

It is a bit early yet to have anything definite on Timothy Seed prices. The seed companies like to get some idea of the amount of seed saved before they start quoting prices.

We will be in touch with the seed firms right along and we will be glad to pass on any information we get about prices.

Give us a call—Phone 136.

Fennell Feed Company
Telephone 136
WINCHESTER - ONTARIO

FOR SALE

FOR SALE—1 Outboard Motor, 5-h.p. Apply to Bert Hodgson, Winchester. Phone 164R. 10-11p

FOR SALE—A number of Six-Week-Old Pigs, and 1 Sow due to farrow the last of August. Apply to Robert Dawson, Winchester. Phone 187J1. 11p

FOR SALE—New Potatoes, 40c per basket. Apply to A. Wilson Hoy, Phone 310, Winchester. 11p

FOR SALE—9-year-old Bay, weight about 1400 lbs. Phone 622r23, J. Roy Barkley, South Mountain. 11p

FOR SALE—950 Hybrid Pullets, 5 months old. Apply to Milton Stewart, Winchester. 11-12p

FOR SALE—New Crop Honey. Bring your own containers. Ellsworth Summers, Winchester. 11p

FOR SALE—New Potatoes, 40c a basket. Also New Cucumbers. Call J. W. O'Neill, Phone 189W3, Winchester. 11p

FOR SALE—1949 Dodge Sedan, new rubber, complete, in excellent condition. Apply to Gordon MacDonald, Winchester. 11p

FOR SALE—A quantity of Feed Oats, $2.00 per cwt. Also hay, baled in field, 30 cents per bale. Apply to Ellis Carkner, Metcalfe. Phone 17r13. 11p

FARMS FOR SALE
FARMS TO PURCHASE

Contact W. C. MacDonald, Real Estate Broker, Winchester, or Pieter Toxopeus, Real Estate Broker, Frankville, Ont.

We have been of service to others, We can be of service to you.

For Quick Sale List With Gale!
For a Good Buy Why Not Try!
LOUIS KALIN
R. R. 4, Kemptville.
Phone 640 r 4.
—Representing—
ALBERT T. GALE, Real Estate. 48tfc

LIVESTOCK SPRAY is again available at La Rose Pharmacy this year. Bring your own container—$1.50 per gallon. 6-13c

FOR SALE—Connor Thermo Washer, in good condition, at a reasonable price. Apply to Glenn Docksteader, Phone 171W2, evenings after 6.30. 10-11p

FOR SALE—One 22-36 Threshing Machine, in A-1 condition. Also 600 Red-Rock Pullets, some laying. Phone 150W14, Blake McMillan, Winchester Springs. 10-11p

FOR SALE—Philco Console Radio, long and short wave. Phone 90W, Winchester. 10-11p

FOR SALE—John Deere 7-ft. cut Combine, first class condition; also 1 Frost & Wood Grain Binder, with new knotter, and 1 McCormick Corn Binder. Apply to J. L. Belway, Phone 66R, Winchester. 10-11p

FOR SALE

Two-Storey 8-Room Brick House, insulated, all hardwood floors, modern bathroom; with four-Apartment Block attached; 4-car garage, with lots of storage space; good well and good drainage.. Priced to sell, with reasonable terms. Apply to

W. C. MacDONALD
Real Estate Broker, Winchester. 11tfc

FOR SALE — 50-Acre Farm, 17 miles from Brockville, 2 miles below North Augusta. Stone house including water in house; Hydro, phone. Phone 622r6, South Mountain. 11p

FOR SALE—1954 Chevrolet School Bus, capacity 18. Motor excellent, body good, 3 new tires, with 1957 PC license. This bus has been inspected for school purposes. Will take partial payment in cattle. Phone 622r6, South Mountain. 11-12p

FOR SALE—135 Pullets, Rock and New Hampshire crossed, half grown. Also 10 Weaning Pigs, about 8 months old. Apply to George Casselman, Inkerman. Phone South Mountain 613r16. 11p

FOR SALE—House, Stable and Lot containing 3 acres, adjacent to paved road; Hydro available; half mile south of Kenmore. Apply to Wm. L. Wood, Marvelville. 11-13p

FOR SALE—A Shipment of Quebec Brand Galvanized Roofing Iron, in all lengths at sale price. $9.75 per square. Apply to R. S. Allison & Sons, Winchester Springs. 50tfc

FARM MACHINERY

1 Used No. 55T McCormick Engine-drive Hay Baler; 1 Used No. 45 McCormick PTO Hay Baler; also a few No. 45 New McCormick Hay Balers; one 36-ft. Eastern Baled Hay Elevator; 2 Used W-4 Tractors;1 New 6-ft. Horse Mower; 2 New Side Delivery Rakes, on steel wheels; New Cobey and I.H. Wagons; 1 Used Case Forage Harvester, Blower and Wagon Box, with unloader; 1 New No. 20C McCormick Forage Harvester; New McCormick Tractors, all sizes; New Harvester Threshers; 2 Used Grain Binders.

ROSS BECKSTEAD
Phone KI 3-2103 - Williamsburg. 10tfc

FOR SALE

RESIDENTIAL PROPERTY FOR SALE

To close the Estate of the late Eliza M. Black, her residential property on Main Street East in Winchester Village, consisting of a duplex house, is offered for sale by tender.

For further particulars, apply to Cass & Cass, Phone No. 11, Winchester, Ont. 11-12c

FOR SALE—One Mount Forest Threshing Machine, 24x36. Equipped with grain blower, in good condition. Also a quantity of Kindling Wood. Apply to Maynard Cinnamon, Winchester, of H. W. Cinnamon, Kemptville. 11-12p

FOR SALE—One House, to be moved off lot. Apply to Melvin Motors Ltd., Gordon Fader, Winchester. 11-12c

FOR SALE—A few hundred Hy-Line Pullets, starting to lay. Price $2.25 each. Apply to Roy S. Docksteader, Phone 171W4, Winchester. 11-12p

WANTED

WANTED—Small downstairs apartment in Winchester, with bedroom, kitchen, living room and private bath—prefer heated. Reasonable walking distance from Wesleyan Methodist Church. Apply to C. Baldwin, Box 24, Kemptville. 11p

WANTED—A Girl or Woman for domestic duties in small home near Winchester. Apply to Box C100, Winchester Press. 11p

SHOP FOREMAN

Man capable of assuming duties of Shop Foreman in Modern General Motors Garage. Experience not necessary as we will train successful applicant. Excellent working conditions, good starting salary, and benefits. Apply

BOX M1000
WINCHESTER PRESS
Winchester, Ontario

WE NEED
MOTOR MECHANICS

Two vacancies for Fully Qualified "Class A" Men, interested in top working conditions and steady employment.

Write Today
CORNWALL MOTOR SALES LTD.
Chevrolet, Oldsmobile, Cadillac.
P.O. Box 938 - Cornwall, Ont. 11-12c

TENDERS FOR PIT-RUN GRAVEL

SEALED TENDERS, marked as to contents, will be received by the undersigned up to 6.00 o'clock p.m. Tuesday, August 6th, 1957, for the supply of 7,000 cu. yds. pit run gravel for the Development Road North-East of Winchester.

The lowest or any tender not necessarily accepted.

J. STEEN, Clerk,
Township of Winchester,
10-11c Morewood, Ont.

TENDERS FOR LOADING AND DELIVERY OF PIT-RUN GRAVEL

SEALED TENDERS, marked as to contents, will be received by the undersigned up to 6.00 o'clock p.m. Tuesday, August 6th, 1957, for the loading and delivery on the Development Road, North-East of Winchester, 7,000 cu. yds. of pit-run gravel.

Work to be done under the supervision and to the satisfaction of the Township Road Superintendent.

The lowest or any tender not necessarily accepted.

J. STEEN, Clerk,
Township of Winchester,
10-11c Morewood, Ont.

TENDERS FOR CRUSHING GRAVEL

SEALED TENDERS, marked as to contents, will be received by the undersigned up to 6.00 o'clock p.m. Tuesday, August 6th, 1957, to crush and deliver on the Development Road, North-East of Winchester, 3,000 cu. yds. of gravel, more or less. All material must pass through a 1-inch screen. Contractor to furnish gravel. Gravel must pass the inspection of the District Engineer of Municipal Roads.

Work to be done under the supervision and to the satisfaction of the Township Road Superintendent.

The lowest or any tender not necessarily accepted.

J. STEEN, Clerk,
Township of Winchester,
10-11c Morewood, Ont.

CARD OF THANKS

CARD OF THANKS—I wish to express my sincere thanks to every one who visited me and sent me cards, flowers and treats while I was in the Winchester Hospital. Specal thanks to Dr. Robertson and the nurses of the hospital.—R. A. "Bob" Norval. 11p

CARD OF THANKS—We, the family of the late David A. Stanley, wish to extend our deepest and sincere thanks and appreciation to all our friends for the many floral offerings, cards and acts of kindness. Special thanks to all former neighbours for their wreath, aid, and services rendered in so many different ways. Our thanks also to Rev. Wm. Sutherland, and Mrs. A. Crawford and Mr. and Mrs. S. Robinson for special music. The thoughtfulness shown by one and all will never be forgotten.—Mrs. David A. Stanley, Mr. and Mrs. Wendell Stanley, Mr. and Mrs. J. Stoneham, Mr. and Mrs. E. Giles, Mr. and Mrs. Jas. Bowman. 11p

CARD OF THANKS—The family of the late John A. Cameron wish to express their heartfelt thanks to all friends and neighbours for the many acts of kindness bestowed upon them in their recent bereavement in the loss of a dear husband and father. Your thoughtfulness will always be remembered. 11p

TO RENT

TO RENT—Modern 3-Room Apartment in Winchester. Phone 253, Winchester. 11-12c

IN MEMORIAM

YOUNG—In memory of our son, Gary Young, who was killed on July 21st, 1950.

There's a road we call Remembrance
Where thoughts and wishes meet.
We take that road in thought today
For the one we cannot greet.

We still can treasure every smile,
Each tender word and look,
And keep them as a rose is pressed
In memory's treasured book.

—Mr. and Mrs. Delbert Young, Sisters and Brothers. 11p

SHAVER—In loving remembrance of a dear wife and mother, Mrs. Roy Shaver, who passed away August 7th, 1947.

This world may change from year to year,
And friends from day to day,
But never will the one we loved
From memory pass away.

11p —Husband, Son and family.

NOTICES

Cornwall Commercial College the school you will attend if you investigate

Students in attendance from every part of Canada and the United States. The high standing of this Business Training School is evidenced by its patronage of many university graduates and teachers every year.

Secretarial studies and higher accounting for those who desire to prepare for the most exacting positions. Individual instruction.

Fall Term, Tuesday, Sept. 3, 1957.

Prospectus mailed free to any address.

GEORGE F. SMITH, Principal.
Cornwall, Ontario.
11-3 ts.

DEBENTURES FOR SALE

5½% Debentures of the Township of Osnabruck are being offered for sale in the form of coupon bonds, registered as to principal and available in maturities of from one to twenty years.

Authorized Agents are:
Chas. W. Daly, Ingleside, Ont.
Eric Rice, Ingleside, Ont.
B. Z. Barkley, Newington, Ont.
A. A. Morrison, Clerk-Treas., 11-12c Wales, Ontario.

LEASON'S GARAGE

Standard Bikes, $40.00 up. New CCM Bikes on hand. New 3-Speed Sports Racer Bikes, $50.00. Will trade for Tricycles or good Bicycle frames. 11-12p Arthur Leason, Prop.

HAY BALING SERVICE

With our 55T, I.H.C. Baler. Bale chamber, 15x19; hydraulicly controlled as to density. Apply to K. R. Cinnamon & Sons, Phone 194W4, Winchester. 8-11p

DEADSTOCK removed from your farm promptly for sanitary disposal. $2.00 service charge for each call. Telephone Collect: Winchester 114, Cornwall 3730. ST. LAWRENCE RENDERING COMPANY LIMITED

PERSONAL — Hygienic Supplies (Rubber Goods) mailed postpaid in plain, sealed envelopes with price list. Six samples 25c, 24 samples $1.00. Mail Order Dept., M-57, Nov-Rubber Co., Box 91, Hamilton, Ontario.

For Quick Results, try a Press Classified Advt.

DEBENTURES FOR SALE

Mountain Township offers for sale immediately $8700.00 in debentures, which may be purchased whole or in part, bearing 5% interest with maturity in 5 years. Debenture issue is for the construction of the Mulloy School, and all applications for purchase will be treated in strict confidence. Bidders should apply to

DONALD H. BALDWIN, Clerk,
Township of Mountain,
10-11c Hallville, Ontario.

Building By-Law

BY-LAW NO. 683

Notice is hereby given that all persons intending to erect a new building of any nature, make additions or alterations to the exterior or existing buildings or structures, must first apply to the Municipal Council for a Building Permit. Such application must be accompanied by plans and specifications of the work to be covered by the Permit.

Further take notice that no person or persons shall undertake to move any building or structure, either wholly or in part, to a new site, without first obtaining a permit from the Council.

Prospective builders should acquaint themselves with the provisions of By-Law No. 683, a by-law to govern the erection, alteration and removal of buildings and structures within the Corporation of the Village of Winchester, a copy of which may be seen at the Clerk's Office.

An excerpt from the By-Law reads:

"Where violation of any provision of this By-Law has occurred, the Constable, or any other Officer duly authorized thereunto, of the said Village, may forthwith stop, prevent and put an end to any and all work not authorized by a permit issued under this By-Law and/or not in accordance with and pursuant to the approved plan and specifications in respect thereto and set out in such permit or attached thereto and may, with such workmen and other assistance as he may require, at the expense of such offender or violator, do whatever acts are necessary to require, accomplish and force compliance with this By-Law and may remove any building, part of building, or structure so being erected, altered, repaired or moved, and may wreck any building, part of building or structure so being wrecked. The expense incurred by the Village Corporation under this provision may be recovered by the Village by action against the person or persons in default, or the Village may recover the said expense in like manner as municipal taxes where the person or persons in default is or are owner or owners of lands within the municipality. This provision shall be in addition to and irrespective of any other remedy to which the Village shall be entitled for breach of this By-Law or any of its provisions.

"The Constable of the Village shall be the Inspector of buildings under this by-law and may inspect all work authorized under any permit issued hereunder and may enforce all the provisions of this By-Law.

Every person who shall violate or fail to comply with any provision of this By-Law may be proceeded against under The Summary Convictions Act."

C. R. ROBINSON, Clerk.
Village of Winchester.

Vernon

Mr. and Mrs. Keith Holmes and family, of Winchester, spent Sunday with Mr. and Mrs. Fred Lewis and family.

Mrs. Edwin Snider and Anne, of Westboro, are spending a few days at the home of Mr. and Mrs. Clinton Lewis, Margaret and Kenney, while Mr. and Mrs. Lewis are having a few holidays in Toronto and the U. S. A.

Mr. and Mrs. Kenneth Porteous of Simcoe, who were married recently, spent a couple of days last week with their uncle and aunt, Mr. and Mrs. Wilfred Porteous.

Misses Patsy Reid and Jean McGinnis, of Cornwall, spent last week with Mr. and Mrs. John Porteous.

Mrs. Harold Kennedy and Sheila spent a week recently with Mr. and Mrs. Donald Kennedy and Bobbie at Greenfield Park, Que. Mrs. Clarence Kennedy also spent a week-end with her son, Donald and family.

Mr. and Mrs. Hugh Cameron, of Toronto, spent the week-end with Mr. and Mrs. James Cameron.

Mr. and Mrs. Milton Stoodley spending a few holidays with Mr. and Mrs. Henry Stoodley and Mr. and Mrs. Aaron Stoodley and family.

Mr. and Mrs. Bruce Acres and family spent Sunday with Mr. and Mrs. Chas. Hopper, Merivale.

Newlyweds Honoured

A large crowd attended a reception held on Monday night in the Orange Hall in honour of Mr. and Mrs. Donald Duncan (nee Irene Campbell) who were married recently. They were met at the door and a corsage was pinned on the bride by Mrs. Ian Crerar. Mrs. Cecil Acres played "Here Comes The Bride" as the honoured couple were escorted to nicely decorated chairs. Rev. D. L. Elder acted as chairman and welcomed all present, and told a number of stories, jokes, etc. Mr. Dwayne Acres played the guitar and sang several numbers. Miss Myra Millar tap danced to several selections.

An address was read by Mr. Jack Campbell, and Messrs. Ian Crerar and Archie Sheldrick presented the couple with a lovely china cabinet and other gifts on behalf of the community. Mr. Duncan thanked all for the gifts and party, and asked all to visit them in their home.

Refreshments were served and the balance of the evening was spent in dancing to the music of Cliff Wilkes and his band.

Guests of Osgoode W. I.

Nineteen members of the Vernon Women's Institute and other members from Manotick and Metcalfe Institutes were guests of the Osgoode W. I. last Tuesday evening in the parish hall of the Anglican Church at Osgoode. Following a short meeting Mrs. Whitmore of Leitrim gave a talk on the Mary Stewart Collect and showed what it meant by using different flowers. Mrs. Fred Pratt, of Manotick, was introduced and told of her trip to Holland, along with 11 other teachers, where she taught many men, women and children of Hungary how to understand and speak English. Many of these Hungarians have since arrived in Canada. She also showed many slides of pictures she had taken while away along with souvenirs she had brought home.

A lovely lunch was served at the close. Mrs. O. Savage moved a vote of thanks to the ladies of the Osgoode Institute on behalf of the Vernon ladies for their hospitality, and Mrs. L. A. Cleland thanked all for attending.



Billy O'Connor

Rollicking Billy O'Connor is back this summer on CBC-TV with a light entertainment show. Billy can also be heard week-days on a musical radio series.

CANADIAN MUSEUM OF BELL'S INVENTIONS

Situated on the brow of a Cape Breton mountain, in the town of Baddeck, N. S., is a treasure house Graham Bell.

Although Bell is known the world over for his invention of the telephone, it is but one of the many creations of his genius, writes John Edwards in an absorbing article which appears in the current issue of The Star Weekly.

His work on the hydrofoil, his experiments which paved the way for jet engines and the iron lung, and his other amazing inventions are described in The Star Weekly article dealing with Canada's memorial to Alexander Bell.

Elma

Mrs. Hyndman McMillan spent Tuesday at the home of her sister Mrs. Clayton Duvall, Morrisburg.

Rev. and Mrs. F. E. Rice, Cardinal, called on friends here and were supper guests of Mr. and Mrs. Graham McPherson, Helen and Lois, on Tuesday.

Mrs. Melvin Dillabough is spending some time with Lieut. and Mrs. H. M. L. Brown and son, Robert, and infant daughter, Judy, at Brantford.

Mrs. Donald McMartin, Gwen and Neil. of Cornwall, were guests of Mrs. H. Smith and family for a few days.

Mrs. A. N. Barkley spent a few days with her sister, Mrs. Samuel Kyle at Colquhoun.

Mr. Sam Telford, of Toronto, was a week-end guest of Mr. and Mrs. Andrew Allison.

Mr. and Mrs. Lorne James and Margaret, of Ottawa, spent the week-end with relatives here.

Mr. Douglas Thom and Mrs. W. Burleigh were guests at a turkey dinner at the home of their uncle, Mr. R. C. Colquhoun, at Colquhoun on Sunday.

Miss Florence Bouck Honoured

A number of friends and relatives of Miss Florence Bouck attended a shower in her honour in the church hall here on Wednesday evening.

Mrs. Egerton Barkley gave two readings, and Miss Margaret Dillabough played a piano solo. To the strains of the Bridal Chorus, played by Mrs. Wilfred Carruthers, Florence was conducted to the platform by Mrs. Barkley who read an address expressing the good wishes of all present. The presentation of a trilight lamp, step-up table, hassock, cushion cannister set and purse was made by Mrs. Donald Dillabough, Mrs. Helen Smith and Mrs. Graham McPherson.

Florence thanked her friends for the gifts and the shower, and asked all to visit her in her new home near Iroquois.

After singing "For She's A Jolly Good Fellow," and signing the bride's book, lunch was served.

Is your subscription to The Press due? The month and year on your label indicates expiry date. Please renew your subscription promptly.

FINA
● WASHING
● LUBRICATION
● FIRESTONE TIRES
HAROLD LEVERE, Lessee Dealer
Levere's Service Station
WINCHESTER PHONE 315 ONTARIO

The WORK SHOP
Keyes Block, Winchester.
WORK CLOTHES FOR THE WORKING MAN
WHERE YOUR DOLLAR GOES FARTHER!
ORDER YOUR TIP-TOP SUIT NOW!
CLEARING SPORT SHIRTS $2.98
BLUE CHAMBRAY WORK SHIRTS.....$2.75
Sanforized. Full Sized.
BIG "B" BLUE JEANS, the Best.....$3.95
BIG "B" OVERALLS. None Better.....$4.75
NYLON WORK SOCKS, Long Wearing.....$1.19
HYDRO WORK BOOTS, Brown Retan.
Buy the Best $9.95
MORLEY SHORTT MANAGER

HAROLD C. FAIRBAIRN
Successor to H. B. Wallace & Sons.
FUNERAL & AMBULANCE SERVICE
BRINSTON, ONT. OLympic 2-4775, Iroquois
FURNITURE - FLOOR COVERING
WILLIAMSBURG, ONT. KI 3-2256, Morrisburg.

Art and Amy DAYKIN
PHOTOGRAPHY
WEDDINGS
FAMILY GROUPS
CHILDREN
Osgoode, Ontario
Telephone Metcalfe 61r4.
North Gower 610r13.

LAYING MASH
WE HANDLE LAKKO
and
SAUNDERS' "WONDER"
LAYING MASHES
Both are second to none.
Hugh McMaster
Phone 431 WINCHESTER

Hylo Egg-Grading Station
L. Kapeller, Proprietor
WINCHESTER, OSGOODE and CHESTERVILLE
HIGHEST MARKET PRICES
Paid Daily for our City Trade
2 Electric Grading Machines To Assure You Proper Grade.
If it is not convenient for you to bring your eggs to our Grading Stations at Winchester or Osgoode, you may leave them at any of the following stores where they will be picked up and your returns left twice weekly:
Allison's Store, Win. Springs
Thomas' Store ..... Elma
Lewis' Store ..... Dalmeny

G. E. ELLIOTT
PLUMBING and HEATING SALES
SPECIALIZING IN OIL HEATING & SERVICE
ESTIMATES FREELY GIVEN
WINCHESTER, ONTARIO
ST. LAWRENCE STREET SHOP PHONE No. 295

BOYD BROS.
Specializing In
ASHLAR BLOCK MASONRY
Granite Faced Concrete Blocks, Sills and Lintels.
Foundation Blocks. Concrete Block Silos.
Concrete Tile and Septic Tanks.
OSGOODE, ONT. Phone North Gower 659r11.

Winchester Motors
St. Lawrence Street, Near the C. P. R.
STUDEBAKER CARS · TRUCKS
SALES and SERVICE
Our Garage is equipped to service and repair all makes of cars and trucks, and you'll find our charges reasonable. Let us do your job.
If you are looking for a good Used Car, drop in and see us. We may have just what you want. Why not place your order with us for a New Studebaker?
Remember, we are agents for Case Tractors and Farm Machinery, the best on the market. Give us a chance next time you need a piece of Farm Equipment.
TRACTORS and FARM MACHINERY
DOUG. ANGUS, Proprietor
PHONE 122 - - Winchester, Ont.

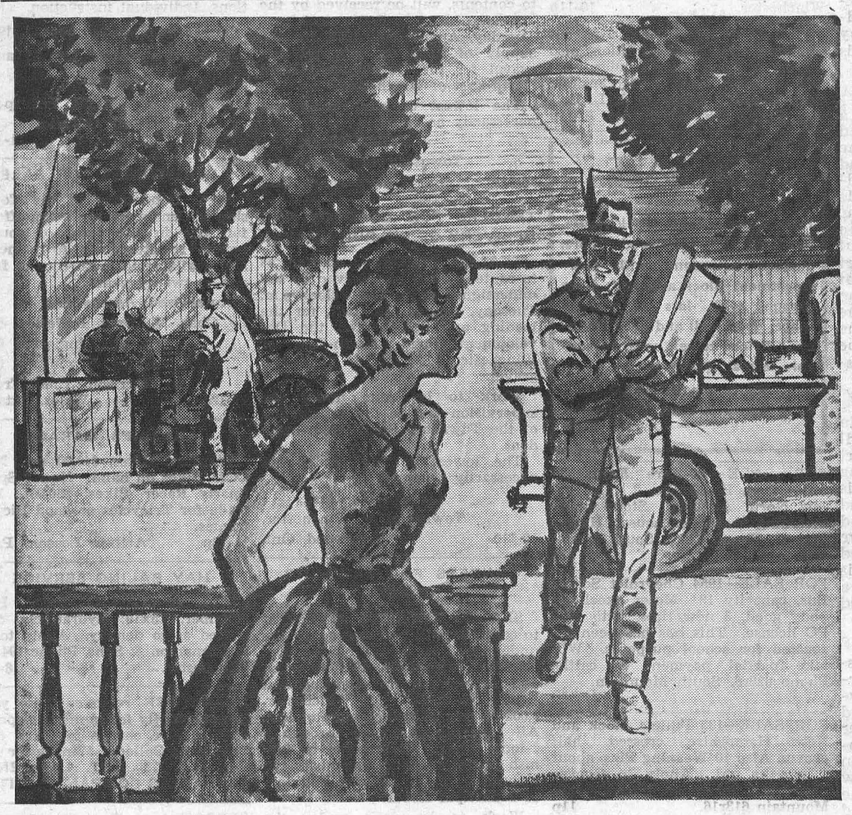

"Dad, did you pick up my dress?"

That young voice hits Dad where it hurts. He was so sure he'd remembered everything. And here is Amelia, with a heavy date, demanding her dress which he forgot to pick up at the cleaners. Why, grumbles Dad, don't women do their *own* shopping?

The answer is that farm women usually *do*. In fact, their shopping, in person and by mail, adds up to a lot of money. How much? Well, last year, farm families put about 2½ billion dollars into circulation. That's over twice the amount spent for all the new housing in Canada. About 1,000 million dollars went for household requirements—the things *you* buy regularly. And the rest of the money was spent for equipment, wages, feed, seed, fertilizers—everything that farmers need to produce food in abundance.

All this farm spending for consumer goods and services helps to keep a great many Canadians employed in a wide variety of businesses and is a powerful stimulant to progress and prosperity. This is made possible by good farm management, efficient practices which include the use of modern farm machinery.

MASSEY-HARRIS-FERGUSON LIMITED
TORONTO, CANADA

For Quick Results, try a Press Classified Advt.

Fall Fair Dates

Fall fairs and exhibition dates for 1957 have been issued by the Ontario Department of Agriculture. The list is tentative, subject to changes. Fairs east of Toronto and in the north with dates are:

Almonte	Sept. 6-7
Arnprior	Sept. 16-18
Avonmore	Sept. 10-11
Beachburg	Aug. 21-24
Carp	Sept. 27-28
Chesterville	Sept. 3-4
Clarence Creek	Sept. 6-7
Cobden	Sept. 24-26
Delta	Aug. 12-14
Kingston	Sept. 24-28
Lombardy	Sept. 13-14
Merrickville	Sept. 6-7
Metcalfe	Oct. 3-5
Navan	Aug. 30-31
Newington	Sept. 3-4
Ottawa Can. Canada	Aug. 23-31
Ottawa Winter Fair	Oct. 28-Nov. 2
Perth	Aug. 30-Sept. 2
Peterborough	Aug. 7-10
Renfrew	Sept. 11-14
Riceville	Sept. 20-21
Richmond	Sept. 19-21
Russell	Sept. 13-14
South Mountain	Sept. 5-6
Spencerville	Sept. 13-14
Toronto C. N. E.	Aug. 23-Sept. 7
Toronto Winter Fair	Nov. 15-23
Williamstown	Sept. 17-18
International Plowing Match, Simcoe (Norfolk Co.),	Oct. 15-18

Canadian Pacific
TIME TABLE
EASTERN STANDARD TIME

EASTWARD

No. 22—4.35 a.m.—flag stop to Montreal and East.

No. 36—4.45 p.m.—local, stops at all stations.

WESTWARD

No. 35—11.45 a.m.—local, stops at all stations.

No. 21—12.06 a.m.—flag stop to Belleville and points beyond.

SUNDAY ONLY

No. 597—10.52 a.m.—Westward to Smiths Falls only.

No. 598—5.59 p.m. — Eastward, stops at all stations.

R. D. LEDGERWOOD, Agent.

Church Services

SUNDAY, AUGUST 4th, 1957.

Anglican Church

Trinity 7—South Mountain: Holy Communion at 9.30 a.m.; Winchester, Evening Prayer at 7.30 p.m. Preacher, Dr. S. R. Haskell, Ph.D.

Baptist Church

Rev. C. A. Roberts, Minister.

Winchester: Morning Service at 10.00 a.m. Sunday School at 11 a.m.

Presbyterian Church

Rev. Wm. Sutherland, Minister.

Winchester: Sunday School at 10 a.m. Morning Worship at 11.00 a.m. See Special Notice for Evening Service.

United Church

Rev. T. N. Mitchell, Minister.

Service at 10.30 a.m. Sunday School at 11.30 a.m.

Wesleyan Methodist Church

Rev. W. D. Mack, Minister.

Sunday School at 9.45 a.m. Service of Worship at 10.45 a.m. and 7.30 p.m. Prayer and Fellowship Hour on Wednesday at 7.30 p.m. Youth meets on Friday at 7.45 p.m. Hallville: Sunday School at 2.15 p.m. Afternoon Worship at 3.00 p.m.

Williamsburg Christian Reformed Church

Cecil W. Tuininga, Minister.

10.00 a.m.—English Services.
7.30 p.m.—Dutch Services.

Ormond Baptist

Rev. C. A. Roberts, Minister.

Worship Service at 11.30 a.m.

Winchester Springs United Church

Rev. T. N. Mitchell, Minister.

Worship Service at 2.30 p.m. Sunday School at 1.30 p.m.

UNION SERVICE ON SUNDAY EVENING

No Evening Service during July and August.

BETHANY CHAPEL WINCHESTER

Every Friday night at 8 p.m. Evangelist J. Booker, of Ottawa, will conduct a special series of Bible Study in Ephesians.

Sunday Services—10.30 a.m., Sunday School for all ages; 11.30 a.m., Morning Meeting; 8.00 p.m., Gospel Service.

A friendly welcome awaits you.



Purina Chick Startena is so well known and so widely used that it scarcely needs an introduction! Year by year, Purina Research keeps on stepping up its efficiency, until now the results in vigor, feathering, growth and feed economy are really remarkable. Feed 2 lbs. Startena for light breeds, 3 lbs. for heavies, and they're off to a good flying start, ready to make good use of the Purina growing ration that fits your situation.

It pays to START them right . .

There's no time when good feed is so important, and pays such dividends. as at the start. That's the time when the young bird or animal is laying the foundation not only for present health, strength, and growth, but for its whole future; and that's the time when its urge to grow and its feed efficiency are highest—the time when it makes best use of its feed and hence makes its cheapest gains.



Purina Calf Startena saves you time and work, and raises mighty good calves—big and strong, but not coarse. You feed it dry, free choice, from the 4th day through the 4th month—cut off milk or gruel at the end of the first month.

. . . and KEEP them coming!

Rough your young stuff through the spring and summer and they'll rough you through the fall, and the winter, too, in the case of heifers and pullets. Quite often the poultry raiser makes or breaks his flock between 5 weeks and 5 months.

Good grass is a great help, but it's 84% water. So even on good grass, see that your growing stock of all kinds gets a good growing ration, and gets it regularly.



Purina Pig Startena is a real "find" for the hog man. Creep-feed the little fellows Baby Pig Chow, beginning at one week old . . . then when the litter has eaten 50 lbs. of the Chow fill up the trough with Pig Startena, and watch them come! This combination gets them going on solid feed early and lifts them over weaning without a setback. Try it, it really works!

H. E. Saunders & Sons
Inkerman - - Ontario.
TELEPHONE 13r21, SOUTH MOUNTAIN
"The Store with the Checkerboard Sign"

News From Williamsburg and District

Williamsburg

Mr. and Mrs. Ward Kennedy, of Toronto, spent a few days with Mr. and Mrs. Guy Strader.

Mr. and Mrs. Jack K. Casselman, Susan K. and George K., Jr. of Pembroke, were recent guests at the home of Mr. and Mrs. Geo. K. Casselman and Rex.

Master Ernest Ferguson, of Athens, is visiting his grandparents, Mr .and Mrs. W. E. Trickey, for a few days.

Mr. Herman Whitteker, Cassie and Ethel, of Cornwall, spent the week-end with Misses Almeda and Sarah Whitteker.

The many friends of Mr. Henry Whitteker are sorry to hear that he is a patient in the Win-District Memorial Hospital.

Miss Iva Whitteker, of Ottawa, was a week-end visitor with her parents, Mr. and Mrs. Edwin Whitteker.

Mr. and Mrs. Lee Casselman were overnight guests at the home of Mr. and Mrs. Murray Scott of Brockville.

Mr. and Mrs. Hartley Allison, Anne and Michael of Brinston, and Mr. and Mrs. Murray Scott of Brockville, spent Sunday with Mr. and Mrs. Lee Casselman.

Mr. and Mrs. Philip Strader, of Smiths Falls, spent Monday with Mr. and Mrs. Guy Strader and attended the funeral of the late Mrs. Strader McIntosh.

Mr. and Mrs. Rae McIntosh and family were recent guests at the home of Mr. and Mrs. Willis McIntosh and other relatives.

Miss Betty Worster has received word that she has passed with honours her final examinations at Toronto Teacher's College. Betty has been engaged to teach in Etobicoke.

Late Frank E. Whittaker

Funeral of the late Frank E. Whittaker was held recently. He died at his home in Port Arthur at the age of 54, after a lengthy illness.

Mr. Whittaker was born and educated in Williamsburg and was a nephew of Misses Sarah and Almeda Whittaker, of town. He went to Port Arthur shortly after World War I, worked as a pipe fitter at the Port Arthur Shipyards, and for the past nine years was assistant foreman for Northern Propane Gas. Co. He married Gladys Mick in 1923 at Jackson, Mich.

He was a member of Calvin Presbyterian Church, an active representative elder of the church to Superior Presbytery; and a member of Lodge 947, Loyal Order of Moose.

He is survived by his wife and one son, Gerry. Also surviving are a brother Bernard, of Newton brook, and one sister, Mrs. A. E. Price, of Port Arthur.

Services were conducted by Rev. K. E. Wilcox, and Dr. J. A. McMahon who read the Scripture and offered prayer. Interment was made in Mountain View Cemetery.

Dedicate Memorial At United Church

At the Communion Service in the United Church on Sunday morning Rev. D. H. Ramsay, B.A., B.D., officiated at a dedication of a Memorial Silver Chalice in loving memory of Henry Merkley and David A. Short. The flowers were also in their memory. Henry Merkley was an elder for 34 years and David Short was an assistant caretaker of the Communion Table for 18 years.

Mrs. S. McIntosh Dies in Cornwall General Hospital

Following a lingering illness Mrs. Strader McIntosh, well known Williamsburg district woman, died in Cornwall General Hospital on Saturday. Although she had been in failing health for several years it was only in the past month that she had been hospitalized. With a charming personality and a friendly disposition, Mrs. McIntosh will be sadly mised by all who knew her.

A daughter of the late Charles E. Merkley and Adena Casselman, she was born 55 years ago at Williamsburg. She resided with her husband and family north of Williamsburg for more than 30 years. A member of the United Church she was an active worker in church organizations as well as the Women's Institute, Red Cross and other worthy community projects. She had also held office in these organizations.

In addition to her husband she leaves to mourn two sons, Donald of Toronto and Richard at home; two daughters, Mrs. John Tully (Diana), of Portage La Prairie, and Mrs. Kenneth Marcus (Betty), of Toronto; two brothers, Fay Merkley of Prescott, and Harold Merkley, Toronto, and a sister, Mrs. Carl Ritter, of Midland Michigan. Seven grandchildren also survive.

Funeral service was conducted by the Rev. Mr. Ramsay from her late residence to Williamsburg United Church on Monday afternoon. Rev. Charles Adey of Brinston assisted in the service. The hymns used were "Jesus Lover Of My Soul," and "I Do Not Ask, O Lord, That Life May Be A Pleasant Road."

Interment was made at Spruce Haven Cemetery, Brinston. The pall-bearers were Messrs. Hugh Barkley, Roy McIntosh, Oliver Smyth, Fielding Smyth, Ross Wingard and Hugh Thompson.

Metcalfe

The Metcalfe W. I. members were guests of the Osgoode W. I. last Tuesday. A very interesting meeting was enjoyed by all and a lovely lunch served.

We are sorry to report Miss Margaret Bradshaw is a patient in the Winchester Hospital.

Miss Gail Moore is visiting with Miss Mary Cavan.

Mr. and Mrs. Stewart, of Ottawa, spent Thursday afternoon with Mrs. Parton.

Luella Fruchette, of Hull, is holidaying with Janie Cooper.

Mr. and Mrs. Ken. McMillan and Dawn are holidaying at a cottage this week.

Mrs. J. H. Campbell spent Sunday with Mr. and Mrs. David Shaw at Vernon.

The sympathy of the village and district is extended to the family and relatives of the late Park Little, of Winchester, formerly of Osgoode, who passed away on Friday evening in the Winchester Hospital after a short illness.

For Quick Action, try a Press Classified Advt.

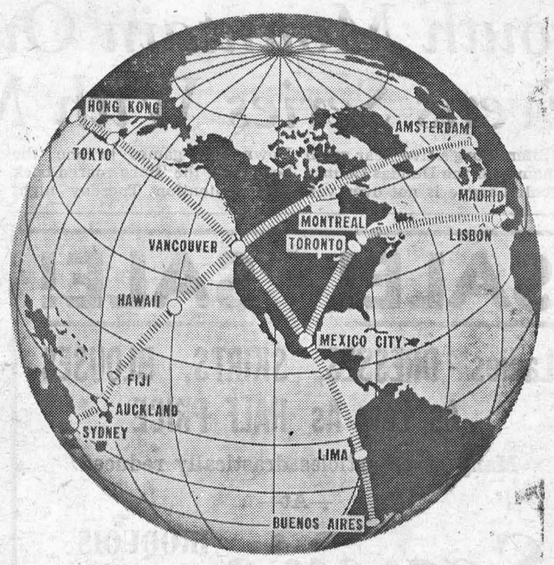

C P Air Line's New Route To Europe

Fast becoming an international carrier in the strict sense of the word, as illustrated above, Canadian Pacific Airlines is inaugurating a new Toronto-Montreal-Lisbon service. As a result, of the new extension, Canadian Pacific Airlines international routes now total 31,000 miles. Giant DC 6B's will fly between Toronto, Montreal and Lisbon with an initial weekly schedule calling for departures from Toronto on Mondays and Thurdsay and a return flight from Lisbon every Tuesday and Friday.

"SUNDAY CONCERT"

Following are the program selections to be heard on "Sunday Concert" over CJET this Sunday at 2.30 p.m.:

"Holiday For Strings," Lion-Newman Orchestra, David Rose.

"Concerto No. 1 in B Flat Minor," Julien Matchen pianist; The London Symphony Orchestra, directed by Pierino Gamba.

"La Oracion Del Torero," Lionel Newman directing his Orchestra; composed by Joaquin Turina.

Lawyer: "But, if a man is kneeling down in the middle of the road . . . that doesn't prove he was intoxicated."

Officer: "No sir . . . but this man was trying to roll up the centre stripe."

Poultry Wanted

All kinds of Poultry Wanted at all Seasons. Also Hides and Wool. Highest Prices Paid, and you are assured of a Square Deal.

MORRIS ROSS
PHONE 19 - - WINCHESTER

Planning A Wedding Soon ?

We invite you to see our display of Wedding Cake Ornaments. We are sure you will be the happiest bride ever, with a cake decorated to your order and topped with one of these beautiful ornaments.

A REMINDER

You can do your week-end baking in five minutes by shoping at

SUMMERS' BAKERY
PHONE 140.
WINCHESTER, - ONT.

NEED PRINTING ?

—LETTER HEADS
—ENVELOPES
—STATEMENTS
—PAMPHLETS
—BOOKLETS
—CHURCH REPORTS
—VOTERS' LISTS
—FORMS
—SALES BOOKS
—INVITATIONS
—EGG GRADE CARDS
—LABELS
—ETC.

Phone 21
THE WINCHESTER PRESS

Plumbing and Heating Service

Complete Line of Bathroom and Kitchen Fixtures.

Findlay Furnaces and Conditioner Units.

Crane Oil Burners.

Beatty Pumps and Equipment.

Northern Electric Refrigerators and Appliances.

Pressure Systems.

Kitchen Ranges, Heaters, etc

J. FADER & SON
Phone 60
WINCHESTER - ONT.

PINKUS SALVAGE and AUTO WRECKERS

—INCLUDING—

- Used Auto Parts
- Good Car Heaters
- Used Tires and Tubes
- Car Accessories
- Other Hard-To-Get Items
- Used Angle Iron & Piping

—WE SELL—

B. F. GOODRICH Products
—AND—
GLASS Cut To Measure, See
Fred Pinkus
Williamsburg - Ontario

Give your Home the FRESH LOOK

SUPER-LASTIC 1 coat - Stay-white HOUSE PAINT!

CANADIAN TIRE CORP'N



Self-Cleaning
Stays White Longer

Repaint your home in just ONE COAT with superb Super-Lastic STAY-WHITE House Paint. Cuts painting time in half . . . and you save on paint, too! Perfect for previously painted surfaces in reasonably good condition. Exceptional hiding quality. Stays gleaming white—for years longer. Worth $9.45 a gallon.

QUART 1.79 GAL. 6.40



Save $2.00 a Gallon

SUPER-LASTIC EXTERIOR
HOUSE PAINT
—72 RICH COLOURS

Quality-tested, Super-Lastic Home Decorator House Paint—in a wide range of most-wanted colours and smart tones. A rich, full-bodied finish that resists wear and weather. Greater coverage gives extra savings. Make your home the smartest on the street—with Super-Lastic Home Decorator House Paint. Canadian Tire saves you $2.00 a gallon.

QUART 1.50 GALLON 5.15
TINTING TUBES ..... .13 to .72
SPECIAL COLOURS—Outside Gloss White, Shutter Green and Bright Red. Quart 1.65, Gal. 5.75

BARGAIN

GLOSS OUTSIDE WHITE
HOUSE PAINT
Contains "Titanium"
the Long-wearing WHITEST White

ARMADA Thrift-priced House Paint is made from the overspray and residue of expensive appliance finishes, (as used on refrigerators, automatic washers, etc.), and is scientifically blended with "titanium" . . . the longest-wearing "whitest white" known. A very satisfactory finish at an exceptional savings for low-cost home, cottage and farm protection and beauty.

Attractive Colours, too
ALL AT THE SAME LOW PRICE

ARMADA INTERIOR AND EXTERIOR HOUSE PAINT—Your choice of Cream, Bright Red, Tile Red, Medium Grey, Dark Green, Dark Brown, Aluminum, Flat White, Tinting Base and Primer.

QUART .98 GAL. 3.39

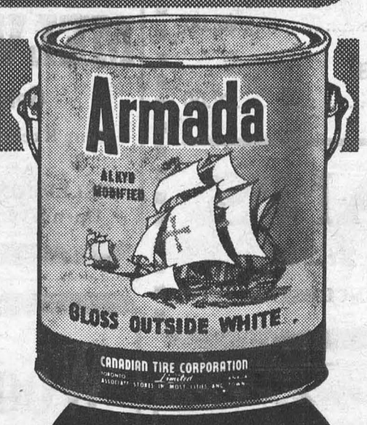

3.39 GALLON
QUART .98

OPEN WEDNESDAY AND SATURDAY EVENINGS

Our New Telephone Number Is KI3-2443

Associate CTC Store CANADIAN TIRE CORP'N
CANADIAN TIRE ASSOCIATE STORE
Save Safely
Phone WILLIAMSBURG
W. P. Henophy

IMPATIENCE CAUSED THIS FATAL ACCIDENT



LOCATION: North of Barrie, on Highway 11.

TIME: 10.38 p.m.

ROAD SURFACE: Asphalt. Dry

RESULT: Two killed. Three seriously injured.

The driver of the car on the left became impatient behind a string of five cars and pulled out to pass them. He accelerated hard because the station wagon was approaching. He didn't make it. The driver of the station wagon apparently realized too late that the impatient driver was coming too fast to stop in time. You can see what happened.

The impatient driver was seriously injured. His companion received a fractured skull. The driver of the station wagon and his wife were killed. Their 5-year-old son was badly injured.

Before *you* become impatient behind the wheel, think about the above picture.

DEPARTMENT OF TRANSPORT—ONTARIO

17-7

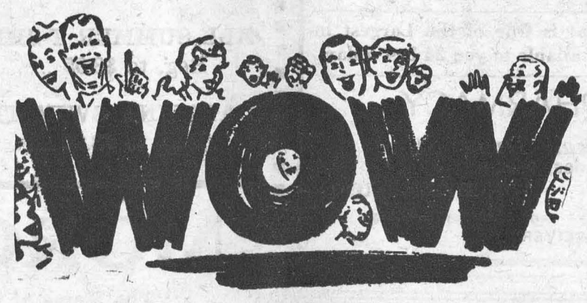

TRADE FAIR SPECIAL

$150.00 FREE MERCHANDISE

Bob Woods, Roy Fawcett and Lloyd Vice have teamed up to make available to Winchester and district citizens the chance of winning up to $150.00 in Free Merchandise. Here's all you have to do: From now until the Trade Fair these three stores will be giving away with each $5.00 purchase a Merchandise Certificate absolutely Free. All you have to do is write your name on the certificate and place it in the box provided at each store. No limit to the number of entries. At the Trade Fair in September three certificates will be drawn from the Master Drum—one each night of the Fair. The lucky person whose name appears on the certificate drawn will receive a $50.00 merchandise voucher.

WOODS' HARDWARE VICE CLOVER FARM FAWCETT JEWELLERY

It Pays To Shop In Winchester

The Car With The
Forward Look
The DODGE

FIRST IN - STYLE - QUALITY - VALUE

CUSTOM ROYALS - -MAYFAIRS - REGENTS
CRUSADERS

6 or 8 Cylinders - Standard or Automatic

If the Model or Colour you want isin't in stock, we will get it for you.

USED CARS

A Good Variety of Models—1946 to 1956, Overhauled and Checked by a competent mechanical staff.

REPAIRS

On Cars, Trucks or Tractors. We will do the job right.

MacDonald Motors Winchester
DODGE-DESOTO DEALER
Main St. West Phone 280 WINCHESTER

South Mountain Oust Hallville. Williamsburg Evens Series With Morrisburg, Final Tonight

Williamsburg's five-year reign as champs of the Dundas County Softball League is not over yet. Down two games to one the boys from the 'Burg roared back into contention Tuesday night by trimming Morrisburg 7-4 on the Locketon Lodge diamond. The win squared the best of five semi-fnal round at two games each and sends the two evenly matched squads into a sudden death encounter to-night at Williamsburg.

Morrisburg took the series opener 10-9, with Williamsburg winning the second one 9-4. Red Cook's Seaway crew took a one-game lead with a 6-3 win in the third contest only to have Williamsburg square it all up Tuesday night.

Morrisburg took a first inning 2-0 lead and added their other two in the fourth. Williamsburg picked up a single in the second, two in the third and took the lead with a trio in the fourth, adding the insurance run in the sixth. The game featured lots of good hits and exciting action, and to-night's encounter should be a real thriller. All games in the series have been played on Williamsburg diamond.

Williamsburg—
0 1 2 3 0 1 0—9 7 3

Morrisburg—
2 0 0 2 0 0 0—6 4 3

Williamsburg—D. Barkley, G. McMillan, Bert McIntosh, P. Casselman, H. Wells, S. Elliott, R. Caselman, L. Casselman Bob McIntosh. D. Stewart for Bob McIntosh (5).

Morrisburg—A. Casselman, R. Ing, D. Janveau, Olson, J. McCormick, Disheau, Bryce, Walton, Coir. Seed for Walton (4).

South Mountain Over Hallville

In the other end of the semi-final series South Mountain's young squad of hopefuls turned on the steam to sweep their best of five series with Hallville in three straight games. Scores were 11-1, 4-1 and Monday night the South Mountain crew wound it up with an 8-4 victory to enter the Dundas County Softball League finals for the George H. Challies silverware. South Mountain has a young, hot team with a pair of good pitchers and some fair fielding, and should offer either Morrisburg or Williamsburg lots of trouble in the final round.

Civic Holiday Softball Tourney At Kemptville

Nineteen district teams will take part in the major softball tournament at Kemptville on Civic Holiday. The tournament, biggest in this area, has become an annual Civic Holiday event at Kemptville and this year's effort should top all others.

Entries are heavy, according to Jack Higgins, tournament organizer. Four of the 19 teams will meet Saturday night at Kemptville and will play off for the right to meet Ventnor in the "H" series of the tournament at 1.00 on Monday afternoon.

Series A will see South Mountain and Osgoode tangle at 10.30. Winchester and Almonte Irvals in Series B and Hallville and Cardinal in Series C will also get underway at 10.30. Slated to go an hour later are Pakenham and Prescott, Roebuck and Lyn and Williamsburg and Almonte Legion. Cornwall and Smiths Falls, and Ventnor and the winners of the preliminary Saturday night contest will go at one o'clock. Playing off for the final tournament position are Chesterville Juniors, Mountain Juniors, Rowe's Corners and RCA Victor.

In addition to the tournament there will be games, booths and other concessions as well as an adequate PA system to keep the large crowd expected informed throughout the day. More than $150 will be given away in prize money, and the winning team will be awarded the Leo Stephenson trophy put up for competition by Earl Boucher. Admission is 50 cents for adults and 25 cents for children.

Winchester Juniors Win Semi-Final Opener Here

With the completion of the regular schedule last week, the play-offs began Monday night in the Dundas Junior Softball League. First place Mountain edged third place Chesterville 8-6 in Mountain to take a 1-0 lead in the best of five series.

At the 100 Club Park, before a small crowd, second place Winchester Aces trounced Ormond 10-5 behind the 5-hit pitching of Bill Sherwood. The Aces took advantage of every opportunity, slamming 13 hits off loser Raymond Porteous. Ormond looked dangerous in the first inning, jumping off to a 3-0 lead with the help of a couple Winchester errors. But the locals stormed back in the bottom of the first when Bob Mitchell swatted a four-bagger with two men on bases. After that the Aces were never headed. Ormond sparked in the fifth for two more runs, but by that time Aces led 9-5.

Consistent hitting by Mitchell Sherwood, John Chisamore and Doug. Roberts, and good fielding by Jim Corry and Doug. Casselman sparked the Aces to their victory.

The second round of the best of five series continued last night with Mountain at Chesterville and Winchester playing at Morewood against Ormond. The Aces next home game will be Friday night at the 100 Club Park at 7.30 p.m.

HEARD THIS ONE!

Taxi Driver: "That'll be one buck and a half, young feller."

Young Feller: "Say, you'd better back up to 75 cents. That's all I got!"

WINCHESTER COMMUNITY CENTRE
Calendar of Coming Events

WED., AUGUST 7—Dusty Owens Show.

FRIDAY, AUGUST 30th—Wilf. Carter and His Daughters, featuring a Cast of 11.

SEPT 25th—Legion Bingo.

SEPTEMBER 18-19-20—Winchester Trade Fair.

Watch This Space Each Week

Coming Events

ANNUAL HOLMES' RE-UNION

The 10th Annual Holmes Reunion will be held on August 7th at Rutherford's Grove, Kemptville.

11p. E. N. Holmes, Sec.-Treas.

MIDNIGHT SHOW

This Sunday, August 4th, at 12.05 midnight, The Winchester Theatre presents "20 Million Miles To Earth," Adult Entertainment, starring William Hopper and Joan Taylor. Also "The 27th Day," starring Valerie French and Gene Barry. 11c

PIE AND ICE CREAM SOCIAL

A Pie and Ice Cream Social will be held at Elma United Church on Thursday evening, August 8th. Ice Cream, Pie, Cake, Sandwiches and Coffee will be served. Admission: Adults 50c, Children 35c.

11-12p

CENTENNIAL CELEBRATION

The Loyal Orange Lodge, No. 862, Winchester, Ont., will celebrate its 100th Anniversary on Saturday, August 17th, 1957.

To honour this occasion there will be a Public Dinner, Program and a Special Speaker, to be held in the Winchester Community Centre at 7 p.m. Tickets for this event can be obtained from any Orangeman.

On Sunday, August 18th, a Church Service, open to everyone, will be held in the Community Centre. 8-12c

CHILDREN'S BIBLE SCHOOL

Sponsored by Winchester and Mountain Christian Business Men's Committee.

A Five-Day Bible School from July 29th to August 2nd will be held at the following places each day:

South Mountain Park—9.30 a.m.

Mountain Public School — 11.00 a.m.

Winchester: At Oscar Wallace's home at 1.30 p.m., and at the Wesleyan Tabernacle at 3.30 p.m.

Maple Ridge—At Colborne Helmer's home at 1.30 p.m.

Melvins—At Arlington Stewart's home at 3.30 p.m.

ALL CHILDREN WELCOME!

10-11c

COMBINE AVAILABLE

Will be able to do a limited amount of Combining, straight or pick-up. Apply to George Suffel, Inkerman. Phone 627r32, South Mountain. 10-11p

FOR SALE — 3-Speed Racer, new tires, tubes fenders, pedals, in good condition. Apply to Ernest Johnston, Inkerman. 11p

WINCHESTER TRADE FAIR

Remember the dates for the Winchester Trade Fair, Wednesday, Thursday and Friday evenings, September 18, 19 and 20. Many valuable prizes; Fashion Show; colourful displays, entertainment. Plan now to attend. 4tfc

H. W. ALGATE
OPTOMETRIST
165 Sparks St., Suite 406, Ottawa, Ont.

In Attendance at Hotel Winchester Thursday, August 8th For Appointment Call 311.

In Attendance at P. J. Gilroy's Chesterville Thursday, August 22nd For Appointment Call 355.

SALE! SALE!
Ladies' DRESSES, SKIRTS, BLOUSES
As Low As HALF PRICE
Many other articles drastically reduced.
—At—
Saver's IROQUOIS SHOPPING CENTRE
OPEN FRIDAY NIGHTS

DUNCAN'S STORE
Telephone 56 - - Winchester, Ont.
MID-SUMMER SALE—Thursday, Friday and Saturday
ENGLISH BONE CHINA CUPS and SAUCERS, Floral Patterns 90c
Many of our Best Bone China Cups and Saucers Reduced to $1.50 - $1.65 - $1.95 - $2.25 - $3.00 some of these run as high as $4.30.
WATER GLASSES 10c
two and three colour floral designs, good assortment of patterns.
JUICE GLASSES 9c
two and three colour floral designs, many of the Juice Glasses Match the Water Glasses.
Our Store Will Be Closed From 5.30 p.m., Saturday, August 3rd, to 3.00 p.m. Saturday, August 10th.

Food Specials
FOR FRIDAY and SATURDAY
GIVE US A CALL AND LET US DELIVER YOUR MILK AT ONLY ..... 15c quart
CREAM, Half-Pint 25c
BUTTER ..... 61c lb.
WELCH'S GRAPE JUICE, 24 oz. 39c
MEAT DEPARTMENT
ROAST or STEW BEEF ..... 37c lb.
REYNOLDS' MEAT MARKET
TELEPHONE 85 - - WINCHESTER, ONT.

Insulation at its Best!
whether your home is BUILT or BUILDING
Don't Wait... INSULATE!
with RED TOP BLANKET BATTS
INSULATING MINERAL WOOL
Your winter fuel savings will pay for extra year-'round living comfort!
Here's the modern insulation to make your home up-to-date. RED TOP Batts are a heat barrier. In summer, rooms are as much as 15° cooler, in winter, rooms are warmer—valuable heat is retained. Annual fuel savings up to 40% soon pay the cost. Easy to apply... fire- and moisture-resistant.
RED TOP Blanket Batts. They're neat, they're new, they're clean to handle too!
SEE US TODAY FOR COMPLETE DETAILS
H. S. LANNIN LIMITED WINCHESTER, ONT. PHONE 48W
LUMBER & MILLWORK - BUILDING MATERIALS

Summer Specials
ELASTIC STOCKINGS
Full Length Nylon
$7.95 Pair
Flies Bothering You?
GET A TRUMP FLY BOMB
Large 10 oz. Bomb
Only 98c
Our Prescription Department is One of the Largest in the Ottawa Valley and is available to you 24 hrs. a day
LA ROSE PHARMACY
Winchester Rexall Drug Store
G. H. LA ROSE, Phm. B.
PHONE 34 - - WINCHESTER, ONT.
Open Monday, Tuesday, Thursday and Saturday Evenings.
FREE DELIVERY

NORMAN BLACKLER
HARDWARE - SHOES - DRY GOODS
PHONE 135 — AUTHORIZED C·C·M· DEALER — WINCHESTER ONT.
GUTTA PERCHA
4 Ply Trojan Belting
2-INCH.....58c ft. 2½-INCH.....69c ft.
3-INCH.....73c ft. 4-INCH.....$1.00 ft.
5-INCH.... $1.15 ft. 6-INCH.....$1.46 ft.
BELT DRESSING
IXL 75¢ DIXONS $1.19
LOWE BROTHERS
Floor Enamel
$2.75 Qt. $8.75 Gal.
BARN PAINT .....$5.95 Gal.

Week-End Specials
Thursday, Friday and Saturday
SUMMER JACKETS, Reg. to $14.50.....$9.95
ALL SUMMER T-SHIRTS, Reg. to $3.95 .....$2.50
CATALINA SWIM TRUNKS, Reg. to $3.95 .....$2.50
MORGAN'S
"The Home of Quality Brands"
TELEPHONE 326 - - WINCHESTER, ONT.

Keyes' CASH Store
Air Conditioned For Your Comfort.
NEW ASSORTMENT OF PICTURES See North Front Window.
NEW 18-PIECE BREAKFAST SET.....$4.19
NEW PLASTIC BOWL SETS, Reg. $1.98, 3 Bowls, Yellow, Turquoise, White.....$1.39
NEW TONI HAIR-DO, with Easy Applicator. Reg. $3.00 Value.....$2.29
NEW LADIES' MARY BARON SLIPS.....$2.98
LADIES' NYLON KNEE HIGH SEAMLESS HOSE, Very New 98c
J. H. KEYES
TELEPHONE 16 - WNICHESTER, ONT.

Looking For A...
Good Used CAR or TRUCK We Have Them!
A Better Car For Less Money
1954 CHEVROLET 2-Door Sedan. One Owner.
1953 BUICK 4-Door Sedan. Radio. Two-Tone Green.
1953 FORD 2-Door Sedan. Radio.
1953 PONTIAC Sedan. 2-Tone Green.
1953 AUSTIN Sedan. Low mileage, very clean.
1952 PONTIAC Sedan, 2-Tone Beige & Maroon
1953 GMC ¾-Ton Pickup.
MANY MORE TO CHOOSE FROM
MELVIN MOTORS Ltd.
General Motors Cars and Trucks
Your Exclusive "Triple Check" OK Used Car & Truck Dealer for Eastern Ontario.
TELEPHONE 113 - WINCHESTER, ONT.
Open Evenings Until 9.30—Later By Appointment.

Woods' Hardware
ROBERT WOODS, Owner and Manager.
PHONE 109 - - WINCHESTER, ONT.
CANNING SUPPLIES
Preserving Kettles, Cold Pack Canners, Presto Cookers, Jar Funnels, Paring Knives, Wooden Spoons, Pealers, Fooley Food Mill, Colanders.
ATOMIC STOCK and SURFACE SPRAYS—also FLOOR BATE
Sure Death to Flies (Guaranteed or Money Refunded)
CATTLE BOMBS will spray 200 head of cattle.
HEADQUARTERS FOR SCARFE'S PAINTS and THIX PAINT—Flat Semi-Glos and Glos, also Outside THIX Paint, No Drip, Spash or Muss, Covers More.
YOUR VALUED PATRONAGE SOLICITED