SINGLE COPIES 70¢ GST INC.

The Leader

A Family Newspaper Serving the Community for more than a Century

VOLUME 135 NO. 33 WEDNESDAY, AUGUST 18, 1999 MORRISBURG, ONTARIO

"Sylvia" plays at UCP

A modern romantic comedy about marriage and dog, *Sylvia* is playing at Upper Canada Playhouse from August 19th to September 12. A Manhattan couple settles in after 22 years of child rearing to find themselves at mid-life; as it sets in, so does life's tribulations. Greg brings home a dog from the park that he found, or that found him, bearing only a tag, "Sylvia". Finding more than a dog, greg finds contention in his marriage, now with his wife finding a bone to pick. After some hilarious, touching complications, compromises and Sylvia become an important part of their lives. The production features; **Aimee Lococo**. whose credits include "Summer Garden", "Grace and After" and "Lend Me A Tenor"; **Lorne Pardy** who appeared at the Shaw Festival. Theatre New Brunswick and the Manitoba Theatre Centre; **Colleen Tillotson** last seen in "The Rise and Fall Of Little Voice", 'Dancing at Lughnasa" and "The Secret Garden" and **Sven van de Ven** with appearances at the Stratford Festival, Magnus Theatre, and the Shaw Festival.

Late Summer Night Skies at Bird Sanctuary

Star gazers Tom Todd and Alan Bain lead you through the constellations with slides and outside observation on Saturday, September 4 at 8 p.m. at the Upper Canada Migratory Bird Sanctuary. Bring along your binoculars and come dressed for outside. Cost is $1. Event cancelled if cloudy.

Crysler Beach reopens

Crysler Beach reopened late last week, Glengarry Beach is open and all other St. Lawrence beaches in the jurisdiction of the Eastern Ontario Health Unit are open.

Counselling for assault victims

The Sexual Assault Response Team (SART) announced that counselling services are now available in Alexandria and Winchester as well as in Cornwall. All services are open to women and men. The SART Social Worker works with historical as well as recent cases of sexual assaullt, providing short term counselling. Medical treatment is available at the Hotel Dieu Hospital and Cornwall General Hospital. The Cornwall General Hospital has nurses with specialized training in sexual assault and a comprehensive sexual assault treatment program is available at this hospital. The SART coordinator will answer questions regarding sexual assault as well as provide presentations and professional training to anyone in SDG. Of special attention to the schools; SART conducts an annual anti-date rape campaign every fall, so don't hesitate to contact the coordinator to come to your school All services are free of charge. Contact a SART social worker at 938-1642, a SART coordinator at 932-3300, extension 4202.

Tourism Minister enjoys Upper Canada Village

by Catherine Thompson
Leader staff

MORRISBURG—Ontario's Minister of Tourism Cam Jackson likes what he has seen so far in a tour of Upper Canada Village, and a grand tour of the region.

After stopping in earlier at Lancaster and Cornwall, Jackson visited Upper Canada Village Heritage Park Monday. He had toured Fort Henry and Wolfe Island on Sunday, and was to spend Tuesday in Morrisburg, meeting with St. Lawrence Parks Commission chair Gordon Brown, and playing golf at the Upper Canada Golf Course.

Not only did Jackson bring his wife Elaine and three daughters Amy, Michelle and Lauren along for the tour, but another family came with them.

Jackson jokingly explained this was an example of what a Tourism Minister and other should do. "Everyone should tell everyone else because this is pretty spectacular," he said.

During their tour of Upper Canada Village, the family stopped at the Information Center, walked through the rose garden, travelled on the carry-all through the Queen Elizabeth Gardens. Inside the Village, they toured the Woolen and Grist Mills, rode the tow scow to the tenant farm, and visited the children's center where the girls participated in activities.

The return trip included stops at the "Gazette" printing office, blacksmith's shop, and Robertson home and gardens. Jackson's tour of Upper Canada Village Heritage Park was followed by a tour of the Long Sault Parkway and a visit to Woodlands Campground.

Later that day, Minister Jackson was to meet at WIllard's Hotel to discuss tourism promotion and development with stakeholders and municipal officials.

"The last time I was here I was in Grade 8, and now I'm returning as Ontario's first Tourism Minster," he said. "I look back with affection for the teachers who made sure I had this experience. I want my kids also to have this experience of a world class attraction which helps define us as people."

A native of Gananoque with a United Empire Loyalist background on his father's side, Jackson said he is familiar with Eastern Ontario as he dealt with health issues here in his previous portfolio as Minister of Long Term Care.

This is Jackson's third visit in four months to the region, and the second as minister in four weeks. "I'm visiting as many sites as I can to meet the stakeholders to better understand the needs of the region as it concerns tourism and tourism related products."

Since the St. Lawrence Parks Commission reports to the Ministry of Tourism, Jackson said he "wants to meet with the staff and learn first hand about the good work going on in this area."

"I'm impressed with the hard work the Board made to upgrade and reinstate the Tow Scow and other important sites in the Park itself like the Battle of Crysler';s Farm Visitors Center. They have made a tremendous effort to upgrade and improve their attractions."

Jackson said among proposals for future tourism is a tourism development proposal being looked at to set up "Boriel Amusement Park" between Hawkesbury and here. "This is an attraction in the early stages of development, which would hold tourists to this part of Ontario for longer periods of time."

"It's a challenge. There's a need to attract more tourists to the region, sot they stay longer. We're looking to extend our seasonal activities so we can create year round venues for tourism. In our climate, it's very important to compete with Americans, who can have year round tourism. We need to be innovative and flexible."

Today, Jackson is to return to Cabinet, leaving his family in the area. He intends to return later this week to spend time at Boldt Castle and meet with an international tourism group about tourism development on the St. Lawrence River. His itinerary includes a visit to MPP Bob Runciman's fundraiser on Saturday.

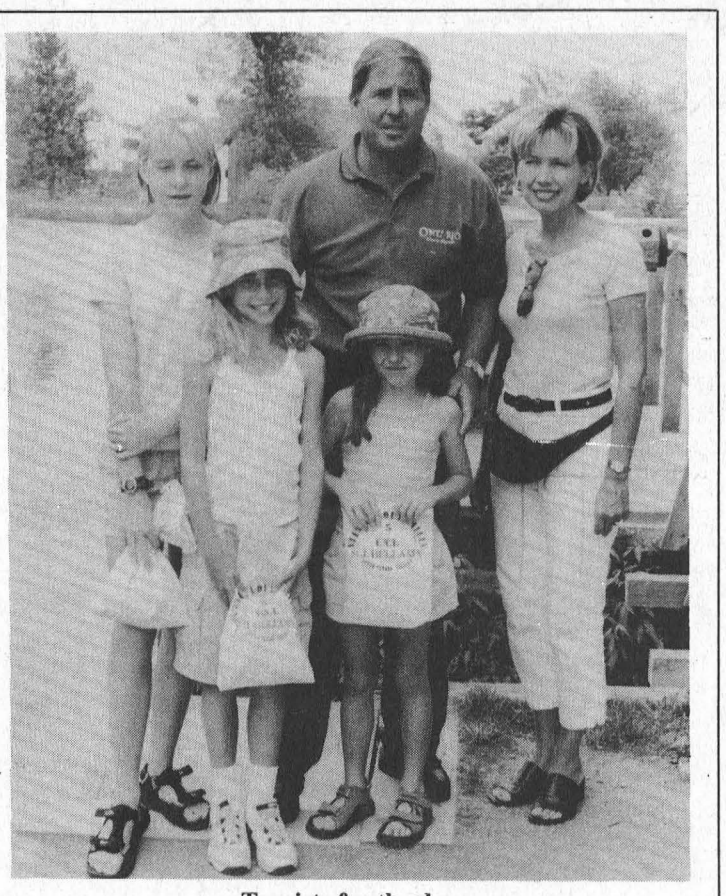

Tourists for the day
Ontario's Minister of Tourism Cam Jackson is pictured at back between daughter Amy, left and wife Elaine at right. The younger girls Lauren and Michelle are at front. The family is in front of the pond at the Grist Mill at Upper Canada Village Heritage Park.

Fifth annual Volley for Cancer this Saturday

WILLIAMSBURG—Volley for Cancer is pleased to again have teams from Ogdensburg, NY competing in the volleyball and horseshoe tournaments to raise money for the Canadian Cancer Society in its fifth annual running, here this Saturday.

In addition to teams from the United States there is also a team from as far away as Timmins.

The biggest news for Volley for Cancer is the impressive list of participants in the dunk tank.

Beginning at 11 a.m. there will be: Acting Sgt. Louis Legault from the Winchester OPP; Pastor Powell, new at St. Peter's Lutheran Church, Williamsburg, and St. Luke's in Dunbar; Father Pope of the Roman Catholic Parish of Iroquois and Morrisburg; Paul Robertson, President of the Iroquois and Matilda Lions Club; Robert Sillier from the Brinston United Church Pastoral Charge; a special guest, who shall remain nameless; David Thompson of the Kingston Police Force.

The great duo of Mayor Johnny Whitteker of South Dundas and Mayor Claude Cousineau of North Dundas will be on the bench at 1:00 and 1:20 respectively. The mayors will be competing to determine who can make the biggest contribution to Volley For Cancer.

Following the mayors' performances there will be: the ever-loving Ken Simser; David Lapier, representing the I.O.O.F.; Steven Blair, just a nice guy; Rodney VanAllen, President of the Riverside Snowmobile Club; Kevin Keyes, Deputy Fire Chief of the Morrisburg Fire Department; and Lorne Snyder.

The newest competitive event at Volley For Cancer is "Golf for Prizes" which, according to the Riverside Snowmobile Club organizers, is drawing a lot of attention.

The grand prize for those who chip their nine-iron shot closest to the pin will be a color TV and VCR combo supplied by the club. Other prizes include an overnight stay at the Delta Chelsea Hotel in Toronto, free dinners at Kelseys in Brockville, a variety of prizes from Proctor and Gamble, Tim Hortons and Morrisburg Vending, plus much, much, more. Clubs and golf balls will be supplied.

New also this year, is a hot air balloon ride sponsored by Subway. There will be a charge for the ride, and a portion of the receipts will go back to Volley for Cancer. After you have taken the Bona-Tremblay 80 foot lift, you should be ready for the hot air balloon ride.

Returning this year will be the display of antique and classic cars from the Cornwall Old Car Club, which will be in the field to the north side of the main event.

Horseshoes will take on a note of sadness when a minute of silence is held at the beginning of the competition in honor of Gerald Adams who guided this activity since its inception in Volley for Cancer. Gerald died August 6, and each of the trophies for horseshoes will be permanently inscribed as the "Gerald Adams Memorial Trophy".

Horseshoes will begin at 11 a.m., and no pre-registration is necessary. Competitors are simply asked to be present at that time.

Volley for Cancer is targeting $30,000 for the Canadian Cancer Society this year. Be sure to come out and help a worthy cause, and have a really fun-filled family day. There will be something for everyone at the Lightning Street location this Saturday.

Canadian Tire expansion

TORONTO— A spokesperson for Canadian Tire Corporation of Canada says the corporation is in the "thrust of a $1 billion national expansion program."

During the expansion program, Canadian Tire is looking at opening up to 300 "new format"stores throughout Canada by the end of year 2000.

"The new format will include wider aisles, better merchandising, and a fresh new look," said Dan Strasbourg from the Toronto office.

"It will be enhanced to meet customers demands. There will be a great paint department with a lot of paint tips and information, and the same with the automotive department. We'll provide more merchandise and more products. New stores will include a garden center."

Strasbourg didn't indicate the Corporation would include these improvements at every site. Neither did he confirm or deny suggestions Canadian Tire is establishing a store in Morrisburg, or whether it is moving the store from Williamsburg. However, he did say the Corporation is reviewing its options in that market with that store, in conjunction with its review of the all over market.



Studying English
Pictured are the new group of English as a Second Language students, taught by Morrisburg's Glenn Serviss, pictured second row at bottom. The 20 Japanese students arrivedby bus after a trip to Toronto, are touring Ontario tourist sites, and are holding a "Children's Japan" art display in the Civic Center Saturday and Sunday. Fourteen of the students are billoted in Morrisburg homes, the rest are in the surrounding area.

South Dundas council briefs

BIA reports to Council

Morrisburg Business Improvement Area Association president Bill Ewing praised Council for the "fine job of replacing the steps at the rear of the plaza."

However, the BIA is concerned with the cleaning of the canopy, "the utmost concern to all because this is the time of year to have the mall looking the best." Various repairs should also be undertaken such as the replacement of a concrete pillar, a tree and painting of light standards. Restaurant owners should be made aware of the need to clean under their outside picnic tables.

Karen Gorrell, owner of Thom Real Estate, brought to Council's attention the fact a vacant property listed for sale had been vandalized. Gorrell stressed the importance of reporting all such acts to the OPP, otherwise the police are unaware of the amount and kinds of criminal activity.

No objection to land severance

South Dundas Council had no objection to a proposed land severance of 4.83 hectares of 11.93 acres from Bob Martin's property on Lot 31, Concession 1 Morrisburg.

The parcel proposed for severance is already zoned highway commercial and is adjacent to the Budget Inn, formerly known as Loyalist Hotel. The proposed severance is part of a 140 acre piece running north of County Road #2, west of County Road 31 and the Locke Subdivision.

A retired teacher of technical subjects at South Grenville High, Martin is a Kingston based developer of office buildings, apartments and single family dwellings.

Mayor Whitteker voiced approval of the proposed severance, and expected economic results. "With downloading there's a lot of money we'd like to spend, we don't have. It's a challenge we don't doubt it. There's three bridges we're not building in Matilda that the engineer says we should be building."

Asked if the severance was for a proposed Canadian Tire Store in Morrisburg, Martin didn't confirm or deny, but said if the approval does go through, the owner purchasing the property "is a heck of an outfit and a good draw for the community."

This week the application for severance is being circulated to commenting agencies such as the County Planner, the County Roads Department and abutting landowners within 200 feet of the subject land, including what's severed and what is retained.

The severance application is to be tabled at a meeting of the Land Division Committee in September.

Parking still an issue

Public Works supervisor Hugh Garlough has recommended the Township keep the traffic consultant's recommendation for parking on Fifth Street in front of the former Becker's Store. "It keeps traffic from parking on the sidewalk. Ratepayers and the walking public are happy, but the owner is not happy," said Garlough.

In an effort to allow more parking for merchants, clients and tenants, Property manager Murray Amlin wants curbs against the building to allow angle parking behind the sidewalk on his property.

However, Garlough said they would gain only two parking spaces, and the Township could face lawsuits if someone was hit by cars backing out on the road. The purpose of the present arrangement is to get a sidewalk for pedestrians.

Coun. Cam Martel agreed with Garlough, adding the Township should obtain a "footprint of the back of the shopping center after construction at the west end is finished." Since construction, the area is congested with construction workers trying to find parking as well as the usual delivery trucks, shop owners and employees vehicles.

The Township may look at designated parking spaces, including 10 feet out from the building behind each storeowner, and perhaps including parking spaces in the current grassy space along the south side.

Approval to Spread Sludge

Council has unanimously approved a request for a letter of support from Domtar for the application of Domtar Soil Conditioner on agricultural lands and Soil Conditioner and bark to silvicultural lands in South Dundas. In 1996, Domtar received support to spread at sites in Matilda Township. Over the next several years, several properties in the former Williamsburg Township may receive the soil conditioner, once Domtar receives a Certificate of Approval from the Ministry of Environment.

Domtar included a fact sheet refuting Toronto Star allegations its Soil Conditioner contained coliforms harmful to human health, stating the conditioner is "much like rich natural soils, composed chiefly of clay, lime, decayed plant material and the microbial community dependent upon the plant material."

Williamsburg sites include part of lot 7 and 8, Concession 3; part of lots ! and 1, Concession 4; south half lots 7 and 8, Concession 6; part lots 7, 8 and 9, Concession 2; part lot 4, Concession 2; part lots 4 and 5, Concession 7.

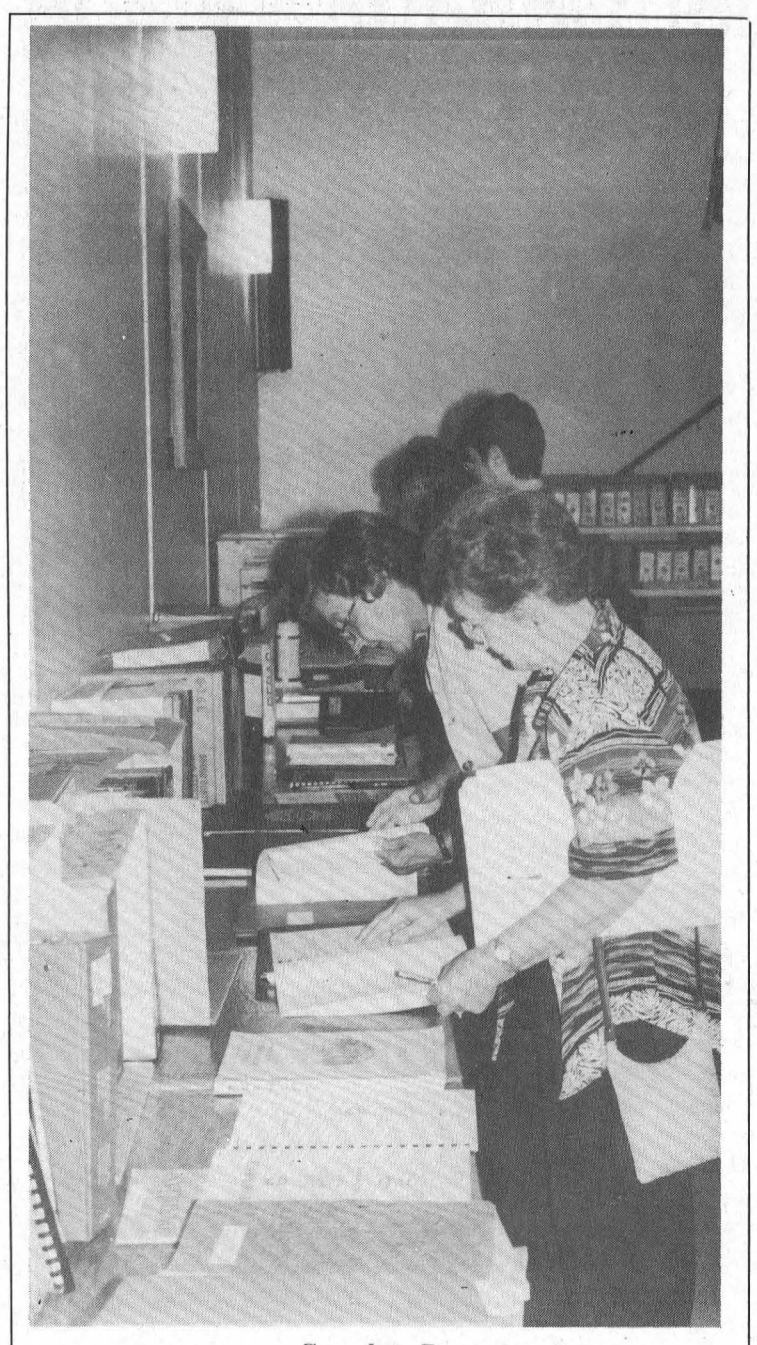

Genealogy Day

Genealogy Day held Saturday at the Civic Center attracted approximately 70 participants from all over. The furthest were from Oklahoma, Arkansas, and New York State, those closer hailed from Ottawa, Montreal, Toronto, Kingston. Organizer Lynne Cook said she had a lot of good comments from visitors, including Dottie Clark of Syracuse, New York who said she never saw so much material in one place, and would stay a week if she could.



Happy Birthday! Hunky Monkey

Happy 40th Anniversary Aug. 22nd



Marilyn and Phil

From the Filsinger Family

...CAREER ACTION

JOIN OUR GRADUATES

WORKING IN THE IT INDUSTRY.

SOFTWARE SPECIALIST/ BUSINESS SYSTEMS ANALYST PROGRAM

Take the first step in joining the Information Technology Industry and become a Software Specialist/Business Systems Analyst.

Learn the technical aspects of computer systems in a business environment and join our Graduates who are now working in this fast growing service sector.

This 40 week Certificate Program includes:
- .... A 5 week work placement
- .... The latest learning tools
- .... Dedicated use of a personal laptop computer
- .... The latest curriculum and Microsoft authorized learning materials
- .... Internet access at school and home

Take the first step....
Call Dave at 613.933.6080 x3148

...start CORNWALL 23 august
Find out more...
ATTEND an INFORMATION SESSION
- 22 july at 6:00 pm Room M262
- 29 july at 6:00 pm Room M262

St. Lawrence College
Business & Industry Training Services
ISO CERTIFIED

Photocopies available at the Leader call 543-2987

WAREHOUSE CLEARANCE THIS WEEK!

HURRY! HURRY! RED HOT PRICES! COOL DEALS! STOREWIDE SALE

LIVING ROOM GROUPINGS
Sofas ..... from $399
Sofa & Chair ..... from $699
Sofa, Loveseat, Wing Chair ... from $1,099
Sofa Beds ..... from $499
100% Leather Sofa ..... from $999

ENTERTAINMENT CENTRES
THREE-PIECE WALL SYSTEMS
From $699

Plus hundreds of unadvertised items at super prices

Over 100 sofas in stock now!

FUTONS
Solid Pine Double Frame & Mattress
from $169

RECLINER SOFAS
La-Z-Boy, El Ran, Action Lane
from $799

ROCKER LOUNGER CHAIRS
Action Lane, La-Z-Boy, etc.
From $379

ALL TABLE LAMPS
Sold in pairs/some singles
50% off

5-PC. DINETTE SUITES
From $299

CANADIAN QUALITY BEDROOM SUITES
From $799
Includes two night tables

'COUNTRY PRICES – FRIENDLY SERVICE'

Regular Store Hours
Tuesday to Thursday 9:30 am-5:30 pm
Friday 9:30 am-8 pm
Saturday 9:30 am-5 pm
(Closed Mondays)

The Furniture Loft
HOME • OF • FINE • FURNISHINGS
Largest selection of quality home furnishings in SD&G
Highway 43, Finch 984-2051

MONKLAND FINCH HWY. #43 #138 CORNWALL

FINANCING AVAILABLE

VISA MasterCard

VILLA LONG SAULT VILLA

Independent Living in a Country Setting



The Long Sault Villa seniors residence overlooking the beautiful St. Lawrence River, has been fully renovated and modernized. New Owner, Henri Lecours, invites you to see all that is available for an independent and enjoyable lifestyle in a country setting.

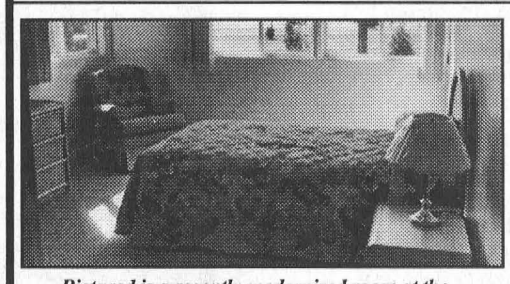

Pictured is a recently modernized room at the Long Sault Villa over looking the St. Lawrence River

- Standard private units starting at $38 per day.
- Semi-private accommodations at $30 per day
- Respite Care and Vacation Care available.

For Your Personal Health
- Bi-Weekly Doctor's Visits
- Attendant Care Services
- Pharmacy Services
- Registered Practical Nurse
- Medication Storage and dispensing service

The Long Sault Villa It's a comfortable drive from:
Cornwall ..... 10 min.
Winchester ..... 45 min. Chesterville ..... 35 min.
Finch ..... 20 min. Morrisburg ..... 20 min.
Ingleside ..... 10 min. Iroquois ..... 30 min.

New Owner: New Administration
Henri Lecours, B. Comm.
For a private viewing call: (613) 534-2307
1-888-518-2388
53 Plaza Drive, Long Sault, Ont. K0C 1P0

DISASTER ASSISTANCE FOR FARMERS

Application deadline August 20,1999

APPLY FOR FINANCIAL ASSISTANCE UNDER THE AGRICULTURAL INCOME DISASTER ASSISTANCE (AIDA) PROGRAM

If you're a farmer who's faced dramatic declines in income due to factors beyond your control, you may qualify for AIDA. Help when you need it.

In Ontario, the AIDA program is being delivered by the Ontario Ministry of Agriculture, Food and Rural Affairs. Further information can be obtained at 1 877 838-5144 or at www.gov.on.ca/omafra
To contact AIDA administration, call 1 888 343-1064 or visit www.agr.ca/aida

Ontario Canada

Police File

HIGH SPEED PURSUIT UPDATE

The 1996 Jeep Cherokee, which was involved in a high speed pursuit and rammed an OPP cruiser in the early hours of August 10, was recovered by Ottawa Carleton Regional Police later in the day in Metcalfe. The investigation continues.

TRAFFIC STOP LEADS TO DRUG CHARGE

At approximately 10:50 p.m. on August 9, OPP officers stopped a vehicle for a highway traffic act violation on Highway 138 in St. Andrews. As a result of the stop, a quantity of marijuana was seized from inside the vehicle. Jason Tyrell, 20, of Cornwall is charged with possession of a controlled substance, and was released to appear in Cornwall Court October 4. Const. A. Duval is investigating.

MOTOR BOAT THEFT

Between 8:30 p.m. August 9 and 6 p.m. August 10, an outdrive motor was stolen from a boat on County Road 31 in Winchester Springs. It was described as a gray OMC Cobra Outdrive motor with a value of $2,000. Const. M. Tereschuk is investigating.

TRAILER THEFT

Between August 8 - 10, a utility trailer was taken from the yard of a residence in South Lancaster. It is described as a blue utility trailer, with a five by eight foot box. The number 13 is stamped on the Tongue and the plate number is F64091. Value is $1200. Const. R. Champagne is investigating.

GENERATOR THEFT

Sometime between August 8 - 10 a garage was entered at a residence on County Road 10 in North Glengarry. Once inside a 300 watt Honda generator and a full five-gallon gas container were taken. Total value is $1040. Const. D. Hume is investigating.

BREAK AND ENTER

On August 14, police attended the scene of a break and enter which had occurred in North Stormont Township. Overnight a forced entry had been made into a business property located on the Finch/Roxorough Township Road, which resulted in the theft of a computerized weigh scales and printer. Const. R. McGillis is investigating.

RECOVER STOLEN AUTO

On August 13 police recovered a 1992 Geo, Black in color from a quarry located in the ninth concession of North Stormont Township. The vehicle had been reported stolen from the Casselman area on August 12. Const. R. Weekes is handling the recovery.

BREAK AND ENTER IN DUNDAS COUNTY

On August 15 police began an investigation into a break and enter which had occurred in South Dundas Township. Between August 14-15 a forced entry had been made into a private residence located along Waddell Road, which resulted in the theft of home office and entertainment items. Also stolen was a 1993 Chevrolet Lumina, gray in color. Const. M. Tereschuk is investigating.

THEFTS

On August 14 police received a report of a theft, which had occurred at a private residence along lakeshore drive in south dundas township during the early morning hours a forced entry had been made into a red dodge dakota truck parked along lakeshore drive, which resulted in the theft of stereo speakers from the vehicle. Approximately $3900 damage was sustained to the truck. Const. D. Needham is investigating.

On August 14 police were called to a theft which had occurred at the east bound service center along Highway 401 in South Dundas Township. At approximately 6 p.m,. a vehicle had been parked for a short time at the service center, which allowed for thieves to enter the trunk of the vehicle and remove two duffel bags, a brief case and a shoulder bag. Const. M Bamber is investigating.

On August 14, police received a report of a theft from a construction site in North Dundas Township. A generator and chain saw were taken a building site located along French Settlement road in the former Mountain Twp. The investigation by Const. D. Budzinski is continuing.

STOLEN VEHICLE

On August 16 police began an investigation into the theft of a motor vehicle which had occurred in South Dundas Township A red and white, Chevrolet half ton pick up, identified by the number 31 on the door, owned by South Dundas Township had been taken from a residence along Riverside Drive. The investigation by Const. M Terreschuk is continuing.

On August 15 police recovered a stolen vehicle in the area of the Mariatown cemetery in South Dundas. The vehicle a 1986 Buick station wagon had been reported stolen from a private residence on Gilmour Road on Aug. 12. The investigation into the theft and recovery is continuing.

MISCHIEF

On August 14 police received a report of damage at Seaway High School in the Village of Iroquois. Five windows, many located along the back of the school, had been smashed, resulting in approximately $800 in damage. A similar incident had been reported to police on July 25 when two windows were smashed at a cost of approximately $300. Const. J. Calder is investigating.

For a second time in as many weeks police have been called in relation to damage at the United Church in Winchester. On August 14 damage had been sustained to the recently built wheelchair ramp. On August 8 similar damage had been reported. The investigation continues.

BREAK AND ENTER

On August 16 police attended the scene of a break and enter in South Dundas. Overnight a forced entry had been made into the Country Lane diner on County road 2 which resulted in the theft of a safe from the building. Damage to the building as a result of this incident is estimated at approximately $1000. The investigation by M. Tereschuk, assisted by the SD&G Technical Identification Unit, is continuing.

On August 16 police began an investigation into a break and enter in Morrisburg. Overnight a forced entry had been made into the Morrisburg Golf Clubhouse, which resulted in the theft of liquor and golf items from the business. The investigation by Const. J Morier, assisted by the SD&G Technical Identification Unit is continuing.

IREBALL AUTOMATICS INC.
AUTOMATIC & STANDARD TRANSMISSION REPAIRS
Changing The Oil And Filter In Your Transmission Is Good Preventative Maintenance
R.R. 3 WILLIAMSBURG, ONT., K0C 2H0 TEL: 535-2112



Veinottes celebrate
Celebrating their 35th year of business, the Veinotte family are shown from left, Randy, Harland, Judy and Terry.



Along for the ride
Three year old Joshua Disotell is getting ready for a ride in Harland Veinotte's trucks. He is one of many children who enjoyed the tractor rides Saturday.

Veinotte open house draws the crowds

MORRISBURG—Harland Veinotte's Open House held here Saturday was a big success, drawing a crowd of approximately 700 interested visitors.

Organizer of the event, Randy Veinotte said it was impossible to give an exact number, as not everybody signed at the guest register, and the children weren't counted. However, judging from the balloons given out and food consumed, there were approximately 700 people.

"We were thrilled at the turnout. There was no hitches, we had zilch rain and it was nice in the afternoon. Nothing went wrong."

Children from all over the area climbed aboard and enjoyed a ride in Veinotte's trucks, which were expertly driven by his employees. The kids collected balloons and many enjoyed a free barbecue and drinks.Winner of the 25" RCA television was Pansy Wagner, of Grimsby, Ontario.

According to those manning the different stations, many people had intelligent questions about the trucking business. "There's an interested and informed public who wants to know more," said Veinotte.

This was the first Open House held by Harland Veinotte Ltd. Transport. Harland, the founder , his family, employees and friends celebrated the company's 35th year of doing business in Morrisburg and area with displays and demonstrations of their regular trucks and specialty vehicles.



The Morrisburg Leader

A Family Newspaper Serving the Community for more than a Century

Published every Wednesday afternoon at Morrisburg, Ontario by The Morrisburg Leader Limited
P.O. Box 891, Morrisburg, Ontario K0C 1X0
Telephone (613) 543-2987 or 543-3611
Fax: (613) 543-3643

Sam Laurin, Editor Terry Laurin, Production Mgr.
Mike Laurin, Advertising Sales

Publications Mail Registration No. 08966

YEARLY SUBSCRIPTION RATES
$28.00 per year in Canada
$74.00 per year U.S.A. & Foreign
SUBSCRIPTION PRICES SUBJECT TO G.S.T.

VERIFIED CIRCULATION PAID

ADVERTISING DEADLINES
Display – 4:30 p.m. Mondays • Classified – 12 Noon Tuesdays

Veterinarians celebrate 125th

The veterinary profession in Ontario celebrates its 125th anniversary this year, marking its simple beginnings serving Upper Canada Loyalist agricultural community, to its progress into a modern, multifaceted science. Today's veterinarian can be found serving the public through an amazing array of practice specialities, education, research, and food safety sectors. The evolution of veterinary medicine touches all aspects of our lives from our dinner tables to our medicine cabinets. It reaches out to us from the pets who greet us at our door to the latest medical research breakthroughs the daily news bring us.

The profession has come a long way from 125 years ago on September 24, 1874, when 27 pioneering veterinarians met in Toronto to form the Ontario Veterinary Medical Association. This launched a new era of organized veterinary medicine in Canada nd the association would later become incorporated by statute in 1879 as the Ontario Veterinary Medical Association.

This important historical date marked the beginning of a long, hard struggle to attain "true professional status" and the privilege of self-governance that the profession enjoys today.

The inception of organized veterinary medicine in Ontario came about early in the province's history, considering Upper Canada had been virtually an empty region only 90 years before. Across the border, in the older states, veterinary organization was still in its fledgling stages, and in Great Britain, Queen Victoria had approved of the Royal College of Veterinary Surgeons only 35 years earlier.

The beginnings of veterinary work in Ontario are rooted in the history of its agricultural community. Settlers required growing veterinary attention for their livestock and by the 1860's, the advent of travel by steamship and railway stimulated a greater need for better animal care as livestock became more vulnerable to European diseases. Hog cholera, foot-and-mouth disease, anthrax, and other serious diseases were breaking out in the U.S., causing heavy losses and threatening to infect Canadian stock.

Unease over the situation and lack of scientific training and diplomas to practice veterinary medicine prompted the establishment of a veterinary teaching college for Canada. Andrew Smith was appointed to head the new college and in 1862, he began by giving supplementary lectures in veterinary subjects to agricultural students in Toronto. Smith went on to form the Private Upper Canada Veterinary School, and its successor, the Ontario Veterinary College (OVC), which is today the oldest veterinary school in Canada and the United States. The first class of three young men received their diplomas in 1866. In contrast, the 1999 graduating class of the Ontario Veterinary College has 99 students, and 67 are women.

In 1871, the profession reached another milestone when the Agriculture and Arts Act of Ontario was amended to provide no one should append their name to the title of veterinary surgeon unless certified by a veterinary college. The Veterinary Science Practice Act of 1931 broadened the scope of veterinary medicine by extending to include domestic anima.ls as well as livestock. The OVA, now the College of Veterinarians of Ontario, became a corporate body empowered to govern its members and issue licences. Veterinary medicine had grown from its origins in blacksmithing and horseshoeing.

Today, Ontario "the cradle of veterinary science in America" has 3061 licensed veterinarians. The College of Veterinarians of Ontario is proud to celebrate its 125th anniversary of serving the public across the province and look forward to an exciting future in the millennium!



The west block of the Morrisburg Shopping Centre in the mid 1960's

This Week In Morrisburg's History

Compiled from The Leader's fyles

1989

Pictured on the front page of the August 16, 1989 issue of The Leader was Grant Gray on his father's 34-foot sailboat. Dad, Steven, had devoted the last three years to the 1956 boat, redesigning the interior and refinishing the entire deck and cabin. Grant and his wife were planning a trip on Lake Ontario.

Morrisburg resident Ronald Cameron, SD&G Highlander, received a commemorative medal for his participation in the Normandy campaign during World War II. The Highlanders were part of the Third Canadian Infantry Division that landed on the beaches of Courcelles, France, on D-Day.

Paul and Dorothy Whitteker were planning to celebrate their 50th wedding anniversary at a party at Matilda Hall.

The Morrisburg Lions Club was offering seven residential building lots for sale. The lots had frontage on Casselman Creek Bay, and prices varied from $30-$90,000. In addition Williamsburg Township had another 22 lots up for grabs.

Led by Garth Baker's 73, Morrisburg finished third at the annual Border League Golf Competition played at Joyceville. On the Morrisburg course, Jack Newsom won the senior club championship with a 75.

At Cedar Glen Golf Club, Lea Anne Munro and Rick Barkley were crowned club champs.

1979

Pictured on the front page of the August 15, 1979 Leader was Morrisburg Reeve Bill Dillabough with the village's new recreation director, Mary Rasenburg. The position had become vacant in the spring with the resignation of Doug Moses.

Total attendance at the St. Lawrence Parks, from May 15 to August 5, was slightly over two million, an increase of about 600,000 from 1978.

For the second consecutive year, Steve Casselman and Bill Dillabough had won the Tubie Race, and Laura Lynn Casselman and Louise Cassell had won the ladies' crown.

Fred Harper won the Morrisburg Golf Club championship, edging out Doug Barkley by one stroke. Mitch Cassell won B class and Stan Mabo claimed C flight in a playoff against Jim Fraser.

The Ken Carter ramp, west of Morrisburg, was being prepared for the great river jump scheduled for September 7.

The Spinning Wheel Truck Stop and Antiques, formerly known as Romeo's Lunch, was to open within the week. The restaurant, pool hall, antique and wood stove outlet was owned by Ivan McNairn and Edna Barkley.

1969

The August 15, 1969 issue of The Leader reported the Morrisburg Mets lacrosse team was leading the Cornwall Celtics, in semifinal playoff action, two games to one. In the latest game, the Mets dropped a 14-12 decision in a contest that was exciting from start to finish. It even included a bout between some female fans, which started in the ladies' room and continued outside later, tying up traffic on Water Street.

Judith Gail Cassell, daughter of Mr. and Mrs. Junior Cassell, was the bride of James Ernest Scott, son of Mr. and Mrs. Ernest Scott.

Negotiations were underway to utilize the new wing of the former Morrisburg High School as a medical clinic.

Mervyn Wells, son of Mr. and Mrs. Graham Wells of Williamsburg, received his Bachelor of Arts degree from the University of Ottawa, majoring in Political Science.

A flourishing Morrisburg business changed hands, when Orval and Agnes Brinston sold their store, Brinston's Food Market, to Mr. Heinz Westphal of Ottawa.

At the Dominion, prime rib roasts were 99 cents a pound, and peanut butter was 99 cents a 48-ounce jar.

1959

It was reported in the August 14, 1959 issue of The Leader the South Dundas District High School Board had called tenders for a two-room addition to Morrisburg High School. The new structure was to be connected to the school at the north end, and was to provide classrooms for industrial arts and commercial.

A meeting was called to select a site for the new Community Center. It was hoped the board would select the site just south of Fifth Street directly opposite the Civic Building and Registry Office.

Kenneth Candee of Ontario Hydro met with a committee representing local boat owners, to outline a proposed plan for utilizing the west bank of Nash Creek, east of Morrisburg, for boathouses.

1949

The August 12, 1949 issue of The Leader reported Rev. Gordon F. Dangerfield of Bells Corners had accepted a call from Iroquois United Church, and was to take over his new pastorate in September.

At Weegar' Grocery, blueberries were 34 cents a 28-ounce tin, and Crown Brand corn syrup was 29 cents a two-pound tin.

It was announced, that having bought the business of the late Walter Shennette in Morrisburg, Savers would offer the entire stock of high grade men's furnishings at great savings.

Continued on Page 5

Seen 'n heard Around The Town

•••

Want to make sure your son or daughter is ready to baby sit? Have them check out the new computer assisted baby sitting course at the Lancaster, Williamsburg, Long Sault, Finch, Maxville and South Mountain Branches of the Stormont, Dundas and Glengarry County Library. This pilot project is being offered through the Community Access Program at these locations.

•••

The St. John Ambulance, What every baby-sitter should know, course is an interactive CD Rom which allows your child to work at their own pace. Upon successful completion of the course and test, your child receives certification from St. John's Ambulance. The course is FREE. Certification is $25. For details contact a participating branch.

•••

Antique and classic cars are on display outside Upper Canada Village on Sunday, August 22 starting at 10 a.m. The Southern Ontario Thunderbird Club and The Cornwall Olde Car Club have organized this event. Cadillacs, Mustangs, Model Ts, a wide variety of Thunderbirds and other types of classic cars bill be on exhibit on the grassy area beside the miniature train station in Upper Canada Village Heritage Park near the entrance to UCV. The car show is free to the public. Visitors will be able to view 25 to 50 year old antique, classic and special interest cars such as '57 Chevs and '59 Thunderbirds. While visiting the Village on Saturday August 21 and Sunday August 22, enjoy the lively presentation of "Alice in Wonderland" at 1.30 p.m. and 3 p.m. on each day. The show will last approximately 30 to 35 minutes and is a representation of a final dress rehearsal for the show.

•••

Don't forget, the deadline for the *Create a Birdhouse* competition sponsored by Friends of Upper Canada Migratory Bird Sanctuary. All entries must be dropped off by Sunday, September 12 4 p.m. to Home Hardware in Ingleside, Cornwall, Winchester or Morrisburg, and the Interpretive Center, Upper Canada Bird Sanctuary.

•••

If you're entering the story contest to capture the spirit of David Gellately's word carvings, (p 12), submit it with your work on or before September 30 to The Legends Contest, 320 York Street, Cornwall, Ontario K6J 3A3. Along with your name, address, and phone number, state whether you're in the adult (18 plus) or youth (12 plus) category.

•••

If you are interested in playing men's at the Morrisburg Golf Course August 26, is the day you should be there. Rob Ray, the enforcer, from the Buffalo Sabres will be there to play a round of golf and partake in the evenings festivities. Call the club house the Friday before to reserve your tee time.

•••

Rash of robberies in Morrisburg area

MORRISBURG—Employees at two local businesses made unexpected discoveries when they arrived at work Monday morning.

Sometime overnight or in the early hours Monday, both the Morrisburg Golf Clubhouse and the Country Lane Diner, on highway 2 east of Morrisburg, had been broken into and burglarized.

According to Morrisburg Golf Club manager, Linda Cummins, the thieves entered the building through a basement door. Both the phone and burglar alarm wires were cut.

"As far as I can determine now is that they took the telephone, a toaster, a food processor, some food items, and several bottles of liquor," she said late Monday afternoon. "They also smashed the doors getting into the downstairs storerooms, but nothing appears to be missing."

Most unusual was the fact a large screen TV had been removed from a shelf and left on the floor.

Cummins speculated that maybe they tried to steal it but found it weighed too much. It took three men to lift it back on to the shelf Monday night.

Along with the items taken, a storeroom off the kitchen was ransacked.

It is also possible a power golf cart was used. It was left parked near the clubhouse Sunday night, but was found on the east side of the golf course, by greenskeeper Russell Cameron, when he arrived for work Monday.

Large safe removed

Also overnight Sunday, or early Monday morning, the Country Lane Diner was entered and a large safe removed. A source at the diner, who did not wish to be named, said some liquor was also missing.

According to the source, the safe weighed approximately 600 pounds.

Again the phone and alarm wires were both cut.

"The office was completely trashed," said the source. "And there was extensive damage to the door and some windows."

According to the Ontario Provincial Police report damage is estimated at approximately $1,000.

The Country Lane Diner has been open for three years, and this is the first incident that has taken place.

Stolen pick-up possibly involved

Also overnight Sunday, a South Dundas Township red and white Chevrolet half-ton truck was stolen from the driveway of employee Keith Robinson.

According to Robinson the truck had not been recovered as of Tuesday afternoon.

He was not sure of the time the truck was removed, but it was gone at 5:50 a.m. Monday morning when he was about to leave for work. Unfortunately, he had left the keys in the ignition the night before.

"Once in five years you might do something like that," said Robinson, referring to the fact he forgot the keys.

Although the truck has not been recovered, tools found near the Country Lane Diner, were from the vehicle, claimed Robinson.

"A trimmer and shovel were found behind the diner," said Robinson. "They were definitely from the truck."

Liquor store hit

Thieves were also at work in the Morrisburg Shopping Plaza overnight last Tuesday or sometime early Wednesday morning.

According to Cam MacLennan at the Morrisburg Liquor Store, an interlocking brick was thrown through a front window, and approximately $500 worth of product was stolen.

Employees at Mr. Grocer phoned it in he said.

The Ontario Provincial Police are investigating each of the incidents.

Sun shone on John Cleary's picnic

LUNENBURG—MPP John Cleary's picnic was blessed with sunny and warm weather here Sunday, and there was a good turnout to enjoy the festivities.

Cleary welcomed everyone who participated in the picnic and thanked the sponsoring Liberal association, organizing chair Morris Shaver, the caterers Iroquois Water Cookhouse, and entertainers.

He said the leadership issue may come up at the Liberal caucus meeting this fall, but provincial leader Dalton McGuinty would like to stay on.

Cleary said he was looking forward to the new session of the Legislature so he can discuss issues on downloading, health and education.

Entertainment included Scottish dancing by the Ellen Cameron Dancers and popular songs by country-music singer Jodi Lyn Hawkshaw. Cornwall magician Antony Lee attracted a large group of children with his magic displays, and clown Black Jack was a big hit.

Both children and adults took pleasure in the hayrides, and many enjoyed free cake and other refreshments.

For all your printing needs call
The Leader
543-2987
543-3611

This Week In Morrisburg History

-continued from page 4

1939

Not available.

1929

The August 16, 1929 issue of The Leader reported that more than 250 applications for old age pensions had been made to the United Counties Old Age Pension Board. The first pensions were to be paid November 1.

The Ottawa Exhibition, offering six days and nights of instructive entertainment, was now being advertised. Featured were the Sensations of 1929, an entrancing revue of lovely girls, gorgeously costumed, performing graceful dances, to lilting music, rare lighting and scenic effects. Capt. L.E. Maynard, a daring flier, with many unique aerial acts was also to perform daily, and along with the midway there were to be horse races, outboard motor boat races and various exhibits.

Reflecting on the Eclipse

From A Biblical Perspective



Rev. Duncan Perry

What a spectacular sight the eclipse of the sun was last week! Some of us were only able to view it via the news media, but even in this way we are given every reason to believe it was really something to behold. One picture that I saw in a newspaper made it look like a beautiful diamond ring. Actually these were the reporter's exact words.

A couple of things came out of the eclipse that got my attention. I'd like to write on them today. First, it was billed as the last eclipse of this millennium. I'm not so sure anyone can make that claim. The heading for this column is, From A Biblical Perspective. Let me show you from scripture some things that are going to take place at some future date on this earth, and in the heavens above the earth. The fact that we must keep in mind as we consider what the Bible says, is, no one knows when these events will take place, that is, no one except God.

Many people, who are familiar with the teachings of The Bible know about the prophesy of Joel in the Old Testament, or at least part of it. It's familiar because we find it recorded in the book of Acts chapter 2. That chapter is well known because it contains the apostle Peter's sermon on the day of Pentecost. The church often refers to it as the first sermon preached to the church. Peter only mentioned part of the prophet's words that day. You can find the full account in the book named after the prophet in the Old Testament. Let me draw your attention to more of that particular prophesy, especially as to that part that refers to the eclipse of the sun

Please remember, Joel is speaking for God in this passage of scripture. God has given him a message for the people. Here's what it says, "I will show wonders in the heavens and on the earth, blood and fire and billows of smoke. The sun will be turned to darkness, and the moon to blood before the coming of that great and dreadful day of the Lord." Sounds to me like Joel could be talking about a major eclipse. Nor is this the only place in sacred scripture where we find warnings of this nature. Twice in the book of Haggai, chapter 2 God declares that he will "shake the heavens and the earth". In the New Testament in the Gospel of Matthew 24:29 we read, "the sun will be darkened and the moon will not give its light, the stars will fall from the sky, and the heavenly bodies will be shaken". There are many other scriptures that could be quoted, but I expect you're getting the picture.

Something else also got my attention in the reports of the eclipse. Someone remarked that the temperature dropped by two or three degrees. When we think about that, and when we see what is going to happen some day, we can only imagine what it will be like to live under such conditions.

I'm thankful I don't have to leave you with such distressing news. Let's return for one more look at Joel's prophesy. The verses I've already quoted are found in chapter 2:30-31. Now let's look at verse 32, it says "and everyone who calls on the name of the Lord will be saved". We don't know when the events described in verse 30 and 31 will take place, it could be any day. Our response, therefore, to verse 32 is of utmost importance. Hebrews 3:8 gives us the best advice we could ever hope to receive, "today if you hear His voice, do not harden you heart". It is very important we take Joel's advice and call on the name of the Lord. If you will do that, you have no need to worry about tomorrow, for God will take care of you. All you need do, to have that peace and assurance, is ask Jesus to forgive you of your sins and be your Lord and Saviour, and you will be saved. Please call 543-2681 if you would like further help.

Follow The Leader
Call 543-2987 for your subscription.
It's only $29.96 a year.

Somebody Cares!
- Cares if you are new in town and feel kind of lost.
- Cares if you've just added a new son or daughter to your family.
- Cares if HE has finally asked you to become his wife.
- Cares if you or someone in your family is celebrating a very special occasion.

Who?
Kathy Baldwin
Welcome Wagon SINCE 1930 LTD.
(613) 543-4087

HEARING AID CLINIC
Wednesday, August 25, 1999
10:00 a.m. - 1:00 p.m.
The Hartford Retirement Home
(Across from Morrisburg Post Office)

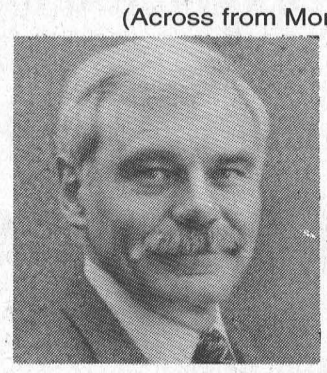

Serviced by
Peter Straatman
Hearing Instruments Practitioner
Registered Ministry of Health
For Information Please Call
Ottawa Valley Hearing Aid Centre
Suite 2, 4 Arthur Street
Arnprior, Ontario K7S 1A2
Toll-Free 1-800-340-7640
Repairs to all makes & models of Hearing Aids
All Warranties Honoured

W. J. JOHNSTON SURVEYING LTD.
ONTARIO LAND SURVEYORS
Member, Consulting Surveyors of Ontario
WILLIAM J. JOHNSTON, O.L.S.
2250 Hwy. 31 (at Rideau Auctions) Telephone (613) 774-2414
P.O. Box 394 Fax (613) 774-2356
Winchester, Ont. K0C 2K0 1-800-268-6915
Email: wjjhnstn@inasec.ca
Subdivision Planning, Cadastral, Engineering and Control Surveys, Drainage Consultation

DAVID BROWN CONSTRUCTION LTD.
Portable Toilet Rentals
(Daily, Weekly, Monthly)
- Construction Sites - Special Events
- Customer Pick-up Discount
- Modern Polyethylene Units
- Mobile Sanitation Trailers
- Wash Basins

Septic Tank Pumping
Residential • Commercial
Installation Repairs
AFTER HOURS EMERGENCY
930-9502
INGLESIDE • 537-2255 • CORNWALL • 938-2536

D's
PROPRIETOR: DENNIS CARKNER
COLLISION CENTER
FREE PICK-UP & DELIVERY
Unibody Repair Equipment • European Paint Finish
Bus: (613) 774-2733
Res: (613) 448-2688
P.O. BOX 948, DAWLEY DRIVE
Just off Hwy. 31/43 By-Pass
WINCHESTER, ONT. K0C 2K0

DEMOLITION DERBY



September 3, 1999
Pre-registration at
NEWINGTON FAIR GROUNDS
August 19 & 26 from 7 p.m. - 8 p.m. or
Register September 3 from 6 p.m. on
For 4, 6 & 8 Cylinder Heats
FOR MORE INFORMATION CALL
537-9528 or 537-2559

Terrain de Golf UPPER CANADA Golf Course
1999 GOLF SPECIALS
TAXES INCLUDED
Sundays Golf & Ride $48 per person* with power car
Tuesdays Golf & Dine $40 per person*
Wednesdays Senior Day $44 per person* with power car
$33 per person* with pull cart
Due to popular demand, our
TWILIGHT RATE
now starts at 4 pm!
11 KM EAST OF MORRISBURG ON COUNTY ROAD 2
- 18-hole championship public course
- Driving Range
- Pro Shop
- Restaurant

Now Reserving Tee Times 7 Days In Advance!
* SOME RESTRICTIONS APPLY
1-800-437-2233
and ask for operator 924
OR VISIT US AT www.parks.on.ca
THE ST. LAWRENCE PARKS COMMISSION AN AGENCY OF THE GOVERNMENT OF ONTARIO
Parks of the St. Lawrence

Your Special Invitation to play in our
IROQUOIS GOLF CLUB 1959 • 40th Anniversary • 1999
40TH ANNIVERSARY TOURNAMENT
Saturday, September 4th
ENTRY $40.00 PER PERSON
Entry Fee Includes Golf, Dinner & Prizes
• BEST BALL
4 PERSON SCRAMBLE
11:00 A.M.
SHOTGUN START
MEN & WOMEN WELCOME
SIGN UP AS A TEAM OF 4
OR INDIVIDUALLY
To register for the event call Steve at
IROQUOIS GOLF CLUB
Tel: (613) 652-4367 or
Toll Free 1-877-397-4653
To Book a Power Cart call the Pro Shop at 652-4367
First 36 Teams Registered & Paid Will Be Accepted!

Happy 1st Anniversary
Aug. 22/99
Brent & Leslie



Love Mom, Dad, Todd & Natalie

Forthcoming Marriage **Herfkens-Johnston**

Lorne and Linda Johston are pleased to announce the forthcoming marriage of their daughter April, to Mike, son of John and Mien Herfkens. The wedding will take place at the Brinston United Church on September 11, 1999 at 7:00 p.m. An open reception follows at the Morrisburg Legion.

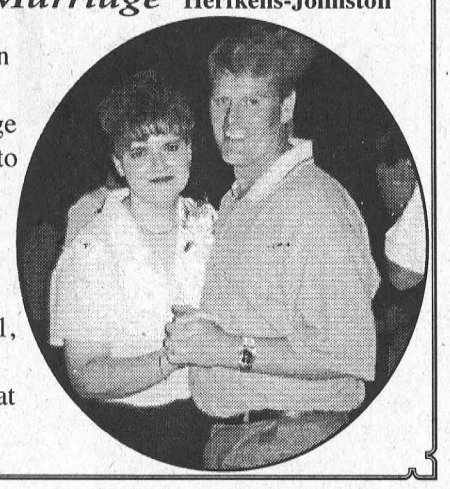

"GREAT RUBBER DUCK RACE"
Held August 8, 1999, Iroquois
Prize Winners

HEART AND STROKE FOUNDATION OF ONTARIO

1st Prize -$2,000 - Kenneth Mortson, Cornwall
2nd Prize-27"Colour Stereo T.V-W.A. MacKinnon, Alexandria
3rd Pirze-Berkline Reclining Chair- H. Schroeder, Brockville
4th Prize-Microwave Oven- E. Kelly, Morrisburg
5th Prize-Gas Barbecue & $25- J. Vrouvides, Cornwall
6th Prize-CD Player & $25- L. Smith, Iroquois
7th Prize Radio Cassette & $100- D. Styles, Pickering
8th Prize-$150 Gift Certificates- D. Cameron, Hawkesbury

The Masons of Eastern Ontario District and the Heart and Stroke Foundation of Ontario, Dundas County Chapter, thank all the people who supported our Duck race by buying tickets and extend a special thanks to the merchants and others who donated prizes

For All Your Printing Needs Call The Morrisburg Leader 543-2987

Music for Young Children™

OPEN HOUSE/REGISTRATION

Tuesday, August 24 at 7:00 p.m.
Register for Winchester & Chesterville Classes
13 Queen St. E., Chesterville

Join the Best Music Program in Canada!

✓ Small Group Classes for Children **ages 3 to 8**
✓ Child & parent are a team learning & **having fun** together
✓ **Keyboard-based** curriculum
✓ Singing, rhythm work, ensembles, theory, note-reading in every class
✓ Convenient **Chesterville and Winchester** locations
✓ Classes taught by an Early Childhood Music Specialist
✓ **CLASSES START IN SEPTEMBER**

Call Alicia at
THE VILLAGE MUSIC ACADEMY
448-3960
Private piano & theory also available

NATION VALLEY SNOWMOBILE ASSOC.

Nation Valley Snowmobile Association is publishing a tabloid newspaper
Wednesday, September 22

If you have anything you would like published, stories or advertisements, please call **989-6145** or Fax **989-1129**.



Youth service Canada, SDEDC, organize busy fall schedule

MORRISBURG—Kris Babcock and Heather Crummy, of the Youth Service Canada program which works in conjunction with the South Dundas Economic Commission, plan to keep everyone busy this fall..

The two have lined up a mixed three pitch tournament to be played at Riverside Heights, and a River Rally Scavenger Hunt, both events to take place in September.

Crummy has set up the three-pitch tournament to take place at the Riverside Diamond September 17-19. The cost is $150 per team, which must consist of a minimum seven men and three women.

The tournament is open to any team, and proceeds are to go to the South Dundas Recreation Department.

"It is planned that recreation will use the money to purchase new playground equipment in South Dundas," said Crummy. "It will go to the spots that need it the most."

Then on September 25, the River Rally Scavenger Hunt, organized by Babcock, will take place, obviously on the St. Lawrence.

"It'll start at the Farran Park dock in Ingleside, and end at the Iroquois Marina," says Babcock.

The hunt will last from about 11 a.m. to 3:30 p.m. and will be followed by a meal at the Marina, which will be served from 4 - 6 p.m.

The cost of the rally will be $30 per boat and $15 per person for the meal.

After taking off from Ingleside participants will be required to dock at various spots en route to Iroquois, at which time they'll leave the boat in search of the scavenger items.

Babcock is also considering a poker run with the event.

"It doesn't matter where they put the boat in the water," says Babcock, "As long as they start at the Ingleside dock."

In fact, she indicated, it may be worth it to check out the dock at Farran Park in case it might not be adequate for the boat being used.

For both events there will be prizes. For further information or to register, either of the girls can be reached at 543-0682.

Babcock and Crummy are two of 12 participants working under Youth Service Canada in conjunction with the South Dundas Economic Commission. They are paid by government grant.

They have been divided into groups to provide activities at various locations throughout South Dundas, some of which include recreation, Winchester Hospital, St. Lawrence Parks, and Parklane Villa. The program lasts for six months, and will wrap up December 17.

"It allows young people to come into communities, and gain some exposure," explained Babcock.

October Golf Tournament

Although not finalized, the girls are also working on an Inter-business Golf Tournament to be played at the Morrisburg Golf Course on Sunday, October 3.

The tournament will be a four-person best-ball with a minimum of one female player. The cost will be $25 for golf and dinner, or $12 for just the golf. The entry will also include the donation of a gift to be used as a prize.

It is open to all businesses in South Dundas. For more information call 543-0682 and ask for Kris.

Obituaries

C. Allan Fisher

The former co-owner of S & F Foodtown for 35 years, and lifetime resident of Iroquois, C. **Allan** Fisher, died on Tuesday, August 10, at the Ottawa Civic Hospital, after a four month illness, at the age of 77.

Born on April 6, 1922, at Iroquois.. He was the son of the late Charles Fisher and the former Viola Beckstead.

On July 16, 1945, Sgt. Fisher was a rear gunner of an aircraft on an anti-aircraft patrol when four Junkers 88 were sighted. In the ensuing combats which lasted 25 minutes, Sgt.. Fisher used his guns to such good effect that one enemy aircraft was probably destroyed and the other enemy aircraft were driven off. For his efforts during this battle Allan received the distinguished Flying Medal. Allan was one of 556 Canadians to receive this prestigious award.

On November 20, 1950 he married Shirley McGinness at the St. John's Anglican Church in Kingston, who survives.

Allan was a member of Friendly Brothers Masonic Lodge #143, Iroquois, having served as Past Master, the Royal Canadian Legion Br. #370, he served as a Board of Education Trustee for both the Iroquois Public School and Seaway District High School, former member of the Iroquois Business Association and the Municipal Planning Board, a member of the Founders Club at the Iroquois Golf Course and The Iroquois night patrol.

He will be sadly missed by his son Donald (Anthea) of Kitchener and Daughter Karen (Peter) Bellini of Montreal. Also by step-grandaughters Christelle and Marlena, and Grandma Laurine Ki. He was predeceased by a sister Phyliss Hogg and a brother-in-law Doug Hogg.

Friends called at the Marsden & McLaughlin Funeral Home on Friday from 1-9 p.m. then at St. John's Anglican Church, Iroquois on Saturday from noon until 2 p.m. A Masonic service was held on Friday at 7 p.m and a Legion service was held at 9 p.m.

The funeral took place at St. John's Anglican Church, Iroquois on Saturday, August 14 at 2 p.m. with Rev. Bill Byers officiating. Interment followed at the St. John's Anglican Cemetery, Iroquois.

Pallbearers were John Wilson, Reg Farmer, John English, Jim Logie, Willis Douglas, and John Trayner. The Legion Colour Party were Joe Roberts, Doug McMartin, Len Roberts, Duane Kirker, Keith Beaupre, Darlene Ridell, Joyce Murphy, Wytze Douma, and Jeff Wilson.

Donations to the Salvation Army or the charity of your choice would be appreciated by the family.

S CONSTRUCTION HELL
LYLE SCHELL
Proprietor
543-3345
CUSTOM HOMES
SOFFIT and FASCIA
SIDING • ROOFING
DECKS • RENOVATIONS

Norma Riddell

The former resident of 65 Fifth St. West, Morrisburg, for the past 24 years, Norma Riddell passed away on Sunday August 15 at the Winchester Hospital after a five month illness.

She was born in Newington and was the daughter of the late Erskine Thompson and the former Ruby Alguire.

On September 10, 1960 she married Eric Riddell at St. Paul's United Church, Cornwall.

Norma worked as a telephone operator for Bell Canada but was forced to retire due to hearing. After retiring she remained home to raise her two children.

Prior to being afflicted with arthritis, Norma was an avid crafter and handyperson. She enjoyed macrame, rug-hooking, knitting, and needlepoint, and was never afraid to pick up a hammer or screwdriver if something needed fixing around the house. Norma was a lifelong learner and kept herself well informed of current affairs, business, and sports especially skating, golf, equestrian events, and car races. In the past year Norma had acquired computer skills and enjoyed reading the daily newspapers, surfing the net, and sending/receiving e-mail.

Norma's true passion was her family; she always put them ahead of herself. As a young single woman working for Bell Canada, Norma gave up her apartment and moved in with her recently widowed sister and helped her to raise her young nephew. When they lived in Cornwall , Norma and Eric cared for Norma's mother for 15 years while also raising a young family. Most of her favourite times were spent with her family gathered around. She kept in daily contact with both her daughters. After Eric passed away, Norma found a new zest for life with the arrival of her first grandson Austin two years ago and was blessed with a second grandson Andrew at the beginning of July this summer.

Mrs Riddell will be sadly missed by her two daugthters Cheri (Kevin) McCracken of Oakville, and Shelley (Darrell) Schroer of Nepean, a brother Doug Thompson of Cornwall and a sister Mildred Atchison of Ottawa. She will also be missed by her two cherished grandsons Austin and Andrew and by nieces and nephews.

Besides her husband Eric she was predeceased by sisters Alma MacIntosh, Helen McCormack, and Lila Thompson, and a brother John Thompson.

Friends called at the Marsden and McLaughlin Funeral Home, Williamsburg on Wednesday from 9 a.m. until the time of the service. The funeral took place at the Home at 10 a.m. with Rev. Don Smith officiating. Interment of cremated remains will be at the St. Lawrence Valley Union Cemetery, Long Sault.

Maude Farlinger

The lifetime resident of Morrisburg, and former housewife, Maude Farlinger died at the Winchester Hospital after a lengthy illness. She was 90 years of age.

Born March 17, 1909 in Williamsburg Township, she was the daughter of the late Charles Marcellus and the former Nellie Warring. On November 1, 1934 she married Allan Farlinger in Boucks Hill.

She was a member of the Knox Presbyterian Church, the Morrisburg Curling Club, Morrisburg Women's Institute, an honorary life member of the Eastern Star, Knox Presbyterian Church Ladies Aid Group, Honorary life member of the Presbyterian Church Women's Society and had served as President of that organization. Maude's life centered around her family and church, she was blessed with a wonderful disposition and she showed great determination in coping with her illness. She was an avid reader and historian and also enjoyed gardening.

Mrs. Farlinger will be sadly missed by her two sons Ernest (Margaret) of Brockville and Charles (Joan) of R.R. #1 Morrisburg, and a daughter Isabelle Dunlap of Victoria B.C. She will also be missed by grandchildren John Farlinger, Patricia Lund, Kathy McIlwham, Michael Farlinger, James Dunlap, Hester Dunlap, Isabelle Jordan, Charles Dunlap, Allan Farlinger, Robert Farlinger, and Great grandchildren Stacey McIlwham, Paul McILwham and Emma Farlinger, and by many neices and nephews.

Friends called at the Marsden and McLaughlin Funeral Home, Williamsburg, on Tuesday from 3-5 and 7-9 p.m. An Eastern Star service was held on Tuesday at 7 p.m.

The funeral took place at the Knox Presbyterian Church, Morrisburg on Wednesday August 18 at 2 p.m. with Rev. Greg Blatch officiating. Interment of cremated remains will be at Mount Pleasant Cemetery, Morrisburg.

Pallbearers were Robert Farlinger, Allan Farlinger, Michael Farlinger, James McIlwham, Paul Lund, and Robert Jordan.

Donations to the Winchester District Memorial Hospital would be appreciated by the family.

R.G. BENNETT SURVEYING LTD.
Ontario Land Surveyors
Consulting Surveyors
KIM C. ADAMS
ONTARIO LAND SURVEYOR
P.O. Box 149
15 Dickinson Drive
Ingleside, Ontario
Canada K0C 1M0
Tel: (613) 537-9898
Fax: (613) 537-9797
1-800-728-8850
E-Mail: kadams@glen-net.ca

Church Directory

Roman Catholic Churches
Rev. Fr. David J. Pope
Phone: 543-2544
St. Mary's, Morrisburg
Saturday - 7:30 p.m.
Sunday - 11:00 a.m.
St. Cecilia's, Iroquois
July & August
Saturday - 5:30 p.m.
Sunday - 9:00 a.m.
Confessions before all masses

St. Lawrence Evangelical Lutheran Parish
Pastor: Rev. Jo Barkley- Probst
Office: 543-3154 or Office: 543-2480
WORSHIP & SUNDAY SCHOOL
Sunday, August 22, 1999
9:30 a.m.
St. Paul's, Morrisburg
Nursery Available
11:15 a.m.
St. John's Riverside Heights
Rejoice in the Lord always!
WELCOME

The United Church of Canada
LAKESHORE DRIVE UNITED CHURCH
Morrisburg, Ontario
Telephone 543-2353
Minister
Rev. Donald Smith, B.A., M.Div.
Organist & Choir Director
Michael Goodwin
Sunday, August 22, 1999
Combined Services at Knox Presbyterian Church
11:00 a.m. - Worship Service
Nursery Available

The Anglican Parish of Morrisburg-Iroquois-Riverside Heights
invites you to worship with us in our beautiful heritage churches
St. James, 20 High St., Morrisburg
St. John The Baptist, Lakeview Dr., Iroquois
Holy Trinity, Riverside Heights
The Rev. Bill Byers, Rector, 543-3904
Sunday, August 22, 1999
8:00 a.m. — St. James'
9:15 a.m. — St. James'
7:30 p.m. – St. John's
Sunday School at
St. James' & St. John's
Rectory 543-2867

The Presbyterian Church in Canada
KNOX PRESBYTERIAN CHURCH
Morrisburg, Ontario
Pastor: Rev. Gregory Blatch
Organist: Gary Postma
Sunday, August 22, 1999
11:00 am. - Morning Worship
11:00 a.m. - Sunday School
Everyone Welcome!
Nursery Available

Christian Reformed Church
Williamsburg, Ontario
Pastor Rev. George Rowaan
Tel: 448-2351
Sunday, August 22, 1999
at 9:30 a.m. and 7:30 p.m.
AM: "Fully Committed"
Romans 12: 1
Sunday School for Children ages 3-5
PM: "A Love Remembered"
Revelation 2: 1-7
Pastor Rowan at both services
Child Care Available
Please join us for worship.

Morrisburg Pentecostal Tabernacle
Pastor: Rev. Duncan Perry
Office 543-2681
Sunday, August 22, 1999
9:45 a.m. - Family Bible Hour
10:45 a.m. - Morning Worship
7:00 p.m. - Evening Worship
Tuesday –
7:00 p.m. - Bible Study & Prayer
Wednesday –
7:00 p.m. - Kid's Klub
Friday –
7:00 p.m. - Youth Aflame
Come And See What Jesus Can Do For You!!

Williamsburg United Church
Minister
Rev. Sandy Macpherson
Organists
Joye Loucks & Susan Barkley
Sunday, August 22, 1999
10:30 a.m. - Welcome to Worship with Us!
Sunday School & Nursery Available



Around the Maypole
Vacation Bible School students enjoyed the dance around the Maypole on Friday. The school's theme was Son Castle Faire, and centered on medieval characters such as knights, heralds, jesters. Ninety students collected over $300 for an orphanage in Madagascar.

Resident describes "summer from hell"

by Catherine Thompson
Leader staff

WILLIAMSBURG—A resident from Sir James Morris Drive made a plea to South Dundas Council last Thursday to take some action to help end "the summer from hell".

Not wishing to be named, the resident said he was speaking on behalf of other residents of Sir James Morris Drive which runs north of the Waterfront Park and parallel to Earl Baker Park.

He said the incidents of rowdy behavior had increased since the installation of skateboard ramps east of the Ball Diamond in Waterfront Park. Not only young teens from the Village were using the ramps, but older youths and young adults were driving to and congregating there late at night, and disturbing the residents with their boisterous behaviour. The troublemakers included youths from outside the area.

Describing an evening in May about 10 p.m. he alleged one individual in a drinking bout was "slapping another with the intention to get him to fight."

The resident called 911 in full view of the crowd, claimed he waited an hour or two before the police responded but by then, the brawl was over.

He said on the afternoon of August 1 youths trespassed on his property, entered his vehicle against his objections, sat on the verandah, and "were all over the children's toys." Again, by the time of police response the youths were gone and there was no one left to question. When confronted on the street afterwards with their behaviour, the youths "denied everything and swore up and down at us." However, one did admit and apologized.

During the last weekend of August 7 to 8, he claimed his family was wakened late at night by noise in the park. The next morning, they found the front step scorched where a small fire appeared to have been set, and the unwelcome visitors left "a brown paper of bag full of feces."

In this case, the Winchester constable who investigated the incident described the attempt to set a fire as arson.

Other complaints concerned harassment of walkers in the park, youths drinking beer and urinating in the wading pool, speeding cars on the road and squealing tires.

"Everyone is afraid, no one wants to have their homes or vehicles damaged," he said.

"There's no laws against swearing and verbal abuse, but there is against trespassing, if you catch them in the act," he said, adding it is difficult to bring the culprits to justice.

"It's the first I've heard this story," said Coun. Rowdy Gillard who appeared surprised by the report. "I've been there from 7 to 8 p.m. when the kids are playing. There's good and bad in everyone."

"The people who built the ramp worked hard," the resident admitted. "It's a mix. But it's got so that every time you see dyed hair and skateboards your blood pressure goes up. Everyone is fed up."

The resident recommended the wading pool be drained immediately, and asked about the possibility of a curfew and posting regulating signs at the skatcboard ramp.

Mayor Johnny Whitteker said he would ask the police to respond more quickly to calls of this sort, and take up the matter of the wading pool with the recreation director.

It was noted that because of complaints about skateboarding in the mall, the ramps were built in the park by skateboarders. And that because they had built it themselves, there was no vandalism to the ramps.

Responding to a suggestion the ramp be moved closer to the beach or another area, Coun. Audrey Rooney said; "You're just moving it to someone else's yard."

"It's like training a dog with newspaper clippings. Each time you move him closer to the door," said Coun. Cam Martel.

Rooney suggested the Township get control of the situation by simply posting a curfew on all municipal parks, except for sanctioned events. "After 10 p.m., the OPP can cruise by and kick them out."

Whitteker said he would bring the issue of posting rules at the ramp to Recreation Supervisor Keith Robinson.

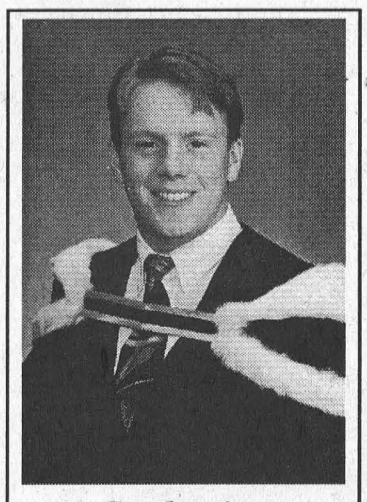

Graduation

Matthew J. McCooeye, son of Elizabeth McCooeye of Iroquois and Peter McCooeye of Morrisburg, has completed his degree in Business Administration, Major Human Resources and Minor in Economics, at Bishop's University. Matthew was also named to the Bishop's University Golden Mitre Society by his fellow graduates for his outstanding dedication and work for the university during his four years there. Matthew plans to continue his education at the University of Western Ontario where he will pursue a Masters degree in Journalism.

Mom, Dad and Joey are all very proud!

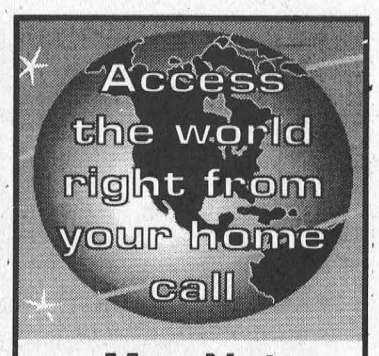

Mor-Net
Communications Inc.
Internet Service Provider
(613) 543-3232
Morrisburg Village Plaza
email ken@mor-net.on.ca
or
Infosafe Networks
· Doug Millard
652-2350
Get on line!

Upper Canada PLAYHOUSE
proudly presents
A.R. GURNEY'S
SYLVIA
a hilarious **COMEDY**
please call the box office at
613-543-3713
Evening show at 8p.m.
Matinees Wed & Sun at 2 p.m.
AUG 19-SEPT 12
Find us in Beautiful Morrisburg, Ontario
Where Michael Bianchin is the Artistic Producer
UPPER CANADA PLAYHOUSE

Investor Group · Cruickshank Construction Ltd. · Vanity 104.5 · Standard Freeholder
Season Sponsor · Poster Sponsor · Media Sponsor

See Our "NO SURPRISE PRICING" on ALL OUR NEW 1999 CARS & TRUCKS
UPPER CANADA MOTOR SALES

CHEV-OLDS
UPPER CANADA MOTOR SALES
MORRISBURG

Buy or Lease Specials

1999 Century Custom (2 to choose) Blue & White fully equipped, Power Seat & more. 20,000 & 23,000 kms. Sale priced $22,400
1999 Century Custom, 4 dr., green, fully equipped, 24,000 kms. **Sale Priced $21,995.** SOLD
1999 Intrigue 4dr. Dk Green, fully equipped 3.8 V6, power seats & more. 30,000kms, Sale priced $23,700.
1998 Regal LS- 4dr. Maroon fully equipped, 3.8 V6, power seats & more, 32,000 kms. Sale priced $21,995.
1998 Monte Carlo Z34, Dk Green, 3.8 V6, Buckets, power seats, fully equipped. 38,000kms. Sale priced $20,500
1998 Aurora, Diamond white, leather interior, power sunroof, fully equipped, 8,500 kms. **Sale Priced $35,900.**
1998 Malibu, white, V6, auto., fully equipped, alum wheels, only 6,000 kms.**Sale Priced $18,500.**
1998 Cavalier, 2 dr., green, auto., o/drive, air, cassette, rear spoiler & more, 32,000 km. **Sale Priced $13,700.**
1998 Lumina (3 to choose) green, maroon & grey, well equipped from 28,000 to 35,000kms. Sale priced from $18,000.
1998 Lumina LS, maroon, fully equipped, power seat, 32,000 kms. Sale priced $18,300
1998 Grand Prix SE, 4 dr., white, well equipped, 34,000 kms. **Sale Priced $19,995.**
1998 Malibu- Green, V6, auto, air, fully equipped, only 15,700 kms. Sale priced $18,400
1998 Grand Prix GT, 4 dr., silver, fully equipped, power sunroof, 23,000 kms. **Sale Priced $23,900.**
1998 Cavalier- 4dr. Blue, 4 cyl., auto, overdrive, tilt, air, cassette, rear spoiler & more, 24,000kms. Sale priced $14,600.
1998 Regal Grand Sport, 4 dr., green & grey, fully equipped, leather, sunroof, 3.8V6 supercharged, 21,000 kms. **Sale Priced $25,995.**
1998 Grand Prix SE, 4 dr. (2 to choose), red & dk. green, well equipped, 22,000 & 31,000 kms. **Sale Priced $20,500.**
1998 Sunfire- 4dr. (2 to choose) green & aqua, well equipped, 27,000 & 33,000kms. Sale priced from $13,900.
1998 Lesabre Custom, white, power seat, fully equipped, 39,000 kms. **Sale Priced $21,900.** SOLD
1998 Cavalier Z24, white, automatic, air cond., tilt, cruise, CD player & more. Only 7,300 kms. **Sale Priced $16,995. or Lease $279.19* per mo.** SOLD
1998 Cavalier, 2 dr. green, 4 cyl., auto., air, cassette & more, 18,000 km. **Sale Priced $13,895. or Lease from $237.71* per mo.**
1998 Sunfire, 2 dr. (2 to choose), 4 cyl. auto., air, cassette, rear spoiler & more. **Sale Priced from $13,400 up or Lease from $221.62* per mo.** SOLD
1998 Century Custom, green, fully equipped. Power seat, & more. 31,000 kms. **Sale Priced $19,900.**
1998 Monte Carlo LS, 2 dr., white, fully equipped, buckets, alum. wheels, 25,000 kms. **Reduced to $18,700. or Lease $292.92 per mo.**
1997 Delta LS, 4 dr., beige, fully equipped, power seat, leather interior, 34,000 kms. **Sale Priced $19,900.** SOLD
1997 Achieva SL, 4 dr., white, V6, auto., air, power seat,fully equipped, 50,000 kms. **Sale Priced $13,995.** SOLD
1996 Lumina LS, green, fully equipped, power seat, 33,000 kms. **Sale Priced $14,300.**
1993 Beretta, 2 dr. coupe, green, V6, auto., air, cassette, tilt & cruise, power windows & locks & more, 77,800 kms. **Sale priced $9,495.**
1993 Delta Royale, 4 dr., grey, well equipped, 124,000 kms. **Sale Priced $8,995.** SOLD
1993 Lesabre Custom, grey, fully equipped, 82,000 kms. **Sale Priced $10,995.**
1992 Ciera, gray, V6, auto., air, well equipped, 63,000 kms. **Sale Priced $8,695.** SOLD

USED TRUCKS & VANS

1999 Venture LS, 4dr. (2 to choose), White & Dk. Teal, fully equipped, power seat, power side sliding door, cassette, CD, & more, 14,000& 17,000 kms. Sale priced from $26,500
1999 Venture 4dr. (3 to choose), white & Beige, fully equipped, from 18,000 to 21,000 kms. Sale priced from $23,900.
1999 Venture- 3 dr. Beige, fully equipped, 18,000 kms. Sale priced $22,200.
1998 Safari SLX EXT Van, Silver, 8 pass., fully equipped, rear dutch doors, 37,000kms. Sale priced $21,500.
1998 Transport SE, 4 dr., Regular (2 to choose), white & maroon, fully equipped, keyless entry & more. **Sale Priced from 20,200 & up.**
1998 Tracker 4x4 Hardtop, 4 dr., fully equipped, power windows & locks, tilt & cruise, air conditioner & more, 13,500 kms. **Sale priced $16,995.**
1998 S Blazer LT 4x4, 4 dr., green, fully equipped, dual power seats, C.D., trailer hitch, power sunroof, fibreglass running boards & more, 29,900 kms. **Sale price $29,995.**
1998 S Jimmy SLT 4x4, 4 dr., white & grey, fully loaded, leather int., power sunroof, C.D. & more, only 19,000 kms. **Sale Priced $30,900.** SOLD
1998 Tahoe Sport 4x4, 2 dr., black, 350V8, leather interior, fully equipped, 12,000 kms. **Sale Priced $33,500.** SOLD
1998 Tahoe LT, 4x4, 4 dr., green, 350V8, power heated seats, front & rear air, leather interior, towing pkg., r/boards, cassette & C.D. radio & much more, 17,000 kms. **Sale Priced $38,900.**
1998 Venture LS, 4 dr., white, 7 pass., fully equipped, 27,000 kms. **Sale Priced $21,500.**
1998 Venture Ext., 7 Pass., white, 4 dr., fully equipped, 27,500 kms. **Sale Priced $22,300.** SOLD
1998 Transport SE Ext. green, 7 pass., modular seats, fully equipped, 25,000 kms. **Sale Priced $21,800 or Lease $347.90* per mo.**
1997 Transport SE Ext., green, quad captain seats, fully equipped, power seat, CD, steering controls & more, 33,000 kms. **Sale Priced $23,200.** SOLD
1997 Venture, 7 pass., white, 3.4V6, auto., o/drive, air, cassette, power door locks & more, 31,000 kms. **Sale Priced $17,795.**
1996 Lumina APV, dk. green, 3.4V6, auto, o/drive, air & cassette & more, only 38,000 kms. **Sale Priced $14,495.**

Special Of The Week!
1996 DELTA ROYALE LS
Lt. gold, fully equipped, power seat, 69,000 kms.
Sale price $14,895. SOLD

** $1,500 down payment or trade-in (OAC) plus taxes - 36 month lease*

Call Our Salesmen Today
Darryl McDonnell • Barry McMillan
Kirk McMillan • Richard Zandbergen
543-2925 • 543-3680
Cornwall Direct 933-8892
HIGHWAYS 2 & 31 MORRISBURG

Leader Sports

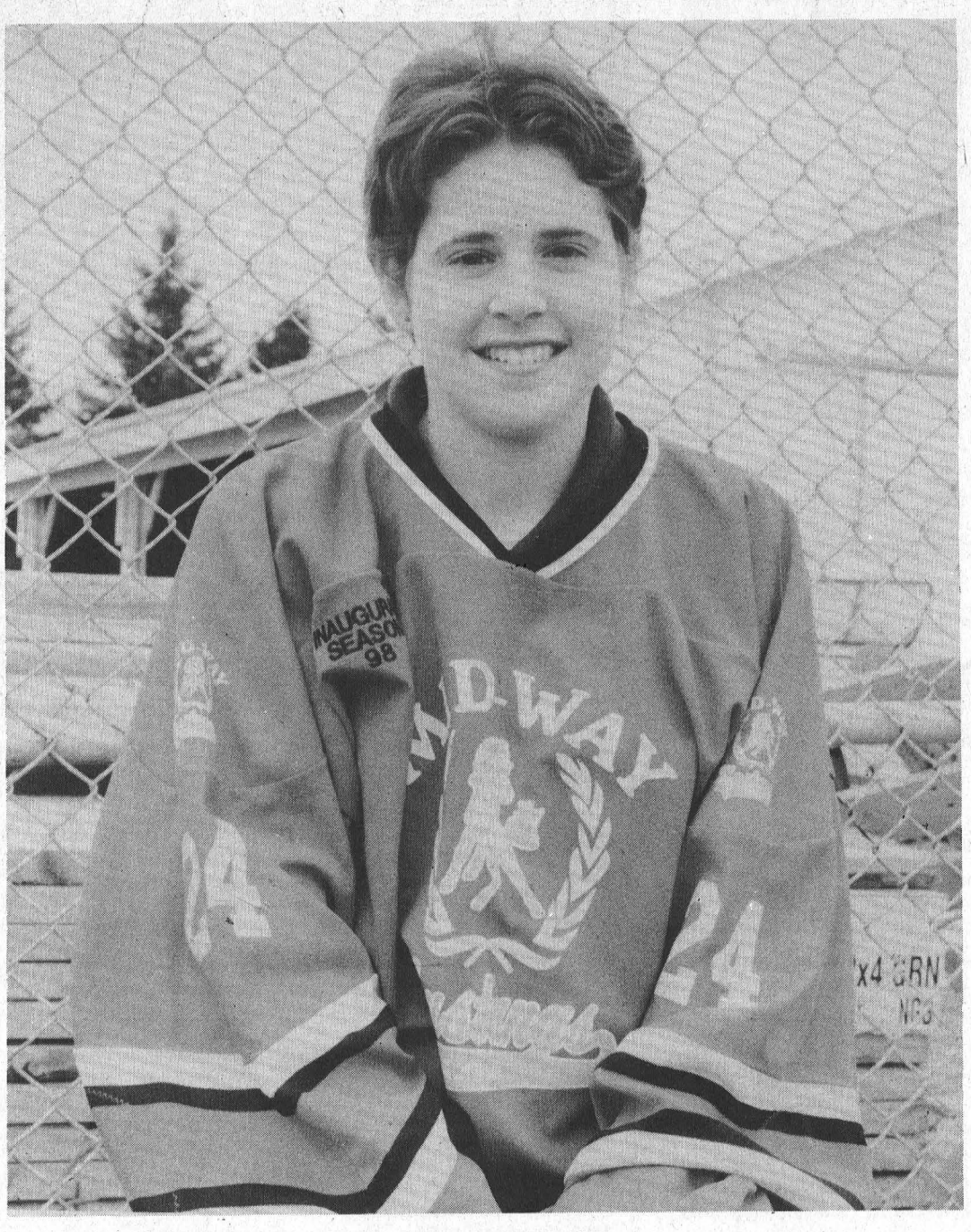

The real thing

Eighteen-year-old Dana Hasson leaves later this month for Calgary, where she will participate in the Olympic Oval Female Hockey Program at the University of Calgary. McNairn photo.

Local girl headin' west for hockey

IROQUOIS—Eighteen-year-old-Dana Hasson says she's keeping all doors open, and for this coming hockey season, those doors she's talking about will be in Calgary.

Dana, who started playing hockey when she was 10, leaves later this month for Calgary where she is enrolled in the Olympic Oval International High Performance Female Hockey Program at the University of Calgary.

The talented right-winger discovered the program when she was looking into Universities that offered women's hockey.

She applied, sending a resume, coaching reference and a video tape, and was recently notified she had been accepted.

"I'm very excited, but also a little nervous," says Dana, admitting that having grown up in a rural area she's not sure how she'll adjust to city life, and to being so far away from home.

The program was initiated by Shannon Miller, former coach of the Team Canada women's program.

According to Dana's Mom Vicki, the program has become very successful accepting kids from across Canada.

"It's also successful internationally," she added. "With European teams now sending girls over."

According to Dana the program, along with her room and board, food and spending money will probably cost somewhere near what a year in college would be.

"I'm boarding in the basement of a friend of the coach," she explained. "I will have shared kitchen and bathroom facilities."

Dana has completed three OAC courses, and will finish three more by correspondence. She plans to return in the spring to graduate here with her high school class.

Her future education plans are not decided but she is considering something in sports administration.

Hockey scholarship possible

There has also been interest from American colleges and universities, offering hockey scholarships.

"There have been a few calls, but for now I'm keeping the door open," she says.

Dana expects to be busy throughout the winter, the course running five days a week. "It includes weight training, and we will be on the ice a couple of hours a day," she says. There will be team try-outs, from which she will also be involved in league play.

The program is available to various age groups, and Dana will be participating as a junior. It is set up to enable participants to continue with their education, at university or high school levels.

Dana, a hockey nut, cheers for the Toronto Maple Leafs, with the Senators a close second.

"I started out figure skating, but it just wasn't doing it for me," she says. "My mom asked if I'd like to try hockey."

With friends Jennifer Banford and Holly Duvall playing, she decided to give it a try and it's been non-stop ever since.

After two years of Atom in Morrisburg with the boys, she joined the Brockville Angels. Last year she laced up with a midget AA girls team in Cornwall.

Hockey school worthwhile

Last week she attended the Huron Hockey School in Cornwall, where one of the instructors was Team Canada member, Laurie Dupuis.

"I wanted to work on my skating, and get some conditioning in before leaving for Calgary,"she said. "I really learned a lot at the school, and it was very interesting."

"They showed us the routine they do , and what it takes to make an Olympic hockey team." Next week Dana is hoping to participate in the hockey school being hosted by the Morrisburg Lions.

Dana will travel to Calgary at the end of the month with her Mom and Dad , who will help her get settled.

With an older brother away at university, and Dana now heading west, Mom's not sure what she's going to do this winter.

"I won't have anybody to go to the arena with this winter," she said. "I may have to adopt a hockey player."

"I'm sure it's going to be quite different," says Dana admitting that, at this time, she's unable to estimate just how much the phone bill is going to be. That will probably be Mom's problem.

Has friend to thank for win

MORRISBURG—Told what a great time she would have by friend, Carole Davies, Myra Kidnew of Picton decided to travel to the Morrisburg Ladies Invitational Golf Tournament, and after the results were posted here Wednesday she was glad she did.

Kidnew led a small field of 51 golfers at the annual event with an 87 to win low gross of the day, and the pick of the prize table.

"Carole told me what a nice bunch of ladies there are down here, and what a great time she always has," said Kidnew. "She talked me into it, and I'm glad she did."

It is the first time she has claimed a win at a tournament.

Davies, who was a member of the Morrisburg Golf Club for several years prior to moving to Picton, returns for the golf tournament every summer.

Just as excited about her win was Morrisburg Club member Alice McNairn who fired a 104 gross for a 65 net, which gave her the day's net championship.

"I knew I had a good score, but I didn't know I had won that," said McNairn.

Club captain, Vonnie Veley made the presentations following a delicious turkey dinner served by the club.

Veley was a bit disappointed by the low attendance, indicating the tournament usually attracts about 80 players. Unfortunately, she explained, the Summer Heights ladies, who never miss, were tied up with a tournament in Cornwall and couldn't attend.

Finishing just one stroke back of the leader was Joan Billard of the Mississippi Golf Club with an 88 who claimed A flight first low gross with an 88, and second spot went to Barb Sheridan of Morrisburg with an 89.

Bernice Dingwall of Cedar Glen won low net in A with a 69, and Joan Thomas of Glen Mar was second with a 72.

In B flight Joan Wilberly of Cedar Glen shot a 91 to claim the win, and Judy Laurin of Morrisburg was second with a 95.

Net winners in B flight were Jackie Lane of Perth, and Donna Dillabough of Morrisburg, both with 71s.

Morrisburg golfer Elsie Guindon had a great day, posting a 100 to win the C flight championship, and Donna Jeacle of Upper Canada was second with a 103.

Net wins in C flight went to Ruth Bassett of Glen Mar, and Brenda Brunt of Cedar Glen with 70s.

The D flight championship was won by Clair Dunn of Morrisburg with a 110, and second place went to Rideau Glenn's Lois Forbes with a 112.

Lucille Finn of Rideau Glen won D low net with a 70, and Roberta Farrell was second with a 77.

Closest to the pin winner on the par three sixth hole was Carol Davies, and Alice McNairn had the closest chip on the ninth hole.



Ladies' champs

Myra Kidnew of Picton, left, and Morrisburg's Alice McNairn were the top winners at the annual Morrisburg ladies invitational golf tournament held at the local course Wednesday.

Yes the ice is in

MORRISBURG—Roll out the red carpet, or in this case the whitewash, because the ice is in.

Keith Robinson at the Morrisburg arena confirmed today (Tuesday) that the ice is in.

"We have about three-quarters of an inch of ice, and will be whitewashing tonight," he said. "We'll put the lines down Wednesday."

According to Robinson there were no problems putting the ice in.

"The weather has been perfect," he added.

The ice won't be used until Monday August 23. Ice time can be booked by calling the arena at 543-3773.



Merry Christmas

Jim Shirley and Cheryl Boals thank golfers at Upper Canada for their toy donations.

Golfers make toy donation

MORRISBURG—Although everyone knows you can't open your Christmas presents until December 25, and everyone knows it's unlikely to be 32°C when you're doing it, it all happened at the Upper Canada Golf Course here recently.

Organized by Alice Beland, the Fifth Annual Christmas in July Toy Tournament was once again a big success.

"Although the number of paticipants was down this year, a large amount of toys were collected proving the members are a generous group," said Beland.

The tournament is a nine-hole annual event, the entry fee being a toy. These toys are then donated to the Osnabruck Help Foundation to be distributed to needy children at Christmas.

"Rhonda Barkley and Bonnie McNairn did the decorating in the restaurant," said Beland, "An it was truly a work of art."

Winner of the doll raffle, for which tickets were sold throughout the early part of the golf season, was Florence McManus of Morrisburg. Proceeds from the raffle were also donated to the Foundation.

Presentation of the toys and money was made by Upper Canada Golf Club members association president Jim Shirley to Cheryl Boals, the Osnabruck Help Foundation president.

Boals told the members they were one of only two groups to donate toys and the only one to donate money which is used to purchase gifts for teenagers.

Prizes won by the golfers were donated by local businesses, Rob McIntosh, and the Upper Canada Golf Course Pro Shop.

First hole-in-one

MORRISBURG—Fifteen years of playing golf, and Bob Boulerice finally did it during the Morrisburg Golf Club championships played here Sunday.

Boulerice, who started playing golf when he was about nine, carded his first ace on the par three sixth hole which plays at 145 yards. He was using his pitching wedge.

"We saw it bounce once, but the hole was hidden a bit and we couldn't tell where it went," he said. "Sean Hummell who had come out to watch us hit yelled that he thought it had gone in, and he ran up to see."

And sure enough, Boulerice had his first hole-in-one.

Playing with his brother Sean, Bo Gale, and Bobby Deleavey, the ace helped him to a front nine 38, but with all the excitement he couldn't hold it together, and came in with a 45 back.

The Morrisburg native admitted his timing wasn't all that great.

"Monday morning came awfully early," he said following the celebration which he was still feeling Monday afternoon. "I shot horrible all day, but I jarred it and that was good."

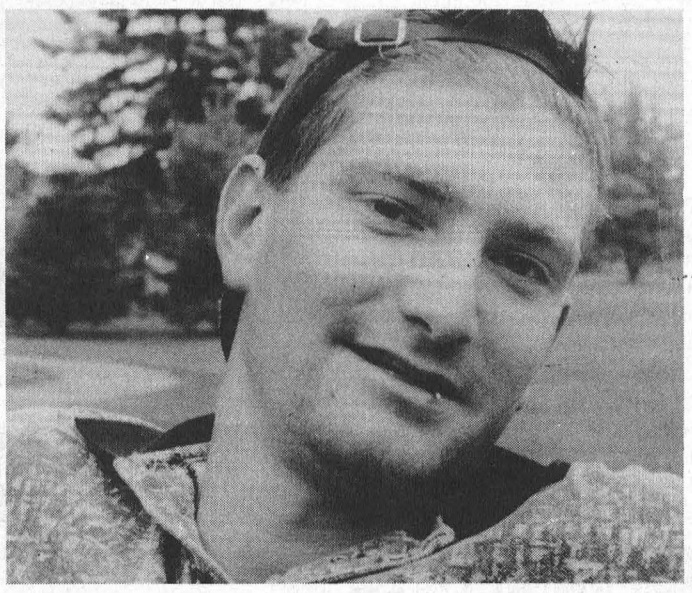

The Ace
Bob Boulerice, after his hole-in-one celebration.

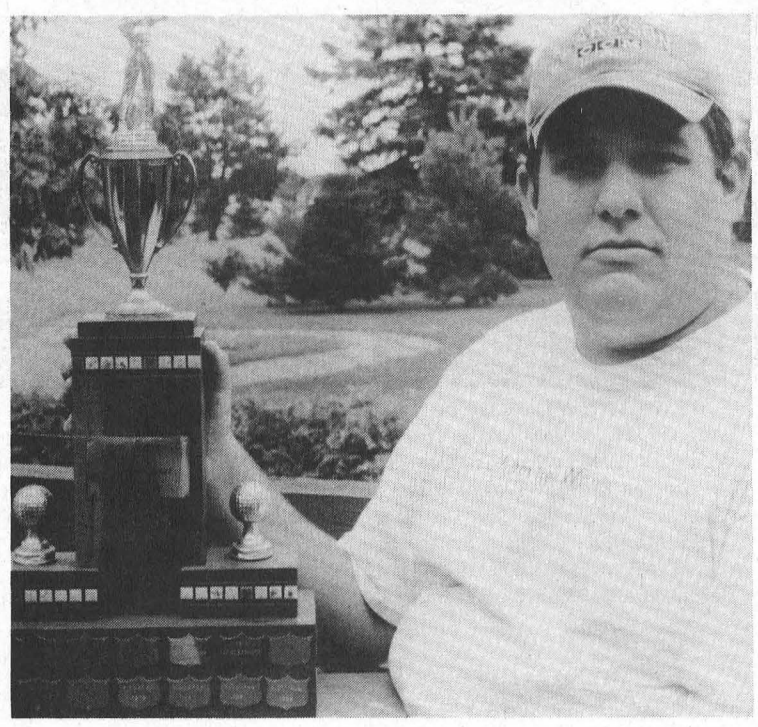

Club Champ
Sean Duvall, with the Morrisburg Golf Club Championship trophy, he claimed for the first time Sunday. McNairn photo

Captain Sean wins club championship

MORRISBURG—A three over par 74 here Sunday, gave Morrisburg Club Captain Sean Duvall his first ever club championship.

Duvall turned the corner with a three-over 38, and added a 36 on the back to claim the win over his next closest competitor Russell Cameron, who is well-known in the local club's championship circle.

Duvall was tied for the lead with Kevin Duvall going into the day's action with a 72, but the latter did not play Sunday.

His next closest contender was Cameron two strokes back, followed by Brad and Brandon Boivin tied with 75s.

Competitors went into the championship using the best of two previous round scores.

With rounds of 72 and 74, Duvall posted a 36 hole total of 145. Cameron shot an 83 Sunday, and therefore counted his scores of 74 and 75 from the opening rounds for a 149, four strokes behind the winner.

Also counting his first two scores of 75 and 81, was Brandon Boivin, whose 156 gross total gave him a 132 net, and the championship in this category.

Off to poor start

"I thought I was going to be out of it on the first hole," said Duvall. "I had an unplayable right off the first drive."

But he hung on for a bogie six on number one, and then added four consecutive pars, before falling victim to the par-three sixth which he bogied. Pars on seven and eight, and a four on the par- three ninth left him with a 38.

On the back he got it rolling with a birdie on 10, but again par three trouble ended with a bogie on 11. He remained even until 14, when he went one over, but recovered with an eagle on the par five 16, backed up with a birdie on 17. A double on 18 left him an even par back nine 36.

Six strokes up

In B class action it was Jim Cavanaugh all the way.

Cavanaugh went into the final, with opening round scores of 76-80.

He posted another 80 Sunday to maintain his 36 hole total of 156 and hang on to the win, six strokes up on John Vincent, Bill Renshaw and Don Mabo, all with 162 totals.

The net winner in B flight was Renshaw, with a 128.

In C class it was Roger Dunn claiming the win with a 166 total. Dunn opened the championship with an 80 but had trouble in round two, and carded a 96.

To win the C championship he shot an 86 Sunday, which he added to his opening round 80 for the 166.

Placing second was Bruce St. John with a 177 total on rounds of 87-90.

Low net winner in C flight was Terry Laurin who did not play Sunday. He had a 179 gross over 36 holes, for a 131 net.

SPORTSCORNER

WITH BRIAN ST. PIERRE

This week I'd like to focus on two Canadian sporting entities I've been following more closely as summer has evolved. I'll begin with the more established point of interest, the Toronto Blue Jays.

At the beginning of September, last season, the Blue Jays played themselves into the wild-card picture for about a week, and then quickly disappeared. This year it looks like Toronto finally has a realistic chance to reenter the playoffs for the first time since their back-to-back World Championships in the early 90's.

The AL Wild-Card looks like it's going to be a three team race for the rest of the season (approx. 40 games) between Toronto, Boston and Oakland.

I'll now try to predict how this race will play itself out by looking at the competing teams' schedules for the rest of the season.

i) Oakland Athletics - At week's start, the up-and-coming As have 45 games left to play, and 24 of these are on the road. The A's also have 19 games left with teams playing above .500 baseball.

ii) Boston Red Sox - At week's start, the beaten and battered Sox have 45 games left to play, and 24 of these are on the road (the same as Oakland). The Sox have 18 games left with teams playing above .500 and have a make-or-break week (beginning Sept. 7) with two games in Oakland, three in NY, and three in Cleveland.

iii) Toronto - At week's start, the inconsistent Jays have only 42 games left to play, and 23 of these are on the road. The Blue Jays have 20 games left with teams playing above .500, and have to play Boston three times and Oakland four, all on the road.

In summary, I'm tempted to say I think Boston will win this race by comparing strengths of schedule. However, I think the week the Red Sox face the A's, the Yankees and the Indians (all on the road) will do them in. It's between the A's and Jays.

The second subject of this column is Canadian golfer Mike Weir.

As the years passed, and my favorite golfer, Jack Nicklaus, became less and less a factor in the PGA, so did my interest in televised golf wane. All of a sudden, a 5 foot 10 inch, 150 pound, left-hander from Bright's Grove, Ontario has regained my interest in TV golf.

Last season, when Weir first got his PGA card, I followed him with some interest because he was the only Canadian on the Tour, but I wasn't overly impressed with his game or his long-term viability. All of that changed when he shot an opening round 75 at Qualifying School this year, and continued on to win the Tournament.

As this season has progressed, he has won almost $600,000, and finished second at the Western Open.

To me the most stirring thing Weir has done, before this past weekend, was at this year's British Open. After an opening round 82 (plus 12), Weir proceeded to make three birdies on the last five holes of the second day, on perhaps the toughest course in the world (Carnoustie), to make the cut. The PGA Championship is just the beginning for this big-hearted and talented Canadian golfer, not the end.

Morrisburg & District Minor Hockey
1999-2000
REGISTRATION
Wednesday, August 25; 4 P.M. - 8 P.M.
MORRISBURG ARENA

AGE	YEAR OF BIRTH	LEVEL	USER COST	FUND RAISING	TOTAL
5, 6, 7	94, 93, 92	Initiation	$195.00	$125.00	$320.00
8, 9	91, 90	Novice	$220.00	$150.00	$370.00
10, 11	89, 88	Atom	$220.00	$150.00	$370.00
12, 13	87, 86	Peewee	$270.00	$150.00	$420.00
14, 15	85, 84	Bantam	$270.00	$150.00	$420.00
16, 17	83, 82	Midget	$270.00	$150.00	$420.00

Payments may be made by cheque or cash. Four post dated cheques will be accepted due on September 1, October 1, November 1, and December 1, 1999.

There will be a 10% late charge and acceptance only if there is space on the team.

Players new to the Morrisburg and District Minor Hockey must bring **a copy of their birth certificate and their health card number**.

For additional information contact
Roseanne McManus, registrar, at 543-2423
Fundraising Tickets Will Be Available At Registration

SOUTH DUNDAS CHAMBER OF COMMERCE ACTION

SOUTH DUNDAS CHAMBER *of* COMMERCE
MORRISBURG, IROQUOIS, MATILDA, WILLIAMSBURG
Serving South Dundas on the St. Lawrence River
We welcome you to call us today 652-2023 and become a member for 1999

Join with business working for your community.

South Dundas, Iroquois & Morrisburg Tourist Visitor Information Centres to be opened during July and August '99. Part-time volunteers are needed to welcome and give directions.

Three Chamber "Millennium Projects"
include a Iroquois Heritage Park, Village Streetscape Improvement and High-Tech approach to Development and Communication.

Volunteers are South Dundas' greatest resource.

South Dundas Chamber of Commerce next meeting:
7-9 p.m. on Thursday, September 2nd, 1999
at the McIntosh Inn & Conference Centre.

Following the business session a roundtable discussion on community projects will focus on content, process and schedule for the summer and fall.

DRYLAND HOCKEY TRAINING

If you are aged 12 or older, female or male, 1 hour of your time with a **Personal Trainer**
August 21
will give you the physical edge to start off the hockey season.
Come meet Brad and $10.00
will provide you with exercises to benefit your spot on the ice.
Limited Spaces
For more details call Brad at
448-2800

Full-time Car Detailer

The Donnelly Ford-Vernon Clean-up Dept. has an immediate opening for a responsible and hardworking car detailer. Please send fax or come in and bring your resume. Ask for Phil.
Donnelly Ford-Vernon
P.O. Box 260, Hwy, 31
Vernon, Ont., K0A 3J0
Tel. 821-1252
Fax 821-3667

MORRISBURG & DISTRICT MINOR HOCKEY
Urgently Requires A
Referee-in-Chief
For The Upcoming Hockey Season
No Qualifications Necessary!!!
Please Contact
Chuck Barkley 448-3660
or John Lortie 535-2181
We also require an initiation co-ordinator, coaches with intermediate certification for rep-teams, and coaches for house league teams with basic coaching level, for the upcoming season.
Please Contact
Barry VanAllen 543-2237

The Brockville Bunnies Baseball Club
Try-outs for Fall Baseball
Thursday, August 19, at 5:30 p.m.
Saturday August 21, at 4:30 p.m.
Fulford Park, Brockville.
All boys 14 to 16 years of age planning on trying out for the Bunnies Baseball program next year are urged to attend.

LEGAL SECRETARY

Contract Position - Full Time - 7 months - 5 years experience.
Real Estate, Commercial and some Estates. Send or fax resume in confidence to:
GORRELL, GRENKIE, LEROY & REMILLARD
Attention: Peter J. Remillard
Box 820, Morrisburg, Ontario
K0C 1X0
Fax No: 613-543-4228
Location will be split between offices in Chesterville and Morrisburg.

CASCO

MANUFACTURING PROCESS OPERATORS

Casco Inc., the leading processor of glucose, high fructose corn syrup and starch in Canada has openings in manufacturing positions at its Cardinal Plant.

Successful candidates must possess a Grade 12 Secondary School Graduation Diploma (including Math and Chemistry).

These positions involve seven days per week around the clock continuous shift operations. Shifts are scheduled on an eight and twelve hour basis.

Rate Scale: $20.10 to $22.18 per hour

In order for an application to be considered, it must be accompanied by a transcript of all secondary and post secondary courses together with copies of diplomas and degrees obtained.

Applications must be received by Friday, August 27th, 1999 and should be forwarded to:

Casco Inc.
4040 James St.
Cardinal, Ontario
K0E 1K0

Attention: Support Services

We thank all those who apply and advise that only those selected for further consideration will be contacted.



Seniors!!
Have you heard???
Seniors are racing to The Mayfield because . . .

At The Mayfield Retirement Residence . . .
You receive all of the services of a Fine Retirement Facility, with the most beautiful and elegant surroundings offered, and more . . . for **$300-$500** per month **less** than what you are presently paying!!!
Does your facility offer you what **The Mayfield** provides to its residents?
Call to find out, it could be the most rewarding phone call you've made in a very long time!!
THE MAYFIELD IS UNSURPASSED!!
Call now for a complimentary lunch and a tour!!
Kathy VanderZwet, Administrator
(613) 925-3784
The Mayfield Retirement Residence, 265 Wood St. W., Prescott

CLASSIFIED ADS

FOR SALE

ELECTROLUX SALES & SERVICE
See our new vacuum with 25 year warranty featuring Hepa Filter System (air cleaner). We repair all makes. Display at Flea Market. Mitch Cassell, 543-2140. 7tfc

FOR SALE–1990 Sprint trailer, 27 ft. long, sleeps 6, rear bunk beds, private bedroom at front, stove, fridge, furnace, a.m/f.m. cassette stereo, 4-piece bathroom. Mint condition. Asking $12,500. 652-4119, after 6 p.m. Can be seen at 4559 Carman Road. 32-33p

VEHICLE FOR SALE–No established credit? On a pension? Limited income? Bankrupt? Starting a new business? We can help with our in-house leasing. You choose the vehicle from one of our extensive inventory. Call Car-0-line Autos, 613-448-2488. otfc

LOG CABIN ANTIQUES
Open daily 1–5. 3 1/2 miles east of Brockville on Highway 2. Drop leaf table, small table with drawer, captain's chair, chest of drawers, dishes, gifts, etc. p

FOR SALE–3 h.p. garden rototiller, $125; extension aluminum ladder, $40; electric vibrating sander, $15. Call 543-3258. 33p

FOR SALE–Dry firewood, all hardwoods–hard maple, beech, red oak, hickory and iron wood. Delivery available. 535-2655. 33-36p

FOR SALE–One utility shed 8' x 8', 2" x 4" wall and floor construction, hip roof, asking $600. As is on site. 543-2336. 33p

SHORT SLEEVE SUMMER COVERALLS
Sizes Med. - 2XL Available
Navy Colour
65/35 Polyester/Cotton
ROONEY FEEDS LTD.
IROQUOIS 652-4382
Closed at Noon Saturdays

EARLY APPLES ARE READY
Smyth's
APPLE ORCHARDS
DUNDELA
5 km West Of Williamsburg
Open 7 Days A Week
8 a.m. til 6 p.m.
652-2477

ACRES
STOVES & FIREPLACES
GAS • WOOD • PELLETS
12054 MAIN ST. WEST TEL. 613-774-2834
WINCHESTER FAX: 613-774-2262
1-888-643-1212

WEEKLY BINGO

BINGO
Monday night bingo every week at Riverside Heights. Doors open at 6:15. Bingo starts at 7:30. Everyone welcome, 18 and over. 13tfc

BINGO
Sponsored by Morrisburg Legion Branch 48 Ladies Auxiliary every Thursday, 7:30 p.m. in the Legion Hall. Specials $50.00. Jackpot $300. If 60 present Jackpot goes.

BINGO
Friday night, 7:30 p.m. at Morrisburg Civic Centre sponsored by Morrisburg Jr. B Lions. 15 games at $30. 3 special games, $50. each. Special 50/50 games. Bonanza pays 60 per cent. Winner take all. Jackpot $300.00, Consolation $100. Jackpot starts at 50 numbers. Jackpot will be given away if 60 or more people participate; 70 people $400. 80 people $500. Everyone welcome. If not over 30 people - Bingo Cancelled.

FOR SALE

FOR SALE–24' above ground pool complete with all accessories and an extra pump. 543-3655. 33tfc

FOR SALE–Men's left hand Tour Edition irons, 3 iron to pitching wedge, $100. One Topflite Intimidator driver, left hand, $100. Phone 543-2835 nights, 543-2987 days. 33tfc

FOR SALE–Metal desk with 3 drawers, 30x60, excellent condition. Phone 543-2099. 33p

COMING EVENTS

ALCOHOLICS ANONYMOUS
If you want to drink that's your business. If you want to stop, that's ours. Call AA, 543-3484 or 652-1414. ALANON–for families of alcoholics, 543-3484 or 652-1870. Meeting every Thursday, 8:30 p.m., Lakeshore United Church. 27tfc

SUNDAY BRUNCH
At Country Kitchen Restaurant, Hwy. 31 & 43, Winchester, $7.50, from 9:30 a.m. to 2:30 p.m. 22tfc

A FAMILY AFFAIR
Aug. 19, 20, 21, 22. Come to the South Mountain Fair for a weekend of fun. Ride the Midway endlessly, enjoy the thrills of our Demolition Derby, watch our Rodeo, see our Parade and many more events. Call 989-3139, Sue. 31-33c

MULTI-FAMILY GARAGE SALE
12462 Garlough Road, just north of Williamsburg. Coffee tables, lamps, teak buffet and hutch, Westinghouse dryer, books, household items and much more. Sat. and Sun. Aug. 21 and 22. 33p

LADIES AUXILIARY OF IROQUOIS LEGION
12 oz. barbecue steak dinner, Sat., Aug. 28, 4 p.m. start, Iroquois Legion Branch 370. $10 per person. All are welcome. 33-34c

GARAGE SALE
Sat., Aug. 21, 9–2, Prospect Road, Morrisburg, at Hartley's Storage. Huge selection of books, clothing, bedding. Something for everyone. Rain date: Sat., Aug. 28. 33p

REVISIT THE FIFTIES
Ladies, dig up those old saddle shoes and poodle skirts, and gentlemen, a little dab'll do ya, 'cause you're all invited to the Upper Canada Playhouse Sweet Sixteen Birthday Party. We're celebrating our 16th season at the Morrisburg Civic Centre, Sun., Aug. 29, 7 p.m. Join in the jive, limbo, twist and hula hoop contests. Prizes for the best dressed couple (fifties fashions). Chubby Checker, Pat Boone, The Drifters, Bobby Vee, Buddy Holly, Del Shannon and Elvis will get you dancing! Tickets for this fund raiser are $10 and are available at the Playhouse or at the door. Cash bar. 33c

YARD SALE
Sun., Aug. 22, Parkway Motel, Riverside Heights. Rain date: Aug. 28 and 29. 33p

SOUTH MOUNTAIN FAIR DANCE FEATURING AMBUSH
Presented by Mountain Township Agricultural Society Sat., Aug. 21, 9 p.m.–1 a.m. Special guests D.W. James and True Sons of the Frozen North. Tickets $10 advance; $12 at the door. Age of majority. Tickets and information: Kevin Scott, 989-2979. 33c

KIDS FIRST BEFORE-AND-AFTER SCHOOL DAYCARE
Is holding early registration for the fall session in the library of Morrisburg Public School Wed., Aug. 25, from 6–7 p.m. Registration fee: $20 child; reduced rate for families of 2 or more children. More info call Heather, 543-4112. 33c

COUNTRY & WESTERN JAMBOREE
Sat., Aug. 28, Williamsburg Ball Park, 3 p.m.–12 a.m. Sponsored by Williamsburg Oddfellows. Proceeds for local charities. Rough camping available (free). Jamboree: $6. 33-34p

25TH WEDDING ANNIVERSARY
In honor of Irene (nee Casselman) and Bruce Cox Sat., Aug. 28, 9 p.m.–1 a.m., Lakeside Inn, Ingleside. $4 per person. Lunch. D.J. 33-34p

HORTICULTURAL SOCIETY MEETING
Past registered members of the Morrisburg & District Horticultural Society are invited to attend a meeting at the Morrisburg Recreational Office (old high school), Mon., August 23, 7:00 p.m., to discuss the closing of the Horticultural Society. 33c

COMING EVENTS

KIDS MOUNTAIN OF FUN
Aug. 20, 21, 22. Don't miss Ken-Jen Petting Zoo, Mad Scientist, Comedy in Motion, Model Train Railway Display, Cornbox and Craft Corner at the South Mountain Fair. Sponsored by JED Express Ltd. and Double Diamond. Call 989-3782, Kendra. 31-33c

MIXED PARTY
In honor of Karen Froats and Geoff Hare Sat., Aug. 28, 8 p.m.–1 a.m. $5 per person, Mountain Township Agricultural Hall, South Mountain. D.J. Light lunch. 32-34p

THE BIG BLOOPER BALL BREAKFAST!!
Sat., Aug. 28, Riverside Recreation Hall. Serving breakfast from 8–11 a.m. *Big Blooper Ball Breakfast:* 2 eggs, 3 bacon, 3 sausage, beans, toast, juice or coffee, $4; *Soft ball Breakfast:* 2 eggs, 3 bacon or 3 sausage, toast, juice or coffee, $3. Also available: toast and coffee; donut and coffee. Everyone welcome. Come enjoy some food and fun at the Riverside Blopper ball Tournament. 33-34c

ROYAL CANADIAN LEGION BRANCH 48 MIXED DART LEAGUE
Darts will begin on Sept. 21. Anyone wishing to play full-time or spare must sign up by Sept. 1st. Sign-up sheet posted at Legion or contact Sandra Julien 543-4308 or Diane Baker 543-2553. Meeting for team information on Sept. 14, at 7 p.m., at the Legion. 33-34c

YARD SALE
11513 Lakeshore Drive Sat., Aug. 21, 8 a.m. 33p

ROYAL CANADIAN LEGION BRANCH 48 MORRISBURG STEAK BARBEQUE
With corn on the cob Fri., Aug. 27, commencing at 5 p.m. Music by Clear Cut Country. Tickets for steak dinner: $10 available at bar. 33-34c

HOUSEHOLD HAZARDOUS WASTE
The Boyne Road Hazardous Waste Depot is open Sat., Aug. 21, for the County of Dundas from 9 a.m. until 12 noon. 33c

WORK WANTED

WORK WANTED–Will babysit in my home starting in September. Phone 613-543-4087. 32-33c

HELP WANTED

HELP WANTED–New to the area mom is seeking an energetic teen with a babysitting course certificate for the odd evening or weekend. After 5, 543-0564, may have to leave message. 33p

HELP WANTED–School bus drivers, Class B licence required, will train. Call Dundas Bus Service at 652-2005 and leave message. 33-36c

HELP WANTED–Electrician or apprentice required immediately in the town of Morrisburg. Call Pat, 905-669-8995. 33c

HELP WANTED–Looking for installers of carpet, vinyl, ceramic tile and floating floors. Please fax 925-0857. 33-34c

HELP WANTED – Experienced waitress/waiter, must be legal age. Apply in person with resume to Janet, after 5 p.m., at The New Centennial, Morrisburg Shopping Plaza. 33c

HELP WANTED–Brown Foundry Ltd., 25 Prospect Road, Morrisburg, encourages applicants to submit resumes to update our current files and to fill our immediate needs of 3 laborers. Apply in person. Wage scale: $8.80 to $9.55 hour. Starts immediately. 33c

HELP WANTED–School bus driver, Class B licence, will train if no Class B. 10 years driving experience. Ingleside area. Apply to Box 208, Iroquois, Ontario K0E 1K0 or phone 652-2467. 33c

HELP WANTED–Bartender and full-time waitress required. Apply in person to the Budget Inn, Morrisburg. 29tfc

HELP WANTED–Experienced Class AZ driver for long distance runs. Require recent clean abstract and criminal search. Apply to R.S. Allison & Sons Ltd., Winchester Springs, or call Peter at 774-3323. 32-33c

FOR RENT

FOR RENT–In Williamsburg. 2 bedroom, gas heat, $395 month plus utilities; 2 bedroom, gas heat, $450 month plus utilities. Call 543-4331 after 6 p.m. 30tfc

FOR RENT–Riverview Apartments, Iroquois, 2 bedroom apts. Available Sept. 1 and Oct. 1. Call 652-4429. 29tfc

FOR RENT–2 bedroom duplex, quiet deadend street, Casselman Road, Morrisburg, gas heat and water, $507 per month plus utilities. Available Sept. 1st. 535-2263. 29tfc

FOR RENT–3 bedroom apt., Morrisburg, $443 month plus utilities. 932-6521 or 652-4694.. 23tfc

FOR RENT–2 bedroom apt., Morrisburg, $350 per month plus utilities. Available August 1st. 543-3563. 22tfc

CENTRAL MORRISBURG
Large, modern, 2 bedroom apt. for rent Sept. 1. Ideal for seniors, professionals. Security entrance, air conditioned, gas heat, no pets, 1st and last. 535-2759 days, 543-4309 evenings. 27tfc

FOR RENT–1 bedroom apt., Morrisburg, second floor, well kept. 543-3655. 24tfc

FOR RENT–3 bedroom apt., $350 month plus utilities. Apply to Box 367, Morrisburg, Ontario K0C 1X0. 24tfc

FOR RENT–Furnished kitchenette room, Morrisburg, $475 month includes utilities plus cable. No last month deposit required. Phone 543-0390. 23tfc

FOR RENT–2 bedroom house, $575 monthly, utilities not included, references needed. Phone 543-3145. 10tfc

GUEST/TOURISM HOUSE FOR RENT–Hwy. 31, Williamsburg. Can sleep 5. Fully furnished and equipped. Laundry access. Air conditioned in room. Access to picnic table and gazebo. $60 per day; $300 weekly. 535-2463. 28tfc

FOR RENT–Morrisburg, large, 1 bedroom apt. Nicely decorated. Lakeshore Drive location. Stove, fridge included. Available now. $375 per month plus utilities (gas heat - hydro). 1-613-283-0746, call collect after 6 p.m. 30tfc

FOR RENT–Party tent, 20' x 30', yellow and white. Rent for garden parties, family parties, anniversaries, etc. $150 per day or $250 for the weekend. Also 45 gal. barbecue drums for rent. Morrisburg and District Lions Club, call Doug at 543-3991. otfc

FOR RENT–Efficiency units, fully furnished with bathroom and colored T.V., air conditioned, also free parking. All utilities paid. Call Randy or Stacey 613-543-3008 or 613-360-0727. 32-34p

FOR RENT–One bedroom apt., Morrisburg. $465 inclusive. 543-4168 or 925-4270. 32tfc

FOR RENT–2 bedroom apt., Williamsburg, includes water, sewer and parking, close to all amenities, quiet atmosphere. 652-4802 days, 652-2319 evenings. 28tfc

FOR RENT–1, 2 & 3 bedroom apts. starting at $400. including utilities. Call 543-3604. 30tfc

FOR RENT–In Williamsburg. 2 bedroom, gas heat, $395. month plus utilities; 2 bedroom, gas heat, $450 month plus utilities. Call 543-4331 after 6 p.m. 30tfc

FOR RENT–3 bedroom apt. in Iroquois. $562.00 a month, heat included. References required. 652-1023 after 5:00 p.m. 32-33p

FOR RENT–One plus bedroom mobile home with fridge, stove and AC. Ideal for 1-2 people. $450 plus utilities. Phone 543-2099. 33p

FOR RENT–1 bedroom apt., Riverside Place Apts. Available Sept. 15th. Phone 543-4235. 33tfc

FOR RENT–2 bedroom duplex, available immediately. No pets. Phone 448-3662. 33-36c

FOR RENT–1 bedroom apartments, assorted sizes. Available immediately. Phone 543-3598. 32c

FOR RENT–1 bedroom apartment, living room, dining room, office & eat-in kitchen. Phone 543-3598. 32c

FOR RENT

FOR RENT–2 bedroom duplex, 1 1/2 baths, $450 month plus utilities. Natural gas heat. 1st and last, references required. Lion's Road, Morrisburg, 535-2772. 32-34p

FOR RENT–Bright and sunny, 2 bedroom 1/2 double. Fridge, stove, heat and hot water included. $525. 535-2578. 33-34p

FOR RENT–3 bedroom duplex available Sept. 1st. Phone 543-2645 after 5 p.m. 33p

FOR RENT–Williamsburg, large, 3 bedroom apt., double living room with wood floor. $695 a month, heat and hydro included. Available immediately. References needed. 535-2048 or 535-2175. 33-34p

FOR RENT–3+1 bedroom house, High St., Morrisburg, available Oct. 1st. Garage, fireplace, new windows, $685 month plus utilities. References. Call after 5 p.m., 543-3844. 30tfc

CARD OF THANKS

CARKNER–I wish to say thank you to everyone for their concern when I had my surgery recently. Special thanks to Drs. Houze, Chande and Peters, to Muriel for transportation, to Jim for doing my errands, for visits and phone calls and to all the girls who have helped me cope at home.
–Thanks again, Madeline Carkner 33p

FOSTER–The Foster family expresses sincere thanks to the many friends, neighbors and relatives for their support and condolences following the death of Mary Foster. Special thanks to Les, Morrisburg Medical Clinic staff, Iroquois United Church ladies, Rev. Doug Carnegie and Marsden & McLaughlin. The donations made in her memory are gratefully acknowledged and greatly appreciated. 33p

RIDDELL–We would like to express our sincere thanks to family, friends and neighbors for the phone calls, visits, cards, words of support and the many acts of kindness bestowed upon our mother and ourselves throughout her illness. We would especially like to thank Para-Med nurses Bea Van der Gilst, Nicole Easter, Reina De Jong, Jackie McMillan and Leisa Hess; Red Cross Home Support Workers Diane Delorme, Rene Shaver, Joanne Jarvis and Sherry Smyth; Case Managers Mary Ellen Reese and Elizabeth Foley; Dietician Sharon Smith; all the nurses on Level 2 at Winchester District Hospital and Dr. Rivington. Every one of these ladies treated our mother with the gentleness, care and concern one would expect only from close family; they always answered our questions, acted upon our concerns and spent much more than their "allotted" time with us (sometimes even very late at night). Their support helped us make the most of our mother's last few months. Thanks to all.
–Cheri and Shelley Riddell 33p

WANTED

WANTED–I have clients looking for 3 bedroom bungalow or hi-ranch with garage on large lot. Must have large bedrooms. Up to $125,000. Riverside Heights to Iroquois area or north to Williamsburg. Anne Allen, Gale Real Estate, 535-2578/774-4253. 33-34c

WANTED TO BUY–Books in good condition, both hard cover and soft cover. After 7 p.m., 448-3787. 38tfc

WANTED
EVERY WEDNESDAY
HEALTHY HOLSTEIN BULL CALVES
FROM 95-110 LBS.
Calf Station open 12 Noon – 4 p.m.
Location
DELFT BLUE VEAL FARM
LIGHTNING STREET, WILLIAMSBURG
between 12 Noon – 4 p.m.
For information call Walt at 543-2796 after 8 p.m.

NOTICE

HAPPY 57TH ANNIVERSARY
Jim and Doris Clarke, Friday, August 20th, 1999.
–Love from Barb, Denis, five grandchildren and nine great-grandchildren 33p

THANK YOU LORD. Say Hail Mary nine times for nine days. Make three wishes, the first concerning business, the others for the impossible. Publish this article on the ninth day. Your wishes will come true even if you don't believe. Thank you Lord. It's unbelievable but true.
–C.H. 33p

LOST

LOST–Budgie, very friendly. Reward. Please call 543-4204. 33p

IN MEMORIAM

TUPPER–In loving memory of Pat Tupper who passed away February 20, 1999.
I had a mom with a heart of gold,
Who was worth more to me than wealth untold,
And without saying goodbye,
She fell asleep with only memories for me to keep.
For those who have a mother,
Cherish her with care,
For you'll never know the heartache,
Until you see her vacant chair.
–Love you always, Mom: Dale, Robbie-Lyn, Andrew and Cassidy 33p

SERVICES

SHINING STAR CLEANING
For all types of homes, offices and businesses. We clean carpet and upholstered furniture also. Call (Augusta Waddell), phone/fax 613-652-4664. 10tfc

PAINTING SERVICE
Painting, all your painting needs. Free estimates. Call Sid Johnston, 535-2263. 33-36c

MARK'S ODD JOBS
Interior and exterior painting. Pressure washing–residential and commercial. Drywall, moving, basic landscape, yard cleanup. Quality work. Phone 535-2504 30-33p

CATERING SERVICE
Royal Canadian Legion Br. 48 Ladies Auxiliary is available for all catering needs – Weddings, Parties, Anniversaries, etc. Will also cater late night functions. Please call the Branch at 543-3091 for bookings.

ERIC CURRIER ELECTRICAL
COMMERCIAL
&
RESIDENTIAL
ELECTRIC HEATING
Phone 652-4868
Saver Road
IROQUOIS, ONTARIO

Tree Trimming & Removal
20 YEARS EXPERIENCE
For A Free Estimate Call
543-3427
after 6 p.m.

Merkley
Painting & Carpentry
543-2243
• FREE ESTIMATES •
• INTERIOR & EXTERIOR PAINTING
• SPRAYING ROOFS & BARNS
• RENOVATING, DECKS, WINDOWS, DOORS
• WINDOW CLEANING
DENNIS MERKLEY
INDUSTRIAL DR.
MORRISBURG, ONT.
K0C 1X0

Morrisburg Girls battle back for semi-final win

MORRISBURG—It was a long way back in a 14-13 win for the Morrisburg girls in Big League ball action here Thursday night, and standing in their way was a determined Williamsburg squad.

Williamsburg got on the scoreboard in a big way in the top of the first with seven runs, and they remained ahead through the next four innings.

It was a must win situation for Williamsburg, after dropping the first game on home turf last Tuesday night 18-3, in the best of three semi-final series.

Despite their 7-3 lead after the first inning Thursday, Williamsburg was unable to hold on, although they gave it a good shot.

Morrisburg continued to chip away at the lead, a Beckie McGee home run in the second scoring Amy Darling to tighten the score at 8-6. Williamsburg got their lone second inning run from Lindsey Mellan.

Neither team scored in the third, and in the fourth runs were traded allowing Williamsburg to maintain their two-run advantage. Mellan and Kristen Mustard crossed home plate for Williamsburg, and Stacey Munro and Crystal Phifer scored for Morrisburg.

A sixth inning home run from Laura Baker scored Stacey Munro, leaving the score at the bottom of the inning, 12-11 for Morrisburg.

An exciting finish

Emily McDonnell and Mellan provided runs in the top of the seventh, giving Williamsburg a 13-12 edge. They had now to hold their opponents in their final at bat to take the series to the third game.

Amy Darling led off for Morrisburg with a single to get the tying run on base. Dana Hasson then stepped to the plate, and came through in a big way, with a double that sent Darling home and left her in position to provide the winning run.

That was accomplished when Crystal Cassell planted one in deep centre field, for the game winning RBI.

Darling opened on the mound for Morrisburg, and was replaced by Crystal Cassell who gave up three hits. Stacey Munro took the mound in the fifth giving up four hits.

Laura McDonnell opened for Williamsburg, struck out seven, and gave up seven hits. She was replaced after four (pitchers can only pitch for four innings in big league rules) by Lindsay Mellan.

Leading the Morrisburg batting charge was Beckie McGee with a home run and two singles. Dana Hasson produced a single and a double, and Amy Darling had a double and a single. Ashley Dillabough was three for three, with a single, double and triple, and Crystal Cassell had a pair of singles which included the game winning RBI.

Singles also went to Ashleigh St. John, Carrie VanAllen and Crystal Phifer.

For Williamsburg Jennifer Banford singled three times, and Erin Foley had a double and a single. Lindsey Mellan hit two singles, and Laura McDonnell and Lindsey Waddell had one each.

In action last Tuesday night at Williamsburg, Munro and Dillabough both crossed home plate four times en route to the 18-3 win. Dillabough led the batting charge with a home run, a pair of doubles and a single.

Amy Darling and Crystal Hummell shared the mound duties in the win. Darling had six strikeouts, walked four and gave up one hit. Cassell struck out two, walked one, and gave up two hits.

Morrisburg now awaits the winner of the Mountain-Crysler series for the championship round.

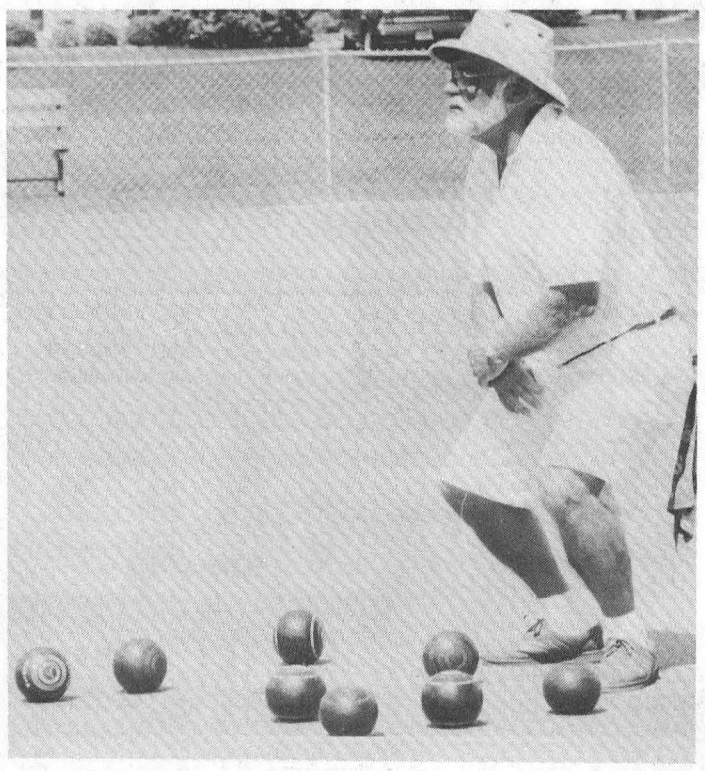

A Watchful Eye
A competitor at the weekend Lawnbowling Championships in Iroquois looks the situation over.

Belleville couple are top bowlers

IROQUOIS—The team of Iris and John Sager earned entry into the National Lawn Bowling Championships, to be held later this month in Manitoba, with a gold medal performance at the provincial games played here on the weekend.

The Sagers, who play out of Belleville, defeated Al Ferguson and Helen Culley of Willowdale in the final to claim the coveted championship.

"Everything went just great," said Iroquois club vice-president Janet Davis, following the weekend action. "Hosting the provincial was really a big deal for out club."

Players were piped on to the green Saturday morning, led by parade marshall Art Roberts, piper Cathy MacPherson and flag bearers Clare Reynolds and Ernie Schuck.

After the singing of the national anthem, and a welcoming address by South Dundas councillor Audrey Rooney, the players were presented with banners and pins won in their district play downs.

Rooney delivered the first bowl, and play was under way.

The top two teams in each group of four advanced to play in Sunday's medal rounds.

The Sagers defeated Jeff Dobson in their first matchup Sunday, and earned entry into the final with a win over Cobourg's Chris Davey.

The Ferguson team started with a win over Charlie Adrian, and then defeated Chatham's Jim McIntyre.

The loss to the Sagers gave the silver medal to Ferguson, Davey won the bronze and McIntyre settled for fourth place.

Each of Ontario's 16 districts was represented on the weekend.

Davis was very happy with the results and thanked Mustards Variety and Labrador Water for the supply of bottled water, and St. Lawrence Corporation for the towels. She also thanked all club members, past and present, who helped out in many ways.

MORRISBURG & DISTRICT MINOR HOCKEY
ICE TIMES
START DATE:
SATURDAY, SEPTEMBER 11th
INITIATION 7 a.m. to 8:30 a.m.
NOVICE 8:30 a.m. to 10:00 a.m.
ATOM 10:00 a.m. to 11:30 a.m.
PEE WEE 11:30 a.m. to 1:00 p.m.
BANTAM 1:00 p.m. to 2:30 p.m.
MIDGET 2:30 p.m. to 4:00 p.m.
For Info Contact
Barb Levere 652-4760

gloria FOOT REAL ESTATE LIMITED



Time is Running Out! Two beautiful building lots on Flagg Bay will shortly revert to their original prices. Until August 31, they are available at $24,000, (Lot 9 River view) and $39,200. (Lot 12 Waterfront) Don't wait!

Ault Island: Year round living in this unique water front home. Spacious deck overlooking river, with landscaped lot. $225,000.

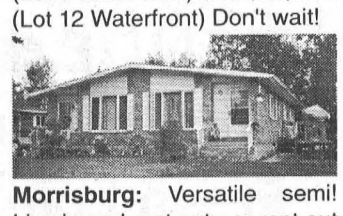

Morrisburg: Versatile semi! Live in and rent out - or rent out both sides as good investment. Two bedrooms each side. Well maintained. Only $89,900

Fully Serviced building lot across from Morrisburg Golf Course. Very few vacant lots left in town. This one is a beauty! Listed at $49,000

"24 HOUR SERVICE - 7 DAYS a WEEK at 543-3398"
EAST END PROMENADE, MORRISBURG, 543-3398
Sales Representatives
Gloria Foot 543-3364 Art Carkner 543-3300
Dick Gaiser 543-3589



ANDY BOWERS
Associate Broker

COLDWELL BANKER
COBURN REALTY
157 MAIN STREET
MORRISBURG



LINDA BOWERS
Sales Representative

An Independently Owned and Operated Member Broker of Coldwell Banker Affiliates of Canada

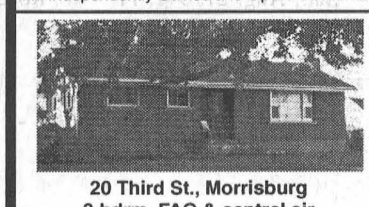

20 Third St., Morrisburg
3 bdrm, FAO & central air
$115,000

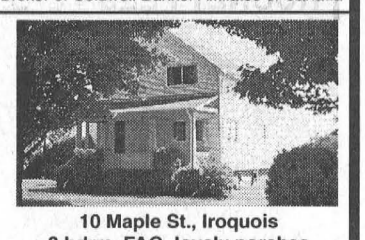

10 Maple St., Iroquois
3 bdrm, FAG, lovely porches
$79,000

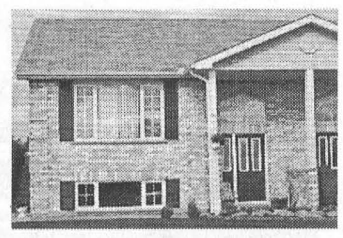

58 Rowan Drive, Morrisburg
Immaculate. 2 bdrm up & 2 down
$94,500



4 Broder Crescent, Morrisburg
Quaint, 2 bdrm, lovely gardens
$83,900

543-2222 1-800-472-6512 Toll Free
e-mail: bowers@mor-net.on.ca

ESTATE AUCTION SALE
Saturday, August 21
10:00 A.M.
Estate of the late
H. KENNETH BARKLEY
#12096 Mariatown at the corner of Duncan & Milward Sts.
(1/2 mile west of Morrisburg on Hwy. #2. Watch for signs)
Household Effects - Antiques
Glass & Collectibles
& Riding Lawn Mower

Large flat to wall cupboard, corner cupboard, 2 small hanging cupboards, 4 ft. enamel top table with drawer, 1 - 8 ft. table, 1 - 5 ft. table, knick-knack shelf, steamer trunks, washstand, chest of drawers, Windsor rocker, occasional chairs, lamps, pine blanket box, desk, leather sofa bed, Gibson refrigerator, portable washer & dryer, large selection of glass including Depression, Amber, Fire King, Wedgewood, McCoy planters and cookie jars, Ruby, Moorcroft vase (as is), Occupied Japan, Fiesta, Beswick, Goebe figurines, Wade figurines & dishes, Germany, Limoges, Hull, Falcon, Russell Wright & Hero pottery, large selection of old advertising tins & calendars, old jars & bottles, old cameras, Chall figurines, Aggetware, old baskets, 2 Orange Crush lamps, a number of good hooked rugs, quilts, blankets, quilting material, pictures & prints including "Yorkshire Terriers by Silton" frames, over 10 crocks, pyrex nursing bottles, old books, pine carpenter box, old planes, partial coin & stamp collections, shoe repair kit, large assortment of old games in original boxes, military belt buckles, badges & pins, gas mask from the war, large selection of old tools, pocket watch (Gebs Breen Union Amsterdam), ladies Bulova watch, large number of old radios including R.C.A. Victor, G.E., Marconi, Bulova, Motorola & Northern Electric, large assortment of parts, tools, manuals & other accessories related to repairing old radios & T.V.'s, assortment of hand & power tools, crosscut saw, skill saw, sander, car ramps, screen doors, birdhouse, old ladders, wooden rake, old corn planter, 5 h.p. sicle bar mower, Noma 12 h.p. 40" cut riding lawn mower (excel. cond.) and many other articles too numerous to mention.

Canteen - Plenty of Shade Trees
Owner and Auctioneer not responsible for loss or accident.
TERMS – Cash or Cheque with proper I.D.

Auctioneer
PETER ROSS
AUCTION SERVICES
INGLESIDE ONTARIO
Telephone: (613) 537-8862
Fax: (613) 537-9436
www.theauctionfever.com

D. G. D.
PHOTO SERVICES
DAVID G. DILLABOUGH
PHOTOGRAPHER
(613) 448-3657
PORTRAITURES
Individual
Family • Group
Glamour • Boudoir
PETS / ANIMALS
VEHICLES / BUILDINGS
Digital Services
Studio
Location of your Choice
Indoor / Outdoor
Day, Evening & Weekend Bookings
** Gift Certificates Available **
CAPTURING REFLECTIONS OF TODAY



Graduation

We are pleased to announce the graduation of Lisa Lynn Weaver from McGill University on June 7th, 1999. Lisa was awarded a Doctorate Degree in Clinical Psychology, following completion of course work, internships and successful defense of a research thesis in November 1998. The graduation ceremony took place at Place des Arts in Montreal, 290 years after the arrival of the first namesake ancestors in North America. Lisa is the daughter of Robert Leonard Weaver and Nancy Irene Weaver (McKay) and sister of Michael Ray Weaver and Jason Robert Weaver and proud aunt of Sophie Mandilyn Weaver. Lisa is also the grand-daughter of Mahlon Ray Weaver, formerly of Toronto and Williamsburg, Ontario and wife Vera Isabelle Close.

Mahlon Ray Weaver, who passed away on March 6, 1986, was the son of Thomas Albert Weaver (of Williamsburg) and wife Anna Etta Dunham (of Port Elmsley). Thomas Albert was the son of William Garret Weaver (of Williamsburg) and wife Elizabeth Tupper. William Garret was the son of Peter Weaver and wife Christianna Marcellus, Morrisburg loyalists from presently New York State. Peter was the son of loyalist John Weaver and wife Maria Myers of presently New York State. This John was the father of four loyalist sons, John Jr., Nicholas and Frederick, as well as Peter. John was the son of Nicholas Weaver and wife Barbara, Immigrants from The Palatinate in 1709 on the third sailing of The Globe and inhabitants of New York, Schoharie and Burnettsfield.

THOM REALTY LIMITED
105 MAIN ST., MORRISBURG VILLAGE PLAZA
P.O. BOX 294, MORRISBURG, ON K0C 1X0
REALTOR®
Bus: 613-543-3598 • FAX: 613-543-4076 • EMAIL: thomrealty@mor-net.on.ca



Karen W. Gorrell
Real Estate Broker
Res: 613-543-3195



Charles (Chuck) Barkley
Sales representative
Res: 613-448-3660



John Miller
Sales representative
Res: 613-543-3195



RIVERSIDE HEIGHTS – Well maintained home with recently upgraded windows on lot 110' x 200'. Country size eat-in kitchen, dining room, living room, two bedrooms, 4 pc. bath and enclosed front porch. ASKING $81,900. MLS

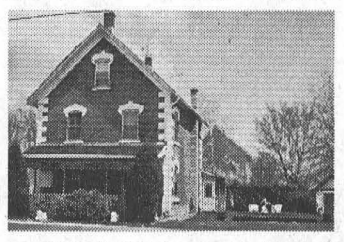

CENTRALLY LOCATED – 2 1/2 storey 3 bedroom home with one bedroom apartment. 1 1/2 storey detached garage with studio. Living room, dining room, kitchen with breakfast nook, 2 baths, recreation room and storage room on third floor. ASKING $109,900. MLS

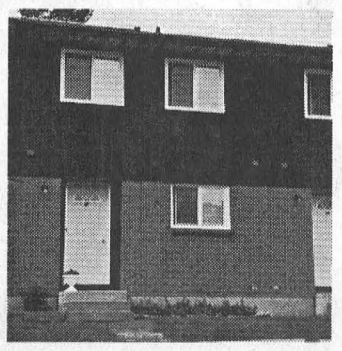

TOWNHOUSE – Three bedroom, living room, dining area, eat-in kitchen, 2 pc. and 4 pc. bath, full basement. ASKING $49,500. MLS



CENTRALLY LOCATED – 1 1/2 storey frame house in Morrisburg. Three bedrooms, an abundance of closets and storage. Large living room, dining room and kitchen. Detached garage. Property well maintained. ASKING $99,500. MLS

JOHN A. ALLISON REAL ESTATE BROKER
Morrisburg Village Plaza
543-3717

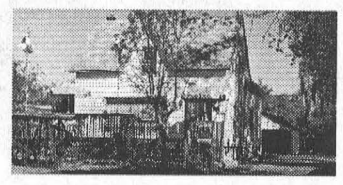

EXPERIENCE THE VIEW from this spacious three bedroom home, located on Lakeshore Drive, Morrisburg. Large front deck offers excellent view of the St. Lawrence. Gas heat, detached garage, deep lot. Now $98,900. (5784)

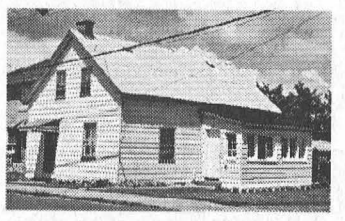

WELL WORTH CHECKING OUT – Good older home, two bedrooms, convenient to shoping, schools, medical clinic, etc. Potential for third bedroom and large family room. Now priced at $54,900. (5758)



SEMI-DETACHED RESIDENTIAL UNITS – Individual titles on these two bedroom units, with full basement, well designed kitchen and living area. Well maintained; brick exterior. Morrisburg. Become a home owner for only $48,000. (5776)



49 FIRST ST., MORRISBURG – Room to roam in this super clean three bedroom rear split. Large family room, office/den, well designed kitchen, plus partly finished basement level for even more space! $159,900. (5781)

LOOKING FOR RENTAL ACCOMMODATION? We now have a few units available for immediate occupancy. Call for details. References required.

Sales Representatives:
John A. Allison 652-1551
Carol Richer ..... 543-3556 Dale Beckstead 652-4396

Fourteen youths work on projects for South Nation River

BERWICK—Developing an interactive natural resources historical display is one of the ways 14 young people hired under a 26-week Human Resources Development Canada program are keeping busy with South Nation Conservation this summer.

The display, which will feature artifacts collected throughout the SNC watershed, will be taken to several fairs including South Mountain, Chesterville, Newington, Russell, Spencerville, Vankleek Hill and Metcalfe.

Aged 18 to 30, the young people work in teams performing tasks with direct community benefit. They also "shadow" senior SNC staff as part of the learning experience.

Project coordinator Bob Cordell said the young people are gaining invaluable training through their duties with SNC and are becoming even more engaged than originally anticipated.

"Our participants have arrived with a wide range of skills and backgrounds," he observed. "They're very keen to learn."

Other projects being tackled by the teams include:

* Shoreline naturalization and clean up along the South Nation River at the Spencerville Mill to improve the aesthetic value, tourism appeal and fish habitat.
* Fish habitat rehabilitation along the South Castor River, a South Nation tributary, between Vernon and Kenmore with the cooperation of enthusiastic landowners.
* Improving the Casselman boat launch at Route 400 Park which opens at the ned of this month by clearing vegetation and planting trees.

Cordell said some of the young people involved in the program may attempt a career in some aspect of natural resources management because of experience gained with SNC.

Capture spirit of woodcarving

LONG SAULT—Write an original story, legend, myth, essay or poem that captures the spirit of David Gellately's carvings, which were displayed at the NDP Trunk Sale this past Saturday at Long Sault. David is the wood carver retired from Bell Canada who sculpted a series of faces on trees in the Long Sault parkway last summer. He has often expressed the wish that someone would write stories to go with his carvings and guests from the trunk sale are invited to do so. The carving images may be linked to the Lost Villages, the Long Sault Rapids, the power dam, industrialization, pollution or to earlier time, thousands of years in the past, whatever sculptures suggest to you. Prose submissions should be approximately 500 words, and poetry should be approximately 20 lines. The winning submission will be published in the Hometown section of the Standard Freeholder and the Morrisburg Leader.

South Stormont looks at Year 2000 Celebrations

South Stormont Council is looking at hiring an individual to spearhead and coordinate "Once in a Lifetime" Year 2000 celebrations. Council discussed the need to hire someone to give a focus to many suggestions for activities which may be throughout the year, or on specific days such as July 1, September 1, Thanksgiving weekend or Christmas 2000. Provincial funding is not sufficient and the Township has some funds set aside, but a fund raising committee will have to raise monies as well. Among the suggestions are invite the Governor General Foot Guards; hold a winter carnival, or an 18-hour event such as games; barbecue with churches and schools; focus on lake, river, with a theme of "Canoe-fest" or "Old River Boat" and include Lost Villages with history; celebrate old, present and newcomers; celebrate with the Seaway for a theme including store fronts such as First Anniversary; ethnic cookbooks, schools and businesses, creating a millennium cookbook. The Township has some funds set aside for Millennium celebrations, but will require efforts of a fundraising committee. Terms of reference are being drawn up and advertised for an individual to spearhead the project.

MORRISBURG valu-mart
MORRISBURG VILLAGE PLAZA 543-2802
Pick up your copy of our 8 Page Flyer in the store
Sale in effect until Friday, August 20th, 1999
OPEN MONDAY TO FRIDAY 8 A.M. – 9 P.M.; SATURDAY 8 A.M. – 6 P.M.; SUNDAY 9 A.M. – 5 P.M.

PORK CHOPS RIB or TENDERLOIN End Portion Fresh Loin LB. 1.79 3.95/kg

TOMATOES FIELD FRESH Product of Ontario Canada No. 1 1.99 3 L Basket

NESCAFE INSTANT COFFEE Selected Varieties 3.49 150-200 g jar

MINUTE MAID PUNCH or NESTEA ICED TEA Frozen Concentrated Selected Varieties 355 ml tin 2/88¢

THE DECADENT™ CHOCOLATE CHIP COOKIE or "EAT THE MIDDLE FIRST™" President's Choice 1.99 400-450 g pkg.

PEPSI, 7 UP REGULAR or DIET Selected Varieties 2 L Cont. 5¢/100 ml non-returnable 99¢

more savings at valu-mart

CHOCOLATE MILK NEILSON 1% Partly Skimmed, 0.1% Low fat Skim or Comparable Brand 99¢ 1 L ctn.

DELISLE YOGURT Fruit on the Bottom or Firm Selected Varieties 175 g cont. 2/88¢

CHAPMAN'S SUPERLOLLY Water Ice Treats Frozen Selected Varieties 99¢ Pkg. of 12

SUNLIGHT DETERGENT Liquid for Dishes Selected Varieties 1.99 750 ml ctn.

WONDER HOT DOG BUNS or BURGER BUNS Pkg. of 8 99¢

SWEET PEPPERS RED, ORANGE or GOLDEN Product of Ontario No. 1 Grade LB. 2.99 6.59/kg

JUICY PEACHES Product of Ontario No. 1 Grade 2.18/kg 99¢ LB.

SUNLIKE FRUIT JUICES DRINKS or ICED TEA Selected Varieties 12 x 300 ml Btls. 2.99

valu-mart fresh ways to save

COMPLETE TREE SERVICES
Trimming, Removal, Brush Chipping, Bucket Truck & Stump Removal
VICTOR BROOKS & SON INC.
WILLIAMSBURG, ONT.
535-2322