WINCHESTER PRESS

VOL. 79. NO. 24 — WINCHESTER, ONTARIO, THURSDAY, OCTOBER 20th, 1966 — PRICE 10 CENTS

Memorial Hospital Delegates To Convention

Winchester District Memorial Hospital has two board members, three staff members and two auxilians attending the 42nd Annual Convention of the Ontario Hospital Association being held at the Royal York Hotel in Toronto this week (October 23 to 26). Among those attending from the hospital are W. C. MacDonald, Chairman of the Property Committee; J. C. Hatcher, Board Member and Treasurer; H. P. Stel, Hospital Administrator; Miss B. Legris Director of Nursing, and Mrs. H. Dennis, Executive Housekeeper, who has recently been elected Chairman of the Housekeeping section of Hospital District No. 9 and who is attending the Convention in that capacity. Together with personnel from hospitals all across Ontario they are attending the largest gathering of hospital people in Canada, and second only in size to the American Hospital Association Convention.

More than 5,000 registrants are expected. They represent almost every branch of hospital serivce, including administration, trusteeship, nursing and dietetics, pharmacy, housekeeping, accounting, engineering, social work, purchasing agents, medical technologists, physiotherapists, and laundry operation. In all, 14 sections representing the various professions and paramedical skills will have integrated programs at this year's convention.

CONVENTION THEME

"Better Skills For Better Care" is the theme of the conference and all the program topics are geared to it. Emergency department service, community co-operation, changes in hospital legislation, human relations and education will be main topics of discussion.

KEY SPEAKER

The Honourable Allen J. MacEachen, Minister of National Health and Welfare, will be keynote speaker of the opening day luncheon. Mr. MacEachen's department has been under considerable pressure from hospital goups this year to increase fedeal grants towards construction.

OTHER SPEAKERS

Other featured speakers include the Rev. Denton Massey minister of the Church of the Holy Saviour, Waterloo; and Stanley W. Martin, chairman and general manager of the Ontario Hospital Services Commission, while H. P. Stel is chairman of the Small Hospital Forum, to be held on the last day of the Convention.

Concurrently as usual, the Hospital Auxiliaries Association of Ontario will be holding their 56th Annual Convention from October 23 to 26 at the Royal York. Miss Gladys M. Bayne and Mrs. Lloyd Dixon from the Winchester District Memorial Hospital Women's Auxiliary are attending the conference.

Dr. Richard Bjork, assistant to the president of the Rochester Institute of Technology, will highlight the Auxiliary Convention Monday with a talk and panel discussion entitled "How to get the most out of a meeting." Other program personalities include Arnold Edinbuggh, president and editor of Saturday Night, who will speak at Monday's dinner, and Miss Barbara Whitley, past president of the Montreal General Hospital Women's Auxiliary, who will make a special presentation of "Volunteer Services."

The Winchester District Memorial Hospital is one of 250 public general, Red Cross, chronic and convalescent hospitals and several other allied health institutions, which as members of the Ontario Hospital Association are working together voluntarily through their association to achieve the highest standards of patient care and treatment.

Activities Worthy Of Note

Graduation

North Dundas District High School Commencement Exercises will be staged in the school auditorium this Saturday evening, October 22. District Inspector of Secondary Schools, Mr. W. Lever, will address the undergraduates, student body and friends.

Exercises will commence at 8 p.m. sharp.

100 Club

Winchester 100 Club meets this evening at 7 p.m. sharp in Henderson Hall. The story behind the local Bell Telephone facilities will be revealed to Centurians during a film and a tour of the Bell Winchester building.

Don't give this meeting a busy signal, members.

Evangelism

An excellent evangelistic follow-up to the Lane Adams Crusade takes place in the Winchester Wesleyan Methodist Church, Wednesday, October 26 until Sunday, November 6th.

Rev. H. Ralph Ingersoll, St. Johns, New Brunswick, will be the speaker for the first week of services each evening at 7.45 except Saturday, and Sundays at 10.45 and 7.30. Special music will be under the direction of Jack Smith of Ottawa.

Second week of services will be conducted by Mr. and Mrs. Edward Smith of Brockville at the same hours. An invitation to all goes out from Rev. W. R. Schamehorn, pastor, to congregation and friend to attend these services.

Crops

Ontario crop and livestock report from the Ontario Department of Agriculture and Food shows Dundas pasture conditions as 74% average, 19% above average and 13% below average.

Carleton ratings on the same basis were 27%, 60% and 13%.

Crop yields in the county were reported as 33.0 bushels per acre winter wheat, 45.4 oats 41.3 barley, 45.0 mixed grains, 83.8 shelled corn, 2 tons hay and 10.7 tons fodder corn. Carleton figures on the same crops were 32.6, 52.9, 41.4, 50.0, 75.0 2.1 tons and 13.1 tons.

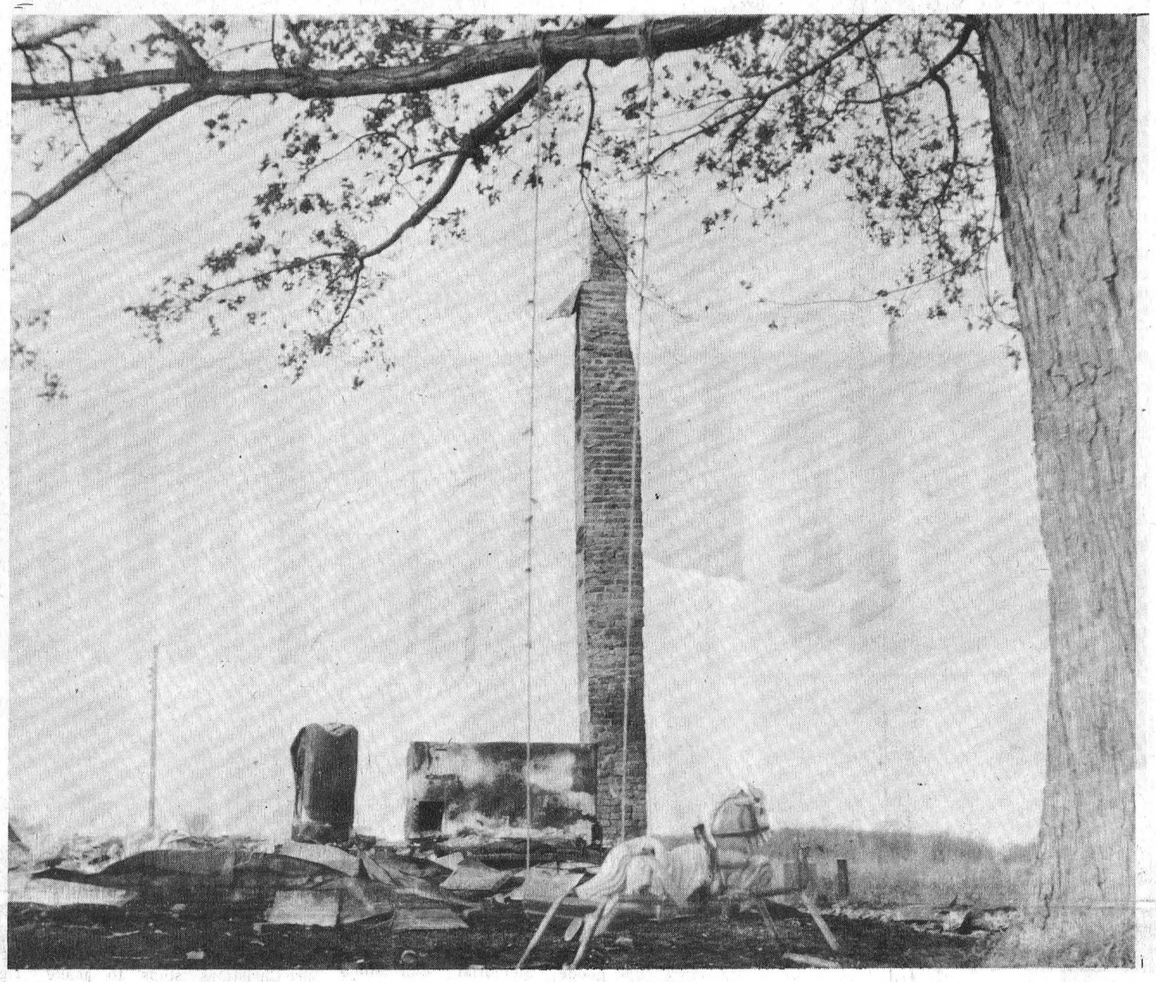

Sadly Framed Home Scene

Sadly framed in a lonesome child's swing with a rocking horse nearby a blackened chimney is all that remains of the home of Mr. and Mrs. Jan Timmer, of Inkerman.

Fire swept through the frame two-storey home on Friday afternoon. Mountain Township Fire Department answered a call for assistance at the fire scene but were unable to thwart the devastating flames that hungrily ate up home and contents.

—Press Staff Photo

Musical Ride Highlights Winter Fair

"The best of everything," that is the story for the Ottawa Winter Fair and Horse Show that opens in the Coliseum Monday, October 24th, and runs until Saturday, October 29. With the Royal Canadian Mounted Police Musical Ride headlining the extravaganza, the Winter Fair 1966 promises to be a record breaker in quality, attendance and attractions.

Premier John Robarts will officially open the Fair presentation Monday evening at 9 p.m. Mr. Robarts will be received in the show ring by a Guard of Honour from the Governor-General's Foot Guards and Band in their startling scarlet tunics.

Always the prime attraction, the horse show with the musical ride an integral part has over 300 entries. Each and every night an exciting well balanced show will be presented to predicted sell-out audiences. Hunters, jumpers, ponies, the finest in the capital area and from afar, will be competing for recognition.

In the championship dairy shows approximately 500 cattle have been registered for competition. Holsteins will be judged Tuesday (230), Ayrshire Wednesday (84), Jerseys Wednesday (108), Guernseys Wednesday (46). Market cattle will be judged Thursday at 1 p.m. and sale of best beef will be in the main ring Friday afternoon at 4.30.

All day Friday over 600 boys and girls of the 4-H Clubs will participate in the biggest 4-H Show anywhere. Sheep and swine entries are of record proportions and sheep are judged Wednesday and Thursday, with swine judged on Tuesday.

For the ladies on the East Mezzanine, Women's Institutes will serve tea each afternoon and evening. The International Cat Show will be larger than ever on Friday and Saturday.

Two draws, one for a new car and the second for a trip to Expo, are part of the Ottawa Winter Fair offering next week.

Nurses Prepared To Stay Out

Nurses of the Stormont, Dundas and Glengarry Public Health Unit with support of the Registered Nurses' Association of Ontario are prepared to prolong their fight for recognition in the United Counties.

A week-end meeting in Toronto with representatives of similar and hospital associations supported the S. D. and G. Association and the Halton County Association also protesting on non-recognition.

The R.N.A.O. promised to pay members of the two associations $50.00 per week until a solution to the problem is reached. The S. D. and G. Association was formed in June. A request for recognition from the Counties Board of Health was denied and to back their demand the nurses left their jobs September 12.

EODA Winner

Harry Flora, treasurer of the Winchester Chamber of Commerce, co-sponsor in this area of the Golden Triangle Booster Campaign, was a winner in the contest. Mr. Flora held decal number 10806. He receives a trip to Expo '67 for his participation in the contest.

Adams Crusade Genuine Success

Members of the Lane Adams Crusade team, now scattered to various points in the world, were abundantly thrilled with the success story of the Winchester and District Crusade. A very conservatvie estimate of the attendance at the ten-day Crusade has been set at 16,500 persons. In addition, the event termed as "a religious re-awakening" of the entire district is, without final figures being available, a financial success also. The budget for the Crusade was reached.

Naturally, in his home town

Naturaly, in his home town George Beverly Shea was a constant centre of attraction. His conversation with many people brought to life once again clear memories of his childhood in Winchester. His short sojourn in the village will no doubt be remembered by all who met or heard him sing. Denoted as "'America's Favourite Gospel Singer," Mr. Shea's singing and his words each evening to the Crusade audience were in deep and heartfelt friendship and indeed inspiration to all who heard.

Each presentation of the Crusade featured the selections of the 200-voice choir and as the event progressed through its tenure the choir voices played a more important part in the service.

Certainly it must have been heartening to the team and organizers each evening of last week as the attendance grew to maximum proportions. Sunday about 3,500 people jammed the arena to hear the words of the evangelnst. Only a re-arrangement of the seating plan could facilitate the influx of people that had the auditorium overflowing almost one hour before the scheduled start of the service.

Team members now travel to various activities widely separated. John Innes and Irv Chambers left last Thursday for the Leighton Ford Crusade in Geneva, Switzerland. George Beverly Shea rejoins the Billy Graham, team, and Lane Adams travels to the Berlin Conference on Evangelism in Germany. His next Crusade is in Medicine Hat, Alberta, November 18-27.

One of the most emotional moments of the Crusade came with the introduction of Bev. Shea's 86-year-old mother to the Crusade congregation on Saturday evening. Mr. Adams asked for an orchid for the beloved mother and the crowd from their feet very fittingly presented her with a clapping flower.

The Crusade is history. The message will be remembered as it has been for 2,000 years already.

inside

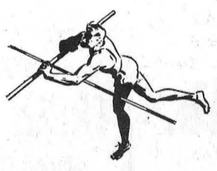

Page 6

The Press

Women's	Page 2
Classified	Page 3
Coming Events	Page 4
Sports	Page 4
Editorial	Page 5
District	Page 7
Mountain	Page 8
Williamsburg	Page 9
Moose Hunt	Page 10

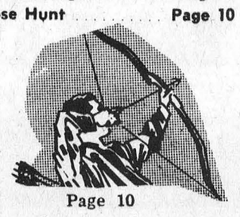

Page 10

By Phone!

Santa Claus Dec. 3, Stop Confirmed

Santa Claus is coming to town. The jolly old gentleman with the long white beard and the very red coat will visit Winchester Saturday, December 3.

A direct call to the North Pole from Monday's morning's Chamber of Commerce executive meeting took Santa somewhat by surprise. He took several minutes to talk to the executive and checked his date book. Santa had a tentative scheduling for a Winchester visit on the December dating and the call just confirmed his visit. One problem did confront Santa however. That was a definite time of arrival in Winchester. He indicated he had several pre-Christmas stops to make around the country and may have more than one on Winchester's Saturday. A final confirmation of time will come from the North Pole at the next Chamber of Commerce meeting.

CHAMBER BANQUET

The Chamber's annual banquet meeting has been scheduled for November 3. The banquet could be considered the most important of the year as it will answer several questions on organizational activity relating to Canada's Centennial year.

Discussion with the village centennial program committee will decide on the ringing in of the Centennial Year on New Year's Eve. Tentative plans right now are for decoration, ringing of church bells and other details to be discussed.

East Osgoode Arena Question

At least two important items in the future of the East Osgoode Memorial Community Centre may be decided at a public meeting in the Centre on Thursday evening, October 27. Questions to be dealt with are Sunday skating and artificial ice.

When the Centre was first built in 1951 the executive chose not to open the doors for Sunday functions. In recent years pressure for Sunday skating has been increasing. This climaxed in Spring 1966 with the presentation of a petition requesting Sunday skating.

Second question to be discussed presents some difficulty in the decision — that of artificial ice. Opinion in the area served by the Memorial Centre is for artificial ice. The question was discussed at the 1965 general meeting in November and has been informally discussed since. There has been no formal survey of the ratepayers as to their wishes on the subject.

The general meeting open to the public on October 27 will deal with both subjects and hopefully a decision will be reached on future course of action.

Good Attendance United Church 83rd Anniversary

With the first tone of the organ and the call to worship, members and friends of Winchester United Church on Sunday began celebration of the 83rd anniversary of the church.

Rev. Norman Hair, of Carleton Memorial United Church Ottawa, challenged morning and evening congregations with inspiring sermons. "Supermarket Society" was his morning topic and "Two Processions" the evening sermon. Rev. Hair was familiar to many church attenders as former pastor of the Russell charge of the United Church.

Special sacred music was an integral part of the services. Ronald Freeland sang "Open The Gates Of The Temple" at the morning service. In the evening the Russell United Church Choir, under the direction of Mrs. Jack Twiname, lead the service in songs of praise.

Monday evening in the church hall an anniversary smorgasbord supper was enjoyed by almost three hundred diners.

Hockey Night In Winchester Friday At 7:30

With the National Hockey League season underway last night and the fall evenings bringing below freezing weather, the word hockey is becoming increasingly frequent in the young male set around the village. Indeed, it is just about time for Winchester's editions of the world's fastest sport to get back on skates.

Last year more than 200 boys from peanuts and squirts right through to juveniles had an excellent season. Start of the 1966-67 season for coaches, managers, referees, helpers and all the interested people that can make themselves available will be to-morrow night in the Winchester Legion Hall at 7.30. This group will meet to lay base plans for the coming season, discuss possible changes, appoint officers, name representatives to various hockey organizations, talk coaches and managers, and discuss scheduling for the year.

Importance of the minor hockey program in the village can not be underlined nor stressed enough. Rewards of assisting with the development of young hockey players into mature young adults with a keen sense of sportsmanship, team spirit and leadership, if not familiar to many eligible men in the village, would soon become evident with association with such a worthwhile program.

An almost desperation plea for hockey leaders last year was a very disappointing start to what finally turned out to be a very successful year hockey-wise, with Juveniles winning the District championship and Pee Wees the County championship. Hoepful hockey fathers will not be conspicuous by their absence this year.

Next week date of registration for minor hockey players and details of the aforementioned meeting will be published.

Alex W. Davidson Dies In Hospital

A respected Winchester businessman, Alex W. Davidson, died October 12, 1966. An outstanding citizen of the village, he was a jeweller by profession and operated, with his wife Inez, a jewellery and appliance business on Main Street for more than 30 years.

A member and elder of St. Paul's Presbyterian Church, he was a past master of Henderson Lodge and active in community oriented groups such as the Chamber of Commerce and 100 Club.

He was the son of William Davidson and his wife, Ellen Bell, of Winchester Springs.

Surviving are, his wife, the former Inez Kirkwood; two sisters, Miss Mildred Davidson of Oshawa and Mrs. Elburn McIntosh, Williamsburg, and several nieces and nephews.

Rev. William Sutherland, Rev. John Anderson, Rev. William Inglis and Mr. Jen Jensen officiated at the funeral service in St. Paul's Presbyterian Church on Saturday, October 15th, at two p.m. Honourary pall-bearers were members of the church session: E. Munroe, R. D. Ledgerwood, Hugh Balkwill, Emmerson Stewart, Arthur Angus, George Angus and Jay Bailey.

Pall-bearers for interment in Maple Ridge Cemetery were Eldon Davidson, Donald Casselman, Archie Rice, Gordon Coons, Sheldon Cameron and George Elliott.

Linda C. McCracken Weds C. Melvin Vice

St. Mark's Anglican Church, St. Laurent, Quebec, beautifully decorated with white gladioli and mums was the setting for the October 15th wedding of Linda Catherine McCracken and Charles Melvin Vice. The 3.30 p.m. ceremony was solemnized by Rev. Cannon B. J. Thorpe.

The bride is the only daughter of Mr. and Mrs. Cecil Gordon McCracken of Montreal. The groom is the eldest son of Mr. and Mrs. Robert W. Vice of Wnichester.

Radiant in a full-length white gown the bride was given in marriage by her father. The fitted white peau de soie gown with matching lace train and long sleeves was highlighted by a coronation length white tulle veil held with a seed pearl tiara. She carried a white prayer book, a gift of the groom, and attached white gardenias and stephanotis and ivy leaves.

Maid of honour Miss Shirley Evans of Montreal was attired in an ankle-length dress of leaf green peau de soie, her full-cut lace jacket and headpiece matching. She carried a bouquet of fall flowers, shasta daisies, and bronze mums.

Beverly Evans, god-daughter of the bride and sister of the maid of honour, wore a contrasting green peau de soie gown with lace jacket and bonnet. She carried a nosegay of miniature yellow and white mums.

Allan Davidson, of Winchester assisted the groom as best man. Ushers were brothers of the groom, R. Wayne Vice and J. Randy Vice.

For her daughter's wedding Mrs. McCracken wore an antique gold lace and crepe ensemble with a complimenting white and gold feather hat and matching accessories. Mrs. Vice mother of the groom, chose an imported Italian Camelot blended satin dress and jacket trimmed with mink. Complimenting accessories were a black Osprey feather hat and black accessories.

A reception for seventy wedding guests was held at the Holiday Inn, Cote de Liesse. Leaving the reception the bride was attired in a two-piece forest green suit with a green and gold coat, and flowers completing her costume.

The couple will reside in Metcalfe upon their return from a Bermuda honeymoon.

Guests were present from Ottawa, Toronto, Florida, Oshawa, Ancaster and Winchester.

BIRTHS

Following is a list of recent births at the Winchester District Memorial Hospital:

On Wednesday, Oct. 12, 1966, to Mr. and Mrs. Eric Steele, of Winchester, a son.

On Thursday, Oct. 13, 1966, to Mr. and Mrs. Donald McPhee, Winchester R. R. 1, a daughter.

On Friday, Oct. 14, 1966, to Mr. and Mrs. William (Mac) Davidson, Winchester Springs a son.

On Friday, Oct. 14, 1966, to Mr. and Mrs. William Gibbs, of Crysler, R. R. 2, a daughter.

On Saturday, Oct. 15, 1966 to Mr. and Mrs. Murray Duff, of Newington, a daughter.

On Saturday, Oct. 15, 1966 to Mr. and Mrs. Gerard Blanchard, of St. Albert, a daughter.

On Sunday, Oct. 16, 1966, to Mr. and Mrs. Walter McShane, of South Mountain, a son.

On Sunday, Oct. 16, 1966, to Mr. and Mrs. Ronald Servage, of Chesterville, a son.

On Monday, Oct. 17, 1966, to Mr. and Mrs. Howard Moore, of Winchester, a daughter.

BIRTH

Mr. and Mrs. Arthur Thom are pleased too announce the arrival of their second son, David Frank Carlyle, on Thursday, October 13th, 1966 (two months old).

BIRTH

Melbourne and June Cassidy (nee Carkner) are happy to announce the arrival of their baby girl, Melany Catherine, 2 pounds 7 ounces, on October 2nd, 1966, at the Brockville General Hospital, a sister for Pamela.

Mr. and Mrs. Hubert Casselman Honoured On 25th Anniversary

A family dinner at Docksteader's Restaurant, Winchester, marked the 25th Wedding Anniversary of Mr. and Mrs. Hubert Casselman of Williamsburg, on October 1st.

Later, a surprise party of about 45 relatives was held in Paul's Hall, Williamsburg. The hall was beautifully decorated with pink and white streamers. A bride's table was centred with a 25th anniversary cake.

During the evening Mr. and Mrs. Casselman were called forward whiile Keith Schell read an appropriate address. Jo-Anne Casselman presented them with a pole lamp from their immediate family; Arliss Casselman an electric coffee maker on behalf of Mrs. Asael Hanson and Mr. and Mrs. Bob Thompson; and Ivan Whitteker a set of china from Mrs. Sadie Whitteker and family. Each replied in their own pleasant way.

After a delicious buffet lunch the evening was spent in dancing.

Mr. and Mrs. Casselman have three children: Ronald of Morrisburg, Dennis of Prescott, and Jo-Anne at home, and one grandchild.

ENGAGEMENT

The engagement is announced of Catherine Jean Johnston to Mr. Gary Earl Garlough. Marriage to take place on Saturday, November 5th, 1966, at Williamsburg United Church.

ENGAGEMENT

Mr. and Mrs. Gordon Blair, of Osgoode, wish to announce the engagement of their daughter Helen Elizabeth, to Norman Hazen Cameron, son of Mr. and Mrs. John Cameron, of Virginiatown, Ontario. Marriage to take place November 12th at 2.30 in the Baptist Church, Vernon.

ENGAGEMENT

The engagement is announced of Miss Lorraine Gladys Bussell, of Winchester, daughter of Mrs. Kenneth Ault and the late Fred G. Bussell, of Ottawa, to Mr. Charles Brent McLaughlin, son of Mr. and Mrs. Charles McLaughlin, of Winchester. The wedding will take place on Saturday, November 19th, 1966, at eleven a.m. in Winchester United Church.

DIAMONDS
Priced To Suit Any Purse
Terms Arranged If Required
Alex W. Davidson
WINCHESTER
774-2102

MURIEL'S FLOWERS
FLORISTS' TELEGRAPH DELIVERY F.T.D.
Phone 774-2201
Winchester

Mrs. E. E. Shay Dies Following Lengthy Illness

After an extended illness Mrs. Eva Elizabeth Servage Shay died October 16, 1966, in her 68th year.

Born in Chesterville, the daughter of Albert Servage and Emma O'Shaughnessy, she married her husband, Asa G. Shay in Riceville on October 31, 1922. A member of the Elma United Church, Mrs. Shay gained her primary and secondary education at Bethune Bush and Ottawa high schools.

Mourning with her husband are sons Hubert of Spencerville, Lyle of Prescott, Donald of Chesterville, and Clifford at home; and daughters, Emma (Mrs. Alton Millar), Lancaster; Shirley (Mrs. Wilbert Durning), Chesterville; Edna (Mrs. Jack Dubois), Chesterville; brothers Rev. Harvey Servage, Kingston, and William Servage, Winchester, and sister Carrie (Mrs. Arnold Duncan), Winchester. She was predeceased by sons Frederick in 1934 and Harold in 1964.

Funeral was conducted by Rev. D. L. Gordon of Williamsburg United Church from the Vice and Craig Funeral Home, Chesterville, October 18th at 2 p.m. Burial was in Maple Ridge Cemetery.

40th Anniversary

Fortieth Wedding Anniversary of Mr. and Mrs. Isaac Durant of Burritt's Rapids was reason for a happy gathering of family and friends on Sunday October 16th.

Married in Winchester by Rev. J. A. Waddell, October 20 1926, Mr. and Mrs. Durant were attended by Mrs. Leslie Simzer and the late Mr. Simzer.

Centering the anniversary table was a beautifully decorated anniversary cake. Guests attended from Potsdam, Gouverneur, Ottawa, Russell, Riverside Heights, Mountain, Merrickville, Newington and Burritt's Rapids.

Personal News . . .

The Shortt brothers, Morley and Everett, are spending a short holiday in Winchester visiting friends and enjoying their sojourn. They travelled from Dawson Creek, Alberta.

ENGAGEMENT

Mr. and Mrs. Charles Pyke, of Chesterville, wish to announce the forthcoming marriage of their eldest daughter, Charline Irene, to Mr. Bertram Hummell, son of Mr. and Mrs. Earl Hummell, Morrisburg. Marriage to take place place in Chesterville Pentecostal Church.

BUY — SELL or RENT
Do It the Easy Way
Use The Press Classifieds

Celebrate Diamond Anniversary

Mr. and Mrs. James Oscar Rae, of Shoal Lake, Manitoba, celebrated their Diamond Wedding Anniversary recently at Shoal Lake. Mr. Rae, well known in the Winchester area where he was born, has a sister, Mrs. I. P. McIntosh, and a brother, Cecil Rae, still residing in this district.



Mr. and Mrs. James Oscar Rae

Mr. and Mrs. Rae were suitably honoured on the occasion and in addition to receiving countless gifts and being honoured by friends, relatives and organizations, they were the recipients of messages of congratulations from Prime Minister Lester B. Pearson, John Diefenbaker, Leader of the Opposition; Manitoba Premier Duff Roblin and several other dignitaries.

Mr. Rae, 84 years old, went West in 1902. Before retiring he owned and operated a tinsmith and lumbering business and later was a funeral director.

Mrs. Rae was the former Helen Blowes of Huntington, England. Both are members of the United Church and have long been active in community affairs.

BRIDE-ELECT HONOURED

Miss Ann Bell, bride-elect of October, was guest of honour at a nicely arranged miscellaneous shower on Saturday evening at the home of Mrs. Thos. Holmes Mountain, Hostesses for the occasion were Anne Thompson, Gail Bell, Carol Holmes, Eunice Holmes and Elaine McLaren.

The recipient of many beautiful gifts, Miss Bell thanked everyone for their thoughtfulness and expresesd special appreciation to the hostesses for the evening.

Jo-Anne Shoppe
774-2003 "SATISFACTION" Winchester



Lavishly Fur Trimmed
IN THREE GREAT FASHION GROUPS
29.95 - 69.95 - 99.95
High styled silhouettes—fine all wool fabrics such as loop boucle, tweeds, broche
In the two better groups, the fur trims are mink, dyed muskrat, and fox
Fall shows her colours of camel, jade, blue wild cherry, black and brown
In the $29.95 group, trimmed with bleached raccoon and pile fabric. Same colours

OTHER COATS $149.95 to $199.95

Car Coats . . .
When the temperature's down to zero, you'll be nice and warm with these pile-lined car coats. Water repellent, warm neck coverage with shawl or matched collar. Contrast lining, roomy pockets. In sizes eight to twenty. Colour range of burgundy, blue, green, brown, beige and red.
19.95 to 39.95
"USE OUR LAYAWAY PLAN"



IGA SPECTACULAR

TOP VALU CHOICE Apple Juice 48-OZ. TIN 25¢
SHIRLEY GAY Assorted Donuts PKG. OF 12 19¢
FINE GRANULATED White Sugar 5-LB. BAG 35¢

FRESH LEG OF LAMB
whole or butt half
79¢ lb.



FOR ROASTING
FRESH LAMB FRONTS ..... lb. 39¢
FLANK OFF FOR ROASTING
FRESH LOIN OF LAMB ..... lb. 59¢
CANADIAN SPRING
FRESH RIB LAMB CHOPS ..... lb. 69¢
FRESH
LAMB STEWING CUTS ..... lb. 19¢

IGA HOME FREEZER SPECIAL
FRESH SPRING LAMB SIDES .... lb. 59¢
Free Cutting and Wrapping — 22 lb. average

Red Brand Beef
Chef Style — Short Cut
Prime Rib Roast lb. 79¢
For Braising
Lean Short Ribs .... lb. 39¢
Tender (Tray Pack)
Beef Steakettes .... lb. 59¢
Grade A Pre-Dressed 4 to 5 lb. average
Roasting Chickens lb. 49¢
Fresh Frozen 2½ pound carton
Frying Chickens .... lb. 59¢
Davern Brand Rindless 1 pound package
Sliced Side Bacon .. lb. 89¢
Mary Miles 1 pound package
Skinless Wieners .. lb. 49¢

BARCLAY'S WILLIAMSBURG
WINCHESTER LEN STECK
PORTEOUS' VERNON
There's MORE in STORE for YOU at ... IGA

St. Paul's W.M.S. On Thanksgiving

Despite inclement weather 20 members attended the W. M. S. meeting last Tuesday evening in St. Paul's Presbyterian S. S. Rooms.

Mrs. C. R. Robinson, president, welcomed all present and read some Thanksgiving verses. Minutes were read by Mrs. E. Campbell, followed by roll call. The supply and Glad Tidings secretaries gave their reports. Mrs. Emmerson Stewart brought in the new slate of officers for the coming year.

Mrs. W. Moffat and Mrs. A. Suffel were in charge of the devotional part of the meeting. Mrs. Moffat gave a reading on "The Human Heart" followed by Scripture and prayer by Mrs. Suffel. Mrs. Moffat read "Keep They Heart Diligently." A short skit entitled "The Common Heart" was presented by Mrs. Suffel, Mrs. Moffat, Miss C. Anderson, Mrs. E. Campbell, Mrs. R. Johnstone, Mrs. H. Wilson, Mrs. W. McKercher, and enjoyed by all. Thanks is due Miss Ida Knowland for typing the program.

Mrs. Suffel offered prayer for Miss Eleanor Knott, and all signed a birthday card which was being forwarded to her in India.

The president closed the meeting with verses from "The Road You Take," followed by prayer.

Federation Requests Assistance

Ontario Federation of Agriculture has called upon the Ontario Government to provide financial assistance to farmers who suffered crippling losses due to adverse climatic conditions during the 1966 crop year.

Request asks that eligibility for assistance be determined by using the crop loss formula to be implemented under the crop insurance program.

PROFESSIONAL DIRECTORY

CASS & CASS
LAW OFFICES
Winchester: Phone 774-2004
Chesterville: Phone 448 2735

GRAHAM L. CASSELMAN
C. L. U.
Crown Life Insurance
Group Insurance - Pension Plan
Phone 774-5150 Winchester

Biccum & McIntosh
LIMITED
General Insurance - Real Estate
Agents for
North American Life
Phones—Office 774-2410
Residence 774-5775
WINCHESTER - ONT.

MONUMENTS
GRANITE and LONITE
Local Representative For
LONS MEMORIALS
DWIGHT CROWDER
Williamsburg, Ontario
Telephone 535-2683

HAZEN B. MELDRUM
Ontario Land Surveyor
102 Pitt Street, Cornwall, Ont.
Telephone WE 2-8124

THE ROYAL CANADIAN LEGION
Branch 108, Winchester
Meets on the First Monday of each month in the Legion Hall, Winchester.
All War Veterans Welcome
RAY GUY, President.
ROSS McCONNELL, Sec'y.
ARCHIE RICE, Treas.

HAROLD D. POAPST
District Representative, North American Life Insurance Co.
Complete Insurance Service
Automobile - Fire - Wind - etc.
Real Estate Broker
Phone 774-2602 - Winchester

MONUMENTS
L. D. Wells & Sons
Formerly C. C. Stubbs & Co.
MONUMENTS, CEMETERY LETTERING
on No. 2 Highway opposite the New Union Cemetery
PHONE KEystone 4-2255
ROSS McCONNELL, Repres.
WINCHESTER. Phone 774-3541
"The Most Modern Shop In Eastern Ontario"

S. EARL FREELAND, C.L.U.
The Manufacturers' Life Insurance Company
Suite 403, Victoria Building
140 Wellington St., OTTAWA
Telephones: Office CE 2-3507
Res. Winchester 774-2334

D. HUGH THOMPSON and SON
General Insurance
Telephone 543-2287
WILLIAMSBURG - ONTARIO

FRED S. COONS INSURANCE
For Prompt Service Call
CHESTERVILLE Ph. 448-2398

LIFE INSURANCE
District Representatives of the Mutual Life Assurance Company of Canada: Lyall M. Crowder, South Mountain. Phone 989-2154; Keith Crowder, Brinston. Phone South Mountain 989-5674. Office: Phone 989-2157

The Provident Investment Company
Provident Mutual Fund Ltd.
Investors Trust Company
WARD GOWLAND
48 Largo Cres. Ottawa 5, Ont.
Telephone 224-3180

HENDERSON LODGE NO. 383 A.F. & A.M., WINCHESTER
Meets in the Masonic Temple on the Second Thursday of each month at 8.00 p.m.
Visiting Brethren Welcome
J. E. BOYD, Wor. Master
DR. W. A. SHERWOOD, Sec'y.

CROWDER'S INSURANCE AGENCY
All Lines of General Insurance
Office Phone 989-2157
L. M. CROWDER, Res. 989-2154
C. M. CROWDER, Res.. 989-2149
SOUTH MOUNTAIN, ONT.

McVEY INSURANCE SERVICE
Bill McVey - Jim McVey
Phone METCALFE 157
Ottawa 232-7544
Auto - Fire - Farm - Life and Liability

For Cemetery Memorials See W. J. L. BOYD & SONS
Representing
R. M. Best Granite Co., Kingston
Architects and Craftsmen of Civic and Private Memorials.
Church Memorials of Bronze, Marble and Brass
Phone 774-2520 - WINCHESTER

COMMERCIAL PRINTING
Everything You Need
In The Printing Field
—FREE ESTIMATES GIVEN—
THE WINCHESTER PRESS
774-2524 —— phone —— 774-2525

SUMMERS INSURANCE SERVICE
H. E. Summers - E. R. Summers
TELEPHONE 774-2515
A Complete Insurance Service for all lines of Fire and Casualty Insurance. Also low cost Automobile Financing and Insurance Plan.

R. BRYSON PATTERSON
OPTOMETRIST
Office Hours: 9 - 12 -- 1 - 5
For appointments Ph. 258-2274
Prescott Street, Kemptville

CORNWALL - OTTAWA - MORRISBURG
MacLEOD, COMRIE & CO.
CHARTERED ACCOUNTANTS
Licensed Trustees in Bankruptcy
Cornwall 932-3613
Morrisburg 543-2935

ARTHUR A. CRAWLEY & CO.
CHARTERED ACCOUNTANTS
OFFICES AT
OTTAWA — TORONTO — MONTREAL — PEMBROKE
BROCKVILLE — SUDBURY — NORTH BAY
SAULT ST. MARIE — WINNIPEG — VANCOUVER
387 Albert St.. Ottawa - Phone 233-7715

Cards of Thanks . . .

CARD OF THANKS—We wish to express our thanks to the many friends and relatives for the kindness and sympathy shown us in the bereavemeent of our dear Mother, Mrs. Gertrude Owens.—Her loving sons William, George, Leslie and Clarke Owens. 24c

CARD OF THANKS—I wish to express my sincere thanks to my many friends and neighbours for their many acts of kindness, calls, cards and flowers during my recent stay in the Winchester District Memorial Hospital and since my return home. A special thanks to Dr. Byers, Dr. D. Justus and all the nursing staff on 1st Floor. Also to my special nurses, all the clergy for their interest and prayers on my behalf, and the Henderson Lodge 383 for their calls and flowers.—Stan Rennick. 24p

CARD OF THANKS—I wish to express my heartfelt thanks to the many friends who gave their kindness, sympathy and beautiful floral tributes during the illness and death of my beloved husband Alex. These tangible expressions of sympathy have helped to lighten my burden of sorrow. — Sincerely Mrs. Inez Davidson. 24c

CARD OF THANKS—I wish to thank all my friends for cards and visits while I was a patient in Winchester Disrtict Memorial Hospital. A special thanks to Dr. Duane Justus, Dr. Byers and the nurses..—Donald Park. 24p

CARD OF THANKS—We cannot begin to express our thanks in words for the wonderful kindness shown to us by so many people and are continuing to do so; for all the dear people who collected money, gifts, etc. and for the homes made available for us to stay in after the loss of our own. These many kindnesses will forever remain in our hearts. Thank the good Lord for good kind people and may He mightily bless each one. Nelson and Elva Merkley. 24p

CARD OF THANKS—We wish to express our thanks to all the Belmeade School Section neighbours and friends who contributed to the lovely set of table lamps we received recently at the get-to-gether held at the home of Mr. and Mrs. R. Linton of Osgoode. This kind thought and good wishes to us will long be remembered in our new home. A special thanks to Mr. and Mrs. Richard Linton and Mrs. Howard McConnell.—Sheila and Wally Vandekemp. 24p

In Memoriams . . .

SIMZER—In memory of a dear wife, mother and grandmother. Mrs. Myrtle Simzer, who passed away October 19th, 1965.

Peacefully sleeping, resting at last,
The world's weary troubles and trials are passed,
In silence she suffered, in patience she bore,
Till God called her home to suffer no more.

—The Family. 24c

IN MEMORIAM —

Oft' we think of you dear mother,
And our hearts are filled with pain,
Oh this earth would be a heaven,
Could we hear your voice again.
One year has passed away.
But still we don't forget,
For in the hearts that loved you best,
Your memory lingers yet.

—Herb and Luva Loucks and Family. 24c

PATTERSON — In memory of our beloved mother, Teresa M. Patterson, who was taken from us October 26th, 1964.

We hear her voice, we see her smile,
Though blindly we may grope.
The memory of her love, her helping hand
Still buoys us on with hope.
When we are sad and lonely,
And everything goes wrong,
We'll always hear her whisper,
Cheer up and carry on.

—Sadly missed by The Family 24p

PROPERTY FOR SALE

FIFTY ACRES of excellent soil, good buildings, moving, immediate possession, best offer considered.

VILLAGE OF SOUTH MOUNTAIN, modern home, newly renovated, 3-piece bath, thermostatically heated, with or without 20 acres of excellent land, liberal terms.

VILLAGE OF INKERMAN, a neat little house and barn.

FOR DETAILS ON THESE AND OTHERS SEE

Carl P. Laushway
REALTOR
PRESCOTT
Representative
GERTIS MONTGOMERY
South Mountain, 989-2935
23-24p

COLIGAN and SON PLUMBING
for all your plumbing needs call your "Coligan Man"
PHONE SOUTH MOUNTAIN
989-2081

YOUR OFFICE EQUIPMENT HEADQUARTERS

- DESKS (Steel)
- FILES
- TYPEWRITERS
- ADDING MACHINES
- CASH REGISTERS
- OFFICE SAFES
- OFFICE FURNITURE
- INDEX CARDS
- FORMS
- CONTINUOUS FORMS AND MACHINES
- ETC.
- SPECIAL SERVICE — We are now equipped to do Photo Copying of Letters, Documents, Forms etc., Standard or Legal size.

——may be ordered at the——

Winchester Press
PHONE 774-2521
Winchester



Phone 774-2524
THE WINCHESTER PRESS

HOUSE FOR SALE
Delighful frame, stone front, three - bedroom bungalow on Centre Street in Winchester. Fireplace, oil heated. Newly decorated inside and outside. Immediate occupancy.
RAYMOND SUMMERS
Phone 774-2606
WINCHESTER, ONTARIO

Now In Operation

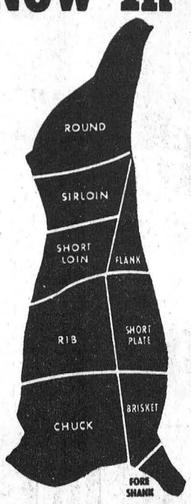

OUR NEW GOVERNMENT APPROVED
Slaughter House
WE NOW HAVE AMPLE REFRIGERATION TO AGE YOUR BEEF PROPERLY
Complete line of:
- *FRESH PORK*
- *BEEF*

—AT ALL TIMES—

EARL'S Meats
Ph. 448-2324 Chesterville

SELL • RENT • SWAP • HIRE • BUY • SELL • RENT • SWAP • HIRE • BUY • SELL • RENT • SWAP • HIRE •

LOW COST CLASSIFIED ADS GET RESULTS

HIRE • BUY • SELL • RENT • SWAP • HIRE • BUY • SELL • RENT • SWAP • HIRE • BUY • SELL • RENT •

CLASSIFIED ADVERTISING RATE

For Sale, Wanted, Lost and Found Advts., not over 25 words, 75 cents for the first insertion and 50 cents for each subsequent insertion. Card of Thanks, $1.25 minimum. In Memoriams $1.00 with four-line verse, 25c for each extra 4 lines of verse. Advts. for this column are inserted on a **Cash Basis only.** They will not be accepted over the phone or by mail unless the party has an open account with us, or unless the cash accompanies the order.

FOR SALE

HAY BOUGHT AND SOLD
Phone Morrisburg 543-2900. 12yr

MEYERS USED LUMBER—Big savings—material of every description. Now open daily, 9 a.m. to 6 p.m. except Sunday. Highway 43, one mile east of Kemptville, Ontario. 1tfc

FOR SALE — Authorized Sales and Service for Lombard Chain Saws. Deeks Auto Electric, St. Lawrence St., Ph. 774-2634, Winchester. 23tfc.

FOR SALE—Purebred Holstein Bull, 1 year old. Sired by Seiling Rockman. Apply to C. M. Arbuthnot and Son,, Russell, Ontario, Ph. 445-5322. 23-24p

FOR SALE—1960 Vauxhall Velox, with new battery, good tires, motor 1st class, in complete running condition, $450.00 Apply to Mrs. K. Girard, Kars, Ontario, phone 489-3973 or telephone South Mountain 989-6142. 23-24c

FOR SALE—Laying Cages for 1100 hens; 1 Egg Grading Machine; 35 Leghorn Roosters; Coils for Walk-in Freezer. Apply to Claude Thompson, Metcalfe 109. 24-25c

FOR SALE—1 Female Walker Deer Hound, three years old, guaranteed to run. Phone 774-6903. 24-25p

FOR SALE—1 Garden Tractor with plow, cultivator and 48-in. snow plow blade. $80. complete. Phone 774-2145 evenings. 24tfc

FOR SALE—FOR RENT— or on shares, 75 acres of land. Apply to Dalton Timmins, Inkerman, Ontario, phone 989-5470.

FOR SALE—A Three-bedroom Bungalow, finished recreation room attached garage. Contact Walter C. MacDonald, Real Estate Broker, Phone 774-2331, Winchester.

FOR SALE — One Child's Crib, complete, large size, natural wood finish, excellent condition. Price $25.00. Phone Mrs. Charles Hodgson, Winchester 774-5423. 24p

FOR SALE—70 Acre Farm for sale on Lot 7, Concession 2, in Winchester Township. Apply to Claude Ropars, Winchester, R.R. No. 4. 24-25p

FOR SALE—Third Score to fit Cockshutt 8 A Trailer Plow, reasonable. Call Metcalfe 35 r 42. 24c

FOR SALE—Choice of two Gas Floor Furnaces: 1 Gas Kitchen Range and 1 Gas and Wood Burning Range. Reasonably priced. Call South Mountain 989-6184. 24-25c

FOR SALE — Black Seal Coat, size 40, like new, paid $289., will sell for $100.; also a 60-foot short wave base aerial, $20.; 1 vaccum cleaner and 1 polisher, both for $50., like new. Apply to Mrs. Mary Ardelean, R.R. 1. Brinston, phone 652-4024. 24-25c

Auction Sale

HOUSEHOLD ARTICLES

At the residence of the late Mrs. C. B. Timmins, Main and Louise Streets, Winchester, on

SATURDAY, OCTOBER 29th

Commencing at 1.30 p.m.

the following full line of household articles will be offered for sale by Public Auction:

Beds, Dressers, Wash Stands, Desks, Studio Couch, Bed Chesterfield and 2 Chairs, Rocking Chairs, Tables, Lamps, Pictures, Books, Library Table, Side-Board, Moffat Electric Range, Beatty Ironer, Electric Refrigerator, Kitchen Range, Dishes, utensils and many unlisted articles.

TERMS — CASH
Property for Sale

At the same time, the House and Lot will be offered for sale, subject to a reserve bid.

HAROLD BALL, Auctioneer 24-25c

FOR SALE

FOR SALE—50 white Leghorn pullets 5 months old. Phone Morrisburg 543-2849. 24c

FOR SALE — Subscriptions for Readers Digest, the ideal Christmas gift, taken by Mrs. Mary Suffel, the subscription representative. Christmas gift renewal or new one will be called for. Just phone 774-2244. 24p

WANTED

WAITRESSES WANTED—Full time for day and night shifts. Also Part time for Friday nights and Sundays. Apply to Country Kitchen Restaurant, Winchester 23-24c

LAND WANTED — Retired gentleman seeking small acreage 5-10, for garden, etc. in Winchester area. Leave details with Box S285, The Winchester Press 23-24c

WANTED—Holstein open Heifers, 1½ year-old. Highest price paid. Telephone South Mountain 989-5471 or Ottawa 822-0337. 23tfc.

WANTED—Your animals, dead o. alive, with no cost to you. Will pay $2.00 per call for cows and horses. For prompt 24-hour service call collect, Gerard Hebert, Crysler, Ontario, phone Chesterville 448-2612 or Crysler 987-5364. Licence No. 22 C 66. 4tfc

WORK WANTED — Painting & Decorating. For more information and estimates, apply to Doug Durant, Mountain, Ontario telephone S. Mountain 989-5633. 51yr

TEXAS OIL COMPANY needs a man over 30 at once for Winchester area. Rapid advancement. Liberal fringe benefits. Must own car and be able to take short trips. Sales experience helpful but not necessary. Write D. L. Dickerson, President, Southwestern Petroleum Corporation, 534 North Main Street, Ft. Worth, Texas 76101. 24c

WANTED—Man to do Building Maintenance and odd jobs. Full employee benefits, good working conditions. Reply to Box Q-16, The Winchester Press. 24-25c

WANTED—We will pick up and pay you for your sick or dead animals according to quality. $2. to $10. for cows, and $5. to $15. for horses. For prompt service call collect Herb Loucks, 774-5250, Winchester or Guy MacAbee, 987-2818, Crysler. Licence 12 C 66. Dead Stock Plant 11 R P 66. 24tfc

TO RENT

TO RENT — Apartment, 2 bedrooms, modern conveniences, in the Village of Williamsburg. Mrs. Geo. Strader, Williamsburg 535-2261. 23tfc

FOR RENT—Modern 2-bedroom apartment, heated, centrally located, Village of Winchester. Telephone 774-2413. 16tfc

APARMENT FOR RENT — A fully furnished bachelor apartment; heated; separate entrance; rent reasonable. Apply to Mrs. Walter MacDonald, Winchester, phone 774-2331. 20tfc

FOR RENT — Four-room heated apartment over Jo-Anne Shoppe in Winchester. For further information telephone Kemptville 258-3024. 20tfc

FOR RENT — Double House in Winchester Springs. For further information call Winchester 774-6920. 24-25c

FOR RENT — Four bedroom brick house on St. Lawrence Street. Apply to Ken or Sam Ault, Winchester. 24-25c

TRAILER FOR RENT—Furnished, heated, two-piece bath, an ideal bachelor apartment or suitable for couple. Available immediately. Apply to Ross McConnell, Phone 774-2911, Winchester. 24-25p

TO RENT — 15 Acres of Land, must be plowed. Phone 989-5342 South Mountain. 25p

HYLO
Egg Grading Station
L. KAPELLER, Prop.

Winchester and Chesterville
HIGHEST MARKET PRICES
Paid Daily for our City Trade
Two Electric Grading Machines To Assure You Proper Grade

If it is not convenient for you to bring your eggs to our Grading Stations at Winchester or Osgoode you may leave them at one of the following stores where they will be picked up and your returns left twice weekly.

MacPherson's Store, W. Springs
Miller's Store, Metcalfe

NOTICE

NOTICE OF COURT OF REVISION
Township of Winchester

The Court of Revision for the Township of Winchester on appeals against the 1966 Assessment for the 1967 Taxes will be held on Thursday, November 3rd, 1966 at 10:00 a.m. in the Winchester Township Building.

All appeals must have been in the hands of the Clerk by October 14th, 1966.

GLENN MacGREGOR, Clerk, Township of Winchester. 24-25c

NOTICE OF COURT OF REVISION
Township of Matilda

Notice is hereby given that the first sitting of the Court of Revision on the Assessment Roll of the Township of Matilda for the year 1967 will be held in the Community Memorial Hall, at Brinston on Friday, October 28, at 1.30 p.m. to consider appeals against the assessment roll made in the year 1966 for 1967 taxes.

Mrs. Dorothy Locke,
24c Clerk--Treasurer

NOTICE OF COURT OF REVISION
Township of Williamsburg

The County Court of Revision for the hearing of all appeals against the 1966 for 1967 taxation assessment roll for the Township of Williamsburg will be held in the I.O.O.F. Hall at Williamsburg, Ontario on the 7th day of November, 1966 at the hour of ten o'clock in the forenoon.

All appeals against the said roll must have been in the clerk's hands by October 14th, 1966.

24-25c Keith Schell, Clerk.

NOTICE TO CREDITORS AND OTHERS
James Wesley Durant Estate

Creditors and others having claims against the Estate of JAMES WESLEY DURANT, late of the Township of Mountain in the County of Dundas, Electrician, deceased, who died on or about the 18th day of May, 1966, are required to forward same, duly verified, to the undersigned on or before November 21st, 1966.

After the last mentioned date the Estate will be distributed, having regard only to the claims then filed.

Dated this 17th day of October, 1966.

R. M. TOBIN,
P. O. Box 760,
Prescott, Ontario,
Solicitor for the Executrix 24-26c

Sheldon Robinson
representing
McNEIL MOTORS MANOTICK LTD.
May we have a call from you before you buy!
Phone Manotick
692-3503 or 692-3255
Phone Winchester
774-2820

FOR SALE

- 2—M. F. COMBINES
- 1—A. C. COMBINE
- 1—I. H. C. COMBINE
- GRAIN AUGERS
- GRAIN BOXES
- NEW IDEA and KNIGHT Manure Spreaders, Corn Pickers.

A Good Stock of I.H.C. Repair Parts On Hand

R. H. Beckstead and Son
Parts — Sales — Service
Phone 535-2103 Williamsburg 7tfc

Would You Be Trapped
if a fire broke out in your house to-night?

If you awoke to find your home on fire, how would you escape? Do you know?

You and your family need a plan of escape in case of fire. You and they need to know the safest route to follow from each room of the house . . . through smoke . . . fumes . . . or crimson flame.

Published in the interest of safety by your CIA representative.

Wilbert D. Duncan
VERNON Ph. Met. 16 r 31
Lorne Mellan
BRINSTON Ph. 989-5480
Mrs. Jessie Runions
CHESTERVILLE Ph. 448-2266

Lorne Mellan and Wilbert Duncan also represent Farm Fire Mutual Insurance Company.

CIA CO-OPERATORS INSURANCE ASSOCIATION

NOTICES

SPENCER AND SPIRELLA
For individually designed garments and bras that really are comfortable, why not arrange an appointment with your figure stylist with ten years experience? She will help you choose the right type just for you. All through October a lovely material is on sale. Contact Mrs. Ethel Serviss, 194 Caldwell Dr., Iroquois. Phone 652-4367. 22-25c

FARM SERVICE
The highest premium paid for your dead and disabled cattle and horses, according to size. Please call Collect, C. F. Woods, Phone 989-6176, or Edwin Woods Phone 989-5281, Mountain. Licence No. 34-C-66. Cash will be paid when picked up. 37tfc

PERSONAL—Hygienic Supplies (Rubber Goods) mailed postpaid in plain, sealed envelopes with price list. Six samples, 25c; 24 samples, $1.00. Mail-Order Dept. M-57, Nov-Rubber Co., Box 91, Hamilton, Ontario.

Dull Clippers?
Here's Good News!
We are still sharpening both domestic and commercial clippers. Sharpening and repairs reasonably priced.
D. A. MALLORY
Phone 774-2327 Winchester

N. TENENBAUM
OPTOMETRIST
MORRISBURG, ONTARIO
Successor to
ART WAHLROTH, O.D.
— HOURS —
Every Tuesday & Thursday
by appointment, please call
543-3055

ROCK OF AGES FAMILY MONUMENTS
Look for this seal. It's your guarantee of permanence.
J. L. KINKAID
Phone KI 3-3184
Morrisburg
Authorized Dealer
"Cemetery Lettering"

YES, we do . . .
- Slaughter your Beef or Pork
- Cut to your specifications
- Use Double Waxed Paper
- Always Fast Frozen
- Rent Lockers, by the month or by the year
- Cure Bacon
- Have a good stock of Beef and Pork on sale at all times
- Buy Hides
- Want to buy young Heifers and Steers

for more information call collect
BLOM MEATS
Phone 989-6053 Mountain

Go-Go
Where The Action Is . . .
ALEXANDER'S LUNCH
YOU DO NOT NEED RESERVATIONS

Sullivan Bros.
GENERAL CONTRACTORS
* * * * *
WATER TANK SERVICE
EQUIPMENT RENTALS
AIR COMPRESSOR
BULLDOZERS — D 7; D 4 and 977
¾-YARD SHOVEL
GRAVEL, SAND, FILL
* * * * *
Phone Chesterville
448-2660

REAL ESTATE
. . . *Residential*
. . . *Farm Property*
. . . *Business*
FOR INFORMATION CALL
774-2331
W. C. MacDonald
Real Estate Broker
Winchester

Calendar of Events

ALCOHOLICS ANONYMOUS MEETINGS EVERY FRIDAY STARTS OCTOBER 14th

Acoholics Anonymous (Rideau-Nation Group) will hold meetings every Friday at 8:30 p.m. at St. John's United Church. Confidential contact Rev. R. G. Percival at 258-3259 or 258-3339. 22c

PLEASANT VALLEY ANNIVERSARY SERVICES

Pleasant Valley United Church is holding its Anniversary Services on Sunday, October 23rd. There will be two services, at 11.00 a.m. and 8.00 p.m. Rev. Thos. Knowles will be guest speaker at both services, and special music is being prepared. 23-24c

HAM SUPPER IN ELMA UNITED CHURCH

A Ham Supper will be held in Elma United Church on Wednesday, October 26th starting at 5:30 p.m. Adults $1.25; Children twelve and under, 75¢. 24c

HALLOWEEN BAZAAR AND VARIETY PROGRAM AT MOUNTAIN

Halloween Bazaar and Variety Program in the auditorium of North Mountain Consolidated School on October 28th at 8:15 p.m. under the auspices of the Hallville U.C.W. Special attractions are Floral Arrangements and Demonstrations by Muriel's Flowers of Winchester, and a One-Act Play presented by the U.C.W. members. The public is invited. 24-25c

SOUTH MOUNTAIN W. I. RUMMAGE & BAKE SALE

A Rummage and Bake Sale is slated for the South Mountain I.O.O.F. Hall on October 22nd from 10:00 a.m. to 6:00 p.m., sponsored by the Women's Institute. Anyone wishing to contribute to the Rummage Sale is asked to contact any member of the W.I. 24c

LEGION TURKEY BINGO AT WILLIAMSBURG

Turkey Bingos start on October 20th and continue every Thursday following, in Paul's Hall, Williamsburg. These Bingos are sponsored by the Williamsburg Branch No. 538 of the Canadian Legion. 24-26c

MATILDA REBEKAH LODGE RUMMAGE SALE IN BRINSTON I.O.O.F. HALL

A Rummage Sale sponsored by the Matilda Rebekah Lodge will be held in the Lodge Rooms, I.O.O.F. Hall, Brinston, on Saturday, October 22nd, from 9:30 a.m. to 6:00 p.m. 24c

ANNIVERSARY SERVICES MOUNTAIN UNITED CHURCH THIS SUNDAY

Anniversary Services to be held in Mountain United Church on Sunday, October 23rd at 11:00 a.m. and 8:00 p.m. Guest Preacher at both services will be Rev. Clyde Westhaver of Merrickville. The Bel Canto Choir will provide special music at the evening service. On Monday evening, October 24th the Anniversary Turkey Supper will be served starting at 5:30 p.m. Adults $1.25, Children 75¢. 24p

ANNUAL CHURCH AUCTION AT HALLVILLE, OCT. 22

The Annual Church Auction Sale of Fruit, Wood, Vegetables, etc, will be held on Saturday, October 22nd, at 1:30 p.m. at St. Andrew's United Church, Hallville, Ontario. 23-24p

Championship Soccer At MDHS

Soccer teams from seventeen Eastern Ontario high schools will converge on the fair grounds at South Mountain this Saturday to compete in the Eastern Ontario Invittaional Soccer Championships. Mountain District High School, last year's champions, will host the tournament, which will provide a full day of soccer on three fields from 9.30 a.m. to 5.30 p.m.

This year's championship team will receive the George Isles Memorial Trophy, presented annually. This trophy was donated by Jack Watson Sporting Goods in recognition of the contribution of George Isles, a former teacher of Osnabruck High School, to the promotion of high school soccer.

The keen interest in soccer in the high schools of Eastern Ontario is most evident in the large number of entries received this year. From a modest beginning of eight teams a year ago, schools wishing to enter the tournament this year exceeded the number that could be accommodated; consequently, there are schools which will be unable to participate in the annual competition.

As a result of the rapid growth of soccer enthusiasm in this part of Ontario, there is a real need for an Eastern Ontario High School Soccer Association to zone the area and to sponsor district eliminations culminating in an Eastern Ontario Championship tournament to be held in a different locality each year.

The schedule for the tournament is as follows:

Series A (9.30-10.30) — Osgoode vs. Mountain District.

Series B (9.30-10.30) — North Grenville vs. North Dundas.

Series C (9.30-10.30) — Osnabruck vs. Charlottenburgh.

Series D (10.30-11.30) — Maxville vs. Ottawa Tech.

Series E (10.30-11.30)—Smiths Falls vs. Woodroffe.

Series F (10.30-11.30) — Almonte vs. Rideau.

Series G (11.30-12.30) — Eastview vs. QECVI, Kingston.

Series H (11.30-12.30—Brookfield vs. RCEME, Kingston.

Series I (11.30-12.30)—Winner A vs. Frontenac S. S.

Series J (12.30-1.30)—Winner Series B vs. Winner Series C.

Series K (12.20-1.30)—Winner Series D vs. Winner Series E.

Series L (1.30-2.30 — Winner Series F vs. Winner Series G.

Series M (1.30-2.30) — Winner Series I vs. Winner Series H.

Series N (3.00-4.00) — Winner Series J vs. Winner Series K.

Series O (3.00-4.00) — Winner Series L vs. Winner Series M.

Series P (4.30-5.30) — Winner Series N vs. Winner Series O.

Winchester Springs

Mr. and Mrs. Myles Hummel of Florida, Mr. and Mrs. Wayne Embody of Ohio, and Mrs. Geo. Hummel had supper Sunday evening with Mr. and Mrs. Geo. Summers and on Monday evening with Mr. and Mrs. D. Young and family.

Sunday visitors of Mr. and Mrs. D. Young and family were: Mrs. Lyle Munroe and Mrs. Calvin Dillabough of Chesterville, Mr. and Mrs. Basil Young, Brian and Daryle, of Winchester; Mrs. George Hummel of Williamsburg, Mr. and Mrs. Wayne Embody of Ohio, and Mr. and Mrs. Myles Hummel of Florida.

Mr. and Mrs. Delbert Young, Jean and Roger, and Mrs. George Hummel spent Monday with Mr. and Mrs. Calvin Dillabough of Chesterville.

Winchester & District Crusade Service Of Praise & Thanksgiving

Winchester and District Crusade (Interdenominational) Service of Praise and Thanksgiving will be held in the Winchester United Church, tonight, Thursday, October 20th at 8:00 p.m. Mr. Sterling Murphy of Newington is guest soloist. Opportunity will be given for personal witness. Warm welcome awaits you! Come One—Come All! Tonight, October 20th at 8 p.m. 24c



Cathy Price of the Glamour Girls had the top single at Main Corner Lanes last week. With her glamorous mates watching closely a big third string, she piled up a 301 single. Arn. Stobo bowling in the Community League picked up the cross honours for the week with a solid 636.

Other Glamour Girls chalking up good scores were Doris VanBridger with a 519 cross, Ruth Pemberton 507 and Sandra Lannin 500 even.

Larry Sayant paced the Gay Twenties with games of 195, 219 and 211 for a good triple of 625. Marg. Dalgleish checked in right close by with 198, 228 and 194 for 620. Daisy Robinson had 545, Lynn Thompson 110, and Harold Dillabough 500.

Marg. Dalgleish was right back on top with the Happy Gang on Wednesday night with a 586 cross with 205, 204 and 177. Other high rollers were Muriel Levere 557, Gwen Longstreet 536, Florence Helmer 527 and Eileen McConnell 511.

Arn Stobo was big man in the Community League with his 636 on games of 243, 185 and 208. Jim Helmer had games of 204, 199 and 214 for 617. Grant Creighton crossed 567 with a 247 single, Bob Henderson had 547-255. Janet Holmes had an excellent 271-582, June Kerr 201-549, Robert Watson 212-530, Judi Helmer 201-515, Doug. Poole 194-503, Elzeon Raistrick 517, and Cathy Price 524.

SOUTH MOUNTAIN

Gary Pickard paced South Mountain bowlers on opening night with 180, 219 and 273 to triple 672.

Other good crosses were registered by Lyle Simzer 655, D. Allen 614, Rae Berry 612, Don Erwin 612, Bud Raistrick 594, Wally Ace 593, Cliff Ace 588, Dale Boyd 577, Don Riddell 567, Lyle Coughler 567, A. Graham 566, Don VanBridger 560, B. McDonald 557, Frank Berry 548, Gerald Simzer 548, Dalt Gilmer 544, Jud Imrie 532, June Berry 531, K. Beamish 530, F. Pickard 522, L. Render 516, Leila Coughler 507, M. MacDonald 505.

HALLVILLE JETS

In the Hallville Jets bowling league Orville Wieland had the high cross, a 718, with games of 262, 252 and 204. Other scores were: Lanson Hyndman 633-258, Leroy Empey 620-218, Bill Williams 568, Marilyn Hyndman 564, Lorne Cooke 558, Duncan Kennedy 555, Doug. Allen 555, Helen Bartholomew 515, Bob Williams 511, Mel Christie 506.

COMMERCIAL LEAGUE

Results in the South Mountain Commercial Bowling League are as follows.

Team Standings: Berry's Feeds 12 points, Nelson Const. 9, Weagant's Strikers 5, Bank of Nova Scotia 0.

High Cross and High Single, Gary Richardson 624 and 260.

Section B — Simzer's Well Drillers, 14; I.O.O.F. 7, Ace Shell Serivce 7, Moore's 0.

High Triples: Dale Boyd 678, Wally Ace 663, Lyle Simzer 662, Dale Boyd 640.

High Singles: Bill Gates 275, Paul Barkley 225.

DANCE
PAUL'S HALL, WILLIAMSBURG
Starting Saturday, October 22nd
MUSIC BY "THE FAIRMONT"
Dance 9 to 12 Admission $1.

FAMILY STYLE ENTERTAINMENT
Winchester
DOORS OPEN 7:00 P.M. CONTINUOUS FROM 7:30
THURSDAY, FRIDAY, SATURDAY OCTOBER 20-21-22
Frankie And Johnny
(In Colour)
Starring ELVIS PRESLEY and DONNA DOUGLAS
MONDAY and TUESDAY OCTOBER 24 and 25
"LIFE AT THE TOP"
Starring LAURENCE HARVEY, JEAN SIMMONS and HONOR BLACKMAN
WEDNESDAY, THURSDAY, FRIDAY, SATURDAY OCT. 26-29
"THUNDERBALL"
(ADULT ENTERTAINMENT)
(In Cinemascope and Colour)
Starring SEAN CONNERY and CLAUDINE AUGER

Ottawa Winter Fair and Horse Show
THE COLISEUM, LANSDOWNE PARK
OCTOBER 24th to 29th
EXCITING HORSE SHOW EVERY EVENING
PLUS SATURDAY MATINEE
The Royal Canadian Mounted Police Musical Ride accompanied by The R.C.M.P. Band
OUTSTANDING CLASSES OF HUNTERS AND JUMPERS, SADDLE HORSES, PARADE HORSES, HACKNEYS ROADSTERS, and HEAVY HORSE HITCHES
EASTERN ONTARIO'S OUTSTANDING CHAMPIONSHIP LIVESTOCK SHOWS
SEED AND HAY SHOW on MONDAY, OCTOBER 24th
Order Reserved Seat Tickets Now
— for reserved seats and information write —
J. K. CLARKE, General Manager
OTTAWA WINTER FAIR, THE COLISEUM, LANSDOWNE PARK, OTTAWA
PHONE 236-1673
Prices For Tickets: $1.25; $1.75; $2.25
General Admission to Coliseum — Daytime to 5:00 p.m.
Adults $1.00 — Children under twelve, 50¢

Special Evangelistic Meetings
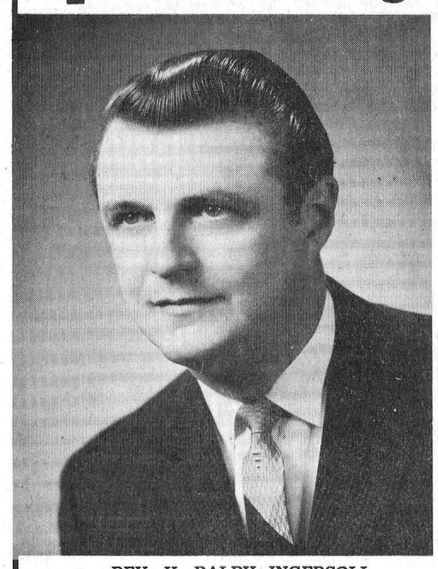
REV. H. RALPH INGERSOLL
WINCHESTER WESLEYAN METHODIST CHURCH
Wednesday, October 26 TO Sunday, November 6 INCLUSIVE
GOOD FOLLOW UP TO THE LANE ADAMS CRUSADE
SPECIAL SINGING WILL BE LEAD BY THE WELL KNOWN SONG LEADER JACK SMITH OF OTTAWA
Rev. H. Ralph Ingersoll of St. John's, New Brunswick will conduct the services during the first week. Rev. Ingersoll is the President of The Maritime Conference of the Wesleyan Methodist Church.
Mr. and Mrs. Edward E. Wilson of Brockville, Ontario will be service leaders during the second week of these special meetings.
Hours of Service: Each night at 7:45, except Saturdays; Sundays at 10:45 a.m. and 7:30 p.m.
"CORDIAL INVITATION TO ALL"

Rexall DRUG STORES
1¢ SALE
2 for the price of 1 ... plus a penny!
ADDITIONAL SPECIAL THIS WEEK ONLY
REVLON NAIL POLISH Half Price
continues this week until SATURDAY
La Rose Pharmacy
Telephone 774-2633 Winchester

At The MAIN CORNER BOWLING LANES WINCHESTER
THERE ARE STILL OPENINGS FOR LEAGUE BOWLING
CALL 774-2808 or 774-2809 For Information
Bowl This Season
KEEP FIT ... JOIN THE FUN
Good Bowling . . . . . Good Food
HARRY L. FLORA

SAVE ON THESE FOOD SPECIALS
Chocolate Cookies . . 2 lbs. 69c
Bananas, lb. 9c
Frozen French Fries, 2-lb. 39c
Florida Grapefruit, . . . 6 for 45c
Potatoes . . . . . 10 lbs. 35c
Onions . . . . . 10- lb. bag, 65c
Pure Spring Gingerale (family size) 1 Free with 2 for 39c
Cabbage, lb. 5c
Maxwell House Coffee, 1-lb 89c
Light Bulbs, 40, 60, 100-W, 19c
White Sugar . . . . . 10 lbs. 79c
Maple Leaf Lard . . . . . 2 for 55c
Tulip Margarine . . . . . 2 for 59c
Domestic Shortening, lb. . . . 39c
Maple Leaf Cheese Slices, (reg. 41c) 37c
BEST MEAT BUYS
Loin Pork Chops or Roast 79c
Chicken Breasts or Legs, lb. 59c
Pork Tenderloin, lb. 1.19
Slab Bacon (sliced), lb. . . . 85c
Hamburg, lb. 49c
Bologna, lb. 43c
Wieners, 1-lb. pkg. 57c
Spare Ribs, lb. 49c
MacPHERSON & SUMMERS
COLD STORAGE 774-2613
EAST END MARKET . . 774-2103

FOURTEENTH Anniversary Sale
1964 CHEVROLET ½-TON TRUCK in new condition . . $1395.
1965 CHEVROLET BEL AIR, four-door, V/8 motor, automatic, power steering, low mileage . . . . . $2195.
1965 CHEVROLET BISCAYNE four-door, 6 cylinder, automatic, 14000 miles, warranty supplied . . . . . $1995.
1965 CHRYSLER 4-door Hard Top, power steering and power brakes, radio, V/8, automatic, warranty supplied . . . $2850.
1964 DODGE "440" four-door sedan, 6 cylinder, automatic, radio, white with red interior . . . . . $1650.
1963 PONTIAC LAURENTIAN four-door, 6 cylinder, automatic, radio, and new tires . . . . . $1495.
1962 MERCURY METEOR four-door, 6 cylinder, automatic, radio, new condition . . . . . $925.
1961 PONTIAC four-door, 6 cylinder, automatic, radio. This vehicle has been completely reconditioned . . . . . $795.
1961 CHEVROLET four-door, V/8 motor, standard transmission, new paint and ready to go . . . . . $795.
1959 PONTIAC two-door, 6 cylinder, standard transmission and radio, snow tires. In good condition . . . . . $495.
100% Warranty On All Late Models
— CASH — TRADE — TERMS —
Bogart Motor Sales LIMITED
NEW AND USED CARS AND TRUCKS
Telephone 448-2488 Chesterville



WINCHESTER Press

WORKMAN BROS., Publishers

Established in the year 1888

Published Wednesday Afternoon Dated Thursday.

Subscription Rates: $4.00 per year in Canada; $5.00 per year in the U. S. A., payable in Advance.

1966 PRIZE WINNER CANADIAN WEEKLY NEWSPAPERS ASSOCIATION BETTER NEWSPAPERS COMPETITIONS

Member of the Canadian Weekly Newspapers Association and the Ontario Weekly Newspapers Association

Guaranteed Circulation over 2750

Advertising Rates on Request.

Authorized as Second Class Mail, Post Office Department, Ottawa.

Volume Seventy-Nine — Thursday, October 20th, 1966

Those Sidewalk Repairs

In the spring estimates of Municipal Council several thousands of dollars were budgeted for street and sidewalk maintenance. Although the streets have been kept reasonably clean by periodical sweeping, the sweepers don't dare try the same thing on the sidewalks. In some instances they are liable to fall through a hole, or twist an ankle on loose concrete sidewalk material, or in several cases take several days to find the sidewalks under foliage or ground.

All spring and summer there has been the idea at council to get something done on those sidewalks. As yet the lack has been obvious. Instances on Main and St. Lawrence Street of gaping holes in the concrete are many. On some side streets, for example Clarence, the sidewalk was supposedly closed off last spring because of flooding and a somewhat tippy footpath — the situation is dangerous. The slanting sidewalk, if it becomes slippery with rain or snow, is impassable, not that it is far from it ordinarily.

Similar tippy uphill situation exists on Fred Street where the sidewalk tips and totters over Henderson Creek. On Albert Street definition of sidewalk might be concrete spotted path. The need is obvious and has been obvious. The good weather for repairs has passed and apparently the sidewalks have been passed.

On Corporate Earnings

Are profits too high? Labour spokesmen are convinced that the answer is very much in the affirmative and are busy attacking the extent to which they have climbed over the past five years, says *Industry,* publication of the C. M. A.

Corporate profits have certainly risen appreciably since 1960 in the wake of our fast expanding economy. It would be surprising if they hadn't. So have the gross national product, labour income, industrial production, retail sales, government spending and every other indicator of economic growth.

But the critics omit to point out a number of things, one of which is that 1960 was a particularly poor year for profits, as for employment (seven per cent. out of work then versus three per cent. now). Fewer jobs are one certain consequence of lower profits.

They forget, too, that the Canadian economy and market are both a whole lot bigger today than in 1960 (two million more people, $16 billion more national output), while the dollar is a whole lot smaller. (The shrinking dollar is not forgotten when wage increases are being negotiated. Why forget it when profits are the issue?)

Of course, then, profits in the aggregate are 'way up. And a good thing, too. If they were not there certainly wouldn't be anything like as many Canadians working today (a million more than in 1960), taking home bigger pay cheques than ever before and enjoying better-than-ever employee benefits and social security. And governments certainly would not be collecting the mammoth revenues that make possible our welfare state.

Nor would companies be able to finance on the present scale the kind of spending on new plant and equipment and growth that will further improve our industrial productivity, thereby helping to keep Canadians competitive, working and prosperous.

And if it's true enough that total profits have climbed these past five years along with everything else, it's worth noting that average proft on the manufacturing sales dollar has done no more than go from a record low of 4.4 cents in 1960 to a modest 4.9 cents in 1965.

All of which, one would think, should give pause to those who talk and act as though they would like to see profits decline. If and when they do we can be very sure that the economy itself will be declining, too.

East Osgoode In Good Shape

Question of artificial ice is coming up at a general meeting of people interested in the East Osgoode Memorial Community Centre. The meeting has one important thing to keep in mind. That is their present building which is in top conditon and has many uses winter and summer. Built in 1951 the Centre is still in excellent, almost like new, condition and would certainly seem suited to the installation of artificial ice.

With a new Centennial Community Centre being built in Osgoode to serve western sections of the Township, it would seem the entire area will be served to the nth degree. Compliments must be paid, therefore, to the people behind the Metcalfe Centre that has served in fine fashion for the entire township for many years. And the same compliments to the people of the north-west sections for their concern and willingness to bring about a second centre. Both will be popular and beneficial to the surrounding communities.

Artificial ice in the Metcalfe Centre would indeed give added attraction to that area. Its use would gain considerably and as would the operable season. As a developing community business and population-wise, East Osgoode has need for artificial ice in the arena. And the key is that they already have the type of structure needed for its installation.



"MILLICENT! LEAVE US YIELD NOT UNTO TEMPTATION..."

SUGAR AND SPICE
by Bill Smiley



Thanksgiving is the best

As a Canadian, what is your favorite holiday in the year? Think carefully, now. (No objection to Yanks playing the game.)

Originally, our holidays had religious overtones. Hence, the term holy days: Christmas, Good Friday, Thanksgiving.

Then we developed patriotic — or, if you prefer — political holidays. These include such stirring times as Dominion Day, now better known as The First of July; British Empire and Commonwealth and The Queen's Birthday; Armistice or Remembrance Day.

Finally, we have a few pure pagan holidays tossed in: Labor Day; Civic Holiday and New Year's Day.

Well, let's start at the bottom, and eliminate. Civic Holiday has no significance whatever. It's the day on which everyone gets out of town for the weekend, except the local merchants, who are supposed to get a civic holiday, but spend it working like mad at the service club carnival, raising money for some worthy cause. It isn't even a national holiday. Big-city stores ignore it.

Labor Day, as we all know, far from being a tribute to organized labor, is a day on which nobody does a tap of work, except for getting their kids ready for school, or closing up the cottage.

The next in insignificance is difficult to choose. We have Dominion Day, of course. Once it was a day of horse races, picnics, boat excursions, and speeches in the park. Now it is merely a day which, annoyingly, doesn't always fall on a Monday or Friday.

And we have that whatever-it-is Day in May. It used to be Queen Victoria's Birthday. In the morning trees were planted. For the rest of the day, and night, you burned your fingers on firecrackers and your eyebrows on Roman Candles. I guess what we're supposed to do now is sit around and think of our Commonwealth brother in Zambia and Senegal, or the Queen, whose birthday is in another month, or something? What we actually do is open the cottage, or go fishing.

And then of course, there is New Year's Day. Hangovers and broken resolutions. Actually, New Year's depends on how fervently you first-footed it on the preceding eve. It can be as bleak as a beverage room, or as rambunctious as a rooster. But ahead of it there lie three cold, dark dreary and deadly months of winter.

The two saddest holidays of the year are Remembrance Day and Good Friday. And, appropriately, they come at the most dismal times of the year.

On Nov. 11th, the sky weeps, the widows and mothers weep, the flags droop at half-mast and the bells toll. The only joint in town that jumps is the Legion Hall. After the solemn rites have ended, old eronies gather to exchange lies, enjoy good food and drink, and listen to the inevitable speaker trying to convince them it was all worthwhile.

Good Friday is gloom, darkness and bitter wind, remnants of snow drifts. A day of death, sacrifice and sorrow. Cold, cold, and the earth is dead and frozen.

Christmas is another thing. A season of peace and joy on earth with goodwill toward men, according to the ads and the interminable carols. But, let's be honest. By the time The Day has arrived, you are baffled, bushed and broke.

That leaves nothing else but Thanksgiving. That's my choice, every year. It's the best Canadian holiday, and we had a wonderful one this year.

First, there are the physical delights. Weather is usually fine — brisk and bright. Scenery is magnificent: blue, bronze and crimson. Blood bubbles in the veins. Fire feels good. Food tastes like never before. Lungs lap clean air. Sleep is sweet, smooth and as dreamless as whipped honey.

And then there's the thanksgiving itself. Thanks for good health. Thanks I'm alive. Thanks for children. Thanks for a good harvest, or fat beef, or a steady job. Thanks for a chance to go on living through another year of those other holidays until I can say thanks again.

The Seventh Column

The tragic death of a young married woman in Ottawa over the week-end as the result of an apparent illegal abortion again points out the necessity for reviewing and revising our present laws. We are not for wholesale abortion or wholesale divorce but somewhere along the line there must be something better than the antiquated laws we are living by (in many instances not living by) to-day. Abortion in this country except under extreme emergency conditions is illegal. Divorce in almost all provinces has the same rigid and, in our opinion, ridiculous laws whereby adultery is the only valid reason. Here are two thought-provoking avenues which our politicians could spend some honest time on and perhaps accomplish something more realistic. In the meantime "illegal" abortions are being performed across the country — some of them with good reason. The same goes for divorce where phoney situations are created to make the so-called reason stand up in court. And too often American divorces are sought. Under Canadian law this makes a bigamist out of someone. It's time these Canadian laws were changed.

The Lane Adams Crusade wound up its meetings on Sunday afternoon with an overflow crowd at the Community Centre. It is safe to assume that more than 15,000 people attended the services and for this reason alone the Crusade must be termed a success. It was quite an organization right from the beginning. There were a lot of good workers and they must share in the success of these evangelistic meetings. We think the Crusade made a lot of good friends, helped many others and indeed created a few genuine moments of satisfaction for everyone who took the time to go to one or more of the meetings. Many members of the Crusade left a real impression on many of us, and certainly there will be fond memories of this sincere group of people for a long, long time. We wish them well in the days ahead.

It is our honest opinion that the Grey Cup will not be any better than Sunday afternoon's battle of the giants at Lansdowne Park. What a game! What a swan song for the nearly 60-year-old grandstand which goes under the axe this week to make room for the spanking new sports complex. And what a win for the Ottawa Rough Riders who have won the Eastern Football league championship for the first time in 17 years, who have defeated every team in the CFL and who are now odds on favorites to bring the Grey Cup back to Ottawa. We called it last week. We still haven't changed our mind. But, what a squeaker on Sunday! If you didn't go to the game you must have been able to hear the smack of leather out here. One sad point. The officiating, as one mild-mannered chap echoed the sentiments of countless others after the game, was lousy. Here you had Canada's two best pro football teams, a record crowd paying the better part of a hundred grand to witness the war and some two-bit calls which reeked of poor judgment. Certainly there is room for improvement in this end of the game . . . and the sooner the better.

Finally this week Winchester's Centennial Committee is meeting next Monday night. All members are asked to be present as an effort will be made to finalize most plans for the Centennial year. And for the youngsters, word is just out from the Chamber of Commerce that Santa will be here on Saturday, December 3rd.

Centennial Report



1867 | 1967

by JOHN W. FISHER
CENTENNIAL COMMISSIONER

I have met a number of Canadians inspired, by the coming Centennial celebrations, to research the family tree.

Tracing back one's lineage can be an interesting pastime and may produce some surprises. One woman from London, Ontario, told me she had turned up the uniform her grandfather wore in the Northwest Rebellion of 1885, stored for years in an attic trunk belonging to a maiden aunt. Until the uniform was discovered she hadn't known her grandfather was involved with the prairie uprising.

The reason why I like to encourage people to research family history is that it may provide more than a textbook link with the history of the country. History can become alive and personal.

A woman in Ottawa, for example, who has adopted Canada as her country, knew about the Battle of the Plains of Abraham but she did not realize it was Captain James Cook who guided General Wolfe's men to the shores of Quebec. She learned of this when she discovered she was a direct descendant of that famous navigator.

It is worth noting, also, that the spirit of the times rules out the old snobbery associated with claims of having dukes, counts and other notables as ancestors.

I recall touches of humor associated with a period 25 to 30 years ago when some families went to great trouble and sometimes considerable expense to have their histories researched. Those whose ancestors came from Europe or the British Isles often were hopeful of finding proof of heroes or royal blood in their backgrounds. Certainly a copy of the family crest on old parchment, framed and hanging in the dining room, was a status symbol of sorts.

During the family crest craze various "services" across the seas published classified advertisements in North American newspapers offering to research official documents and produce bona fide family crests — for a fee. It was with dismay that some on this side of the ocean would later discover they actually had paid for a fictional drawing which came only from the mind of a second rate commercial artist in a foreign land.

Family history research can produce exciting stories too. One of our young office boys at the Centennial Commission didn't give a hoot about history until he discovered that an ancestor of his figured prominently in the Papineau uprising. His eyes stared in disbelief as he spotted his own unusual French name in Mason Wade's "French Canadians". They widened even more when he read on to find that a troop of the Montreal Volunteer Cavalry had been sent to St. Johns, Quebec, to capture his ancestor. The ancestor evaded the Cavalry and fled to the United States.

"Gee. I've often wondered why I have so many American relatives," he said. "Now I know. Here in Canada we had a price on our heads!"

I recommend, as a personal Centennial project for yourself, that you check into old family albums and books lying around the house. Ask the relatives too. There's no telling what interesting Canadian history you might find with a family connection of your own.

Whether they have "trees" or not, families also can play a big part in the Centennial celebrations by making 1967 the big year for those picnics and reunions which long have been typical festive occasions in many Canadian communities.

LETTERS TO THE EDITOR

Hallville, Ontario,
October 8th, 1966.

Editor, Winchester Press
Dear Sir:

Shame! Shame!

Shame on the Fire Chief who shouts " . . . . . " to relieve a guilt complex which he has assumed. Shame again, for trying to infer that political ambitions had a bearing on Veronica Loughlin's letter.

Shame again, for his insolence, when faced with clean, well meaning criticism from a ratepayer.

Shame again, for his neglect to answer any question in her letter.

Shame on those municipal representatives who make "verbal" agreements with members of other municipal councils and then fail to inform their own Fire Department, their own Councillors or their own ratepayers that an agreement has been made. Is this the way to do business?

How many other "verbal" agreements do we have? With whom? And covering what subjects?

I have a petition signed to date by more than 130 voters in the north-west corner of Mountain Township, who support Veronica Loughlin 100 per cent. in her letter, and at the same time request that a dependable arrangement be made with Kemptville, and that the arrangement be made public, so it can be of use to the people of this area.

Hopefully,
LOIS M. BALDWIN

October 14th, 1966

Editor, Winchester Press
Dear Sir:

We read with interest and pleasure your recent editorial relating to the Society and the "Arthritis Month" of September.

We would like to take this opportunity of thanking you for helping us inform the public.

Sincerely,
J. D. PEARSON,
Executive Director

Of Many Things

By AMBROSE HILLS

VARIETY AT GREENHORN FARM

For two and a half months I have been a farmer, and I'm amazed at the scope and variety of farm life.

This morning I rose at ten minutes to six. The fog settled deep and compact in the valley below us, and it had a flat top —the sure signal of a beautiful day in this part of the Fraser Valley. I flicked the heat on under the coffee and the double boiler of oatmeal porridge, and stepped outside to enjoy this haunting hour. The horses in the front pasture, Midnight, Topper and Golden Dawn, looked strangely large in the mist, and the pines and cypress had a ghostly loveliness. Slowly, from the heat of a sun I couldn't see, the fog began to rise and diffuse itself. Then the meadows appeared as a silver sheen, with intricate spider's webs spread everywhere.

Still gawking from the wonder of it, I went inside and ate my porridge beside the kitchen window, then gulped coffee until the sun came through, making brilliant orange, yellow and amethyst shafts in the autumn haze.

Thus drunk with the perfection of the day's beginning, I started out to work, a scythe over my shoulder and a song in my heart (cross my soul and hope to die!). For two hours I scythed along our fence lines, mowing down great tangles of wild columbine, thistle and daisies.



"How are you doing at night school?"

Along with the song in my heart I soon had pains in my back and arms, so for a change of pace I switched to a shovel and started widening a spot in our creek where we hope to keep a few domestic ducks one day. Unfortunately, there was a flat, hospitable rock close by and a fair chunk of good working time was taken up in lounging there and listening to the music of the creek.

It was a golden Indian Summer day full of variety. I fed the animals and watered them at the creek, mulched part of our strawbery patch, picked and ate dozens of handfuls of wild blackberries. On the flats below I watched the garden workers in their huge, broad-brimmed coolie hats, adding an oriental touch to the splendid beauty of our valley.

This evening I wormed the horses.

OTHS Dominates Seaway Meet

Osgoode Township High School was the class of the Seaway Track and Field Meet. O.T.H.S. team wrapped up the overall points title, took three individual class titles, won three division titles and set five of the ten new Meet records.

Osgoode domination of the Meet was evidenced in the final point standings that placed them way out in front of five rivals with 176. Morisburg tallied 147, North Dundas 133, Osnabruck 131, Mountain 121, and Iroquois 38.

Osgoode took three of four divisional trophies ranking with highest points in Junior, Senior and the Meikle Trophy competition. North Dundas picked up its only major trophy by winning the Intermediate Division crown.

In the individual championships the "O's" swept the day with Osgoode taking three and Osnabruck three. Osnabruck athletes G. Summers and M. Toltesi took boy and girl Junior crown, and L. Winters won the Intermediate boys' crown. Osgoode representatives Margaret Campbell in the intermediate girls' division and Linda Rawlings and R. Cleland in the senior took titles and trophies. Miss Rawlings, a member of the Uplands Harriers Track Club, has competed in several provincial and special meets in Ontario, Quebec and other centres with outstanding success

Ten new records were set during the meet at Metcalfe. Linda Rawlings set two records, one in the 220 with a time of 27.5, and in the long jump with a 16'7" leap. Third senior girl's record was set by Lynn Harris of Mountain District High School in the 440 with 1:17 minutes.

Junior and Intermediate girls' shot put records went to M. Toltesi of Osnabruck —24 feet, one and three-quarter inches for Junior girls, and Margaret Campbell of Osgoode, intermediate, 29'4½".

Intermediate boys' mile, shot put and discus records were set. Adrian Van Sleuwen of O.T.H.S. ran the mile in 5.01 minutes. Osnabruck athlete L. Winters set a shot put mark with a mighty heave of 39'1 1/4" and a discus record with a 111'4½"

Roger Cleland, Osgoode, ran the senior boys 220 in 23.0 flat for a meet record. Senior boys' relay team from Morrisburg, B. Dawley, J. Notman, J. Scott and M. Mabo set a meet record at 1:36.6.



Senior Champions

Linda Rawlings **Roger Cleland**

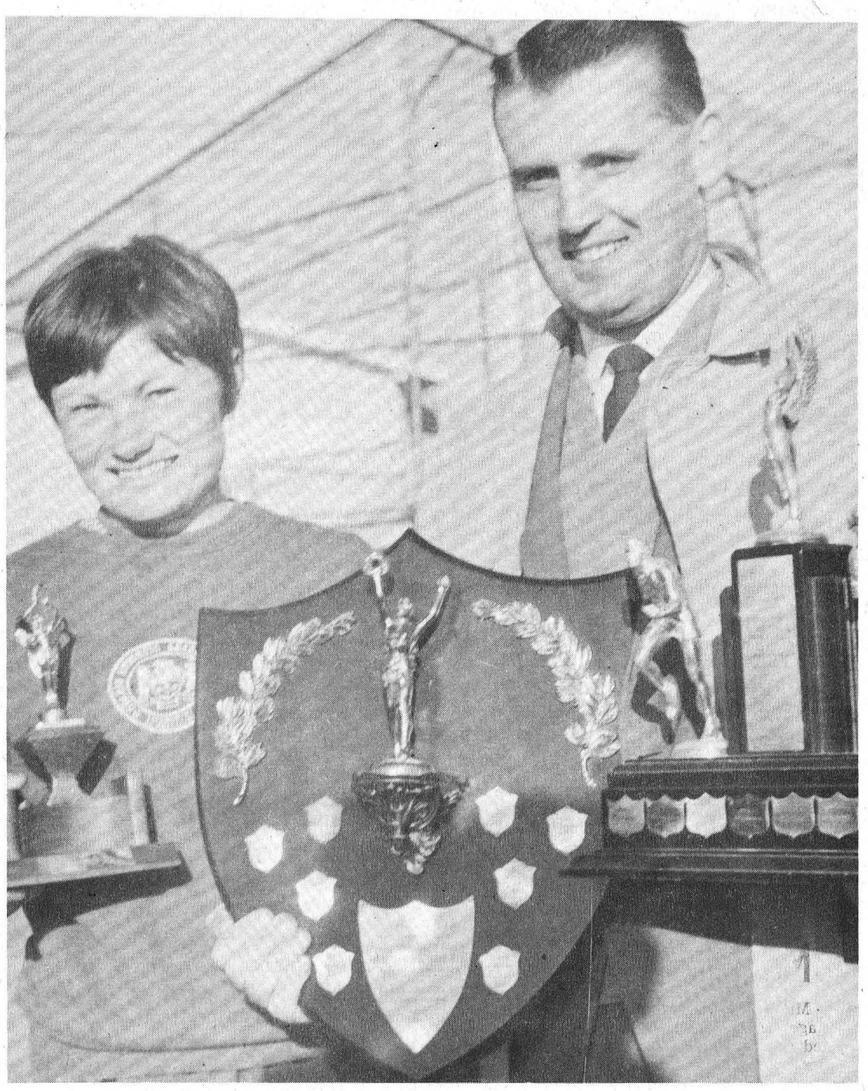

Trophy Collection

Margaret Campbell **Principal Jim McDonald**

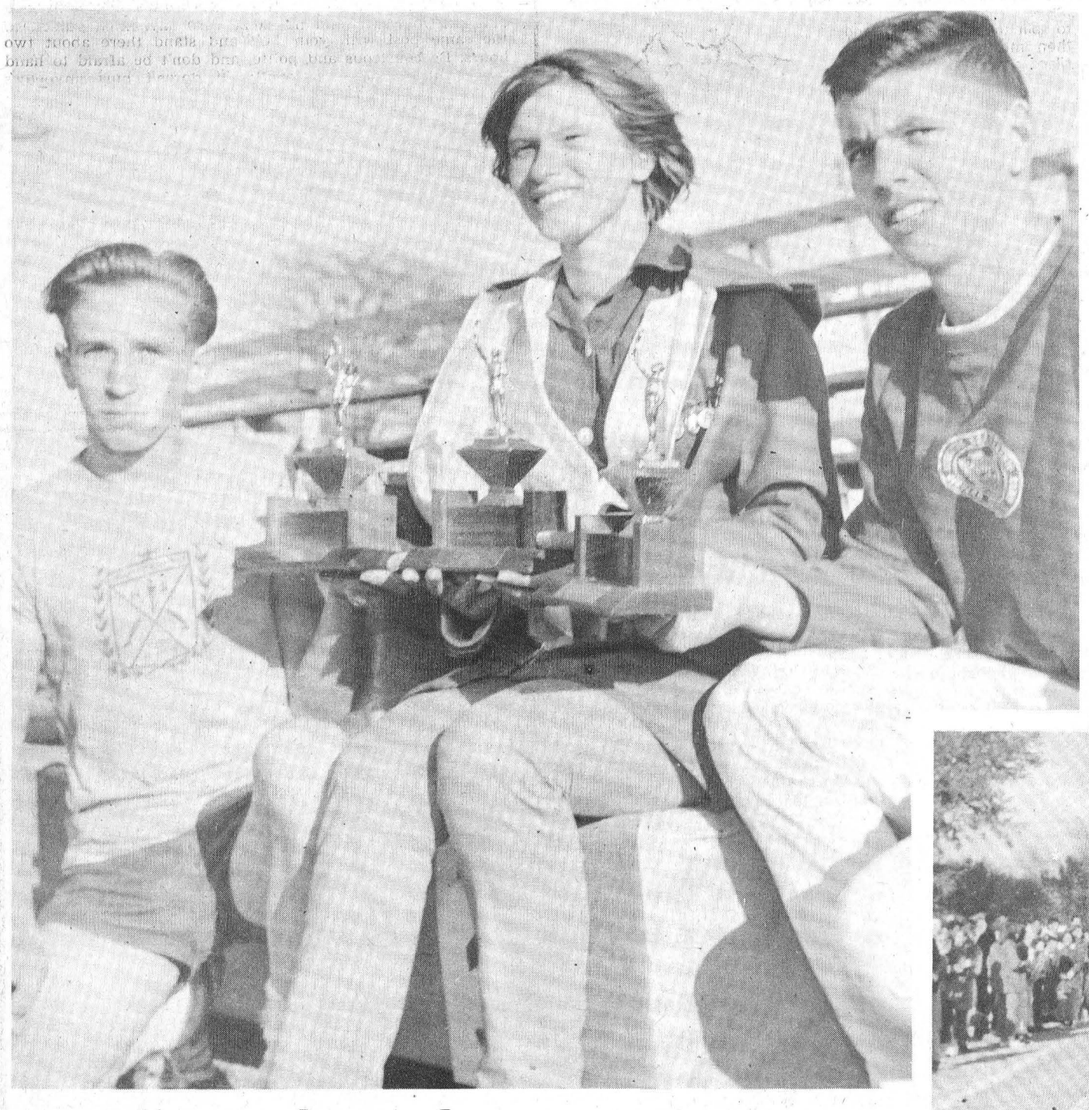

Osnabruck Winners

G. Summers **M. Toltesi** **L. Winters**

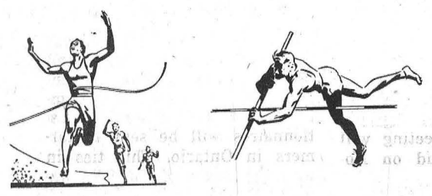

A Press Photo Feature

by Mike Dukelow

GRAND TOTAL

Osgoode Township High School	176 points
Morrisburg High School	147 points
North Dundas District High School	133 points
Osnabruck District High School	131 points
Mountain District High School	121 points
Iroquois High School	38 points

JUNIOR BOYS

G. Summers, Osnabruck	11 points
P. Hill, Morrisburg	10 points
G. Barnhart, Osgoode	10 points

JUNIOR GIRLS

M. Toltesi, Osnabruck	16 points
D. MacDonald, Mountain	15 points
B. Cameron, Mountain	10 points

INTERMEDIATE BOYS

L. Winters, Osnabruck	15 points
R. Gilmer, Mountain	11 points
P. LaRose, North Dundas	10 points
D. Clements, Osnabruck	10 points

INTERMEDIATE GIRLS

M. Campbell, Osgoode	18 points
M. Holmes, North Dundas	16 points
B. Crump, North Dundas	14 points

SENIOR BOYS

R. Cleland, Osgoode	17 points
B. Dawley, Morrisburg	12 points
J. Notnam, Morrisburg	11 points
G. Sanderson, Osnabruck	11 points

SENIOR GIRLS

L. Rawlings, Osgoode	20 points
L. Harris, Mountain	10 points
K. Casselman, Iroquois	9 points

Meet Director was Mr. B. Rouleau of O.T.H.S. Meet secretary was Mrs. J. Twiname and treasurer Mr. G. Turnbull, both of O.T.H.S. Paul Severn of North Dundas was referee in chief.

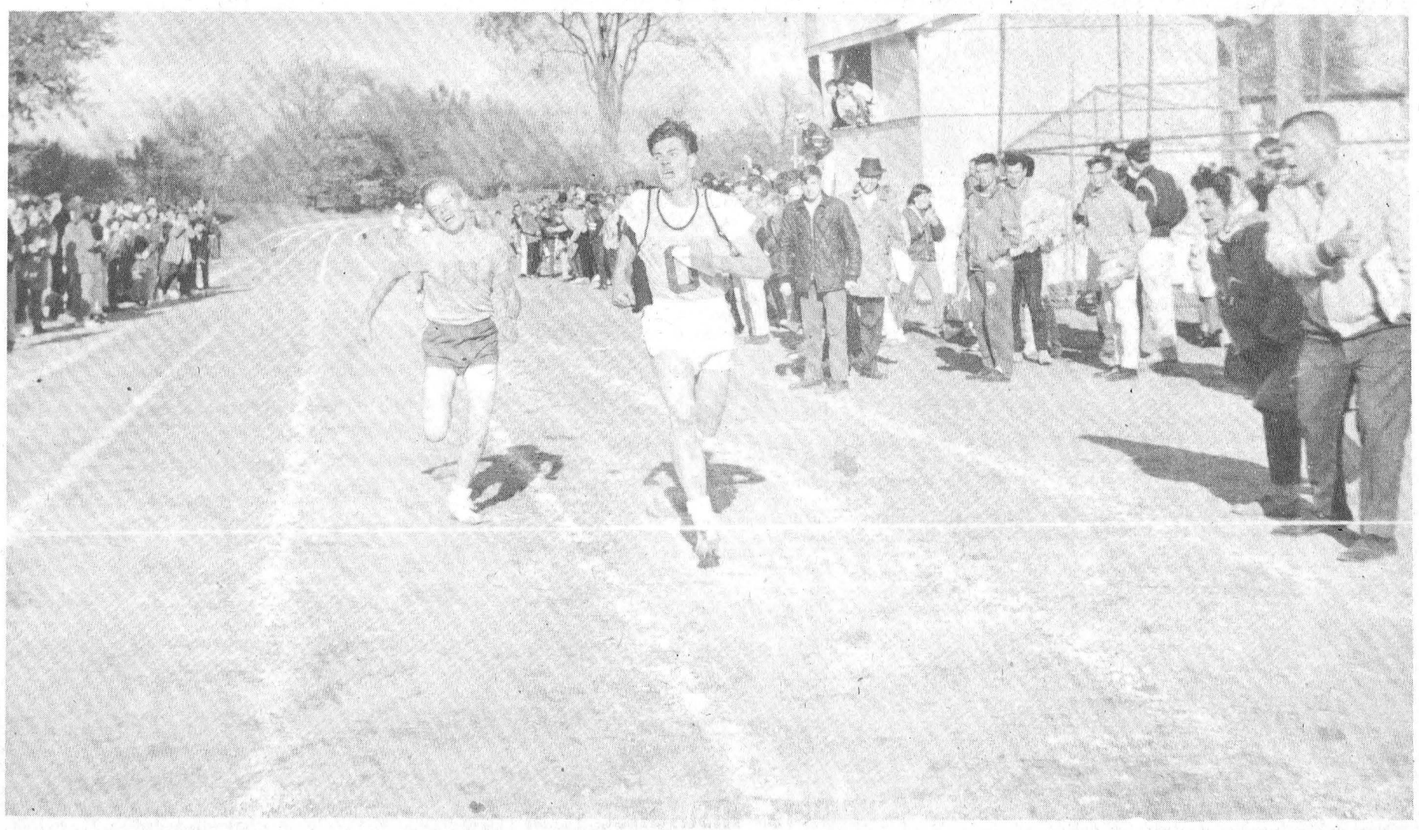

At The End Of The Mile

WINCHESTER Press

DISTRICT NEWS

• VERNON
• RUSSELL
• OSGOODE
• METCALFE



Mr. and Mrs. Winston Irvin Page

Mr. and Mrs. Winston Irvin Page were married in the United Church, Manotick, on October 15th. The bride is the former Donna Elaine Stinson, daughter of Mr. and Mrs. Lloyd R. Stinson of Manotick, and her husband is the son of Mr. and Mrs. George Page of Calumet, Quebec.—Photo by Daykin.



Mr. and Mrs. Arnold Lyle Dashney

Mr. and Mrs. Arnold Lyle Dashney seen following their wedding in St. John's' Church, Osgoode, on Saturday, October 8th. The bride is the former Leona Margaret Dewan, daughter of Mr. and Mrs. William Dewan of Osgoode, and the bridegroom is the son of Mr. and Mrs. Thomas Dashney of Navan.—Photo by Daykin.

Thirty-Eight County Delegates Enjoy United Nations Tour

(by Audrey Boland)

On September 18th thirty-eight delegates representing the various counties in Ontario set off on the annual United Nations bus tour to Washington and New York.

Sunday morning we made a brief stop to tour the Niagara Falls area. During the week's agenda we visited such places as the Corning Glass Works, the Gettysburg Battlefield, Cycloroma, Irvington Farms at Gaithersburg, Maryland; Washington City Washington Monument, The White House, National Art Gallery, Federal Bureau of Investigation Headquarters, United States Capital Building, Smithsonian Institute, Rockefeller Centre, NBC Studios, Radio City Music Hall, United Nations Building, Empire State Building. Then came the highlight of the trip — we saw the Broadway musical, "Hello Dolly."

We left New York on Saturday morning at 7 and arrived in Peterborough at 11.30 that evening, very tired but happy with the new friends we had made.

I would like to express my sincere thanks to the Ottawa Kiwanis Clubs for their donation towards my wonderful trip.

I have just completed my twelfth club, and in the last club I was assistant leader of the North Metcalfe Homemaking Club.

New School Near Moose Creek

A modern three-room school located near Moose Creek was completed in time for school opening this September.. Cost-$77,000, the school serves Roxborough Township.

Electrical contractor on the job was Arthur Thom of Williamsburg. Construction was by Couture of Cornwall and architects Sorenson, Thompson, Laframboise and Mallette.

Annual Meeting Carleton F.O.A.

"Agriculture In Russia To-Day" will be the topic of Alderman Mary Harrison's talk to the annual meeting of the Carleton County Federation of Agriculture. The annual meeting will be held in Richmond on November 30th.

Arthur Manchester of Carp, Mrs. J. D. Campbell, Vernon; Chris Speaker, Richmond; Doug. Forget, Osgoode; Donald Munro, Carp, and Mrs. E. L. Macartney of Ramsayville will be the delegates to the annual meeting of the Ontario Federation of Agriculture in November.

The ladies of the Winter Fair committee will be wearing Centennial costumes, stated Mrs. Campbell. A Centennial kitchen and an old time milking parlour will be part of the Federation exhibit, she said.

Delegates to the Zone 6 OFA meeting on November 16th will be the president, Mr. Manchester, the first and third vice presidents Mrs. Campbell and Mr. Speaker, and the secretary, Mrs. Macartney. This meeting will be held in the Legion Hall, Smiths Falls.

Two hours of the meeting were devoted to answering a questionnaire on the foreseeable future of agriculture in 1980. The questionnaire was conducted by the fieldman, John Carley. The consensus of opinion of the directors present was yields of crops increased, and that more farms would be incorporated, probably on a family scale. 3,000 similar questionnaires will be sent to farmers in Ontario. This ties in with the theme of the OFA annual "The Punch Card Farmer."

Chris Speaker, education convener, outlined the two-day live-in workshop on "Attitudes —Reason or Tradition?" This will be held November 25-27 at Stewart House, Pakenham. The county federation will subsidize part of the cost. The Workshop is open to all rural residents of Carleton at a cost of only $7.00. Further information may be obtained from the secretary, Mrs. Macartney, 500 McLaren St., Ottawa.

New Ontario Ayrshire 2X Champion

An Ayrshire cow, well known in the district, is the new Ontario Ayrshire 2X Lifetime Champion. Shirley Ura, the great producer and reproducer at the Malcolm and McNaughton Cumming herd, Lancaster, has established a new Canadian lifetime record. She has produced 190,438 pounds of milk, 7,345 pounds of fat in thirteen lactations on 2X milkings. This exceeds the previous record by over 13,000 pounds milk and 39 lbs. fat.

Shirley Ura was bred by Lloyd E. McNaughton, Vernon, by White Pansy's Burton, a Glengarry bred bull that inadvertently did not have the Glengarry prefix. He was used in the McNaughton herd, later at Glengarry, and at the herd of S. S. Rose and Sons, Mountain. The dam is Maple Court Ura, by Lone Oak Footline.

For Sure-Fire Results Try A Press Classified!

Friends Honour Newlyweds At Osgoode

Friends and neighbours of Osgoode gathered at the home of Mr. and Mrs. Erwin Hunt to honour Mr. and Mrs. Kenneth Murdock (nee Elizabeth Savage) on Thursday evening.

A very enjoyable evening was spent, with contests and games played. The couple were presented with a complete set of cookware, and an upright ash tray combined with an electric lamp.

After a very fitting reply to close friends since childhood, the groom invited all to visit he and his bride in their new home in Norval, near Toronto.

BELL LINES

by R. R. PEARSON
your telephone manager



Back in the early days of telephone service, telephone directories were pretty simple affairs. In fact, the first "directories" were simply cards which listed names of all subcribers and which early subscribers could keep by their telephones. The first tiny book-type directories in 1880 also just listed the names of those who had telephones. A little later numbers for the subcribers were added. Sometimes the books explained to the customer how to speak over the telphone; warned him not to use the telephone during an electrical storm or gave the hours that service was available. Ads for everything from shoes and livery stables to corsets, mineral water and stoves, brightened the pages. Today's directories also contain a fund of information. A section at the beginning of the book is ready for you to jot down numbers you might need in an emergency. Just by flipping through the introductory pages you can find out how to place a conference call, a call to vehicles and ships at sea or calls to 150 foreign countries. They list the Area Code numbers for many places across Canada and the United States so that you can place long distance calls faster. And, for the many Ontario and Quebec communities which now have Direct Distance Dialing, the directories explain all about the long distance calls that you can place yourself. Also, for communities which have toll-free calling with nearby centres, lists of these communities are provided. There's all this and more in the front of your telephone book . . . and in addition at the beginning of the Yellow Pages there is a whole page of postal information. Why not let your directory help you get the most out of all the service that is now built into your telephone.

■ ■ ■

Know anyone having a wedding anniversary soon? Perhaps you can use this handy list of anniversaries and what they are called. I know, I have trouble remembering any but the silver or golden anniversaries. 1st—paper; 2nd—cotton; 3rd—leather; 4th—linen or silk; 5th—wooden; 6th—iron; 7th—wool or copper; 8th—bronze; 9th—pottery; 10th—tin or aluminum; 11th—steel; 12th—silk; 13th—lace; 14th—ivory; 15th—crystal; 20th—china; 25th—silver; 30th—pearl; 35th—coral; 40th—ruby; 45th—sapphire; 50th—gold; 55th—emerald; 60th—diamond. On any anniversary a telephone call to local or out-of-town friends is welcome. Your voice will be one of the most treasured gifts your friends receive.

■ ■ ■

Fifty years ago a telephone repair superintendent drew up a set of rules to guide his men in their work. This was part of his advice

"Treat everyone as you like to be treated, but don't forget your horse. If you want to know the horse's side of it, just take off your coat and hat some zero day, hitch yurself to the same post with your belt and stand there about two hours. Be courteous and polite, and don't be afraid to hand out a little jolly occasionally. It doesn't hurt anybody's feelings to be jollied a little."

The advice about the horse is now a little out of date, but the second part of the advice still applies. Today we still try to include "a little jolly" in our work only we refer to it as courtesy, politeness and friendliness.

■ ■ ■

Thinking ahead of Christmas lists yet? How about an extension telephone for some favourite on your list — it would help to keep that Christmas feeling all year long.

L. R. Pearson

ZENITH TV
HANDCRAFTED
100% HANDWIRED
Donald C. McDonald
TV & APPLIANCES SALES and SERVICE
Winchester 774 6204 VERNON Metcalfe 32-1-2

NEW! SUPER-POWERED
PIONEER
11-20
...the lightweight chain saw...built for 'fast action'!

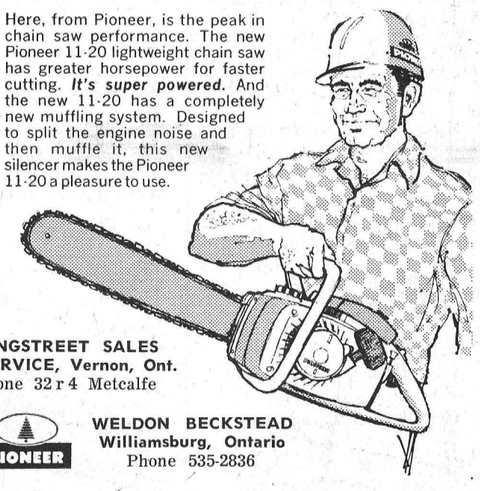

Here, from Pioneer, is the peak in chain saw performance. The new Pioneer 11-20 lightweight chain saw has greater horsepower for faster cutting. *It's super powered.* And the new 11-20 has a completely new muffling system. Designed to split the engine noise and then muffle it, this new silencer makes the Pioneer 11-20 a pleasure to use.

LONGSTREET SALES & SERVICE, Vernon, Ont.
Phone 32 r 4 Metcalfe
PIONEER
WELDON BECKSTEAD
Williamsburg, Ontario
Phone 535-2836

Art and Amy DAYKIN
PHOTOGRAPHY
- Family Groups
- Weddings
- Children
- Adults

OSGOODE - ONTARIO
Phone Osgoode 826-2567

DARI-KOOL BOU-MATIC
TWIN·PULSATION
For Healthy, Fast Milking!

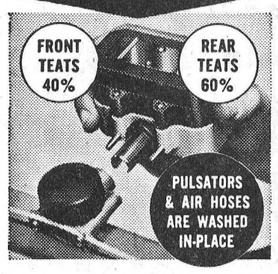

- Equalizes Milking On Front and Back Teats
- Helps Stabilize Vacuum

The normal cow produces about 40% of her milk in the front quarters...60% in the back quarters. Front to back Twin Pulsation equalizes milking. Prevents overmilking the milked-out front teats. Reduces irritation.

DARI-KOOL Bou-Matic MILKERS
Call Today for a
FREE DEMONSTRATION
SHORTT'S
REFRIGERATION & DAIRY EQUIPMENT
PHONE 826-2446, VERNON

Summers Insurance
FOR ALL YOUR INSURANCE NEEDS



Protect your bank account from costly accidents

Accidents will happen . . . but you can prevent your bank account from being the victim with proper auto insurance to pay the cost of repairs. See us about it.

Summers Insurance Service
Phone 774-2515 — Winchester

by KROEHLER



AVAILABLE SOON AT

CONTEMPORARY GROUPING 3-Pce. Ensemble: Sofa and 2 Chairs, $399.98 set, $20.00 monthly. 6-Pce. Ensemble: Sofa, 2 Chairs, 1 Coffee Table and 2 End Tables, $579.98 set, $20.50 monthly. Separately: Sofa, $229.98 or $12.00 monthly. Chair, $110.00 each or $8 monthly. High Back Chair, $130.00 each or $9 monthly. Tables, $60.00 each or $6 monthly.

Vice & Craig Ltd.
Ph. 774-2120 Winchester

News From Mountain and District

Mountain

Miss Marjorie Butler of Kingston was a caller Saturday on Mr. Harry Christie and Flossie.

Mr. and Mrs. Wilfred Utman of Carleton Place were Sunday visitors of Mrs. Gordon Robinson.

Several from here attended the Lane Adams Crusade held in Winchester last week. Large congregations filled the Community Centre each night and thrilling messages in song and sermon were much enjoyed.

Mr. and Mrs. Norrie Shaver of Ottawa were Sunday visitors of Mrs. Elmer Durant.

Mrs. A. Workman accompanied Mr. and Mrs. Dwight Hutt and boys to Sudbury and spent Thanksgiving week-end at the home of her daughter, Mr. and Mrs. Eldon Stobo and Cheryl.

Mr. and Mrs. Wm. Dawson of Lacolle were Sunday visitors of Mrs. Jessie Dawson. Saturday supper guests were Mrs. Roger Bradford and son of Ottawa.

Mr. and Mrs. John Johnston of South Mountain were visitors on Saturday of Mr. and Mrs. John Berry.

Congratulations to Mr. and Mrs. Floyd Barkley who were married in Hallville United Church on Saturday. A reception was held for them in the I.O.O.F. Hall Saturday night.

Dinner guests Sunday at the home of Mr. and Mrs. William Clark were Mr. and Mrs. Bryson Patterson and family and Mr. and Mrs. Hilliard Richardson of Kemptville, Mr. and Mrs. Weldon Carlyle and Mr. and Mrs. Arthur Kerr and family and Mrs. Lucy Kerr.

United Church Women Meet

The October meeting of the U. C. W. was held in the Church Hall on Tuesday night with a good attendance. The president, Mrs. Ewart Simms opened the meeting with a reading entitled "What to be thankful for."

The program committee, Mrs. Carl Simms and Mrs. Ewart Simms, conducted a Thanksgiving program with Mrs. Les. Bryan reading the Scripture. Very interesting readings were given on Thanksgiving after which the business was conducted. Plans were made to cater to the Ploughing Match to be held in South Mountain.

Plans were also made for the Anniversary Supper to be held on Monday night, October 24.

A social hour was enjoyed and lunch served by the menu committee.

Mrs. John Clark Hosts Cremettes

The fourth meeting was held at the home of Mrs. John Clark of October 12th in the form of a supper meeting, and opened with the 4-H Pledge. Two different methods of making white sauce for chicken and tuna la king were shown. A buffet supper was then enjoyed.

Guest of the evening was Mrs. Frank Milne. She judged the custards that were brought in for the supper. She also discussed menu building in the form of a quiz.

Mrs. Clark taught the lesson, "Cooking With Milk," and how milk is used in the home. Mrs. Casselman worked out how much milk is required in a day and how you can get milk in the family menu.

The fifth meeting of the club was a tour of Hallville Cheese Factory, which was very interesting. The leaders made a very attractive cheese tray with many varieties of cheese, which the girls sampled.

14 Enrolled In Boys' Group

Fourteen boys are now enrolled in the boys' group "Tyros" that meet each Thursday evening in South Mountain United Church Hall. Leaders Brian Raistrick and Bill MacDonald now have enrolled fourteen boys but more are welcome regardless of church affiliation.

Vancamp

Mr. and Mrs. Charles Balkwill of Ottawa were Sunday guests of Mr. and Mrs. Willis Riddell and Donald.

Mr. and Mrs. Burnett Derby and children of Guelph were Thanksgiving week-end guests of Mr. and Mrs. Ian Reid.

Mr. K. J. Guy returned home from hospital, after having surgery performed on his eye.

Mr. and Mrs. Nelson Bellinger attended the 25th Wedding Anniversary of Mr. and Mrs. Harlan Helmer at Winchester Springs on Saturday evening.

Mrs. Byron Steele of Ottawa was a recent week-end guest of Miss Edith and Mr. Andrew Rose.

Mr. and Mrs. Harold Greer of Chesterville and Mr. and Mrs. James Helmer of Winchester were supper guests of Mr. and Mrs. Harry Williams on Sunday.

(Last Week's News)

Mr. and Mrs. Russell Arbuthnot spent the week end at Bayfield with relatives.

Sympathy is extended to Mrs. Oscar Holmes in the death of her husband last week. She is now residing with her daughter, Mrs. Dawson Levere.

Mr. and Mrs. Nelson Bellinger spent the week-end at Bowmanville with Mr. and Mrs. Jack Bellinger and called on friends and relatives at Port Hope and Kingston.

Pleasant Valley

(Last Week's News)

Mr. and Mrs. Morley Conners of Port Credit spent the Thanksgiving holidays with her parents, Mr. and Mrs. Lee Kennedy.

Mr. and Mrs. Hilliard Gilmer and Mrs. Mary Gilmer spent Friday evening in Iroquois.

Mr. and Mrs. Ken Hunter left by plane for Vancouver last Thursday where they will visit their daughter, Miss Doris Hunter, and sons, Glen and Dale.

Mr. and Mrs. Preston Gilmer of Millar's Corners spent Saturday evening with Mrs. Mary Gilmer and Mr. and Mrs. Hilliard Gilmer.

Mr. and Mrs. Ross Gilmer of Ottawa spent the Thanksgiving week-end with their parents, Mr. and Mrs. David Gilmer and Basil.

Sympathy is extended to Mrs. George Francis and Mr. Francis in the passing of her brother, Mr. Edward Kirker.

Mr. and Mrs. Jas. Cowan and Orval spent Sunday with Mr. and Mrs. Arnott Conley at their cottage at Beverly Lake.

Mr. and Mrs. Jas. Cowan and Orval spent Thanksgiving with Mr. and Mrs. John Beckstead and family of Brinston.

Mr. and Mrs. David Gilmer and Basil, and Mr. and Mrs. Ross Gilmer of Ottawa were supper guests on Sunday evening at the home of Mr. and Mrs. Gerald Renkema and Brian of Brockville. The occasion was a belated birthday dinner for Mrs. Renkema.

Oak Valley

Mr. and Mrs. Toni Lavryssen and family of Ottawa and Mr. and Mrs. Frank Schooen and family of Chesterville were Sunday visitors with Mr. and Mrs. P. Meerakker.

Mr. and Mrs. Earl Tinkler spent Sunday with Mr. and Mrs. Len Clark of Ottawa.

Mrs. McMurray of Claremont and Mrs. Brown of Toronto called on Thursday at the home of their sister, Mrs. Earl Tinkler, and Mr. Tinkler.

Mr. and Mrs. Ben Bennis and baby of Ottawa were Sunday visitors with his sister, Mrs. Leo Van Adrichem and Mr. Van Adrichem.

Thanksgiving visitors with Mr. and Mrs. Joe Baldwin were Mr. and Mrs. Sandy Workman of Heckston, Miss Bonnie Jean Dolan of Ottawa and Mrs. Hattie Baldwin.

Mr. and Mrs. Keith Scott and Allan of Winchester were Sunday visitors with Mr. and Mrs. Norman Tinkler.

Mr. and Mrs. Albert Evans of Newington called on Mr. and Mrs. Franklin Salter on Saturday evening.

Miss Anna Meerakker and Miss Mildred Tinkler are attending Business College in Brockville.

Sunday visitors at the Kirkwood home were Mr. and Mrs. Ralph McMillan of Hanover. They also called on Mr. and Mrs. W. F. Salter.

North Mountain

Mr. and Mrs. Crawford Shields of Ottawa were Wednesday dinner guests of Mr. and Mrs. Ralph Blaine.

Mr. and Mrs. Grant McQuarrie of Ottawa called on Mr. and Mrs. Walter Spong on Saturday.

Miss Marjorie Butler of Kingston, spent the week-end with her mother, Mrs. Thos. Butler.

Mrs. Byron Martin was a recent guest of Mr. and Mrs. F. W. Hyndman.

Pleasant Valley

Mr. and Mrs. Ken Hunter returned home on Wednesday after spending the past week with their daughter, Miss Doris Hunter and Messrs. Glen and Dale Hunter of Vancouver. They travelled by Air Canada.

Thanksgiving guests of Mrs. Mary Gilmer and Mr. and Mrs. Hilliard Gilmer were Mr. and Mrs. Sam Cowan and family. Mr. and Mrs. Gordon Warren and family, and Mr. and Mrs. Ronald Warren and family, all of Prescott.

Mr. and Mrs. Daivd Gilmer attended the wake at the Vice and Craig Funeral Home in Winchester of the late Alex Davidson. Sympathy is extended to his wife and sisters.

There was no service in the Pleasant Valley church on Sunday on account of the Brinston Anniversary services. Rev. Mr. Peebles, a former minister of this charge, was the guest speaker.

Mr. and Mrs. Wm. Bolton of Prescott spent the week-end with Mrs. Mary Gilmer and Mr. and Mrs. Hilliard Gilmer.

Mr. and Mrs. Ken. Hunter were callers on Sunday at the Kingston General Hospital on his sister, Mrs. Bruce Barkley.

PC Women Advisory Annual This Saturday

Women's Advisory Committee District Number One, Progressive Conservative Association of Ontario, will hold its annual meeting in St. Thomas Anglican Church Hall, Alta Vista Drive, Ottawa, this Saturday, October 22nd. Meeting will open at 12.15 p.m. with a turkey dinner.

Among those to be introduced by Mrs. Gertrude Douglas, chairman, will be Hon, Richard A. Bell, Hon. Irwin Haskett, Donald H. Morrow, MPP, Senator Josie D'Quart, and others. Annual reports and election of new officers will follow.

Plans for the Centennial meeting at Upper Canada Village will be discussed at the meeting. All member voting delegates and others are cordially invited to attend.

H. WINSTON ALGATE
OPTOMETRIST
Office will be open in Chesterville, at P. J. Gilroy's Jewellery, Oct. 20th & Nov. 3rd.
For Appointment — Call 448-2355
"To Avoid Confusion" Make Appointments Well In Advance


plumbing...
CONTRACTORS — SALES and SERVICE — FOR ALL YOUR PLUMBING NEEDS GIVE US A CALL
FOR FREE ESTIMATES CALL
Docksteader BROTHERS Limited
TELEPHONE 774-2600 WINCHESTER
heating...
CONTRACTORS — including FURNACE INSTALLATION AND REPAIRS — 24-HOUR BURNER SERVICE

Play Safe!

OK USED CARS
GENERAL MOTORS DEALER
TEN SAMPLES FROM A NICE BASKET . . .
1965 Oldsmobile Delta "88" four-door in mist blue, automatic, power steering, power brakes, radio, white wall tires and wheel discs $2950.00
1965 CHEVROLET BISCAYNE four-door in blue, automatic, six cylinder $2350.00
1963 CHEVROLET IMPALA two door Hard Top ..... $1650.
1964 CHEVELLE MALIBU four door, auto., 6 cyl., radio $1725.
1964 EPIC two door in beige ..... $ 975.
1963 PONTIAC two door in maroon ..... $1250.
1963 CHEVROLET BISCAYNE automatic, six cylinder ... $1450.
1962 CHEVROLET BEL AIR in shining black finish .... $1200.
1961 CHEVROLET BISCAYNE, four door sedan ..... $1000.
1960 PLYMOUTH BELVEDERE ..... $ 900.
Johnston Motor Sales
(Kemptville) LIMITED
CHEVROLET — CORVAIR — CHEVY II — OLDSMOBILE
EPIC — CAMARO — CHEVROLET TRUCKS
Telephone 258-3403 Kemptville

21 YRS OLD?
When you turn 21 you're no longer covered by your parents' Hospital Insurance. To keep insured, you must take out individual membership within 30 days. Get your application form at a bank, a hospital, or from the Commission.

NEWLY WED?
The 'family' Hospital Insurance premium must now be paid to cover husband and wife. Notify your 'group' without delay OR, if you both pay premiums direct, notify the Commission.

NEW JOB?
To keep insured follow the instructions on the Hospital Insurance Certificate of Payment 'Form 104' that your present employer is required to give you on leaving.

Your ONTARIO HOSPITAL INSURANCE Plan
Ontario Hospital Services Commission
Toronto 7, Ontario

A GREAT BRIDAL SAVINGS EVENT!
Voque

● Beautiful Wedding Gown
● Headpiece & Veil
● Blue Garter
● Plastic Zipper Bag for gown.
All For The Unbelievable Price Of $49.95
OVER 40 GOWNS TO CHOOSE FROM BEAUTIFUL ORGANZAS AND PEAU DE SOIES IN EMPIRE AND BOUFFANT STYLES. YOUR CHOICE OF DOZENS OF CROWN AND VEIL SETS.
SHOP IN COMPLETE PRIVACY IN OUR DREAM ROOM!
USE OUR LAY-AWAY PLAN
VOGUE SHOPPE 502 Montreal Road CORNWALL

Important announcement for electricians, air conditioning and refrigeration workers
The Apprenticeship and Tradesmen's Qualification Act, 1964 requires journeymen in the Electrical, and Air Conditioning and Refrigeration trades to obtain Certificates of Qualification by October 31st, 1966. *The deadline has now been extended for six months to April 30th, 1967.*
This extension does not affect the normal renewal periods for these trades which are: Electrical trade—January-February; Refrigeration & Air Conditioning—May-June. Tradesmen who have not already applied for their initial Certificates of Qualification should do so as soon as possible.
Applications should be forwarded to:
ONTARIO DEPARTMENT OF LABOUR,
INDUSTRIAL TRAINING BRANCH,
74 Victoria Street,
Toronto, Ontario.

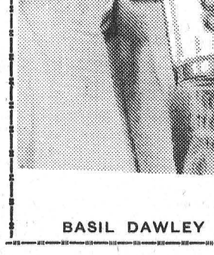

TRY A PRESS CLASSIFIED!


A PATZ BARN CLEANER
IS BUILT...
★ stronger!
★ with fewer parts!
★ for rugged use!
★ for easier servicing!
ALSO MANURE STACKERS SILO UNLOADERS AND CATTLE FEEDERS
for complete information and installation see
LORNE ACRES
Telephone 774-2643
WINCHESTER



S.G. BLACK
GASOLINE-DIESEL
HEATING OILS-GASOLINE
MOTOR OILS-GREASES
"SERVICE IS MY BUSINESS"
774-2109 WINCHESTER

have you checked... your Dairy List lately?

Milk — Cream — Butter
Buttermilk — Redi-Whip
Cottage Cheese — Beep
Orange Juice — Orange
Drink — Chocolate Milk
ALL THIS DELIVERED FRESH FROM OUR DAIRY AFTER BEING MANUFACTURED IN EASTERN ONTARIO'S MOST MODERN PLANT.
YOU AND YOUR FAMILY DESERVE THE BEST!
INSIST ON WINCREST
YOUR DAIRY NUMBER
774-3630
BASIL DAWLEY AND SONS — WINCHESTER

The Finest Money Can Buy...
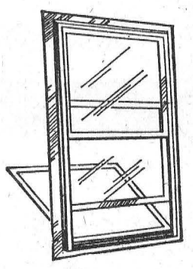
Aluminum
WINTER-SEAL COMBINATION STORM-SCREEN
Windows
RIGHT NOW is the time to buy Storm Windows — best delivery and plenty of time for installation before cold weather
Storm Windows are an investment . . .
not an expense!
will save up to 35% on fuel bills
—INSTALL THEM YOURSELF OR WE CAN DO IT FOR YOU—
—We will measure your openings and give you an estimate— free of charge.
always a *BUY* at a *PAL* yard
H. S. LANNIN LTD.
LUMBER and BUILDING SUPPLIES
PHONE WINCHESTER 774-2637

Williamsburg District News . . .



Mr. and Mrs. Graham Hunter

Mr. and Mrs. Graham Hunter were married in Williamsburg United Church on October 14th. The bride is the former Elaine Adams, daughter of Mr. and Mrs. Gerald Adams, of R. R. 3, Williamsburg. Rev. D. L. Gordon officiated at the ceremony.

—Photo by R. W. Martin



Mr. and Mrs. Bill J. Hunt

In a double ring ceremony in the Protestant Chapel, RCAF Uplands, on Staurday, September 17th, Cheryl Rose, daughter of Mr. and Mrs. Mac Smyth, of Iroquois, was united in marriage of Williamf J. Hunt, formerly of Newfoundland, now stationed at Uplands Airport.

Rev. Harold Cox, Squadron Leader, officiated, and Mr. Dennis Millward was soloist.

Given in marriage by her father, the bride looked charming in a full length gown of white peau de soie embroidered with seed pearls. Her detachable train, edged with lace, dropped from her shoulders. The illusion veil was held by a cluster of white peau de soie flowers edged with pearls, and she carried a cascade bouquet of orchids and carnations.

Her attendant was her sister, Sandra, of Brampton, as maid of honour, wearing a full-length gown of apricot peau de soie, and head-piece of tulle illusion to match.

Her sister, Cindy, as flower girl, wore a long white gown with matching apricot trimming and veil to match. Each carried a cascade bouquet.

Bob Bernier of Ottawa assisted the groom, and the ushers were George Wilson and Dave Malonson.

The reception was held at the Airmen's Club where 100 guests sat down to a buffet lunch, after which a social time was spent in the lounge with dancing.

The bride's parents, Mr. and Mrs. Smyth, entertained the guests at their home with delicious refreshments, after which the happy couple left on a honeymoon trip to Niagara Falls and other western points.

The bride's going away ensemble was brocaded bronze wool with brown accessories and corsage of yellow roses.

RECEPTION

On Friday evening, October 14th, friends and neighbours gathered at the home of Mr. and Mrs. Mac Smyth to honour Cheryl and Bill who had recently been married. After a social evening, Mrs. Orval Smyth called the happy couple forward and pinned a lovely corsage on the bride. She then read an address, and the couple were presented with a substantial sum of money. The bride and groom thanked everyone for making the evening one to remember in years to come.

All present signed the bride's book, and lunch was served.

Williamsburg

Mr. and Mrs. Arnold Montgomery of Gananoque, Mr. and Mrs. Garfield Wright of Cardinal and Mr. and Mrs. Floyd Edgerton of Chesterville were recent guests of Mr. and Mrs. Donald Hess.

Miss Joy Woods and Mis Marcia Harold of the University of Waterloo were week-end guests of Mrs. J. G. Woods.

Visitors of Mr. and Mrs. Aden Casselman last week were Mr George Fyke of Inkerman and Mr. and Mrs. Arnold Montgomery of Gananoque.

Mr. and Mrs. Henry Hansma of Hamilton called on Mr. and Mrs. Clifford Bouck recently.

Recent guests of Mr. and Mrs. Clifford Casselman were Mrs. Alice Harber of Vancouver, Mr. and Mrs. Herman Little and Paul of Toronto, Mrs. Shirley Taylor of Renfrew, Mr. and Mrs. Ronald Hess of Cornwall, and Mrs. Colborne Hess of Trenton.

Mrs. Walter McGowan spent a few days last week with Mr. and Mrs. Eric Hogg and family at Peterborough.

District President Addresses W. I. At Williamsburg

Mrs. Hugh Coons, district president of the Women's Institutes of the county, was the guest speaker at the October meeting of the Williamsburg branch. Mrs. Coons took members on an information trip into agriculture and explained the important role of this industry at Expo 67.

Program convener was Mrs. Clifford Casselman who used as her topic, "Agriculture and Canadian Industries."

Musical numbers were given by Betty Whitteker, Gloria Pinkus, Judy Hough, Wendy Locke, and Susan Garlough. An invitation was accepted to a grandmothers meeting at Elma W. I. on November 1st.

Lunch was served by the committee in charge.

L.C.W. Thank Offering Meeting

The Thank Offering Service of St. Peter's Lutheran Church Women was held recently on Sunday evening with a good attendance. A hymn opened the service, followed by the vesper serivce which was led by Pastor Goos.

Scripture was read by Lois McIntosh, followed by prayer. The anthem, "Now Thank We All Our God" was rendered by the caoir, assisted by Mrs. Walter Goos as organist. Mrs. Conrad McIntosh welcomed the visitors present from Dunbar, Morrisburg, Riverside, Coluqhoun, and Williamsburg United, and introduced the guest speaker for the evening, Miss Joan Adams, formerly of Cornwall and Montreal but who now lives in this area. She gave a very thought provoking message on Christianity and what it means to her. She was thanked by the L.C.W. president.

The hymn, "Beautiful Saviour" was sung. Ushers for the service were Mrs. Ralph Casselman and Mrs. Walter Loucks. Following a hymn and the Benediction, a social hour and lunch was enjoyed in the church hall.

BIRTH

Lyle and Doris Baker, of Williamsburg, are happy to announce the arrival of their chosen son, Ronald Lyle.

Colquhoun

Mrs. Gladys Campbell, Chalk River, visited Mrs. Lillie Murphy and Wallace for a few days.

Many from here attended the Warden's Banquet at Cornwallis Hotel, Cornwall on Friday evening where Warden Donald Kyle and Mrs. Kyle were host and hostess.

Mrs. Clarence Countryman visited her sister, Mrs. Roy Brownell, who is a patient in Cornwall General Hospital.

Mrs. Donald Kyle Hosts United Church Women

On Thursday, October 13th a hymn and prayer of thanksgiving opened the meeting of Colquhoun U. C. W. at the home of Mrs. Donald Kyle. Fourteen members and one visitor were present.

Mrs. Cecil Dennison and Mrs. Mrs. Mahlon Gow lead the group in hymns, prayer, Scripture and meditation.

The minutes of the last meeting were read, and Mrs. Hummel gave the treasurer's report. Mrs. Broder Millward reported on the Tupperware party held in the hall. Donations of money were handed in, instead of having a food sale.

Invitations were accepted to Chesterville and Elma. Plans were made for the Thanksgiving service. Mrs. Hattie McIntosh read about "Dr. Bailey's Work in Hong Kong" from the "Outreach" book.

The meeting closed with the Benediction and the committee in charge served lunch.

Glen Becker

Mr. and Mrs. Clifford Seeley and family of Prescott were Sunday guests of Mr. and Mrs. Lloyd McHaffie and girls.

Mr. and Mrs. Frank Kennedy and Kevin of Brockville spent the week-end with Mr. and Mrs Dalton Saddlemire.

Mr. and Mrs. Donald Shaver spent Wednesday evening with Mrs. Blanche Shaver of Morrisburg.

Mrs. Linden Barkley spent several days at Ottawa the past week a guest of Miss Nettie Hill.

Mr. and Mrs. P. E. LaRose enjoyed a turkey dinner on Sunday with Mr. and Mrs. Deb. Gilmer of Long Sault.

Mr. and Mrs. Howard Saddlemire and Mr. and Mrs. Carl Casselman of Ingleside spent Sunday afternoon at Cornwall and called on Mr. Orval Beckstead at the General Hospital.

Mr. P. E. LaRose enjoyed a week-end holiday on a hunting expedition in Quebec.

Strader's Hill

Dundela United Church will hold Anniversary Services on Sunday October 23rd, at 11 a.m. and 8 p.m. The guest speaker will be Rev. Mr. Mathers of Kingston. A warm invitation is extended to all.

Mr. Wayne Hanson of Ottawa spent the week-end at his parental home.

The Euchre party sponsored by Brinston Farmers' Union held in Dundela Community Centre Wednesday evening, was largely attended. Another evening of euchre will be held on October 26th. Everyone welcome. Ladies are asked to bring lunch.

Mr. and Mrs. Glen Kenney of Inkerman spent Saturday afternoon with Mr. and Mrs. Ralph Serviss.

Mrs. Eric Riddell of Dundela and Mrs. Bertha Hanson of Iroquois called on Mr. and Mrs. Alton Riddell.

Mr. and Mrs. Bill Van Morsel and boys of Prescott had supper Saturday with Mr. and Mrs. Bill Byveldt and family.

Mr. and Mrs. Cecil Hanson spent Sunday evening with Mr. and Mrs. Donnie Wells.

Miss Edna Swerdfeger of Vancamp spent Thursday evening with Mr. and Mrs. Lloyd Beckstead.

Little Kathy Serviss spent Friday with her grandparents. Mr. and Mrs. Acil Cook of Hainsville while her parents, Mr. and Mrs. Ernie Serviss, and Mr. and Mrs. Ralph Serviss spent the day in Cornwall.

Mr. and Mrs. John Wells had supper Sunday with Mr. and Mrs. Dalton Gow of Winchester.

Elma

Mr. and Mrs. Wilfred Carruthers have returned from a six week visit in Calgary.

Mr. and Mrs. Melvin Dillabough and Mrs. Donald Dillabough visited Mr. Cherry in hospital.

Mr. and Mrs. Hyndman McMillan were week-end visitors in the United States.

Open House at the Elma Public School will be Tuesday evening, October 25th.

Mr. and Mrs. Bell of Orillia were week-end guests of their son, Mr. and Mrs. Vernon Bell and family at the parsonage.

Mr. and Mrs. Harold Pemberton, Mr. and Mrs. Harold McIntosh and Mr. and Mrs. Egerton Barkley attended the Warden's banquet.

Mr. and Mrs. Berly Beckstead enjoyed a few days in Western Ontario and attended the plowing match.

Winchester Springs

Mr. and Mrs. John W. Coons will observe their 60th Wedding Anniversary on Sunday, October 23rd with their family at the home of Mr. and Mrs. Eardley Coleman of Dundela.

Callers on Mrs. Thos. Cunningham were Mrs. Lyle Hess and Mrs. Graham Garlough of Williamsburg, and Mrs. Ralph Allison.

Mr. and Mrs. Hubert Hamilton (nee Verda McQuaig), of Shawville, called on Mr. and Mrs. Ralph McIntosh, Mr. and Mrs. Denzil Robinson and Mrs. T. J. Keyes on Saturday.

Mrs. J. J. McKendry of Ottawa spent Saturday and Sunday with Mrs. T. J. Keyes and attended the Lane Adams Crusade at Winchester.

COUNTRY KITCHEN RESTAURANT
Winchester, Ontario



Try Our Sunday Specials and Full Course Meals
DINING ROOM AVAILABLE FOR YOUR
Banquets — Meetings — Parties
"Phone 774-2417 For Reservations"
TAKE OUT ORDERS A SPECIALTY

$5.00 DOWN
BUYS YOU A CANADA SAVINGS BOND AT CANADA'S FIRST BANK

BUY YOURS FOR CASH OR BY INSTALMENTS.
DOWN PAYMENT OF 5%—$2.50 FOR
A $50 BOND; $5.00 FOR A $100 BOND, ETC.
BALANCE IN EASY INSTALMENTS OVER A YEAR.
BUY YOURS AT ANY BRANCH OF THE B OF M.

BANK OF MONTREAL
Canada's First Bank
Williamsburg Branch: J. A. ATCHISON, Manager

SMITH'S
Photo Studio
• PORTRAITS
• GROUPS
• WEDDINGS
• COMMERCIALS
We specialize in . . .
Children's Photographs
62 Kyle Drive - Ph. 543-2873
Morrisburg

Highest Yield Ever
ON
1966 CANADA SAVINGS BONDS
Average Yield Of 5.48% If Held Maturity
OR
Double Your Money
EXCHANGE YOUR OLD SAVINGS BONDS TO ADVANTAGE
Ask For Details From Our Local Agent
Mrs. Mary E. Keyes
Winchester Springs
JOHN GRAHAM & COMPANY LIMITED
100 Sparks St. Ottawa Tel. 232-5318

WHILE THEY LAST!
3.00 to 8.00
Buys a Famous Tubeless
HIWAY-BYWAY
CTC CANADIAN TIRE CORP'N

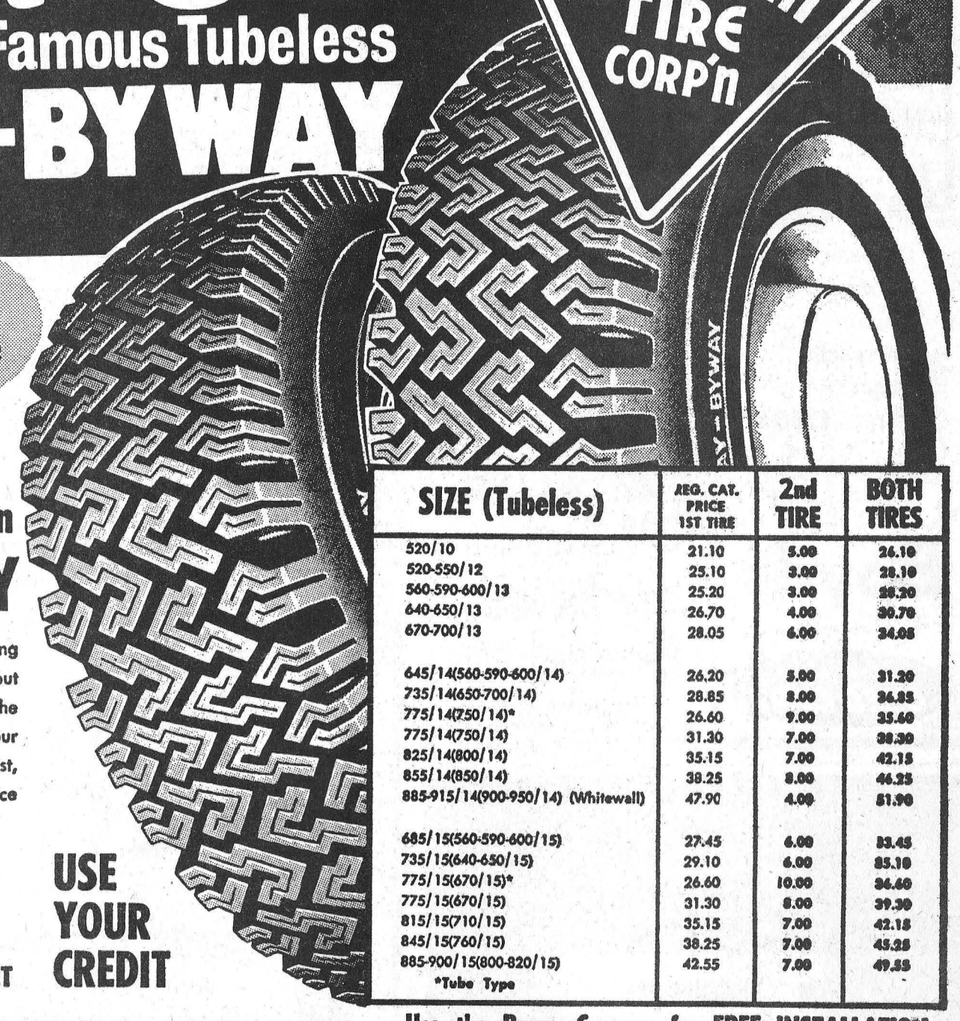

• • • when you pay "NO TRADE" Catalogue Price for the 1st Tire
Blackwall Tubeless, Power-Profiled Design
HIWAY-BYWAY
What's left of last winter's production is being offered for quick clearance. (Whitewalls about $1.50 each more). These are identical to the famous Hiway-Byway tires featured in our catalogue. Being last winter's production, most, but not all, are designed for Tungsten ice cleats (studs).

SIZE (Tubeless)	REG. CAT. PRICE 1ST TIRE	2nd TIRE	BOTH TIRES
520/10	21.10	5.00	26.10
520-550/12	25.10	3.00	28.10
560-590-600/13	25.20	3.00	28.20
640-650/13	26.70	4.00	30.70
670-700/13	28.05	6.00	34.05
645/14(560-590-600/14)	26.20	5.00	31.20
735/14(650-700/14)	28.85	8.00	36.85
775/14(750/14)*	26.60	9.00	35.60
775/14(750/14)	31.30	7.00	38.30
825/14(800/14)	35.15	7.00	42.15
855/14(850/14)	38.25	8.00	46.25
885-915/14(900-950/14) (Whitewall)	47.90	4.00	51.90
685/15(560-590-600/15)	27.45	6.00	33.45
735/15(640-650/15)	29.10	6.00	35.10
775/15(670/15)*	26.60	10.00	36.60
775/15(670/15)	31.30	8.00	39.30
815/15(710/15)	35.15	7.00	42.15
845/15(760/15)	38.25	7.00	45.25
885-900/15(800-820/15)	42.55	7.00	49.55

*Tube Type

ROAD HAZARD INSURED
• NO TIME LIMIT • NO MILEAGE LIMIT
USE YOUR CREDIT
Use the Bonus Coupons for FREE INSTALLATION
EXTRA! CASH AND CARRY BONUS COUPONS
CTC CANADIAN TIRE CORP'N
SAVE SAFELY
CANADIAN TIRE ASSOCIATE STORE
W. P. HENOPHY LTD.
Telephone 535-2845 Williamsburg
MOUNT SNOW TIRES on BRAND NEW WHEELS
CHEV., PONTIAC 1957-'67
AS LOW AS 7.95 EACH
Similar savings for other makes and models of cars, station wagons, etc.

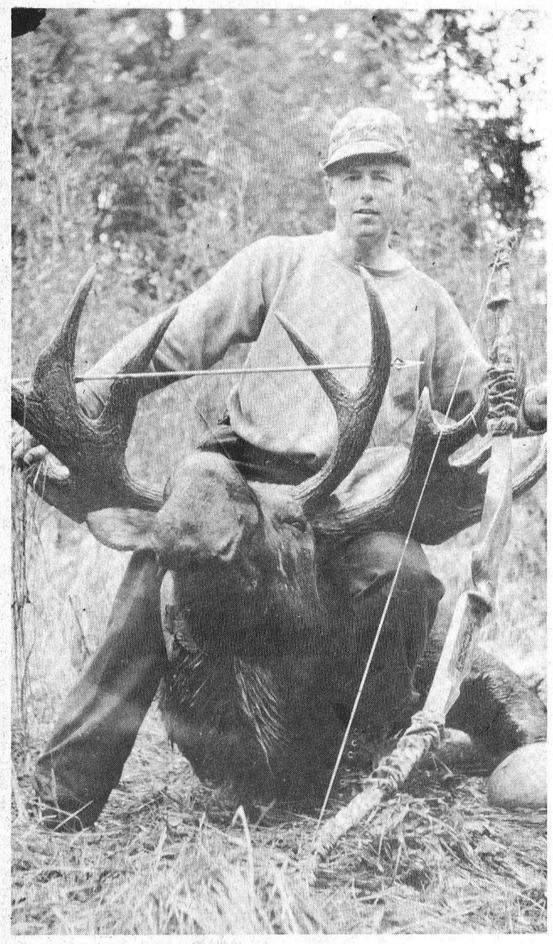

SEAWAY ARCHERS

Moose Hunt 1,200 lb. Success 4th In Ontario

A 1,200 pound four and one-half year old bull moose answered the call from the hunters and emerged into a clearing. Range 35 yards, Murray Martin and Ron Alguire drew back their bows and unleashed two arrows. Each whistled to a point on the moose's head and lungs. The moose reeled and ran for sixty yards before toppling to the earth dead.

Four members of the Seaway Archery Club equipped only with bows and arrows embarked on a moose hunt near Kapuskasing and returned from the successful hunt with what is believed to be only the fourth moose killed by bow and arrow in Ontario. Murray Martin, Conservation Officer, Ron Alguire, Roy Cote and Jack Cadieux were on the hunt that seemed fruitless for a short time.

Interesting statistics about the kill are in the records now of the Boone and Crockett listings. The animal had antlers fifty inches in spread with 22 points. The arrows landed less than a foot apart on the moose and penetrated to the depth of fourteen inches from the string of the 50-pound bow. A four and one half mile trek into the kill area was retraced several times in the two following days packing out the butchered moose.

Seaway Archers annually sponsor the International Bowfishing Derby on Lake St. Lawrence and several of the moose hunters were prize bow fishermen also.

They need no convincing of the possibilities of bow and arrow as sporting weapons and a real challenge.





Department Releases County Roads' Report

A report on county road needs entitled "County Roads In Ontario" has been released by Ontario Highways Minister Charles S. MacNaughton.

The report is based on comprehensive studies carried out by each of the 37 counties in Ontario in co-operation with the Department of Highways, and the program developed by the department as a result of these studies contemplates a joint expenditure of $318.2 million by the counties and the Province between now and 1969.

The over-all study sets out future road needs, projected financial resources and desirable administrative arrangements for the county road systems and supplements the individual reports prepared by the counties in 1965 which were released earlier this year. Accordingly, the counties now have objective and comprehensive assessments of their respective road and bridge needs, the costs of meeting these needs, the relative priorities attaching to them, and the general level of government aid available to them.

In summary, the report shows that the value of needed construction on the 10,025 miles of roads and the 1,511 bridges under the jurisdiction of the counties currently amounts to $239.7 million, with further needs of $71.4 million anticipated to occur before the end of 1969. In addition, some $100.4 million will be required to maintain the system. Against this dollar need of $411.5 million the report forecasts revenues from local taxes and normal subsidies of $256.2 million, leaving an unmet need of $155.3 million at the end of 1969.

So as to reduce this unmet need to more manageable proportions the Minister of Highways has announced an incentive program of extra, direct aid to those counties whose needs will require mill rates in excess of six mills. This aid, to be made available through Development Road designations, is forecast at $61.9 million in the report, thus reducing the estimated 1969 backlog to $93.3 million — only about 40 per cent. of the current backlog of some $239.7 million.

One novel feature of the incentive program is that, while it encourages low-spending counties to raise their tax rates slightly, it is so designed that counties spending above an optimum mill rate will lose some of the extra aid to which they would have been otherwise entitled. In no case will a county have to levy in excess of 8¾ mills for current expenditures on its desirable county road system, though in some circumstances this amount may be exceeded slightly for administrative and debt-retirement costs.

OPP Conducting New Bilingual Recruiting Plan



Ontario Provincial Police Inspector Jean-Paul Trudel, a veteran of 19 years with the force in the Ottawa-Cornwall area, is conducting the current bilingual recruitment plan in O.P.P. District 11. The program will be regional and personal and Inspector Trudel will seek the assistance of community leaders, service clubs and other organizations in helping acquaint young men with the benefits of the O.P.P.

Under increased pay schedules, a Constable earns $5,100 to $6,300 a year. The pay for a Cadet is $3,000 up to $4,500 a year. Young men interested must be at least five feet eight inches tall and weigh no less than 150 pounds. To train as Constables they must be between 21 and 35 years of age and must have Grade 10 education. To train as cadets, they must be 18-19 years of age and have Grade 12 education.

Ottawa Report by Mrs. Jean Wadds

Once again the Pearson Government has doubled back, changed its mind, or at least postponed its plans.

Less than a year ago, the Liberal Party's November Election Campaign literature was full of fine-sounding promises of medical care for everyone. Like all such desirable ambitions, it is easier said than done.

With pension deductions weighing heavily on many payrolls, there is reason in the contention that all such added costs increase operating costs and contribute to the frightening, increasing costs of living.

The Cabinet, it is rumoured, feels that the fear of inflation is more dangerous than the actual economic situation. In other words, demands for protection of all sorts, higher wages, larger subsidies, increased pensions, coming from those fearing that they cannot meet increasing prices, is the biggest feature of inflation.

Apparently the Government has chosen Medicare as the dramatic example of how much they are cutting down costs. This comes poorly from the very Government that has been open-handed to the point of irresponsibility in settling the Seaway, Railway, and CBC strikes; the very Government which promised a 10% cut in Government expenditures and then proceeded to go beyond original expenditure plans via the backdoor of supplementary estimates.

This Bill would not have come into effect until July 1st, 1967, and the total expenditure would not have been felt until 1968, so it would not affect inflation at the present time.

What guarantee has the Government that inflationary trends will not be worse by 1968? Mr. Sharp told the recent Liberal Meeting in Ottawa that "we could not afford all these huge expenditures," but went on to assure them that the July 1st, 1968 date for Medicare was firm and "there could be no compromise."

There is good reason to accuse the Government of playing politics with the Bill when the timing of it seems to be foremost in their minds. There has been alarmingly little attention given to how the scheme will operate, or what type of service will result.

Probably better qualified to speak on this subject than anyone else in the House of Commons, Conservative Dr. P. B Rynard from Orillia gave some startling facts:

"I also think we have to keep in mind a few fundamentals. For example, we must keep in mind the meagre research that has been carried on in Canada as well as the scarcity of doctors and paramedical personnel. I remind you, Mr. Speaker, that it takes ten other paramedical services to supply the needs of each doctor in practice" . . .

"In 1958 the cost of a hospital bed in the Province of Ontario, and I believe pretty well across Canada, was around $8,000 to $10,000. At that time the Government at the $2,000 level was paying about a quarter to a fifth of the cost of hospital beds across the country. Eight years later when the cost of a hospital bed is somewhere around $25,000 to $30,000, the Federal Government is still paying $2,000. In other words, it is paying about one-tenth or one-fifteenth of the cost."

"Beds are scarce and I wonder, Mr. Speaker, how many people in Canada are having more prolonged illness or even losing their lives today because we have insufficient hospital beds in Canada."

Dr. Rynard, with his own enormous practice, knows whereof he speaks when he warns that we do not have enough doctors and those we have are seriously overworked.

He told the House that Canadian general practitioners are now serving upwards of 2,000 people each. In the United States one doctor serves 752 persons, in New Zealand 700 in Russia 550. This indicates how badly we need more doctors.

Popular and able Dr. Rynard is heard with respect and made a most effective plea for proper priority of Canada's medical needs. It is likely that many of these needs are well known to the Government and the postponement of Medicare seems to me a clear admission that the legislation is ill-conceived and just not ready.

300,000th Bull Registered With Canadian Holstein Friesian Assoc.

G. M. Clemons, of Brantford, Secretary of the Holstein-Friesian Association of Canada, has announced the registration of the 300,000th bull in the Association's herd book. The Association was starfed in 1884 and since that time 2,125,637 females have been registered in addition to the 300,000 bulls.

Owner of number 300,000 is Savio Victor Casus, born July 13, 1966 and owned by Ferme Dominique Savio, at St. Jean Baptiste de Rouville, Quebec. This is an organization that takes care of orphan boys.

The bull calf is sired by Glenafton Rag Apple Victor, bred by Glenafton Farms, Alliston, Ont., and former herd sire at Ferme Dominique Savio. Since November 1965 he has been owned by the Ministry of Agriculture at Madrid, Spain. The dam, Du Coteau Hollande Vaillant was bred by Hotel Dieu of Quebec City.

EXCITING NEW CONCEPT
W. J. L. BOYD & SONS LTD.
'67 CARS
Chrysler
Plymouth
Valiant
Barracuda
Simca
Fargo Trucks
Boyds
always
Thrifty, Nifty Buys in USED CARS

BP
PETROLEUM FARM PRODUCTS
** MAXIMUM ENERGY GASOLINES **
** MOTOR OIL & GREASE **
** FURNACE FUEL **
** DIESEL FUEL **
** STOVE OIL **
TELEPHONE
Ron Freeland Fuels
Phone 774-2630 — Winchester


HOLM - EL Beauty Salon
Call us now for your fall and winter appointments.
We are happy to have your call anytime for all your beauty requirements.
OPEN TUESDAY THROUGH SATURDAY
Tuesday & Thursday Evenings
Phone 774-3734

smart people are want-ad minded!

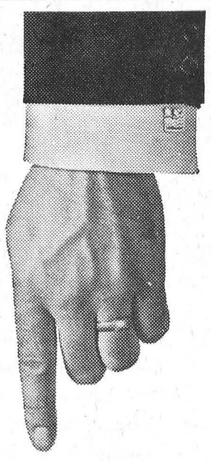
Buy your Canada Savings Bonds at the Royal
Ask for application form at your nearest branch. Buy for cash or by instalments. Canada Savings Bonds never fluctuate in value, can be cashed any time for full face value, plus interest.
ROYAL BANK

Buy now play later


With half the world pitching in to make Expo 67 the biggest whoop-de-do Canada has ever seen, you've probably already made up your mind to come. But why pay more for your fun than you need?
Buy your Expo 67 entrance Passport now, and save up to 37% over prices at the gate. At the reduced advance prices, a Daily Passport costs $2, a Weekly Passport (7 consecutive days) $7.50. Also big reductions on Season Passports, and Youth Passports. Children 2-12 on April 28th, 1967, half price. They're on sale everywhere—at banks, travel agents, transportation companies, department stores, service clubs, women's associations, labour groups, and wherever you see the official Expo 67 sign. Ask about Bonus Books, too, for big discounts on food, rides and entertainment.
Accommodations? Guaranteed. Write to the official Expo 67 accommodation bureau: LOGEXPO, Expo 67, Cité du Havre, Montreal, P.Q.
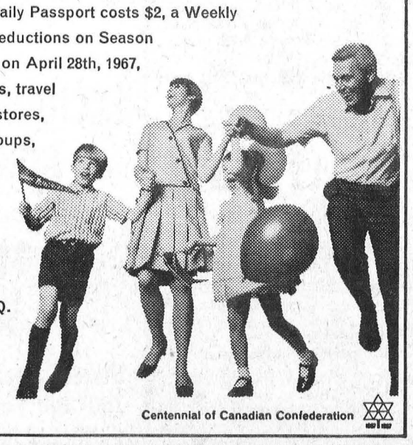
expo67 MONTREAL CANADA
The Universal and International Exhibition of 1967
Montreal, Canada APRIL 28-OCTOBER 27, 1967
© Copyright, 1963, by the Canadian Corporation for the 1967 World Exhibition
Centennial of Canadian Confederation

D. L. BERRY & SONS LTD.
SOUTH MOUNTAIN WINCHESTER

FALL SALE
Starts Thursday
CHECK YOUR COLOURFUL HANDBILL FOR THE MANY SPECIALS
G. E. Elliott
TELEPHONE 774-2614
WINCHESTER