WINCHESTER PRESS

VOL. 85 NO. 19 | WINCHESTER, ONTARIO, THURSDAY, SEPTEMBER 7th, 1972 | 10 PAGES PRICE 10 CENTS

Maple Ridge Addition Goes Ahead

Despite the heated controversy that developed in the early stages of the planned Maple Ridge Public School addition the County Board of Education has accepted the tender of Wiseman and Thompson of $400,262 for immediate construction.

Total cost of the project, including architect's fees, furniture and equipment will increase the cost to $455,603, some $23,000 above the initial approved cost. Of this amount $432,325 has been approved for legislative grant so that the cost to the public school supporters of the Stormont, Dundas and Glengarry school division will be .08 mills per annum (8¢ per $1000 assessment) over the 20 year life of the debentures which will be issued commencing in the year 1974.

Purpose of the addition to Maple Ridge Public School is to provide a senior elementary school for the public school pupils of Winchester Village, Winchester Township, Chesterville Village and part of Williamsburg Township.

This is part of the Board's program to establish senior elementary schools throughout the three counties making up the school division.

The addition which was considered by the board for last year aroused many parents who approached the board in June hoping to postpone construction.

The group cited the fact that students would have to attend a minimum number of three schools with the addition of a senior elementary school which would, in the opinion of parents concerned, hurt the student's chances of success.

The group was also concerned that the cost would be prohibitive.

Youth Club For Winchester

High school students in Winchester and the surrounding area will have an opportunity to play an active role in a new 'Youth Club' which will meet for the first time tonight (Thursday) at Winchester Public School.

Grant Edwards, principal of the local public school, is the guiding force behind the movement and he anticipates a large group being on hand for this organizational meeting.

Mr. Edwards hints that sporting activity is high on his list of priorities but says he expects a wide variety of suggestions from the young people themselves.

Meeting 'One' will be called to order at 7:00 p.m.



Let's Get Acquainted

Tuesday morning thirty-three little girls and boys for the first time left the protective confines of home and took their first steps into the cold hard world of reality.

Those who were attentive could not help but notice a trace of a tear in the eyes of many young mothers who stood on the sidewalk and watched their 'little ones' enter the school door for the first time.

The children, however, seemed to realize this was indeed a giant step and if they planned to succeed, then they must immediately go about the task of making new friends.

For the youngsters Tuesday morning's adventure was a genuine challenge. From Kindergarten to Grade 13 is an eventful journey. Petite Rhonda Nelson appears to have decided it would be rather nice to have a friend accompany her down the long corridors of education, and David Graham could be the answer to a little girl's dream.

Press Staff Photo

$400 Cash Grants For Area Farmers

The federal government has offered a $400 cash grant to the approximately 22,500 farmers in wet-damaged areas in Ontario and Quebec.

The federal cash grant, which is expected to total $9,000,000 rounds out the assistance programs which are being developed jointly with the provincial ministers of agriculture," Agriculture Minister H.A. (Bud) Olson said recently.

All qualifying farmers within designated areas of Ontario and Quebec will be eligible to receive the $400 cash grant.

A minimum acreage or number of livestock may be attached as a condition to rule out urban people who have homes in rural areas and whose land is classified as a farm only for census purposes.

In Quebec, approximately 30 counties will be designated, stretching roughly from Gatineau in the west to Megantic in the east, bounded by the St. Lawrence River to the north to about Joliette and by the United States border to the south.

In Ontario, the area will probably include the counties of Prescott, Stormont, Russell, Glengarry, Dundas, Carleton and Grenville. Certain areas of Nipissing, Sudbury and Parry Sound may be added when a fuller assessment of losses caused by recent heavy rains can be completed.

"Taken as a total package, the federal and provincial assistance programs amount to one of the most substantial aid packages ever offered to farmers suffering crop losses due to wet weather", Mr. Olson said.

The aid programs are designed to help farmers who have suffered substantial losses due to wet summer weather and to maintain the livestock population within the affected area.

"Both farmers and consumers will benefit from the aid which will have the effect of stabilizing production and prices for such products as milk, beef and dairy products," Mr. Olson said.

"I cannot accept the views put forward by some of the more shrill critics who claim the aid programs offered are paltry in comparsion to the difficulties the farmers face.

"In actual fact, the package of programs covers every type of difficulty faced by the many different types of farm operations in the wet-damaged areas, and will total at least several thousands of dollars for the average farmer," Mr. Olson said.

Officials from the three departments of agriculture met Tuesday to discuss administrative details of the assistance programs, such as transportation rates for hay and silage and terms for granting guarantees for loans.

CROPS INSURED?

Make Claim At Winchester

To provide prompt service for contract holders, the Crop Insurance Commission of Ontario has established an emergency claims office in Winchester, Ontario.

Adverse weather throughout the spring and summer months has resulted in a large number of claims. To date, nearly 2,000 insureds have reported losses to the Commission.

Since it is now possible to assess the full extent of damage to crops, extra adjustors have been moved into Eastern Ontario to process claims. The work of the adjusters and the distribution of claim cheques are being coordinated at the emergency claims headquarters, located at the Ontario Ministry of Agriculture and Food office in Winchester.

Early claims paid are averaging over $2,650 per farmer. Several larger farmers in Eastern Ontario have already received Crop Insurance cheques for over $10,000 each. In addition, insured farmers, like others in the designated area, may qualify for the $400 grant recently announced by the Federal Government.

Because of the high investment involved in growing the crop, some of the most severe losses are in corn. Of the total acreage grown in each county, 28% was insured in Carleton County, Dundas 20%, Glengarry 22%, Grenville 21%, Prescott 33%, Russell 66% and Stormont 51%. It is expected that claims will be paid on a great deal of acreage this year.

Insured farmers who have not yet reported their losses are urged to do so immediately by contacting their agents or reporting directly to the emergency claims office at the Ontario Ministry of Agriculture and Food office in Winchester; phone 774-2313.

Bingo Night Next Week

Next Tuesday night is 'Bingo Night' at Winchester Community Centre and a capacity crowd is anticipated to help kick off the final fund raising campaign for the community centre.

With pipes installed, concrete floor completed, and fall rapidly approaching, all that is now needed to complete the project is the artificial ice compressor.

Cost of this piece of equipment has been estimated at $31,000 and those who have worked so tirelessly for so many months are optimistic enough to believe this amount, and possible more, will be realized before October 15th.

Plan to be at the Bingo Tuesday night and also at the interesting chain of events that will follow throughout the entire campaign.

THE NEWS in Brief

Gloucester Added To Press Outlets

The Winchester Press is now on sale each week at the O.E. Reaney store on Highway 31, South Gloucester.

Other outlets throughout the district include Don's Restaurant on Highway 31 at Metcalfe corner; Barb's Variety Shop, South Mountain; Charlie's Sports Shop, Morrisburg; Wood's Confectionery, Williamsburg; as well as, Alexander's Lunch and Sutton's Restaurant at Winchester.

Inkerman Wesleyan Anniversary Sunday

Members of Inkerman Wesleyan Methodist Church will celebrate the 50th Anniversary of their place of worship this Sunday when special Guest Speaker will be Rev. Harvey Robinson of Sandy Lake, Pennsylvania.

The public is cordially invited to join in the impressive service at both the morning and evening devotional hours.

Morning service will be at 10:30 and the opening evening hymn will be at 7:30.

Seaway Valley Pharmacies Expand

With the recent change of ownership of the drug store at Kemptville, Seaway Valley Pharmacies has expanded to a fourth outlet. Other stores operated by the same chain include Winchester, Chesterville and Morrisburg.

The Kemptville store, operated by F.G. Hopson for the past 24 years, is now under the capable direction of Mr. and Mrs. Lorne Ogilvie.

Mrs. Ogilvie, B.Sc.Phm., took her degree at the the University of Toronto. Mr. Ogilvie is a graduate of Algonquin College, Ottawa.

Pee Wee Tournament This Weekend

The eight Pee Wee softball teams that presented the interesting program at South Mountain Fair will be back in action this weekend at Winchester.

The action starts at 10:00 a.m. on Saturday and concludes on Sunday afternoon when the first game has been scheduled for 1:00 p.m.

Unlike the Mountain tournament organizers this time have scheduled a 'double Knockout' competition which assures each team at least two games.

On the local front both Lions and Hydro have been eliminated and Firemen and 100 Club are engaged in a best of five final. Firemen edged 100 Club 12 to 10 in the first game and the two teams will play every Tuesday and Thursday till a winner has been declared.

Wrestling At Embrun Arena

Tonight is 'all-star' wrestling night at Embrun arena and wrestling fans will be interested to note that champion Raymond Rougeau will be meeting Don Cerano in the feature attraction.

The McGuire Twins will also be on hand to oppose Butch Morgan and Ben Sharkey.

Other interesting bouts include a battle between Eddie Auger and Chen Lee and also an interesting contest with Pierre Lefebvre opposing Claude Gosselin.

Grenville-Carleton Liberal Nomination

Grenville - Carleton Liberal Association has released the date, place and time of the nomination meeting for the riding.

The meeting has been scheduled for Monday, September 18th at Merivale High School (Merivale Road at Viewmount) and will be called to order at 8:30 p.m.

The riding is presently represented by M.P. Gordon Blair and it is not expedited he will be opposed.

Double Enumeration

Many householders may be confused at being enumerated twice during the next few days.

There is, however, no need for concern since one enumeration is being carried out by the Ontario Ministry of Revenue while the other is the regular pre-election enumeration.

Those enumerating for the election will simply be compiling lists of eligible voters while those employed by the province will be asking for additional information.

Information required by the provincial survey includes name, year of birth, property status, citizenship and school support.

327 Register At Winchester Public

Grant Edwards, principal of Winchester Public School, reports 327 registrations on opening day.

A breakdown of this total indicates the following: Kindergarten, 33; Grade 1 (two classes) total, 41; Grade 2 (two classes) total, 47; Grade 3, 31; Grade 4, 40; Grade 5, 30; Grade 6, 44; Grade 7, 30 and Grade 8, 31.

Mr. Edwards also announced the arrival of seven new faces on the teaching staff: Grade 1, Irene Lapade, who was at Maple Ridge last term; Grade 2, Miss Vera Kitson, also formerly of Maple Ridge; Grade 7, Mrs. Sandra Theriault who was on the staff at Cornwall High School last year; Grade 8, Richard Cooke, who comes to Winchester from Morrisburg; French teachers, Mrs. Pauline Whitteker and Mrs. Susan Parkinson; Music, David Irwin.

John Turner To Speak At Liberal Meeting

The office of the Minister of Finance, the Honourable John Turner, has announced that Mr. Turner has accepted an invitation to deliver the keynote address at the Nomination convention of the Stormont-Dundas Liberal Association, to be held tonight (September 7th) at 8:00 p.m. at the Royal Canadian Legion Hall, Cornwall.

Murray McBride, M.P., for Lanark-Renfrew-Carleton, will also be present.

At the last meeting of the executive committee of the Association, basic guidelines were established for the Credentials Commitee of the Convention, re: voting. Basically they stipulate that any card-carrying member of the Association will be eligible to vote, providing he is a member 72 prior to the date of the Convention. In addition, any immediate past member, (providing proof of same), will have the right to renew his membership at the door, the night of the convention.

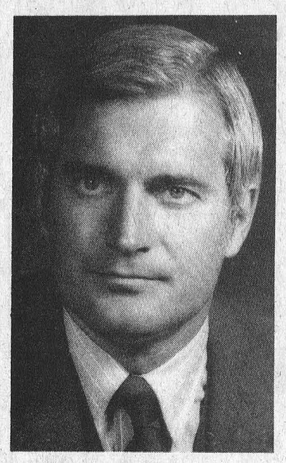

Hon. John Turner

The Chairman of the Nomination Convention will be Mr. Leopold Seguin.

"The Association is indeed honoured", says vice-president Daniel Bellemare, "to receive the Minister of Finance in the riding and we can think of no better way to kick off our campaign for the coming election than by his presence at the meeting".

Nixon Praises McKeough

Robert F. Nixon, leader of the Opposition at Queen's Park, has expressed the view that Mr. McKeough's decision to resign from the cabinet was a wise move.

Following is the text of a recent statement by Mr. Nixon:

"In submitting his resignation to Premier Davis, Darcy McKeough has taken the honourable alternative to a situation which could not be allowed to persist in the Davis' administration.

"The time-honoured remedy for conflict of interest is resignation. Mr. McKeough is correct in this decision.

"It has never been suggested that Mr. McKeough has in any way been guilty of dishonesty. His decision substantiates his reputation for integrity.

"The responsibility still lies with Premier Davis to see that the other members of his Cabinet make a full and public disclosure of their holdings and business interests, and make publicly sure that the possibility of further conflicts do not exist."

$60,000 Post Office For Winchester

J.R. Leduc Ltd., Crysler, Ontario, has been awarded a $60,000 contract for construction of a standard post office on Church Street in Winchester, Ontario, Public Works Minister J.E. Dube announced today.

The successful firm submitted the lowest of four tenders, high bid being $78,400.

The post office will be a one-storey, wood-framed structure measuring 41 feet by 41 feet. The exterior finish will be brick, with a concrete foundation, drywall ceiling and walls and vinyl-asbestos tile floors. Additional facilities include parking accommodation and landscaping.

Plans and specifications were prepared by the Capital Region office of the federal Department of Public Works. Project manager is B.A. Topolski, of the department's Capital Region.

SCHOOL'S OPEN Safe Driving is the Rule

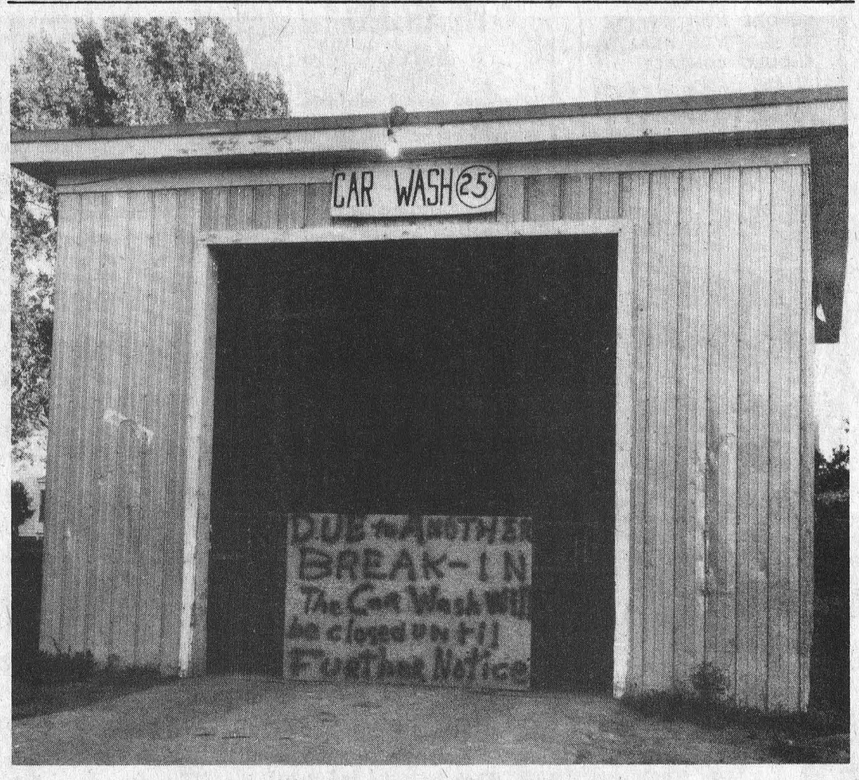

Bad News

Winchester motorists planning to wash their cars on Monday were surprised to learn vandals had once again 'hit' the thriving little Clarence Street enterprise.

Owner-manager Reg Fetterly, who is also a member of the village council, could give the press no assurance as to when, if ever, he planned to once again make his facilities available to the public.

When asked how many times his business had been broken into he replied he had lost count of the number of times, "but not the number of the dollars I've lost".

Mr. Fetterly said the small amounts of money taken each time are of little consequence but the damage is always costly. "I've lost well over a thousand dollars", he explained, "and to date not one arrest has been made".

The owner insisted he was not being critical of the police and said he was convinced they were doing their utmost.

"But", he emphasized, "I just can't continue to offer car washing facilities to the public and continue to operate at a loss".

Press Staff Photo

Personal Notes

Among the head table guests at the recent Casselman-Black wedding in Chesterville, were Mrs. Gertie Casselman, Winchester, Grandmother of the groom, and Mrs. Katie Boxell, of Cazenovia, N.Y., only great aunt of the bride.

Miss Grace Meyers spent a few days with friends in Brockville and visited Mrs. Aleitha Casselman at the St. Lawrence Lodge.

Mr. and Mrs. Ralph Allison spent the weekend in Toronto and Niagara Falls.

Wedding Anniversary greetings are extended to Mr. and Mrs. Gerald Renkema (nee Joyce Gilmer) of Brockville, and birthday greetings to Mrs. Mary Gilmer, 96 years of age and also to Lee Kennedy, Mrs. Wm. Somerville, Gordon Corker and Mr. and Mrs. Gordon Gilmer.

Mr. and Mrs. Samuel Cowan and family of Prescott spent the weekend with Mrs. Mary Gilmer.

BIRTHS

On Tuesday, August 29, 1972, to Mr. and Mrs. Wayne Jordan, Chesterville, a daughter.

On Tuesday, August 29, 1972, to Mr. and Mrs. Donald Wells, Williamsburg, a daughter.

On Wednesday, August 30, 1972 to Mr. and Mrs. Rene Valiquette, Brinston, a son.

On Saturday, September 2, 1972, to Mr. and Mrs. Gary Scott, Brinston, a daughter.

DAWLEY - Les and Helen (nee Waddell) are proud to announce the birth of their son, Kevin Leslie, 8 lbs. 1 oz. at the Kingston General Hospital on Monday, August 28, 1972. A brother for Jeffrey.

Wedding Bells and Beautiful Brides

Four O'clock Ceremony Unites D.P.M. Stanley and R.M. Garrett

Doreen Patricia Mary Stanley, R.N., daughter of Mr. and Mrs. George V. Stanley, Metcalfe, and Ray Malcolm Garrett, son of Mr. and Mrs. Malcolm Garrett, Greely, Ontario, were married on Saturday, September 2nd, 1972 in Holy Trinity Anglican Church, Metcalfe, at four o'clock in the afternoon; Rev. Dean K. Purdy was the officiating clergyman.

The wedding guests were seated by John Murdock, and nephew of the bride, Dale Roe. Denis Garrett assisted his brother as best man. The bride's sister, Mrs. Norleen Roe was organist for the occasion and accompanied the congregational singing of The Wedding Hymn, O Perfect Love and The Lord is my Shepherd during the nuptial service.





The bride was attended by Debra Stanley, Mrs. Brian Robinson and Mrs. William Schultz, flowergirl Susan Birtch and Ring bearer Jeffrey Sheldrick.

Mr. Stanley gave his daughter in marriage. For her wedding day the bride was attired in a white floor length gown of looped jersey, trimmed with lace, with long lily point sleeves buttoned at the cuffs. A pill box headdress held her cathedral length veil of silk illusion and she carried pink and white carnations with green ivy. Her only jewellery was a silver locket and matching earrings.

The attendants were gowned alike in floor length gowns of printed voile in shades of mint green, mauve and pink. They carried bouquets of mums, colour toned to match their individual gowns.

Mrs. Stanley, mother of the bride, wore a floor length gown of turquoise chiffon enhanced by a bodice of matching blue cut-velvet chiffon with long sleeves. Mrs. Garrett, the groom's mother, chose a floor length gown of mauve polyester crepe with flared set in sleeves.

Guests were in attendance from Manitou, Winnipeg, Toronto, St. Eugene, Montreal, Sault Ste. Marie, Navan, Kemptville, Metcalfe and Greely areas.

Following the ceremony, a wedding dinner was served in the Church Hall. An evening dance reception was held in Greely Community Centre.

On return from their honeymoon in Niagara Falls, Mr. and Mrs. Garrett will reside in Ottawa. Mrs. Garrett, a graduate of the Ottawa Civic Hospital School of Nursing, will continue on staff there.



Porteous-Van Bavel

St. Catherine's Church, Metcalfe, Ontario, was the scene of a pretty wedding on Saturday, September 2nd, 1972, at three-thirty o'clock, when Marianne Van Bavel and Glen G. Porteous repeated their marriage vows before Rev. Father Minvielle.

The bride is the daughter of Mr. and Mrs. John Van Bavel; the groom is the son of Mr. and Mrs. Vance Porteous, all of Osgoode.

Ushers for the occassion were Joe Van Bavel and Wayne Porteous; the groom was assisted by Jim Craig, as best man. Carol Ferguson, organist, played selections appropriate to the ceremony.

Given in marriage by her father, the bride wore a full length gown of white bridal satin, fashioned on empire lines, with A-line skirt. The bodice of the gown was fitted, with stand-up mandarin collar and long sleeves ending in points over the hands. Guipure lace motifs, with miniature lace encircling the bottom of the skirt and edging the chapel length train of self-material, falling softly from the back waistline of the gown. An organza petal headdress, encrusted with seed pearls, held her shoulder length veil and she carried a bouquet of pink sweetheart roses and white mums.

The bride's attendants, Lorraine Porteous, Bonnie Van Bavel and Carol Van Bavel wore floor length gowns of white cotton lace worn over under dresses of silk taffeta in complementing shades of soft lilac and deep purple. They carried baskets of petal pink, white and mauve carnations with matching flowers in their hair.

The bride's mother was gowned in floor length mauve polyester crepe, with white lace accenting the empire styling of her gown; she wore a corsage of yellow mums. The groom's mother chose a floor length gown of floral georgette, in tones of mauve and pink, styled on princess lines with free flowing skirt and she wore a corsage of colour matching mauve and pink carnations.

Wedding guests attended from Strathroy, Oshawa, Windsor, Brampton, Metcalfe, Orangeville, Ottawa, Holland, Sudbury, Dalmeny, Vankleek Hill and the Osgoode area.

On return from their honeymoon at Lake Placid and Tupper Lake area, Mr. and Mrs. Porteous will reside at 2181 Navaho Drive, Ottawa.

Married At Osgoode Baptist

Wanda Marie Mattice and Ron Ward Goodwin were married on Saturday, July 15, 1972, at three-thirty o'clock in the afternoon. Rev. A.C. Keeler officiated at the ceremony held in Osgoode Baptist Church, Vernon, Ontario.

The bride is the daughter of Mr. and Mrs. Don Mattice, Vernon; the groom is the son of Mr. and Mrs. Charles Goodwin, Metcalfe, Ontario.

Ushers for the occasion were Ralph Sheldrick and Carl Mattice. The organist, Mrs. Harold Ferguson, accompanied both Carol Ferguson and Calvin Ferguson who sang during the service.

Derek Bath assisted the groom as best man. Mrs. Nancy Crate, matron of honour, Barb Bryan and Gail Mackey, bridesmaids, attended the bride, who was given in marriage by her father.

Following the ceremony, the wedding reception was held in Osgoode Community Centre.

Mr. and Mrs. Goodwin spent their honeymoon at Lake Placid, N.Y., and are now residing in Ottawa.

Photo..Manotick Photo Service

Casselman—Black Vows Exchanged

Marriage vows were exchanged between Barbara Ann Black and John Thomas Casselman in St. Andrew's Presbyterian Church, Chesterville, on August 26th, 1972. The bride is the daughter of Mr. and Mrs. Archie Black, Chesterville; Mr. and Mrs. Lloyd Casselman, Winchester, are the parents of the groom.

Organist for the occassion was Mrs. Wilma Greer. The wedding guests were seated by Douglas Casselman, Kevin Casselman and Douglas Black. Paul Wood, of Toronto, assisted the groom as best man. Rev. D.L. Gordon was the officiating clergyman.

Given in marriage by her father, the bride wore a full length lagoda crepe gown, trimmed with lace, complemented by a matching lace cathedral length train, and she carried a cascade arrangement of red sweetheart roses intermingled with white baby's breath.

Shirley King, Prescott, maid of honour, and Kimberley Black, bridesmaid, were gowned in full length mauve and yellow floral sheerganza, trimmed with mauve satin ribbon, and carried loose colonial bouquets of mauve shasta daisies and miniature yellow carnations.

The mother of the bride wore a street length dress of blue crepe, with matching coat, and a corsage of pink tipped mums. The mother of the groom, wore a beige and brown street length dress and a corsage of yellow tipped carnations.

Following a reception in the Chesterville Legion Hall, the couple left for a honeymoon at Lake Placid, N.Y., and will reside at Kingston, Ontaio.

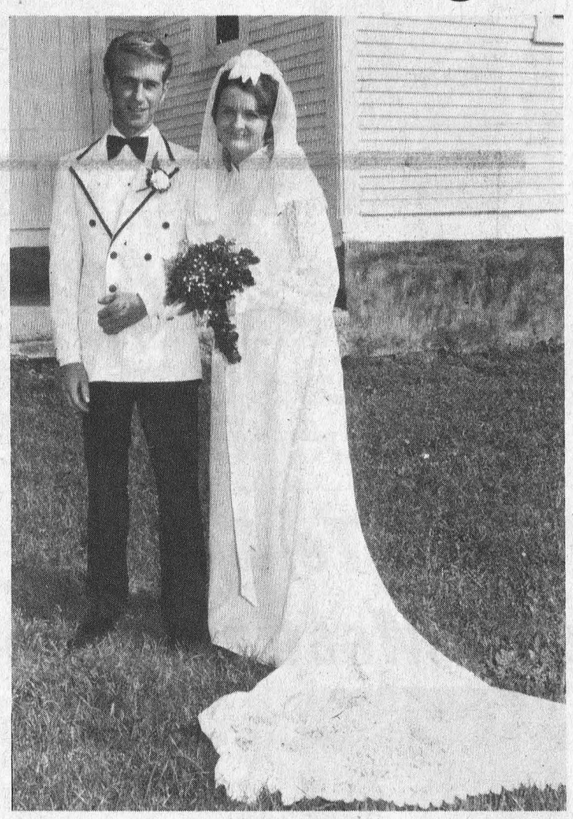

Mr. and Mrs. J. T. Casselman

Anniversary Services At Elma United

Special services will be held in Elma United Church on Sunday, September 10th at 11:00 a.m. and 8:00 p.m. to mark the 99th Anniversary of the church and the 150th Anniversary of the Township of Williamsburg.

Guest minister at the morning service will be Rev. Wellwood A. Adam, Morrisburg, and in the evening, Rev. W. Brian Gee of Iroquois.

ENGAGEMENT

Mr. and Mrs. Willis H. Robinson, Winchester, are happy to announce the engagement of their daughter, Lynn Christine to William James Green, son of Mr. and Mrs. Harold Green, Fergus, Ontario. The wedding will take place on Saturday, October 7th, 1972 at 6 p.m. in Winchester United Church.

CORRECTION

Last week's announcement of the induction of Rev. Chas. Jackson as pastor of Wesleyan Methodist Church, Winchester, referred to Ray Irven as a Chesterville resident and also mentioned that Mr. Irven was, at one time, Conference president.

Mr. Irven, is indeed, a Winchester resident and, rather than being president, he was a Conference member.

DIAMONDS

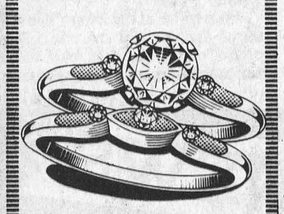

Glowing engagement diamonds and matching wedding bands.

Holmes Jewellers
PH. 774-3313
WINCHESTER

HALL OF CARDS
Wedding Invitations
CORNWALL, ONT.

jo-anne shoppe
Winchester
774-2003



New Arrivals
Fall and Winter Coats
Fall and Winter Coats with beautiful fur collars. Sizes 8 to 20. Smart single and double breasted in rich tweeds and tones of Green, Blue, Brown, Purple.
USE OUR LAYAWAY
$59. to $129.



New Handbags
See Our Beautiful Selection

New Pullovers
To wear with pants and skirts. All high styled, all colours. Sizes Small, Medium and Large.
5.95 to 8.95

Wedding FLOWERS
OUR SPECIALTY . . .
BEFORE YOU DECIDE TO BUY YOU REALLY SHOULD CONTACT
MURIEL'S FLOWERS
Ph. 774-2201
476 Caleb St.
WINCHESTER

HEARING AIDS
When you need a new hearing aid we'll give you the salesman's commission of $100.00 off the price if you come to our office. Phone 774-2606 or write
Summers' HEARING AID CENTRE
WINCHESTER, ONTARIO

BUY — SELL or RENT
For Sure-Fire Results Try A Press Classified!

Fly Into Fall
WITH A
New Suit or Sportcoat
FROM THE COUNTRYBOY
- The quiet, country tones in plaids, checks and plains.
- The classic flannel look in greys and blue.
- Also a complete made-to-measure service.



THE COUNTRYBOY
"The Complete Man's Shop"
PH. 774-3341
WINCHESTER

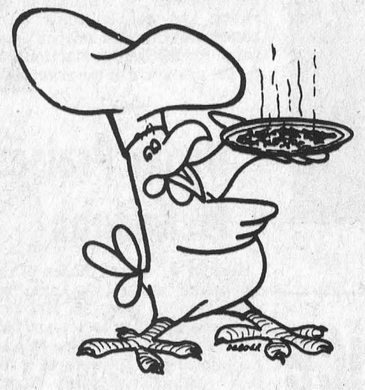

DON'T FORGET!
We now offer reasonably priced
PIZZA
TRY... FLAVOR-CRISP CHICKEN
PRESSURE FRIED tender! delicious!
*Trademark
Country Kitchen Restaurant
WINCHESTER PH. 774-2417

Provincial Member Don Irvine Reports On Human Rights Commission At End Of First Decade

The Human Rights Commission is now going into its second decade!

In marking the first decade since its establishment, the Ontario Human Rights Commission is intensifying its drive to create wider public awareness and understanding of its objectives and activities in the promotion of social justice for all, and in involving communities and individuals to a greater extent in recognizing and combating prejudice and discrimination.

Public Meetings

As part of this policy, the Commission, which is responsible to the Minister of Labour, the Honourable Fern Guindon, held its first public meeting in Thunder Bay on April 27, 1972. A number of similar sessions are scheduled to take place across the Province. By rotating Commission meetings throughout the various regions of the Province it is hoped the Commissioners will become better known and more available to the public and will in return benefit from the discussions and reactions brought out at such meetings.

First Province

Ontario has had legislation for the protection of the basic rights and dignity of the individual longer than any other province in Canada, dating back to the passage of The Racial Discrimination Act of 1944, which prohibited the publication or display of any notice, sign, symbol or other representation expressing racial or religious discrimination.

In 1962 Ontario became the first Canadian province to enact a Human Rights Code. This code protects individuals from discrimination in employment, housing, public accommodation and publication of discriminatory notices, advertisments or job applications forms. In addition to the Code, the Ontario Human Rights Commission administers the Age Discrimination Act which came into effect in 1966.

The employment provisions of the Code have also been extended through the incorporation of the Women's equal Employment Opportunity Act.

COMMUNITY PROGRAMS

Community Programs

The Commission's aims are to encourage people to recognize and combat prejudice and discrimination wherever it exists; to acquaint individuals of their rights under the legislation; to diminish prejudice concerning different races, nationalities and religions which frequently constitute the basis of acts of discrimination; to reduce and if possible prevent the social tensions which stem from poor inter-group relations in Ontario's multi-cultured society; and to aid minority groups in their efforts to achieve self-realization within that society.

Community work is a major and evergrowing part of the Commission's activities and the projects undertaken cover an increasing range of matters affecting the lives of people throughout the province. The Commission co-operates closely not only with other branches within the Ministry of Laboor but with educational authorities, municipal councils, labour organizations and industry, as well as religious, ethnic and welfare bodies.

Visitors Rights

As well as protecting the human rights of residents, the Commission is also actively concerned over the treatment and experience of visitors to our province. A special pamphlet has been designed by the Commission to inform tourists of the law of the Province and the recourse they have for violations. Supplies are deposited at border crossing points, custom's offices and travel information centres.

Play Your Part

The ultimate success of the Ontario Human Rights Code depends on the degree to which the individual citizen plays his part in applying its principles at the community level. I would like to suggest a few ways in which you can help.

By promoting full observance of the Ontario Human Rights Code in every area of your community life.

By informing the Ontario Human Rights Commission of any discriminatory practices that come to your attention.

By urging the organizations to which you belong to establish a Human Rights Committee to co-operate with the Commission in its program of education and enlightenment.

In bringing about the fulfilment of objectives on which the Ontario Human Rights Commission was founded, it will require not only the watchfulness of official bodies but greater and growing public awareness and continuing involvement of ALL individuals.

Criticizes Education System

Provincial President of the Federation of Women Teachers' Association of Ontario, in her address at the annual meeting of the 34,000 member association, warned delegates that declining school population and spending ceilings on education imposed by the Ministry of Education are causing serious problems for elementary schools. She predicted that the quality of education would suffer if school boards employ teaching assistants or aides and then increase the size of classes.

Dorothy Martin, Executive Secretary of the Federation, pointed out in her report that classroom teachers are the first to suffer in an economy drive such as has been going on in the last two years in Ontario. More is being expected of teachers at a time when there is little job security. Administrators are searching the ranks to find dispensable teachers, she said.

Gloria Steinem, internationally famous women's rights leader, journalist and television personality, addressed the meeting.

Mrs. Annette Turner of Winchester Public School was present for the meeting.



Lamoureux Cuts Traditional Ribbon

The Hon. Lucien Lamoureux, Stormont-Dundas M.P. and Speaker of the House in the Federal government, was on hand last week for the official opening of Chesterville's fine new community centre.

Officials very wisely arranged opening ceremonies to coincide with the annual fall fair and the party planned for the occassion proved a fitting climax to one of the best exhibitions on record.

A pproximately a thousand area residents were welcomed by Reeve Keith Graham. Mr. Graham introduced Mrs. Don Irvine to the large crowd and explained that other committments made it impossible for the Grenville-Dundas MP to be present.

Assisted by Dairy Princess Barbara Milne, left and Donna Shay, Mr. Lamoureux, after giving the area high praise for making such a fine community structure a reality, happily cut the ribbon declaring th centre officially open.

Press Staff Photo



Ontario Ministry Of Agriculture And Food

HEAT AND RAINFALL UNITS

	S. Mountain	Chesterville	Morrisburg
Rainfall Last Week	.04	.00	.00
Accumulation to Date	17.21	20.84	17.24
Heat Units Last Week	167	178	163
Accumulation to Date	2334	2391	2286

Final Tribute Paid Owen Neil Watson

A Cardinal youth, Owen Neil Watson, 18, formerly of Williamsburg died as a result of injuries received when he was involved in a highway mishap.

The youth was riding a motorcycle which was in collision with an automobile on highway #2.

Besides his parents, Mr. and Mrs. Marjorie Watson of River Road, Cardinal, the youth is survived by three brothers and two sisters. Also surviving are his grandparents, Mr. and Mrs. Walter Watson, Chesterville, and Mrs. John Johnston, South Mountain.

Funeral service was conducted by Rev. James A. Stewart of Brinston who also conducted the graveside service.

Honorary pall bearers (on motorcycles) were Rae and Eric Watson, and Gary Wright of Cardinal; Anne Tessier and Larry Robertson of Windsor; Ron Beaupre, Devin Kirkby, Iroquois; Pete Laylor and Chris Robinson, Prescott; Dale Watson, Morrisburg and Tom Kehoe, Brockville.

Active pall bearers were James Pakeman, Jimmy Gill, Danny Smith, Don Johnston, Ray Richards, Alden Place, Chris Robinson and George Harris.

Interment was at Maple Ridge cemetery.

Live one's life two times over

(L1L 2T0)

Make up your own way to remember your code. Then send it to your friends.

POSTAL CODE POSTAL

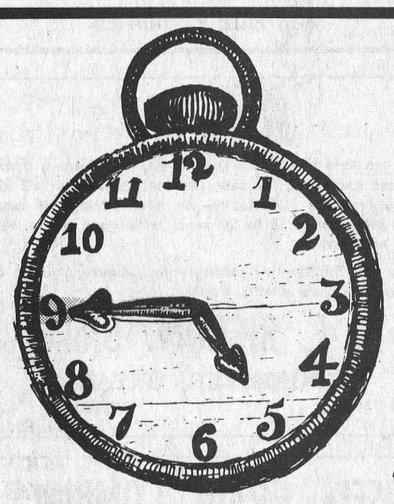

$$

A Minute or Two and A Dollar or Two

It may only take a minute or two to check your long range feed requirements with us. And even if it takes a little longer we think the time invested will pay off more than a dollar or two.

We're working on LOWER COST winter feed requirements we think you'll be interested!

D. L. Berry & Sons Ltd.

SOUTH MOUNTAIN 989-2880 WINCHESTER 774-2522 MANOTICK 692-3543

KEMPTVILLE 258-3408 SPENCERVILLE 658-2015



Men's & Boys' Hair Styling

PHONE 821-1488

MIKE'S BEAUTY SALON

METCALFE, ONTARIO

Hairstyles You'll Love



Open 6-Day Week Evenings, 6:00 to 8:00

NOW OPEN TO SERVE YOU

FBM Forbes Building Materials Ltd. Ready to Go!



READY MIX CONCRETE PLANT

Wherever the site, whatever the size . . . we can handle any job! Save time, money with ready-mix concrete. Get information and our estimates soon.

Driveways, sidewalks, patios, swimming pools, yards . . . the list goes on and on! Whatever the cementing need, call us for utmost dependability.

WE ALSO SERVE YOU WITH * WEEPING TILE STONE * WASHED SAND * MORTAR SAND * TOP SOIL * PEAT MOSS * ROAD GRAVEL * DOZER and FRONT END LOADER RENTALS

Forbes Bldg. Materials LTD.

Located Half Way Between Winchester And Kemptville At Silver Spring (North of Highway 43)

PH. 258-3741 - KEMPTVILLE

Have YOU seriously considered the PERSONAL ADVANTAGES of membership in the ONTARIO MOTOR LEAGUE?

Check YOUR answers to these 5 questions:

1 What do you know about the many PROTECTION SERVICES that OML members receive?

2 **Do you know that, as a member, you can drive happily around your own community, or anywhere that you are likely to use a motor car, knowing that you are protected by EMERGENCY ROAD SERVICE, PERSONAL ACCIDENT INSURANCE, FINANCIAL ASSISTANCE FOR LEGAL SERVICES, BAIL BOND IN THE USA, TRIP GUARANTEE WORTH UP TO A HUNDRED DOLLARS and personal assistance from Auto Clubs all over the world?**

3 Have you any idea what it means to receive unlimited service and information on planning routes, dining, accommodation, recreation, entertainment, camping and trailering plus guaranteed prices for accommodation and all the maps, brochures and travel books you need as well as the regular Club Publication? — All included in your membership.

4 **Did you ever stop to think of the influence that 1/3 of a million members have when OML talks to Provincial or Local Government on issues vital to you as a motor car owner? Why not add your strength to the non profit organization that is always working for you?**

5 DO YOU KNOW THAT FULL MEMBERSHIP, WITH ALL THESE BENEFITS, COSTS ONLY $21.00 PER YEAR PLUS A $3.00 INITIATION FEE?

Take action NOW! — Get all the details — For complete information, and an informal telephone chat with OML, just fill in and mail this coupon.

I want to know more about the benefits of membership in the ONTARIO MOTOR LEAGUE

Please print

Name.....

Address.....

.....

Telephone..... Best time to call.....

OML'S WORLD WIDE TRAVEL SERVICE

A complete, free, ticket and reservation service for Rail, Air, Boat, Bus, Hotel, Car Rental, special tours, safaris, etc. Expert world wide travel counselors make your trip a real success at no additional cost to you.

ONTARIO CAA MOTOR LEAGUE ONTARIO MOTOR LEAGUE OTTAWA VALLEY CLUB

150 Gloucester Street, Ottawa, Ontario, K2P 0A6, Tel. 236-7321

Brookdale Plaza, 980 Brookdale Ave., Cornwall, Ontario, Tel. 932-3566



ANGUS PONTIAC - BUICK

"At The Crossing" WINCHESTER, ONTARIO

STILL HAS Trucks New Or Used

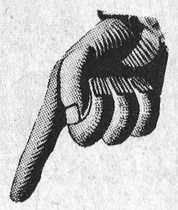

5

¾-TON GMC'S—3-speed, 4-speed, or automatic.

10

½-TON GMC'S —6 or V8

3

Fully Reconditioned USED ½-TONS — 1968 GMC, 1969 Chevrolet, 1969 Ford.

1

1965 GMC ½-TON, will sell "As Is".

STILL A FEW '72 MODEL CARS Left - Going At Sacrifice Prices

No Payments Until Nov. 20th With Approved Credit

Hurry!

While Present Stocks Last

PHONE 774-2620

"We're At Your Beck And Call"

CARD OF THANKS

CARD OF THANKS - I wish to express my sincere thanks to my neighbours, friends and relatives for cards, flowers and visits while I was a patient in Winchester District Memorial Hospital. Special thanks to Dr. Chande, Dr. Boyle, Dr. Howard Justus, to the Ministers, nurses and staff on first floor. Your kindness will always be remembered.

-Mrs. Mabel Prunner 19p

CARD OF THANKS - I wish to extend my sincere thanks to all who remembered me with cards, gifts, flowers and visits while I was a patient in Winchester District Memorial Hospital. Special thanks to Rev. Boehmer, Rev. Gordon, Dr. Marston, Dr. Domanko, and Dr. Diemert and the nursing staff on second floor of the hospital. Your kindness will always be remembered.

-Mrs. Clifford Casselman 19c

CARD OF THANKS - We would like to extend our thanks to our neighbours and relatives for a community party and the purse of money we received. All was very much appreciated.

-Gary and Doreen Strader 19p

CARD OF THANKS - I wish to express my sincere thanks to all my friends who sent cards, flowers and gifts while I was a patient in the hospital. A special thank you to Dr. Domanko, Dr. Marston, Rev. D.L. Gordon, the nurses and staff on the second floor. Your kindness will long be remembered.

-Gladys A. Hess 19p

CARD OF THANKS - I wish to thank my friends, neighbours and clergy for their kindness shown to me during my recent sad bereavement.

-Mrs. Verna McIntosh 19c

CARD OF THANKS - To all my friends, for cards, calls, their help at home, concern and interest while I was a patient in Ottawa Civic Hospital. I would like to say thank you.

-Mahlon Gow 19c

CARD OF THANKS - We wish to thank our friends and neighbours of Rose Haven for the party arranged in our honour at the Inkerman Community Hall following our recent marriage. Your gifts and presentations of a bridge set and TV tables were genuinely appreciated and will be most useful in our home.

-Arnold and Gwen Lewis 19c

CARD OF THANKS - I wish to extend a sincere thank you to all my friends, neighbours and staff of Winchester Hospital for their many acts of kindness shown me while I was in the Hospital. Also a special thank you to Dr. Houze, Dr. Marston and Dr. Chande for their care. Also to Rev. John Boehmer for his visits.

-Merite Summers. 19p

CARD OF THANKS - I wish to thank all my friends and neighbours for visits, flowers, cards and gifts while I was a patient in Winchester District Memorial Hospital. Special thanks to Dr. Howard Justus and the nursing staff on the 1st floor.

-Theresa Van Donjen 19c

CARD OF THANKS - Our special thanks to all our friends, neighbours and relatives who sent cards, flowers and contributions to various funds, in our recent bereavement of our dear son Owen. Also to Rev. J.A. Stewart, Brinston, for his most comforting words.

-Basil and Marjorie Watson and the Family 19c

Business Announcement

Don Brown

(formerly Technical and Service Representative for Imperial Oil Limited)

is pleased to announce the opening of his

Heating & Air Conditioning

SALES And SERVICE

Russell, Ontario 445-2058



C. A. HOLMES

Plumbing & Heating

Phone 774-2100

WINCHESTER

UICK SKYLARK ACADIAN TEMP
EGA BIRD CORVETTE OLD
ADILAC VENTURA PONTIAC G

A.&R. GREGOIRE AUTO Ltée EMBRUN ONT.

Used Car Buys

1971 CHEV. 2-DOOR HARDTOP, white with blue interior and matching vinyl top. Stock 3405.

1968 CHEVELLE MALIBU 2-door hardtop, V-8 automatic, power steering, power brakes, radio, yellow with black interior. Stock 3381.

1967 CHEV. STATION WAGON, 9-passenger, V-8, automatic, power steering. Stock No. 3013.

1970 PONTIAC 2-door hardtop, V-8, automatic, power steering and brakes, radio. Stock 2840.

1969 OLDS 2-door hardtop, Maroon. Stock. 2763.

1971 METEOR RIDEAU 500, light green with black vinyl roof, automatic, power steering, power brakes, radio W/w discs. Stock No. 3335.

'TRADE WHERE THE ACTION IS"

A&R GREGOIRE AUTO Ltee.

EMBRUN, ONT. 443-2842

Ottawa Line 237-0870, 824-5667

COUNTRY MEAT MARKET

Retail and



Quality Food At Lower Prices

Rib Steak, lb.	99c
Barbecue Steak, lb.	79c
Round Steak, lb.	1.09
Sirloin Steak, lb.	1.29
T-Bone Steak, lb.	1.29
Wing Steak, lb.	1.25
Chicken Legs, lb.	59c
Cut-up Chicken, lb.	49c
Hamburg, lb.	59c
Farmer Sausage, lb.	39c

IN STOCK — Well aged Steer Beef: sides, 69c fronts 62c, hinds 89c.

OPEN HOURS: 1 to 6 p.m., Thursday and Friday
Saturday - 8 a.m. to 6 p.m. until further notice

BILL MARCELLUS

Tel. 448-2538 - Dunbar

IN MEMORIAMS

THOMPSON—In loving memory of a dear husband and dad, Hilliard Thompson, who passed away September 1st, 1966.

He gave us love beyond all measure,
Care, devotion, thought to treasure;
And in our hearts he will always live,
The dearest husband and dad God could give.

—Wife Maybell and family. 19p

BLAIR—In loving memory of a dear husband, father and son, Daniel Francis Blair, who was so suddenly called to his heavenly home three years ago, September 5th, 1969.

Gone is the face we loved so dear,
Silent is the voice we loved to hear.
Too far away for sight or speech
But not too far for thought to reach.
Sweet to remember him who once was here,
And who, though absent, is just as dear.
A cluster of precious memories
Sprinkled with love and tears,
Wishing God had spared you
If only for a few more years.
You left us a beautiful memory
And sorrow too great to behold.
But to us who loved and lost you,
Your memory will never grow old.
No one heard the footsteps
Of the angels drawing near,
Who took from earth to heaven
The one we loved so dear.
Three years have passed since that sad day,
But still we don't forget,
But in the hearts that love you
Your memory is kept,
To love, to cherish, and never forget.

—Sadly missed and lovingly remembered always by wife Barbara and children, and Mother and Dad. 19c

MEMORIAL GIFTS

Responding to requests, The Canadian Cancer Society has "In Memoriam" cards available from Mrs. Kay Beedie, or funeral parlors, for use at the time of bereavement of a friend or loved one. Such funds are used for research to find the ultimate cure of cancer. To make arrangements, telephone 774-2345. 39tfp



For Special Occasions we have Special Gifts

DURANT'S

FLOWERS & GIFTS

Chesterville, Ph. 448-2060

Vice & Craig Ltd.

FUNERAL HOMES

METCALFE, WINCHESTER AND CHESTERVILLE

774-2120

one convenient phone number serves all three locations

Ambulance Service

AUCTION SALES

Auction Sale

HOUSEHOLD FURNITURE, MISCELLANEOUS ITEMS AND ANTIQUES

On Lot 29, Con. 9, Township of Osgoode, 4 miles east of Metcalfe, in the Village of Kenmore

SATURDAY, SEPTEMBER 16th

Starting at 12:30 p.m. sharp

2 Double Brass Beds; Single Brass Bed, good condition; Bunk Beds; 1 Spool Bed; 1 Spool Love Seat; 3 Old Oak Cupboards; 5 Writing Desks; 1 DropLeaf Table; 5 Blanket Boxes; 6 Dressers; 1 Day Bed; 2 China Cabinets; 7 Wash Stands; 1 Bedroom Wash Set; 1 Hall Rack and Seat, with mirror; 1 Hall Tree; 2 Hanging Hall Racks; 1 Oak Filing Cabinet; 1 Pine Side Cupboard; 1 Chest of Drawers; 2 Buffets; 1 Dressing Table; 2 Kitchen Cabinets; 5 Small Tables, old; 1 Love Seat; 2 Night Tables; 1 Hutch Table.

1 Old Piano Stool and Bench; 1 Oval Table; 1 Book Case; 2 Fern Stands; 6 Wicker Bottom Chairs, good condition; 3 Chicken Coop Chairs; 4 Bow-Back Chairs; 3 Rabbit-Ear Chairs; 1 Rod-Back Chair; 4 Arm Chairs; 3 Parlour Chairs, old; 9 Rocking Chairs; 1 Wicker Chair; 12 Odd Chairs; 1 Platform Rocker; 3 Wall Mats; 1 Large School Bell; 1 Hand School Bell; 2 Butter Churns; 1 Dask Churn; 1 Flail; 1 Grain Cradle; 1 Horse-Drawn Cutter; quantity of Crocks; 1 Beaver Sealer; 1 Brass Lantern; 1 Candle Lantern; 1 Railroad Lantern; 2 Old Lanterns; 10 Oil Lamps.

Wooden Spiles; 20 Bar Stools; 10 Milk Cans, painted; 1 Walking Plow; 1 Milk Crane; 1 Singer Treadle Sewing Machine; 1 Baby Crib; 1 Wicker Baby Carriage; 1 Skill Saw; 1 Bicycle; 1 Englisih Saddle; 1 Set of West Coast Truck Mirrors; 18-h.p. 1969 Ski-Doo; 1 Snowmobile Trailer; Old Books; Dishes; and many other articles.

Auctioneer's Note — This is an excellent collection of oak and pine furnishings, dating back to the 1800's.

(Refreshments Available)

TERMS — CASH

D. S. McNEILL, Prop.

AUCTIONEERS

Stewart James - Tel. 821-2784
Carson Hill - 821-2946
19c

Auction Sale

HOUSEHOLD FURNITURE

on Fred St., West, Winchester

SATURDAY, SEPT. 9th, 1972

Starting at 1:00 p.m.

All Household Furniture which includes 1 full-sized Bed, Double Dresser and Chest of Drawers, to match; 1 pair 39-inch Twin Beds, Double Dresser in Maple.

Mattresses for all beds, several pieces of Bedroom Furniture; Living Room Suite; several Occasional Chairs; Floor Lamp; Table Lamps; Coffee Table; other Small Tables and Stands; Duncan Phyfe Dining Table, 6 Chairs, Small Kitchen Table and 2 Chairs, Gossip Bench, 24-Inch Electric Stove, 13 cu. ft. 2-door Refrigerator, Wringer Washer and Dryer; Carpets and Drapes for living and dining room to match; 6 Folding Chairs; 2 Sewing Machines; Large Lawn Swing with cover and cushions; Wheelbarrow, Dishes, and many other articles.

TERMS — CASH

ELZIE JOHNSON, Prop.
(Owner moving)

MAHLON ZERON, Auct.
18-19c

Auction Sale

CATTLE, FARM MACHINERY, SOME HOUSEHOLD EFFECTS

At the Farm of Aden Marcellus, located on West half of Lot 13, Concession 3, Matilda Township, approximately 4 miles Northeast of Iroquois, on

SATURDAY, SEPTEMBER 16th

Starting at 1 p.m. sharp

Cattle

9 high grade Holstein milch cows, due November onward; 5 3 year old heifers to freshen this Fall; 2 open heifers, year and a half old; 1 Holstein heifer calf; 4 white-face calves, 8-14 months old. Also Milk Quota. All cattle are from Unit.

Number of Yearling Hens.

Machinery

International W-4 Tractor, in excellent condition; Massey Ferguson Baler, like new; 32-ft. Bale Elevator; 2-furrow International Plow ,on rubber; 3-section Wheel Cultivator; 3-section Drag Cultviator; 12-foot Drag Harrow; Massey No. 11 4-bar Side Rake; Cockshutt Manure Spreader, on rubber; 15-Disc Cockshutt Drill; Steel Roller; Massey Hay Tedder; International 6-ft. Horse Mower; Cockshutt Drum Hay Loader; 10-ft. Dump Rake; Frost & Wood 6-ft. Grain Binder; 3-point hitch Sprayer with 20-ft. boom; Rubber Tired Wagon with hay rack and wagon box; 16-ft. Grain Auger; 2,000-lb. Renfrew Scales; Set of Knee Sleighs; Manure Sleigh; Re-conditioned Electric Cow Clippers; 100-egg Electric Incubator; Universal Milker Pump and Motor; 3 Swing Milker Pails; Cream Cans, Pails, Strainer; Electric Fencer and Wire.

Approx. 2000 bales of Hay and 950 bales of Straw; quantity of last year's Oats.

Barrel Sprayer and Spray Gun; 2 Steel Water Tanks; Cement Mixer; Cedar Posts and Rails; Bed Pieces for wagon rack; Fanning Mill and Screens; Pig Rack; Hen Crate, 40-gallon Drums, Large Sap Pan, Ladders, Harness, Collars, Shovels, Forks, Horse Fork Rope, Tools, Scrap Iron.

Household Effects

Findaly Electric Stove, Findlay Condoor Wood Stove, Kitchen Stoves, 30-gal. Hot Water Tank; 15-gal. Hot Water Tank, glass lined; Wringer Washer and Wash Tubs; Lawn Mower; Kitchen Tables, End Tables, Dressers, Chairs, Dishes, Quilting and Curtain Frames, quantity of Stove Wood; numerous Antiques on this homestead farm (wash stand, jars, churn, separator, spinning wheel).

TERMS — CASH

ADEN MARCELLUS, Prop.

M. ZERON, Auct. 19-20c

Auction Sale

CATTLE AND MACHINERY

At the farm of Orval Fawcett, R. R. 2, Russell, Ontario, Lot 18, Concession 1, Township of Russell, half mile West of Russell, 2½ miles North of Regional Road 6, on Concession Road No. 1, on

SATURDAY, SEPTEMBER 16th

Starting at 1:00 p.m. sharp

51 head of Holstein Cattle, consisting of: 36 mature Holstein cows, milking or springing; 15 2-year-old heifers.

Super H International Tractor with live power takeoff and front-end loader; 1966 Case Diesel Tractor with live power take-off; W4 International Tractor; New Holland Mower, 7-ft.; 1 Side Rake; 36-Ft. Hay Elevator; 1971 New Holland Baler, model 1273; 2 Flat Wagons; Snow Blower; Land Roller; 1 Corn Binder; 1 Cutter; 1 Blower; New Holland Manure Spreader, 130-bus.; Woods' Oat Roller; Grain Auger; 35-Can Bulk Tank; 3 Surge Milkers; 3,000 Bales of Hay; and many other articles.

TERMS — CASH

Auctioneers

Regent Menard - Tel. 443-2810
Ken McNeely - Tel. 774-3201
Delmer Spratt - Tel. 822-1351
Leo Menard - Tel. 232-3916
19-20c

Auction Sale

CATTLE, MACHINERY AND DAIRY EQUIPMENT

On the Leo Rollin Farm, Bearbrook, Ontario, 4 miles east of Carlsbad Springs on the Russell Road, 1 mile west of Bearbrook

SATURDAY, SEPTEMBER 16th

Starting at 12:00 Noon

105 Head of Holsteins, consisting of 48 Holstein milk cows, 25 Holstein heifers, to freshen this Fall; 9 1½ year old Holstein heifers, 8 one year old Holstein heifers, 10 Holstein heifers, 8-9 months old; 5 Holstein heifer calves, 5-6 months old.

Milk Quota for sale — to be sold privately, approximately 750 lbs. of Group 1 milk quota; also sharing quota subject to Board approval. Telephone 835-2729 or 824-1689.

Machinery

Cockshutt Gas Tractor 1550; International Diesel Tractor 624. International Diesel Tractor 434 complete with front-end loader; International Manure Spreader; Stable Cleaner; 2 Hay Elevators; Triple K Cultivator; International Side Delivery Rake, No. 15; Massey Harris Grain Binder; Rear Bucket for tractor (3-point hitch); Massey Ferguson 2-Furrow Plow (3-point hitch); International 3-Furrow Plow (3-point hitch); New Holland Hay Baler; Hay Conditioner; International Mower, C-28; Massey Ferguson Corn Planter; New Idea Corn Picker, 2-row; Hydraulic Dump Trailer; Tractor Chains; Set of Discs; Cockshutt Fertilizer Spreader, No. 628; Set of Flat Harrows.

Case Forage Harvester; International Forage Blower, with pipes; Dion Threshing Mill: Water Furrow Plow, 3-point hitch; Rear Blade for tractor; Bale Stooker; Bale Fork for front-end loader; Large Snow Scoop for front-end loader; Chain Harrows; Grain Auger 16-ft.; Tractor Post-Hole Auger; 3 Wagons, complete with racks; International Grain Seeder, 16 drills; Tractor Umbrella; Oat Bin for wagon; Silo Unloader; 2 Tripods and 2 Cables for silo unloader; Steel Ladder for silo. Slush Scraper; Cow Stanchions; Water Bowls; Water Piping; Land Roller; quantity of Cedar Posts; Set of Cow Clippers; approximately 1500 Bales of Hay.

Dairy Equipment

Mueller Bulk Tank, approx. 2 years old; 4 Surge Milker Units; Surge Milker Pump and Motor; Vacuum Line for 50 head; Sink; Strainers, Pails, etc.

TERMS — CASH

N. A. RIVINGTON, Auct.
Navan, Ontario. Tel. 835-2747
19c

5 ST. CLAIRE AVENUE
OTTAWA, ONTARIO
PHONE 224-3945

M.L.S. SERVICE

John DeVRIES REALTOR

ALBERT BOUWERS
REPRESENTATIVE
Res. (Metcalfe) 1-821-2812

McLaurin Construction

ASPHALT PAVING AND CONCRETE WORK

WILL BE IN WINCHESTER SEPT. 11 - 22

Call 234-5886 (Ottawa) Collect

FOR FREE ESTIMATES

JOB OPPORTUNITIES

IN RETAIL HOME FURNISHINGS

1 Three to five commissioned salespeople - male or female - required immediately. Car a necessity. Commission plus car allowance paid weekly. Others now in this position earning over $300.00 per week.

2 Receptionist and general Secretary required. Typing an asset. Pleasant personality and appearance essential. Hours of work and salary negotiable - Winchester area.

Apply in writing to Box 7474 Winchester Press

HELP WANTED

Sales and Service man to service Dundas County, for prominent Dairy Equipment. Full time employment.

Please apply in writing stating name, address, telephone, age and experience to:

BOX 2844
THE WINCHESTER PRESS

REAL ESTATE FOR SALE

INCOME PROPERTY in Winchester — two 3-Bedroom Apartments, floors all tiled, 2 new furnaces, completely renovated, asking $25,000.00. Immediate occupancy, one apartment.

HOBBY FARM 4 miles from Winchester, on paved road; 3-bedroom house, bathroom, small barn. Priced at $17,000.00.

4-BEDROOM STONE HOUSE on 45 acres with barn, 40 miles from Ottawa; new furnace and bathroom. This home is in exceptional condition, well worth the price of $32,000.00.

W. C. MacDONALD

REALTOR

HIGHWAY 31 INN MOTEL - Tel. 774-2106 - 9 to 5

WINCHESTER - ONTARIO

18-19c

REAL ESTATE FOR SALE

NEARLY NEW 3-BEDROOM BRICK BUNGALOW on large landscaped lot in Chesterville. Electric heat. $5,000. down required, good terms on balance.

GOOD OLDER 3-BEDROOM HOME on a one-acre lot in the village of Inkerman. Asking $7,500. Offers invited.

3-BEDROOM BRICK HOME, all conveniences, large lot, in village of South Mountain. Reasonably priced with only $5,000 down payment required.

GOOD 3-BEDROOM BRICK HOUSE, with gas furnace and bath, on large lot, Main St., Winchester. Attached two-bedroom apartment, separate entrance. Good investment, or home plus income. With $10,000 down you can have immediate possession.

H.E. BICCUM Broker

WINCHESTER 774-2832

EVENINGS - PH. 774-3233

WANTED

We have sold nearly all the homes, and farm properties we have had listed for sale. As the demand for all kinds of properties is still heavy, we need listings of houses, small holdings of 10 to 25 acres with good house, farms large or small.

If you are thinking of selling your property, please contact us. We have clients waiting.

H. E. BICCUM, Broker

WINCHESTER, ONTARIO

DAYS 774-2832 EVENINGS 774-3233

USED GRAIN COMBINES

SELF-PROPELLED COCKSHUTT MODEL 25 with 12-foot grain header with pickup reels, 2-row corn header, cab for operator comfort, Heaston straw chopper. ..... only $4,000.00

MASSEY FERGUSON MODEL 35, self propelled with 8-foot grain header, gasoline motor, ready to work. ..... only $2,150.00

INTERNATIONAL MODEL 76, pull type combine with power take-off drive, grain tank, in fair condition. ..... only $475.00

Over 40 Used Tractors, many late models, all sizes and prices.

SEE THEM ALL AT

Weagant Farm Supplies Ltd.

SOUTH MOUNTAIN, ONT.

"Try Us For A Deal"

SAVE

ON THESE FOOD SPECIALS

Mixed Cookies	2 lbs. 89c
Lowney's Vanilla Ice Cream, 3 pints	83c
Neilson's Rosebuds, 1 lb	79c
Vinegar, 128-oz.	75c
Sealers, quarts and pints—	$2.59 and $2.19
Raisins	2 lbs. 69c
Joy Liquid, 32 oz.	69c
Frozen Strawberries & Cherries in Pails	
Aylmer Raspberry and Strawberry Jam, 32-oz.	65c



Homemade Sausage, lb.	59c
Hamburg, lb.	69c
Bulk Wieners, lb.	39c
Slab Bacon, lb.	85c
Ground Chuck, lb.	85c
Lean Boneless Stew, lb.	89c
Shoulder Lamb Chops or Roast, lb.	49c
T-Bone Steaks, lb.	1.45
Bologna, lb.	39c

MacPHERSON & SUMMERS

COLD STORAGE 774-2613

GO CLASSIFIED FOR THE ACTION YOU WANT

FOR SALE

FOR SALE—Many Used Vacuums and Uprights for rugs. Also Carpet Shampooers. All in excellent condition. Will accept trade. E. Berube, Russell. Tel. 445-2181. 25tfc

FARM EQUIPMENT

Tractor parts. Continually wrecking farm tractors, many late models.

FERRIS TRACTOR PARTS
Phone 519-424-9111
Burgessville, Ontario
52-43p

MEYERS LUMBER - RIVER ROAD and HIGHWAY 43

Open daily except Sunday. Presently our yard is packed with material of every description 1tfc

WRECKING FOR PARTS

'71 Torino, '71 Pinto, '70 Dart, '70 Duster, '70 Pontiac, '70 Meteor, '70 Falcon, '70 Maverick, '69 Fairlane, '69 Meteor, three '69 Novas, five '69 Chevs, four '69 Pontiacs, '69 Plymouth, '68 Buick, '68 Volks, two '68 Fords, three '67 Oldsmobiles, three '67 Buicks, thousands of tother cars and trucks for parts.

AMELL AUTO WRECKERS
St. Andrew's West, Ontario
Tel. Cornwall 932-5603
4tfc

Mortgage Sale

BY PUBLIC AUCTION OF
FARM PROPERTY
TO BE HELD
SEPTEMBER 11, 1972
AT 11:00 A.M.

on the premises herein advertised

The undersigned will by virtue of the Power of Sale contained in a certain First Mortgage, which will be produced at the time of sale, offer for sale the following:

FARM PROPERTY — A farm consisting of approximately 148 acres of which approximately 110 are cultivated, a further 20 acres arable, balance bush, etc. Situated thereon is stated to be a frame house, shed addition, barn, milk house, silos, hog barn and other buildings. Hydro installed.

Located 6 miles North-east of Iroquois and described as the South half of Lot 11, Concession 4, the South half of the West half of Lot 27 less exception 335 ft. x 220 ft., Concession 2. Both in the Township of Matilda, County of Dundas.

Property will be offered for sale subject to a reserve bid.

TERMS — Twenty-five (25%) per cent. of the purchase money to be paid in cash, ten (10%) per cent. at the time of sale and fifteen (15%) per cent. within thirty (30) days thereof. The balance to be secured under a Sale Agreement not exceeding twenty years with interest at 7% per annum.

For further particulars apply to:
FARM CREDIT CORPORATION
2323 Yonge Street
Toronto 12, Ontario
17-19c

MEAT

BEEF, killed, dressed $5.00
PORK, under 175 lbs. $4.00
PORK, over 225 lbs. $5.00
Animals killed only—$1.00 extra

BUFFALO NO CHARGE
Beef every Tues. and Wed.
Pork Every Wednesday

* We will arrange trucking
* Rent Lockers by month or year
* Cure Bacon in the premises, 10c a lb. * Have good stock of Beef and Pork on sale at all times, priced right * Buy Hides
* We charge 6c for all processing no matter how you want it cut including your own hamburg which is always ground twice as much as you like it for good uniformity. We use only K.V.P. Locker Paper, the best on the market.

We appreciate it if you are present when we cut your meat by appointment at your convenience. Visit our new Government inspected slaughter house anytime. If it's meat, we make it our business . . .

BLOM MEATS
Ph. 989-2093 Mountain
28tfc

FOR SALE

FOR SALE—Good quality Hay stored in barn, close to Hwy. 401. Tel. Gerald Casselman 652-4295. 18-19p

HOUSE & LOT FOR SALE—Half mile west of Hulbert Church on black top road. 1½ storey house, aluminum windows, bathroom, large kitchen with new cupboards, gas furnace, and floor coverings. Terms Cash. Tel. 989-5555. 18-19c

FOR SALE—Corn for silage on tile drained land. Sold either in field or have equipment available to fill your silo. Apply to Raymond Como, Tel. 448-2768. 18-19p

FOR SALE — 1967 International Tandem in good condition. Tel. 774-3374. 19c

FOR SALE—1 Dairi-Kool Boumatic Pump. Capacity 4 units plus dumping station, $125.00. Tel. 821-1852. 19c

FOR SALE—1 E Flat Alto Saxaphone, with case, in excellent condition. Tel. 543-3327. 19p

FOR SALE—4,000 Bales of Hay at 50c; quantity Cob Corn; 40 Acres of Oats, as straw. Apply to Mrs. E. Richter, R. R. 4, Spencerville. Tel. 658-5613. 19c

FOR SALE — Fridge, $50.00; 30" Moffatt Electric Stove, $60.00; Simplicity Washer/Spin Dryer, in Avocado, like new, $130.00; Sturdy Picnic Table, $15.00; Child's Swing Set, $15.00. Phone 774-6101. 19c

FOR SALE

Half-H.P. Beatty Submergible Pump, including all controls, fittings and 150 feet of cable — $335.00. Less cash discount.

DAVE'S PUMP SERVICE
67 Clarence Street
Ottawa, Ont. Tel. 234-0744
14tfc

ALTA-BANK USED FURNITURE

Two floors of Quality Used Furniture to choose from. Visit our store at 1725 Bank St. South, Ottawa. We BUY good quality used furniture and antiques. Call 731-2245 Collect. 44tfc

Musical Instruments

NEW CONN ORGANS and LESAGE PIANOS. Guitars and Amplifiers. Contact Roy Fawcett, Tel. 774-2205, Winchester. 26tfc

SURGE
Sales and Service

Complete line of Dairy Equipment. Pipe-line Systems (glass or Stainless Steel). Mueller or Zero Bulk Coolers. Water Conditioners, Barn Fans, Electric Cattle Waters Detergents line.

DELBERT McMILLAN
Box 127, Winchester, Ontario
Tel. 774-2609 or 984-2280
19tfc

FOR SALE—Drip Dry Cotton, 59c yd. and up; Arnel Denim, 45" wide, 79c yd; All shades Crimp Knits, start at $2.00 per yd. and up. All weather material for pants, coats and slip covers, 60" wide, 50c yd. 50 yards of Nylon for 50c. 458 Hyde Street, Prescott, near the shirt factory. 17-19c

Sullivan Bros.

GENERAL CONTRACTORS

- AIR COMPRESSOR
- BUILDING MOVING
- SIX DOZERS
- MANURE PILE REMOVAL

Phone Chesterville
448-2332 or
448-2660

ATTENTION BEEF AND DAIRY CATTLEMEN

BOOST YOUR CORN SILAGE PROTEIN AND MINERAL CONTENT WITH:

PRO-SIL

LIQUID SILAGE ADDITIVE

- ☐ Balance corn silage to a complete ration
- ☐ Proven in the field as well as at universities
- ☐ No toxicity

For further information contact

Brockville Chemical Industries LIMITED

CORNWALL - 932-0275
CHESTERVILLE - 448-2318

FOR SALE

FOR SALE — Choice Apples for sale. Smyth's Orchard, Dundela 4 miles west of Williamsburg). Tel. 652-4089. 14tfc

FOR SALE—2 Oil Burners in A-1 shape; 1 Coleman and 1 Fawcett with fan. Tel. 821-2216. 18tfc

FOR SALE — Corn for silage, $6.00-$8.00 per ton on tile drained land. Cob corn, $46.00 per ton; Shelled Corn, $56.00 per ton. Ross Dulmage, South Mountain. Tel. 989-2964. 18tfc

FOR SALE — Flag Poles, Sign Posts, Hay Feeders and Tanks. Art's Welding Shop, Winchester. Tel. 774-2732. 18-23c

FOR SALE—150 acres of Silage Corn. Tel. 445-2959. 18-19c

FOR SALE — Vine-ripe Tomatoes. Do your own canning now and save. We have a good supply on hand. $1.25, 11-quart basket. $3.00 per bushel, or pick your own at $2.50 per bushel. No sales on Sundays. Dentz Orchards and Gardens, 3 miles south of Brinston. 18-19c

FOR SALE—1969 Ford 4-door Custom, 302 motor, new paint; 1966 Plymouth Station Wagon, 4-door, 318 motor, new paint; 1958 Dodge V-8 One-Ton, dual wheels, tow truck with heavy winch and dump box. Tel. 989-5464. 18-19p

FOR SALE—1,000 or more bales of good quality Hay, stooked in field, half mile from Metcalfe (8th line). Tel. 234-0351 before noon. 18-19c

FOR SALE—Box Springs and Mattress, in good condition, reasonable. Apply to Mrs. R. D. Wylie, Tel. 774-3267, Winchester, after 6 p.m. 19p

FOR SALE — 24-inch Bicycle new tires and new tubes. Swing and Teeter-Totter Set. 7 Male Pups. Clifford Francis, Tel. 774-3037. 19c

FOR SALE—Quantity of baled, stooked Hay in field, 50c per bale. Bruce Barkley, R. R. 1, Iroquois. Tel. 652-4104. 19p

FOR SALE — Silage Corn and last year's Cob Corn. 3 miles south of Edwards. Tel. 821-2309. 19c

FOR SALE—40 acres of Corn for silage. Apply to Maxwell McRobie, Tel. 774-5273. 19c

FOR SALE — 1 Smith Corona Secretarial Typewriter in perfect working order, with cover; also one 10-ft. Steel Overhead Door, complete with all hardware, 2 years old. Apply to Summers Insurance Service, Tel. 774-2515. 19-20c

FOR SALE — Corn for silage; quantity of Baled Straw; Feed Grain by the ton. Near Vernon. Tel. 692-3918 or 774-5000. 19-20p

FOR SALE—2 Gas Stoves, good condition, $20.00 each. Tel. 774-2823 evenings. 19-20p

BEAVER
HOME MORTGAGES

For lot owners planning to build —Save as much as $3,000. Get all the facts. Phone Keith Irwin at 1-828-3719, or visit Beaver Lumber, 1500 Bank St., Ottawa, for a Home Catalogue, $1.00. 19c

Backhoe Service

Front End Loader Work
W. WAMMES
R. R. 2, OSGOODE
PH. 826-2394

ONTARIO

PUBLIC NOTICE

Select Committee Of The Legislature On The Ontario Municipal Board
Invitation To Submit Written Briefs

On June 30th, 1972, the Ontario Legislature appointed a Select Committee to examine, inquire into and report upon the Ontario Municipal Board and to make recommendations on: (a) the purpose, object and functions of the Ontario Municipal Board. (b) the jurisdiction of the Ontario Municipal Board. (c) the structure and organization of the Ontario Municipal Board. (d) the procedures and practices of the Ontario Municipal Board. (e) the procedures by way of appeal from the orders and rulings of the Ontario Municipal Board, including appeals by way of petitions to the Lieutenant Governor in Council. (f) the relationship of the Ontario Municipal Board in the discharge of its responsibilities with the Provincial Government, Local Government and the individual citizen.

The Committee invites written briefs from individuals and organizations who may wish to present information, opinions or suggestions regarding any of the above matters relating to the Ontario Municipal Board.

Briefs must be submitted by September 15th, 1972 to the Clerk of the Committee, Box 233, Main Parliament Building, Toronto 182, Ontario.

JOHN P. MacBETH, Q.C., M.P.P., Chairman. ALEX McFEDRIES, Clerk.

CLASSIFIED ADVERTISING RATES

GENERAL CLASSIFIED—$1.00 minimum (25 words or less) .75 subsequent insertions. Otherwise .04 per word first insertion, .03 subsequent.
CARDS OF THANKS—$1.25 minimum (35 words or less). Otherwise 3½c per word.
IN MEMORIAMS—$1.50 minimum including four-line verse. .50 for each additional four lines (verse).
AUCTION SALES—$1.12 per column inch.
CLASSIFIED DISPLAY —$1.40 per column inch.
Deadline for Classifieds is 2 p.m. Tuesdays. Ph. 774-2524.

FOR SALE

FOR SALE—In good condition, Ford Galaxie 500 hardtop, 289 motor, with new tires. Tel. 774-2242 after 6 p.m. 19-20c

FOR SALE—Leaving area, must sell 1967 MG Midget, 35,000 miles, best offer. Owner Bill Dixon. Please direct enquiries to Leroy Empey, R. R. 3, Winchester. Tel. 774-3474. 19-20c

FOR SALE—1971 Yamaha Snowmobile, excellent condition, driven less than 50 miles. 2 Ladies' Snowmobile Suits, size medium and large; 2 pairs Snowmobile Boots, worn twice. Best offer. Apply to Katherine Strader, Tel. 774-2412. 18-19c

FOR SALE—Karn Piano, $150.00 Tel. 821-2672. 18-19c

FOR SALE — Hay, some baled, some standing to be baled. Some second cut. E. Stuart, Dalmeny Road. Tel. 826-2494. 18-19c

FOR SALE — Hay. Apply to John Boese, R. R. 2, Arnprior. Tel. 623-4550 19-20c

FOR SALE—3,000 bales of this year's Hay in barn. Very good quality. $1.00 per bale. Tel. 269-4269. 18-19c

FOR SALE — Two-storey Brick House, 3 bedrooms, living room, dining room, extra room, nice kitchen. $6,900.00. Tel. 774-6026. 18-19c

FOR SALE — Corn Silage for sale on tile drained land, half way between Hallville and Osgoode. $7-$12 per ton. Tel. 749-5376. 1819c

FOR SALE — 1971 Honda 350 Motorcycle, 1,700 miles, windshield and back rest, with trailer, $900.00, or best offer. Contact Jeff Johnston, Tel. 448-3398. 18-19c

FOR SALE — One Utilty and Ski-Doo Trailer. Firm price, $100.00. Tel. 774-2407. 18-19c

FOR SALE—Corn silage on tile-drained land, 1 mile north-east of Winchester Springs. Apply to Martin P. Derks, Tel. Chesterville 448-2318 between 8 and 5; or 448-2562 evenings. 18-19p

LOUGH'S WHITEWASHING SERVICE

Free Estimates
A. H. LOUGH, PROP.
South Mountain
Ph. 989-5715

NOTICE

1972-73 BOWLING

Six alleys are available for league bowling at Osgoode effective September 1972 on Monday, Tuesday, Wednesday and Friday evenings.

Any group or association consisting of 36 or more people wishing to engage the alleys, contact Mr. A. Phillips for further information (826-2350).
19-22c

WANTED

HELP WANTED—Accurate Typist, to operate sophisticated typesetting equipment at the Winchester Press. Part time help will be considered as well as a full time typist with knowledge of general office procedures. Interested persons may apply in person or in writing to Mrs. Baldwin, The Winchesteer Press, Winchester. 19c

HELP WANTED—Woman to do general work at egg grading station. Year round employment, part-time, hours 8 to 5. Phone 989-2184. 19tfc

WANTED—Single Man for dairy farm. Permanent job. Call after 4 p.m. 692-3648. 19-20c

WANTED TO BUY—Two Sows, due shortly. Tel. 774-5368. 19c

WANTED—1 quiet Milk Cow. Will trade hay for same. Write Bruce McKay, R. R. 2, Addison, Ont. K0E 1A0. 19-20p

Want To Learn To Drive Tractor Trailers?

Now you can train right here in Canada and be paid while doing so. For application and interview, write:

Safety Department
Trans Canada Transport Training
Suite 316, 207 Queens Quay West
Toronto 117, Ontario,
or Call 416-864-9381
19-21c

TO RENT

FOR RENT—Rent a Hoover Washer with the option to buy. Apply to W. J. Porteous & Sons, Vernon. Tel. 821-2276. 3tfc

FOR RENT—Small modern furnished Apartment, central, $135. monthly, available October 1st. Apply to Box S-790, The Winchester Press, Winchester. 19-20p

Discount Prices

T.V. Towers & Antennas

LEROY EMPEY
774-3474

DON BAKER
774-3305

PLUMBING PROBLEMS?



CALL 774-5026
DURANT'S
Plumbing & Heating
WINCHESTER, ONTARIO

Opening Sept. 1st.

HILLCREST HAVEN

ROOM AND CARE FOR SENIOR CITIZENS
Phone 774-5575
Located on Highway 43, 2 miles West of Winchester, Ont.
For Reservations apply to Wilfred and Bessie Durant R. R. 2, Mountain, Ont., or Phone 535-2221.

GERRY ST. PIERRE

TV & RADIO SERVICE

Also Repairs To Stoves, Washers And Dryers.
Tower - Antennae Installation
PHONE WINCHESTER 774-2514
IF NO ANSWER CALL 989-5647

WANTED

WANTED—First and second calf Heifers. Also, if you are having a Household or Farm Auction, for satisfaction call Harold Ball at 448-3161 or 774-5212. 2tfc

WORK WANTED — Carpentry interior and exterior painting. Apply to Don Barkley, Inkerman, R. R. 1. Tel. 989-5460. 6tfc

WANTED — Hay wanted, any quantity. Phone 448-2653. 7tfc

WORK WANTED — Handyman would like interior and exterior painting and wall papering. Free estimates. Call Joe Marchand, 774-2026. 10tfc

WANTED—Mechanic wanted for tractors and farm equipment. Monast Farm Supply, Chesterville. Tel. 448-2462. 11tfc

HELP WANTED—Male or female clerk for retail business. Must have chauffer's license. Please write stating qualifications to Box 835, The Winchester Press. 16tfc

WORK WANTED—Need Sewing done? Call 774-3406. 17-20c

WANTED—Car passengers from Winchester to Booth and Carling area in Ottawa. Tel. 774-3627, in the evenings. 18-19c

WORK WANTED—Mature lady willing to babysit, your home, evenings. Call Winchester 774-2817. 18-19p

HELP WANTED — Labourers wanted by Manderly Turf Farms Ltd., North Gower. Tel. 642-3841 19-20c

WANTED TO BUY — A three-Bedroom House, full basement with oil furnace, heavy duty wiring and bath. Situated on fair-sized lot, or on a few acres of land, between Winchester and Williamsburg and close to Highway 31. Apply to Box S-735 Winchester Press. 19c

WANTED TO BUY—300 Pure Bred Open Holstein Heifers for immediate shipment — no tests. Ralph J. Fawcett, Winchester. Tel. 774-5710. 19-20p

HELP WANTED — Chauffeur's Licence an asset. Tel. 821-1230. 19c

WANTED

School Bus Drivers For Metcalfe Area
- contact -
Docksteader Bros.
Winchester
Phone 774-2600

ALLAN ENNIS

Excavating Contractor

FOR ALL TYPES OF EXCAVATION
PH. 774-2308
WINCHESTER, ONT.
51tfc

FOR Custom Combining In Ormond/Vernon Area CALL 774-6730

NOTICES

TO WHOM IT MAY CONCERN

I, George H. Billings, of R. R. 2, Mountain, Ontario, will not be responsible for any debts contracted in my name by my wife or anyone other than myself, on or after this date, September 5th, 1972.

19-21p. George H. Billings

NOTICE

Custom Slaughtering Beef and Pork on Mondays until further notice. Fresh meat for sale at all times.

LEVERE MEAT SHOP & SLAUGHTER HOUSE
Brinston, R.R. 2
Telephone 652-4639
39tfc

BISSELL for CLEANING

Rugs shampooed in your home. Bargains on Used Vacuums, Electrolux and other makes.

L. Bissell, Ingleside
Telephone 537-2598
50tfc

NOTICE

Be sure to see **Lynn Dowser** for the best deals in New and Used Cars and Trucks.

Ray McCaffrey Automobiles Ltd.
Chevrolet - Oldsmobile Dealer
Stittsville, Ontario
Tel. 836-1271 or Metcalfe 821-2236
51tfc

NOTICES

NOTICE

We now offer a Trucking Service for Custom Slaughtering. Monday only until further notice. Please contact John Francis phone Iroquois 652-4630

We slaughter Pork and Beef on Mondays, and on Wednesdays Beef only.

EARL'S MEATS
Chesterville — Ph. 448-2324
15tfc

NOTICE

Oil Furnace, Water Pumps, Weeping Beds, installed and serviced. Plumbing Supplies sold.

— for free estimates call —
PAUL BARKLEY
South Mountain, Ph. 989-2844
7tfc

UNITED COUNTIES OF STORMONT, DUNDAS AND GLENGARRY

NOTICE OF BY-LAW

The Council of the United Counties of Stormont, Dundas and Glengarry has enacted by By-Law No. 3756, effective July 17, 1972, that no person shall construct an entranceway on any County road without a permit authorizing such entranceway, issued by the County Road Superintendent in accordance with the provisions of the said By-law.

Application forms for a permit, and further information, may be obtained from the County Road Superintendent's office, County Buildings, Cornwall, Ontario, and from the district foreman at the following County patrol yards:

Winchester Springs
Finch
St. Andrew's West
Green Valley

A. R. FERGUSON, P.Eng.
County Road Superintendent.
19c

Prescott Heating
- Barn and House Roofing
- Eavestroughs
- Heating Repairs

Clarence Prescott
821-2938

Need Tile Drainage?

Contact Seaway Valley Tile Drainage. Phone 652-4174 for free estimates. All work satisfaction guaranteed.

H. ZANDBERGEN, Prop.
39tfc

WANTED
DEAD OR ALIVE

I will pick up your Dead Cattle for the best prices. 24-hour service.

Call Collect
GERARD HEBERT
Phone Crysler 987-5364
or
Chesterville 448-2612
Lic. No. 343-C-72

NOTICE
FARMERS

As of August 2nd, 1971, a modern, new Plant is in operation for the processing of the carcasses of Crippled, Disabled or Dead Horses or Cows only.

In business as usual. We pay current prices for carcasses.

24-Hour Service
RENALD MOSS
PHONE 445-2859
RUSSELL, ONT.
Licence No. 292-C-71

ATTENTION
FARMERS

You will receive the best prices for your dead, sick and disabled cows and horses. We have no collectors, you deal directly with us. You have added benefits of the money usually paid to collectors.

This is the largest receiving plant in the region.

24 hr. service - 7 days a week
FOR PROMPT SERVICE CALL COLLECT TO
HERB LOUCKS
Winchester Ph. 774-5256
or
GUY MACHABEE
Crysler Ph. 987-2818
Collector's Lic. No. 182-C-69
Receiving Plant, St. Albert
134-RP-69

PORTABLE
PUBLIC ADDRESS SYSTEM FOR RENT
* For Use With Car
* Special Events
* Public Functions
* Private Parties
CALL 543-3254
Crysler Marina
Morrisburg

BUSINESS DIRECTORY

ROCK OF AGES FAMILY MONUMENTS — Authorized Dealer
◀ Look for this seal. It's your guarantee of permanence.
J. L. KINKAID
Morrisburg
Phone KI 3-3184
"Cemetery Lettering"

ROSS McCONNELL MONUMENTS
(Successor to L. D. Wells)
All Types of Cemetery Lettering a Specialty
Good Service
WINCHESTER, ONT. 774-3349

R. BRYSON PATTERSON
OPTOMETRIST
Office Hours: 9 - 12 — 1 - 5
Closed All Day Wednesday
For appointments Ph. 258-2274
Prescott Street, Kemptville

MONUMENTS
Where you Buy the Best for Less
Satisfaction Guaranteed
No. 1 Granite Only
Cemetery Lettering
DWIGHT H. CROWDER
Phone 535-2683 Williamsburg

SUMMERS INSURANCE SERVICE TELEPHONE 774-2515
A Complete Insurance Service for all lines of Fire and Casualty Insurance.

Fred S. Coons
INSURANCE
For Prompt Service Call
CHESTERVILLE Ph. 448-2398

Graham L. Casselman
C. L. U.
Crown Life Insurance
Group Insurance - Pension Plan
774-3104 - Winchester

MELDRUM and JOHNSTON
Ontario Land Surveyors
W. J. JOHNSTON, O.L.S.
Tel. 774-2414 P.O. Box 394
Henderson Crescent
WINCHESTER, ONTARIO

THE ROYAL CANADIAN LEGION
Branch 108, Winchester
Meets on the last Monday of each month in the Legion Hall, Winchester, at 8:00 p.m.
All War Veterans Welcome
DWIGHT HUTT, President
ROY HOLMES, Secretary
Hall Rentals, R. HOLMES
ARCHIE RICE, Treas.

Thorne Gunn & Co.
CHARTERED ACCOUNTANTS
OTTAWA OFFICE
Suite 400
Congill Building
Ottawa K1P 5H9, Ontario
(613) 233-7715
Other Offices in Centres Across Canada and in the Caribbean Area

O.P.P. REPORT

Every year hundreds of accidents occur on our expressways. Some of the causes of those accidents have been found to be attributed to improper passing, improper lane changing, speeding and driver inattentiveness. The following driver procedures for driving on the expressways could prove beneficial to you:

When entering the expressway adjust your speed and position to permit steady accelerations so that you can safely merge into a gap between cars. Your speed when entering the expressway off the ramp should be close to that of the posted speed limit on the expressway.

When changing lanes and passing the driver of the passing vehicle should first check ahead and behind using both inside and outside mirrors. He should signal his intention to pull out into the left lane, and then check again to make sure he will not interfere with any other traffic. After passng, he should check to make sure he is well past the passed vehicle and then signal right before pulling back into the driving lane.

Maintain a safe driving distance between you and the vehicle in front of you . It is suggested that you leave one car length for ever 10 miles of speed between you and the vehicle in front of you.

While driving on the expressway you should always "drive ahead" being alert for any vehicles which may pull out on the highway from a merging lane. If this occurs, look behind, signal left and pull out in the passing lane to avoid conflict. After passing, check your mirror, signal right and pull back into the driving lane.

The expressway characteristics reduce obvious necessity for constant alertness producing monotony and boredom. The driver must remain alert to recognize the signs of drowsiness or sleepiness you should allow yourself a ten minute break for every two hours of driving.

Complex expressway interchanges make specific lane use imperative. The overhead guides are designed for proper lane use and will assist you in making your lane change early.

When leaving the expressway, know where you will exit well in advance. Signal, and move into the correct lane as soon as possible. Move into the deceleration lane as soon as possible and then slow down only after entering the deceleration lane. Observe posted limits on the exit ramp and be ready for sharp curves.

By following those procedures you will be much safer when travelling on expressways.

Remember, the key to safety is "YOU".

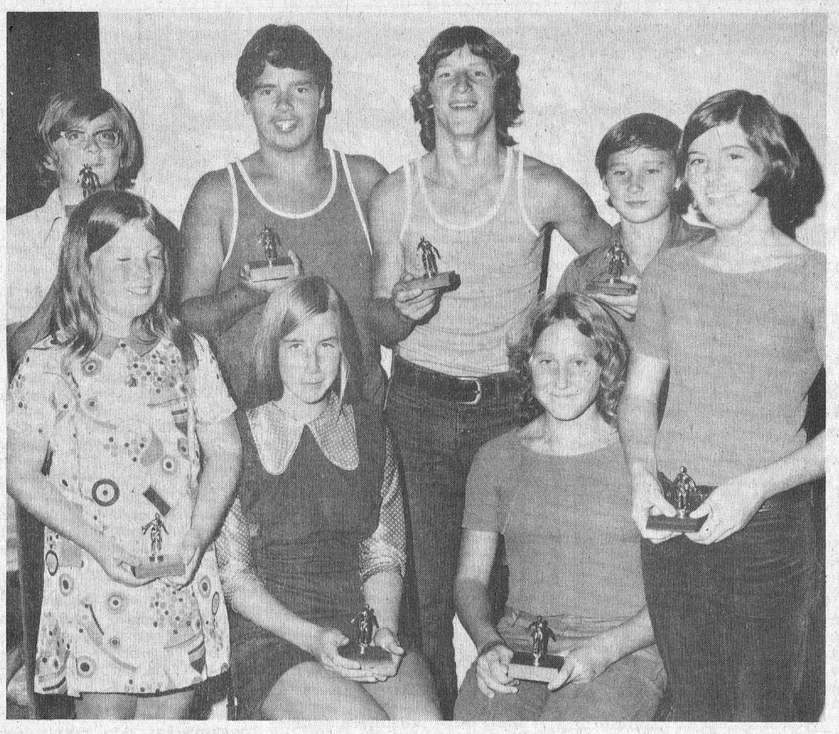



Awards Night

Honour Winchester Swimmers

Winchester swimmers wound up a very successful season when they gathered with their parents at the Town Hall on Monday night for Awards Night.

Gord McIntosh, chief instructor, presented a highly interesting program including colour movies of some highlights of the season.

Certificates, crests and medals were distributed to graduates and top contenders.

Top swimmers were recognized by presentation of trophies and winners are shown in accompanying photos. The four shown with large trophies are: back row, l. to r. Bob Hanes and Steve Johnston. In front, Bradley Hanes and Bev Hanes.

Large group include, back row, l. to r. Peter Justus, Steve Johnston, Chris McIntosh, Doug Duncan.

Front row: Eileen Rose, Kim Smith, Dianne Duncan and Kim Durst.

Press Staff Photo

Calendar of Events

SOFTBALL GAME AT WINCHESTER PARK

A Softball Game will be held on Saturday, September 9th, at 8:00 p.m. at Winchester Community Park. Ormond Old Timers vs. Ormond Juniors. Final Game. Series tied. 18-19c

RECEPTION AT GREELY

Mr. and Mrs. Percy Pyper, of South Gloucester, wish to invite friends and relatives to a Reception on Saturday, September 9th, at Greely Community Centre at 8:30 p.m. in honour of the marriage of their son, Brent Pyper, to Miss Donna Ann Wilson, daughter of Mr. and Mrs. Ed. Wilson of Blossom Park. 18-19c

INKERMAN UNITED CHURCH ANNIVERSARY SERVICES

Inkerman United Church will observe its Anniversary on Sunday, September 17th, at 9:45 a.m. Musical evening at 8 p.m. Special music in the morning. Everyone welcome. 19c

First Hole In One At Cedar Glen

Don McMillan of Chesterville, using a 9-iron on the par-3, 99-yd. number 4 hole, scored the first hole-in-one on the new Cedar Glen Golf Course in Williamsburg.

Don was playing with Jack Hunter of Kemptville on Sunday afternoon when he made the shot most golfers dream of but seldom make.

WINCHESTER LIONS CLUB ANNUAL AUCTION

Winchester Lions Club Annual Auction Sale, September 23rd, 1972. Auctioneer, Harold Ball. Contact any of the following Lions members for pick-up articles: Walter Shadbolt, 774-2644; Keith Marquette, 774-2724; Glen Droppo, 774-2405; Al. McRoberts, 774-3110. 18tfc

DUNDAS FEDERATION REGULAR MEETING

A regular meeting of the Dundas County Federation of Agriculture will be held the first Wednesday of every month at 8:00 p.m. in the Board Room of the Agriculture Office, Winchester, to discuss current business and topics of interest. Everyone welcome. 9tfc

ELMA UNITED CHURCH ANNIVERSARY SERVICES

Elma United Church will observe its 99th Anniversary on Sunday, September 10th with services at 11:00 a.m. and 8:00 p.m. Rev. Wellwood A. Adam, Morrisburg, will preach in the morning and Rev. W. Brian Gee, Iroquois, at night. Special music. Everyone welcome. 18-19c

MARRIAGE RECEPTION

Friends and relatives are invited to attend a Reception in honour of the marriage of Douglas Ray Johnston, son of Mr. and Mrs. Morgan Johnston, to Patricia Anna, daughter of Mr. and Mrs. George Nielsen, all of Russell, to be held at Metcalfe Community Centre on Friday evening, September 15th, at 8:30 p.m. Everyone welcome. 19p

50th ANNIVERSARY SERVICES INKERMAN WESLEYAN METHODIST CHURCH

You are cordially invited to attend the 50th Anniversary Services of Inkerman Wesleyan Methodist Church, to be held on Sunday, September 10th, 1972. at 10:30 a.m. and 7:30 p.m. Guest Speaker: Rev. Harvey Robinson, of Sandy Lake, Pennsylvania. Special music. 19p

45th WEDDING ANNIVERSARY

The family of Lloyd and Olive Anderson, Ottawa, cordially invite friends and relatives in the area to a surprise 45th Wedding Anniverrsary, arranged in honour of their parents, at the Navan Arena on Friday evening September 15th, at 8:30 o'clock. Gifts gratefully declined. 18-19c

WINCHESTER BAPTIST CHURCH ANNIVERSARY

We invite you to join with us for our Anniversary Services on Sunday, September 10th, at 11 a.m .and 7:30 p.m. Guest speaker at both services is the Rev. Mervyn Saunders, of Montreal. At the morning worship special music will be provided by Miss Marianna McVey, Winchester, and in the evening, by the Seaway Choir, Williamsburg. The Evening Service will be held in the Presbyterian Church. Sunday School Rally Day, September 10th at 9:45 a.m. Everyone welcome—classes for all ages. 19c

Stormont-Dundas Liberal Association

Nomination Convention

Thursday, Sept. 7th 8:00 p.m.

CANADIAN LEGION HALL CORNWALL

Guest Speaker Hon. John Turner

Everyone Welcome

SPECIAL ON

COTTAGE CHEESE 39¢

"Come where the action is"

OPEN DAILY 9 A.M. TO 10 P.M.

In Stock Milk - Bread - Cheese

Ph. 774-3630

Wincrest Dairy Bar

FAMILY STYLE ENTERTAINMENT

Winchester

DOORS OPEN 7:00 P.M. CONTINUOUS FROM 7:30

Thurs., Fri., Sat. September 7-8-9

"BIG JAKE"

Starring John Wayne, Maureen O'Hara and Richard Boone

A man estranged from his family for 15 years joins his two sons to search for a kidnapped grandson. A fine Wayne Picture. ADULT

Mon., Tues., Wed. September 11-12-13

ADMITTANCE R

"GET CARTER"

Starring Michael Caine and Britt Ekland

An Underworld Picture filmed in Newcastle, England

CASH BINGO

TUESDAY SEPTEMBER 12th

AT 8:00 P.M.

JACK POT $500.00

15 GAMES $25.00

5 GAMES $50.00

ADMISSION $1.00 includes One Lap Card

Proceeds to Artificial Ice Plant

WINCHESTER COMMUNITY CENTRE

TICKETS AVAILABLE FROM . . .

* GERALD HELMER, BARBER SHOP
* ALL WINCHESTER MERCHANTS
* COMMUNITY CENTRE BOARD MEMBERS
* WINCREST DAIRY BAR

On Advance Tickets sold up to and including September 5th HOLDER ELIGIBLE FOR $100.00 CASH DRAW

Snowmobile And Bike Show

at Gloucester Arena (Leitrim)

SPONSORED BY GLOUCESTER LIONS CLUB

Friday, Sept. 15th.....5 p.m. to 10 p.m.

Saturday, Sept. 16th.....10 a.m. to 10 p.m.

Sunday, Sept. 17th.....10 am. to 10 p.m.

- Display of snowmobiles, bikes, snowblowers, snow plows, all-terrain vehicles and sports clothing.
- Demonstrations of motorcycle riding techniques both in the arena and outside.
- Amusement rides for children available.

A 10-speed Bicycle and many valuable door prizes will be given away.

ADMISSION: ADULTS $1.00 - STUDENTS 50c
PRE-SCHOOL CHILDREN FREE

YOU GET MUCH MORE FOR YOUR FOOD DOLLAR AT M/M

'the price breakers'

Winchester M/M FOODMARKETS

FROZEN KNIFE CUT **CHICKEN LEGS** 6-8 Pieces Per Pkg. **59¢ lb.**

Boneless Cross Rib Steaks/Roasts Red Or Blue Brand Cut From The Chuck **1.09 lb.**

BONELESS **BEEF ROASTS** Red or Blue Brand From The Chuck **79¢ lb.**

WHITE OR ASSORTED COLOURS SCOTT TISSUE, 2 PLY **BATHROOM TISSUE PAPIER DE TOILETTE** BLANC OU COULEUR ASSORTIES pkg. of 4 rolls **45¢**

SPECIAL PACK - JAVEX **LIQUID BLEACH BLANCHISSEUR LIQUIDE** 128 oz. cont. **59¢**

AYLMER **CHOICE PEAS POIS DE CHOIX** 19 oz. tin **19¢**

MIR **LIQUID DETERGENT DETERSIF LIQUIDE** 24 oz. conts. **2/59¢**

NABOB **GROUND COFFEE CAFE MOULU** 1 lb. bag **69¢**

CANADA **WHITE VINEGAR VINAIGRE BLANC** 128 oz. cont. **68¢**

BEEF, CHICKEN, OR LIVER PEP **DOG FOOD NOURRITURE POUR CHIENS** BOEUF, POULET, FOI 16 oz. tin **10¢**

WALKER **SALTINE CRACKERS BISCUITS SALTINES** 1 lb. pkg. **29¢**

REGULAR OR UNSCENTED BAN ULTRA DRY **DEODORANT** Desodorisant Ban ULTRA SEC, ORDINAIRE OU SANS PARFUM 6 oz. tin **99¢**

Assorted Colours - FACELLE ROYALE, 2 Ply **PAPER TOWELS SERVIETTES DE PAPIER,** 2 PLIS COULEURS ASSORTIES PQT. DE 2 ROULEAUX pkg. of 2 rolls **55¢**

GUARDIAN DRUGS

MAKE SHOPPING A PLEASURE

SCHOOLTIME BONANZA SALE AUG. 31 TO SEPT. 9

DRISTAN TABLETS 24's SUGG. LIST 1.45 **94¢**

MAGNOLAX 16 oz. REGULAR OR MINT FLAVOUR SUGG. LIST 1.69 **94¢**

BAYER CHILDREN'S ASPIRIN 24's SUGG. LIST 39¢ **27¢**

SUDDEN BEAUTY HAIR SPRAY 16 oz. SUGG. LIST 1.59 **99¢**

SPECIAL VALUE RETRACTABLE BALL POINT PENS BLUE INK ONLY **5¢** EACH

DUO-TANG FILE COVERS PACK OF 6 COMPLETE WITH LABELS SUGG. LIST 98¢ **77¢** A PACKAGE

750 SHEET REFILL 8½"x11" RULED F & M SUGG. LIST 2.59 **1.99** A PACKAGE

PARAMETTES CHEWABLE TABLETS 100's WITH IRON & VITAMIN C WITH FREE DISNEYKIN SUGG. LIST 4.89 **2.66**

WIN A FAMILY TRIP TO DISNEY WORLD SEE DETAILS IN STORE

SNOW WHITE BATHROOM TISSUE 2 PLY ASSORTED COLOURS SUGG. LIST 2/39¢ 6 ROLLS FOR **88¢**

JUMBO LOOSE-LEAF REFILL 250 SHEETS SUGG. LIST 1.29 **66¢**

GERITOL LIQUID 24 oz. or TABLETS 80's SUGG. LIST 5.19 **2.88**

JUST BRING IN THE COUPON BELOW AND YOUR FAVOURITE COLOUR NEGATIVE OR SLIDE

NO PURCHASE NECESSARY

OFFER EXPIRES OCT. 6, 1972

RECEIVE FREE A 5"x7" COLOUR ENLARGEMENT MOUNTED IN A STUDIO FOLDER COMPLETE (REGULAR VALUE 1.49)

GOOD FOR 1 FREE 5"x7" COLOUR ENLARGEMENT

NO PURCHASE NECESSARY

JUST BRING IN THIS COUPON AND YOUR FAVOURITE COLOUR NEGATIVE OR COLOUR SLIDE

RECEIVE ONE FREE 5"x7" COLOUR ENLARGEMENT MOUNTED IN A STUDIO FOLDER. COMPLETE (REGULAR VALUE 1.49)

ONLY ONE ENLARGEMENT TO A CUSTOMER

OFFER EXPIRES OCT. 6, 1972

GOOD AT ANY GUARDIAN DRUG STORE

INDIVIDUALLY WE GIVE YOU GREAT SERVICE—TOGETHER WE GIVE YOU GREAT PRICES!

BURNS PHARMACY

Wayne Burns, B. Sc., Phm.

Winchester WINCHESTER DRUG STORE **774-2633**

Come To The 117th Annual Class "B"

SPENCERVILLE FAIR DAYS

FRIDAY and SATURDAY

SEPTEMBER 8 & 9

FRIDAY: 4-H CLUB CLASSES, PONY SHOW, R.V.H.A. SHOWDEO, DANCING 9:00 TO MIDNIGHT.

SATURDAY: MAMMOTH PARADE (10:30), HORSE RACES, HORSE SHOW, JERSEY SHOW, STORY BOOK FARM, BABY CONTEST, SUPPERS AND BARBECUE.

OVER $6,000 IN PRIZES

ADMISSION TO GROUNDS: Adults $1.00, Children under 8, Free; 8 to 14 years, 50c; Autos 50c.

PARKING FOR 1,000 CARS

The Oldest and Best Fair in Eastern Ontario

EDITORIALS . . . *the way we see it!*

The Blind

One might think blindness would be the final defeat for an artist. Not so for Eddie Takkiapik of Fort Chimo, Quebec. He was helped by the Canadian National Institute for the Blind, under arrangement with the Department of Indian Affairs and Northern Development, and went to Toronto for training. Today he is in a CNIB shop, continuously employed, modelling the animals he knows and loves.

Eddie is only one of thousands of people employed by the CNIB, either in outside employment, or given work to do in their own homes which will bring them income. The national office of the CNIB reports that blind persons, through CNIB services earn well over $4.5 million per year.

CNIB services are amazingly varied, and new programs and services are being set up each year. In Newfoundland, for example, two home teachers, blind themselves, teach household skills and other phases of adjustment to blindness. In Ontario, the CNIB operates a Low Vision Clinic, professionally staffed and equipped to prescribe lenses of high intensity to partially sighted people. In Alberta blind children take delight in a library of talking books. Eyes, for cornea transplant operations are rushed to Canadian hospitals from all parts of the country. And, as before, blind people in need live in CNIB residences, receive home teaching, recreation, transportation, and other social services. By far the largest portion of the funds needed by the CNIB to carry on this important work comes from donations including those we give through our united community funds.

Not Enough

No one can possibly question the fact that farmers are mighty big taxpayers. With few exceptions, it is also an accepted fact that the farmer is still the backbone of our economy.

Despite knowledge that he continually "bets his livelihood" on the sometimes strange patterns of nature, he seldom cries for help. When he does, we should harken to his call for it must, indeed, be a very grave emergency.

Our farmers are keen, talented businessmen who gear their administration in such a manner that a few hundred dollars recorded in the "loss" column from time to time is accepted without comment.

Interested in all phases of community life, theirs is usually the first, and often the most generous, response to all fund-raising campaigns.

Unlike other segments of our society, the farmer has no regular hours of employment, but instead his "man hours" relate directly to his "work load." Despite this well-known fact, he and his family are often the first to volunteer for community service.

Mother Nature dealt him a low blow this season and he found himself, possibly for the first time, asking for assistance rather than willingly offering it to someone less fortunate.

Stunned by the realization that losses would reach monumental proportions, the hardy men and their determined families gathered in very orderly fashion to discuss the problem with elected officials. In a quiet, dignified manner they laid their cards on the table. There were no demands, no threats, simply presentation of facts.

In fairness to both provincial and federal governments it can be said they listened attentively and found time to view the area personally.

Agriculturalists, constantly in partnership with nature, are understandably very familiar with banking procedure and we can understand their feeling of humiliation when the Davis government offered to "assist" them in filing applications for loans.

A few sunny days may have tended to heal that "wound", but then, the Trudeau regime added insult to injury by offering $400.00 cash.

Admittedly, there were other considerations, but the feeling here is that both governments exhibited a complacent disregard for the farmer vote. Offering a starving man a glass of water and a crust of bread is surely not the way to create a lasting friendship.

WINCHESTER Press

Second Section
Volume Eighty-Five
Thursday, September 7th, 1972

WORKMAN BROTHERS, Publishers

Established in the year 1888
Published Wednesday Afternoon
Dated Thursday
Subscription Rates: $5.00 per year in Canada; $7.00 per year in the U. S. A.; payable in advance.

CNA "Award Winning Newspaper"

Member of the Canadian Weekly Newspapers Association and the Ontario Weekly Newspapers Association
Guaranteed Circulation Over 3800
Advertising Rates On Request

"Second Class Mail Registration Number 1555"

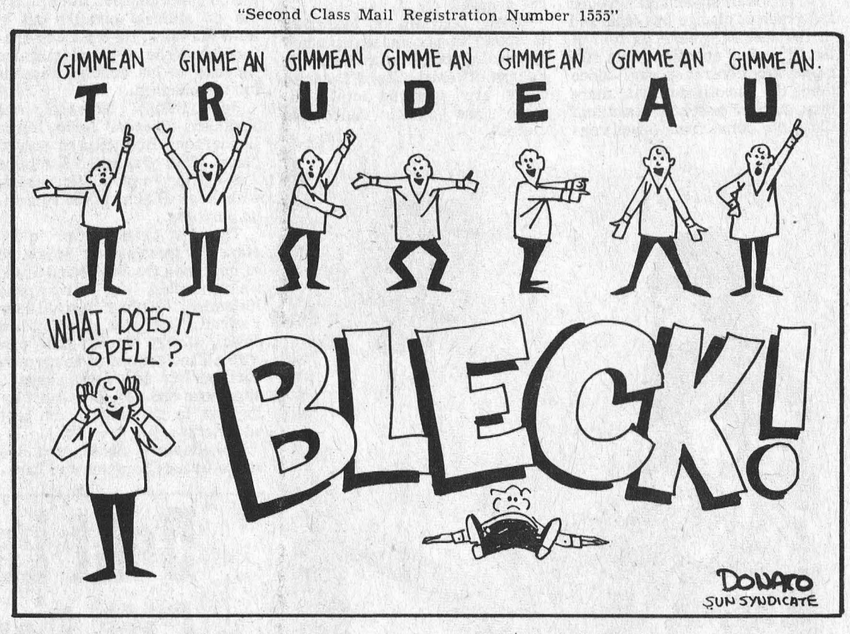

Bill Smiley Writes . . .

They Already Have My Invitation

One of those new African nations is kicking out of the country all the Indians. This is an emotional and political, rather than a rational decision.

African blacks hate these Asian Indians because the latter are better educated and on the whole, much wealthier than the natives. The reason for this is that the Indians are smart, work hard, and in backward countries, usually wind up in control of much of the economy.

Trouble is, with these Indians in Africa, that nobody wants them. Many of them have British passports, as their grandfathers went to Africa when the territory was under British rule, to build railroads. They're clinging to these passports like life-belts, but it isn't doing them much good.

Britain doesn't want them. It has enough racial strife on its hands already, after admitting thousands of Pakistanis, Indians and West Indians after the war. There have been race riots, white against coloured.

India, their homeland, doesn't want them. It already has more refugees than it can handle. Canada has been approached, and, as usual, dithers.

We could do a lot worse than accept a sizable chunk of these people without a home. They are industrious, peaceable and capable. They wouldn't be coming here as penniless immigrants. Most of them are fairly well off. Many of them have skills and professions we need.

I don't know much about Indians. I have some Canadian Indian friends, but the only Asian Indians I have known well were four chaps with whom I learned to fly Spitfires in England, longer ago than I care to remember.

Perhaps they weren't representative, because they were all from well-to-do families, and all spoke good English. But they were certainly a cross-section of that class, and gave me a good idea of why there is so much strife in India.

You'd think that four youths who had come all the way from India for advanced training would have been pretty close, thrown into the midst of all those Poles, British, Australians, Canadians, and a dozen other species of whites. On the contrary, they could barely stand one another.

There was Krishna. Smallish, very handsome, flashing black eyes that could almost literally flame when he was angry. He spoke such precise and fluent English that he made the rest of us feel like hicks. He was a Christian.

There was Ahmed. A lanky kid of about nineteen, sleepy-eyed, slow-moving, a big grin, and not much to say. He was a Pakistani Moslem.

And little Koori. He was pigeon-chested, weighed about 115, had huge, mournful black eyes, and was in a perpetual state of terror when flying. He should never have been there. One day he and I were sent up to practice dog-fighting in our Spits. I knew he didn't like flying, but not until that day just how deep was his fear. Every time I'd take a pass at him and go, "Tut-tut-tut-tut" like a machine gun, he'd veer wildly off about a mile and call wildly, "Smilee, Smilee, don't come so close." He was a Hindu.

And then there was the inimitable Singh Thandi. Flashing white teeth, chuckling eyes, magnificent silk turbans, under which he bundled his hair, which came down to his tail-bone. Curly black beard. Fastidious as a model. Kept his beard curly by tying a handkerchief around his jaw at night and knotting it on top of his head.

Singh was a Sikh, another religion heard from. But he was a pretty lousy Sikh. They're not supposed to drink, smoke, cut their hair, and a lot of other things. He didn't smoke or cut his hair but he could put away about twelve pints of beer in an evening and, except for a little giggling, be none the worse.

But he had his hangovers. He was a crafty devil. When he had a particularly bad head, he'd just stay in bed. When the C.O. tried to give him a blast for his absence, he'd roll his eyes at the ignorance of these infidels, and say politely "Sorry, sir, today is holy day for Sikhs. Cannot fly on holy day." The baffled C.O. had no answer, as these Indian boys had to be well treated.

Singh would have nothing to do with the other "Indians" and joined a convivial little group with Van, a Belgian, Sven, a Norwegian, a couple of Australians and Jack Ryan and myself, Canadians. With the beard, the turban and the silver tongue, he attracted girls like flies. He loved flying as Koori hated it.

Never forget the time I shared a room with him in London, on a weekend leave. About 11 a.m. we started to pull ourselves together. He got up, groaning, holding his head, and tottered about in his shorts, his great mass of hair hanging down to his bum. (He didn't wear a turban to bed.)

There was a knock at the door, one of us grunted, "Come in", and the maid entered, to clean the room. At least she almost entered. She took one look, her mouth fell open, then she screamed and ran.

Despite his head, Singh nearly threw up from laughing so hard. "I bet, Smilee, she thought you were shacked up with the bearded lady from the circus." Singh was killed in Burma.

I like Indians. Let's invite more to our country.



Teacher And Students

The Seventh Column

Summer, what there was of it, is almost over and once again students and teachers are back to school. One can't over-emphasize the importance of extreme caution, both by motorists and the children themselves. School zones are adequately marked, and if you drive, please observe them carefully and act accordingly. Sometimes, maybe, we put too much emphasis on the responsibility of the motorist and not enough on better training of the little ones. The onus, we feel, is on both parents and teachers to instill into young minds the ever-present dangers that exist on our modern highways. Let us strive to make this an accident-free year for students. No newspaper relishes the idea of writing obituaries, and the task is much more difficult when a young innocent life has been snuffed out.

Local ladies report having conducted, very successfully, their first "Annual Golf Tournament." With fall fast approaching, we won't be the least bit surprised if the next report from the "weaker" sex directs attention to weekly poker sessions, possibly at a popular beauty salon. We remember laughing loudly when ladies first invaded that all-male bastion, the curling club, and have lived to have the smirk wiped off with masterful derision. Having been witness to the humiliation suffered when four local curling greats were completely annihilated by their wives, we can only suggest to "pros" like Al, Jim, Jack, Bill and others that the handwriting is starting to appear on the wall. Women's Lib, and all that you know!

Winchester Boy Scouts are re-organizing for the new season and once again they are faced with a serious problem — leadership. Parents, for some strange reason, seem reluctant to volunteer for work in this field, and without adult guidance the very worthwhile movement may cease to exist. The few, who for many years have willingly shouldered the responsibility, have once again stepped forward, but this is not enough. The training received by Cubs, Scouts and Venturers is invaluable and it would be nothing less than shameful if the worldwide organziation faded from the Winchester scene. How about YOU? Can't you spare a little time for our citizens of to-morrow?

Chesterville's smart new Community Centre was officially opened last week by the Hon. Lucien Lamoureux and the area involved has reason to be very proud of the modern complex. Winchester and Chesterville find themselves in similar situations, since each building still needs an artificial ice compressor and seats before the project can be considered complete. The ingenuity and hard work that brought the centres to their present stage is not likely to diminish until the tasks are finished.

Here in Winchester, fund raisers are confident sufficient money will be realized in time for installation of the compressor at the centre, and then the ultra-modern complex will, we think, have created a year-round job for some energetic citizen. With some $300,000 invested it will be imperative that the administration hire a competent manager. It should, we feel, be the task of this man (or woman) to direct all activities and keep the centre active for twelve months of every year.

This corner was very pleased to learn that Winchester Public School Principal, Grant Ewards, is spearheading a drive to organize a "Youth Club" for high school students. Local groups involved in the Opportunities For Youth summer programs prove, we are convinced, that our young people are willing, and well qualified, to make a major contribution to society. All they need is leadership, guidance, and words of encouragement. We've always been strong believers that school teachers, by their extra-curricular activities, can do much to influence the destinies of boys and girls who have reached that difficult "age of decision." Unfortunately all too many of our present-day teachers know little of the communities where they teach. How could they? They arrive at the school in the morning and leave at the end of the school day. Congratulations, Grant, the country needs more teachers like you. You can count on our support.

Letters to the Editor

Metcalfe, Ontario
August 29, 1972

To the Editor:

The Metcalfe Summer Service Project is ending on September 8th and we feel we have had a very successful summer.

During the final week, we painted the Metcalfe Fire Hall, completed a map of Metcalfe and finished Township Council biographies. We are proud of our 'Nature Trail' in the woods behind the Roman Catholic cemetery and hope to have the new playground completed by the end of this week.

The temporary playground is located in the North-East corner of Metcalfe Fair Grounds.

We feel the summer programmes have benefitted both children and adults and hope everyone has had as much fun during their vacations as we have had working on our community endeavours.

We, the members of M.S.S.P., greatly appreciate the assistance offered by the Winchester Press in focusing attention on our efforts. The coverage made the public aware of our efforts, and also made us feel what we were doing, was indeed, interesting and worthwhile.

Thank you again.

Signed
Members of M.S.S.P.

Careers Stressed In Kemptville College Home Economics Course

(by Terrence G. Meagher, Instructor in English and Communication K.C.A.T.)

The home economics course at Kemptville College turned fifty this year and things just aren't what they used to be. Here, as elsewhere, home economists face the problem of updating their public image. Old words and pictures have persisted but the reality behind them has changed.

Over the last decade home economics courses at the college level have become increasingly career oriented. Home economist Judy DeWolfe explains the change as "a response to the need of a growing number of women who are seeking careers". In fact, between 1960 and 1969 the number of jobs held by women in Canada increased by 24%. Out of eighty respondents to an employment questionnaire sent by the College to recent graduates, seventy-nine indicated they were employed full time in industries or services.

Like many young people, Janet O'Rourke doesn't believe in stereotypes. Nevertheless her attitudes are typical of many of the girls attending the home economics course at Kemptville College. The nineteen year old, sandy haired student comes from a dairy farm outside Campbellford in the Peterborough area. She has been an active 4-H member and prides herself on being an expert at milking cows. Once she even competed for dairy princess.

When Janet decided to enroll in the home economics course at Kemptville College her friends reacted with characteristic abruptness. "That's a farmer's college", they told her. "You've got to be out of your mind." Undaunted, she went anyway. The cosmopolitan atmosphere surprised her. She found that though many students were planning traditional careers, some were preparing for a short stint with C.U.S.O. in underdeveloped countries. Others were going into furniture or clothing design and a few into boutiques. She met students from places with exotic names she had not heard before. South America, Africa, Europe and India were all represented. She was especially pleased with having an Eskimo girl from Frobisher Bay for a roommate.

Janet believes that to be happy "one must live in pleasing surroundings which provide an opportunity to express one's talent and creativity". She wanted a practical course but in an area in which she could see some benefit to humanity. "Home economics", she says, "relates more than any other course to the most basic needs of people, shelter, food and clothing."

She says she likes to get away from the idea of cooking and sewing and "the perfect little housewife bit" when talking about home economics because there is so much more to the course: budgeting, interior decorating, textiles, psychology, sociology. She concedes, however, if you do want to be a homemaker there is lots to fall back on. "The course puts the whole thing in perspective", she says.

When the first class in home economics at Kemptville College graduated in 1922, courses were designed to prepare girls to do housekeeping duties and rearing a family. Flavoured with a pinch of gardening and a dash of poultry instruction, they were probably adaptations of two of the first formal home economics courses developed in Great Britain, cookery and housewifery. The latter was designed "to overcome clumbsiness" and "develop good methods" of performing household tasks. The first home economics course in Canada was taught by Urusline nuns at Quebec in the seventeenth century.

At home on vacation Janet practises what she preaches. To her mother's surprise Janet wants to try out new ideas in the kitchen. Not only with food but with the atmosphere of the meal as well. Janet concedes she did not have much competence in the kitchen before she came to Kemptville College. Some of the other girls weren't much better. Happines in a foods lab is watching a green Junior put salt instead of sugar into a recipe. And even in colleges of home economics people sometimes put button holes on the wrong side.

In terms of student background the greatest change has occurred in the last five years. In 1967 of the fifty girls enrolled about 90% came from rural areas. Since then the enrollment has more than doubled and now about half the girls come from urban centres.

An interesting sidelight is that a number of town and city girls with home economics diplomas are turning up on Eastern Ontario farms. As one adventurous belle put it: "The boys' residence is only courtin' distance away". And this for the class of '22, the original 16, can be of some reassurance that not everything has changed.

Linda Loughlin of Mountain, is shown in accompanying photo discussing poise with Janet O' Rourke of Campbellford, Ontario. Girls are required to design, make and model their own clothes.



Hugh Blaine Holstein Premier Breeder A. Fawcett Captures Premier Exhibitor

In spite of unfavourable weather conditions, Holstein breeders in Dundas County turned out in strong form to support their Black and White day held August 26th at South Mountain. Judge Basil Dawley, Winchester, operating in home territory, found the competition keen as he placed the 62 animals brought out by ten exhibitors. He did a convincing job while a large ringside listened to his concise reasons for the placings.

Hugh Blaine, Mountain, was Premier Breeder with Lorne Henderson, Brinston, in second place. The Premier Exhibitor was Allison Fawcett, Winchester, with Hugh Blaine in the runner-up position.

The first prize winner in the class for females four years old in milk took the Senior and Grand Championship for Rivermead Holsteins, Cardinal, and Allison Fawcett. She was Fawcettdale Jewel, a very smooth dairy cow with all indications of heavy production. Her udder was shapely, capacious and well attached, taking her to the head of the best udder class.

The Reserve Senior and Reserve Grand Champion was Tarrdale Majestic Lisa, shown by Lorne Henderson in the class for dry cows three and four years old. Lisa was not quite as sharp as the Grand Champion, but was deep bodied with a powerful front end, and she carried a very good udder which took second place in the best udder line-up.

Lorne Henderson also had the Junior Champion male, Terrdale Foundation Charmer, the first prize yearling who moved up from his Reserve award of 1971. Charmer was a tall, stylish bull with a strong top line. He moved well on legs. The second placing in the same calss, Chesterlea Rockman King shown by Harold W. Merkley, Chesterville, took the Reserve Champion bull award. This was a large, well grown animal, sharp of shoulder but not quite as firm in the top line.

The two top heifers in the yearling class took the Junior and Reserve Junior Championships with Sunnylodge Dolly Rockman Ana standing first for Angus and Carl Smith, Chesterville, and Fawcettdale Cleopatra second for Allison Fawcett. The Junior Champion was stylish and smooth with good balance while the Reserve, a very close contender, was deep bodied with good legs and a sharp neck and shoulder.

Angus and Carl Smith won the senior get-of-Sire class with a group by Seiling Rockman. They also showed the winning aged cow in milk, the first prize two-year-old heifer and first senior heifer calf.

Allison Fawcett had the top Breeder's Herd, the first prize bull calf, first dry aged cow and first junior heifer calf.

Lorne Henderson took the progeny of dam award on a pair from Terrdale Ace Alicia, and Malcolm C. Grant of South Mountain had the first prize three-year-old heifer in milk.

Debt Load No Gift Says OFA

Being a provincial member of parliament in Eastern Ontario is not an enviable job amid the present crop disaster.

And farmers want the job to become more uncomfortable and pressured until more is done to compensate for their income loss.

"Giving farmers a debt load for tomorrow is no gift today, it is a liability" says Gordon Hill, President, Ontario Federation of Agriculture.

The federal and provincial governments have come up with a joint aid plan. It gives a six-year guaranteed loans to disaster victims, and feed transportation assistance.

"We are sending questionnaires to our Eastern members to gather reaction. If members are content with the government plan, the Federation will wind up its campaign.

But I do not see an end. I've talked to too many farmers with staggering losses. They need more, but we are waiting for the questionnaires to tell the full story. Then, we'll act."

The Ontario Federation of Agriculture has asked the federal and provincial governments to share costs of forgiveable loans equalling 2/3 of a farmer's crop loss.

"We are convinced it is the Ontario government that is dragging its feet. We urge unsatisfied farmers to use their power as a taxpayer. Write and phone your protests to your Provincial Government member."

May Be Answer

Corn Exchange Brings Buyers-Sellers Together

Last fall's successful Corn Exchange is being continued this year, says W.M. Hill, soils and crops specialist, Ontario Ministry of Agriculture and Food. The service was developed to bring buyers and sellers of dried, high-moisture and ear corn together. The Corn Exchange allows producers to increase the size of their buying or selling areas. This year the Exchange has been expanded to include cereal grains.

Ontario farmers feed more than 6 million tons of grain annually. Feed is the major expense in livestock production, and to remain economically viable producers must either increase production or cut their costs. The Corn Exchange should help reduce costs.

After registering, supplying information as to type of grain, quantity involved, whether buying or selling and the details of sale, registrants will receive literature on how to buy and sell all kinds of grain, plus a list of scale and moisture testing locations (including any service charges involved). A list of buyers and sellers will also be included as well as the prices at points in the co-operating counties. Last year the service included Pell, Halton, Perth, Wellington, Waterloo, Bruce, Grey, Dufferin and Simcoe counties.

The list is divided into 2 types of corn, shelled (both high-moisture and dried) and ear. The list will be revised each Wednesday according to the current market and sent out to those in the Exchange. The person who registers must contact the purchaser or vendor about price and other sale details.

The Exchange will not become involved in pricing decisions, says Mr. Hill. The function of the Exchange is to bring buyers and sellers together.

Buyers and sellers can register with the Corn Exchange by contacting the local office of the Ontario Ministry of Agriculture and Food, or the soils and Crops Branch, Crop Science Department, University of Guelph.

AGROMATIC
Silo Unloaders - Bunk Feeders
All Barn Equipment
Poured Cement Silos
Call KEITH FAWCETT
PH. 989-5532 INKERMAN

CLEAN-UP
PAINT-UP
FIX-UP
To Make Your Fall Cleanup Easier We Have
Home Hardware Stores
VALUE - SERVICE - DEPENDABILITY
* PAINTS, BRUSHES
* POLISHERS
* VACUUM CLEANERS
* CARPET SWEEPERS
* ELECTRIC BROOMS
* MOPS, CLEANERS
* POLISHERS, WAXES
WE ALSO CARRY ACCESSORIES FOR YOUR OWN MACHINES
GEGGIE'S HARDWARE
PH. 774-2700 WINCHESTER

They're On Their Way!
the new
'73 MODELS
will be here soon
Watch Our Lot As It Fills With A Complete '73 Model Stock
STEINBERG MOTOR SALES LTD.
WILLIAMSBURG ONTARIO Phone 535-2052

BINGO!
PLAY BINGO AT THE GREELY COMMUNITY CENTRE
EVERY THURSDAY
- AT 7:55 P.M. SHARP -
JACKPOT - $300.00
EARLYBIRD - $25.00
SPECIAL GAMES - $15.00
26 GAMES IN ALL
ADMISSION 50¢

LANNIN'S LUMBER
FOR YEAR ROUND COMFORT
insulate
COOL IN SUMMER — WARM IN WINTER
Works Constantly for You— Lowering Heat and Electric Bills
BATT TYPE
Fits snugly between studs or joists. 3" thick.
100 sq. f. 9.23
POURING TYPE
Installs easily. An excellent and economical way to improve insulating efficiency.
Bag 1.75
Check yours now before cold weather sets in. You may be losing money on heating bills.
— Always a BUY at a PAL yard —
H. S. Lannin Ltd.
RETAILERS
Lumber and Building Supplies — Building Contractors
Phone 774-2830 or 774-2831 WINCHESTER

Williamsburg

(by Helen Weegar)

Mrs. Harold Casselman and Mr. and Mrs. Alfred Casselman of Ypsilanti, Michigan, spent the weekend with Mrs. A.J. Casselman and family.

Much sympathy is extended to Mrs. Jessie Seekings of Thomasburg in the sudden death of her only son Jimmie on Saturday. Funeral was held at Tweed on September 5th.

Rev. and Mrs. Adam accompanied by Mrs. John Erratt is spending a few days with latters' sister Mrs. George Smith of Watertown.

Dennis, Ronnie and Joanie Fulton of Hulbert spent Thursday with their grandmother, Mrs. John Erratt.

Mr. and Mrs. Francis Lanigan of Gananoque had dinner Saturday with the formers' uncle Mr. and Mrs. Graham Wells.

Mrs. Joyce Strader are spending a few days in Toronto with Mr. and Mrs. Ward Kennedy.

Elma

(by Jean Armstrong)

Mr. and Mrs. Albert Luimes and family of New Brunswick are guests of Mr. and Mrs. R. H. Luimes.

Mr. Wm. Smith is a guest of his niece Mrs. Donald Dillabough.

Mr. and Mrs. C.M. Killen and girls, Kingston, spent a few days with friends and relatives in this area.

Mr. and Mrs. Egerton Barkley returned on Thursday from Newfoundland where they visited their son, Gerald.

Friends were sorry to learn that Bert Casselman is a patient in Kingston General Hospital and Ralph McPherson at Winchester District Memorial Hospital.

Harold Casselman and Mrs. Ellis Casselman of Cornwall were Sunday guests at the home of Mr. and Mrs. Melvin Dillabough. Other recent visitors were Mr. and Mrs. Arnold Shaver, South Mountain and Mrs. Robert Brown, London, Ontario.

Elma Resident Honoured By Old Time Fiddlers

Mrs. Hugh A. McMillan of Elma attended the Canadian Open Champion Old Time Fiddle Contest and Festival held recently in Shelbourne, Ontario, and was presented with a travel-bag on behalf of Air Canada for her continuing contribution to the arts and skills of Old Time Fiddling.

She was also the recipient of a long play album on which was her special 'Swallow Tail' jig, which was recorded by the Northeast (U.S.) Old Time Fiddlers' Association, and presented by Clem Myers, President of the Association.

Winchester Springs' News

Mrs. Jas. Herriman returned home Wednesday after spending a couple months with Mr. and Mrs. Willis Herriman and family at Stoughton, Saskatchewan.

Mr. and Mrs. Elmore McIntosh, Kevin and Ian of Toronto spent a week with Mr. and Mrs. Cecil McIntosh and other relatives.

Mrs. Muriel Davidson has returned home from Kingston General Hospital much improved.

Mr. and Mrs. Hugh Fisher of Maxville called on the latters' mother Mrs. Jas. Herriman on Sunday evening.

Mr. and Mrs. Jack Ropars and granddaughter returned to Talouse, France after spending a month with the formers' parents family and their son Mr. and Mrs. Patrick Ropars and baby of Morrisburg.

Anniversary Medallions Available

To mark half a century of service to crippled children, the Ontario Society for Crippled Children has recently issued a limited minting of 50th Anniversary medallions.

The medallion features the Society's Hope and Opportunity emblem on obverse and a repeat of this emblem is incorporated in the 50th design on reverse.

Produced by the Wellings Mint, the medallion is 1 1/2" in diameter, nickel-silver proof finish. While supplies last, they may be ordered from the Information Services Department of the Ontario Society for Crippled Children, 350 Remsey Rd., Toronto 17.

Cost of the medallion and wallet style holder is $3.15 including provincial sales tax.

SMITHS PHOTO STUDIO
62 Kyle Dr.
Ph. 543-2873
Morrisburg

$50.00 Cheques Being Mailed

Elderly Residents Receive Supplementary Assistance

During the next few days more than 300,000 elderly residents of Ontario will receive $50 cheques under Ontario's program of Supplementary Tax Assistance for the Elderly.

Provincial Treasurer Darcy McKeough said the payments are being made to persons receiving the Federal Guaranteed Income Supplement as of July, 1972. The Guaranteed Income Supplement is paid to persons, who, besides receiving the Old Age Security pension, are found eligible for additional assistance.

The Ontario program is intended to aid elderly people in meeting municipal tax or rented costs on residential property. In the case of a married couple where both the husband and the wife receive the Federal Guaranteed Income Supplement, each will also receive the $50 provincial payment, for a total of $100 which is the maximum payable to any household under the Ontario program.

Mr. McKeough said that the basic Ontario payment of $50 is made automatically to all who are eligible. Some may be eligible to apply for an additional payment of up to $50.

For example, Mr. McKeough said, in cases where one spouse receives the Federal Guaranteed Income Supplement and the other does not, there is provision for the additional payment of $50 under Ontario's Supplementary Tax Assistance for the Elderly program. This would mean that where the husband is eligible for the payment and the wife is below the age of eligibility, an application could be made by the husband for the additional Supplementary Tax Assistance payment.

This is the third year in which the Ontario program has been in effect. The Minister said "it reflects the continuing concern of the Provincial Government over the effect of local taxes on people with restricted income."

Most recipients of Ontario Supplementary Tax Assistance will also be eligible for benefits under the new Ontario Property Tax Credit Plan, which was introduced this year and which replaces the old residential property reduction program.

The Minister said that further information on the method of obtaining benefits under the Property Tax Credit Plan will be given later this year and early in 1973.

Peter Leyenaar, Williamsburg Attends International Conference

Pete Leyenaar, of Williamsburg, attended the International Agricultural Students Conference August 28th - September 1 at Colorado State University in Fort Collins, Colorado.

Students from American landgrant colleges and universities, such as CSU, from universities in Canada, and from several countries in Europe are attending the conference.

Theme of the 1972 meeting is "Agriculture - Big Business - Producer to Consumer". The purpose is to present agriculture as an essential part of the economy and to help each conference delegate to understand his part in the business.

The conference idea originated in 1962 at the University of British Columbia to promote knowledge in Agriculture to undergraduate students in various regions, to create friendships among delegates and to strive for improved unification in the field of agriculture.

The conference also have provided students with opportunity to understand the fundamentals of rural farming and methods in agriculture and agriculture research with emphasis on agriculture as a business.

Registration for the 1972 conference opened at noon August 27th. The session concluded with a business meeting and luncheon, September 1.

The Valley Sportsman

by Bob Rosborough



Editorial Quotes

The following sentences are direct quotes from an editoral from a valley newspaper. "Ontario Minister of National Resources Leo Bernier, has proudly announced open seasons (1972) for grey (black) and fox squirrels and rabbits...". Another, "Our wildlife officials still go out of their way to provide and encourage "quality Recreation" such as squirrel hunting. After all, they reason, we can't let the squirrels overrun the province; the hunters deserve "a little fun". What would be real fun would be to declare an open season on hunters and provincial bureaucrats just to give them an idea of how a hunted animal feels" end of quotes.

Well we have a vegetarian in the crowd. Of course he is no vegetarian and loves to sit down to a roast of lamb, beef or pork any day of the week. He also barbeques hot dogs and hamburgers in the yard. And dear sir, what would you do if you couldn't sit down and eat a great big juicy steak every so often. Oh what a shame. If you are willing to condemn hunters, why not yourself? Yes, condemn yourself for you are an accessory after the fact when you eat domestic meat. Oh, that's another matter you say! Why? Why should you say don't shoot a squirrel or a rabbit and not say don't slaughter a cow or a pig?

Here's another question I would like to ask you. Do you fish? Well just about everyone has during his life. So you are just as good as the hunter. Notice I did not use the word bad. Here's some facts that may open your eyes. In 1970, the Government received close to three million dollars from licence sales alone. Now here's another interesting note. Each hunter spends approximately fifty dollars each year on shells, knives and accessories. That amounts to fifty million dollars for the business men. Also, each hunter has at least one gun that is worth one hundred dollars or more. That makes a total of one hundred million dollars. So let's face it, hunters really make the business boom during the seasons.

You may come back with conservation quotes but don't be surprised if you find that the world famous "Ducks Unlimited" is entirely supported by donations from hunters. Or don't be surprised if you find some of the chairmenships of the large conservation groups to be hunters. You see sir, hunters know they have a duty to fulfil. We like our wildlife and we want our children to enjoy it too. So we preserve it a lot better than you do. So before you go condemning hunters, condemn yourself.

The Garbage Can of the Week Award goes to who else, but the messy hunter. Hunters like you we can do without because it gives ammunition to people who like to condemn hunters. Our prize to you is a broken trigger finger during open season.

Articles, comments and letters are welcomed by the Valley Sportsman, Box 292, Smiths Falls.

P.S. Remember, the Ontario Benchrest Championships will be held at the Stittsville Ranges September 2 and 3. A special Class for hunters is in effect. For more information, contact Ray Thomas c/o Ray's Gun Shop in Stittsville. Take the family and enjoy yourself. See you there.

PLEASANT VALLEY

(by Mrs. David Gilmer)

Mr. and Mrs. Charlie Ferguson of Castleford were callers on Monday at Mrs. Mary Gilmer and Hilliard.

Mr. and Mrs. Gilbert Peterson and Mr. and Mrs. Wm. Gareau of Spencerville were callers on Tuesday at Mr. and Mrs. David Gilmer and other friends.

Mr. and Mrs. Burton Gilmer, Paddy and Neil of Regina, Saskatchewan were recent callers in the valley.

Mrs. Mary Gilmer and Hilliard were recent supper visitors at Mr. and Mrs. Preston Gilmer and boys of Millars Corners.

Sympathy is extended to Mrs. Nell Montgomery and family of South Mountain in the passing of her son Maynard who passed away at Toronto.

Mr. and Mrs. Gerald Renkema, Brian and Richard returned home to Brockville after spending a few days at their parents, Mr. and Mrs. David Gilmer.

Mr. Clarence Gilmer of Ottawa was a caller in the valley on Monday.

Mr. and Mrs. Walter Reid, Wendy, Scott and Richard of Montreal spent some holidays with Mr. and Mrs. Jas. Neilson, Mac and Mrs. Mary Coleman.

Mr. Gordon Gilmer of Shanly, Mrs. Jas. Neilson, Mrs. Mary Coleman, Mrs. Walter Reid and family of Montreal were callers on Wednesday afternoon at Mr. and Mrs. David Gilmer.

ONE STOP
Car Care
Service Centre
* Lubrication
* Tune-Up
* Tires
* Batteries
Smith's Esso
HIGHWAY 31 at 401
Interchange 119
Morrisburg, Ont.
Ph. 543-2915
IMPERIAL ESSO DEALER

DINE OUT
CALL 774-2809
Sutton's
MAIN CORNER
COFFEE SHOP
WINCHESTER

TURBOFIRE
so powerful we guarantee it for the lifetime of your car
CANADIAN TIRE
1922 1972 50 YEARS OF SERVICE
1960-70 Chevrolet and Pontiac (most)
27.95 with trade
1960-72 Ford Products, Dodge and Plymouth (most)
27.95 to 31.95 with trade
all the power your car needs for cold morning starts...for years to come!
At last, a battery so powerful it will probably outlast your car. Designed to deliver with higher electrolyte capacity; more plates with up to 200% increased life potential and negligible self-discharge; extra-thin, ultra-strong polypropylene case that's 60% tougher than the conventional rubber type in sub-zero weather. That's just for starters . . . check it out, you've nothing to lose!
GUARANTEE
No cost replacement for the lifetime of your car. Subject to conditions as stated in our new catalogue.
INSTALLATION EXTRA
Buying a battery? CHARGE IT!
Mor-Power SUPER SERVICE
GUARANTEED REPLACEMENT within 18-months (see our catalogue for details)
Our most popular replacement battery because it fills the bill with spirit to spare. Check the facts:— reinforced positive plates; top-quality grid alloy; bonded cell connectors, gang vent caps; factory fresh and more . . . it all adds up to Super Service.
GROUP 24 (12-volt) 1957-70 Chevrolet and Pontiac (most). 1956-72 Plymouth and Dodge (most)
GROUP 24F (12-volt) 1965-72 Ford, Mercury and Meteor (most)
16.95 with trade
EXTRA! Cash Bonus Coupons
Mor-Power Batteries for Imports
Check Canadian Tire's extensive range of original equipment quality or better batteries.
INSTALLATION EXTRA
CANADIAN TIRE ASSOCIATE STORE
Phone 535-2845
W. P. HENOPHY LIMITED - - WILLIAMSBURG

Meet Karen . . .
Karen Salter is the newest member of our Staff. Her voice greets you as you enter our Winchester Office or when you Call.
ONE STOP FOR ALL YOUR INSURANCE NEEDS "By Professionals"
Biccum & McIntosh Ltd.
GENERAL INSURANCE REAL ESTATE LIFE INSURANCE
With Offices in
Winchester .....Phone 774-2832
Chesterville .....Phone 448-2854
South Mountain .....Phone 989-2157
YOUR Independent Insurance AGENT "SERVES YOU FIRST"

Favourable Weather Attracts Record Crowd At Chesterville

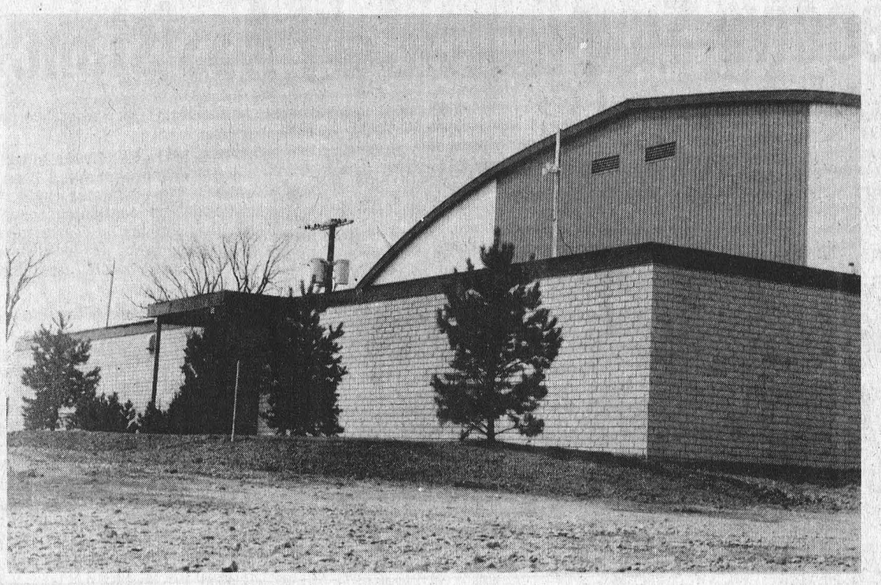

Community Centre Opens

Opening of the new $230,000 Community Centre proved a fitting climax for Chesterville's annual fair last Wednesday night.

The Hon. Lucien Lamoureux, Speaker of the House in the Federal Government was on hand to cut the traditional ribbon which was held by Reeve Keith Graham and Dundas County Dairy Princess Barbara Milne of Mountain.

Mr. Lamoureux, in a brief address, complimented the rural community pointing out that the ultra-modern complex will be a great asset in the years to follow.

Mrs. Don Irvine brought greetings from the Provincial government on behalf of her husband who was unable to be present. Mr. Irvine is the Grenville-Dundas M.L.A.

Following the official opening well over a thousand enjoyed dancing on the huge ice area.

Fair secretary Mrs. Gerald MacMillan reported warm, sunny weather attracted a record crowd to the two-day event and fairgoers were treated to an excellent show and a variety of midway attractions.

Heavy Horses: Lawrence Wallace of Vernon, Ontario, was the big winner in the heavy horse classes while Mrs. Cecil Kelly, Ottawa and Keith Donnelly of Brockville captured top honours in the light horse classes.

Cattle Classes

A large number of exhibitors competed in the cattle classes with the following results:

Ayrshire: Roy Simmons, Finch, won the 'Breeders Herd' class; 'prime exhibitor' and also showed the Reserve Grand Champion. The reserve grand champion award went to H.J. Kittle and Sons, Chesterville, while Kenneth Campbell, Russell, showed the grand champion female.

Holstein Classes: The Breeders Herd award for holsteins went to Angus and Carl Smith, Chesterville, and Ralph Fawcett and Wm. A. Carss entries won the Premier Exhibitor red ribbon. Other top winners were as follows: Res. Grand Champion Male, Lorne Henderson, Brinston; Jr. Champion Female, Mac Thompson, Chesterville; Res. Jr. Grand Champion, Charles Naylor, Lancaster; Sr. Champion Female, Fawcett and Carss; Res. Sr. Champion Female, Charles Naylor; Grand Champion Female, Fawcett and Carss; Res. Grand Champion Female, Charles Naylor.

Beef: Harold Lannin, Winchester, exhibited the Grand Champion Female, the Grand Champion Male and also won the Breeders Herd award. Reserve Grand Champion Male and Res. Grand Champion Female ribbons were picked up by Chris Tye of Smiths Falls, Ontario.

Jersey: Jerseys from the farm of Floyd Dingwall, Berwick, won Grand Champ Male and Grand Champ Female awards; Breeders Herd went to Lorne Jarrell, Belleville, who also exhibited Res. Grand Champ Female; Emerson Kinkaid, Russell, Res. Grand Champ Male.

Guernseys: Breeders Herd, Reserve Grand Champ Male, Grand Champion Female, Jr. Champ Female and also Premier Exhibitor awards in this division were won by the entries of Malcolm MacGregor, Crysler. Grand Champion Male, Ivor Williams, Kars; Res. Grand Champ Female, Harry Nooyen, Metcalfe and Res. Jr. Champ Female, Leslie McEwan, Kars.



One Entry

Gordon Blair Reports

A New Science Policy

Important government decisions announced during the summer parliamentary recess have long-term significance for all of us. By far the most important is the announcement of a new science policy by the Minister in charge of Science and Technology, the Honourable Alistair Gillespie. The reason for this policy is the recognition that Canada has not reaped the full benefit of its scientific skill and research in terms of the development of new technology, new products and new employment in Canada. Canadian industry spends proportionately less than half of what industry in the United States, Germany and Britain spends in research and development. The Government contribution in those countries to research in industry is at the same time twice the level it is in Canada. There has been general agreement, in the words of the Minister, that our industry must be challenged "to strengthen the Canadian economy and create jobs through innovative research and development directed at the market place". The purpose of the new program is to ensure "that research and development results are translated more effectively into Canadian industrial capability".

R & D CONTRACTED TO PRIVATE INDUSTRY

The new policy is that more Federal Government research will be contracted out to private industry. At the present time, approximately 635 million dollars are spent each year by the federal Government on R & D of which more than 50% is used in its own "in house" research facilities of the National Research Council and different Departments with great research arms such as Environment, Agriculture and Energy, Mines and Resources. The balance of expenditure is divided approximately equally between industrial contracts and grants to universities and non-profit organizations. The aim Mr. Gillespie said would be to achieve a more even balance and he estimated that it would take at least 5 years to bring this about.

PART OF INDUSTRIAL POLICY

All of this is part of wider policies which have to be worked out by the Federal and Provincial Governments in co-operation with industry and other sectors in the Canadian economy to develop what after-dinner speakers call a "new industrial strategy for Canada". The aim of this new science policy is part of this strategy to maximize our scientific capabilities, strengthening industry and thereby creating new jobs and new opportunities for Canadians.

NOT AT EXPENSE OF EXISTING INSTITUTIONS

The science policy has been under review and discussion for a number of years by a special committee of the Senate and by other organizations. Some of the rhetoric from this discussion has disturbed me as I am sure it has distrubed many people in Canada and in the capital region in particular. While there is general agreement that we should make a greater thrust in the direction of maximizing the practical commercial development of our scientific resources, some commentators have made this appear as if it would be at the expense of the great scientific agencies we have such as the National Research Council. Nothing is achieved in this life by tearing down great institutions in order to create something else. After intense investigations and discussion both in public and in private, I am reassured that this will not be the case. The scope of our scientific activities will be intensified and within the new policy it is fully expected that existing research agencies such as the National Research Council will continue to play a vital and effective role in areas where national security, special knowledge and the interest of the public at large are paramount.

CHALLENGE TO INDUSTRY

In fact I hope that the announcement of this new policy will "clear the air" removing the uncertainty which has prevailed as a result of this science discussion. Undeniably, too, a major challenge is thrown to Canadian industry to provide the capability to undertake government work in research and development and to formulate its own proposals for such projects.

Gloucester Lions Club Plans Safety Promotion

Gloucester Lions Club is very concerned about the alarming number of snowmobile and motor bike deaths and injuries which occur each year and is planning to do something about it.

Aware that the sports are enjoyed by many, Lion members have taken steps to institute a safety campaign.

It is with this thought in mind the club is sponsoring a 'Snowmobile and Bike Show' at Leitrim arena September 15, 16 and 17th.

A large exhibition of snowmobiles, bikes, snow blowers and plows, as well as, all-terrain vehicles and sports clothing will be on display during the entire show and the St. John's Ambulance Corps will be taking an active part in demonstrations.

Gloucester Police Department plans to have safety films presented and Ottawa Safety Council Motorcycle Training Course Instructors will set up a display as well as give exhibitions of motorcycle riding techniques and training procedures.

Gloucester Fire Department will also be taking part, amusement rides for children will be operating and as a fitting climax some lucky ticket holder will receive a ten-speed bike.

Various other prizes will also be given away and admission is only $1.00 for adults and 50¢ for children. No charge for preschoolers.

Doors will be open at 5:00 p.m. Friday and at 10:00 a.m. both Saturday and Sunday.

All proceeds from the project will be directed toward community youth projects.

Final Tribute Paid Memory Mrs. MacAndrew

Friends in the Vernon, Metcalfe and Winchester district were saddened to learn of the death of Mrs. Roy MacAndrew who died in Ottawa Civic Hospital on August 21st following a brief illness. Mrs. MacAndrew was in her 70th year.

Born at North Osgoode, a daughter of the late Mr. and Mrs. Robert H. Waddell, she married Mr. MacAndrew at Metcalfe in 1926 and since that time had resided on their farm three miles south of Metcalfe.

Mrs. MacAndrew's passing will be deeply felt throughout the entire district since she was always extremely active in all church and community work. Keenly interested in Winchester District Memorial Hospital Auxiliary, she was also a dedicated worker with Metcalfe Agricultural Society and the Womens' Institute.

Besides her husband the late Mrs. MacAndrew is survived by one son, Wilmer (Bill), Ottawa; one daughter, Marjorie Pillar, also of Ottawa and eight grandchildren.

Funeral service at Metcalfe United Church was conducted by Rev. C. Dawes at 10:00 a.m. August 24th.

Pall bearers were John Hughes, Harold Cowan, Lucien Laurin, Bill Morrison, Albert Hill and Lawrence Cooper.

Interment was at Springhill cemetery.

LITTLE ADS... BIG RESULTS
774-2524

This Year-Any Year
INSURANCE
Your Best Investment

Think . . . Could A Fire Ruin You?

In case of fire, could you rebuild? Play safe — keep your fire insurance up to date with rising costs. See us for suitable coverage . . . now!

Summers Insurance Service
PH. 774-2515 WINCHESTER



RALCO
BARN EQUIPMENT
For The Progressive Farmer

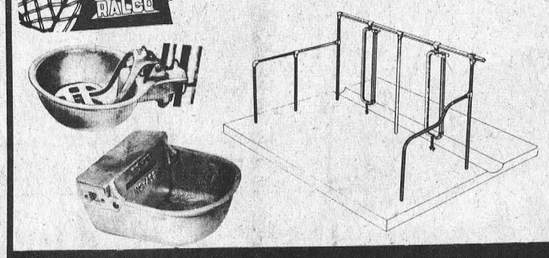

Shortt's
REFRIGERATION & DAIRY EQUIPMENT
PH. 821-2354 Vernon, Ont.

Plymouth
CHRYSLER
Fargo Trucks
SALES/SERVICE
BOYD'S
Compare Boyd's Winchester
Top Quality USED CARS

SAVE - SAVE - SAVE SAVE - SAVE - SAVE
Drastic Savings
Balance Of 1972 Model Inventory
Everything Must Go!
FIRST COME BASIS - WE MUST MAKE ROOM FOR THE '73 MODELS
Many Other Fresh Trades To Choose From
SAVE - SAVE - SAVE - SAVE - SAVE - SAVE

the right place for the right deal!
BOYD'S
AUTHORIZED Chrysler-Plymouth Fargo Truck Dealer
WINCHESTER, ONT.
TELEPHONES
Winchester 774-2520 Ottawa 236-6505

WE WANT TO HELP
Area Farmers
To assist farmers in this area we have decided to discontinue interest charges on overdue accounts from now until April 1st, 1973.

BIGGEST SAVINGS EVER!
We Will Meet And Beat Any Competitors' Prices On Tires

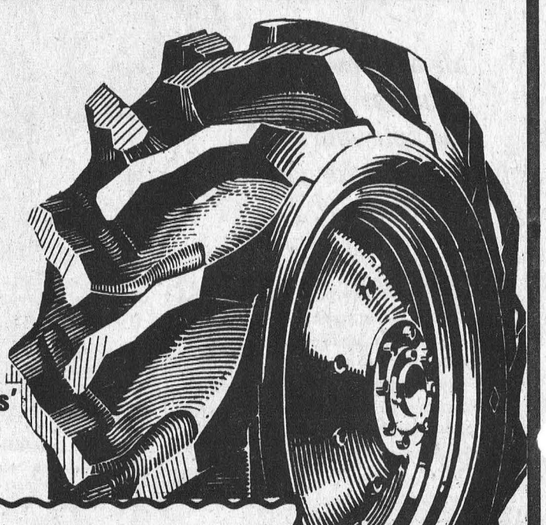

TRACTOR TIRES
WE PICK UP AND DELIVER



MUFFLERS
EXHAUST SYSTEMS
SEE US, WE'RE EXPERTS FAST INSTALLATION
Always The Discount
PINKUS Salvage & Auto Parts LTD
Ph. 535-2759-Williamsburg

COLONIAL Drive-In Theatre
SHOWS START AT DUSK
KIDS UNDER 12 FREE
ALWAYS A COLOR CARTOON
INGLESIDE - ONTARIO
OPPOSITE INGLESIDE ENTRANCE TO LONG SAULT PARKWAY

September Fri.8 Sat.9 Sun.10
WINNER OF 5 ACADEMY AWARDS INCLUDING BEST PICTURE ACTOR DIRECTOR
THE FRENCH CONNECTION
20th CENTURY-FOX PRESENTS "THE FRENCH CONNECTION" A PHILIP D'ANTONI PRODUCTION
and
20th CENTURY-FOX PRESENTS MAE WEST JOHN HUSTON RAQUEL WELCH GORE VIDAL'S MYRA BRECKINRIDGE