WINCHESTER PRESS

Second Class Mail Reg. No. 1555

VOL. 96 NO. 38 | WINCHESTER, ONT., WED., JAN. 4, 1984 | 10 PAGES PRICE 35 CENTS

This week



Hawks lose

The Winchester Hawks continued their roller coster ride through the season last week by losing to last-place Char-Lan Rebels 7-5. It was an unexpected loss, and one played out before 300 fans.

Pg. 6

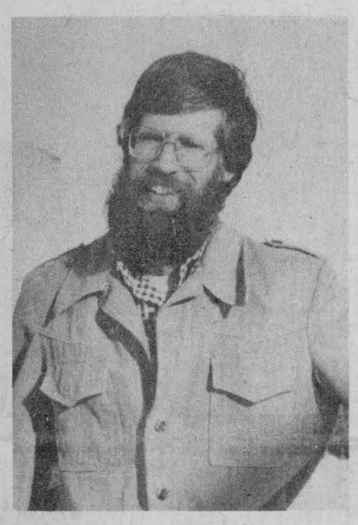

Farm outlook

Christian Farmers Federation President Jack Van Gilst was just one of a number of local farm organization leaders who revealed this week some of the events and issues that will be making the headlines in the year ahead. To find out more about what lies in store for agriculture in Dundas in 1984, see the farm section.

Pg. 5



Peewee pushing

Winchester and Metcalfe battled it out during a semi-final game during last Friday's Cliff Warren Memorial Tournament. The Pee Wee Hawks won the game 7-1.

Pg. 7

"

A final word on 1983 — or words. The Winchester Press remembers some of the more memorable quotes of the year gone by, some touching, some humorous and some insightful. Sometimes a sentence is worth more than a thousand words.

Pg. 2 "

Farmers want water guarantee

WINCHESTER — Farmers in Mountain Township are worried Winchester village's thirst for water will leave them high and dry this summer.

The farmers, who live around the village's two well sites in Concession 7 of the township, say Winchester's intention to draw off over two million gallons of water a week by this spring could leave them with poor quality water or no water at all in a dry summer.

Mountain Township council, which has already received one petition from the farmers asking for an iron-clad protection agreement, has stated it will make no deal with the village unless the village assumes all responsibility for damages in the well project, including bad water and dry wells.

Mountain Township council asked for the agreement when the village approached them with their plans for the wells Dec. 15. The agreement, being drawn up by village solicitor Steven Workman and to be ready by the end of December, still has not been received.

"We've assured them (the farmers) they will be taken care of," said Mountain Township reeve Keith Fawcett. "If wells go dry or bad they (the village) will have to drill them a new well or get them water some way. That will be in before an agreement is signed."

Clifford Howse, a Mountain hog and cash crop farmer who signed the petition, said he has yet to be convinced that the agreement will be adequate protection.

"The major concern is that we don't consider there is the water in the area that they claim there is," he said. "Not good water. How is it the village can come in and, hocus-pocus, come up with 200 times the water I as a farmer need."

Mr. Howse said no testing has been done on wells of neighboring farms and that the village has not been in contact with him.

"There are a lot of questions to be answered," he said. "If my animals go thirsty for a few days will the village pay for the lost feed conversion? If our wells go dry will they replace the water with the same quality water? I've had no response to these questions."

Saying the farmers would "go as far as we have to" to protect themselves, Mr. Howse said the neighboring farmers will be approaching the Dundas Federation of Agriculture, Mountain Township council and the Ontario Ministry of Agriculture and Food for support.

Winchester village reeve Larry Gray said the farmers shouldn't be worried.

"I think it's somewhat of a misunderstanding or not enough confidence in the provincial government," he said. "If we have to replace water it will probably be better quality water because it would have to meet potable (drinkable) water standards under the Water Resources Act."

Dr. Gray, who said the village desperately needs the water to meet consumption needs, added that a similar agreement worked out with Winchester Township has created no problems.

The Mountain Township wells would double the village's present water intake of 200 gallons per minute.

Get tough policy curbs holiday charges

WINCHESTER — Area OPP detachments are crediting extensive media coverage on the province's get-tough policy on drinking drivers for one of the safest holiday seasons in years.

OPP in Winchester, Morrisburg and Manotick stopped a total of 270 motorists at stop checks between Christmas and New Year's Day. None were found to have a blood-alcohol level over .08 and only nine were handed 12-hour licence suspensions for driving with levels between .05 and .08.

Cpl. Bob Lyon of the Winchester OPP said all 160 motorists given ALERT roadside breathalyzer tests over the holiday season passed them.

The detachment also saw a dramatic reduction in accidents, from 11 in 1982 to one minor accident this year.

"Something happened," Cpl. Lyon said. "It might have been the publicity. Generally, those that were stopped thought it was a great idea. We had very little adverse reaction."

Because of the success of the holiday campaign, Cpl. Lyon said periodic stop checks would be continued in 1984. "It worked so well it should be kept up," he said.

In Morrisburg, where five motorists out of 83 tested were given 12-hour suspensions, Sgt. A.J. Roberts said the number of suspensions was "down considerably from last year."

"I think the publicity made people more aware of the problem," he said.

Const. S. Beckstead of the Manotick OPP said 12-hour suspensions were handed out to four of 27 motorists checked in the final week of December. During the whole month, the detachment laid 12 charges of impaired driving from 290 drivers tested.

"The response of the public has been very positive," Const. Beckstead said. "People are just being more careful now."

'Slush funds' adequate

WINCHESTER — The heavy snowfall so far this winter may have taken some people off guard, but area municipalities say they were well prepared.

Winchester clerk Raymond Annable said an average of $26,000 is set aside each year for snow removal.

The snow clearing funds are part of the overall roads budget, so there was no money left over despite the shortage of snow in the last two winters, Mr. Annable said. Any saving from the lack of snow was "plowed" back into the overall budget.

Although there wasn't as much snow as usual last year, more money had to be spent on sanding and salting because of the amount of ice on the roads, Mr. Annable noted.

He said $26,000 was allotted for snow removal this year, and that he expected the budget to be "right on" at year's end. He said council will probably not increase the allotment in the new year.

The village contracts snow clearing to Redmond's Sand and Gravel Ltd., who in turn hire the snow blower and use three trucks to draw the snow away.

In addition, the village has a five-ton truck for street plowing, a five-ton salt truck and a small loader. The four village employees help the contractors by pushing the snow onto the roads for easier removal, Mr. Annable said.

The village crew has "put in a lot of hours" so far this year, Mr. Annable said. The current arrangement has "handled everything well enough so far," he added.

Like the village of Winchester, Mountain Township includes snow removal costs as part of the total roads budget. Road superintendent Ron Timmins said $25,000 was set aside this year for snow removal.

Snow removal is also considered part of "winter control," for which a total of $31,000 was allotted, Mr. Timmins said. The additional $6,000 covers salting and sanding costs.

Mountain Township does all the snow removal itself, using three machines and four operators including Mr. Timmins. The crew is responsible for all the villages in the township and over 100 miles of roads.

Mr. Timmins said the heavy snowfalls have not caught him by surprise, and that the budget should be adequate, despite the added costs of fuel, parts and overtime.

Winchester Township clerk Glenn MacGregor said the township, with four trucks and two graders, has "plenty of machinery" to cope with any snowfall. In addition to three regular staff, the township also hires extra men if needed.

The township allotted $27,000 for snow removal in 1983, and Mr. MacGregor said he didn't expect the amount to increase in 1984.

Despite having 95 miles of roads to plow, the staff have not had any extra hours so far this winter, he said.



A blow to snow

Vehicles of Redmond's Sand and Gravel Ltd. handle snow removal operations in Winchester Tuesday morning. Municipalities in the area say their snow removal budgets last year were adequate to meet this winter's heavier snowfall, and they won't be increasing the budgets in the new year.

Press Photo—Riley



Leaping into '84

J.J. Ellis of Winchester takes to the air New Year's Day while skiing down a hill behind Winchester arena. The 15-year-old was joined by kids of all ages to take advantage of the last bit of winter vacation left. The skis were only plastic, but the jump was enough to create a momentary resemblance to ski-jumper Horst Bulau.

MPP prepares for Toronto

Moose Creek constituency office to open this month

MOOSE CREEK — How does a rookie MPP prepare himself for his first term in the Ontario Legislature?

"I'm wondering too," jokes Noble Villeneuve, who became SD&G's newest MPP on Dec. 15.

Since his byelection victory, which he won with a 58 per cent majority, the Moose Creek farmer and land appraiser has been trying to cope with an avalanche of commitments and problems that have accumulated since the death of his predecessor, Osie Villeneuve, on Sept. 25.

The politically inexperienced MPP has also been trying to learn the ropes of political life during the legislature's winter break in preparation for the beginning of the spring sitting on March 20.

"It's very much what I expected," Mr. Villeneuve said of the work. "People with personal problems that pertain to government is the majority of work I will attempt to deal with them best I can while in the same process learning the ropes.

"I'm quite sure I'll be doing considerable preparatory work before the sitting," he added.

Mr. Villeneuve, who is expected to be sworn into the legislature this Thursday or Friday, said he has been given a network of contacts within the provincial government to help him through his first year and that several MPPs have already approached him offering their assistance.



Noble Villeneuve

His first priority, however, he said, is getting his constituency office open. The office will be the one used by the PC byelection campaign crew at the Moose Creek Mall. "We just took down the signs," Mr. Villeneuve said.

The opening is being held up by a delay in getting a toll-free telephone line and "decent-looking" office furniture, but Mr. Villeneuve promised it will be opened this month.

Current plans are for the office to be opened mornings and Saturdays with a number available to reach Mr. Villeneuve in Toronto.

The 45-year-old MPP said he planned to sit on several legislative committees, including those dealing with agriculture and "some of the committees that would affect Eastern Ontario more directly than others."

"One thing about committees is that they tell me that is where the real work occurs and not what you see on television and from the visitors' gallery in Queen's Park and I tend to believe that now," Mr. Villeneuve said.

Until the spring sitting begins, Mr. Villeneuve said he would be spending two to three days a week in Toronto and the remainder of the week in the riding.

The MPP is already heavily scheduled for meetings and personal appearances.

"People absolutely have to get to know me and I have to get to know them," he said. "I want to ensure them I am approachable, I am available and I will listen. I will not be able to solve everything, but I'll try."

Unemployment down five per cent in SD&G

CORNWALL — A note of optimism for the area's economy was sounded last month as the Canada Employment Centre here recorded a significant drop in the number of people registered as looking for work.

As of Nov. 30, a total of 7,054 people were seeking employment, down 375 from October's total of 7,429 or five per cent.

The employment office, which covers Stormont, Glengarry and half of Dundas County, placed 319 people in new jobs during November. Of the total of 7,054 registered, 4,603 were men and 2,451 were women.

November's decline in the number of unemployed was the second in a row, as the total of 7,429 recorded in October was down from September's figure of 7,504.

Village toes line

WINCHESTER — A total of 18 village employees, including councillors, got a five per cent pay raise effective Jan. 1.

The increase falls within government restraint guidelines. "We're just keeping with the request of the provincial government," reeve Larry Gray said. "You never have enough, but it seems to satisfy most people."

Clerk Raymond Annable said the increase in pay will total about $9,100 over the year, adding it is difficult to reach an exact figure because of the possibility of overtime hours.

Employees of the village include the clerk-administrator, reeve, councillors, two secretaries, town foreman and three employees, and the arena manager and staff.

A final word on 1983 - Quotable quotes

"I felt he was a winner even if he didn't get an award."
—*Lorna Barkley on her son, Stephen, who was chosen as an Ontario Junior Citizen.*

"Everybody's spoiled."
—*Mountain Township Road Superintendent Ron Timmins on 24-hour access to the landfill site.*

"When the prices were up the producers were all independent. When the prices started going down, they started asking for help."
—*Martin Schneckenburger, president of the Ontario Corn Producers' Association, on the difficulties of organizing corn producers.*

"People will come up to us and ask us if we really are farmers because, they say, we don't look like farmers. We have pierced ears and earrings."
—*Dianne Harkin, founder of Women for the Survival of Agriculture, on the public's perception of farm women.*

"I'll tell you, I've spent more money in Ontario than Mr. Timbrell has, but he has the television ads. He's got a better propaganda machine than I do."
—*Agriculture Minister Eugene Whelan on the "Good things grow in Ontario" ads, during a speech in Embrun.*

"It's been tough at times. You can't really blame them for making sure their own back yards are clean before they check municipal back yards."
—*Winchester Chamber of Commerce President John Adams on poor attendance at C of C meetings.*

"I just look out the window like anybody else and wonder if it is going to be sunny tomorrow."
—*Malcolm Graham, a South Mountain climatological observer for Environment Canada, on predicting the weather.*

"You get used to it. In fact, there is one guy who comes around here who says the smell helps his sinuses."
—*Winchester rabbit breeder Gloria Byers on the acrid smell of rabbit manure.*

"It wasn't too many years ago that people were saying 'Joe who?'. They aren't saying that anymore. He fits in the field of Albert Einstein and Winston Churchill."
—*Jim Bredin, former president of the SD&G PC Association, introducing Joe Clark in Cornwall during the leadership race.*

"I have served my apprenticeship. I've been up and I've been down. I have been in government and I have been voted out of government. I have been buried 10 feet deep and I have been the victim of character assasination. I am ready."
—*Former federal finance minister John Crosbie, speaking in Cornwall during the PC leadership race."*

"If we get the money for 1984, we will call it the Bennett Building. If it drags on to 1985, we will call it the Bennett Memorial."
—*Rev. Thomas Lowry to Municipal Affairs and Housing Minister Claude Bennett, on funding for Williamsburg seniors' apartment complex.*

"We know more about baby pig nutrition than we do about our own kids' nutrition. We eat junk food we wouldn't even feed to our livestock."
—*Swine specialist Jim Dalrymple, responding to charges from animal welfare groups that farmers are inhumane to animals.*

"Maybe there are only two strikes in this ball game."
—*Johnny Whitteker, announcing he will not run again provincially after byelection loss.*

"I think this trip will be an eye-opener for many of them. A lot of them don't have any conception of anything above us, that there is another country north of the Mohawk Valley."
—*American Don Doig, talking about American high school students touring farms in Dundas in May.*

"Sometimes the media lose sight of what I consider one of the essential elements in our party's success. It's called the human element. I learned from Osie how to measure success in political life."
—*Premier Bill Davis, speaking at a Maxville dinner commemorating the 35th anniversary of MPP Osie Villeneuve's first election to legislature.*

"It is terribly humbling to run in an event like the Boston Marathon. Here, in a marathon such as the National Capital my times were good enough to make the start in the top several hundred. In Boston, there were over 1,500 in front of me."
—*Dr. Raymond Dawes, a Winchester marathon runner, after running in the Boston Marathon.*

"If I showed old films like Ma and Pa Kettle I'm sure there would be some middle-aged people in the audience wondering why they thought it was so funny when they first saw it 30 years ago."
—*Winchester theatre owner Art Knapp.*

"If you can find the name Liberal on them, damn it, I'll give you a couple of bucks."
—*Tory candidate Noble Villeneuve commenting on Liberal campaign signs during byelection race.*

Highlights or streaks



on special for the month of January

20% Off

Call 821-3010

Dianne's Hair Design
Victoria St., Metcalfe

Turkey dinner with trimmings enjoyed by 68

WILLIAMSBURG — The Senior Citizens held their Christmas meeting on Tuesday when a sumptuous turkey dinner with all the trimmings was enjoyed by 49 members and 19 guests.

Following the business, and reports of the committee, Ed Thompson suggested two possible bus trips for spring, to the Poconos, or the Lilac Festival at Rochester. Members will be expected to respond to these suggestions at the January meeting.

Tom Lowry gave an update on the progress of the senior citizens' apartment building. Mr. and Mrs. Wilfred Whitteker were presented with a pair of china mugs from the group on their recent marriage.

Program convener was Tena Carkner, who began with Christmas carols, accompanied by Emma Thompson. Liz Lemon sang some Christmas songs and Mrs. Garnet Prunner gave a reading "Christmas Memories." Musical entertainment was provided by Reg Beard, Alice and Ernie Fling, Paul Whitteker and Helen Gilmer.

Liz Lemon conducted the entertainment by singing, "Star of the East," "May There Be Peace On Earth at Christmas," and "O, Holy Night." Mrs. Carkner expressed thanks to everyone who provided such good entertainment.

ON LUCK Dining Lounge
Canadian and Chinese Cuisine
Takeout Orders — New Szechuan Chinese Cooking
Telephone 822-0245
On Highway 31 between Rideau Road and Regional Road 8
Sun. - Wed., 3pm - 12; Thurs., 3pm - 2am; Fri. & Sat., 3pm - 3am.

Shell B.M. Graham Fuels Ltd.
DISTRIBUTOR FOR SHELL OIL PRODUCTS
• Gasoline • Oils • Diesel Fuels • Motor Oils
• Furnace Fuel • Stove Oil
• Government Inspected Meters
• Furnace Repairs and Cleaning
527 Fred St., Winchester 774-2109

FAMILY STYLE ENTERTAINMENT Winchester
ST. LAWRENCE ST., WINCHESTER
One Complete Show Each Evening At 7:30pm

Wed., Jan. 4 — Thurs., Jan. 5
GREGORY'S GIRL (P.G.)
A fine Scottish comedy. A good film for all. About youth, soccer and young love. This film was well received week after week in Ottawa.

• • • •

Fri., Jan. 6 — Sat., Jan. 7
Mon., Jan. 9 — Tues., Jan. 10
Wed., Jan. 11 — Thurs., Jan. 12
BRAINSTORM (P.G.)
Starring Christopher Walken, Natalie Wood and Cliff Robertson. Imagine a machine that can record sensations, thoughts, emotions and dreams. Then at the touch of a button plays back or transfers same to another person. The ultimate invasion of privacy. Is this a fantasy or a future possibility?

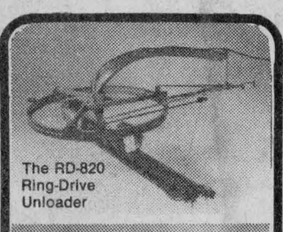

Reliable Feeding

Patz silo unloaders help you feed on schedule all year round. Both the Model RD-820 ring-drive unloader and Model 98B surface-drive unloader feature a double-hook gathering chain with hardened steel cutters and claws that cut through frozen and packed silage to deliver a steady flow of silage day after day.

- Spring-tensioned power cutter keeps silo walls free of silage buildup.
- Preset depth-of-cut control makes feeding truly automatic.

30-Day Special
98B with trade-in
(12' - 16')
$4139.00
(16' - 20')
$4442.00
Call Now!
"YOUR COMPLETE DEALER"
ACRES EQUIPMENT LIMITED
Winchester, Ontario
774-2834
Patz

OVERSTOCKED UNDERPRICED

1980 GMC 4x4
with plow, loaded, air-conditioning, etc.

1979 Chevrolet Sports Van
red and white, loaded, air conditioning, etc.

1980 Ford F150 Pickup
6 cylinder, 4-speed overdrive, excellent condition



Please call for further information.
We'll give you the shirt off our back.

GEORGE Petric Ford
Vernon 821-1252

MARCHES M/M FOODMARKETS

YOUR HANDY FOODMARKET

PRICES EFFECTIVE UNTIL CLOSING SATURDAY, JANUARY 7, 1984. WE RESERVE THE RIGHT TO LIMIT QUANTITIES.

AYLMER CREAM OF TOMATO CONDENSED SOUP 284 mL TIN 3/$1
VALLEY FARM FROZEN FRENCH FRIES 1 kg BAG .49
JADE PIECES & STEMS MUSHROOMS 284 mL TIN .59
NESTLE QUIK DRINK MIX 750 g TIN 2.09
CASHMERE WHITE ONE PLY BATHROOM TISSUE 4 ROLL PKG. 1.09

GENERIC STRAWBERRY OR RASPBERRY JAM OR THRIFE FRUIT MARMALADE 750 mL JAR 1.59	SPLENDOR SPAGHETTI, SPAGHETTINI OR READY CUT MACARONI PASTA 1 kg PKG. .89	HIGH LINER FROZEN SOLE FILLETS 454 g PKG. 3.39	WESTON RASPBERRY JELLY ROLLS 340 g PKG. .99
GENERIC INSTANT COFFEE 283 g JAR 3.49	WHITE PEA BEANS 907 g BAG 1.49	MONS 100% VEGETABLE (ONTARIO STORES) HARD MARGARINE 454 g PKG. .59	PEP ASSORTED VARIETIES DOG FOOD 723 g TIN .59
TETLEY TEA BAGS PKG. OF 72 1.89	UNICO SUNFLOWER OIL 750 mL BTL. 1.69	GOLDEN GIRL 100% VEGETABLE (QUEBEC STORES) HARD MARGARINE 454 g PKG. .79	LYSOL TOILET BOWL CLEANER 450 mL BTL. 1.09
BILLY BEE LIQUID HONEY 500 g JAR 1.89	AYLMER CATSUP 1 L BTL. 1.69	KRAFT VELVEETA CHEESE FOOD SLICES 500 g PKG. 2.99	ANTIFREEZE WINDSHIELD WASHER 4 L CONT. 1.39
FASCINATION CHOICE WHOLE KERNEL CORN 341 mL TIN .49	SUCCESS PEACH HALVES 796 mL JAR .99	KRAFT GRATED PARMESAN CHEESE 125 g CONT. 1.69	BOUNCE REGULAR OR UNSCENTED FABRIC SOFTENER PKG. OF 40 2.89
CLARK WITH PORK IN TOMATO SAUCE BEANS 398 mL TIN .69	LAURA SECORD ASSORTED VARIETIES PUDDING PKG. OF 4 1.59	WESTON DINNER ROLLS PKG. OF 12 .85	MIR PKG. OF 2 LIQUID DETERGENT 750 mL BTL. 1.99

BEEF SALE

FRESHLY GROUND REGULAR GROUND BEEF 2.60 /kg 1.18 /lb	CUT FROM CANADA GRADE A BEEF EYE REMOVED, BONELESS, OUTSIDE ROUND STEAK OR ROAST 5.69 /kg 2.58 /lb	CUT FROM CANADA GRADE A BEEF SIRLOIN TIP STEAK OR ROAST 6.35 /kg 2.88 /lb	Maple Leaf 500 g PKG. SLICED SIDE BACON 2.18	Maple Leaf 175 g PKG. SLICED MOCK CHICKEN, MAC & CHEESE OR BOLOGNA .88
		FRESHLY GROUND LEAN GROUND BEEF 3.92 /kg 1.78 /lb	Maple Leaf BY THE PIECE BOLOGNA 2.60 /kg 1.18 /lb	Maple Leaf 700 g BUCKET BREADED FRIED CHICKEN 3.98
CUT FROM CANADA GRADE A BEEF FULL SLICE ROUND STEAK 5.91 /kg 2.68 /lb	CUT FROM CANADA GRADE A BEEF BONELESS INSIDE ROUND STEAK OR ROAST 6.13 /kg 2.78 /lb	CUT FROM CANADA GRADE A BEEF BONELESS STEWING BEEF 4.15 /kg 1.88 /lb	Maple Leaf 450 g PKG. WIENERS 1.58	Maple Leaf 500 g PKG. SKINLESS SAUSAGE 1.88
		CUT FROM CANADA GRADE A BEEF BONELESS RUMP ROAST 6.35 /kg 2.88 /lb	Maple Leaf 375 g PKG. BREAKFAST SLICES 1.78	Maple Leaf 175 g PKG. SLICED COOKED HAM 1.58

FRESH PRODUCE

PRODUCT OF U.S.A. FLORIDA GROWN SIZE 48'S RED OR WHITE GRAPE-FRUIT 6/1.89	PRODUCT OF U.S.A. FLORIDA GROWN SIZE 150'S DOZEN TANGERINES 1.29		
PRODUCT OF CANADA CANADA NO. 1 N.B. OR QUEBEC 10 LB BAG POTATOES 1.39	PRODUCT OF CANADA CANADA NO. 1 10 LB BAG BOILER ONIONS 1.19	PRODUCT OF CANADA CANADA FANCY RED DELICIOUS 3 LB BAG APPLES 1.29	
PRODUCT OF CANADA 10 OZ. PKG. COLESLAW .59	PRODUCT OF U.S.A. OR CHILE, CANADA NO. 1 RED GRAPES 1.52 /kg .69 /lb	PRODUCT OF CANADA 8 OZ. PKG. MUSH-ROOMS 1.19	

WINCHESTER M/M

Former Winchester clerk dead at 87

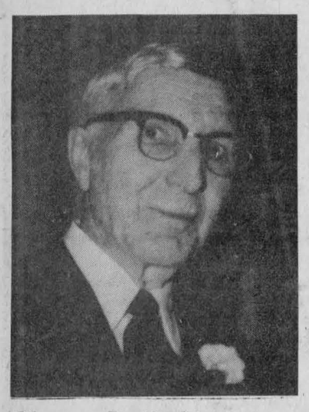

Chester R. Robinson

Chester R. Robinson, a lifelong area resident who served the community with distinction, died at Winchester District Memorial Hospital Dec. 22 at the age of 87.

Although born and educated in Mountain Township he will best be remembered for his valuable contribution to Winchester village, for many years, his wisdom and expertise were so willingly given municipal affairs, church, service organizations and all worthy endeavors.

Chester, as he was fondly known to a host of friends, following valuable service as village councillor was named clerk-treasurer, a position he filled for 14 years prior to retirement.

The late Mr. Robinson dedicated his life to the betterment of his home town and was one of the men of vision who offered encouragement and leadership when the local hospital was in its formative stages. When the first hospital board of governors was established he was named secretary-treasurer and handled the difficult assignment over the institution's initial 10 years of growth.

But the late Mr. Robinson's interests were widely diversified. Not only was he a willing and generous supporter of Presbyterian churches at both Winchester and South Mountain, but his faithful service in other fields earned him Honorary Life Memberships in such organizations as Henderson Masonic Lodge No. 383; Eastern Star Chapter 310; IOOF and Winchester Curling Club.

No promotion he considered of value to his community was ever deemed unworthy of his support. A valuable member and past secretary-treasurer of the local 100 Club, he was never too busy to play an active role in a wide variety of fund-raising endeavors.

A son of the late Mr. and Mrs. Samuel Robinson he was, in his youth, a baker by trade. He owned and operated the Crown Bakery and was a familiar figure, in those days, delivering bread throughout the community. He later operated his own store on Main St. before becoming associated with Mutual Life Assurance Company. His insurance firm grew to include various types of insurance before being purchased by E.R. Summers.

Predeceased by his wife, the former Delia Robinson, he will long be remembered by his friends Phyllis Henderson and Margaret Tullis.

He was predeceased by sisters Pearl Robinson and Mrs. R.M. Scott (Freeda).

The funeral service at Vice and Craig Funeral Home Inc., Winchester, was conducted by Rev. MacKinnon at 1:30pm Dec. 27.

Pallbearers were Max Boyd, Art Folkard, Don Wilson, Lyle Byers, Ran Wylie and Emerson Stewart.

Interment was at Maple Ridge Cemetery.

Lois Elizabeth Dillabough

Lois Elizabeth Dillabough, a Chesterville housewife, died on Tues., Dec. 27 at Winchester District Memorial Hospital after a long illness. She was 46.

Born March 5, 1937 in Chesterville, she was the daughter of the late Charles Gray and Charlotte Merkley, who survives.

Married in 1957 in Chesterville to Ray C. Dillabough, who survives, Mrs. Dillabough resided in Chesterville for the last 26 years and was a member of the Women's Institute.

In addition to her mother and husband, she is survived by four children, Wayne, RR1 Chesterville and Donna, Darlene and Debbie, at home; four sisters, Marjorie (Mrs. Myles Munro), RR2 Chesterville; Peggy (Mrs. Murray Holmes), Winchester; Edna (Mrs. Lorne Barclay), Burritts Rapids, and Muriel (Mrs. Carl Merkley), RR2 Chesterville; two brothers, Malcolm and Robert Gray, RR2 Chesterville, and grandchildren Jaime and Amiee.

Rev. Thomas Lowry conducted funeral services in Chesterville on Fri., Dec. 30.

Pallbearers were Dwayne Servage, Denis Madore, Lee Barkley, Gordon Elliott, Burton Beckstead and Tom Henderson.

Interment was at Maple Ridge Cemetery.

Eathen Lewis

Eathen Lewis, a longtime resident of Brinston and millwright with the National Harbour Board, died at Ottawa Civic Hospital Dec. 14 in his 56th year.

A son of the late Mr. and Mrs. William T. Lewis, he is survived by his widow and also by six brothers and four sisters: Morris, Ernest, Acil, Oliver, Orval, Thomas, Blanche, Theresa, Grace and Pearl. He was predeceased by five brothers and one sister.

A member of the United Church the funeral service was conducted by Rev. Allan Tysick at Morrisburg at 2pm Dec. 16.

Pallbearers were Charles Barkley, Donald Barkley, Bill Pettinger, Orville Smyth, Pat Murphy and Brent Lapier.

Interment was at Dundela United Cemetery.

George James McAuley

George James McAuley, a well known Winchester area farmer, died at Ottawa Civic Hospital Dec. 27 in his 71st year. Born and educated at Lemieux he was a son of the late Mr. and Mrs. Thomas McAuley.

The late Mr. McAuley is survived by two sisters and three brothers, Catherine (Mrs. Bert Bertrand), Kemptville, Ruth (Mrs. Roy Bilow), and Sherwood, both of Kingston, Harry and Charles, both of Winchester. He was predeceased by brother Johnny.

A member of Vernon Presbyterian Church the funeral service at Vice and Craig Funeral Home Inc., Winchester, was conducted by Rev. L. Smith at 1:30pm Dec. 30.

Pallbearers were Bill Stewart, Keith Marquette, Gil Steen, Bob Reoch, Alex MacGregor and Lorne Skuce.

Interment was at Maple Ridge Cemetery.

Dick DeVries

Dick DeVries, a well known and highly respected Mountain district farmer, died at Winchester District Memorial Hospital Dec. 27 in his 77th year.

Born and educated in Holland he was a son of the late Mr. and Mrs. Roulof DeVries. In addition to his widow, the former Ina Boelens, the late Mr. DeVries is survived by three sons and one daughter, Ralph, Mountain, Betty (Mrs. Mike Palmer), Mississauga, Lou, Daytona, Fla., and Ronald of Smiths Falls. He is also survived by six grandchildren and one brother, Griet, of Holland.

A member of the Christian Reformed Church, Kemptville, the funeral service at the church was conducted by Rev. Los at 10:30am Dec. 30.

Pallbearers were Oscar Deroos, Ewart Simms, Cornelius Bylsma, Sig Mulder, John Havekes and Gerald Vedder.

Honorary bearers were Henry Vandermeer, Ault Van Bokhurst, Jim Baker and Sijbren Dejong.

Interment was at New Union Cemetery, Williamsburg.

60th wedding

WINCHESTER — Mr. and Mrs. Lorne E. Holmes of RR3 Winchester celebrated their 60th wedding anniversary on Mon., Dec. 26.

The couple were honored on this happy occasion with a delicious anniversary dinner at the home of Mr. and Mrs. Lorne Holmes Jr. and family.

Many messages of congratulations and best wishes were received.

THE COUNTRY BOY
The Complete Man's Shop
Main St., Winchester 774-3341
THE COUNTRY GIRL
"Rhonda's Place"

CORRECTION
Error in our January sale flyer mailed to your home.
FLYER SHOULD READ:
SELECTED Men's Outerwear ..... ½ Price
ALL Men's Outerwear ..... 20% Off
We apologize for any inconvenience to our customers.

Visit
Mane-Wing Studio
RR2, Ingleside, Ontario
LIBBY PETERSON
Phone 537-2685
Painting, Pottery and Sculpture
Open May - December
(January to May by appointment only)

Winchester TV & Video Shack
A Division of Clarence TV
• Your choice of over 600 movies.
• Carrying a complete line of:
Movies, TV's, Stereo Equipment
• We sell and service:
RCA, Zenith, Toshiba, Panasonic, Electrohome
St. Lawrence
at Main St., Winchester 774-3666
(Next to Seaway Valley Pharmacy)



Anderson's Ladies Wear
January Sale
Starts Thurs., Jan. 5
20 - 50% Reductions
on Fall and Winter MERCHANDISE
Anderson's Ladies Wear
Mon., Tues., Wed. & Thurs. 9 - 5:30 p.m.
Friday 9 - 6 p.m., Saturday 9 - 5:00 p.m.
All Sales Final No Layaways
138 Prescott St. 258 • 3459 Kemptville
master charge
VISA

COUNTRY KITCHEN
Restaurant, Dining Lounge, Tavern
Try our new Salad bar
will be included in the price of some meals or have the salad bar as a meal in itself.
Available Friday, Saturday and Sunday nights from 5pm to 10pm
introduces the Salad Bar
ALL YOU CAN EAT!
Prime Roast Beef with salad bar, choice of potato and vegetable. 9.95
CHINESE BUFFET DINNER
Tuesday - Friday, 12 noon to 2 p.m.
Friday and Saturday, 5 p.m. to 10 p.m.;
Sunday, 5 p.m. to 9 p.m.
Winchester 774-2417
[Licensed under LLBO]

Stock-Up Beef Values
FREE BONUS With your purchase of 300 lbs. of beef or more. (Avg. Wts. 60-70 lbs.) A 1/2 HOG CALL NOW!
"Freezer Fillin' Orders"
On Canada Grade 'A' Beef
SIDES • HINDS • FRONTS
• PRIMAL ORDERS AND PRE-TRIMMED PACKS
FREE CUSTOM PROCESSING
Call now for appointment 692-2566
OPEN SUNDAY
CANADA GRADE A-4
BEEF SIDES
$2.84 kg $1.29 lb.
Avg. H/Wt. 145—204 kg. (319-450 lbs.)
STANDARD CUT
Black Angus Freezer Beef's GUARANTEE
All Canada Grade 'A' and 'B' beef orders guaranteed for tenderness and flavor. If not satisfied, return within 10 days and your order will be replaced, package for package.
The management and staff at Black Angus Freezer Beef Ltd. take this opportunity to wish you all the best in 1984.
BLACK ANGUS FREEZER BEEF LTD.
MAIN AND BRIDGE ST. MANOTICK PLAZA 692-2566
Hours: Daily 9am-9pm, Mon. & Sat. 9am-6pm
Sun. 11am-4pm

January Sale
Sale ends Tuesday, Jan. 10, 1984
Actifed Tablets 24's — For the relief of colds and allergies. 2.49
Wampole Vitamin C Chewable, 250 mg, 100's PLUS 20% BONUS 1.99
Hydrocare 240 ml — Cleaning and disinfecting solution for soft contacts. 3.49
Anusol Plus Cream 25 g 2.79
Liquifilm Tears 30 ml — Ocular lubricant for hard contact lenses. 4.99
Allergan Saline 240 ml — For soft contact lenses. 1.79
Clearasil BP plus 30 ml 3.49
Otrivin 20 ml adult spray or 25 ml adult drops 1.84
20% MORE 120 TABS FOR THE PRICE OF 100 TABS
Seaway Valley Pharmacy
Winchester 774-2633

Farm update



Clifford Howse, newly elected president of the nearly 500-member Dundas Federation of Agriculture, says he will place emphasis on lobbying in 1984. The Mountain hog and cash crop farmer says many of the federations concerns in the new year are problems that were unresolved in 1983, including reform to the Income Tax Act and financial aid programs to farmers.

Press Photo—Riley

Effective lobbying DFA goal for '84

WINCHESTER — The Dundas Federation of Agriculture "will be involved in quite a bit of lobbying" in 1984, according to newly elected president Clifford Howse.

A farmer director on the executive of the Ontario Federation of Agriculture, Mr. Howse said the nearly 500 members of the DFA will be asked which direction they want to move in 1984 and what concerns they want voiced.

"I hope to spend most of my time, what time I have available, in lobbying and hopefully lobbying effectively," he said.

Most of the DFA's concerns in the new year, he said, are carryovers from 1983. Some of the issues making a return appearance on the agenda are the reform of the Income Tax Act (Section 31), farm assistance programs and the reorganization of the Ontario Ministry of Agriculture and Food.

The latter will be aired on Jan. 25 when the ministry's new deputy-minister, Clay Switizer, meets with the DFA to discuss the controversial restructuring of OMAF and agricultural funding in general.

Although OFA president Ralph Barrie has already stated that his organization will press for more government assistance in 1984, Mr. Howse said the DFA will have to determine where it stands on the issue.

"It's a complex issue," he said. "On one hand I don't want to see a lot of government intervention, but on the other hand how else do we keep from getting run over by large corporations. We need protection.

"With proper lobbying and proper input I think farmers would lose less. If the government can cover Crown Trust and GreyMac (trust companies) against their losses, then why can't they do the same thing for farmers?"

Mr. Howse, a Mountain hog and cash crop farmer who has been a member of the DFA for five years and the OFA for nine, said 1984 will also be a year for testing himself as he takes over the helm from former DFA president Martin Schneckenburger.

I think it's going to be a challenge," he said. "I hope I can live up to people's expectations."

President wants youth input

WILLIAMSBURG — Getting young farmers involved in the Dundas County Holstein Association and trying to interest farmers new to the county in joining will be one of president John C. Dalrymple's major goals in the coming year.

Mr. Dalrymple, who has been a member of the association since he came to the county eight years ago, said he hopes to hold a series of "kitchen meetings" in late February. The meetings are aimed at providing new farmers in the county with information about production programs and about livestock and financial management.

A local directors meeting will also be held Jan. 6 at the Country Kitchen restaurant in Winchester, where plans for the new year will be drawn up, and committees established.

The biggest event of 1984, from the association's point of view, will be the national convention to be held in Ottawa from March 13 to 15.

The convention has a special significance this year, Mr. Dalrymple said, because this is the centennial year of the Holstein Association of Canada.

One of the highlights at the conference will be the election of a new national president to replace Allison Fawcett, the first native of Dundas County to hold the position.

Another important event on the association's calendar is a provincial association meeting to be held in Peterborough Feb. 7-8. Charles Farlinger of Morrisburg will be seeking a nomination as a national director at the Peterborough meeting.

Mr. Farlinger currently holds the post of director for Matilda Township in the Dundas association, which is planning a two-day bus trip to Peterborough which may include visits to farms in Peterborough County.

Local breeders will be contributing seven to 10 calves of exceptional quality for the Eastern Ontario Calf Sale, to be held at Fawcett's Sale Barn in early April. The commission from the sale supplies funds to run the Dundas club, Mr. Dalrymple said.

The next major event of the season will be the black and white show, which will probably be held at South Mountain Fair, Mr. Dalrymple said.

He added that he hopes to get 4-H members involved in a program to help people who wish to take part in cattle shows but lack experience.

The year will wind down as usual, with the association's banquet and dance in the fall, followed by the more business-oriented annual banquet in the first week of December.

Issues of concern to the association in the upcoming year include dwindling export markets, Mr. Dalrymple said. He noted that the sale of purebred livestock, vital to many breeders, has dropped.

Another continuing problem is surplus milk production in the United States, which used to be a big market for locally produced milk. That market "is now nonexistent," Mr. Dalrymple said.

One trend Mr. Dalrymple said has caused him concern is the "loss of a distinct identity" Canadian Holstein breeders used to have. The use of American bulls and adoption of the U.S. show system are largely responsible, he said.

As a result, Canadian cows have lost the distinctive longevity, size and scale they used to have in favor of increased milk production, Mr. Dalrymple said. He admitted that any change for the better would take a long time to achieve.



Dundas Holstein Association President John Dalrymple feeds a calf at his dairy farm near Williamsburg. The association is getting ready for the National Holstein Convention to be held in Ottawa in March. The convention has a special significance this year, Mr. Dalrymple says, because this is the centennial year of the association's founding.

Press Photo—Must

D & J Motors
774-2703 Winchester
General Repairs
Free pick-up and delivery in town.
Open Saturday until noon.
Ask us about Oil Guard
for cars and trucks.

H. L. PERKINS LUMBER CO. LTD.
& Building Supplies
For Your Home Renovations
Where Quality Cedar Is a Family Tradition
(SMITHS FALLS RD. and HWY. 16)
NORTH GOWER, ONT.
PHONE 489-3735 232-0666
Mon.-Fri. 7:30-5 p.m.
Sat. 7:30-noon

Home Style Cooking
For the best in Chinese, Italian and Canadian cuisine try
MARY'S RESTAURANT
Winchester
TAKE-OUT ORDERS AVAILABLE
774-3733 — IF BUSY CALL 774-2001

SAVE ON ENERGY COSTS
Insulate Attics and Walls
CELLULOSE WOOD FIBRES
Owner Operated
Free Estimates Given
—CALL—
Keith Wagner
Winchester 774-3848
CGSB-1068

Allan Johnston Service Centre
6-point Cooling System Check
FREE with this ad.
- General Repairs
- Towing Service
- Reasonable Rates
Bank Street, Hwy 31, Albion Road, Rideau Road, RC Raceway, Johnston's Corners
ALLAN JOHNSTON USED CARS & SERVICE CENTRE
Leave your car in the morning, we'll see you get to work.
CALL 822-0452

Don Powell Fuels Ltd.
Esso
Gasoline - Diesel Fuel - Heating Oil
Farm & Industrial Lubes
KEMPTVILLE 258-3343
WINCHESTER 774-2101
Burner Service
Dwaine Armstrong 774-3522

Pet Food AT EVERY DAY LOW Prices
1/3 Off CASE SALE
24 CANS - FLAVORS MAY BE MIXED
KAL KAN CAT FOOD 13 oz. Cans
or PEP DOG FOOD 25.5 oz. cans
Reg. Chain Store Price 85¢ per can
$13.45 (56¢ per can)
Limit One Case Per Customer
Offer Expires Sat., Jan. 14, 1984
WINCHESTER 774-2522 BERRYS SOUTH MOUNTAIN 989-2880

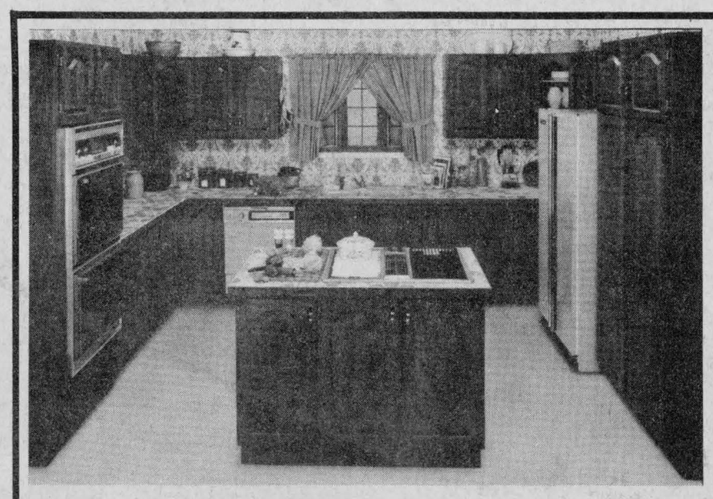

A Great Kitchen Doesn't Have To Be Expensive
M.K.S. brings a new dimension to fine kitchen cabinetry. Affordability. Yet nothing has been sacrificed. Quite the contrary. Quality features and conveniences normally found in costlier cabinets are built into every M.K.S. cabinet. The result is quality that you can see, that you can feel and that will last a lifetime. Compare the quality... then compare the price. A great kitchen doesn't have to be expensive.
Custom designs
styles and finishes for every taste.
VANITIES
add beauty & convenience.
Retail Lumber And Building Supplies
Always A Buy At A Pal Yard
Lannin Lumber Mart & CONSTRUCTION LTD.
HWY. 31 SOUTH OF WINCHESTER
Telephone 774-2830
MasterCard VISA

Agri-business directory

R. ZERSCH RENTALS
for FARM, INDUSTRY & HOME
Custom Farm Work
Liquid Manure Service
For all your rental requirements call:
VERNON 821-1298
(Open until 9:00pm)

RALPH BUTER CONSTRUCTION SERVICES
Butler Steel Buildings
Butler Grain Storage Bins
Modern Mill Feed Processing System
Dealer For Superior Silos
BUTLER
Box 152, Williamsburg 535-2820

Seaway Valley Tile Drainage Ltd.
Modern Equipped
FREE ESTIMATES
Henry Zandbergen
BRINSTON, ONT. 652-2331

Plante Farm Eqpt. Ltd.
- UNIVERSAL DAIRY EQUIPMENT
- HOULE BARN EQUIPMENT
- SILOS AND SILO UNLOADERS
- MUELLER BULK COOLERS
- WIC FARM EQUIPMENT
Brinston 652-2009

D & S TILE DRAINAGE LTD.
R.R. 1, Winchester, Ontario K0C 2K0
LASER PLANE EQUIPPED
Bert Doornwaard, Proprietor, (613) 774-2974
Stewart James, Sales Representative, (613) 821-2784

Agri Computers Inc.
Your agricultural computer specialists and consultants.
Call Bart Geleynse
DAS BRINSTON 652-2353

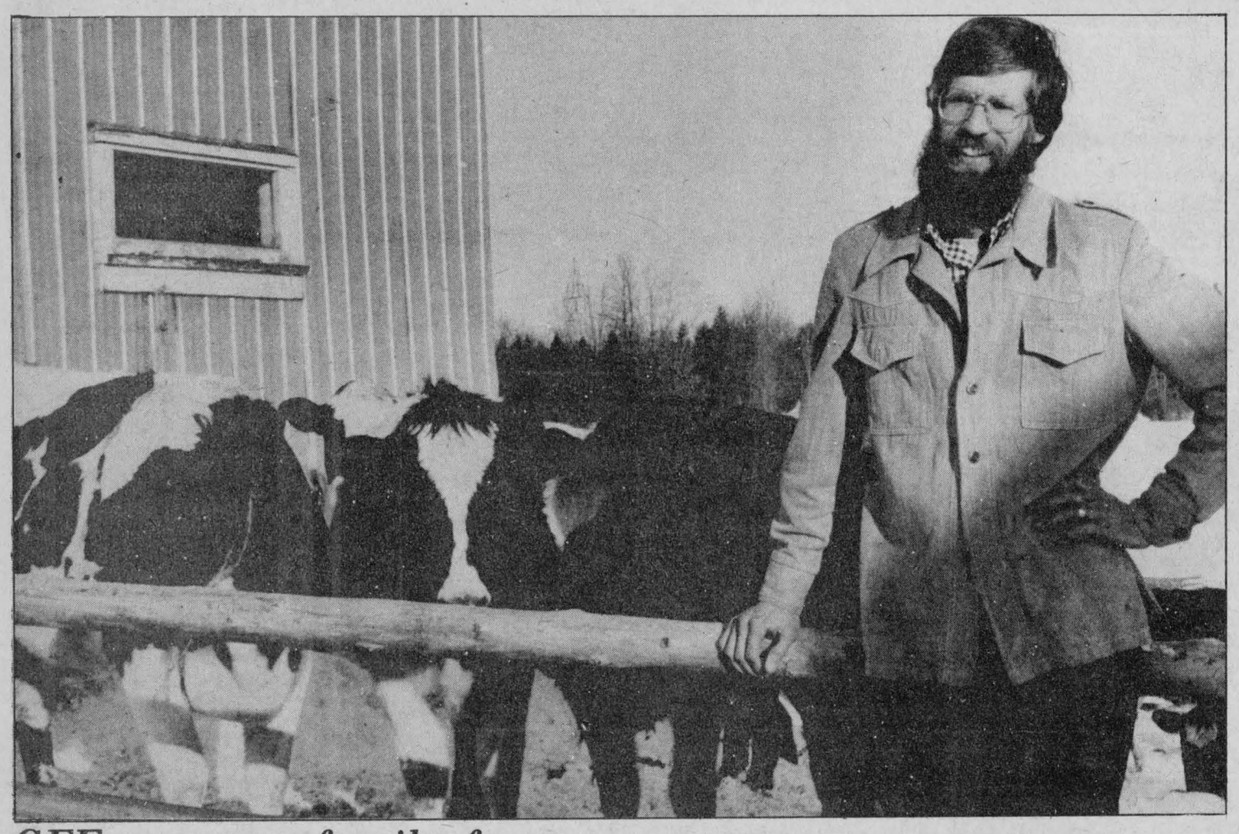

CFF promotes family farm

Christian Farmers Federation President Jack Van Gilst was born and brought up on the RR1 Finch dairy farm he now works for his father Hubert Van Gilst. As he enters the third year of his term, Mr. Van Gilst says the biggest issue facing farmers is still soil conservation.

Press Photo—Must

Soil conservation an ongoing issue

FINCH — Soil conservation and management and the preservation of the family farm are the big issues in agriculture today, according to Jack Van Gilst.

The RR1 Finch dairy farmer is entering the final year of a three-year term as president of the Dundas County chapter of the Christian Farmers Federation, an organization with 625 members across Ontario.

The Dundas chapter, which meets in Williamsburg, has 22 members.

What makes his organization different from other farmers' groups, Mr. Van Gilst says, is the members' belief that "God made and owns the world and we are working it for him."

Because of this belief, he said, federation members are concerned with preserving the land for future generations to enjoy.

The use of too much chemical fertilizer and herbicide can kill the living organisms in the soil, Mr. Van Gilst said. However, he does not advocate completely organic methods of farming. Even organic farmers admit some types of weeds can get out of hand without the use of chemical herbicides.

Over-use of fertilizer can be avoided, he said, by more cultivating and crop rotation to put lost nitrogen back into the soil by natural methods.

Soil conservation is not a new issue in 1984. but an ongoing problem the federation has been discussing since its formation about 10 years ago.

The Dundas chapter will be holding its next meeting at the Christian Reformed Church in Williamsburg Feb. 14.

The guest speaker will be Elbert van Donkersgoed, research and policy director of the Christian Farmers Federation of Ontario, who will be discussing the changing conditions in agriculture in the 1980s.

The speech, entitled "Sustainable Farm Development — the longterm challenges," will cover economic and political changes such as declining land values, rising costs and new technology. The same speech will be delivered at Kemptville College of Agricultural Technology the following week, Mr. Van Gilst said.

"Preservation of the family farm is a big point with Christian Farmers," Mr. Van Gilst said. The federation wants to reverse the trend toward big companies owning farms while the number of family operations declines.

Mr. Van Gilst said preserving the family farm also promotes soil management and Conservation, because it is the bigger companies that use the most chemicals.

Another item on the agenda at the February meeting is discussion of a resolution on computer technology on the farm, made at the Ontario federation's convention in December.

WSA to hold farm survival course

WINCHESTER — "Fantastic" guest speakers will be featured in the annual education course being held for the fourth consecutive year by the Women for the Survival of Agriculture.

Education co-ordinator Dorothy Middleton said the course, to run every Wednesday from Jan. 11 to Feb. 29, will combine seminars on farm business with community awareness.

The eight-week course will be the major event of the coming year for the WSA, which will be meeting early in the year to plan other activites, Mrs. Middleton said.

Some of the topics discussed in the course, to be held in the W.B. George Centre at Kemptville College of Agricultural Technology, will include farm management, drug and alcohol abuse, non-traditional jobs for women, farm law, taxes, the animal welfare movement, farm safety and assertiveness training.

A new aspect to the program this year, Mrs. Middleton said, is increased emphasis on "city problems" which are becoming more a part of rural living. Thus the course will cover violence in the family and drug and alcohol abuse from the point of view of a rural parent.

About 40 farm women will be enrolled in the course, and they will decide on the first day which of the seminars will be open to their husbands and children. The seminars will be conducted in an informal setting, with class participation and two-way discussion encouraged, Mrs. Middleton said.

The women will meet with tax auditors and a farm safety product manufacturer to "set up communication between our speaker, their way of life and our way of life," she said.

"The ladies really get into the spirit of the course and there's great two-way communication between the ladies and the speakers," Mrs. Middleton said.

In addition to the guest speakers, the course will also include film presentations, including "Attention: Women At Work," and "Plenty of Nothing."

The course is being organized by the WSA in co-operation with KCAT and the Manpower Retraining Program.

Dianne Harkin, WSA president and founder, will be going to Prince Edward Island in January to attend a national WSA convention, and Mrs. Middleton will visit the province in March.

The WSA, founded in Winchester in 1977, now has 1,000 members across Canada, with four groups in Prince Edward Island, four in Ontario and one in British Columbia.

Each group has its own president and is independent, although they maintain a communications network, Mrs. Middleton said.

"This group is so active," she said. "It produces so much in a year without all the red tape that takes people's time and effort."

Mrs. Harkin said the group's main focus in the coming year will be "the usual lobbying for parity for farmers."

The big issue is farm income, she said. The WSA believes farmers should receive the cost of production plus a return on their investment.

Soil and Crop to draft plans

WINCHESTER — The Dundas County Soil and Crop Improvement Association will be drafting plans for the new year at an all-day executive meeting here Jan. 9.

Work projects and any bus tours for the coming year will be discussed at the meeting, to be held at the Country Kitchen Restaurant, said association president Keith Smith.

Mr. Smith, a resident of RR2 Mountain since 1972, began a two-year term as president of the association's annual meeting last month. Mr. Smith, a native of Lachute, Que., had been a member of the association for 10 years. He himself grows corn and hay.

The Soil and Crop Improvement Association has a revolving system, in which no one holds office longer than four years. This ensures a regular introduction of new ideas, Mr. Smith said.

PETRO-CANADA
Don Guy Fuels
GAS — DIESEL — FURNACE OIL
Box 600, Winchester
774-2203 (Office) 989-3001 (Res.)

H. D. TILE DRAINAGE LTD.
A sure way to more profitable farming
CALL NOW SO WE CAN HELP YOU PLAN FOR YOUR DRAINAGE SYSTEM
Henry Doornwaard
RR1 Winchester
774-3751

Snow Blower Clearance
Three New 524 Toros
Electric start..... $850 each
One New 824 Toro
Electric start..... $950
One Used Snow Shark
7 h.p. $200
One New 60" George White
3-point hitch $1400
One New International Front Mount Snowblower..... $500
Erik Therkelsen & Sons Ltd.
Russell: 445-2818, 443-2733
Clarence Creek: 488-2842

Movies
BETA
- Monsignor
- 48 Hours
- Risky Business
- Blue Thunder
VHS
- Table For 5
- Raiders of The Lost Ark
- My Bodyguard
- 1001 Arabian Nights
Wed. Special
Rent 1 movie —get 1 FREE
PAUL STEWART ELECTRONICS
Sales and Service
MORRISBURG Shopping Centre
543-2236
448-3415

January Savings!

Right now, you get 50% off your choice of three great MF attachments when you buy a new MF Compact Tractor. That's right — in addition to a great little MF tractor, you get a lot off on the attachment of your choice!



50% OFF an MF Snowblower!

With winter here now, what could be a better choice than a new MF snowblower. Get it for half price when you buy any one of eight MF Compact models, from 13 to 26 PTO hp.

50% OFF an MF Blade!

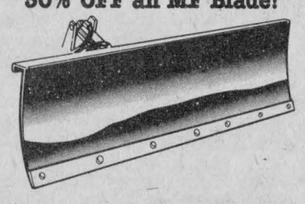

For moving snow, dirt or anything else, you can't beat this handy attachment. And it's yours for half price when you select a new MF Compact in your choice of 2- or 4-wheel drive versions.

50% OFF an MF Mower! Thinking ahead to next summer? Get your new MF Compact Tractor now, and get an MF mower for only half price!*

Of course, an MF Compact is a great value any season of the year. But right now, it's an even better deal, because you get your choice of any of these three attachments for only half price! See your participating Massey-Ferguson dealer soon because...

Offer Ends January 31, 1984!

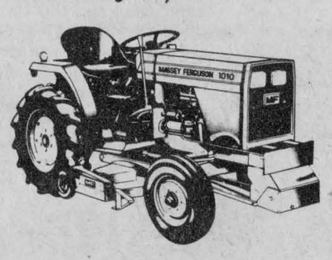

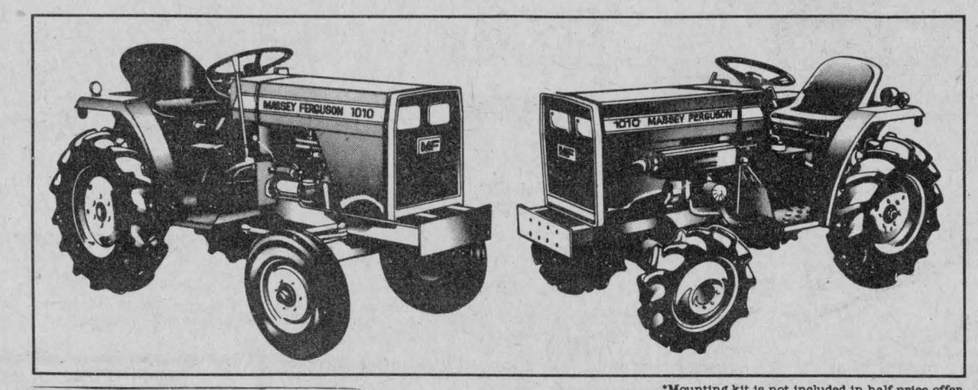

MF financing subject to qualifying credit and down payment

*Mounting kit is not included in half price offer.

Save Now!

See us this month for Inventory Reduction savings on selected Massey-Ferguson machinery. Get the equipment you need...at savings and financing you'll like!

Save Big!

MF TRACTORS

- Big Factory Discounts
- *Plus* Your Choice of 11.9% APR* financing *OR* waiver of finance charges** to June 1, 1984 when you finance with MF.



MF COMBINES

- Big Factory Discounts
- *Plus* Your Choice of 11.9% APR financing *OR* waiver of finance charges to September 1, 1984 when you finance with MF.
- Used Combines...your choice of 8.9% APR*** financing or waiver of finance charges** to February 1, 1985.



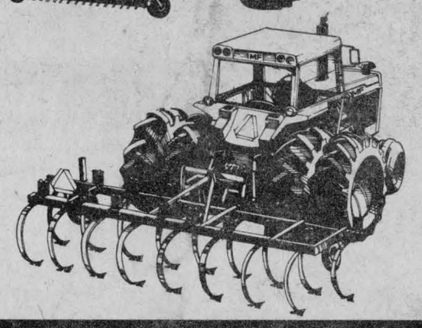

Money-Saving Offers on MF Tillage Implements, Drills, Tractor Loaders, Swathers and Rectangular Balers, too.

HURRY! OFFERS END JANUARY 31st!

***EXAMPLE ONLY
(Sale on January 15, 1984)
Selling price $50,000.00
Down payment – 15,000.00
Balance to finance on Jan. 15, 1984 35,000.00
The arranged terms at 8.9% APR for three years — three annual payments of $13,802.25 to begin Jan. 15, 1985, with equal payments on Jan. 15, 1986, and Jan. 15, 1987
Total finance charges at 8.9% APR to January 15, 1987 $6,406.75
Total all payments $41,406.75

*EXAMPLE ONLY
(Sale on January 15, 1984)
Selling price $50,000.00
Down payment – 15,000.00
Balance to finance on Jan. 15, 1984 35,000.00
The arranged terms at 11.9% APR for three years — three annual payments of $14,547.16 to begin Jan. 15, 1985, with equal payments on Jan. 15, 1986, and Jan. 15, 1987
Total finance charges at 11.9% APR to January 15, 1987 $ 8,641.46
Total all payments $43,641.46

**EXAMPLE ONLY
(Sale on January 15, 1984)
Selling price $50,000
Down payment – 15,000
Balance to finance 35,000
Finance charge to June 1, 1984 —0—
Total contract due June 1, 1984 or other terms arranged $35,000

MF Massey Ferguson
Your Business Machines

E&L&B SMITH Farm Equipment
WINCHESTER 774-3379

Sports '84

Metcalfe Mustangs win 1983 Cliff Warren tourney

WINCHESTER — Metcalfe and District Mustangs ran up three victories here in two days of action to become 1983 Cliff Warren Memorial Midget Tournament champs.

Metcalfe nipped Athens Flyers 3-2 in overtime on the opening day of action and then qualified for Saturday's "Day of Champions" eliminating Cardinal-Iroquois 4-3 in another exciting overtime victory. In Saturday's championship match the 'Stangs were too much for Char Lan, downing the Williamstown club 5-1 in the trophy match.

On the consolation side of the Midget event host Winchester Hawks bombed Richmond 7-2 in the "B" division championship. The Hawks lost a close 2-1 overtime decision to Cardinal-Iroquois last Wednesday, but returned to form that afternoon blasting Athens 3-1 in a semi-final contest.

The new champs from Metcalfe skated through the first period of Saturday's championship game with Char Lan battling their way to a 1-1 draw. Period two saw Metcalfe turn on the power and jump into a comfortable 3-1 lead. Period three producted two more goals and a 5-1 victory for Metcalfe. Sandy Wammes provided the champs with solid goaltending while five different shooters counted goals. Chris Rawlings, Rob Melenhorst, Dave Warren, Ron Oppertshauser and Sean Wallace all found net. Bill Robertson led the assist getters with two. Melenhorst, Rob Stanley, Kevin Acres, Sean Wallace and Brian Carscadden each picked up single helpers for the '83 champs.

3-2 OVER ATHENS

Metcalfe opened the tournament with a 3-2 overtime win over Athens last Wednesday. Dave Warren was the Mustang hero in that decision, scoring two goals including the winner at 1:42 of the second overtime period. He tied the game with 8:04 left in the third period, scoring from Cory Reaney and B. Robertson. And then used a Chris Rawling's setup to score the winner. Warren also figured in the Mustangs' first-period goal, assisting Cory Reaney on Ron Oppertshauser's goal.

MORE OVERTIME

Mustangs gave coach Paul Nooyen more grey hairs in their semi-final game, taking it into overtime for a second straight time before pulling off an exciting 4-3 win over Iroquois-Cardinal.

Dave Warren was the offensive ace for a second consecutive game, taking upon himself to do all of his team's scoring. Warren, who had won the opening game for the 'Stangs counted all four goals against Iroquois-Cardinal. He opened the game scoring at 14:17 of the first period, connected again in the second period and tied the game at three at 10:32 of the final frame. His fourth goal of the contest with 1:30 left in the second overtime period put Metcalfe into the championship game. Melenhorst and Carscadden set up the winner while Reaney, Rawlings, Acres and Melenhorst worked on the other markers.

HAWKS TAKE B TITLE

Host Winchester dropped a 2-1 overtime decision to Iroquois-Cardinal on opening day, but bounced back with two wins and the '83 consolation title.

Mike Sargent scored from Laurent Cayer at 3:30 of the third period to force overtime against Cardinal, but Mike Veltkamp's goal with 1:05 left in the first overtime period dropped the Hawks into the consolation section.

Winchester eliminated Athens by a 3-1 count in Wednesday's semi-final scoring three times in the second period. The Flyers also ruined goalie Brent Burley's shutout in the second frame. Brent Carkner, John Guy and Mike Sargent fired Winchester's goals while Paul Henry (two) and Laurent Cayer drew assists.

Winchester then romped to the "B" championship downing Richmond 7-2 in Saturday's showdown. Paul Henry paced the attack, scoring three times. Mike Sargent added two more while Dwayne Backes and Laurent Cayer fired single goals. John Guy drew three assists, Brad Holmes added a pair as did Sargent. Singles went to Steve Craig, Brent Carkner, Backes and Cayer.

Metcalfe, Winchester, Char Lan, Richmond, Hawkesbury, Athens, Morrisburg and Iroquois-Cardinal were all represented at this year's tournament.



Morrisburg centre Greg Wells (white jersey, right) broke between two Hawk defenders, Jayme O'Reilly, left, and Tony Holmes, right, as he headed toward the Winchester net during the opening game in the second annual Cliff Warren Memorial Tournament here last Friday. Wells netted two of Morrisburg's four goals in a 4-1 win over the Hawks and went on to score a total of five goals as his team captured the 1983 "A" division championship. Following their 4-1 win over Winchester the '83 champs trimmed Edwardsburgh 5-1 and defeated Cardinal-Iroquois 4-1 in the championship game.

Press Photo—Van Bridger

Midget C's drop final

STITTSVILLE — Winchester Midget C Hawks dropped a 4-1 decision to Almonte-Pakenham here in the championship final of a major Midget tournament on Dec. 28.

Winchester captain Tim Helmer scored from Tim Arnott at 13:15 of the first period giving the Hawks an early 1-0 lead but the 1983 champs stormed back with a pair of first period and two third-period goals to take the championship silverware by a 4-1 count.

Winchester opened the event nipping Canterbury 2-1 in overtime. Captain Tim Helmer set up Wes Williamson's tying goal at 5:48 of the second period and then fired in the winning goal at 3:13 of the fourth period. Hawks' goalie Paul Warren allowed only a first-period goal by Ottawa's Dave Heming as he turned in a solid game between the pipes.

Hawks remained undefeated in the semi-final round, scoring another close, exciting one-goal victory. This time Winchester tripped up Osgoode 5-4 on Tim Helmer's goal from Tim Arnott with just 2:43 left in the game.

Helmer also had an assist while Arnott scored once and assisted on two other goals. Ron Couglar, Paul Allan and Pat Alexander also scored for the Hawks.

LEAGUE PLAY

Prior to the Christmas break Junior Helmer's Hawks rode out two losses in three games, dropping back-to-back decisions to the Chesterville Flyers. The Hawks finally snapped their two-game skid battling Cardinal to a 1-1 draw here in an UCMHL contest on Dec. 22. Tim Helmer's first period goal stood up in the deadlock. Paul Warren lost his shutout with just 9:49 to go in the game.

Chesterville doubled the Hawks 4-2 in Chesterville and nipped them 3-1 here in Winchester in their pre-Christmas series.

Tim Helmer and M. Decaire supplied the Hawks' goals in the 4-2 loss while Rick Nelson led the Flyers with two goals and one assist. Kevin Byers added a goal and two helpers for the winners.

Tim Helmer was the only shooter to find the range against Troy Donaldson in the 3-1 loss here on home ice. Ken Byers with two and Kevin Byers with the single goal paced Chesterville's attack. Brent VandenBosch and Rudy Witteveen each drew two assists for the Flyers.

Lions roar to 5-1 victory

RUSSELL — Russell Lions roared to their 11th Eastern Ontario Junior C Hockey League victory here last Friday, blasting visiting Cornwall Township Flyers 5-1.

The 11 victories are coupled with five losses and one tie and leave the first-year franchise near the top of the league's western division.

Dave Latimer opened last Friday's game converting a Nolan Dallman-Mike Houle play into an early 1-0 lead. Frank Bols connected on a play set up by Houle and McDougall for a 2-0 bulge before the opening stanza was complete.

Houle combined with Dalman and Latimer for a 3-0 lead in the second period and then set up newcomer Tim Paquette for Russell's fourth goal early in the final frame.

Flyers' Shawn Flaro cut Russell's lead to 4-1 but defenceman Bill VanRyswky's goal from Bols and Bill Bakker increased the final difference to 5-1.

Russell plays host to Crysler Raiders this Friday night (Jan. 6) in an 8:15pm encounter.

Morrisburg Pee Wees tops

WINCHESTER — Morrisburg defeated Winchester Hawks 4-1, Edwardsburg Bruins 5-1 and Cardinal-Iroquois Redbirds 4-1 to become 1983 Cliff Warren Memorial Pee Wee Tournament champs here last week.

Greg Wells with a pair of goals, Robbie Casselman and Jason Smith with singles propelled the eventual champs to their 4-1 victory over Winchester last Friday morning. Doug Armstrong's third-period goal ruined Kevin Eamon's shutout bid in that contest.

Robbie Casselman paced Morrisburg to their 5-1 win over Edwardsburg scoring two goals. Greg Wells, Jason Rasenburg and Randy Whitteker rapped in single goals as the Lions roared into the final.

The Casselman-Wells combination paid off again for Morrisburg in Saturday's championship match as each connected for two goals. Casselman assisted on both Wells' markers as the champs came back with four third-period goals to claim the Warren Trophy and banner.

CONSOLATION

After Morrisburg had dropped Winchester into the consolation side, beating the Hawks 4-1, the host club rebounded with a big 7-1 decision over Metcalfe in the semi-final match. Hawks received goals from seven shooters in that victory as Doug Armstrong, Cory Coons, Dennis Ouellette, Chris Holmes, Bryan Helmer, Jayme O'Reilley and Chad Benoit all scored. Chris Wynn netted Metcalfe's lone goal in the first period.

For the second time in as many tournaments the Hawks were pitted against the Athens Flyers in a trophy game. Last Wednesday Athens took the "A" silverware in Spencerville beating the Hawks 3-2. They grabbed the "B" trophy here Saturday nipping the Hawks 4-3 in another close, exciting contest.

Scott Pollock's goal with 55 seconds to go handed Athens their close decision over Winchester. Doug Armstrong with a pair and Scott Barkley with a goal in the third period accounted for the Hawks' goals.

Athens lost 5-3 to Nepean in their opening game, but stayed alived doubling Chesterville 6-3 and defeating Winchester 4-3.



Char-Lan Rebel forward Shawn Blanchard slipped the winning goal in past the outstretched pad of Hawks' goalie Bruce Quaile during the third period of last Friday's 7-5 win over Winchester. Blanchard scored twice and assisted on three other Rebel goals.

Press Photo—Van Bridger

Reb snipers pluck Hawks

WINCHESTER — The roller-coaster ride through the 1983-84 Eastern Ontario Junior B Hockey season continued here for the Winchester Hawks last Friday night.

The last-place Char-Lan Rebels outhit and outscored the inconsistent Hawks 7-5, knocking Winchester back to the .500 level of 11 wins and 11 losses. Had the Hawks been able to pluck, what should have been, a sure two points from Char-Lan, they could've moved to within three points of second-place Navan because the Grads lost their Friday night encounter to first-place Metcalfe Jets by a 6-5 count. But the Rebels outgunned the fluttering Hawks and kept them mired in third place of the Alex English Division.

The stoney silence which gripped Winchester's dressing room following Friday's discouraging setback was testimony to what both players and coaching staff felt about the on-ice effort in front of 300 fans.

Winchester led the Rebels 3-2 after a period and were up 4-3 after two, but missed glittering scoring opportunities and gave up a four-goal third period to the Rebels who were happy to do the Hawks in.

So once again the Hawks must go into a big game against the Alex English Division leading Metcalfe Jets with an unexpected loss haunting them. The Jets are in here this Friday night (Jan. 6) and will certainly be looking to increase their lead over second-place Navan with a victory over the Hawks. The seasonal series between Metcalfe and Winchester is currently even at two wins apiece.

Saturday night (Jan. 7) the Hawks make the long trip to Williamstown to take on the spirited Rebels. The last time the Rebels hosted Winchester they trounced their visitors 10-5 and with Friday's big come-from-behind effort under their belts, will be looking for their third consecutive victory over Winchester.

Although Char-Lan goalie Randy McGillis couldn't handle either Hawks' Keith Moore and Ron Seguin, he was able to stone Winchester's other shooters in Friday's 7-5 win.

Moore scored three of the Hawks' five goals, two on the same shift, 35 seconds apart in the second period, while Seguin netted the other two. Both players now have hit twine 19 times and lead the team in that department.

Nelson Hursti, Seguin and Terry Barkley earned the assists in the 7-5 loss.

Winchester bombed McGillis with 43 shots, but managed just five goals while the Rebels made the best of their opportunities, scoring seven times on their 28 opportunities against Bruce Quaile.

Shawn Blanchard paced the winners with two goals and three assists and accounted for the tying goal with 6:44 left to play.

Murray MacDonald added two goals as did Don Pilon who slapped in the winner with 2:48 left in the game. He also drew an assist on Blanchard's tying goal. Captain Marc Bissonette added a Char-Lan goal in the second period.

Goalie McGillis instrumented his team's victory when he first robbed Hawks' Bourk Boyd with back-to-back saves in the first period and then robbed Terry Barkley on a second-period breakaway. Had Barkley beaten McGillis Winchester would've had a commanding 4-1 lead and would've been well in control of the contest.

Rebs took 11 minors in a rock 'em, sock 'em contest while the Hawks were picked up for seven infractions. Rebs' winning goal was their only successful powerplay attempt while the Hawks capitalized on three powerplay opportunities.

HAWKS' HAPPEHINGS

The first winner in the Hawks' Holiday Happiness Draw was Roy Fawcett of Winchester who won a trip to Florida. Candy Whitaker of Winchester Tours and Travel made the draw at Friday's game. Next draw is slated for Jan. 27 when the prize will be a trip to Las Vegas.

Hawks' rookie Steve McCormick remains out of the lineup with an injured shoulder.

Keith Moore and Ron Seguin lead the team with 19 goals apiece. Moore has netted his in 21 games while Seguin has his in 16 contests. Seguin is now fourth on the club with 30 points.

Moore was selected Hawks' MVP in their 6-3 win over Morrisburg in the Boxing Day Tournament in Brockville.

Mark Smith continues to lead rookie shooters with 21 points.

Following this Friday's game here with the Jets Winchester has just six home games left in the regular season.

Cowick, Pasch find range, Jets open up 5-point lead

NAVAN — Metcalfe Jets, with an overtime victory over second-ranked Navan Grads last Friday night, extended their lead and now top the Alex English Division of the EOJBHL by five points.

Division leading marksmen Dwayne Cowick and Lindsay Pasch set the pace for the Metcalfe boys with Cowick picking up four points on three goals and one assist. Pasch notched two goals and added two assists to keep him within range of line-mate Cowick in the race for the divisional scoring crown.

Cowick now has 65 points (35 goals and 30 assists), while Pasch has accumulated 56 points (20 goals and 36 assists).

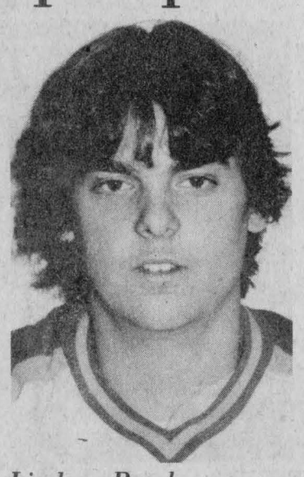

Lindsay Pasch

COMPLACENCY COULD HAVE BEEN COSTLY

Metcalfe, in the early stages of Friday night's encounter, threatened to blow the Grads right out of their own rink. Leading two to zip after 20 minutes of play, Metcalfe added two more in the first 90 seconds of the second frame.

At this point in the game, however, the tempo completely changed as the fired-up Navan speedsters put on a dazzling display for hometown fans.

Before the second period ended the score was tied at four, and midway through the final period Navan went up one on a goal by Dave Bergeron.

Fortunately for Metcalfe, Cowick, with his third goal of the night, managed to even the score with only five minutes remaining to play and put the game into overtime.

Four minutes into overtime Murray Toll dented the twine after taking a neat pass from Pasch, giving Metcalfe a narrow 6-5 victory.

In addition to the brilliant performances by Cowick and Pasch, Peter Holmes, Gary Poirier and Scott Reed each earned assists on the night's play.

Marksmen for Navan were Kurt Kritch, Shawn Quinn, Dave Sabean, Greg Stolarick and Bergeron.

Metcalfe will be at Winchester this Friday night to meet the third-place Hawks and then, on Sunday afternoon, will host Clarence Creek.

• Sports Scoreboard •

Eastern Ontario Jr. B. Hockey League

ALEX ENGLISH DIVISION

RECENT SCORES

Dec. 29 Alexandria 6 - Clarence Creek 3
Dec. 30 Char Lan 7 - Winchester 5
Metcalfe 6 - Navan 5

STANDINGS	GF	GA	W	L	T	Pts.
Metcalfe	156	65	16	5	0	32
Navan	149	113	12	6	3	27
Winchester	121	130	11	11	0	22
Clarence Creek	118	113	9	10	1	19
Alexandria	100	166	6	14	2	14
Char Lan	104	182	7	15	0	14

TOP SCORERS	G	A	Pts.
Dwayne Cowick, Metcalfe	35	30	65
Lindsay Pasch, Metcalfe	20	36	56
Robert Legault, Clarence Creek	22	21	43
M. Bellefeuille, Alexandria	27	16	43
Scott Reed, Metcalfe	20	22	42
Bruce Hickson, Navan	18	22	40
Pierre Quinn, Clarence Creek	16	23	39
F. Brousseau, Clarence Creek	11	27	38
Peter Holmes, Metcalfe	13	24	37
K. MacDonald, Alexandria	21	16	37
Keith Moore, Winchester	19	18	37
Trevor McClatchie, Winchester	9	27	36

FUTURE GAMES

Fri., Jan. 6 Metcalfe Jets at Winchester
Char Lan at Alexandria
Navan at Clarence Creek
Sat., Jan. 7 Winchester at Char Lan
Sun., Jan. 8 Clarence Creek at Metcalfe
Alexandria at Navan

RIDEAU - ST. LAWRENCE DIVISION

RECENT SCORES

Dec. 27 Spencerville 5 - Cardinal 2
Athens 6 - Kemptville 5
Brockville 9 - Morrisburg 6
Dec. 29 Brockville 9 - Athens 6
Kemptville 8 - Prescott 3
Cardinal 6 - Spencerville 3
Dec. 30 Westport 7 - Morrisburg 5

STANDINGS	GF	GA	W	L	T	Pts.
Kemptville	162	82	18	3	0	36
Brockville	138	84	15	6	1	31
Athens	151	123	13	7	1	27
Morrisburg	177	140	12	7	2	26
Prescott	108	136	9	11	1	19
Westport	98	143	6	15	0	12
Cardinal	106	158	5	16	1	11
Spencerville	97	171	4	18	0	8

Winchester & District Industrial Hockey League

Jan. 2 Nestle North Stars 4 - W.C. Packers 3
Winchester Hydro 4 - Ault Foods Flames 2

STANDINGS	GF	GA	W	L	T	Pts.
Ault Flames	42	27	7	3	0	14
Nestle	30	40	5	5	0	10
W.C. Packers	34	38	4	5	1	9
Hydro	34	33	3	6	1	7

TOP SHOOTERS	G	A	Pts.
Darrell Shelp, Aults	10	8	18
Keith McRoberts, Aults	8	8	16
Lyle Servage, Nestle	8	6	14
Rudy Grisel, Hydro	7	7	14
Barry Casselman, W.C.	9	3	12
Terry Gove, Aults	8	4	12
Steve Plummer, W.C.	7	5	12
Pat Kelly, Nestle	4	8	12
Curtis McMillan, Aults	5	6	11
Bill Mullin, W.C.	5	7	12

Winchester Town Hockey League

Dec. 27 Aqua Fun 3 - Country Kitchen 2
CountryBoy 3 - D's Raiders 1

STANDINGS	GF	GA	W	L	T	Pts.
Aqua Fun	50	26	7	2	2	16
CountryBoy	48	36	7	2	2	16
Country Kitchen	39	43	4	5	2	10
D's Raiders	31	63	0	9	2	2

BIG SHOOTERS	G	A	Pts.
Al McLean, Aqua Fun	17	12	29
Dan Lecours, Aqua Fun	11	13	24
Al Duncan, Country Kitchen	12	7	19
Larry Moore, CountryBoy	8	11	19
Doug Duncan, Country Kitchen	11	5	16
Brent Theede, CountryBoy	6	8	14
Dave Cross, CountryBoy	3	11	14
Don Griffith, CountryBoy	7	6	13
Tom Kirkwood, D's Raiders	7	5	12
Pete Filion, CountryBoy	6	5	11

Bantam C's take crown

CHESTERVILLE — Mike Swerdfeger posted the shutout as Winchester Bantam C Hawks cruised to the B championship of the annual Bantam tournament on Dec. 29.

Swerdfeger kicked out all the shots Prescott directed at him and his offence scored four times in the 4-0 consolation victory.

Al Cayer fired the first two Hawks' goals and then Kevin Bell and Doug Beckstead finished it off later in the contest. Greg Coons set up three of the goals and Chuck Droppo figured on two others. Beckstead and Chris Lortie earned single assists.

Winchester qualified for the final defeating Morrisburg on goals by Al Cayer in the first period, Chris Rodney in the second and Greg Coons in the final frame. Dave Hobson (2), Kevin Bell, Dustin Holmes, Doug Beckstead and Cayer all picked up assists. Scott Veinotte notched both Morrisburg goals in the first period.

Hawks opened the tourney on a losing note, dropping a 3-2 verdict to Cornwall.



Frankly speaking

by Frank Morgan

GOOD BYE 1983

The year 1983 will go down as a good one for us in recreation, not only did we have record participation with more programs offered, but this was the year that fitness classes were initiated and over 200 ladies benefitted from the programs, many who had never registered in a program at the arena before. This will go down as the year the ball diamonds were rebuilt and this was also a big step in the development of our park with over 2,000 different people using the new diamonds. Bob Lyon would have to be the man of the year as it was him who spear-headed the program that saw the entire town and area co-operate to come up with the funds and build us diamonds to be proud of. Bob worked tirelessly on the project and to him and his many supporters and workers a job well done. The group of the year would have to be the local branch of the Canadian Legion who not only contributed generously to our park program but put up the money for the purchase of our new playground equipment, donated $3,000 to minor hockey and figure skating as well as helping the hospital and many people who needed a financial lift over the year. Our heartfelt thanks guys and gals. The athlete of the year would be won hands down by our own Terry Carkner who was picked up high in the draft by Peterborough Petes of the Major Junior League. This is not only a great accomplishment for a local boy but it seems that because of his constant efforts and overall devotion to his difficult task that the young player should go to the NHL in the near future. Our best goes to you Terry. You are the pride of the community that you call home.

HELLO 1984

It's difficult to predict what is ahead in a new year, but it's for sure that is will be a big one around the rink and park. Already most of the weekends have been booked and there are many large events planned. This is the year for Ontario's 200th anniversary and the committee is already under way for 10 days of celebration with the promise of some really big names coming to town. The carnival plans are also well under way with the first week of February being the dates picked and this is only four weeks away. Seven major ball tournaments are to be held here and there may just be a big announcement concerning ball very soon. Things hopefully may change for the better for the Hawks, but if strong motivation and desire is not established soon it could be a finish near the bottom and a short playoff. Well all we can do is hope for a good '84 and our best wishes and thanks go out to all who have been supportive in the past. Never has the old Christmas wish of peace on earth, good will to man seemed more appropriate.

Ault goal crowns Kings

WINCHESTER — Stephen Ault's third goal of the season capped a third-period comeback by the Aqua Fun Flyers here last Tuesday night as they rallied for a 3-2 victory over the Country Kitchen Kings.

Ault picked up a loose puck 15 feet out in front of the Kings' goal and fired in a low shot with 6:50 left in the game to give Aqua Fun a 3-2 decision over the Kings who had led the game 2-0 until early in the third period.

Flyers' 3-2 win kept them tied for first place in the Winchester Town Hockey League standings with the CountryBoy Blazers who netted their seventh win on a 3-1 score posted over last-place D's Raiders.

Steven Crowder slapped in a perfect feed from Al Duncan to get the Country Kitchen Kings into a 1-0 lead at 13:53 of the first period.

That 1-0 lead held until 15:06 of the third period when Jim Fawcett took a Doug Duncan pass at centre, skated up the right side and blasted a hard shot in the long side of Lyle Shrigley's net. That would be the final goal the Flyer netminder would give up. His team split the Kings' lead to 2-1 with 12:45 left in the game when Al McLean ruined Steve Johnston's shutout when he connected on a pass from Butch Oldford and Dan Lecours.

Owen Shortt tied it up at 9:36 when he found net with a pass from Brian Dalgleish and Mike Cousineau.

Steve "S" Ault's powerplay bank shot (off both goal posts) put the Flyers ahead to stay (3-2) with 6:50 showing on the clock. Al McLean's rebound provided Ault with his scoring opportunity.

BLAZERS STILL HOT

CountryBoy Blazers maintained their share of first place in WTHL standings, dropping fourth ranked D's Raiders 3-1 in last week's opening game.

Dan Hogaboam lost his shutout late in the game when Raiders' Tom Kirkwood connected on a play set up by Brian Wyatt with just 5:19 to play.

Prior to that the Blazers had built up a 2-0 first-period lead and expended it to 3-0 with a second-period marker.

Phil Lyall opened the game scoring from Larry Moore at 14:32 of the first period. Pete Filion scored first from Vince Lynch at 12:41 of the first period and then upped his team's cushion to 3-0 when he put a Brent Theede rebound in behind Raiders' Kevin Baldwin at 7:24 of the second period.

South Stormont wins consolation

CHESTERVILLE — Winchester Pee Wee 'C' Hawks dropped a close 4-3 decision to South Stormont here in the consolation final of CDMHA's annual Holiday Pee Wee Hockey Tournament.

Goalie Wayne Langeland, filling in for regular netminder Bruce McLean, was selected as Winchester's MVP in the consolation final.

Scott Griffith picked up a pair of assists for Winchester while Billy Zrymiak, Dan Cayer and Brian Spears each earned one.

Dan Cayer fired the lone Hawks' goal in their opening 4-1 loss to the NGS Devils. Cayer scored from Griffith and Robbie Pollock with 1:47 left in the first period but it wasn't enough to offset George Boszormeny's two-goal, one-assist performance.

Winchester stayed alive in the event nipping Russell Braves in an exciting 3-2 (overtime) game in the consolation semi-final.

Dan Cayer was again top shooter for the Hawks, scoring two of his team's three goals, including the winner in overtime. Todd Halpenny added the other marker on a first-period setup from Jeremy Lyall.

Hawks led 2-1 after the first period but Russell's Owen Taylor evened it up when he scored at 1:35 of the third period. Wade Viau scored the other Russell goal at 12:06 of the first period. Stephane Robinson picked up a pair of assists for the Braves.

LET US SHOW YOU
the worry-free way to purchase a good, used vehicle.



It's not a sideline at LMS. We sell only dependable, reconditioned vehicles. And we can get the car or truck to suit your exact needs. (Plus a full service department.)

LMS Motor Sales
Williamsburg
535-2298 535-2024

Henderson's
Custom Meat Cutting Shop
AND ABBATOIR
Tuesday is slaughtering day
Government inspected beef and pork for sale
1 mile east of Elma
448-3471
Quick freezing and boneless cutting our speciality.

January Clearance
NOW ON!
ALL OUR FURNITURE & APPLIANCES
Our biggest sales event of the year.
UP TO 1/2 PRICE SALE
Names you can trust:
SKLAR, ROXTON, SIMMONS, INGLIS, TOSHIBA, KAUFMAN
One of the LARGEST selections of QUALITY furniture in 'Eastern Ontario'
984-2051
FINCH
THREE FLOORS OF FURNITURE
The FURNITURE LOFT
Monday Closed; Tuesday & Wednesday, 11AM-7PM; Thursday & Friday, 11AM-9PM; Saturday, 10AM-5PM.



No. 23 Bruce Casselman
Right Wing

HAWKS
Alex English Division
Junior B Hockey
Metcalfe Jets
vs.
Winchester Hawks
8:30pm
at Winchester and District Arena
Fri., Jan. 6

ROY FAWCETT of Winchester won the FIRST TRIP in the Hawks' Holiday Happiness draw. The Florida vacation prize was drawn during last Friday's Hawks - Char Lan game.

Next Draw — Jan. 27 — 4 nights in Las Vegas, valued at $1058

HAPPY HOUR 7:00pm to 8:00pm

DISCO 8:30pm - 1:00am. Sponsored by Winchester Old Timers Hawks Hockey Club. (Age of Majority.)

This Friday's Predict The Game Score Jackpot will be worth $90.
Purchase your tickets in the arena lobby before the Jets - Hawks game.

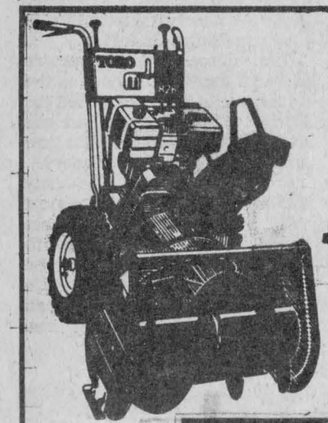

TORO
Snow throwers
Haven't you done without a Toro long enough?®
Hwy. 31 Vernon 821-1060
Tom's AIR COOLED ENGINES LTD.

McGann's AUTO MART
Building a Name Through Good Quality Used Cars at Honest Market Value
1980 Chevette Hatchback ... $3950
Call Dan or Dave McGann between 10am and 6pm, Monday to Saturday.
821-3211
HIGHWAY 31, SOUTH OF REGIONAL ROAD 8, SOUTH GLOUCESTER

20% Off
ALL
A NEW CONCEPT IN SLEEP
Bodi-gard PATENTED
All Sizes
Mattresses and Boxsprings



Sale ends Jan. 11, 1984
PAUL STEWART ELECTRONICS
Sales & Service
Morrisburg Shopping Centre 543-2236 or 448-3415

Our Annual January SALE!
and 10TH BIRTHDAY SALES EXPLOSION
begins 6:30 am Thursday, Jan. 12
It's our birthday - but you get all the presents!
Our store will be closed Monday, Tuesday, Wednesday, Jan. 9, 10, 11 to prepare for this event.
(Skate sharpening and skate repair available)
PRO Sports Unlimited
493 Main St., Winchester 774-3346
135 Prescott St., Kemptville 258-5982

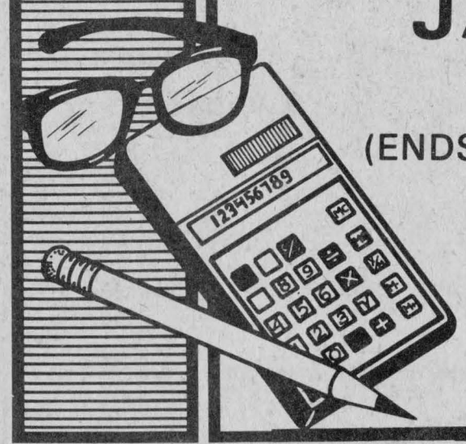

Need Upholstering?
LEAVE IT TO THE PROFESSIONALS...
It Could Save You Money
JANUARY SALE
(ENDS JANUARY 31, 1984)
OVER 1000 YARDS OF QUALITY MATERIALS AND VINYLS IN STOCK!
FOR FREE ESTIMATES CALL 448-2233

WE SPECIALIZE IN:
* Upholstering of your fine furniture
* Custom built furniture such as Hide-A-Beds, Chesterfields and Chairs
* Custom Built Bars (Commercial or Residential)
* We recover Tractor and Snowmobile Seats

JANUARY SPECIALS FOR THE DO IT YOURSELFERS
● Coldcrack Ski Doo Vinyls good to -40° Reg $22.95 Sale Price $17.95
● In Stock Velvets, Values to $39.95 From $12.95
● In Stock Tweeds, Values to $21.95 From $5.95
FOR YOUR CONVENIENCE WE WILL REMAIN OPEN UNTIL 9PM FRIDAY NIGHTS & FROM 9 to 1PM SATURDAYS THROUGHOUT JANUARY!

CLAUDE'S MANUFACTURING & UPHOLSTERING REG'D.
MOREWOOD — 448-2233



Bantam Hawks B champs

Winchester Bantam Hawks defeated Metcalfe 1-0 after seven overtime periods to become consolation round winners in the Cliff Warren Memorial Tournament Saturday. Back row from left are Howard Henry, Bob Bruce, Francois Galipeau, J.D. VanNoy, Scott Gibson, Derek Hyndman, Dean Armstrong, Tyler Middleton, Jason Broad and coach Dave Barnhart. Front row from left, Danny Sarault, Jeff Holmes, Rod Casselman, Ben Henry, Raymond Sherrer and Todd Smith.

Press Photo—Must

Casselman wins it in seventh overtime

WINCHESTER — Rookie left-winger Rod Casselman was the toast of his Bantam team here Saturday. The first year Bantam ended a marathon game between Winchester and Metcalfe, scoring the only goal of the contest with just 32 seconds left in the seventh period of overtime.

The dramatic 1-0 victory gave Winchester the consolation title in the 1983 Cliff Warren Memorial Bantam Tournament. Defenceman Scott Gibson and centre J.D. VanNoy engineered the winning goal for Casselman who was the only Hawk to fool Metcalfe goalie Steve Demers.

Hawks went to the consolation round when they were beaten 3-2 by Osgoode Rideau in their opening game last Thursday. J.D. VanNoy and Ray Sherrer fired in Winchester goals in the loss but couldn't get any more pucks behind goalie Steve Banfield.

Winchester remained in the hunt for the B prize eliminating Edwardsburgh 2-1 in an afternoon semi-final match. Dean Armstrong recorded the winning goal in that contest when he scored on a pass from Derek Hyndman with 41 seconds left.

Todd Smith's goal set up by Ray Sherrer gave Winchester a 1-0 lead at 4:45 of the first period. Edwardsburg tied it at one on Shawn Kelly's marker with one minute left in period one.

Metcalfe and District dropped their opening game by a 5-0 count, losing to NGS but remained in the hunt for runner-up status, nipping Cardinal-Iroquois 3-2 in the B division semi-final round.

MORRISBURG UNDEFEATED

Morrisburg carried off the top prize, chalking up three consecutive wins. They took Edwardsburgh 4-1 in their first encounter, getting two goals from Rob Whitteker and singles from Mark Stewart and Rick Barkley.

John Morrow, Rob Whitteker and Jim Bennis pumped in the goals, leading Morrisburg to a 3-1 semi-final win over Edwardsburgh in the semi-final.

Morrisburg then dealt Chesterville Flyers their first loss of the event, trimming them 3-1 in the championship match.

Chesterville reached the final, registering wins over Cardinal-Iroquois, 2-0, and NGS, 5-4.

Ault drops Pee Wee final to Athens

SPENCERVILLE — Ault Food Hawks came up one goal short here last Wednesday, dropping a 3-2 decision to Athens Flyers in the A division final of the annual Edwardsburgh Pee Wee Hockey Tournament.

Winchester took a 2-0 lead on Athens on first-period goals by Cory Coons and Doug Armstrong but couldn't hold to their lead. Flyers tied it up with a pair of second-period goals and netted the championship goal with just 2:47 left in the game when Greg Morris fired in the winner for Athens. Armstrong, who, along with captain Chris Williams, set up the Hawks' first goal and scored their second marker, was named Winchester's MVP in the championship final.

Hawks opened the Wednesday event defeating Morrisburg 3-2 in an exciting contest. Doug Armstrong scored twice and assisted on Tony Holmes' goal at 1:06 of the first period. Hawks led 2-1 after a period and 3-2 after two. Chris Van Bridger drew the assist on the winning goal, setting up Armstrong at the nine-minute mark of the second period.

Hawks' goalie Craig Lyon posted a solid 4-1 victory in Winchester's second game, holding Westport to just one goal. That came with just 2:30 left in the final period and his team leading 4-0.

Doug Armstrong scored once and set up two goals by Bryan Helmer in the first and second periods and a third-period marker by Cory Coons. Coons assisted on Armstrong's goal.

OFFICIAL
PASSPORT
PHOTOS
I.D. — CITIZENSHIP
FINISHED WHILE-U-WAIT
WAYNE LAPRADE
PHOTOGRAPHY
CHESTERVILLE
448-2321
After 5pm call 448-2852

Flyers take title

WINCHESTER — Chesterville Flyers outscored their opposition 27-10 here streaking to the 1983 Cliff Warren Memorial Atom Tournament championship last week.

Flyers opened last Tuesday's action hammering Long Sault 7-3. They then qualified for the championship day on Saturday creaming Morrisburg 10-5 and then in Saturday's championship match the Russell Warriors were no match dropping a 10-2 decision to the powerful Flyers.

On the consolation side Finch dropped Metcalfe Mustangs 4-1 winning the "B" division prize. Finch lost 3-0 to Morrisburg in their opening game, but stayed alive trimming Long Sault 3-1 in the semi-final round. Metcalfe lost their opening game 5-1 to Winchester Hawks, but made the "B" final edging Cardinal 4-3 in their semi-final contest.

After the Hawks had defeated Metcalfe 5-1, on goals by Dereck Holmes, Kevin Williams, Brad Robinson, Martin Pancirov and Richie Sarault they were eliminated by Russell losing 3-2 to the Warriors.

Kevin Gould, Martin Gregoire and John Mueller with the winning goal at 8:05 of the final period, scored for Russell.

Jason Ouellette and Kevin Williams replied for the Hawks.

Russell then went on to be beaten 10-2 by Chesterville in the championship game Saturday morning.

Kevin Gould notched both Russell goals while Todd Marcellus paced the Flyers with a four goal, two assist effort. Kyler Wells (with a pair), Mike Hutt, Peter Decooman, Darraugh Slowey and Marc Dion added single goals.

Decooman and Todd Marcellus each scored three times for Chesterville in their 10-5 win over Morrisburg in the semi-finals. Craig Smith had the hat trick and Marcellus scored twice in the Flyers' opening 7-3 win over Cardinal.

James
Purcell
Funeral Home
Spencerville
658-3123

Edgerton-Baker
Fuels
A Division Of Universal Terminals Ltd.
- Fuel oil, gasoline, diesel fuel
- Oil burner sales and service
- Insurance plans and budget plans available.

Drop into our showroom and see all the latest Energy Saving Heating Equipment
24-Hour Emergency Service
543-3196
774-3560 WINCHESTER 774-2158
MORRISBURG SHOPPING CENTRE
543-2800

MATILDA
WINTER
CARNIVAL
3 BIG DAYS
JANUARY 13 14 15

FRIDAY, JAN. 13th
MATILDA WINTER CARNIVAL QUEEN CONTEST — DIXON'S CORNERS — 8 P.M. MATILDA COMMUNITY HALL
MASTER OF Ceremonies Jeff Froggett, C.J.O.H.
MUSIC BY FAWCETT'S ORGANS, WINCHESTER
PLUS LOCAL TALENT
-Home Decorating Contest PRIZES

SATURDAY, JAN. 14th.
CAR RALLY — 12.30 Noon - From Matilda Hall, Dixon's Corners
Trophies and Prizes
DINNER - Matilda Hall, Dixon's Corners From 3 P.M.
DANCING - Matilda Hall, Dixon's Corners 9-1 a.m. - Music By George Barkley and Country Cousins
Rally, Dinner and Dance - $10.00 Couple
Rally, Dance $10.00 — Couple
Dance, - $7.00 Couple Dinner, - $5.00 Each
TICKETS AT CLERK'S OFFICE 652-4403
Sandra Johnston - 652-2235 Bob Bennett - 652-4993
Steve Shaver - 652-4116 Paul Dentz - 652-4916
Sandra Primrose - 652-2245
Sponsored By Matilda Recreation Committee

SUNDAY, JAN. 15th.
★ PANCAKE BREAKFAST
10.30 - 1 P.M. Matilda Hall, Dixon's Corners $3.50
All You Can Eat
★ WOODSMAN COMPETITION
1 P.M. Matilda Hall Dixon's Corners
Events For (Men, Women, Boys and Girls)
★ TUG OF WAR TEAMS
(Men, Women, Councils, Business's)
To Enter Call 652-2235 652-4116 652-4224
Trophies and Prizes To Be Awarded After All Competitions
★ ECUMENICAL SERVICE
8 P.M. Dixon's Corners Matilda Hall Everyone Welcome

For More Information
Call 652-2235
JOIN THE FUN!

Tractor Preventative Maintenance OFFER
- Designed to save you money and hours of frustration when there is work to be done!
- All makes all models of tractors!
- No short cuts!

from Weagant Farm Supplies Ltd.
Winchester 774-2180
Brockville 342-0668

From January 1, 1984 thru March 30, 1984, we are offering the following comprehensive service. Special to all makes and models of tractors.

☐ General
- Pressure Wash Tractor
- Dynomometer Test (H.P.)
- Grease All Fittings
- Check Tire Pressure

☐ Front End
- Repack Wheel Bearings (TWD)
- Inspect Steering Components
- Tighten All Bolts

☐ Intake, Injection And Combustion
- Check And Clean Air Filter
- Change Fuel Filters
- Clean And Set Injectors
- Compression Check Each Cyl.
- Change Engine Oil & Filters

☐ Coolant
- Flush Radiator and Check Antifreeze
- Inspect All Belts

☐ Electrical
- Battery Drain & Load Test
- Starter Current Draw Test
- Charging Output Test
- Inspect All Lights & Wiring

☐ Hydraulics
- Change Hyd. Filters And Check Levels
- Check And Set Hyd. Breakaway Pressure
- Hyd. Pump Flow Rate Test (G.P.M.)

☐ Drive Train
- Check & Adjust Engine Clutch
- Change Auxiliary Transmission Filter and Check Oil Levels
- Check And Adjust PTO Clutch and/or Pressure.
- Check And Adjust Brakes

☐ Free Return Trucking After Repairs
☐ Payment due upon completion of work. 5% additional discount on White parts provided with this programme.

Call today for a booking date
At Winchester — Ask for Ault Vanbokhorst — Phone 774-2180
At Brockville — Ask for Philip Jolly — Phone 342-0668

We Do All This For ONLY $225.00
Price does not include any necessary parts, oil nor additional labour.

Written quotation may be provided for additional work considered necessary.

WEAGANT FARM SUPPLIES LTD.
Brockville 342-0668
Winchester 774-2180
South Mountain 989-2097

MATILDA
WINTER
CARNIVAL
3 BIG DAYS
JANUARY 13 14 15

SUMMERS
INSURANCE BROKERS INC.
GENERAL INSURANCE
WINCHESTER
774-2515 or 774-2519

Bouris Wilson Scott & Proctor
Chartered Accountants
BOX 216, VICTORIA ST.
METCALFE, ONTARIO
R. WM. LYON, B.COMM., C.A.
PARTNER
BUSINESS: 821-3195 RESIDENCE: 989-2725

(613) 821-2554
METCALFE
Custom Air Ltd.
HEATING & AIR CONDITIONING
INSTALLATIONS
R.R.3
WAYNE E. IRVEN Metcalfe, Ont., K0A 2P0

Metcalfe PHARMACY LTD.
Hours: Mon. - Fri., 10-6; Sat., 10-5
Victoria St., Metcalfe
821-1224

Edgerton-Baker Fuels
A Division Of Universal Terminals Ltd.
WINCHESTER 774-3560 MORRISBURG 543-2800
- Fuel Oil, Gasoline, Diesel
- Oil Burner Sales and Service
- Insurance Plan and Budget Payment Plan Available

BICCUM McINTOSH LTD.
- General Insurance
- Animal Mortality Insurance
- Life Insurance
504 Main St. Winchester
All your insurance needs
774-2832

Greg Erwin Heating
OIL, GAS AND ELECTRIC
AIR CONDITIONING AND HEAT PUMPS
Service and Installation, Commercial and Residential
Wood Combinations
Authorized natural gas dealer for: Ncgas CLARE MEGASAVER
FREE ESTIMATES
RR2, Mountain 989-6145 (anytime)

WARD MALLETTE
Chartered Accountants
547 ST. LAWRENCE, WINCHESTER
774-3403 or 774-3549

Armstrong Burner Service
Oil, Gas, Electric Furnaces
SERVICE AND INSTALLATION
Authorized Natural Gas Dealer For Ncgas
- Parts Plan
- Sheet Metal
- 24-hour Service
- Free Estimates
774-3522 ASK FOR DWAINE WINCHESTER

BYTOWN LUMBER
Do-it-yourself centre
Ottawa South:
Queensdale at Bank (Hwy. 31)
Weekdays: 8am to 5:30pm
Fri., 8am to 9pm; Sat. 9am to 5pm
Phone 773-9317

Classifieds

Business & Professional Directory

AUTO, HOME, LIFE INSURANCE
R.R.S.P., Annuities, Group Insurance, Tax and Estate Planning. New non-smokers rates.
ROBERT N. HART
Office: 258-4452
Home: 774-3517 after 5pm
Imperial Life

R. BRYSON PATTERSON
Optometrist
215 Van Buren Street
Kemptville
Mon., Tues., Thurs., Fri.
10am - 5pm
Telephone 258-2274

HAZEN MELDRUM LTD.
Ontario Land Surveyors
W.J. Johnston, O.L.S.
Resident Surveyor
610 ST. LAWRENCE STREET
WINCHESTER, ONTARIO
Tel. 774-2414 P.O. Box 394

GARY BREYER
London Life Insurance
New Non-Smokers Term Insurance
Residence: 543-3378
Morrisburg

KINKAID AND LONEY MONUMENTS
Smiths Falls, Ontario
Monuments erected anywhere in Eastern Ontario
Smiths Falls 283-3480 Morrisburg 543-3184
Winchester Area
GERALD C. HOLMES
774-2665, Evenings
Authorized Dealer For
ROCK OF AGES MEMORIALS

BROCKVILLE MEMORIALS MONUMENTS
Brockville - 342-4505
Winchester and Area - Elizabeth Elliott - 774-2448 - 774-3514
CEMETERY LETTERING

HARRY N. TARR, R.I.A.
Tax and Management Consulting
Accounting and Bookkeeping Services
RR2 Kemptville
Telephone 989-2069, Evenings
36-2c

TOM HALSALL
Computer Services
826-2294
Programs tailored to your business needs.
REASONABLE RATES
Box 393, Osgoode
K0A 2W0
32c

Notices

NOTICE TO EXPECTANT MOTHERS
Visit Audrey's
1490 Bank Street, Ottawa
(South of Billings Bridge)
For maternity dresses and sportswear and ladies' fashions. They're affordable.
Phone 733-0689
20tfc

ALCOHOLICS ANONYMOUS
If you want to drink that's your business. If you want to stop, that's ours. Call AA, 774-5351 or 774-5179. For families of Alcoholics (ALANON), 774-2233. 46tfc

NOTICE
Custom slaughtering Mondays only. For trucking service phone 448-2324.
EARL'S MEATS
CHESTERVILLE 448-2324
10tfc

NOTICE TO CREDITORS AND OTHERS
In the Matter of the Estate of Lyle Gordon Rae, late of the Township of Winchester, in the County of Dundas, Deceased.

All persons having claims against the Estate of Lyle Gordon Rae, late of the Township of Winchester, in the County of Dundas, who died on or about the 20th day of September, 1983 are hereby notified to send full particulars of their claims to the undernamed on or before the 8th day of February, 1984 immediately after which date the assets of the deceased will be distributed among the parties entitled thereto having regard only to claims of which the Executrix shall then have Notice.

Dated at Winchester, Ontario this 4th day of January, 1984.

CASS, WORKMAN
Barristers & Solicitors
489 Main St.,
Winchester, Ontario
K0C 2K0

Attention: W.J.S. Workman
Solicitor to the Executrix
38-39c

TREES DAMAGED BY ICE RAIN?
For professional tree trimming and removal, call 543-3427.
36-38

Notices

PASSPORT PHOTOS
15 Minute Service
Also Citizenship, Visa, etc.
PHILL POTTER PHOTOGRAPHY
Greely 821-2252
Open Friday until 9pm
Closed Monday
38c

NOTICE TO CREDITORS AND OTHERS
in the Matter of the Estate of George Raymond Garlough, late of the Township of Williamsburg, in the County of Dundas, Farmer, deceased.

NOTICE is hereby given pursuant to the Trustee Act that all persons having claims or demands against the Estate of George Raymond Garlough, late of the Township of Williamsburg, in the County of Dundas, Farmer, deceased, who died on July 8, 1982, are required to deliver or send post prepaid full particulars of their claims to the undersigned Solicitor for the Administrator of the Estate of the above mentioned decedent on or before Jan. 26, 1984.

TAKE NOTICE that after such last mentioned date the Administrator will proceed to distribute the assets among the parties entitled thereto having regard only to the claims of which NOTICE shall then have been received by him.

DATED at Winchester this 15th day of December, 1983.
DAVID J. BARNHART, Administrator.
36-38c

NOTICE TO CREDITORS AND OTHERS
In the matter of the Estate of Linda Mary Smith, late of the Village of Chesterville, in the Township of Winchester, County of Dundas, Deceased.

All persons having claims against the Estate of Linda Mary Smith, late of the Village of Chesterville, in the Township of Winchester, County of Dundas, Businesswoman, who died on or about the 20th day of August, 1983 are hereby notified to send full particulars of their claim to the undernamed on or before the 8th day of February, 1984 immediately after which date the assets of the deceased will be distributed among the parties entitled thereto, having regard only to claims of which the Executor shall then have Notice.

Dated at Chesterville, Ontario this 4th day of January, 1984.

CASS, WORKMAN
Barristers & Solicitors
13 Ralph Street
Chesterville, Ontario
K0C 1H0

Attention: W.J.S. Workman
Solicitor to the Executor
38-39c

NOTICE TO CREDITORS AND OTHERS
In the matter of the Estate of Hubert McDonald Carkner, late of the Village of Winchester, in the Township of Winchester, County of Dundas, Deceased.

All persons having claims against the Estate of Hubert McDonald Carkner, late of the Village of Winchester, Township of Winchester, County of Dundas, Retired, who died on or about the 16th day of December, 1982 are hereby notified to send full particulars of their claim to the undernamed on or before the 8th day of February, 1984 immediately after which date the assets of the deceased will be distributed among the parties entitled thereto having regard only to claims of which the Executors shall then have Notice.

Dated at Winchester, Ontario this 4th day of January, 1984.

CASS, WORKMAN
Barristers & Solicitors
489 Main Street
Winchester, Ontario
K0C 2K0

Attention: W.J.S. Workman
Solicitor to the Executors
38-39c



Wanted

WORK WANTED — Carpentry, interior and exterior painting. Also wallpapering. Apply to Don Barkley, Inkerman, RR1. Phone 989-5460. 26tfc

WANTED — Beef hides, no stones in the bag. Blom's Meats, Mountain, Ont., 989-2093. 15tfc

WORK WANTED — Building movers; basements; hy-hoe; excavator; fence line removal; ditching; dozers; trucks; Class A weeping beds installed; sand; gravel; topsoil; fill; crushed stone. In business since 1950. Sullivan Brothers, 448-2332. 47tfc

WANTED — First and second calf heifers. Also, if you are having a household or farm auction, for satisfaction call Harold Ball at 448-3161 or 774-3118. 10tfc

ARTICLES WANTED — Top prices paid for scrap metal, brass, copper, lead, batteries, radiators. I.R. Bell and Son, 3000 Copeland Street, Cornwall, 933-1119. 21tfc

WORK WANTED — Painter over 40 years experience, interior and exterior. Free estimates. Nick Huttinga, RR3, Winchester, 989-5208. 22tfc

WANTED TO BUY — Straw. Phone 613-443-2228, Jacques Clement, Box 215, RR2 Embrun, Ont., K0A 1W0. 37-41

TREES DAMAGED BY ICE RAIN?
For professional tree trimming and removal, call 543-3427. 36-38

WANTED TO BUY — Cash paid for crocks, oil lamps, washboards, old dishes, tools, furniture and household contents. 448-3525. 36-42

WANTED — Ride to Gloucester (Highway 31). Hours: 8:30 to 4:30, Monday to Friday. Please call 774-2741. 38-39

WORK WANTED — Barkley Plumbing and Heating. We specialize in Myers pumps and softeners. Service and installation of furnaces - wood, wood-oil, wood-electric, oil and electric. Paul Barkley, 989-2844. 38tfc

For Rent

FOR RENT — Two bedroom heated apartment available Jan. 1st in Chesterville. $250 per month. Phone 535-2199. 37-38

FOR RENT — Russell Legion Branch 372 hall rental. Phone secretary, 445;2879; treasurer, 445-5357. 20tfc

STORE FOR RENT — Morrisburg Shopping Centre, 2,000 sq. ft. in choice location, next door to Edie's. Call 543-2561 or 543-3453. 38-41c

For Sale

FOR SALE — Propane floor furnace, good condition, ideal for cottage, $200. Also, small white porcelain wall sink, $15. Phone 989-2798. 37-38

DARE TO BE COMPARED
10 lbs. Round Steak, $1.95 lb.; 10 lbs. Lion Pork Chops, $1.49 lb. Country Meat Market, Dunbar, 448-2123. 38tfc

ALFA-LAVAL
MILKING & COOLING EQUIPMENT
SALES AND SERVICE FOR
HAY FANS, etc.
HALLMAN SILOS
MYERS WATER SYSTEMS
GARRY MURPHY
SALES AND SERVICE LTD.
Brinston 652-4802

FOR SALE — Beautiful purebred toy Pomeranian pups. Registered, tattooed and dewormed. $250. Apply: Mrs. Richard Foubert, RR1 Purcell Road, Cornwall, Ont., K6H 5R5 or telephone 1-613-931-1909. 38-39

FOR SALE — Well aged C1 steer beef. Sides $1.55 lb.; fronts, $1.30 lb.; hinds, $1.85 lb. Cut and wrapped for freezer. Country Meat Market, Dunbar, 448-2123. 36tfc

FOR SALE — Fresh shop hogs, 99c lb. Cut and wrapped for freezer. Country Meat Market, Dunbar, 448-2123. 36tfc

FOR SALE — Wood, $20 a cord and up. 1972 Ski-doo, 399, Nordic, $250. MacKay pull-type snow blower, $250. Phone 774-5294. 36-38

FOR SALE — Dry hardwood, split. Pickup or delivered. Phone 543-2265. 37-38c

For Sale

FOR SALE — Firewood - dry slab wood, $9.50 per full cord. Phone 543-2666. Prost Cedar Products Ltd. 27tfc

PLYWOOD SUPER SPECIAL
4'x8' spruce 3/8", $9.30; 1/2", $14.95; 5/8" square edge, $15.95; 3/4", $19.95; 5/8" tongue and groove fir, $17.75; Aspenite 7-16", $6.75. Phone 613-764-2876. 18tfc

FOR SALE — Fruit baskets for all occasions. Delivery available. Durant's Flowers, 448-2354. 17tfc

FOR SALE — Now available: balloons and flowers for all special occasions. Happy Birthday, Happy Anniversary, It's a Boy, It's a Girl, etc. Delivery available. Durant's Flowers, 448-2354. 17tfc

ARTICLES FOR SALE — Used steel pipe and plate. I.R. Bell and Son, 3000 Copeland Street, Cornwall, 933-1119. 17tfc

ART SANGER UPHOLSTERY
Large supply samples. Refinishing and stripping. Wood, hand-stripped. Free estimates. Phone 543-3266. 17tfc

FOR SALE — Refinished furniture. Carman Refinishers, Iroquois, 652-2011. 17tfc

MYERS
FOR SALE — Water systems and conditioners, crystal softener salt, sales and service and repairs. Black Lumber Co. Ltd., 543-2188, 543-2933. 17tfc

ALTA BANK USED FURNITURE
Two floors of quality used furniture to choose from. Visit our store at 1725 Bank Street South, Ottawa. We BUY good quality used furniture and antiques. Call 731-2245 collect. 17tfc

FOR SALE — Surge pipeline milking systems, parlors, feeding systems, water treatment equipment, stand-by power supply, new and used vacuum pumps, bulk tanks, milker pails and buckets. Beattie and Ideal water bowls. Peter Babcock Ltd., Surge Dairy Farm Equipment, 984-2991. 17tfc

WATER SOFTENERS
Myers pumps, iron and sulphur filters, chlorinators and plumbing supplies. Murphy Sales and Service, Brinston, Ontario, 652-4802 or 652-4803. 17tfc

FOR SALE — Pet food, 20c lb., approximately 50 lbs., frozen, cut small. Blom's Meats, Mountain, 989-2093. 17tfc

A-1 Sides of Beef
$1.55 lb.
Hinds, $1.75
Fronts, $1.39
Sides of Pork, $1.15
Beverdam Quality Meats
Winchester, Ontario
774-2613
29tfc

FOR SALE — Sides of beef, $1.29 lb.; sides of pork, $1.05 lb.; ground beef, 10-pound lots, 99c lb. Blom's Meats, Mountain, 989-2093. 22tfc

FOR SALE — Firewood, split, dry maple, birch, beech, $35 face cord, picked up. Phone 821-1930. 38-42

FOR SALE — Carswell 125,000 BTU oil furnace. Good condition. Owner changed heating system. Call 774-3141 after 6pm. 38-39

FOR SALE — Four Michelin tires on GM rims. Also four mag rims. Phone 774-3369. 38

FOR SALE — Purebred Newfoundland puppies with registration papers. Excellent temperament. Available for homes after Feb. 7. Call Brian Hill, 448-3232. 38-41

Waterbed Kits from $145
Complete Waterbeds from $199
Four Poster Beds, regular and waterbed
Country Woodcrafts is Bob and Wendy handcrafting furniture for all purposes, from the shop to the customer without middlemen. All furniture is prepared at the Kemptville premises. You are invited to bring your ideas and specifications for your own unique design. Country Woodcrafts is NOT associated with Waterbed Factory Outlet. Always available 24 hours by appointment. Usually open 9:30 to 6pm. 17 Clothier St. E., Kemptville, 258-5793. 38-39

FOR SALE — Hay. Phone 652-4826. 38-40

FOR SALE — Car door, left front. Fits 1975 - '79 Phoenix, Ventura, Nova, Skylark, Omega four door. Phone 774-5073. 38-39

FOR SALE — 1976 G.S. 250 Yamaha, single cyl. One Panasonic solid state black and white TV. Both perfect shape. Phone 774-6624. 38

For Sale

FOR SALE — Ducks, females, Muscovy. Great producers, $5. 1974 Chrysler and 1972 Ford Torino for parts. 774-3301. 38-39

FOR SALE — 1979 Chrysler Cordoba. Very clean, well maintained and serviced by owner. Michelin tires, 8 cyl., power steering, power brakes, AM-FM radio, vinyl roof, safety certificate supplied. $3,200. Telephone 989-5651. 38-39

FOR SALE — Ski set, Soho red boots, size 11, skis and poles. Like new. Phone 774-2192. 38

Badger
FULL LINE FARMSTEAD COMPANY
FORAGE HANDLING & LIQUID & SOLID MANURE SYSTEMS
Garry Murphy Sales & Service Ltd.
Brinston 613-652-4802

Birth Notices

MONTPELLIER — Born on Dec. 15, 1983 to Brian and Betty Montpellier, Toronto, a son, Benjamin Brian. Proud grandparents are Fred and Pearl Link, Toyes Hill and Alfred and Laura Montpellier, Vancouver, B.C. 38

Cards of Thanks

CARD OF THANKS — I want to say a big thank you to the Brownies, their moms and especially to Brown Owl for their Christmas goodies. Your thoughtfulness will long be remembered.
—Mabel Walker 38

CARD OF THANKS — I would like to say thank you to all who visited me, also for cards, gifts, plants and phone calls since my return home. To Jessie Geurkink for taking me to hospital, Tonny and Peter Meerakker for looking after my home and shovelling snow, Mrs. Lorne Strader for bringing me home, doctors and nurses for their kindness and care while in Winchester Memorial Hospital. Special thanks to Rev. Allen Tysick for his visits. My appreciation for your kindness shown me. Happy and Joyous New Year. God bless you all.
—Dorothy M. McQuaig 38

CARD OF THANKS — To all our many friends who attended the farewell party at Greely on Dec. 3 we wish to take this opportunity to say "thank you" again for the great send-off you have given us and in making us realize that we will be leaving a part of our hearts in Greely. A special thank you to Elaine and Cecil and the rest of the gang for their part. We are leaving to make a new home in Carmichael but I'm sure our thoughts will often turn this way. The invitation to visit is most heartfelt and we look forward to seeing a good many of our eastern friends in "Skatchy." God bless you all.
—Dick and Judy Wells 38

CARD OF THANKS — My sincere thanks to my neighbors, friends and relatives for remembering me so many ways. All is very much appreciated. May happiness and peace be with you in 1984. God bless.
—Sincerely, Laura McDiarmid 38

CARD OF THANKS — We wish to convey sincere thanks to all our relatives, neighbors and friends for all their well wishes on the occasion of our 65th wedding anniversary. Greetings which were also received from the Queen, Hon. Ed Schreyer, Governor General of Canada, Prime Minister Trudeau, Mr. Brian Mulroney, Leader of the Opposition and Premier Davis of Ontario were also appreciated. The kindnesses of all are deeply appreciated and will not soon be forgotten.
—George and Ida Coons 38

Cards of Thanks

CARD OF THANKS — The family of the late Dick DeVries would like to express their sincere thanks and appreciation to relatives, friends and neighbors for the flowers, memorial tributes and their many acts of kindness during our recent bereavement.
—Ina DeVries and family 38

CARD OF THANKS — The family of the late Sheldon Ball wish to express our sincere thanks and gratitude to all who made donations, flowers and offered assistance to us during our recent bereavement. Special thanks to the members of the IOOF 288 for the memorial service. Also thanks to the members who acted as pallbearers. 38

CARD OF THANKS — We extend thanks to everyone who remembered us with cards, gifts and telephone calls on our 60th wedding anniversary Dec. 26, 1983. Special thanks for gifts to our family, Arnold and Vivian Holmes, Jessie Gannon, Holmes' family and Holmes' clan. The lovely thoughts and best wishes will long be remembered.
—Lorne and Evelyn Holmes 38

CARD OF THANKS — We would like to thank all the friends, relatives and neighbors for their acts of kindness and the many ways they helped during our recent loss of a dear husband and father "Eathen". Special thanks to Rev. Allen Tysick for his comfort at the time. These acts will long be remembered by his wife, Beatrice and son, Larry. 38

CARD OF THANKS — May we express our appreciation to our friends, relatives and neighbors for the kind words and sympathy after the death of a dear sister and sister-in-law Violet Pelligrino (Steele).
Vincent and Ruby Steele 38

In Memoriams

BLACK — In loving memory of a dear brother Norman, who passed away Jan. 2, 1981.
The years are quickly passing,
Though still we can't forget.
For in the hearts that loved him,
His memory lingers yet.
—Sadly missed by sisters and brothers 38

GRAHAM — In loving memory of my husband Lloyd, father and grandfather, who passed away Jan. 5, 1974.
Memories are like threads of gold,
They never tarnish or grow old.
—Always remembered by
Audrey, Bob, Sue, Kerri Leigh and Robert Lloyd 38

Coming Events

MEETING
Connaught Rod and Gun Meeting at Clubhouse, Thurs., Jan. 5, 8pm. 38

RABBIT HUNT
Connaught Rod and Gun Rabbit Hunt, Sat., Jan 7, 1984. Shotgun only. Five hunters, two dogs per group. Dog owner choose partner and draw three hunters. Draw 9:30am until 10am. Hunt time: 10am to 3pm. Admission $5 per hunter. 38

25th WEDDING ANNIVERSARY
Bob and Gail Scharff (nee Eggens) of Greely will celebrate their 25th wedding anniversary at a party given by their children in Greely Community Centre on Sat., Jan. 14, 1984 at 8:30pm. Everyone welcome. Best wishes only. 38-39

WINCHESTER TRAVEL
April 19 to May 10: South Pacific Tour. Auckland, Christchurch, Queenstown, Great Barrier Reef, Cairns, Alice Springs, Sydney, Fiji. Fully inclusive, $4,099 per person.
May 6 to May 20: Grand tour of Britain and Ireland. Fully inclusive, $1,485 per person.
Call Winchester Travel, Winchester, 774-2424 or Kemptville, 258-5957. 38-40c

Classified Advertising Rates
All Classified Advertising Payable In Advance
10 cents per word, $2.00 minimum.
Classifieds will be accepted by telephone, but must be paid by 10am Tuesday, for publication on Wednesday.
Tel. 774-2524
Classifieds Deadline: 10am Tuesday, for publication Wednesday.

Classifieds

Coming Events

JACKPOT EVERY TUESDAY NIGHT
Metcalfe Lions Bingo
$1,000 in prize money
Lightning games, six specials, 15 regular games, plus a $250 jackpot. Every Tuesday, 7:30pm, Metcalfe Community Centre.
23tfc

TROPHIES — TROPHIES
Having a Tournament or Awards Night?
Top quality awards at low prices.
FREE ENGRAVING
Pins, Buttons and Caps
G.J. (Gerry) O'Reilley
Trophies and Awards
Russell, Ontario
445-2008
34tfc

FLORIDA TOURS, 1984
Shorten the winter with a pleasant holiday in Florida. We offer the following: Feb. 16 to March 7, staying at both beach and inland locations, $719; March 9 to March 18 (express), staying on Daytona Beach throughout, $359. Rates are per person, twin accommodation, and include transportation, accommodation and many extras. Call or visit Dundas Tours, Iroquois, 652-2005, for information and booking.
36-38c

ANNUAL MEETING
Mountain Township Community Centre, Mon., Jan. 9, 1984 at 8pm. Two directors from Mountain Township to be elected. 1983 financial report and 1984 budget to be presented and discussed. Everyone welcome. 38

50th WEDDING ANNIVERSARY
The family of Millie and Homer Rutherford invite family, friends, relatives and neighbors to help them celebrate the 50th wedding anniversary of their parents on Jan. 7, 1984 at 8pm at the Caravan Camp, Morrisburg. Everyone welcome. 38c

FREE
Water Analysis
Assortment of
Water Softeners
$300 and up
100% warranty, parts & labor
Salt Delivery
Guy Bourdeau
RR 1, Winchester 774-6110

SALE
25 Per Cent Off
All Upholstering Material
(Through January)
FOR FREE ESTIMATES
PHONE 448-3351
McMillan's Repair & Upholstering
RR2, Chesterville

Coming Events

FLORIDA
Tour 1: Daytona Beach, 23-day tour, Feb. 18 to March 11, Surfside Inn, $899 p.p.
Tour 2: Mid-term Break Express Bus, March 10 to March 18, Hawaiian Inn, starting at $375 p.p.
For information:
FRANK'S TOURS
Box 606
Morrisburg, Ontario
543-3444
or 535-2888
32tfc

NOTICE
For all your baking and cooking needs
We'll go into your home, bake and cook for dinner parties and/or everyday meals.
(May be on a weekly basis.)
Call
Debbie Chambers
774-3832
after 5:30pm

Conn Organs
Lesage Pianos
FAWCETT'S ORGAN AND PIANO STUDIO
774-2205
for appointment

Maple Ridge Cemetery
requires
A Secretary-Treasurer and Manager
Applications will be received by the undersigned for Maple Ridge Cemetery until Jan. 20, 1984 for a person to train for the position.
Applicants are required to reply in writing stating qualifications and experience.
Duties to commence April 2, 1984.
Salary to be negotiated.
Duties and responsibilities of the position available upon request from the secretary-treasurer.
Mark letter "application".
Gerald C. Holmes
Secretary-Treasurer M.R.C.
Box 215, Winchester
K0C 2K0

CANADIAN WOOD ENERGY INSTITUTE MEMBER

Winchester Fireplace & Stove Centre
FIREPLACES · STOVES · CHIMNEYS
SALES & SERVICE
Chimneys Cleaned
JACK FAULKNER
Res.: 774-3687
494 YORK STREET
WINCHESTER, ONTARIO K0C 2K0
Bus.: 774-3632

A 3-Month Course In
Self-Defense
Classes will be given
EVERY TUESDAY EVENING
7:30 - 9:00pm
UPSTAIRS AT THE WINCHESTER COMMUNITY CENTRE
Registration on Jan. 10, 1984, 7pm
Classes beginning Jan. 17
The cost will be $60
and enrolment will be limited to 20
For more information please call Norman 774-2555, evenings

Notice



Complete dispersal
of
Carbella reg'd. Holstein Herd
of
Carl Wilson, Brighton, Ont.
at
Fawcett's Sale Arena
Mon., Jan. 16
12:00 noon
75 head selling, ROP classified and free listed. See next week's paper for details.
Catalogues available.
Fawcett Bros. Sales Managers
Winchester
Allison 774-3610
Ralph 774-5710

DOUGLAS STEL
LAWYER
1355 Bank Street
at Billings Bridge
523-1200
Evenings by Appointment
Preferred Areas of Practice
- Family Law and Divorce
- Real Estate
- Personal Injury, Motor Vehicle & General Litigation

HONEYWELL, PASCOE & GARAY
BARRISTERS & SOLICITORS

SPECIAL
Barbecue Hamburg
99c lb.
Blom's Homemade Salami
$1.29 lb.
Blom's Meats
MOUNTAIN
989-2093

Carman Refinishers Upholstering



Stripping, Repairs, Free Estimates, Furniture for Sale
Iroquois 652-2011

Kemptville College of Agricultural Technology

Survival Techniques For Farm Women

This improved edition of Survival Techniques for Farm Women has been designed to answer the demands of you, the farm wife. All the topics are new and include:

☐How to cope with stressful situations, ☐Drug and alcohol abuse, ☐Where is agriculture going, ☐Options for our teenage gals in the job market, ☐You and the law, ☐Animal welfarists - friend or foe, ☐How to say what you mean and mean what you say, ☐Violence in the family, ☐How to preserve what you've got, ☐Maintaining your image, ☐What to do when the tax auditor shows up.

Eight Wednesdays starting Jan. 11 at 10:00 in the W.B. George Centre.

To register, phone Continuing Education at **1-258-3411, ext. 251,** and ask Joy Curnoe to save you a place. Enrolment will be limited because of funding arrangements with the Canada Employment and Immigration Commission there is no registration fee.

Ontario Ministry of Agriculture and Food

Century 21
McIntosh & Proulx REAL ESTATE LIMITED member broker
504 MAIN ST., WINCHESTER, 774-3990

L264 $22,000 South Gower, 49.50 acre bush lot, approximately 5 acres cleared, assumable mortgage at 7%. Excellent site to build your dream home. **Maurice Eyre, 1-543-2391.**

R838 $49,900 Just reduced. Winchester, bright and clean 3 bedroom bungalow, finished rec room with fireplace, large yard.

R877 $59,900 Charming older 4 bedroom home completely renovated to original elegance, hardwood floors, open banister, welcome fireplace in living room. Must be seen. **Don McIntosh, 1-989-2047.**

F244 $87,500 Just listed, Matilda Township, 100-acre bare farm, 3 bedroom home, barn, silo, implement building. **Al Loynachan, 1-537-2161.**

MAKING HOMES AFFORDABLE, CENTURY 21.™
MLS MULTIPLE LISTING SERVICE

the Permanent For Sale
Al Gregory
Sales Representative
989-5502
or
523-5850

WINCHESTER — Four bedroom, 2 storey home with character of yesteryear, maple staircase, quality carpeting, ensuite with claw foot tub, country kitchen with pantry, recreation room with wood stove. Much more. Asking $64,900.

WINCHESTER — Over 1600 sq. ft. in this 4 bedroom, 2 storey home on double lot. Two 4-piece bath. Heatilator fireplace in family room, sunroom with sliding doors to deck. Super large double garage. Asking $47,900.

MOUNTAIN TOWNSHIP — Two storey, 3 bedroom home on 20 acres of workable land. Large country kitchen on paved road north of Hallville. Asking $44,900.

MOUNTAIN TOWNSHIP — Century old stone house on 7 acres, 2 storey, 3 bedrooms, 1½ baths, heatilator fireplace in living room, large kitchen with pine cupboards. New insulated workshop plus much more. Asking $89,000.

MOUNTAIN TOWNSHIP — Three acres, some bush with southeast exposure overlooking farmland. Drilled well. Hydro at road. Other homes close by. Offers invited. Asking $12,000 for this building lot.

CANADA PERMANENT TRUST CO. REALTOR

JOHN A. ALLISON
REAL ESTATE BROKER

LAKESHORE DRIVE — West of Morrisburg. Three bedroom brick bungalow overlooking the St. Lawrence. Attractive, well-built home in choice location. Double car garage, paved drive. Angelstone fireplace, two baths. Asking $110,000. (4764)

JUST WEST OF WILLIAMSBURG — 12 year old, three bedroom bungalow. Eat-in kitchen/dining room with patio doors to deck surrounding in-ground pool. Full basement. Garage, paved drive. Lot 125x150. Asking $55,000. (4758)

ELMA AREA — Older two storey brick home, located on paved road on a good sized lot. Four bedrooms, full bath, country kitchen. Dining and living rooms. Oil forced air heat. Very low heating costs. Asking $39,500. (4736)

IROQUOIS — Excellent five bedroom brick bungalow, choicely located in good residential area. This home features many extras, including fully finished basement. 1656 sq. ft. living space. Must be seen! Asking $87,000. (4679)

NORTH OF UPPER CANADA VILLAGE — 150 acre hobby farm, 50 acres workable, 100 acres bush. 1½ storey frame home with three bedrooms. Garage, barn and implement shed. Electric heat. Asking $60,000. (4657)

Business: 543-2044, Morrisburg
AREA SALES REPRESENTATIVES — HOME PHONES
Susanne and Jim Alexander 989-2135
Keith Droppo 448-2611
Peter Van Veen 543-2097

Winchester Upholstery
FURNITURE RECOVERED, RE-STYLED AND REBUILT
Quality Workmanship
Free Pickup and Delivery *Free Estimates*
Tel. 774-2055 B. Cinnamon Res. 774-3412
HOURS: 8am to 5pm daily, Sat. 9am to noon

C.A. HOLMES
Plumbing & Heating
INSTALLATIONS AND REPAIRS
•Pumps •Crane Supplies
•Oil, Gas and Electric Furnaces
774-2100 **530 MAIN ST., WINCHESTER**

TRIPLE B STRUCTURES
BUTLER
COMMERCIAL, INDUSTRIAL, INSTITUTIONAL
PRE-ENGINEERED METAL BUILDINGS
Call Ralph or Hemmo Buter
Box 190, Williamsburg, 535-2820 or 535-2081

Harmony Community Church
3 miles north of Winchester
Highway 31 and Ormond Road
With expectation, anticipation and joy
we thankfully welcome
Rev. Hartley Smith,
his wife Mareta, and daughter Sharon
from Dartmouth, N.S. to the pastorate of
Harmony Community Church
Jan. 8, 1984.
We pray that 1984 will be a year of spiritual blessing and growth for all.
The Smiths will be residing at 417 Victoria Street, Winchester.
A warm welcome is extended to all.



Church Directory

HARMONY COMMUNITY CHURCH
3 Miles North of Winchester
Highway 31 and Ormond Road
Pastor - Rev. Hartley Smith
Nursery facilities available at all services.
9:30am - Sunday School.
10:30am - Worship Service.
7:30pm - Evangelistic Service.
38tfc

WESLEYAN CHURCH
Winchester
9:45am - Sunday School.
11:00am - Worship Service.
7:30pm - Evening Service.
7:30pm - Tuesday mid-week service.
Rev. C.M.A. Jackson, Pastor

ST. PAUL'S PRESBYTERIAN CHURCH
Winchester
Interim Moderator
Rev. J.J. Urquhart, B.A., B.D.
For information call 774-3275
11:00am - Morning Worship.
Nursery and Sunday School, Kindergarten to Junior High. 21tfc

EARLY METHODIST CHURCH
Metcalfe, Ontario
9:15am - Sunday School.
10:00am - Morning Worship.
7:00pm - Evening Worship.
7:30pm - Wednesday Evening.
2½ miles North of Metcalfe on North Road
Pastors:
Rev. Harold Berry
Rev. Marie Berry
821-1917
13tfc

ST. DANIEL'S CATHOLIC CHURCH
South Mountain, Ontario
9:00am - Sunday Mass.
Rev. W.J. Lynett
29tfc

ST. MARY'S CATHOLIC CHURCH
Chesterville
7:30pm - Saturday.
9:00am and 11:00am - Sunday.
9:00am - Weekdays.
Rev. J. Appelman, Pastor
11tfc

TRINITY BIBLE CHURCH A.G.C.
Rev. J. Fast, 826-2635
Church, 826-2444
9:30am - Sunday School.
11am - Morning Worship.
7pm - Evening Worship.
Thursday Prayer and Bible Study
7:30pm
Located just off road 114 at 25
826-2454

BAPTIST CHURCH SERVICES B.C.O.Q.
Pastor: Mr. Ernest Cox
Ormond
9:45am - Sunday School and Worship Service.
Winchester
9:45am - Sunday School.
11:00am - Worship Service and Nursery.
South Gower
2:30pm - Worship Service, Sunday School and Nursery. 24tfc

ANGLICAN CHURCH SERVICES
The Rev. J.D.A. Dobson
774-2236
St. Matthias, Winchester
8:30am - Holy Communion.
Holy Trinity, Chesterville
11:00am - Holy Communion.
St. Peter's, South Mountain
9:30am - Morning Prayer.
38c

CHRISTIAN REFORMED CHURCH
Williamsburg, Ontario
Minister: Rev. Wieger DeJong
9:30am - Morning Service.
2:30pm - Afternoon Service.
Nursery provided during both services. You are invited to worship with us. 37tfc

WINCHESTER PASTORAL CHARGE
Rev. E.S. Royle, B.A., B.D.
774-2071
WINCHESTER UNITED CHURCH
9:45am - Sunday School, Grades 4 and up.
11:00am - Communion Service.
WINCHESTER SPRINGS UNITED CHURCH
9:30am - Worship Service.
38c

Inventory Clearance

30% Discount

CROSS-COUNTRY SKI PACKAGES
SKIS — BOOTS — BINDINGS — POLES

Trail Package
Regular $67.95 ..... NOW $47.57
Tour 500 Package
Regular $90.95 ..... NOW $63.67
Medalist 600 Package
Regular $101.95 ..... NOW $71.37

Prices apply to IN STOCK merchandise only



CANADIAN TIRE ASSOCIATE STORE
W.P. Henophy Ltd.
Williamsburg 535-2845
HOURS: Monday to Thursday, 8:30am to 5:30pm; Friday, 8:30am to 9:00pm; Saturday, 8:30am to 5:00pm.
USE YOUR CARD