The Leader

XXIII, No. 35 MORRISBURG, ONT. FRIDAY, OCT. 30 1925

Flour and Feed

A good supply is always on hand. We still have old wheat Flour—"The Maple Leaf Brand."

CORN

The Argentine Corn is superior to last year's, and the price is 50c lower. It is an excellent Poultry Feed.

POTATOES

Eastern Potatoes—selling at the right price. The New Brunswick crop is 30 per cent. below average, and the States is bidding high for them.

Eggs and Poultry

We handle both Poultry and Eggs, and are always paying the highest market price.

The MORRISBURG FEED & PRODUCE Co.

MORRISBURG, ONT.

HERE WE ARE AGAIN

One of those Big Boxes of

KITCHEN MATCHES

THE BIGGEST, CHEAPEST and MOST FOR THE MONEY

HOW DO YOU ROAST?

ARE YOU STILL USING AN OPEN PAN?

Let us show you our New Line of SAVOY ROASTERS. You can save money every time you roast by using one of these wonderful Roasters. No corners to clean; No Heat Wasted; No Juices Wasted; No Basting Necessary; No Burned Meat; No Raw Meat.

SAVOY ROASTERS in Crystal and Pearl Enameled Ware Aluminum Ware and Sheet Iron Ware, in shapes both Oval and Round.

No matter the size or shape of your oven there is a Roaster to fit.

PRICES From 59c up.



Dr. Hess Stock Tonic

Bring in your Coupons and get a FREE Package of this wonderful Live Stock Conditioner.

R. H. BRADFIELD & CO.

THE HARDWARE STORE—OPPOSITE ST. LAWRENCE HALL

MORRISBURG — ONTARIO

KING GOVERNMENT GOES DOWN

Casselman Elected By 2700 Maj.

Mr. A. C. Casselman, Conservative Candidate, Grenville-Dundas, according to unofficial final figures, is elected by 2700 majority.

At 4 o'clock this morning the following summary by provinces was issued from the office of the Prime Minister:

	Lib.	Cons.	Prog.	Ind
Ontario	11	69	2	..
Quebec	59	4	..	2
Saskatchewan	13	1	4	..
Manitoba	2	6	7	.2
New Brunswick	1	10	..	..
Alberta	4	5	6	..
Nova Scotia	3	11	..	..
Prince Edward Island	2	2	..	...
British Columbia	2	10	1	..
Totals	97	118	20	4

The Canadian General Election has come to an end with Rt. Hon. Arthur Meighen, Conservative leader, as head of the largest group in the next House of Commons. But returns so far available do not give any party a clear majority over all. At two o'clock this morning, according to unofficial figures available the parties stand:

Conservatives 118; Liberals 97; Progressives 20; Independents 2; Labor 2; Doubtful 6, total 245.

Were Mr. Meighen to capture every one of the six doubtful seats, he would have but a majority of one over all when a new Speaker in elected. As the figures now stand Conservatives number 118, but a combined opposition of Liberals, Progressives, independents and labor would number 121.

Under the circumstances there is much wonderment in political circles today as to the course Premier King will adopt. Will he resign in favor of Mr. Meighen, or will he endeavor to continue in office with the assistance of Progressive and Independent votes? A number of his supporters, it is believed, are in favor of his taking the former course, their argument being that Liberals and Progressives will coalesce the more quickly if working together in oppostion. The fight closes in perplexity. There is already talk of another general election to decide the issue definitely.

First returns gave indication of a landslide. In quick succession eight members of the Cabinet went under. They were:

Premier King

Hon. W. E Foster, Secretary of State.

Hon. Herbert Marler, Minister without portfolio.

Hon. James Murdock, Minister of Labor.

Hon. G. N. Gordon, Minister of Immigration.

Hon. G. P. Graham, Minister of Railways.

Hon. Vincent Massey, Minister without portfolio.

Hon. T A. Low, Minister of Trade and Commerce.

In the Maritime Provinces and in Ontario Conservatives gained heavily. But the expected inroad into the Liberal stronghold of Quebec—which Conservatives had counted—did not materialize. Hon. E. L. Patenaude, leader o the Independent Conservatives in that province, was himsef defeated. Out of the 65 seats in Quebec, Conservatives only captured four, the Liberals holding 59 and two going to independent candidates Of the two independents, one was Henri Bourassa, whose name came prominently before the public some years ago, as leader of the Nationalist party. Armand Lavergne, Mr. Bourassa's former first lieutenant, ran as a Conservative and was defeated.

On the prairies, Conservatives gained a number of seats In the three Prairie Provinces, four years ago no Conservatives were returned. Yesterday, Manitoba elected six, Alberta, five and Saskatchewan one. In the last named province Liberals made their greatest headway. There, according to the unofficial figures ndicated, Liberals took 13 seats, on a gain of 12 seats over what they held at dissolution.

When Parliament was dissolved, Liberals had 117 seats as against the 97 announced as elected yesterday, a loss of twenty. Conservatives had 49 as aganst 118 elected a gain of 69. Progressives suffered allong with the Liberals. In Ontario, they retained only two of the 21 seats they held at dissolution. Their Dominion total today, again telling the unofficial figures available, is 20 as against 61 at dissolution.

THE UNITED CHURCH

Sunday November 1st—

Anniversary service 10.30 and 7 p.m.

Rev T. J. Thompson, B.A., of Ottawa will officiate choir of twenty voices.

Entertainment—

Monday night at 8 o'clock, Ottawa's best musical talent.: Mrs. H. A. Underwood, Elocutionist and Contralto; Mr. H. A. Underwood, Tenor; Mr. H. H. Clarke, Bass; Dr. Metcalfe, Tenor; Rev. T. J. Thompson, speaker of the evening.

Admission, adults 35c; children 25 cents.

CONSERVATIVE ASSOCIATION

The annual meeting of the Dundas Conservative Association was held in the town hall, Winchester, Tuesday afternoon of last week. There was a large attendance. The following officers were elected:

President—J. S. Robinson, Winchester.

Vice-Pres.—Eli Merkley, Matilda Township.

Lady Pres.—Miss E. Gillespie, Morrisburg.

Treasurer—G. I. Tate, Chesterville.

Secretary—J. McCormick, Winchester.

Vice Presidents: Matilda—Arthur McCrobbie and Mrs. Albert Payne; Mountain, Edward Bush and Mrs. Stanley Fetterly; Winchester, John Bogart and Mrs. Homer Patterson; Williamsburg, Alex. Shennette and Mrs. Oscar Beckstead; Morrisburg Village, Geo. Challies and Mrs. Clinton Fetterly; Iroquois Village, Edward Strader and Mrs. Howard Hutchison; Winchester Village, J. F Ault and Mrs. Wm. Shaver; Chesterville Village, Dan Allison and Miss Ella McGee.

Committee on Resolutions—F. H. Broder, Col. L. Mulloy and R. A. Boyd.

Representative to Provincial Conservative Association, J. S. Robinson.

CHARLESON—COUGLER

At the Methodist Episcopal parsonage, 43 Court street, Cantom, on Wednesday, October 7th, 1925 by the Rev. Matthew D. Still the marriage took place of Mr. Sterling R. Charleson of Canton, and Miss Maud E. Cougler, daughter of Mr. and Mrs. Oscar Cougler, of Williamsburg.

They were attended by Miss Almeda Bullock, cousin of the groom, and Mr. Willis B. Cougler, brother of the bride.

Little Miss Adeline Charleson, sister of the groom, acted as ring bearer.

The many friends of Mr and Mrs. Charleson are extending congratulations to the happy couple. They will reside in Canton

ST. PAUL'S LUTHERAN CHURCH

Beginning some years ago, Lutheran Congregations began the annual observance of Reformation Day on October 31st, or on the Sunday just before or after. It was on that date in 1517 that Dr. Martin Luther, the Friar of Wittenberg, nailed to the church door in that city the famous Ninety-Five Theses protesting certain practices among the clergy and laity of the church of his day. Out of that act developed the Protestant Reformation which swept over all Europe, radically changing the view point and habits of the people in religion, education and political dependence. Luther's subsequent declaration at the Diet of Worms has been evaluated by Thomas Carlyle as "the greatest scene of modern European history; the point, indeed, from which the whole subsequent history of civilization takes its rise."

The 408th Anniversary of the Reformation will be observed by St. Paul's at the morning service at 10 a.m. on Sunday, November 1st.

11 a.m.—Sunday School.

7 p.m.—Evening Service.

Subject—"The First Commandment."

LOCAL SALESMAN WANTED

To represent the "Old Reliable Fonthill Nurseries." Big demand for stock. Start now at best selling time. Exclusive territory, handsome free outfit, liberal terms.—Stone & Wellington, Toronto. dc

R-A-D-I-O

WE HAVE JUST RECEIVED LARGE SHIPMENTS OF THE LATEST AND BEST IN

Radio Receiving Sets

LET YOUR RADIO INVESTMENT BE ONE OF SATISFACTION. OUR LONG EXPERIENCE ASSURES OUR PURCHASERS OF THE VERY BEST VALUES.

We Guarantee Satisfaction

IF IT'S RADIO

WE SELL IT

TUBES, BATTERIES AND ACCESSORIES STOCKED

W. H. Fetterly & Co., - Morrisburg.

Ford Car For Sale

One Ford Touring Car in good condition. $250—part cash, balance easy terms. Apply,

D. H. JACKSON, Morrisburg.

How to Fry Steak
Deliciously Tender and Juicy



Heat dry clean skillet until piping hot. Wipe meat fat around inside skillet. Place in steak. After one minute turn. Let sear for another moment then fry slowly till done as desired. Place on hot platter, season, spread with butter and serve. The

NESCO PERFECT
OIL COOK STOVE

is ideal for steak frying, also for frying fritters, potato chips, doughnuts, breaded sea foods, or waffles. The high, clean, blue, gas flame rising through the grates directly against the utensils, is intense This solidly-built stove also quickly turns out an ovenful of baking, or heats a wash-boiler of clothes.

See this Stove Demonstrated

DEALER'S NAME HERE

D. H. JACKSON

PHONE 33 MORRISBURG

FOR SALE

TOWNSHIP DEBENTURES. FIVE AND ONE-HALF PER CENT. IN AMOUNTS TO SUIT PURCHASER.

ARTHUR FLYNN **Morrisburg Ont.**

NOW I'M BUILDING A SEPTIC TANK

Or, One of Those Built-in Farm Conveniences.

I went over to Will Jordan's the other day to borrow his wire-stretcher, and found Will out in the orchard digging a hole that he could have used as a grave for a horse.

"What the dickens are you doing down there?" I called. "I looks as though you might be putting down a foundation for one of those German siege guns. What's all the sand and cement for?"

"Hello there, Jerry," said Will. "Come on down in the hole and take a shovel. We're going to build a septic tank."

"You're going to build what kind of a tank?" said I.

"A septic tank. A concrete septic tank," said he.

"Going to use it for dipping hogs or sheep?" I asked.

"Neither one," said Will. "Going to use it to hold the sewage and waste water from the bathroom and kitchen at the house."

"That's a new one on me," I admitted. "Go ahead and tell me about it. I'm always looking for new ideas. Maybe I can understand this one if you'll explain it a bit."

"Well, it's just this way," Will said, as he came up the ladder and sat down on a bag of cement. "I've been hearing about these new-fangled septic tanks for some time. One day last week there was a fellow here selling subscriptions to a farm paper, and while he was showing me some of the stories they run in that paper, he came across a story about a septic tank. He told me about the work that the agricultural representative over in the next county was doing along the lines of farm sanitation. They've been holding a lot of septic tank demonstrations over there this year and I guess they've got a lot of folks all stirred up about it. Anyway, they're falling all over themselves to get their septic tanks built."

"This representative went on to say that they'd been having a lot of typhoid fever over there and that they'd traced it to a farm where there'd been a bad case of the fever, and as near as they could find, the disease had been carried all over the township.

"Now that set me to thinking. You know, my wife had a pretty bad case of typhoid fever last year. We always thought that she picked it up over at the fair. Well, you recall how we just about gave her up for lost several days, and then how, just about the time she began to mend a little, Will, Jr., came down with the same thing, and almost died. I began to think about that, so I asked this representative what they had learned over in the next county about the way the fever spread over a township.

"He told me that they traced the first case of the fever and then they went all over that farm and found that the folks had a sewer that drained into an open drain in a pasture. They noticed that there were always a lot of flies and insects hanging around the outlet of that sewer. The crows and blackbirds used to hang around there, too, and wade around in the sewer outlet, and darned if he didn't figure out that the flies and bugs and chickens and other critters that did their loafing around that sewer outlet had carried some of these typhoid germs over to the neighbor's. They were the next ones to have the fever, and it passed along the line until half the farmers over in that section had it.

"I put two and two together and figured that maybe, after my wife came down with it last year, some flies probably brought the germs up to the house and scattered them on a milk pail, or maybe on some of the food on the table and that's how Will, Jr. got it.

"This representative told me that they were going to have another demonstration over near Podunk in two days. That was last Thursday, so I just took a day off and drove over there.

"They had quite a crowd of folks out at this farm where they put in the tank. There was an engineer from the agricultural college, and a doctor. They both gave talks on sanitation and explained all about this epidemic that had made the rounds. Their stories were about the same as what that representative had told me.

"The fellow who owned the farm had dug the hole according to the plans in a bulletin. Here it is. They handed one to everybody at the meeting. I'm following the same plans right now. They had some lumber there and a couple of fellows sawed it up and hammered a wooden form together. You see, this wooden form that I've built here goes inside the hole in the ground and you pour the concrete between the form and the wall. When it sets, you've got a tank."

"What's that little offset part of the hole for?" I asked him. The hole was in one place and then at one end it was more shallow. It looked as though Will figured on making two tanks.

"Why, that's the second chamber. The dosing chamber, they call it at the meeting," said Will. "You see, the sewage comes through this tile from the house and runs into this big chamber. It stays there until it is all changed to liquid and this liquid gradually overflows into this second chamber. That fills up to just a certain point, when it is siphoned out through this jigger here. That's the automatic siphon. They make them up at the college and sell them to you at cost. I ordered mine from this fellow from the college last week and he shipped it right down to me. I got it Tuesday. I suppose I could have made it, but I thought they could make it exactly right up there, and it didn't cost any more, so I let them make it."

"Well, what becomes of this water when the siphon dumps it all out?"

"I'm going to lay a few hundred feet of common drain tile in several directions from the tank and that water will flow from the tank onto those tiles and filter away into the soil. That's what they call an absorption system," said Will.

"Don't you have to add any chemicals to kill the germs?" I asked.

"No, you don't add a thing. The bacteria within the sewage convert the solids to liquid and this liquid is absorbed by the soil."

"Well, does this tank kill the germs?"

"Now that's something I asked this engineering fellow and he explained it in this way: He said that if disease germs entered the tank, they would not be destroyed at all inside the tank; they'd pass right through. But he said that there are certain bacteria in the upper layers of the soil which would destroy these disease germs as soon as the water gets into the soil. These bacteria are only in the upper layers. That's why you lay the tile pretty shallow."

"How much is this thing going to cost you?" I asked next.

"Oh, I can't say exactly what it will cost. They figure on the cost of the tank they built over there the other day. That one cost less than $50 when they figured in the labor for digging the hole and mixing the concrete. I'm not figuring that in. The stuff alone cost me about $30 all told. You've got a gravel bank over on your farm and it wouldn't cost you as much as it did me, because I had to buy sand and gravel.

"There's just this about it. That peck of sickness and trouble cost me over $150 in doctor bills. I had to pay that trained nurse $45 a week for three weeks all told, and I don't know how much the medicine cost me. Will, Jr., was laid up just when I needed him on the farm, and I had to hire an extra man, and if my sister hadn't come out to do the cooking and housework I don't know what that would have cost me. I figure that I had better spend $30 on this tank and take no more chances. I'll feel a lot safer."

"By golly, I wouldn't wonder but what you're about right," I said. "You let me take that bulletin when you're through with it, or else tell me where I can write to get one like it. I believe I'll look into it myself."

With that I started for home, and darned if I didn't clean forget to ask Will for that wire-stretcher. But I went back the next day for it and Will was pouring his concrete and setting the siphon. I got some good pointers on how to build a tank, and I guess I'll start digging a hole in the morning.—J. D. Z.

Make Your Bees Safe for Winter.

Do you know that your 1926 honey crop is largely dependent on what you do with the bees this fall? If your colonies are too weak in bees or have old failing queens, you cannot possibly secure a profitable crop next summer. If you have good queens and strong colonies to go into winter quarters, you may still lose many colonies this winter and fail to secure a maximum surplus of honey next season, so says Prof. Eric Millen, of the O.A.C.

You can almost entirely avoid the possibility of a poor crop in 1926, if weather is at all favorable, by practicing the following management this fall:

Unite all colonies which, when examined on a cool morning, do not cover more than two frames on both sides. The simplest and best plan to unite is to place one brood chamber directly on another, with a single sheet of newspaper between. Leave this way for one week and then shake all bees into one brood chamber. The two queens will fight and the stronger one invariably survives, so no notice need be taken of the queen when uniting.

Colonies must not be united if American foulbrood is present, otherwise the disease will be spread.

Besides strong colonies and good queens, an abundance of food is necessary for winter and spring brood rearing. It is in this connection that many beekeepers fail to put their colonies away for winter and so avoid heavy loss and secure maximum crop next spring.

Too Tight Stove-Pipe Joints.

If joints fit too tight when putting up sheet-iron stove or heater pipe, and you find a length will not readily slip over another, heat the too-small piece. The heat will expand it sufficiently so that it can then be slipped onto the end of an unheated length. Do not make the mistake of heating both pieces, as this would enlarge both and nothing would be gained. The pipe can be heated by putting in an oven or standing on end on a hot stove. Do not apply a flame directly, as this may warp it or burn and roughen the metal.



"God's Services in God's Country." Amid the setting of the eternal hills, members of the Alpine Club of Canada at Lake O'Hara hold Sunday service.



FROCKS THAT HAVE MADE THEMSELVES VERY POPULAR

Simple enough for street wear—and charming enough for bridge or dance! Fashion still smiles upon these simple frocks, both of which were fashioned from one pattern. The little frock of flowered material has two side panels trimmed with narrow lace, and then shirred onto the one-piece foundation at the raised waistline. The round neck and short kimono sleeves are finished with the narrow lace, and a ribbon of pastel color ties in long ends at the back. A bordered material was used with charming effect for the plain frock, which opens at the neck with flat revers and has long sleeves gathered into a narrow band. No. 1166 is in sizes 16, 18 and 20 years (or 34, 36 and 38 inches bust). Size 18 years (or 36 bust) requires 2⅞ yards of 32-inch or 36-inch material. For side panels ¾ yard extra material, and for long sleeves ½ yard. Price 20 cents.

Our Fashion Book, illustrating the newest and most practical styles, will be of interest to every home dressmaker. Price of the book 10 cents the copy.

HOW TO ORDER PATTERNS.

Write your name and address plainly, giving number and size of such patterns as you want. Enclose 20c in stamps or coin (coin preferred; wrap it carefully) for each number, and address your order to Pattern Dept., Wilson Publishing Co., 73 West Adelaide St., Toronto. Patterns sent by return mail.

Change the Flavor.

When cooking the same dishes over and over again try for variety by adding something different for the flavor. Add a little candied ginger or candied orange peel (finely chopped) to a dish of plain boiled rice. Add some fine shavings of citron or candied grape-fruit peel to your fruit salad. Pour a tablespoonful of boiling water over half the amount of mixed spices you usually use for a spice-cake and note the difference in flavor. Add three tablespoonfuls of vinegar and one clove of garlic to the pot-roast for a change in flavor and to make the meat tender. A rich, fine flavor can be added to a roast of veal, lamb or pork by basting it with the syrup from spiced peaches.

Add paprika and narrow strips of fresh green pepper to your Dutch cheese. Mix lemon and almond flavoring for your cake, being careful to use but a few drops of each, or add currants or seedless raisins or change the frosting occasionally. Add a drop of peppermint extract to the chocolate pudding. Other variations will suggest themselves, especially to a resourceful cook.

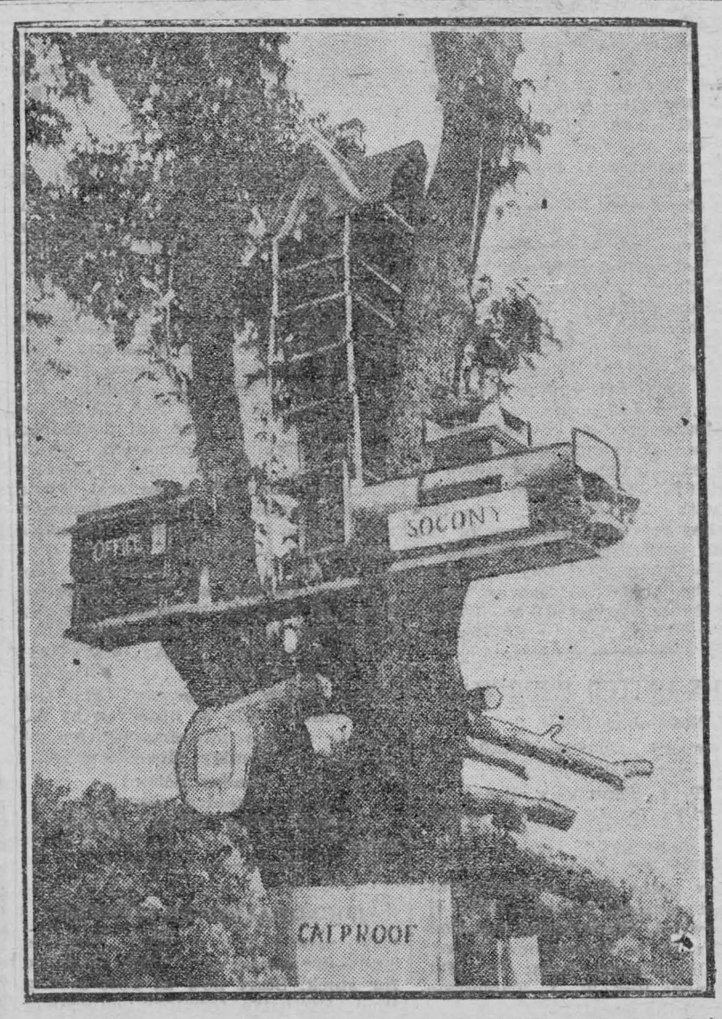

Novel bird town in a tree on the Canadian-United-States border. It has several compartments, representing an office, garage and a seven storey apartment house, and is strictly "catproof."

BREADS FOR THE SCHOOL LUNCH BOX

BY NELL B. NICHOLS.

I used to depend entirely on different fillings to vary the sandwiches made in my home. That was before I appreciated how many kinds of bread could be manufactured in the kitchen. Now the staff of life on our table may be light or dark in color. Sometimes I add raisins, dates, nuts or figs to the dough to provide a change.

After many experiments, conducted as a pupil in a country school and carried on later when I was a rural school teacher, I have decided that the foundation for the ideal lunch-box meal is the sandwich. This may be accompanied by a hot beverage or soup, fruit and cookies. I have a small vacuum bottle which I use to hold the soup or drink when packing lunches.

Oatmeal, graham, bran, rye, Boston brown and breakfast cereal breads are some of the favorites with my family. Then there is a steamed bread which I make from stale bread crumbs. We think it is delicious. Some of the recipes for these choice loaves are as follows:

WHEAT CEREAL BREAD.

Mix two cups hot cooked wheat cereal with one-half cup light brown sugar, one teaspoon salt and one and one-fourth cups each of stoned and chopped dates and broken pecan-nut meats. Stir in two tablespoons melted butter. When this mixture is lukewarm, stir in one cake yeast which has been dissolved in one-half cup lukewarm water. Add sufficient flour to make a dough that may be kneaded. Knead as with white bread. Shape in two loaves and let rise again. Bake from forty-five minutes to an hour in a moderate oven.

STEAMED BROWN BREAD.

Use one cup each of rye flour, cornmeal and graham flour. Mix with one teaspoon salt and add three-fourths cup dark molasses, two cups clabbered sour milk and one teaspoon soda dissolved first in one tablespoon hot water. Beat thoroughly. Let stand fifteen or twenty minutes. Stir in one-half pound raisins, pour into greased molds or cans, filling three-fourths full, and steam for three and one-half or four hours. Set in the oven to dry a few minutes when the steaming is completed.

BRAN BREAD.

Mix three cups graham flour with one cup bran. Sift in one and one-half cups whole-wheat flour and one-half teaspoon salt. Dissolve one-fourth teaspoon soda in one tablespoon hot water and add to two cups sour milk or buttermilk. Melt two and one-half tablespoons butter and add to one-half cup molasses. Stir all ingredients together and add one-half cake yeast which has been dissolved in one-fourth cup lukewarm water. Beat the batter. It should be very stiff: if it isn't, add more flour. Place in greased pans, kneading slightly. Let rise. When light, bake in a moderate oven.

FRUIT BREAD.

Scald two cups milk and pour into mixing bowl containing two cups rolled oats, two teaspoons salt and four tablespoons sugar. Stir in two tablespoons shortening. When lukewarm, stir in one cake yeast which has been dissolved in one-fourth cup tepid water. Add sufficient flour to make a dough that may be kneaded. Usually four cups are required, but the amount varies with different flours. Knead until the dough is smooth and elastic. Divide in two loaves, place in greased pans and let rise. When doubled in bulk, bake from forty-five minutes to an hour in a moderate oven. If fruit bread is desired, add one and one-fourth cups chopped raisins, dates or figs with the flour.

NUT BREAD.

Substitute nuts for the raisins or other fruit in the recipe for Fruit Bread. Use one cup nuts.

RAISIN BREAD WITH CORN SYRUP.

Put one-half cup dark corn syrup into a mixing bowl and add one tablespoon melted shortening and one teaspoon salt. Add three-fourths cup boiling water, and stir. When lukewarm, stir in one cake yeast first dissolved in one-fourth cup tepid water. Add two cups graham flour, one cup white flour and three-fourths cup chopped raisins. Let double in bulk. Beat thoroughly. Turn into a greased pan, cover and let rise again. When light, bake in a moderate oven one hour.

BREAD-CRUMB LOAF.

Break up very hard and stale bread in small pieces. To two and one-half quarts of crumbs add one quart of boiling water. Let stand, stirring occasionally, until the bread is soft. Mash until smooth and stir in two cups cornmeal, one-half cup flour and two teaspoons soda dissolved in two tablespoons hot water. Stir in from one-half to three-fourths cup molasses, or enough to make a thick batter. Add one teaspoon salt. Beat thoroughly, pour into greased molds, filling three-fourths full, and steam from four to five and one-half hours.

BEGINNING STORE IN A WATER PAIL

BY EDWARD A. RAND.

"And what have you here, Fred?"

Fred held up his mother's yellow water-pail, filled with brown packages.

"Goods for my store, Granny!"

"So you begin store in a water-pail?"

"That is what it amounts to."

Fred had stopped at old Mrs. Ackerman's gate for a little chat. Everybody called her "Granny," but Joe Akerman, who was lolling over the gate, was really her grandson. He was a smart young man, that felt equal to the ruling of a nation, but his ambition far exceeded his industry; and his place in the nation was very likely to be a mean one.

"Fred!" said Joe, patronizingly, "swing out. Get trusted for a big stock of goods, and go it."

Fred's only answer was a flourish of the water-pail, and then he passed on.

"If it is small," he thought, "my stock is paid for."

He had earned three dollars hilling the parson's potatoes, and then smashing his Colorado bugs.

Fred was seventeen. It occurred to him that he might pick up a few pennies by trading. So he borrowed his mother's small kitchen table, paraded his goods on it, and drove quite a thrifty trade with the small, but ready buyers of candy and molasses gingerbread. He found that his three dollars had brought him four in return.

"Mother, lend me another water-pail?" he asked, the next day.

"What for, Fred?"

"Oh, something!" snapping his bright eyes till they twinkled like fire-flies on a July night.

He went to Squire Emery's store and filled his pails with more substantial goods, adding a few articles for the toilet from the squire's showcase.

He did not forget that some of his buyers had a perverse appetite for sweet things, and he made a modest inroad upon the squire's stock of red peppermints and white sugar hearts.

"Mother, lend me that shelf in the old pantry which you don't use?"

"A shelf! What next, Fred? Yes, give me my pails and take the shelf."

Fred nailed it up outside the kitchen window, arranged his goods there, and when farm work was over, would trade with his neighbors in the evening.

So he went on. One shelf increased to three shelves, and the "store" was transferred to the inside and kept open all day, his mother managing while he was at work in the corn field.

Fred's money grew as a snowball rolled over and over in the drifts after a January thaw.

Squire Emery leaned over his counter one day, set back his old felt hat on his head, and gave Fred a friendly look through his specs.

"Fred, I have heard about your store, and how it started in a water-pail. Let me encourage you. I will let you have a thousand dollars' worth of goods and set you up. You can pay me by-and-by."

"Thank you, squire, but I guess not. Too risky!"

"All right—all right, Fred. Glad to see your spirit. What will you have, ma'am?"

And the squire stood up to wait on an old woman, just arrived.

"Look here, squire!" said Fred, the next day, "you made a kind offer yesterday, and I will tell you what I would like. I will go round and get orders, buy my goods of you as I need them, and you can favor me all you can."

"Agreed!" said the squire.

Each day, then, Fred made two trips to various houses. The first time, he went with an order book. The second time, he went with a wheelbarrow of goods.

So the snowball kept turning over and over, growing every day. At last, there was a new store in town, small and unpretending, but its goods were all paid for. Over the door, was the sign of a waterpail.

"That Fred Barker," said Mrs. Ackerman, "is bound to make money."

"Yes," said Squire Emery, "for he goes sure, and he is willing to be small that he may become big."

Another store was opened about that time. You would have thought that the circus had come to town. Yellow circulars went flying into every house as if a swarm of butterflies were out on a raid. All day, a fancy wagon went flashing about town. It was as gay with bold and red as the last new China tea store.

"What's that rattlin' 'round so smart and lively?" said Squire Emery.

"Grocery!" he read on the side of the wagon. "Pooh! that ninny, Joe Ackerman, is settin' up in business. I'll give him three months to set down again. He borrowed a thousand, I hear, and has started. Far better if he had borrowed Fred Barker's waterpail."

It would have been much better.

In three months there was a failure. The wagon was sold to a fish peddler. He put out the red and gold lights and painted it a sea-green.

The goods in the store were auctioned off to satisfy creditors.

Everything was sold exceping a damaged waterpail. It was Joe's only possession. It is better to start than to end in a waterpail.

GREAT BRITAIN AND FRANCE ENTER COMPACT TO AVOID BALKAN CONFLICT

A despatch from Paris says:—France and Britain have agreed to notify both Greece and Bulgaria that another Balkan conflict will not be tolerated. A continuance of hostilities on the Macedonia frontier, they fear, would soon result in drawing in other nations.

While the Foreign Ministers in Athens were making heroic efforts to prevent the border skirmishes that began on Monday developing into an actual state of war, news came from Belgrade that Jugo Slavia was concentrating troops on her frontiers.

Information from Sofia is that the Council of Ministers was seriously considering a declaration of war against Greece. Another report was that the Bulgarian Government would ask the Allies for permission to mobilize the army. The report from Vienna that Bulgaria had appealed for intervention by the League of Nations was not confirmed in diplomatic channels, but such an appeal was expected.

It is reported the Greek forces have entered Petrich, after bombarding it most of the day, and that the town was in flames.

A Greek army consisting of two divisions is said to have invaded Bulgaria, the Sixth Division coming from Rutolek and the Eleventh from Mantzarik.

A despatch from London says:—In both diplomatic and League of Nations circles here there is considerable anxiety over the possibility of grave developments which might arise from the Bulgar-Greek frontier clash. The fear felt here is founded not only on the instability of the situation as regards Greece and Bulgaria themselves but also on the possibility of complications arising through secretly exerted influence of outside powers.

In League quarters here it is said the Geneva secretariat is expecting to receive an appeal for intervention at any moment.

Jugo-Slavia (Serbia), of course, has at least a legal interest in the developments of the dispute, because, though she denounced her treaty of alliance with Greece, it remains in force until next summer. On that account it was suggested that the Bulgar-Greek conflict might result—were Jugo Slavia to refuse to go to Greece's aid—in an increase of the Serbo-Greek estrangement over the Macedonian railway and a Salonica free zone, disputes which through the recent intervention of Anglo-French diplomacy had been brought to the eve of a settlement. Such a settlement would lead to a new Serbo-Greek entente.



AIDED IN ESTABLISHING PEACE

Left to right, Foreign Secretary Chamberlain, Foreign Secretary Stresemann and Foreign Secretary Briand, the principal delegates of England, Germany and France at the Locarno parley.

AUTOMOBILE PLUNGES THROUGH SOO BRIDGE

Two Victims Entombed Under Car in Twenty Feet of Water.

Sault Ste. Marie, Ont., Oct. 25.—This morning the bodies of two people, John Hulme, aged 45, 284 John Street, blacksmith shop foreman of the Algoma Steel Co., and Mrs. James Penfold, aged 42, 76 Pim Street, were taken from the tail race at the Spanish River Pulp and Paper Co. mills as the result of an auto acident which occurred presumably about 1 o'clock this morning.

Discovery early this morning of a broken railing in the bridge approach led to the belief that an accident had occurred, and Diver Huston of the ship canal staff, who was sent down by the police, discovered the auto. Ropes were attached to the machine and it was raised to the surface.

The body of Mrs. Penfold floated out of the broken window of the car as it neared the surface, and the body of Hulme was discovered under it, where he was crushed when the machine overturned after leaping the embankment and plunging into 20 feet of swift water. Hulme's watch stopped a few minutes after one o'clock, which leads the police to believe that the accident occurred shortly before that hour.

At the point where the accident took place there is a sharp jog in the road as it hits the bridge approach, and examination of the broken railing leads to the belief that Hulme did not notice this and made no attempt to turn. Hulme leaves a widow and a son and daughter, and Mrs. Penfold a husband, two sons and a daughter, one of the sons being married.

Coroner A. S. McCaig stated to-day that there would be no inquest.

21 DEATHS, HEAVY LOSS CAUSED BY WIND

Devastating Storms Swept States on Atlantic Coast.

New York, Oct. 25.—Two devastating windstorms struck the Atlantic Coast States to-day and to-night, resulting in at least 21 deaths and heavy damage to homes and shipping.

In Pike and Barbour Counties, Alabama, a tornado, sweeping in from the Texas Coast, killed sixteen persons, injured more than a score, and levelled dozens of homes.

The second storm, roaring in from the Atlantic, passed from the Maryland and Delaware Coasts through New York and into New England. Off Rockaway Point, New York, two fishermen were drowned and another fatality was reported from Woburn, Mass., where 500 houses were damaged and the town thrown into darkness. National guardsmen were called out to protect property from looters.

INCREASE IS SHOWN IN RADIO LICENSES

Nearly 10,000 More Are Issued Already This Year.

A despatch from Ottawa says:—An increase of 7,823 in the number of radio receiving licenses issued for the nine months of the present year, ended Sept. 30, as compared with a corresponding period in 1924, is shown by the records of the Radio Branch of the Dept. of Marine and Fisheries.

The number of yearly radio receiving licenses issued up to the end of September this year totals 64,682, as against 56,859 granted during the same period in 1924.

Ontario heads the list with a total at the end of September of 32,833. Quebec ranks second with 9,062, while Saskatchewan is third with 7,729. Manitoba, British Columbia, Alberta, Nova Scotia, New Brunswick, Prince Edward Island, Yukon and the Northwest Territories follow in the order named.

LEVEL CROSSING SCENE OF DOUBLE FATALITY

Two Killed at Springfield and Two Injured Near Beachville.

St. Thomas, Ont., Oct. 25.—Carl Coyle, aged 21 years, school teacher, and Miss Ethel Jamieson, aged 17, telephone operator, both residents of Springfield, Ont., were instantly killed about six o'clock Sunday night, when the automobile they were riding in was struck by a fast Michigan Central Railway train, at the first crossing east of Springfield, 30 miles east of this city. The train, which was made up of deadhead equipment, was traveling at a high rate of speed. It was in charge of conductor Norman Murray and engineman Thomas Oddy, both of St. Thomas.

There was a high wind blowing at the time of the accident, and it is believed the rain on the windshield prevented Coyle from seeing the approach of the train. The impact was terrific, the car was smashed to pieces and the occupants hurled into the air. The bodies were taken to an undertaking establishment in the village. Coyle is survived by his wife. He was in a coupe on his way to Springfield to get a sister and gave Miss Jamieson a "lift" who was on her way to work.

Ingersoll, Ont., Oct. 25.—Injured at Beachville at a late hour Friday night, when the auto in which they were riding went into the ditch, Miss Norman Corbett and Miss Olive Minshall of Brownsville were brought to Alexandra Hospital here. Mrs. Corbett had her right hip and right arm broken, while Miss Minshall suffered a fracture of her left knee. The accident happened when Mr. Corbett who was at the wheel turned to offer candy to those in the back seat. The car was badly damaged.

Cow Puts Steamer Out of Commission

Owen Sound, Ont., Oct. 23.—An almost unprecedented incident is reported from Wiarton, where a cow charged a lake steamer with such force, and in such a vulnerable spot that the ship was damaged sufficiently to require its going on the dry dock for repairs.

The steamer Henry Hedwell, a small lake carrier, had brought a load of cattle down from Manitoulin Island and included in the load was a particularly ferocious cow. When the boat was unloading at the Booth Fisheries dock the cow jumped the gang plank into the water. The enraged animal then charged the boat and managed to puncture the hull below the water line so that the steamer had to be taken to the marine railway in Wiarton and later to the dry dock in Collingwood.

Mr. J. J. Tyson recovered the animal with a rowboat and rope.

Weather Indicates Resort to Spring Threshing

Regina, Sask., Oct. 25.—Fears are being expressed by farmers that the wheat now in stock, estimated at between 70,000,000 and 80,000,000 bushels, will have to be threshed next spring. Grain experts estimate that between 30 and 35 per cent. of the crop is still unthreshed and they declare the present weather conditions indicate spring threshing.

It is probable that if threshing is completed this fall that the yield will be considerably below the 70,000,000 bushel estimate because there will be considerable loss in threshing.

The 1925 fall is the worst for threshing within the memory of grain men.

Air for Plants.

Air which contains plenty of carbon-dioxide gas makes plants yield better.

DESIRE FOR PEACE NOW RULES IN EUROPE

This is the Miracle of Locarno, Declares Premier Baldwin.

A despatch from Colchester, Eng., says:—"The miracle of Locarno is that a will for peace has been created in Europe for the first time since the world war," declared Premier Baldwin in a speech here on Thursday.

"We have therefore been able," he continued, "to build a solid foundation which will bear any superstructure erected upon it, and if the promise of Locarno is fulfilled, as I have every hope it will be, the peace of we have built up in Western Europe is a prelude to peace throughout the whole of Europe.

"For the first time in Europe we have before us a treaty, which of its nature is inclusive, not exclusive. In other words, all such arrangements in the past have been arrangements which were designed in essence against a third party.

"At Locarno there was nothing of the kind. These new agreements, wholly pacific from beginning to end, are mutual guarantees between all the contracting parties, with no direction against any third or any other party."

Winston Churchill, Chancellor of the Exchequer, who followed Premier Baldwin at the oyster feast in Colchester Guildhall, threatened to increase the income tax next year, without actually naming it, unless the Cabinet's new economy committee succeeded in effecting considerable savings.

The Chancellor otherwise was optimistic. Although he had not been able to decide whether the nation was actually beginning to live on its capital, the British people, though not getting rich as rapidly as they were before the war, were still getting richer, and certainly not poorer as a nation. There were evidences of greater consuming power in all parts of the country, and he concluded:

"We may look to the future, if not with buoyant hope, at any rate with solid confidence."

Joy at Recovering Sight Fatal to Bridgeburg Man

Bridgeburg, Oct. 25.—Excessive joy over the recovery of his sight, which he lost twenty years ago through overstudy, caused the death here yesterday of Frederick Clark, age 37.

Clark's infinite patience through his years of darkness had been a subject for marvel on the part of his friends, to whom he had always declared he would some day see again. Quite recently friends and relatives subscribed to a fund to enable him to undergo an operation, which proved successful.

When the surgeons removed the bandages from his eyes he exclaimed in ecstasy, "I can see again!" Within four hours he was dead. His demise was ascribed to shock following overexcitement.

Oldest Twins in Canada At Young People's Rally

Brantford, Oct. 25.—The claim of being "the oldest twins in Canada" is put forth on behalf of Isaac and Joseph Davidson of this city, the oldest delegates in attendance at the Dominion Anglican Young People's Association convention. They are 83 years old.

CROSS-WORD PUZZLE

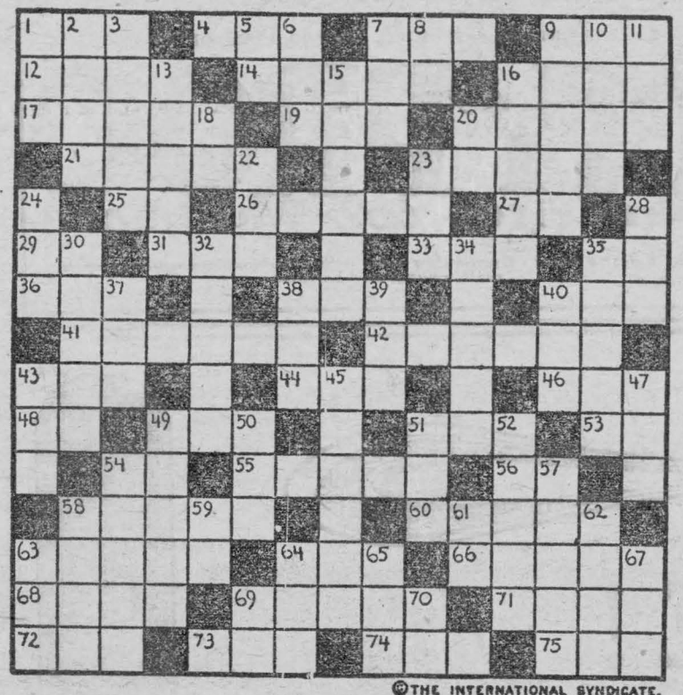

©THE INTERNATIONAL SYNDICATE.

HORIZONTAL

1—Pooh
4—Prefix meaning "three"
7—Pronoun
9—Brother (abbr.)
12—A desert wanderer
14—An anesthetic
16—Wild animal
17—A countryman
19—Total
20—Sawmill-truck
21—Split
23—A priest of ancient Britain
25—Musical note
26—To attempt
27—A heavy weight (abbr.)
29—Preposition
31—To tangle
33—A type measure (pl.)
35—To have existence
36—Young animal
38—A high explosive (abbr.)
40—A month (abbr.)
41—Quick in action
42—Hardens by use
43—Great period of time
44—Part of verb "to be"
46—A sailor
48—A New England State (abbr.)
49—Cyclopedia (abbr.)
51—A race of people (abbr.)
53—French definite article
54—Musical note
55—Combining form meaning "bone"
56—Like
58—Animals of imperfect growth
60—Part of stomach of ox used as food
63—One's father's sisters
64—The whole
66—Anger
68—Founder and Queen of Carthage
69—Big
71—Girl's name
72—Some
73—Asiatic bovine animal
74—To put on
75—Man's name (familiar)

VERTICAL

1—The laurel-tree
2—In a row (poet.)
3—Cod-like fishes
5—Musical note
6—Possessive pronoun
7—To shut in
8—Suffix denoting the agent
9—Start
10—To invade suddenly
11—Metal-bearing rock
13—Obscure
15—A great bay in Canada
16—A set-to (pl.)
18—Life Guard (abbr.)
20—British (abbr.)
22—To consume
23—Color
24—A dandy
28—A number
30—Cryptogamous plants
32—A monastery
34—A river in E. France and Belgium
35—Fundamental
37—Favorite American dessert
38—A drink
39—To bind
40—Mineral coal used for ornaments
43—Part of body
45—To clatter
47—A color
49—Division of a long poem
50—A kind of lettuce
51—Very warm
52—Scotch word for "child"
54—Bay between New Brunswick and Nova Scotia
57—A country of Europe
58—To spoil
59—"Till sale" (abbr.)
61—Right Worshipful (abbr.)
62—Girl's name
63—Girl's name
64—Noah's ship
65—Boy
67—Head covering
69—Southern State of U. S. (abbr.)
70—Preposition

WALKING ON TRACKS, KILLED BY TRAIN

Two Italians Meet Death Near Milton—Saved Life of Little Son.

Milton, Ont., Oct. 25.—A fatal accident occurred on the C.P.R. tracks, three miles west of Milton, yesterday evening, in which two Italians lost their lives. Pascuale Gardini, aged 29 years, who has a wife and family, and his brother Gindo Gardini, aged 26 years, were the victims.

A short time ago their brother came from Italy to reside at Guelph. He wrote to his two brothers, who reside at Milton Heights, west of Milton, stating that he could not afford to come to see them; so the two brothers went to Guelph yesterday morning to see him. They returned on the C.P.R. passenger due at Christie Station at 5 p.m. and started to walk east on the railway tracks to their home. Meeting a westbound freight, both men stepped directly in front of an eastbound freight, on a sharp curve. Both men were instantly killed. Pascuale Gardini, the married brother, was carrying his little three-year-old son in his arms, and, with great presence of hind, and having only a second to do it, he, seeing the engine almost upon him, and no chance of escaping death, threw his little son down the embankment, saving the child's life, and losing his own. The child sustained slight injuries about the face and head.

KILLED WHEN PLANE CRASHED TO GROUND

Flight Officer Matthews Was Making Test at Camp Borden.

A despatch from Barrie, Ont., says:—Flight Officer T. C. Matthews was instantly killed at Camp Borden. He was a pupil learning to fly, and when making a test crashed to the ground.

Mr. Matthews, who was undergoing a course on flying instruction, was flying solo in an Avro training airplane. He was trying a landing test, during the course of his qualification for pilot, and when approaching the ground the machine appeared to lose flying speed, stalled and fell. The machine was too close to the ground to allow the pilot to regain control. Pilot Matthews, it is reported, was instantly killed.

The late pilot officer was born at MacLeod, Alberta, on July 17, 1902, and graduated from the Royal Military College in June, 1924.

W. B. Northrup, Former Clerk of Commons, Dies at Ottawa

A despatch from Ottawa says:—One of the best-known figures in Parliamentary circles was removed with the death here, early Thursday morning, of William Barton Northrup, K. C., M.A., a former clerk of the House of Commons, and, prior to that, Member of Parliament for the constituency of East Hastings. Mr. Northrup was 69 years old last Monday.

A barrister, and for many years head of the firm of Northrup and Roberts, Belleville, where he resided. Mr. Northrup contested East Hastings at a bye-election in 1892. He was successful and represented that constituenscy in the House of Commons until 1896, when he was defeated. Again in 1900 he was returned, when he held the seat until the general election of 1917. In the following year he was appointed Clerk of the House of Commons, a position which he held until 1922, when he retired and was succeeded by Arthur Beauchesne, K. C., then Deputy-Clerk.

School Nurse Killed When Train Hits Auto

A despatch from Bridgeburg says:—When an automobile driven by Helen Ellsworth, aged 23, of Ridgeway, was struck by a fast Wabash passenger train at Shisler's Crossing, five miles west of Bridgeburg, late this afternoon, Margaret Sharpe, aged 28, school nurse, of Bridgeburg, was instantly killed, and Ruth Ellsworth, aged 21, injured. Both Ellsworth girls are school teachers in Bertie Township. Helen Ellsworth, driver of the machine, is seriously injured, her sister escaping with bruises. Miss Sharpe came here from Niagara-on-the-Lake. Dr. Roy Stackhouse, Associate Coroner, held an inquest, which was adjourned for one week.

Menacing Morning Fire Routs Ottawa Families

Ottawa, Oct. 26.—Damage estimated at more than $50,000 was caused by a fire which broke out on Rideau Street early this morning. Three stores and three frame dwelling houses were destroyed before firemen were able to control the flames. The gasoline and paint stored in the garage and paint shop of Dufours & Sons, where the fire started, added fuel to the flames and barrels exploding, greatly endangering the lives of the firemen. No lives were lost, although families in the adjoining dwellings had to make their escape in scant clothing. The fire completely wiped out a section of the block which is in the heart of the lower town district and swept through to the rear of a fire station.

THE MARKETS

TORONTO.

Manitoba wheat—No. 1 Northern, $1.34½; No. 2 North., $1.31¼; No. 3 North., $1.26¾, c.i.f. bay ports.

Man. oats, No. 2 CW, nominal; No. 3, not quoted; No. 1 feed, 47c; No. 2 feed, 44c.

Am. corn, track, Toronto—No. 2 yellow, 96c.

Millfeed—Del., Montreal freights, bags included. Bran, per ton, $28; shorts, per ton, $30; middlings, $36; good feed flour, per bag, $2.30.

Ont. oats—37 to 41c, f.o.b. shipping points.

Ont. good milling wheat—$1.10 to $1.13, f.o.b. shipping points, according to freights.

Barley—Malting, 65 to 67c.

Buckwheat—No. 3, nominal.

Rye—No. 2, nominal.

Man. flour, first pat., $8, Toronto; do, second pats., $7.50, Toronto. Pastry flour, bags, $6.30.

Ont. flour—Toronto, 90 per cent. pat., per barrel, in carlots, Toronto, $5.30; seaboard, in bulk, $5.15.

Straw—Carlots, per ton, $9 to $9.50.

Screenings—Standard, recleaned, f.o.b. bay ports, per ton, $18.

Baled hay—No. 2, per ton, $15; No. 3, per ton, $14 to $14.50; mixed, per ton, $13 to $14; lower grades, $6 to $9.

Cheese—New, large, 26c; twins, 26½c; triplets, 27c; Stiltons, 28c. Old, large, 30c; twins, 30½c; triplets, 31c.

Butter—Finest creamery prints, 47c; No. 1 creamery, 46c; No. 2, 44 to 45c. Dairy prints, 40 to 42c.

Eggs—Fresh extras, in cartons, 60c; loose, 58 to 60c; storage extras, 44 to 45c; storage firsts, 41 to 42c; storage seconds, 37 to 38c.

Dressed poultry—Chickens, spring, lb., 32c; hens, over 4 to 5 lbs., 24 to 28c; do, 3 to 4 lbs., 22c roosters, 18c; ducklings, 5 lbs. and up, 27 to 30c.

Beans—Can. hand-picked, lb., 6½c; primes, 6c.

Maple produce—Syrup, per imp. gal., $2.40; per 5-gal. tin, $2.30 per gal. Maple sugar, lb., 25 to 26c.

Honey—60-lb. tins, 12½ to 13c lb.; 10-lb. tins, 12½ to 13c; 5-lb. tins, 13 to 13½c; 2½-lb. tins, 14½ to 15c.

Smoked meats—Hams, med., 31 to 32c; cooked hams, 45 to 48c; smoked rolls, 22c; cottage, 23 to 25c; breakfast bacon, 32 to 36c; special brand breakfast bacon, 38 to 39c; backs, boneless, 33 to 40c.

Cured meats—Long clear bacon, 50 to 70 lbs., $22; 70 to 90 lbs., $20.50; 20 lbs. and up, $19.50; lightweight rolls, in barrels, $43.50; heavyweight rolls, $39.50 per bbl.

Lard—Pure tierces, 18 to 18½; tubs, 18½ to 19c; pails, 19 to 19½c; prints, 20 to 20½c; shortening tierces, 13½c; tubs, 14c; pails, 14½c; blocks, 15 to 15½c.

Heavy steers, choice, $7.75 to $8; do, good, $6.75 to $7.50; butcher steers, choice, $6.50 to $7; do, good, $6 to $6.25; do, med., $4.75 to $5.25; do, com., $3.75 to $4.75; butcher heifers, choice, $6.25 to $6.75; do, good, $5.75 to $6; do, med., $4.50 to $5; do, com., $3.50 to $4.50; butcher cows, choice, $4.50 to $5.25; do, fair to good, $4 to $4.50; butcher bulls, good, $4.50 to $5.50; bolognas, $3.25 to $3.50; canners and cutters, $2 to $2.50; springers, choice, $90 to $100; do, fair, $40 to $50; calves, choice, $12.25 to $12.50; do, good, $10 to $12; do, grassers, $5 to $5.25; good light sheep, $6.50 to $7.50; heavies and bucks, $4.50 to $6; good lambs, $12 to $12.50; do, med., $10.50 to $11; do, bucks, $10 to $10.25; do, culls, $8.50 to $9.50; hogs, thick smooths, fed and watered, $11.85; do, f.o.b., $11.25; do, country points, $11; do, off cars, $12.25; select premiums, $1.90.

MONTREAL.

Flour—Man. spring wheat pats., firsts, $8; do, seconds, $7.50; strong bakers', $7.30; winter pats., choice, $6.30. Rolled oats—bag of 90 lbs., $3.25. Bran, $27.25. Shorts, $29.25. Middlings, $35.25. Hay—No. 2, per ton, car lots, $14.

Cheese—Finest wests., 24c; finest easts, 23½c. Butter, No. 1 pasteurized, 43 to 43½c; No. 1 creamery, 42 to 42½c; seconds, 41 to 41½c. Eggs, storage extras, 45c; storage firsts, 40c; storage seconds, 34 to 35c; fresh extras, 53c; fresh firsts, 45c. Potatoes, per bag, car lots, Quebec, $2 to $2.10.

Com. cows, $3 to $3.50; ordinary veal calves, $10; better ones, $11; grass calves, $5; lambs, $11.75 for ewes and wethers, $11.50 for mixed lots good lambs, including bucks; com. kinds, $11; hogs, mixed lots, $12.25; selects, $12.75; sows, $10 to $10.25.

Britain Orders Army to Leave Cologne

Cologne, Germany, Oct. 23.—The British Rhine army has been ordered to move to Wiesbaden as soon as possible. Wiesbaden is on the right bank of the Rhine, 80 miles southeast of Cologne.

Evacuation of the Cologne bridgehead by the British troops has been expected in European political quarters as one of the consequences of the agreements reached at the Locarno Security Conference, although it was pointed out in French official circles that no promise, verbal or written, had been made to that effect.

Answer to last week's puzzle:

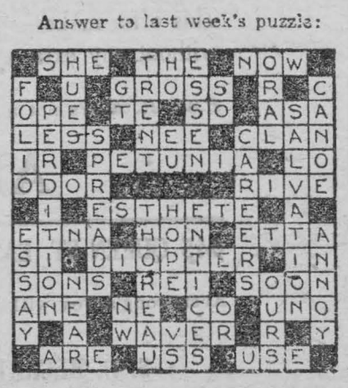

CANADIAN APPLES FOR THE OLD COUNTRY

The crop of Canadian apples this year is better than ever and what could be a more delightful remembrance from this side to our friends across the seas than a box of hand-picked and hand-packed Canadian apples.

Your grocer can fill such an order and the Canadian National Express will transport and deliver, by quick service, to any station in Great Britain or Ireland, from Montreal or Quebec up to November 15th, and from St. John, N.S. and Halifax thereafter, at rate of $3.00 per standard box of apples not exceeding one cubic foot eight inches in measurement or 50 pounds in weight. Rate includes refrigeration on steamships

Consult any Canadian National Express Agent as to further particulars.

THE LATE GEO. E. WELLS

It was with much regret that the Village of Aultsville and surrounding vicinity learned of the fatal accident which happened to a well known citizen of their village, in the person of Mr. George Wells. The sad news of the accident reached his loved ones, and before they had reached the scene of the accident it was found he had completed his earthly task, and God had called him home to rest.

The deceased, who was a son of the late Mr and Mrs. George Wells of Hoasic, was born on August 2nd, 1. In the year 1900, he was united in marriage to Jennie, daughter of the late James Edgerton of Chesterville, who with a family of three children, are left to mourn the loss of a kind husband and father. The early part of his life was spent on his farm at Hoasic, later moving to Aultsville where he carried on a very successful business. Those who dealt with him (and they were many) knew best of his kind and sympathetic nature.

He leaves to mourn, besides his sorrowing wife and family, three sisters and two brothers. They are: Mrs. I. G. Bogart, Kingston, Mrs. Lillie Dafoe, Cedar Grove and Mrs. R. C. Bogart, Berwick, Mr. E. J. Wells of Belleville and Durham at the old home at Hoasic. The funeral which was one of the largest in this vicinity for some time, took place from his late home to the United Church, of which the deceased was a member. He was also a member of that choir and a member of the I.O.O.F. Lodge. His paston, Rev. Dustin, assisted by Rev. Stewart, a former pastor, preached a very impressive service, after which the remains were taken to the North Cemetery for burial, surrounded by a number of Odd Fellows from Massena, Finch and other parts who had charge of the service at the grave. Many beautiful floral offerings were placed on the casket.

Sincere sympathy is extended to those who mourn.

CARD OF THANKS

We wish to thank our friends for the many acts of kindness at the death of our dear husband and father.. Such friends are not soon forgotten.

—Mrs. Jennie Wells & Family.

LANDMARKS STILL BEAR EARLY NAMES

Two landmarks of the voyageur as he paddled up the St. Lawrence River were "Les Mille Roches," a rapid above Cornwall and "Les Mille Isles," above Brockville. The first named means "The Thousand Rocks," the second "The Thousand Islands." Both are in use today, the former in the original French form as the name of a village, the latter in the English form. And just as the word "Thousand" is used in the case to designate the numerous rocks in the river at this point, so it is to be understood in the second case as indicating not that there are 1,000 slands more or lass, but only a large number. Modern usage applies the name to the islands, small and large, on the stretch of the river between Brockville and Kingston, but the name signified, originally, the smaller islands on the shorter stretch between Gananoque and Brockville.

The first reference to the Thousand Islands on the maps in the collection of the Geographic Board of Canada is one by deLery dated 1727, where "Les Mil Isles" are indicated. Few of the islands possessed names before the war of 1812-14 with the United States. After the war, Captain Wm. Fitzwilliam Owen (1774-1857) surveyed Lake Ontario for the Admiralty in 1815 and 1816, following this up in 1818 with a survey of the St. Lawrence River between Lake Ontario and Cornwall. The results of his survey of the river appear on a chart in five sheets, published in 1828, which shows that he had thought out an ingenious scheme of nomenclature for the islands, the result of which was the entwining of the history of the war with the geography of the region.

The group of seventeen or more islands at Brockville named about 1812 after Major-General Sir Isaac Brock, he called the Brock group, giving to the individual islands the names of various officers who had seen service in the war, such as Cockburn, Conran, de Rottenburg, Watteville, Everest, Sheaffe, Sparrow, Stovin and Skelton.

Higher up came the Hydrographer group of some nine islands in which those commemorated include Owen himself and his assistant. Rayfield. The Indian group includes Tecumseh Island. Another group was called the Old Friends and another the Amateur Islands.

In the neighborhood of Gananoque Owen named the Admiralty group, the Lake Fleet group and the Navy islands. In the Admiralty group are commmorated various members of the governing body of the British navy at the time, including Viscount Melville and Charles Philip Yorke. Islands in the Lake Fleet group were given the names of vessels that had formed part of the British fleet on the Great Lakes, such as Aspasia, Astounder, Belabourer, Bloodletter, and Deathdealer, while the Navy Islands were named after naval officers including Downie, Collier, Mullcaster, Fisher, Popham and Spilsbury.

ECZEMA You are not experimenting when you use Dr. Chase's Ointment for Eczema and Skin Irritations. It relieves at once and gradually heals the skin. Sample box Dr. Chase's Ointment free if you mention this paper and send 2c. stamp for postage. 60c. a box; all dealers or Edmanson, Bates & Co., Limited Tororto.

"Eczema on My Face Completely Relieved"

Miss Winifred Ernest, Box 46, Blockhouse, N. S., writes:

"Ever since I was a little child, I suffered with eczema on my face. At times my face was completely covered with large sores, and I tried nearly every kind of medicine that I heard of with no results. This lasted for over twenty years, until one day I asked the advice of my druggist, who bade me give Dr. Chase's Ointment a trial. After using the Ointment for a few days, the sores began to heal, and soon I was completely relieved of the disease."



Dr. Chase's Ointment

60 cts. a box, all dealers, or Edmanson, Bates & Co., Ltd., Toronto

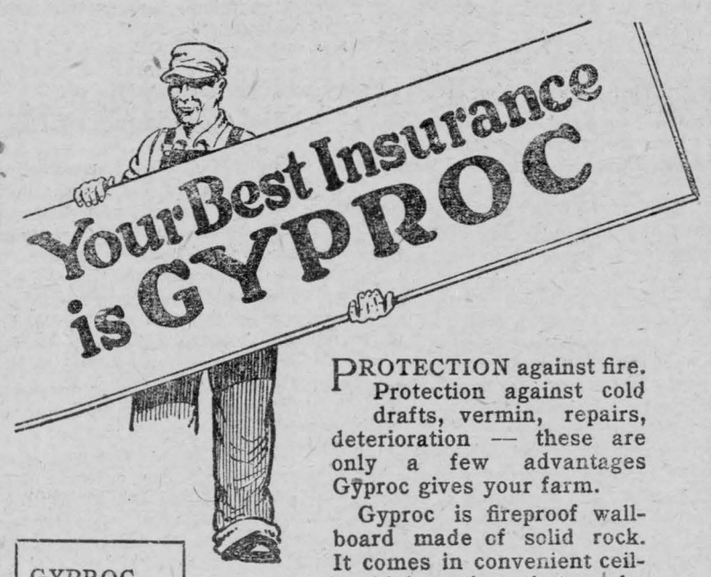

PROTECTION against fire. Protection against cold drafts, vermin, repairs, deterioration — these are only a few advantages Gyproc gives your farm.

Gyproc is fireproof wallboard made of solid rock. It comes in convenient ceiling-high sections that can be sawed and nailed like lumber. Light and easy to handle.

Gyproc is durable and permanent. No repairs are ever necessary. Yet the cost of construction is less than lumber because Gyproc can be applied in half the time.

Ask your carpenter or builders' supply agent about Gyproc.

GYPROC USES.

New Construction
Remodeling
Repairing
Barns
Attic Rooms
Store Windows
Ceilings
Walls
Poultry Houses
Farm Offices
Dairies
Warehouses
Fireproofing
Under Shingles
Partitions
Garage.

MORRISBURG LUMBER MILLS

THE ONTARIO GYPSUM CO. LIMITED, PARIS, ONTARIO

GYPROC Fireproof Wallboard

Why build to burn? Gyproc does away with inflammable wood-lined walls, roofs, ceilings and partitions. 75



350 R



You don't need his Telephone Number

for Station-to-Station calls"

"If I could remember his number I would make my call Station-to-Station and save money."

This subscriber had the right idea. He didn't need to know the number of the distant telephone.

All he needed to say to the Long Distance operator was: "I will speak to anyone at ———" (then give her the name of the person who has the telephone—and the address too, if he knew it).

Perhaps this information will enable YOU to use the lower Station-to-Station rate more frequently.

Every Bell Telephone is a Long Distance Station

BARN TO RENT

Good, warm barn, suitable to take care of four horses. Possession first of November. Apply,

JOHN DAIN,
tf Morrisburg.

$50 REWARD

IF I FAIL TO GROW HAIR

ORIENTAL HAIR ROOT HAIR GROWER

World's Greatest Hair Grower. Grows hair on bald heads. It must not be put where hair is not wanted. Cures dandruff and scalp troubles. $1.75 per jar.

Agents Wanted

PROF. M. S. CROSSE
839 Main St.
WINNIPEG. MAN.

NOTICE

The adjourned fall session of the Counties—Council of the Counties of Stormont, Dundas and Glengarry, will meet at Council Chamber, Court House, Cornwall on Tuesday, the 10th day of November, A.D. 1925, at 8 o'clock p.m. pursuant to instructions from the Warden.

JAMES R. SIMPSON,
County Clerk.
Cornwall, Oct. 19, 1925.
cc

Cream, Eggs, Poultry

We want your shipments of CREAM

NEW LAID EGGS & POULTRY OF ALL KINDS

Highest market prices paid and returns made promptly.

Wire, write or phone for prices.

MOUNT ROYAL CREAMERIES Ltd.
590 Mary Ann St., East,
MONTREAL

CANADIAN NATIONAL RAILWAYS

Montreal, Detroit and Chicago—
Leave Montreal 10 a.m. (International Limited) and 11 p.m. daily; 10 p.m. except Saturday.
Montreal, Niagara Falls, Buffalo—
Leave Montreal 10 a.m. (International Limited) and 11 p.m. daily
Trains leave Montreal 9.25 a.m. daily except Sunday; also 10.45 a.m, 5.00 p.m., 7.00 p.m. and 11.30 p.m. (through sleeping car to Buffalo on latter train).
Montreal—Quebec—
daily. Parlor and dining cars on day trains and drawing room compartment sleeping cars on night trains.

K. M. McGANNON,
Town Ticket Agent.
J. F. MYERS.

The Leader

SUBSCRIPTION RATES

$1.50 per year, strictly in advance to any address in Canada, except Morrisburg which is $2.00 in advance; when not paid within three months, $2.00 per year to any address in Canada except Morrisburg, which is $2.50. Foreign subscriptions $2.00 in advance.

ADVERTISING RATES

Display, or open Advertisements, one insertion 50c per inch, 2nd and following insertions 35c per inch; 200 inches and over, by contract, not over one year, 15c per inch.

LOST, FOUND, TO LET, WANTED, ARTICLES FOR SALE, ETC. 5 lines and under, 1st insertion 50c; each subsequent insertion 35c.

NOTE—All small advertisements received by mail must be paid in advance.

CARD OF THANKS AND IN MEMORIAM NOTICES—10c per line, minimum 50c.

GOVERNMENT, LEGAL AND MUNICIPAL NOTICES, BY-LAWS, ELECTION READERS, ETC. 15c per line for the 1st insertion, 10c per line for each subsequent insertion; 12 lines to the inch.

Advertisements ordered for insertion without instruction, will be published until orders are received to discontinue same.

LEO LAURIN, Ed. & Mgr.

WHEN IN NEED OF A SOUND INVESTMENT

Give me a call—none but the best handled. Local Agent for A. E. AMES & CO., Toronto—Bonds and Debentures. Also Fire, Life and Accident Insurance.

A. H. HUNTER,
Morrisburg, Ont.

SCOTCH COAL AND WOOD

Screened Scotch Coal, delivered any place in town at short notice. Also Dry, Hard and Soft Wood on hand at all times.

J. HARTLEY,
LOCK ST. MORRISBURG
Phone No. 99

FOR SALE OR TO RENT

Brick dwelling, centrally located, with all modern improvements, and in good state of repairs.—A fine home. Apply,
tf ARTHUR FLYNN.

WOOD'S PHOSPHODINE.

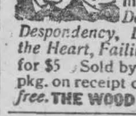

The Great English Preparation. Tones and invigorates the whole nervous system, makes new Blood in old Veins. Used for *Nervous Debility, Mental and Brain Worry, Despondency, Loss of Energy, Palpitation of the Heart, Failing Memory.* Price $2 per box, 3 for $5. Sold by all druggists, or mailed in plain pkg. on receipt of price. *New pamphlet mailed free.* THE WOOD MEDICINE CO., TORONTO, ONT.

R. F. LYLE
Barrister, Solicitor, Notary, Etc.
Solicitor
For the Village of Morrisburg
Barry Block, Main St.
Morrisburg Ont.
Private Money to Loan.

IRWIN HILLIARD, K. C.
Barrister, Solicitor, Notary, Etc.
Solicitor for the Bank of Montreal
Morrisburg, Ontario.
Company, Government and Private Money to Lend.

ARTHUR FLYNN
BARRISTER, ETC.
MORRISBURG — ONTARIO

COAL

STOVE AND NUT COAL
All coal screened and full weight guaranteed.
M. J. CASSELMAN.

BREAD

IS YOUR BEST FOOD
Eat More of It
But be sure you eat the best
TRY FAGAN'S
For Bread and Pastries

Fagan's Bakery
Lock Street



FREE!

Good News for Housewives that appreciate a Tea of exceptional Quality

ARMSTRONG'S TEA

In order to introduce Armstrong's Tea in this district the grocers whose names appear in this Ad are authorized to give FREE with every one pound purchase of this High Grade Tea, a Knife, Fork or Spoon (as illustrated herewith.)

Armstrong's Tea will please the most fastidious palate. Freshly picked in Ceylon and India, and put up in one pound packages on arrival in Toronto, its quality cannot fail to win approval.

TABLE CUTLERY

The Cutlery which is being given away with Armstrong's Tea is made in Canada by the famous Rogers firm and by Canadian workmen.

This offer makes is possible for the thrifty housewife to add to her stock of table Cutlery without any extra cost, as Armstrong's Tea is exceptional value for the price asked.

P.S.—Retailers not now handling Armstrong's Tea should get in touch with their wholesaler at once.

ARMSTRONG COMPANY

645 QUEEN ST. EAST. TORONTO

Armstrong's Tea with the FREE knife, fork or spoon, can be secured from the following dealers:

S. D. BECKSTEAD, O. W. DUPRAU, J. REDDICK, MRS. A. WEAGANT.



I DO WANT TO GO TO BUSINESS SCHOOL

Let me hear you say, "I do want to go to business school" and I will tell you if the business world is anxious to have your services.

I can tell by the way you say it Do you emphasize "do"? There are plenty of boys and girls who would like to dream themselves into good jobs and never get there.

The Do-ing kind get into action and reach the goal of their desires.

Our catalogue tells you all about our different courses of study, tuition rates, etc. Write for your copy today.

CORNWALL
COMMERCIAL COLLEGE
Cornwall Ontario

OUR CORRESPONDENTS

WILLIAMSBURG

Mr. and Mrs. Roy E. McIntosh and Mrs. Gilbert Beckstead were guests of Mr. and Mrs. Lee Tuttle, Rowena last Saturday.

Mrs. Eupha Strader is spending a few days this week with Mrs. J. D. Beckstead.

Mr. J. D. Benton has purchased the property belonging to Mr. Fay Merkley and is taking possession immediately. Mr. Merkley and family are taking up their abode with Mr Agustus Webb.

Mr. Isaac J. McIntosh and family spent last Sunday with Mr. and Mrs. Ross Hamson, Brinston.

Mr. and Mrs. J. C. Fetterly and children, Mrs. Sophia Starbird and Mrs. J. R. Fetterly of Morrisburg and John E. McIntosh were entertained by Mr. and Mrs. Jacob Garlough at their home on Tuesday evening of this week.

Mrs Allan Barkley and Misses Alice and Verna , Barkley were guests of the former's mother, Mrs. Ellen Whittaker on Wednesday of this week.

Mr. Donald Miller of Knowlton, Que., is spending this week with Mr. Strader McIntosh.

It has been arranged by the Ladies Aid Society of St. Andrews United Church, Williamsburg, that the concert by the Spencerville and Shanley Double Male Quartette and the Dixon Community Orchestra will be held in the church on Wednesday evening November 4th. Refreshments will be served. Admission 25 and 35 cents ac

Mrs. George Strader and baby and Miss Helen Becker spent Tuesday of this week with the former's parents in Chesterville

Miss Dorothy Strader of Ottawa spent last week end at Sunny Brook.

Little Aleda and Edna McIntosh were guests of little Gladys Wingard on Wednesday of this week.

On account of the snow storm on Wednesday evening of this week the concert given by the Spencerville and Shanly quartette and Brinston Community Orchestra in the St. Andrews United Church was postponed until a ater date.

The best place to spend Thanksgiving evening, November 9th, is in the Lutheran Church. Thanksgiving anthems and otherwise. will be sung by the Ottawa and Williamsburg choirs. Vocal solos, piano solos and duetts will be rendered, also music on the guitar. Readings will be given. Addresses will be delivered on such appropriate themes as: "Thanksgiving," "Music and Song in Zion," etc. Admission: Adults 35 cents; children between ages of twelve and five, 25 cents; children under five years Free. The concert begins at 8 o'clock. Everybody welcome."

Holy Communion will be administered in the Lutheran Church next Sunday morning, November 1st.

Rev. Iseler and family spent Wednesday of this week in Ottawa.

Prof Howell was the guest of Mr. and Mrs. Thos. Eastwood on Tuesday of this week.

AULTSVILLE

Mr. F. McKeen of Gaspe. Que. is spending a few days here with Mr. and Mrs. H. F. Goodwin and family.

Mrs. W. F. Beach and Mrs G. Markell were in Cornwall on Tuesday.

Miss K Hames and Miss M. Stewart spent Tuesday evening at Finch where Miss Stewart assisted at the W. I. Concert. While there they were guests of Rev. and Mrs. A. W. Stewart at the Union Church Parsonage.

Mrs. Wm. Flynn of Pt. St. Chas. spent a couple of days here last week renewing old acquaintances.

The many friends of Mr. Ferguson Stewart of Finch will regret to learn that he is a patient in the Cornwall General Hospital

Miss A. C. E. Algire of Cornwall was the speaker at the Thank Offering Service of the W. M. S. in Trinity United Church last Sunday evening when she gave an eloquent and forceful talk on "Intercession."

The choir ably assisted in the service under the leadership of Mr. J. S. Morgan, choir leader. There was a selection by the full choir and a duett by Mrs. A. Beckstead and Miss Ruth McConnell with full chorous.

The inclemency of the weather prevented many of the friends from the country as well as those closer by from attending this service, but those who braved the wind and rain were amply repaid for any sacrifice they made.

While in town Miss Algire was the guest of Mr. and Mrs. J. S. Morgan.

Mr and Mrs. A. W. Stewart of Finch were calling on friends here on Wednesday.

Mrs. C. S. Ault was in Cornwall on Friday last.

Mrs Hazel Dafoe will close out her stock of hats at cost price during the next few days. As the supply is limited the early purchaser gets the first choice.

Wedding bells are ringing loudly in our midst.

Mrs. George Markell entertained at a quilting bee last Friday in honor of her guest, Mrs. W. F. Beach of Newark, N.J. Besides the sisters, Mrs. Catharine Dafoe, Mrs. Adelaid Campbell, Mrs. Alice Duffin, other guests were Mrs. Wm. Flynn, Point St. Charles, Mrs. Allen Hawn, Cornwall, Mrs. Herman Brownell and Mrs. Roy Brownell, Woodlands. Mrs. Wm. Loucks, 2nd Concession, Mrs. Andrew Collins and daughter Florence, Gallingertown, Mr. Omar Willoughby of Bruce Mines Algoma.

The many friends of Miss Reta Loucks will be pleased to learn that she has obtained her 100 per cent. efficiency since going to Toronto.—Congratulations.

Mrs. G. Bouck and Miss Beatrice Hart left for Cortland, Ohio, on Monday, to visit friends.

FROATBURN

Mrs. Stewart Wallace and baby spent a few days last week at Mr. Garnet Tupper's.

We are glad to hear that Miss Beatrice Tupper is on the gain after her recent illness.

Mr. and Mrs. Jefferson Swerdfeger were recent visitors at Mr. George Eligh's, Finch.

Mr. Roy Schell has installed a new radio.

Mr. and Mrs. Walter Loucks spent Wednesday at Mr. Roy Schell's.

Dr. M. W Locke was a recent caller in the Burn last week.

Mr. and Mrs. Bert Laurence and children spent Saturday calling on friends in the Burn

Mrs. Harry Bowman spent Monday at Mr. J. Swerdfeger's.

GLEN BECKER NEWS

Wedding bells are ringing in this vicinity.

Mr. George Reddick of Spencerville called on his brother, Mr. John Reddick.

Mr. Charles Watson spent the week end with his daughter Mrs. E. G. Vincent, Gallingertown.

Mr. and Mrs. Stanley Saddlemire spent Tuesday at Mr. Frank Merkley's, Williamsburg.

Mr. Frank Deeks of New York called on his former cousin, Mr. J. M. Deeks.

Mrs. Thomas Casselman spent Tuesday at Mr. Dalton Saddlemire's.

Mr. Donald Beckstead is working with the Bell Telephone Company at Ottawa.

There were quite a number from here attended the chicken supper at Mr. M. J. Casselman's on Monday evening of this week at Morrisburg.

Mr and Mrs. E. S. Casselman of Dundela visited their daughter, Mrs. Howard Saddlemire, one day this week.

PAYNE VALLEY

Mrs. Dan Campbell and daughters Mable and Ileen spent the weekend with friends at Moose Creek.

Mr. and Mrs. George Eligh and daughters Mae and Ruby and Mr. Leslie Stevenson spent Sunday with friends at Grantley.

Mr. and Mrs. Finley Campbell and son Donald spent Sunday with friends at Avonmore.

Mr. and Mrs. George Eligh and daughter Mae spent Friday evening with friends at Avonmore.

Mr. M. Nesbitt, Avonmore, was a business caller in our Valley one day last week.

Mr. J. Raymond was a recent caller through our Valley.

Mr. and Mrs. Meldrum and family spent Saturday evening with friends at Newington.

MOREWOOD

The Misses Dorothy and Lillian Fraser spent a few days at Ottawa.

Mr. Dawson Beattie of Winchester is visiting friends and relatives here

Mrs. Fred Reveler spent Monday at Ottawa.

Mr. and Mrs. Nathaniel Merkley of Boucks Hill spent the week end at Mr. Orrin Dillabough's.

Born—To Mr. and Mrs. W. J. Edgerton on Friday, October 23rd, a son

Rev. and Mrs. Stafford and children have returned after spending a few days' holidays visiting relatives.

Mrs. Howard Fetterly spent the week end at her parental home at Harmony.

BRINSTON

Mr. and Mrs. John Adams are spending a few days with their nieces Mrs. W. A. Dewland of Whitby and Mrs. H. Stevenson of Oshawa.

Messrs Orval Brinston and Fred

The CANADA ACCIDENT & FIRE ASSURANCE COMPANY

has been established nearly forty years and is the oldest Canadian Company transacting all lines of Fire and Casualty Insurance. During this time claims of over One Million Dollars have been paid to Canadian Policy-Holders. Each policy carries the guarantee of Two Hundred and Twenty-five Million Dollars in Assets. We welcome an opportunity to serve you in any of our Departments.

or were at Perth over the weekend

Mr. and Mrs. Thos. Hamilton spent Sunday at Johnstown with their niece Mrs. Ray Reid.

Mrs. John Adams spent one day last week in Ottawa.

We welcome to town Dr. T A. and Mrs. Hamilton, who have taken up residence in the Henderson house where the former has opened an office, recently vacated by Dr. A. E. James. We wish Dr. Hamilton success in his practise here.

A few from here attended the plowing match at Brockville last week.

We are sorry to report Mrs. Geo. Gilson, west of town, very ill at present. We hope for her recovery soon.

Mr. and Mrs. B. Savor spent Sunday with the latter's parents, Mr. and Mrs. Richard Johnston, Black Creek.

Mr Earle Merkley of Iroquois was in town one day this week with a load with his new Ruggles 2-ton truck which he recently added to his transfer business. Earl new has one of the finest and best equipped trucks for business in Eastern Ontario.

Dr. and Mrs James left last week for Perth. We are sorry to lose them from our midst.

A number from here attended the funeral of the late Mrs. Graham of Hulbert on Monday.

BOUCKS HILL

Mrs. Edwin Deeks spent Tuesday with Mrs. N. Merkley.

Miss Mary Bouck and Mrs. Geo. Jowett of Aultsville visited Mr. and Mrs. Jacob Whitteker on Friday last

Miss Evelyn Lane and Miss Clara Hill of the M.C.I. spent the week end at their respective homes here

Mr. and Mrs. J. B. Barkley visited Mr. and Mrs. Albert Utman on Sunday.

Mr. and Mrs. N. Merkley spent the week end with Mr. and Mrs. Orrin Dillabough, Morewood.

CEDAR GROVE

Mrs. Erskine of Aberdeen, Scotland, is spending a few days with Mrs. Frank Dafoe.

Miss Lennie Dafoe spent the week end with Miss Florence Shaver, 2nd concession.

Mr. O'Shaughnessy of Aultsville,



was a recent guest of his daughter, Mrs. Ross Dafoe.

Miss Blanche Wereley of Ogdensburg spent a couple of days at her parental home here.

Mr. and Mrs. Fred Dafoe and daughter Greta visited Mr. and Mrs. Oscar Lane and family the 25th.

Mrs. George Countryman and son Milton of Bush Glen, Mr. and Mrs. J. Hesson, Mr. and Mrs. E Vincent and son Garfield of Gallingertown spent Friday evening with Mr. and Mrs. Chas. Dafoe.

Mrs. Lane of Riverside is the guest of her son Mr Oscar Lane.

Mr. Harry Buchanan spent the week end with his sister, Miss Sadie Buchanan at Lisbon, N.Y.

Mr. and Mrs. H. Winters of North Valley were calling at Mr. C. F. Dafoe's on Monday.

Mr. and Mrs. Frank Dafoe, Mrs. W. T. Dafoe and Mrs. Erskine visited in Iroquois the 25th

Mr. Earnie Wells of Aultsville, is spending a few days with Mr. Frank Dafoe.

Miss Mabel Buchanan returned home on Monday from Lisbon, N.Y., where she had spent the past two weeks with her sister.

COLQUHOUN

Mr. and Mrs. Thomas Black and Mr. and Mrs. Jefferson Swerdfeger spent Sunday with Mr. and Mrs. George Eligh of Finch.

Mr. and Mrs. Stanley Dillabough and little son, Glen of Morewood spent Sunday with Mr. and Mrs. Walter Watson.

Ploughing is the order of the day.

Quite a number from here attended the Auction Sale at Mr. Earl Droppo's on Thursday.

The telephone lineman was calling in our district on Tuesday.

Mrs. Meredith Garlough of Morrisburg was at Walter Watson's on Tuesday.

Mr. Wesley Dawson and son Harold of East Williamsburg was calling at Walter Watson's on Saturday.

At the Old Stand

JUST RECEIVED

A CAR OF ARGENTINE CORN WHICH WE ARE OFFERING AT A VERY CLOSE PRICE

Special for Monday Only

MIXED FEED, BARLEY, CORN, OATS AND OIL CAKE MEAL GROUNDED, PER BAG, $1.75.

W. S. L. MERRILL & SONS

AT YOUR SERVICE MORRISBURG, ONTARIO

PHONES: Office 39 · Residence 104.



While your salesman's on the train your competitor may be on Long Distance

"11 Long Distance calls costing $4.65 sold 2,776 lbs. of meat for $688 —writes a Butcher

THE BELL TELEPHONE COMPANY OF CANADA

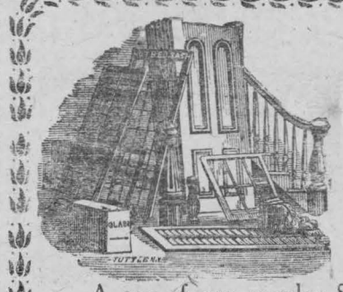

SHINGLES

A car of our regular Standard Shingles "two grades" due to arrive about September 22nd. We were lucky enough to buy these at a bargain and will sell them off the car at 75 cents per M. less than the regular prices.

These shingles are the same make and quality as have always been handled by us. If you are going to need shingles it will pay you to call us by phone and reserve as many as you require, becausee the quantity is limited and ... will not last long.—FIRST COME FIRST SERVED.

Morrisburg Lumber Mills

An important fact about CHEVROLET

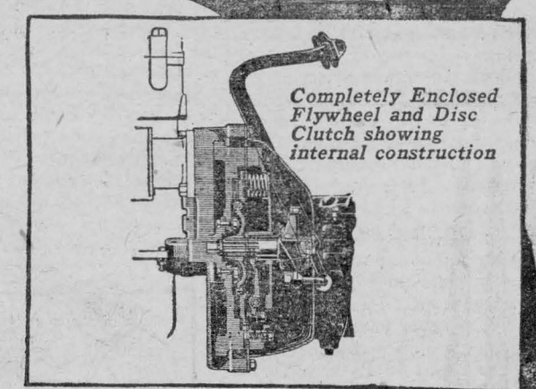

Completely Enclosed Flywheel and Disc Clutch showing internal construction

THERE is a new type of clutch in the New Chevrolet. It makes gear shifting easy—it starts the car smoothly; a light pedal pressure operates it—it has more than a thousand pounds pressure action, delivering all the power to the rear axle without slippage—it is fully enclosed—it is simple—it has no internal adjustments—it requires no lubrication—what more can be wished for in any clutch?

D. MELVIN

WINCHESTER ONT.

E-416

CHEVROLET

New Price $25.00 **Marshall Mattress** New Price $25.00



Price is no barrier to the enjoyment of Marshall Comfort!

The Marshall "Special" Mattress at $25 gives you the wonderful comfort of the Marshall Spring Mattress for the price of an ordinary mattress.

Start now to enjoy Marshall Sleeping Comfort.

For Sale by

W. Marsh & Son,

Morrisburg Ont.

Marshall "SPECIAL" Mattress $25.00

Four Other Grades

Marshall "Feltenhair" Mattress $32.50	Marshall "Cotton-Top" Mattress $42.00	Marshall "Standard" (Hair-Top) Mattress $48.50	Marshall "Regal" Mattress $75.00

YOUR NEXT SUIT

Come ...d make your choice as to Style, Fit and WORKMANSHIP GUARANTEED

Frank Stewart, MERCHANT TAILOR

MORRISBURG, : : : ONT.

You Cannot Surpass "SALADA" H665 GREEN TEA

Its luscious freshness & rich strength make it finer than any Gunpowder, Japan or Young Hyson. Sold everywhere. Ask for SALADA to-day.



DAINTY DRESSES FOR GIRLS.

Trimmings in self-tone add distinction to the two frocks pictured here, both of which are made from the one pattern. In View A the frock fashioned of dotted material is cut in kimono-sleeve style, with two little tucks at the front of the shoulders providing a flare. The interesting feature of this frock is the set-in panel, and pocket arrangement. The long full sleeves are gathered into a narrow band at the wrist. In View B the pockets are omitted, and the short sleeves finished with a narrow binding to harmonize with the square-cut neck. The material for the panel was plaited before being set under the front. The diagram shows the simple design of pattern No. 1168, which is in sizes 2, 4, 6 and 8 years. Size 6 years requires 1⅝ yards of 32-inch or 36-inch material. Price 20c.

The designs illustrated in our new Fashion Book are advance styles for the home dressmaker, and the woman or girl who desires to wear garments dependable for taste, simplicity and economy will find her desires fulfilled in our patterns. Price of the book 10 cents the copy.

HOW TO ORDER PATTERNS.

Write your name and address plainly, giving number and size of such patterns as you want. Enclose 20c in stamps or coin (coin preferred; wrap it carefuily) for each number, and address your order to Pattern Dept., Wilson Publishing Co., 73 West Adelaide St., Toronto. Patterns sent by return mail.

Not Same Interest.

Scholarship would improve materially if every student worked as hard during the year as the football players do in the summer.

Amusing statistics have been issued by two Chicago investigators, who state that after two years old girls cry more frequently than boys, while the five youngest children under watch to use words were all female.

WRIGLEY'S

AFTER EVERY MEAL



THE FLAVOR LASTS

Probably one reason for the popularity of WRIGLEY'S is that it lasts so long and returns such great dividends for so small an outlay. It keeps teeth clean, breath sweet, appetite keen, digestion good.

Fresh and full-flavored always in its wax-wrapped package.



R126

Why?

Why do we persist in likening evil and disagreeable people to animals who do not possess their undesirable traits? For instance:

Why is coarse and boisterous laughter called a "horse laugh?" Horses surely do not indulge in rudeness.

Why is a crabbed and morose person said to be "as cross as a bear," when a bear is noted for his rollicking good nature?

Why is an unkind and meddlesome woman styled "an old hen," when a hen is one of the kindest and most motherly of creatures, attending strictly to her own brood?

Why is ones who is deceitful and dishonorable alluded to as "a dirty dog," when a dog's heart is clean and honorable to the core?

Why should a coward be called "chicken-hearted" when chickens will fight to the death, not only to protect themselves and their young but to bring financial gain to their owners?

Why is a man who turns upon his benefactor, and seeks to injure him, termed "an ungrateful cur?" Such a thing as an ungrateful cur does not exist.

Why is a guilty looking or shamefaced person supposed to look "sheepish?" Sheep never look guilty or ashamed, as they do nothing which would cause such a look.

There are many other sayings equally unjust and uncalled for, some of which tend to teach cruelty to children, such as "skinning the cat." This feat, dear to the hearts of all youngsters, could and should be called by some name less suggestive of cruelty. "Waiting for the cat to die," is another which should be replaced by a kinder phrase. One important method of humane education is to speak kindly to, and of, animals, always.

Royal Dairies.

One of the domestic institutions at Balmoral in which the King and Queen take particular pride is the model home dairy that supplies the Royal table with everything in the way of milk, cream, butter, and cheese.

Run on the most up-to-date lines, the dairy is a miracle of hygiene, and is in the charge of a woman graduate of Aberdeen University.

The King takes a deep interest in all matters connected with agriculture, and the flourishing condition of the Royal farm on the Balmoral estate is largely due to his foresight.

Queen Alexandra also has a miniature dairy at Sandringham, in which at one time she used to spend some of the happiest hours of her life.

Exteriorly designed on the lines of a Swiss cottage, the dairy inside follows exactly the plan of the "Trifolium," the largest dairy in Denmark.



Not Too Fast.

"If I'm too fast for you just let me know."

"Gosh, no! My last boss had me on his lap by this time."

He Forgot Something.

The young plumber had proposed to the girl that evening and had been accepted. Several hours later they parted and he went home.

At three o'clock in the morning a loud ringing of the front-door bell of the girl's abode was heard. Her father, roused from slumber, went to a window and, sticking out his head, inquired who was there.

"It's John," said a voice from below; "I asked Agnes to marry me and she said she would, but I forgot to kiss her."

The Panama Hat.

The Panama hat isn't made in Panama at all. It is made in South America—Ecudor, Colombi, Peru. Tourists first brought them back to America. They are said to have been made first by a tribe of weavers, offsprings of several hundred slaves of the Spanish explorer, Pizarro, who mutinied and set up in the hat business for themselves.

Minard's Liniment used by Physicians.

Kit Kennedy

BY S. R. CROCKETT.

CHAPTER XLVI—(Cont'd.)

Kit listened to the laughter of the class with a curious detached coolness.

A week ago he would have blushed and subsided. But he was both older and wiser now. And whether he remained at college or went back to the plow-tail, he did not purpose to be called "the porridge-fed Gallovidian," so long as one stone of that class remained upon another.

So he continued to stand up.

Fred Stewart was half through his page before the Professor noticed Kit still on his feet. He was declaiming a noble speech and marking the time with his hand as he trampled his way pridefully through the sonorous polysyllables.

"Sit down, sir. Sit down!" he cried. "What are you waiting for?"

"I am waiting for your apology, Professor Aitchison," said Kit, calmly.

"My apology—mine—what—why?"

Halted in full career, Angus Aitchison rose to his feet and stooped in a thunder-cloud of black gown and silvery hair from the rostrum upon Kit.

"Your apology for calling me a 'porridge-fed Gallovidian,' sir!"

And Kit kept his stand, respectful but determined.

Then that very fine gentleman Angus Aitchison approved himself greatly. He dropped in a moment the outer cloak of eccentiricity, and rose to the height of his own true heart.

"Did I call you that? I had no right to call any man that. I do beg your pardon most heartily, Mr. Kennedy."

Then the Professor bowed to his student as the cheers of the class rang out.

"And now, Mr. Kennedy," he continued, "will you do me the honor to breakfast with me to-morrow morning?"

Verily it was a training in high-mindedness to sit under two such men as Jupiter Olympus, Professor of Humanity, and Angus Aitchison, Professor of Greek in the University of Edinburgh. From them the students learned everything but roots. And these they could acquire well enough from a couple of assistants at £100 a year apiece.

As Kit returned from college, the loss of his money aching in his heart without remission, he met his father at the foot of the stairs which led to his lodgings.

The "Orra Man" was now dressed in a black frock coat, which buttoned tightly about his spare form, grey trousers, and well-made boots. His linen was clean, and the slight misfit conveyed no more than an impression that the wearer had been long ill, and had not again grown familiar with his own apparel.

"Will you come up?" said Kit, and led the way up the grimy stair.

The Classical Master followed, so completely altered that Mrs. Christieson, at gaze round the edge of the kitchen door, failed to recognize in the pale scholar of the afternoon the dreaded tramp of the night before.

When they reached the fifth floor room these two stood looking at each other squarely.

"I missed you last night," said the elder, "but I am not sorry, for we will talk more soberly and fitly to-day."

"He does not remember!" said the son. And in his sick heart he rejoiced.

"Kit," said the Classical Master, sitting down and looking across at his son, "I did not intend to tell you last night. It was perhaps ill-judged and wrong, but the words sprang from me unawares. They are true words. I am your father, and because you know that, my life shall begin newly from to-day. Or else I will not live it at all. I met a man this morning who put the matter clearly. I knew him when I was a lad at Sandhaven. He is a friend of yours—Bisset, a city missionary, I think."

"Yes," said Kit, "a kind of missionary."

The Classical Master went on without appearing to hear.

"Now I see clearly that if I cannot use life well, at least it lies within my power not to misuse it to the hurt of others. More than that, Mr. Bisset has put me in the way of earning my bread honestly. I am to have three hours' coaching every day at a crammer's, which will leave me time to look after your work also."

The eager look had come back to the eyes of the "Orra Man." Once more the eternal hope was dawning for him, and Christopher Kennedy, M.A., was as keen as ever on the scent of the ideal. He picked up an exercise which lay on the table.

"Pshaw!" he said, "wooden—wooden. We must do better than this, Kit. Where were you in the last class-examination?"

"Fourth!" said Kit, hanging his head.

"And first at the entrance—that will never do. There has been slackness somewhere. We will change all that. I am free at six. Expect me to-morrow, as soon after that as I can get lodgings. I bid you good-bye now."

He paused on the stairs and backoned Kit to approach.

"One word," he said, softening his voice. "You are not altogether in want of money, I hope? I happen to be temporarily in funds."

"I am not in need of money," said his son, lying to his father with a clear and steady eye.

And then with jaunty carriage and alert air the Classical Master went down the stair. He regarded the public-houses with a proud look. He even walked twice past the first, smelling with disgust the mingled odor of bad tobacco and stale beer which trailed out from its open door.

"Thank God, that is done with!" he said.

* * * * *

Kit breakfasted next morning with Professor Aitchison, and had it proven to him, as it were out of the whirlwind, that Gaelic was the finest language in the world, that Greek came next, that English was not a language at all, that a song was better than a sermon, that Episcopacy might be the religion of a gentleman, but that Presbytery was the religion of a man—and, lastly, that personal vanity was the only deadly sin.

He went away in the clear brisk sunlight of the winter forenoon, carrying with him a warmth about the heart which lasted all day from the mere contact of Angus Aitchison, gentleman, scholar, poet—and player-actor.

And it says much for his entertainment that he was half a mile from the plain little house at the corner of Frederick Street before he remembered the dark cloud which had shut so suddenly down upon his soul.

Kit was naturally reticent of trouble. He called on the Reverend Alexander Strong, who sat in his study with a paper-covered volume of Barbera's Dante in his hand. A cup of cold tea was at his elbow and his feet were on the table.

"Ah, I have been expecting you—I thought you would never come," cried the minister, heartily. "Do you smoke? No! It is a bad habit. I am going to give it up—ah, next week."

And he lighted a black and polished clay as he spoke, shifting a red coal dexterously between his fingers and looking calmly at Kit all the while.

The house in Melville Street, occupied by Alexander Strong as a kind of barracks, impressed Kit with a curious sense of brotherhood. He felt instinctively that it was all the same to this man whether he was a chimney sweep or the owner of millions, famous or infamous, witty or stupid, saint or convict. At best and worst he was a brother to Alexander Strong, and—he had a soul to be saved.

But the minister did not ask him to come to church. He did not even recommend his Bible-class. He had no panacea save the strong, comfortable shake of his right hand. He talked gravely and confidentially of books and men and things, and having asked Kit's opinion, he considered his reply, not as a compliment, but respectfully and as equally worthy of attention with his own.

As they went down the stairs the minister put his hand on Kit's shoulder.

"You are a bursar, I hear, as I was," he said, "so you won't want money yet. But if you do, you know where to come. You would probably like better to take a lift from a poor man like me than from any one else."

"Thank you," said Kit, choking a little; "I don't know why you should say that to me. But I am not in want of money."

"Very well!" said the minister, "but all the same don't forget if the thing should happen."

But the pride which the scholar-gentleman and the man-and-brother could not overcome was broken down by a girl.

Dick Bisset looked in early on the afternoon of the day after the supper at Sponton's.

"Good biz that you did bring Mary home last night," he said; "her chief came along, and if he had found out she wasn't at the Hospital, it would have given away the whole blooming show. But it is all right. He's gone on Mary no end, and I tell her she had better marry him and have done with it—position, tin, and all that. But there's no hurry. Let her have her fling first like yours truefully, Richard Bisset."

Kit said nothing. His heart could not well be sorer. He fingered a slim Tacitus, red-covered and with "Capio lumen" upon it. With all his soul he wished Dick Bisset would go.

"Say, Kennedy," cried that hero, suddenly, "do you want to get on to a winner? I can put you straight. A sov. will do it. I tell you I copped a quid or two yesterday that the old man don't know of. It takes it all to go the pace. Best girls aren't run on soft sawder these days!"

Here Rob Grier trampled in, and, with a brief nod to Dick, and taking no notice at all of Kit, he pitched his wet hat on the sofa and drew in a chair to his books.

"Well, so-long, Kennedy; you're going to be lively, I can see," said Dick, "so am I. I wish you joy of 'Hocus-pocus-saveloy-sap'!"

And he laughed—for, strangely enough, Dick considered this funny.

"The examination's only a week off now," said Rob Grier, with a kind of entreaty in his voice; "you are going to stop in and work, aren't you?"

"No," said Kit, "I feel curiously unsettled to-night. I think I shall go for a walk."

Rob Grier threw himself back in his chair, a sort of darkly angry look on his plain strong face.

"Now I tell you, Kit Kennedy," he said, dourly nodding his head, "you had a long way start of me. But if you don't look out I'm going to come in ahead."

"All right," answered Kit, smiling sadly; "I for one shall not be sorry."

"No," thundered Rob the Smith of Garlies, "you won't be sorry! Who said you would? You haven't enough sense. But there's an old man down in Galloway that you told me was breaking whin-stones on the roadside for your sake, and thinking of you as he cracked every one. He'll be sorry. And you've got a mother, haven't you? And if you are the man I take you for, there's a girl somewhere that'll be sorry. Besides (he was speaking truculently now) I don't want to have to doctor the certificates that I send in to that Secretary-duck over in St. Andrew Square. I want the credit for what I do. And I shan't take it unless you are before me, as you ought to be. So now, there's for you!"

Kit started up and held out his hand. The ex-blacksmith gripped it in a vice.

"That's all right," he said, the anger cooling out of his voice, "but what's up anyway? You are striking off the iron somehow. You can't have got through all your money? Any bad news from home?"

"No," said Kit, "it's all right."

Rob Grier shook his head.

"You are a dour dog," he said; "you won't tell me, of course. Now mind you, I haven't much, but if you are in a hole—well, ye ken Rob Grier by this time."

And Kit rose quickly and went out, for the kindness that ringed him round made him afraid of that bugbear of youth—the making a fool of himself.

Kit ran downstairs. It was a dank, softish night, with greasy pavements and an unfilled promise of the frost breaking up. The wind, which since the morning had been sweeping the streets clean of snow, had died away, and the city was full of the damp exhalations of steaming tramway horses and sodden half-slaked ashbins.

Kit turned moodily into the current of the main southern thoroughfare. There is a tide along it which runs strongly north all the forenoon, and as strongly back again in the late afternoon and evening. He was breasting its later flood now, and the sight of the lighted shops and garish shows of Christmas cards in the news-agents' windows jarred upon him. The world was very black just then, and Kit withdrew himself deeper into his own soul.

It was when passing the barred and ballustrated front of the Surgeons' Hall, where he had first met Mary Bisset, that something in front of him caused him to lift his head. Hitherto he had been looking at the ground and mechanically avoiding the passers-by. But now he looked up alertly.

For there, not a score of yards from him, was the Pretty Girl, marching along with a little sheaf of books under her arm caught in an elastic band. She was carrying herself, thought Kit, with even more than her usual inimitable lightness. He stopped and held out his hand. She began at once to tell him how Mr. Cathcart had waited till her mother was deadly weary, and had even disgraced herself by yawning in his face. But Kit did not answer. He only turned and walked slowly back with the girl, as if it were a settled and accepted thing that he should do so.

(To be continued.)

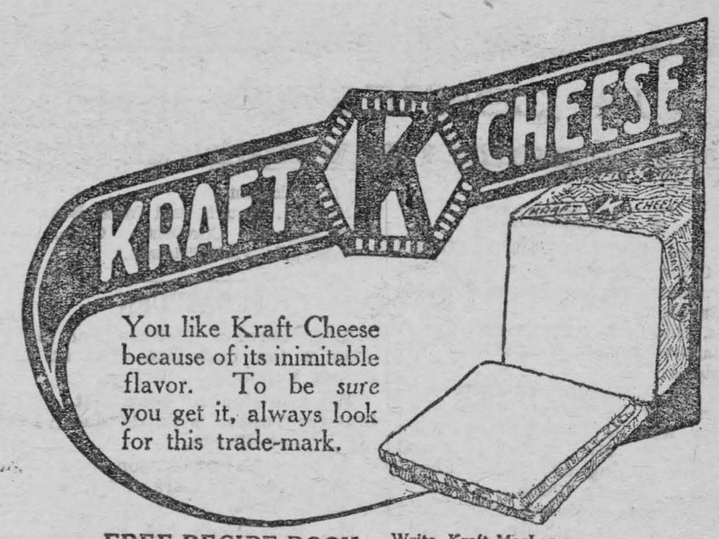

You like Kraft Cheese because of its inimitable flavor. To be *sure* you get it, always look for this trade-mark.

FREE RECIPE BOOK— Write Kraft-MacLaren Cheese Co., Ltd., Montreal. (4-25

A Poem You Should Know.

Babyland.

The man who wrote "Wynken, Blynken, and Nod" and "Little Boy Blue" conferred a lasting possession on mothers, for these are among the sweetest child-poems in the language. they were written by Eugene Field, himself a man who, like Peter Pan, "Never grew up." The following is another product of his unique genius:

"How many miles to Babyland?"
"Anyone can tell!
Up one flight;
To the right;
Please to ring the bell."

"What can you see in Babyland?"
"Little folks in white—
Downy heads;
Cradle-beds;
Faces pure and bright."

"What do they do in Babyland?"
"Dream and wake and play;
Laugh and crow;
Shout and grow;
Jolly times have they!"

"What do they say in Babyland?"
"Why, the oddest things!
Might as well
Try to tell
What a birdie sings!"

"Who is the Queen of Babyland?"
"Mother, kind and sweet;
And her love,
Born above,
Guides the little feet."

Edible fish cannot live at a greater depth than 600 feet.

Keep Minard's Liniment in the house.

Executive of Canadian Weekly Newspapers' Association.



L. J. Ball
President C.W.N.A.

Learned the printing business in Galt, going west twenty-seven years ago where he built up The Vernon (B.C.) News to its present high standing. Mr. Ball is skilled in office management, in cost accounting, and in newspaper making. The C.W.N.A. is fortunate in obtaining the services of Mr. Ball, who has been appointed Manager and Treasurer, succeeding Mr. E. Roy Sayles. Mr. Ball was elected President of the C.W.N.A. in June, 1925, after having served on the Board of Directors for several



E. Roy Sayles
First Manager and Treasurer C.W.N.A.

For several years a member of the Staff of The Brantford Expositor; was manager of The Brantford Courier for a short time before purchasing the Port Elgin (Ont.) Times. After a successful proprictorship of The Times he was chosen by the weekly newspaper owners of Canada to establish the Canadian Weekly Newspapers' Association, as its first manager and treasurer. Mr. Sayles has purchased The Renfrew (Ont.) Mercury, one of the outstanding weeklies of Canada.

BOVRIL puts BEEF INTO YOU

SOLD IN BOTTLES ONLY 1925

Cleans Like China

When you use SMP Enameled Ware Utensils, you never need to scrape, scour and scrub the way some wares demand. Hot water, soap, a cloth—that's all you need to clean them. It washes like china, has the cleanliness and surface of china, but wears like steel. Don't be the slave of your cooking ware; equip with clean, pure sanitary, lasting

SMP Enameled WARE 181A



DYEING TO ALL THE LATEST SHADES

in either wearing apparel or household furnishings.

Prompt service, carriage charges paid one way.

Our Mail Order Department is glad to answer questions.

PARKER'S
DYE WORKS LIMITED
CLEANERS & DYERS
791 YONGE ST
TORONTO

Tell-Tale Hands.

The work of a booking-clerk at a busy station, where there is a continuous stream of ticket-taking passengers is terribly monotonous. I really think I should have been compelled to change my occupation had not a friend recommended me to try—as a sort of sanity-saving sideline—to get interested in the hands of those who came for tickets. By hands I don't mean the palms, but the finger-tips, fingers, and knuckles.

It saved me. If you came to my "window," and laid you hand on the ledge before you spoke, I could tell your character.

Stubby finger-tips, with the nails very short and red, and the knuckles bunched up like hillocks, are sure takens of a nasty, cruel, tyrannical character.

When I see a thick, podgy, red hand on the ledge I know that I shall hear a jovial voice asking for a ticket, and that I have a friendly soul, of cheery manner, to deal with. As likely as not he'll make some humorous remark and laugh at it himself more than I do. His is the happy-go-lucky type, that lives for to-day, and lets to morrow go hang. If such a man makes a success of life it's more by accident than by effort. Everyone likes him, however, and he has no enemies but himself.

Of long hands there are two types—the delicate and the strong. The fingers of the latter are straight, with the knuckles hardly showing. The nails are square and seem over-large. I call this the "business" hand. It denotes success, self-reliance, initiative, and brain power.

Long, delicate hands indicate a quick temper and no self-reliance. Passengers with those hands always seem bewildered. You may smile at this, but it is a fact that, of those who give themselves but a few seconds to take their tickets and catch their train, nine out of ten have long, delicate hands, with small filbert nails. I should say they have no temper at all, and are very generous. But they've no "push."

"Claw" hands I don't like. The backs of these are broad, but the fingers are short, thin, and draw together fan-shape. The nails are long, but very narrow. This is the mean, miserly, selfish type, with a bent towards dishonesty. A man like this would show no loyalty to a friend, and his conscience would be a minus quantity.

An interesting study hands. Faces can be masked and controlled, but hands tell the truth. Put it to the test on anyone whose character you really know.

WE WANT CHURNING

CREAM

We supply cans and pay express charges. We pay daily by express money orders, which can be cashed anywhere without any charge.

To obtain the top price, Cream must be free from bad flavors and contain not less than 30 per cent. Butter Fat.

Bowes Company Limited, Toronto

For references—Head Office, Toronto, Bank of Montreal, or your local banker.
Established for over thirty years.

CAPO POLISHES FOR ALL PURPOSES
"Makes old like New"
CAPO CLEANSER
For Painted Woodwork, Walls, Enamelware, Windows, etc.
The Capo Polishes, Ltd., Hamilton
LESS WORK BETTER RESULTS CAPO

READY GLAZED
STORM WINDOWS
PAY FOR THEMSELVES
Stop Fuel Waste, insure Winter Comfort with Storm Windows. Low "Freight Paid" prices, ready-glazed; safe delivery guaranteed. Free price list and easy measuring chart.
THE HALLIDAY COMPANY LIMITED HAMILTON

SHIP US YOUR
POULTRY, GAME, EGGS, BUTTER AND FEATHERS
- WE BUY ALL YEAR ROUND -
Write today for prices - we guarantee them for a week ahead
P. POULIN & CO., LIMITED
Established over 60 Years
36-39 Bonsecours Market — Montreal

Sentence Sermons.

The Fatal Mistake—Of many a business man is that he does not grow as fast as his business.

—Of most politicians is their failure to see farther than the next election.

—Of youth is its inability to appreciate the value of mature experience.

—Of many marriages is the attempt to build a permanent home on a temporary infatuation.

—Of most liars is that they do not have a perfect memory.

—Of many promoters is the fact that they make their proposition sound too good.

—In training children in the right way is in not going that way ourselves.

FIGHTING FOR BABY'S HEALTH

Is the Constant Care of Every Young Mother.

The young mother has a constant care in looking after the welfare of her little ones. Childhood ailments come on so suddenly—sometimes without a minute's warning—the mother may have a very sick baby on her hands before help can be obtained. That is unless she has a remedy in the house which she can safely give the baby for any of the many minor ailments of babyhood and childhood.

Such a remedy is found in Baby's Own Tablets. Thousands of mothers throughout the country always keep a box of the Tablets on hand and they proclaim them to be without an equal for sweetening baby's stomach; regulating his bowels, and thus driving out constipation and indigestion, colds and simple fevers, and making the dreaded teething period easy.

Baby's Own Tablets are an absolutely safe remedy. They are guaranteed to be free from opiates or any other narcotic drug which are so harmful to the future welfare of the baby. Mothers, if you value the life of your little ones give him Baby's Own Tablets when he is ill, or, better still, give him an occasional dose of the Tablets to ward off illness. The Tablets are sold by medicine dealers or will be sent to any address, post paid, at 25 cents a box by addressing The Dr. Williams' MedicineCo., Brockville, Ont.

Not What She Expected.

She had noticed the huskiness in his voice, and the nervous manner in which he fidgeted in his chair told her a lot. She knew what was coming.

"Clara," he said, and his throat seemed dry and parched, "would you—that is, could you—do you think you——"

"Go on, George," she murmured encouragingly. "I am listening."

"Would you—er—do you think you could—get me a drink of water? I'm as dry as a bone."

Lucky Man.

They were resting between the dances and he was pointing out to her the various local celebrities.

"That's old Grove's daughter," he said, indicating a tall sulky looking woman on the shady side of 30. "She's going to be married."

"Indeed!" said his partner. "Who's the lucky man?"

"Old Grove."

Total is Generous.

The missionary meeting was over and the various amounts contributed by the members of the church had been, as usual, one of the most popular features.

On the way home little Jane said to her mother: "What a kind man Mr. Total must be. He gave ever so much more than anybody else!"

Nothing Serious.

Life Insurance Agent—"What did your grandparent die of?"

Cautious One — "I don't rightly know, but it wasn't anything serious."

After a winter spent in the warmth of the kitchen, the parrot had been restored to the bosom of his family in the dining room. He showed only a scant interest in the first meal he was called upon to witness, until the bell was rung for the second course, and then his eyes lightened intelligently. "Aw," he croaked balefully, "let 'em ring again!"

There are only two lighthouse builders in England.

Ask for Minard's and take no other.

NURSES

The Toronto Hospital for Incurables, in affiliation with Bellevue and Allied Hospitals, New York City, offers a three years' Course of Training to young women, having the required education, and desirous of becoming nurses. This Hospital has adopted the eight-hour system. The pupils receive uniforms of the School, a monthly allowance and travelling expenses to and from New York. For further information apply to the Superintendent.

Secrets of the Snows.

This summer has witnessed one of the greatest exploits of mountaineering ever recorded—the conquest of Mount Logan, the highest peak in Canada, which rises to a height of over 19,000 feet.

The Canadian Alpine Club expedition, which triumphed over all obstacles and reached the summit of Mount Logan, originally consisted of eight members, but two of them had to abandon the attempt because of frost-bite and general exhaustion before attaining their goal.

Almost incredible hardships were suffered by the conquerers of Mount Logan, who spent forty-four days entirely on ice in getting to the summit and back again. Each man of the party had to pack about seventy pounds over two hundred miles of ridge and glacier. Dangerous storms were encountered, especially on the return journey, and only the most heroic efforts averted loss of life.

On the last lap of the ascent, when the party reached what they believed to be the highest point of the mountain, they found yet another peak towering above them. To attain this they had to descend a thousand feet into a valley between the two peaks before again beginning to climb.

This final peak was heart-breaking work, as the party had to make progress up a steep snow and ice slope, terminating in a knife area that led to the summit. The temperature when they gained the top was four degrees below zero.



Not Much Thought.

"Clothes is about the only thing that young lady thinks about."

"My word! She never struck me as being as thoughtless as that."

Eclipse.

You have seen the black shadow
Rushing over the sky,
You have stood on a bare hill
And watched the fierce light die;

You do not see the slower shadow,
The darkness that takes toll
Of clean strength and burnished beauty,
Creeping over a soul.

—Loretta Roche.

As no cruel thing can be done without character being thrust a degree backward towards barbarism, so no kind thing can be done without character being moved a degree forward towards perfection.—Herbert Spencer.

A Ring.

Beneath an ancient tomb I found a ring,
In Trebizond;
And graved in Greek within the slender thing
These words I conned,
Through dent and scar;
"In summer and in winter, Near and Far,
Here and Beyond."

Oh, Grecian maiden, more than hero he,
Who loved thee so,
And slipped upon they finger delicately,
Long years ago,
This gift of gold,
And bound two souls with words that could withhold
Time's ebb and flow.

Bruise Sorrow's heel, and trip sure-footed Death,
And now despond
In answering echo of immortal breath
Unaging bond,
No Doom can mar!
"In Winter, and in Summer, Near and Far,
Here, and Beyond."

—Eric Clough Taylor.

NERVOUS DEPRESSION

Why People Are Low Spirited and Depressed.

Nearly all women and most men suffer at times from fits of depression and low spirits. Everything seems a burden; then come periods of nervous irritability, headaches and weariness. People who suffer this way lack vitality because their blood is poor and nerves are starved in consequence.

The only way the nerves can be reached is through the blood. By enriching the blood with Dr. Williams' Pink Pills the starved nerves are supplied with just the elements they need. This is proved by the experience of Mrs. J. E. Dadson, 12th Ave. East, Vancouver, B.C., who says:—"About three years ago I became very weak and nervous. I had pains in my side and back, and also suffered from frequent pains in the back of my head and neck. I was hardly able to do anything about the house. I would wake with a start in the night and my heart would flutter so that it almost choked me. I tried much doctor's medicine but it did me no permanent good. One day I read about Dr. Williams' Pink Pills and decided to give them a trial. These pills produced such a beneficial change in a short time that I kept taking them until I had used a dozen boxes. By this time there was such an improvement in my condition that friends would ask me what I was taking, and of course I was only too pleased to tell them it was Dr. Williams' Pink Pills. I am now feeling like a new person and am doing my own housework. We would not now be without Dr. Williams' Pink Pills in the house."

You can get these pills from your druggist, or by mail at 50 cents a box from The Dr. Williams' Medicine Co., Brockville, Ont.

Change the Name.

"Can I change my name to-day, ma?"

"What on earth for, dear?"

"Because pa says he'll give me a good hiding when he gets home from the office to-day, as sure as my name's John."

Minard's Liniment for Distemper.

Surnames and Their Origin

FRASER.

Variations—Frazer, Frasier, Frazier.
Racial Origin—Norman-French.
Source—A locality.

This is another of the new Highland clan names which, though borne by Celtic families, trace back to an origin in Normandy.

All of these clan names were formed in the same way, by knights and nobles from the army of William the Conqueror, or the sons of such followers, who, either to strengthen the foreign relations of the conqueror, or because they were not satisfied with the spoils of war which fell to their lot in conquered England, sought their fortunes in the north at the court of the Scottish king.

They were, as might be expected, men with reputations as mighty fighters, and as they were independent of blood relationship with the factions around the throne they were, of course, welcome additions always to the royal Scottish organization.

But the Frasers, like the others, quickly formed alliances by marriage, and adapting themselves to the customs of the Gaels upon receiving grants of land in the Highlands, rapidly assumed leadership of existing clans and gathered around them clan organizations which they strove to make more powerful.

The Frasers are found first settled in Tweedale during the reign of Malcolm III. They got their foothold in the Highlands through marriages into families of the Orkneys and Caithness chieftains.

The original Norman form of the name was "de Friseil" or "Frasell," and simply denoted overlordship of a place of that name in Normandy, being a family name only in the sense that it was hereditary because the feudal power was hereditary and descriptive.

FINLAY.

Variations—Findlay, Findley.
Racial Origin—Scottish (Celtic).
Source—A given name.

Scottish family names, taken as a class, do not parallel those of Ireland in one respect. They are not overwhelmingly Celtic, either in language or in the method of formation. And there are reasons for this.

In the first place, the blood of Scotland is far from being overwhelmingly Celtic. At the time of the Roman domination of Britain the country north of the great wall which marked the northern limits of the empire's government was inhabited by the Picts, a race more similar to the Symric branch of the Celtic race, like the Welsh, the Cornishmen and the Bretons. About the third and fourth centuries of the Christian era the Gaelic Celts of Ireland came over from Ulster and settled themselves in the Highlands. Then, when the Anglo-Saxons invaded England they cut well north into the lowlands. Norman and then English conquest and occupation followwed on a large scale before surnames became true family names. Hence there were influences of many races at work.

The names of Finlay, however, is truly Celtic. Originally its form as a given name was Fionnlaoch, a compound of "fionn," meaning "white," and "loach," meaning "fighter," or "soldier." When it first became a family name, of course, it was preceded by "Mac," meaning 'descendant of," but in the course of time this has been dropped and the name has developed variously into the modern forms to be found in this country to-day."

Sometime! Why not this time?

RED ROSE TEA "is good tea"

The ORANGE PEKOE is extra good. *Try it!*

53

Industrial Hygiene in Ontario.

Ontario is the only province in Canada which has a Division of Industrial Hygiene organized in the Department of Health, for the purpose of promoting the health of industrial workers. The main objective of the Division is the prevention of general sickness; the special objective, the prevention of those diseases which, arising out of working conditions, are called "occupational diseases."

Now it is impossible to know how much wastage in Ontario industry is caused by sickness, because there is as yet little health supervision and few adequate records of lost time. But such data as exists shows that in Ontario lost time from sickness amounts to at least double lost time from accidents.

As regards disease traceable to a man's occupation, the records of the Division cover 472 cases followed up during the last 4 years. The rate for lead poisoning in Ontario in 1925 is higher than that which was considered alarming in England 25 years ago. This alone shows the need for a systematic and rigorous attempt to guard the health of our workers. As a basis for this, a few cardinal facts need to be grasped:

There is a close connection between the health of the worker and the economic prosperity of the country.

A worker's health is inevitably affected by his working conditions.

Many diseases among workers can be traced to risks, such as poison, dust, etc., associated with their occupation.

On all points of industrial health, information can be obtained, both by employers and employees, from the Department of Health of Ontario, Spadina House, Toronto.

Seize Your Chances.

Can you hear her? Opportunity is
knocking at your door.
If you do not rise and greet her, she
will go and come no more.
Greet her gladly—she is laden with
the chances that you need;
Seize her swiftly—for she'll prove herself a friend to you indeed.
Vacillation, foe to progress, may just
whisper in your ear,
"Wait awhile and see what happens—
better chances may be near."
Heed it not, the foolish warning; take
the good that comes to-day;
Let not worthless fears assail you;
seize your chances while you
may.

Here's the ladder, try to climb it, do
not at the low rung stop;
Other folks may be before you, but
"there's room still at the top."
Standing still will not avail you; let
your watchword be, "Advance";
If you fail to climb this moment, you
may never have the chance,
Life is full of glorious offers you need
only reach and take—
Perseverance, resolution, all the hard
tasks easy make.
If you'd reach the highest summit, you
must start at once to climb,
Helped by grit, and faith, and patience; seize your chances
every time.

—Alice Wise.

The Vatican, the residence of the Pope, finds employment for a staff of 2,000 persons.

GENUINE ASPIRIN PROVED SAFE

Take without Fear as Told in "Bayer" Package

BAYER

Does not affect the Heart

Unless you see the "Bayer Cross" on package or on tablets you are not getting the genuine Bayer Tablets of Aspirin proved safe by millions and prescribed by physicians over twenty-five years for

Colds	Headache
Neuritis	Lumbago
Toothache	Rheumatism
Neuralgia	Pain, Pain

Each unbroken "Bayer" package contains proven directions. Handy boxes of twelve tablets cost few cents. Druggists also sell bottles of 24 and 100.

Classified Advertisements

SHOWCARD WRITING INCREASES EARNING power. We show the way. Students sell work before through course. Easy, effective. Shaw Schools, Toronto, Forty-two Bloor West.

LEARN ELECTRICITY.

A COURSE IN PRACTICAL ELECTRICAL engineering in your spare time at home will enable you to earn a big salary or go into business for yourself. Write for free training book. Burgess Electrical Company, Dept. N, Crawford St., Toronto.

SILVER FOXES.

$100-$500 S. HURMAN FUR FARM, SUMMERSIDE, P.E.I.

Being Nice to Father.

"So you are going to buy your father onl ya 50-cent birthday present?"

"Yes, but you see I have to ask him for the money."

The Right Army.

"Tommy," said the careful mother, "do I actually see you playing with your soldiers on the Sabbath day?"

"Oh, that's all right, ma," replied the young hopeful, this is the Salvation Army!'

Use MURINE NIGHT & MORNING & KEEP YOUR EYES CLEAN CLEAR AND HEALTHY
WRITE FOR FREE EYE CARE BOOK - MURINE CO. CHICAGO, U.S.A.

TOOTHACHE
Bathe the face with Minard's in water and place a piece of cotton wool, saturated with Minard's, in the cavity.

MINARD'S "KING OF PAIN" LINIMENT

ABLE TO DO HOUSEWORK NOW

Sick a Year. Got Great Benefit from Lydia E. Pinkham's Vegetable Compound

Bloomington, N. S.—"I took Lydia E. Pinkham's Vegetable Compound for pains and backache, also for nervousness, sick headaches and sleeplessness. I was troubled in this way for over a year, and a friend told me about the Vegetable Compound and induced me to take it. I must say I have received great benefit from it and am able to do my housework now. I recommend the Vegetable Compound myself and am willing for you to use this letter as a testimonal."—Mrs. WILLIAM MORSE, Bloomington, Annapolis County, N. S.

Do you know that in a recent canvass among women users of the Vegetable Compound over 220,000 replies were received. To the question, "Have you received benefit by taking this medicine?" 98 per cent. replied "Yes."

This means that 98 out of every 100 women are in better health because they have given this medicine a fair trial.

Mrs. Morse is simply another case of a woman receiving "great benefit." Women suffering from the troubles so common to their sex should listen to what other women say who have experienced the same sufferings and found relief. Give this dependable medicine a chance—and at once. It is sold at all drug stores.



Business Girls Like Cuticura

Because it keeps the complexion clear, the hands soft and the hair live and glossy. The Soap, used daily, cleanses and purifies, while the Ointment soothes and heals. Cuticura Talcum is an ideal toilet powder.

Sample Each Free by Mail. Address Canadian Depot: "Stenhouse, Ltd., Montreal." Price, Soap 25c. Ointment 25 and 50c. Talcum 25c.
Cuticura Shaving Stick 25c.

LOCAL AND GENERAL

Automobile Bumpers renickelled

MORASH FOUNDRY

Mrs. W. G. Baker spent the week end with friends in Avonmore.

* * *

Our Specialty; Home-made Kakes and Kandies, at the Goodfellow's Hallowe'en tea bc

* * *

Dr. G. M. Gorrell and Mr. Stan Finnie left Wednesday for their annual Deer Hunt. They will be absent about two weeks.

* * *

Don't forget to see "Morandys Minstrels", November 24th.—Keep the date open.

* * *

The Womens Institute will meet in the Agricultural Office on Monday, November 2nd at 3 o'clock in the afternoon.

* * *

The Goodfellow Club of Knox Church are having a Hallowe'en Tea and miscellaneous sale in the basement of the church Saturday, Oct. 31st. from 3 to six p.m. bc

* * *

The Young Peoples' League of the United Church intend putting on a play in the Music Hall, Saturday, Dec. 5th. Reserve this date.

* * *

Mrs. I Hilliard returned home on Tuesday after spending a couple of weeks in Toronto.

* * *

Mr. Archibald Currie, of Iroquois, died on Monday last after a short illness. The deceased was born on a farm in Matilda Township north of Iroquois, 74 years ago. Mr. Currie went as a young man to California, where he married Miss Sevilla Burroughs. They lived intermittently in California and this part of Canada until three years ago, when they settled in Iroquois buying the Postoffice block. Mr. Currie was a life-long Conservative and a Master Mason.

* * *

Help build the Florence Nightingale Home for Crippled Children, by buying a ticket for the Progressive Euchre and Dance under the auspices of the Eastern Star Chapter, Friday, November 13th. Grand March at 8 p.m. sharp. Tickets only 35 cents.

* * *

Three months in Brockville lock-up with hard labor was the sentence given Roy Priget of Montreal when he appeared n the Smiths Falls police court last week on a charge of issuing a check for which there was no fund.

* * *

Bargains in Womens high shoes at Burkes, Ogdensburg.

* * *

His Grace, Archbishop Spratt of Kingston, administered the Sacrament of Confirmation to a number of children in St. Marys Church on Sunday Oct. 18th. He was accompanied to Morrisburg by his Secretary, Rev. Father Lacey.

* * *

For Sale—Only three choice River Front Lots; brick dwelling on Main; several good frame dwellings, one very centrally located. Money to lend on farm security—J. A. Riddell. tf

* * *

There will be held in the Music Hall,, Friday evening, November 13, a concert under the joint auspices of the Junior Red Cross Socities of the Public School, here, and the Local Armenian Relief Association of Canada. Rev. Pierce, three Armenian Boys, the Children of the Public School and others will take part on the programme. Remember the date plan to attend, you will not be disappointed. cc

* * *

Womens high shoes 50c, $1.00 and $2.85 a pair at Burkes, Ogdensburg.

* * *

The death of Mrs. Nancy Lapier occurred at the home of her brother Mr. Robert Wylie of Brinston, on Sunday morning last. Mrs. Lapier was a resident of Williamsburg until a few months ago when she went to reside with her brother at Brinston. The funeral services were held at Brinston on Monday afternoon.

* * *

Albert Verdon of Ottawa, who on Saturday, Sept 26th, stole jewelry to the amount of $500 from the home of Mr Howard Merkley, Williamsburg, was sentenced on Monday to not more than twelve months and not less than four months in jail.

* * *

At his home, Vancamp, Ont., there passed away very suddenly on Saturday evening, October 24th, Mr. Sidney VanAllen, a well known resident in these parts for many years. The deceased in his seventy-sixth year and remarkably active, had been apparently in his usual health, until that evening when he suffered from an attack of stomach trouble, and while endeavoring to walk across the floor, collapsed.

* * *

The Winchester Rebeccah lodge along with other lodges were invited to Morrisburg, Wednesday evening to a Halloween party. A great many of the Rebeccah's availed themselves of this opportunity and report an excellent time. The prizes were awarded as follows: Mrs. Wm. Shaver, Winchester, for the nicest costume in the hall and Mr. Armstrong, Morrisburg, carried off the booby. Others from Winchester that took part in different contests and carried away prizes were, Mrs. Fay Scott, Mrs. James Gibb, Miss Ida Knowland and Mr. James Utman—Winchester Press.

WINNIFRED FARRAR, A.T.C.M.

TEACHER OF PIANO

Mrs. Jas. Lyle left last week to spend the winter in Pittsburg, Pa.

* * *

Mr. and Mrs. B. A. Herring of Consecon spent a day in town last week the guests of Miss Gould Smith.

* * *

Men's high Shoes $2.00 a pair, small sizes $1.00 at Burkes, Ogdensburg.

* * *

Don't forget to come and have a cup of tea with the Goodfellow Club, in the basement of Knox Church on Saturday October 31st, from 3 to 6 p.m. bc

* * *

Mr. and Mrs. Jack Falconer of Lachute, Que., were guests of Mr. and Mrs. L. Erle McMartin last week end.

* * *

On behalf of the Ladies of St. Pauls Lutheran Church, we wish to thank Mr. and Mrs. M. J. Casselman for their kind hospitality in giving their home for a supper, and to all others who in any way helped to make our undertaking a success by patronage, donations or service. We thank you.

Mrs. Samuel Casselman, Pres.
Mrs. A. H. Hunter, ,Sec.

* * *

Mr. Jack Bradfield of Hartford, Conn., came up from Montreal last week, where he attended a convention of Canadian Engineers,, and spent a couple of days with his parents, Mr. and Mrs. H. H. Bradfield.

* * *

Womens High Shoes in gray, tan, and black, 50c, $1.00 and $2.85 at Burkes, Ogdensburg.

* * *

Born—Rice—At Morrisburg, on Monday, October 12th, to Mr. and Mrs Ross Rice, a son.

* * *

Died—Garvey—At Toronto, on the 22nd inst., Fred Poole Garrey, son of the late William and Adeline Garvey of Morrisburg.

* * *

Mr. and Mrs. John R. Fetterly returned home Saturday after spending the Summer in Cazenovia, N.Y. They were accompanied by Mr. and Mrs. P. D. Thomas and son, who spent the week end with relatives in town.

* * *

The guests at Mrs. M. E. Lavis Sunday were Mr. Allan Murray of Brockville, his sister, Mrs. Frank Gardner from Moncton, N.B., Mr. and Mrs. Culthburt of Brockville.

* * *

Extension of the present 4.4. beer permits until May 1st next without further payment of fee, is announced by Premier Howard Ferguson. Originally the permits for the sale of government 4.4 beer were good only until October 31st, the end of the present month, which is the end of the province's fiscal year, but the present announcement postpones this date for six months.

* * *

There passed away on Thursday evening of last week, at his residence, Iroquois, an esteemed citizen in the person of Mr. Richard McCaslin,, at the age of 78 years. A cold, which later developed into pneumonia, had kept him confined to bed for a few days. Mr. McCaslin retired from his farm in Matilda township 20 years ago and since that time had been a resident of Iroquois, taking an active part in church and town affairs. For about eight years he was a member of the municipal council.

* * *

Saturday evening last, as a party was proceeding to Ottawa in Duncan McElheran's car of Chesterville they met with rather a serious accident north of Vernon in the vicinity where a fatality occurred earlier in the year. McElhearn driving his own car was preceded by a car owned in the vicinity of Dalmeny. The former wishing to go at a little faster rate of speed than the car ahead claims that he sounded his horn to warn the other of his intention, and proceeded to pass as they reached a road leading off at right angles just at the moment the other driver without warning turned to take that road with the result that McElheran's struck the rear wheel of the other car and was turned over in the ditch very seriously damaged. Fortunately none of the occupants of the car were injured.

HOUSE TO RENT

All modern conveniences. Could make arrangements with present tenant for 1st of November. Good barn on property.

tf JNO. D. DAIN.

APPLES FOR SALE

Hand-picked St. Lawrence Apples. 50c per bushel. Fameuse 35c per bushel.

WM. EAGER,
Morrisburg.

PIGS FOR SALE

Ten young pigs, coming five weeks old, for sale at a reasonable price.

F. B. MERKLEY,
ap R. M. D. No. 1,
Morrisburg.

WE STOCK THE BEST

AXES

A full line of Welland Vale and Warren Axes in Michigan and Round Bit Patterns.—Every Axe Guaranteed.

SAWS

Cross Cut Saws—Maple Leaf, Volunteer & King Cutter.

SHOVELS

Stable and Snow Shovels—all patterns.

BATTERIES

Ever Ready Radio; Hot Shot and Ingnitor Batteries fresh from the factory.

GLASS

Libby Owens Flat Drawn Glass is superior in quality to Belgian or Slovak Glass. It is clear, uniform in thickness, properly tempered and less liable to breakage than the cheaper grades. Our prices are right.

PUTTY

Pure, Standard and Glaziers. A full line of McClary's Enamel and Tinware.—**BUY THE BEST.**

NORMAN McGILLIS

HARDWARE, TINWARE, — PAINTS and OILS

Phone 116—Hours10-12 a.m.; 2-5 p.m.; 7-8 p.m.

Stewart, Ford D.C., Ph. T.D.

CHIROPRACTOR

VICTORIA STREET — MORRISBURG, ONT.

Electronic Reactions of Abrams

Iridiagnosis — Dietetics — Urinanalysis

No matter what your condition, consult me.

CONSULTATION FREE

REMOVED

To the building occupied by the Bank of Nova Scotia, opposite St. Lawrence Hall.

Gent's Furnishings and Work Clothes

W. SHENNETT

FRENCH CLEANING — CLEANER and PRESSER

"MY VALET"

West End Meat Market

"Home of Quality Meat"

Week End Specials

Leg of veal, special	25c	Choice Fowl	30c
Veal cutlets, special	25c	Fresh pork sausages	25c
Veal chops, special	25c	Minced loaf	35c
Leg of lamb, special	39c	Corned beef	20c
Lamb cutlets, special	40c	Swifts weiners	25c
Lamb chops special	40c	Fresh bologna	20c
Boston rolled roasts	25c	Round steak	25c
Porterhouse roasts	20c	Sirloin steak	25c
Chuck roasts	17c	Beef stew	10c
Leg of Pork	25c	SATURDAY ONLY	
Pork chops	25c	Cottage Rolls	29c
Pork steak	25c		

We Aim to Please

JOHNSTONE & ANDERSON

Morrisburg, 'Phone 74

PLUMBING & HEATING AND MACHINE REPAIRS

Stoves of Quality

STOVES OF QUALITY in stock. Call and look them over. We also handle the most Up-to-Date Furnaces at a remarkably low cost.

Our Lock Street Shop open days and evenings.

HOLMES & SWAYNE

CHURCH ST. PHONE 69

Make Good Shows Better

Moving Pictures, Books, Games, all demand good Eye-sight. No child or adult, whose vision is defective, can enjoy them thoroughly unless he has the proper glasses.

Properly fitted in a becoming frame, the right Glasses will correct the vision and insure the healthy, active life to which everyone is entitled.

Make the appointment to-day and have your eyes examined.

J. MILES WHITTEKER

Optometrist

MORRISBURG, **Phone 18**

RUBBER REPAIRING

We repair all kinds of Rubber Footwear, Hot Water Bottles, Etc.

Get your Shoes water-proofed for Fall. We sell Viscol Oil Neatsfoot Oil, and Artic Dubbin.

We have in stock Panco Soles, Neolin Soles, Phillips' Military Soles, Rubber Soles. All sizes Lamb's Wool Slipper Soles and a large assortment of Insoles, Laces, Polishes, Etc.

Up-to-date Shoe Repairing

A. G. TAYLOR

"The Old Reliable"

JUST RECEIVED A FULL LINE OF

Men's and Boys' Rubbers

ALSO

Gloves, Mitts and Underwear For the Winter

Select your winter overcoat now while our stock is complete. Nice, Cozy, warm ULSTERS for Men and Boys and beautiful Fur-trimmed Coats for Ladies and Misses, at prices to suit every purse. Come early and get your share.—DON'T FORGET that SATURDAY IS Bargain Day.

SAM AGULNIK

CELEBRATED SCRANTON COAL

CELEBRATED SCRANTON COAL

COAL

SCOTCH ANTHRACITE & COKE ON HAND

Roofing & Roofing Paint

ESTATE W. H. McGANNON

CELEBRATED SCRANTON COAL