The CHESTERVILLE Record

"DUNDAS COUNTY THE LAND OF MILK AND HONEY" . . . . . COVERS EASTERN ONTARIO'S GREATEST DAIRYING SECTION

VOL. LIV, NO. 26. CHESTERVILLE, ONT., THURSDAY, APRIL 8, 1948. SINGLE COPIES 5c

Village Council Meets Several Deputations Plan Laid For Theatre Improvements

The regular meeting of the village council was held last Monday evening in the clerk's office of the Community Hall. Present were councillors Turner, McMillan and Phillips with Reeve McMillan in the chair.

After the passing of minutes and accounts of the Hydro commission, the council members turned to the deputations that were waiting. Mr. O. L. King expressed his opinion that the Albert Street sewer needed immediate attention and assurance was given him that the sewer will be examined for all its length and the necessary steps taken to insure proper drainage.

Fire Chief Sydney Morris asked council for a grant to help defray the expenses of holding the Eastern Ontario Firefighters Convention here on the 16th of April. Council voted him paint and $25. to make the Fire Hall more presentable.

Representing the Horticultural Society, Mrs. Harry Allison and Mrs. George Merkley wondered if the council would make more effort to keep the lawn out at the Reforestation plot cut this year. Assured that this would be done, they also asked that somethnig be done about the barberry hedge about the Community Hall. It is badly in need of trimming and has reached the stage it should be trimmed, and promised to look after the extra cost involved.

Winchester Township council waited on the village council to arrive at some agreement regarding the fire equipment of the village going to out-of-town fires. After much discussion, it was decided that the Township council could depend on the fire equipment answering calls if the township was willing to defray the expenses of the volunteer firemen, and could work out some agreement with Winchester Fire Brigade to cover half of the Township, leaving the other half for Chesterville Brigade.

Mr. Don Cross was on hand with a plea for a better road. It was finally decided that Mr. E. B. McMillan and Mr. J. V. Fetterly of the township and the Street commissioners of the village would approach Mr Eric Casselman with the intention of buying enough land to make a suitable road along the river boundary of his farm.

The letters and resolution of the Chesterville Chamber of Commerce regarding a new bridge for the Nation were discussed. Letters from Mr. Challies were read. The two councils decided to send new resolutions to the Minister of Transport and Mr. Challies asking for a new bridge as soon as possible.

A new uniform was voted for the Chief of Police.

By-law 716 was passed to authorize the beginning of Daylight Saving Time in the municipality, starting at 2 a.m., April 25th on Sunday making the fast time in force for church for that day.

Accounts were passed and paid with the exception of one item that was held over until next meeting.

Authority was given the Hall committee to go ahead and have the acoustic board placed on the ceiling of the Community Theatre. This soundproofing will allow the Communityl hall Auditorium to be used at the same time as pictures are being shown in the theatre. The work will be supervised by the town clerk.

EUCHRE PARTY HELD BY TRINITY ANGLICAN GUILD

The members of the Holy Trinity Anglican Guild held their euchre party Thursday evening in the Community Hall with a good attendance. Rev. Leon Adams greeted the audience and thanked them for their loyal support.

Prize winners were as follows: Ladies—Mrs. Gertrude Devaney; Mrs. O. Olsen. Men—Mr. Tom Dillabough; Mac LaSalle.

It's I.H. Dealer "FAMILY PARTY" Time

Bring the Whole Family to our

BIG FREE SHOW

Following Postponment will now be held

Community Hall, Chesterville

Monday Night, April 19th

Full-Color, Sound Movies

"County Fair" "Under Western Skies"

"One Man Harvesting"

Musical Entertainment by Local Talent between films

CHAS. McMILLAN

"Your International Harvester Dealer"

COMMUNITY THEATRE
Chesterville

Show starts at 7.00 each evening; Matinee Saturday at 2.30 with matron in attendance. Saturday night continuous 7 to 12, usually a complete show after 10.00

Latest in Sound and Projection Equipment

Thurs., Fri. and Sat. Apr 8, 9, 10

"The Bachelor and the Bobby Soxer"

Starring John Payne and Sonja Henie in a gay romantic story that is loaded with thrills and excitement.

3 days 3 days 3 days

Tues. and Wed. Apr. 13 & 14

"Sun Valley Serenade"

Don't miss this laugh-packed down-to-earth comedy starring Myrna Loy, Cary Grant as the "Batchelor" and Shirley Temple as the

CELEBRATES 83RD BIRTHDAY ATTENDS HOCKEY GAME

Mrs. John McEachern, mother of Mrs. Henry Steen of Morewood celebrated her eighty-third birth day Saturday last by attending the Inkerman - Halifax hockey game in Ottawa and enjoyed it as heartily as any teen-ager.

More New Books In Library Reports Librarian

The following books have been accessioned and placed on the Library shelves. Some of these titles were specially requested by patrons of the Library whom we hope will receive from them the pleasure they anticipated. Adults will find Gabrielle Roy's "The Tin Flute"; "Deep Doorways", by Dorothy Dumbrille; "The Green Years," by Cronin; "As A Watered Garden", by Marion Keith, (very worthwhile too) "Treacheaven" and "Burned Fingers by Kathleen Norris; "The Blue Cloak" by Temple Bailey.

"Signposts To Adventure," by Gordon Sinclair will appeal to boys from age 13 to 90. "Last Trail" by Zane Grey and "Glengarry School Days" ,by Ralph Connor will also be enjoyed by the young in heart.

For the girls five more of L. M. Montgomery's books have been added making a total of 14 of this very fine author. In the Pollyanna series, "Pollyanna's Jewels" is the current addition.

The beloved small children who enjoy the Burgess books will find "Bob White", "Ol' Mistah Buzzard", "Bobby Coon" and "Jimmy Skunk".

Good reading to you all—the Bookworm.

Legionaires To Meet In Winchester On Sunday

With the District Commander and two Zone Commanders present, 11 veterans were initiated into membership of the Canadian Legion, B.E.S.L., at a meeting of Kemptville Branch last Friday evening. Legionaires were present from Prescott, Winchester and Iroquois.

Henry E. Harvey of Ottawa, Commander of Zone G-4, conducted the initiation ceremony, assisted by Zone Commander A. G. Jarvis of Prescott and Lyle Milne, president of the Kemptville Branch.

Following the ceremony, District Commander Douglas Thompson of Ottawa, addressed the meeting, congratulating the Branch on its fine class of candidates. Referring to the broader programme of the Canadian Legion, he stressed the service rendered to the ex-servicemen and women and their dependents, especially since the setting-up of the service bureaux throughout Ontario under the management of capable officers.

Communist Warning

Mr. Thompson spoke of the necessity for constant vigilance by the "retreads"—the World War I vet—and the younger veterans against the very present danger of Communist infiltration. As veterans they must be prepared to do their part, he warned, to halt the march of the Red element or it will destroy our democratic way of life. "The Legion will never countenance the presence of any Communist within our ranks," he asserted emphatically. "Given an opportunity, they will worm their way into the Branches, and, by the methods taught in Moscow, gain control and eventually destroy the Branch.

The Veterans must live and preach democracy every minute, in their meeting rooms, in the homes, and especially should they see that the subject is properly taken care of in the schools.

Winchester Rally

Zone Commander Jarvis urged a large attendance at the Zone Rally slated for Winchester on April 11th, and in Cornwall on April 25th. Deputy Zone Commander Erle F. Helmer, of Winchester, announced plans were being laid for a successful rally in his town, and his Branch was anticipating large representations from throughout the Zone.

Don Ferguson, manager of the Kingston office of the Service Bureau, spoke on the success his branch has been able to effect in securing aid for veterans and dependents, using several instances to cite the workings of the bureau.

Rotary Addressed By Don Hutton

Speaking on the chemical revolution that is taking place in the world to-day, Don Hutton addressed the Rotarians on Monday night at the regular meeting of the Chesterville club.

Introduced by Rotarian Bert Brown the speaker gave a very interesting talk on the present day uses of oxygen, and the close relation that it has to our natural resources.

The speaker was thanked by Carl McMillan on behalf of the club.

Mrs. Silas Cross

Funeral services for the late Mrs. Silas Cross were held at the family residence, Maple Ridge, on Saturday afternoon at 2.30 o'clock. Rev. W. E. Wright, pastor of Chesterville United Church, officiated, assisted by Rev. H. Heustin, of Chesterville Presbyterian Church. The hymns were: "What A Friend We Have In Jesus," and "Shall We Gather At The River." During the service Mrs. Chas. McMillan sang as a solo, "Face To Face," accompanied by Mrs. P. Gilroy.

Interment was made at Maple Ridge Cemetery. The pall bearers were Messrs. Wm. Helmer, George Smith, Fred Fawcett, Ronald Fulton, Douglas Allison and Sheldon Ball.

The late Mrs. Cross, who was the former Susanna Ball, passed away suddenly on Wednesday, March 31st, following a severe heart attack. She was born at Maple Ridge on August 10th, 1869, and had spent her entire life in that district. She was a daughter of the late James Ball and his wife, Mary Allison. Her husband, the late Silas Cross, whom she married 59 years ago, predeceased her on March 7th, 1921.

Deceased was a member of the Chesterville United Church. She was a kind and loving mother, and through her cheerful disposition had won for herself a wide circle of friends who will regret her passing.

Surviving are five daughters, Mrs. Than McIntosh, of Inkerman; Mrs. W. J. Irving of Mountain; Mrs. Foster Hanes, of Ormond; Mrs. Wm. Morrow, of Winchester Springs, and Miss Rose Cross, of Winchester; three sons, Irvin and Frank, of Maple Ridge and Charles of Winchester. Another son, George, died on June 5th, 1945. She also leaves two brothers, Mr. Wellington Ball, of Chesterville, and Mr. Herbert Ball, of Finch.

Testifying to the high esteem in which the late Mrs. Cross was held were the following floral tributes:

Pillow—The Family.

Wreaths—The Grandchildren; Geo. and Doris Smith; Winchester Post Office Staff; Teacher and Pupils of Maple Ridge School; Mr. and Mrs. Sherman Ball and family.

Sprays—Mr. and Mrs. Allan Ball; Mrs. Laura McDiarmid and Mrs. Ada Carson; Winchester Public School Staff; Winchester Public School Board; Mr. and Mrs. J. A. Summers; Otha and Gertrude Hutt; Graham and Elma Weegar and family; Winchester Station Friends; Mr. and Mrs. Willis McKercher and Mr. and Mrs. Wilfred McKercher; Mr. and Mrs. Leroy Boyd and family; Mrs. John Allison and family.

Cut Flowers—Mrs. Beatrice Froats and family and Mr. and Mrs. Willis Cross and family; The Dixons; Mrs. Edith Collette, Cornwall; Mrs. Ed. Watters, Cornwall; Mr. and Mrs. Chester Kyer and Ronnie, of Cornwall.

Fish & Game Assoc. Hold Annual Meeting

The annual meeting of the Chesterville Fish and Game Association was held in the Community Hall Wednesday with an excellent turnout.

The election of officers found the old officers re-elected by acclamation, with W. O. Dixon asking to be relieved of his position as chairman of the Fish committee. Dr. S. H. Hutt was appointed to the chairmanship.

After some discussion it was decided that the membership fee would be raised to $1. a year and a new classification of members would be opened, that of juvenile or students. Their fee would be 50 cents and besides being eligible for all prizes, they would have some specials worked out for them.

Game Overseer John A. P. Stewart of Cornwall gave a report of water of Nestles east of the town.. He said tests made at the mouth of the sewer that the water in the Nation was higher than it had been for years in the summer last summer and as a result the tests were not conclusive, but they did show that the water was too hot that came from the sewer. This killed fish and plant life before it was cooled and the condition should be remedied. Regarding the fish slide at Crysler dam, he said that plans are at hand to see that that slide is open at all times in the spring.

After calling attention of the members to the Carling Conservation club movies next Monday night, the president, Mr. Hummel thanked everyone for their interest and the meeting adjourned.

Winchester Township Council Met Monday

The regular meeting of Winchester Township council was held in the Community Hall, Chesterville, on Monday, April 5th, with the reeve, Mr. J. A. Bogart in the chair. The minutes of the regular and special meetings were adopted as read and signed by the reeve.

There was a petition from ratepayers in the Bilow drain asking that this drain be maintained under the provisions of the Municipal Drainage Act. Also one from the ratepayers in the Irving Quart drain to have same repaired. The council instructed the clerk to forward these to the Engineer for consideration and report.

Mr. E. B. McMillan and Mr. J. V. Fetterly were appointed to meet representatives of Chesterville Village council to try and make arrangements with Mr. Eric Casselman for the purchase of a strip of land for a road from Road No. 4 into the village street.

A resolution was passed by the Township council endorsing a similar resolution by the Village council, requesting the Department of Highways build a new bridge over the Nation river as soon as possible.

The council decided to make an inspection of the roads and bridges on Thursday in order to decide on the work to be done during the coming summer.

Council adjourned to meet in Winchester on Monday, May 3rd at 10.30 a.m.

Next Week's Programme

Picadilly Theatre

Williamsburg - Ontario

THIS THURS., FRI., SAT. APRIL 8-9-10

"SWELL GUY"

A drama starring Ann Blyth, Ruth Warrick, Sonny Tufts and William Gargan. Adult entertainment.

ALSO

"MARSHALL OF CRIPPLE CREEK"

A Western that's different, full of thrills, chills and blazing excitement. Starring Martha Wentworth, Allan Lane and Bobby Blake.

MON., TUES., WED. APRIL 12-13-14

"THE HUCKSTERS"

A best-selling Novel becomes a vivid realistic picture. Starring Deborah Kerr, Ava Gardner, Clark Gable, Adolphe Menjou and Edward Arnold.

THURS., FRI., SAT. APRIL 15-16-17

"RENDEZVOUS WITH ANNIE"

The funniest comedy of the season. Starring Gail Patrick, Faye Marlowe, Eddie Albert and Philip Reed.

ALSO

"UNDER COLORADO SKIES"

Monte Hale and Adrian Booth, back again, blazing new thrills as they hit a new high in a kind of action-packed Western you love.

The CHESTERVILLE *Record*

PUBLISHED EVERY THURSDAY

To Canadian Points—$2.00 per year in advance. $2.50 per year if via Air Mail.

To United States—$2.50 per year in advance.

Subscriptions may commence with any issue. Paper cannot be continued more than three (3) months awaiting renewal of subscription.

Transient or legal advertisements inserted at the rate of 10 cents per line.

No advertisment published for less than 50 cents.

Classified Ads.—Wanted, For Sale, Etc., fifty words and under, .50c first insertion or three insertions for one dollar.

In Memoriam notices with verse of four lines 50c; extra verses, each four lines 25c, cash with order.

G. C. LACEY,
Editor and Proprietor

Authorized as second class mail, Post Office Department, Ottawa.

APRIL

S	M	T	W	T	F	S
				1	2	3
4	5	6	7	8	9	10
11	12	13	14	15	16	17
18	19	20	21	22	23	24
25	26	27	28	29	30	

THURSDAY, APRIL 8th, 1948

SEED PURITY CAN BE TESTED ON FARM

Considerable care should be used when selecting seed for planting. Many farmers are casual about the quality of seed they use, and after spending much time and money preparing the land, use seed which contains many weeds and other impurities, and which does not really justify sowing in the soil which was so carefully prepared.

The quality of seed cannot be determined at a glance says W. H. Wright, Chief. Seed Laboratory Service, Dominion Department of Agriculture, Ottawa, and even at seed fairs, clovers and timothy can often be found containing large numbers of weed seeds. In most cases the exhibitors had no idea the weed seeds were present, and were much surprised when the impurities were separated and the individual weed seeds named.

Now is a good time to check on the purity of seed set aside for planting this spring. Pour about one-half ounce of the clover or grass seed (or other seed) into a pile on a sheet of white paper, with a long-bladed knife draw a few seeds away from the pile, and remove all seeds not of the kind being examined. Repeat this process until the whole sample has been examined. It will come as something of a shock to find the number of weed seeds there probably will be in the small quantity examined. Examining the seed in this way is well worth the time spent, as if necessary it can be recleaned. It is almost impossible to thoroughly clean most of the small grass seeds with a farm fanning mill and they should be done at a seed cleaning plant. If on second examination after thorough cleaning, the seed still shows a high percentage of weed seeds, it is better to discard it. The cost of new seed will be more than offset by a better crop and fewer weeds.

WHAT ONE PACKAGE OF SEED HAS DONE

Less than 30 years ago, a medical missionary, Dr. Ralph Mills, sent a package of lespedeza seed from Korea to the U.S. Department of Agriculture.

Department specialists planted the seed at the Experimental Farm across the Potomac River from Washington. In a couple of years, they had enough seed for trial plantings at several State experiment stations. They found that in the East Central and nearby States the new crop made good hay and pasture on poor, slightly acid soils unfit for such crops as red clover and alfalfa. All in all they figure they spent about $75,000 finding out where and how to grow the Korean Lespedeza the missionary sent them, but the U.S. crop of Korean lespedeza is now valued at over $200,000,000 a year.

The farm value of the seed crop alone amounts to $20 million a year. The hay crop runs over $100 million a year. Of course, it is hard to say exactly what the value of the lespedeza pasture is, but the specialists estimate it is probably worth over $100 million a year. And this estimated $200 million hay and pasture valuation does not take into account the profitable use of millions of acres of low fertility land made possible by the introduction and establishment of Korean lespedeza. This is another little success story of a plant immigrant that made good.

FINE CASSELMAN MEN FOR DIP-NETTING

Eight Casselman men paid fines of $10 and costs Friday on charges brought by Ontario Lands and Forests game officials of dip-netting in the Nation River before the opening of the season on April 1.

The men arrested by Game Inspector Stan Hudson and conservation officer Percy Headlam, of Orleans.

Inspector Hudson said the eight who poid fines were Arthur Brosseau, Les Adams, Lionel Lavergne, Omer Clairoux, Daniel Racine, Antoine Lafleche, Eli Seguin, Pete Quesnel.

Driving is risky in wet weather and foggy weather—the kind of weather we're likely to have this time of year. The Ontario Department of Highways warns motorists that clean windshields and headlights and a windshield wiper in good working order makes a big difference in safety. And when rain, fog or twilight cloudiness reduces visibility on the road, watch well and take it easy!

Sandtown

Mr. and Mrs. Harry Gove were Monday tea guests of Mr. and Mrs. Cecil Gove.

Miss Edith Neilson returned home after spending a few days with Mr. and Mrs. Arnold Pearson at Smiths Falls.

Miss Gladys Winters and Mrs. Gladstone Winter and family, Newington, spent Tuesday with Mrs. James Winters and family.

Mr. and Mrs. Norman Kyer of Moulinette, Mr. and Mrs. Harry Gove, Mr. Earl Helmer and Miss Eileen Shay spent Wednesday in Ottawa and attended the Kempville and Cornwall hockey match in the evening.

Mr. and Mrs. Andrew Helmer and Earl spent Thursday with Mr. and Mrs. Silas Barkley and Mr. and Mrs. Harold Helmer and Joyce at Third Ave.

Easter visitors in our district were: Mr. and Mrs. Victor Johnson and family of Cass Bridge and Mr. Lyal Helmer of Normal High School, Ottawa with Mr. and Mrs. Wilbert Helmer and family; Mr. and Mrs. Lloyd Hawn, Betty and Ronnie of Newington and Miss Eileen Shay of Sixth Ave., with Mr. and Mrs. A. Helmer and Earl; Mr. and Mrs. Millen Mattice of Toll Gate Road, Cornwall, with Mr. and Mrs. John Ostler; Mr. Axel Pearson of Montreal, with Mr. and Mrs. Fred Neilson and Edith; Miss Irene Gove of the General Hospital, Cornwall, and Miss Ruth Gove of Aultsville, with Mr. and Mrs. Cecil Gove; Mr. and Mrs. Trueman Miller of Newington and Mr. and Mrs. Lyal Miller of Ottawa, with Mr. and Mrs. Roy Miller; Mr. and Mrs. Norman Kyer of Moulinette and Mr. and Mrs. Clare Ostler and Beverley of Cornwall, and Mr. and Mrs. Clarence Russell and son of Ottawa and Miss Dunlop of Windsor, with Mr. and Mrs. Harry Gove: Mr. and Mrs. Harold Winters with Mr. and Mrs. Tom Brownell and Mrs. Walter Bryant, at Massena; Mr. and Mrs. Carl Waldroff of Finch, and Mr. Howard Waldroff of Winchester, and Mr. Ernie Waldroff of Ottawa, with Mr. and Mrs. R. J. Waldroff.

GLADIOLI FOR COLOUR

Gladioli are becoming more and more popular, because of their wide variety of colour, ease of culture and general adaptability.

Glads will grow in almost any kind of soil that is well drained and sunny. The best results are obtained in sandy loam, well pulverized and deeply cultivated. If your soil is clay, added sand will help it to drain well.

Soil should be cultivated 18" deep. Well decayed manure may be used when the bed is dug in the fall, but should not be used at planting time. Get the manure in as deep as possible, so that roots may go deep in search of moisture and cool temperature. The black sedge humus sold commercially is ideal for use if the bed is made at planting time.

Planting may begin as soon as ground is in condition to work in the spring. Bulbs need to be planted about 6" apart, and 2-4" deep. Small bulbs should be planted as shallow as 2" in heavy soil, and large ones as deep as 4" in light soil. Deep planting requires less watering and less staking as it gives better support to the plant.

EMPLOYERS MUST OBTAIN NEW UNEMPLOYMENT INSURANCE BOOKS

All 1947-48 Unemployment Insurance Books expired on March 31st, 1948.

New books will be issued by the National Employment Office to employers, but only when old books are completed and turned in to the Office.

Employers are urged to exchange Unemployment Insurance Books immediately.

Penalties are provided for failure to comply.

UNEMPLOYMENT INSURANCE COMMISSION

C. A. L. MURCHISON, *Commissioner.* J. G. BISSON, *Chief Commissioner.* R. J. TALLON, *Commissioner.*

U.I.C.-4

Be Good To Your Furs

STORE THEM WITH

Edward Reilly & Co.

86 John St. Dial 4603

BROCKVILLE

Scientific Cold Storage

Insured against; Fire, Theft, Loss, Non-Delivery and Damage from Moths.

Free Glazing

Our Charges: 2 percent of your own fair valuation.
Minimum for Fur Coats $2.00
Minimum for Cloth Coats $1.00

Our drivers will be in Chesterville and district every Friday during April and May. Notify us and our driver will call.

Longer "New Look" Lingerie

BY

Peggy Lane

ALL WHITE CREPE SILK SLIPS
STYLED BRA OR CRISS CROSS
GENEROUS WHITE LACE ALL OVER TRIM
Sizes 30 - 40 ..... Each 3.95

ALL WHITE HALF SLIPS
WIDE LACE TRIM & WIDE ELASTIC BAND TOPS
Sizes S - M - L ..... Each 2.95

CITY BLACK HALF SLIPS
Centre Vent and Color Trim
Sizes S - M - L ..... Each 5.50

— OTHER FINE LINGERIE IN ORDINARY LENGTHS —

BEAUTIFUL NYLONS
With or Without Contrasting Dark Seams
Gauges 42 - 45 - 51 Newest Shades 1.40 - 1.85

CO-ED SPORTS & TAILORED SHIRTS
by MIGO
Totem Pole — Sun Burst or Palm Designs
in Light or Dark Tones
Wear them In or Out — Open or Buttoned
Suits - Sports - School - Slacks
Sizes S & M ..... 4.50 & 4.95

NEW PULLOVERS & CARDIGANS by "MONARCH"
Colors and Patterns Galore — All Light Weight and Soft
Children's Men's **2.95—7.95** Teen-Agers Ladies

GLENAYR KNIT "SHETLANDTEX" CARDIGANS
from Bonnie Brae Wool in Grey, Light Blue, Black Yellow, Beige
Sizes 34 - 40 ..... Each 6.95

MEN'S & BOY'S WHITE OR GREY SWEATSHIRTS
Sizes 30 - 46 by Mercury 2.15 & 2.65

MEN'S - BOY'S - CHILDREN'S - JOCKEY SHORTS
All Sizes ..... .59 & 1.00

CREPE SOLE FOOTWEAR FOR
BABIES - CHILDREN MISSES TEEN-AGERS - LADIES
YOUTHS - BOYS & MEN
in all Sizes and all Colors
Natural Crepe — Well Insulated — See Them First
YOUR MONEY BUYS MORE AT

The QUALITY SHOPPE

EVERY ARTICLE FULLY GUARANTEED
PHONE 394 8 a.m. to 5 p.m.

When in Chesterville try the new

Ed's Lunch

Opposite Community Theatre

The only Hamburger Stand in Chesterville

Open 8 a.m. until 1 a.m.

SERVING

Hot Dogs — Hamburgers — French Fries
Fish and Chips — Sandwiches
Confectionery — Soft Drinks

TRY SOME OF OUR FISH AND CHIPS

DIAL 632
to have your Fish and Chips made fresh for your home parties

Before You Travel

CONSULT



The wide network of Colonial Coach Lines' de luxe motorcoach services in Eastern Ontario, with connections throughout Canada and the United States, offers you convenient and comfortable travel *at a real saving.*

For complete details regarding rates and schedules, please consult your Local Agent.

DAVID'S DRYGOODS STORE

Chesterville Tel. 370

Former Chesterville Resident Dies After Fall In Her Home

Suffering a fall in her home last Saturday, Mrs. Robert Armstrong, a resident of Avonmore, died at the home of her daughter, Mrs. Christian Roy, late Wednesday afternoon, March 31st. She was in her 72nd year.

Mrs. Armstrong was born in Cahore, a daughter of the late James Furney and his wife, Margaret Alford. The early years of her life were spent in Morewood and Chesterville. She was married twice. Her first husband, Joseph Samuel Kyle, died in 1913. In 1922 she married Robert Armstrong, who died on July 19, 1946.

Mrs. Armstrong was a faithful member of St. Andrew's Presbyterian church and always very active in the women's associations of the church.

Surviving are one daughter, Mrs. Christian Roy, Avonmore; two sons, J. Arnold Kyle, Saskatoon, Sask., and Orland A. Kyle, Avonmore; three step-daughters, Mrs. D. P. Shaw, Mrs. John Bender and Mrs. Wesley Cobaine, all of Avonmore; two sisters, Mrs. George Barkley, Minnodosa, Man., and Mrs. Morton P. Smith, Saskatoon, and three grandchildren.

The funeral service was held from the residence Saturday afternoon with service at St. Andrew's Presbyterian church at 2 o'clock. Interment was made in the cemetery at Morewood.

2 MORRISBURG WOMEN INJURED IN FALLS

Mrs. Harry Myers, Church Street, Morrisburg, and Miss I. K. Farlinger of "Belmont" in the east ward, are both in Cornwall General Hospital suffering from injuries sustained from falls. Mrs. Myers has a broken leg and Miss Farlinger a fractured hip.

Mrs. Myers was leaving the Morrisburg Red Cross rooms after the regular Wednesday meeting of the society last week, and on decending the long flight of stairs, tripped and fell.

Miss Farlinger injured herself in a fall while going about her home. A successful operation was performed on Miss Farlinger and she is resting comfortably.

ARBUTHNOT—BROWN

The wedding of Miss Ruby Elizabeth Brown, daughter of Mr. and Mrs. Samuel Brown, of Ramsayville, Ont., to Mr. Donald Arbuthnot, son of Mr. and Mrs. Ernest Arbuthnot, of Russell, Ont., took place on Saturday afternoon at 2.30 o'clock at the home of the bride's parents. Rev. J. Macaskill officiated at the ceremony.

Mr. Brown gave his daughter in marriage, and she was attended by her sister, Mrs. Thurlow Frazer, as matron-of-honor. Mr. Russell Arbuthnot, of Mountain, Ont., acted as best man for his brother.

For her wedding the bride chose a lime green gabardine suit, with black accessories. Her corsage bouquet was of yellow roses.

Following a reception, Mr. and Mrs. Arbuthnot left on a motor trip to Toronto and district. For going away the bride donned a black shortie coat over her wedding outfit. Upon their return they will take up residence in Russell, Ont.

10 CANDIDATES PASSED CHESTERVILLE COURSE

Ten candidates were successful in completing the St. John Ambulance course at Chesterville according to the list posted Saturday by H. J. Millar, instructor of the course, which was conducted here over the past 10 months.

The seven classes were conducted in Chesterville by Mr. Millar, a supervisor of the Bell Telephone Company at Smiths Falls. Dr. W. M. Byers, of Winchester, was the physician in charge at the final examinations.

Among the successful candidates are: Don Hutton, Ronald Lynch, J. W. Van Bridge, G. J. Brown, Edward A. Blackwell, D. R. Grant, W. H. Johnson, Jack Lynch, L. E. McManus and G. I. Raycroft.

Collected

A Scotsman, arrested for being drunk, faced a Glasgow judge and put forward an unusual excuse.

"I wasna' drunk," he said. "It was just I found myself outside a kirk, and knowin' my unworthiness to gang inside, I knelt down on the steps."

"I see," said the magistrate, "you were holding a little service on your own. Well, we will now take up the collection. Pay seven-and-sixpence."

Death of Mrs. Mary Hanes

The community of Williamsburg mourns the death of one of its most highly esteemed citizens in the person of Mrs. Mary Elizabeth Hanes who passed away on Thursday at the home of her daughter, Mrs. Donald Barkley, Williamsburg, following a lengthy illness. One of the oldest residents in this community she was in her 89th year.

Mrs. Hanes was formerly Miss M. Elizabeth Merkley, a daughter of the late Adam Merkley and his wife the former Margaret Merkley. She was born at the Merkley farm homestead west of Williamsburg on July 22, 1859.

Educated at Public and High School at Williamsburg, she taught public school at Dunbar for a period of 3 years, later becoming postmistress at Dunbar for several years.

She was married to Jacob Hanes at Dunbar who predeceased her at about 1882.

Mrs. Hanes was one of a family of ten children, five boys and five girls and of these surviving is one brother and one sister.

She leaves to mourn her loss three daughters, Mrs. Dan Willard of Ogdensburg, Mrs. Mack Willard of Chase Mills, N.Y., and Mrs. Donald Barkley of Williamsburg. One son, Ellis C. Hanes of Ottawa, one sister Mrs. Margaret Roblis of Williamsburg and one brother,, Edgar Merkley of Cass Bridge.

The funeral was held Saturday afternoon at three o'clock at the home of her daughter, Mrs. Donald Barkley where the service was conducted by Rev. George Innes, pastor of St. Luke's Lutheran church, assisted by Rev Gerald Fee, minister of Williamsburg United church.

Interment was made in Maple Ridge cemetery.

Nation Valley

Miss Leila Young of Ottawa Normal school spent the holidays with her parents, Mr. and Mrs. Ross Young.

We are sorry to report Mrs. M. Robinson and Mr. Dwight Baker ill with pneumonia.

Miss Muriel Gray of Chesterville visited her parents over the weekend.

Mrs. Archie York and children of Lynn visited her parents Mr. and Mrs. Harold Baker.

Mrs. Edwin Munro is visting her parents at Kenmore.

Mr. and Mrs. Erwin Baker visited in Brockville on Friday.

Mr. O. L. King of Chesterville was calling on Mr. and Mrs. Enos Munro.

Mr. and Mrs. Kenneth Merkley visited Mr. and Mrs. Cecil Garlough and Mrs. Keitha Morrow last week.

Mr. and Mrs. Winterfield Froats visited Mr. Philip Froats of Farrans Point who is ill.

Mr. Chas. Gray visited Mr. and Mrs. Ernest Gray of Ottawa last week.

The family of the late Mrs. Silas Cross has the sympathy of this vicinity.

It doesn't cost to advertise in The Record — It Pays.

HEAR
PREMIER GEORGE DREW
DISCUSS
"THE ADMINISTRATION OF JUSTICE IN ONTARIO"
IN
QUEEN'S PARK REPORT No. 12
FRIDAY, APRIL 9th OTTAWA CKCO 1310
7:15-7:30 p.m.

GOODYEAR
"Solution 100"
Means More Work From Your Tractor — With Less Fuel

Say goodbye to tractor tire inflation worries for a long long time. Let us fill and weight your tires with the "SOLUTION 100" method. You'll get greater traction, less slip, more drawbar pull and less tire wear. Save money this sure, economical way. See us or write to-day.

HAMILTON'S GARAGE & SALES LTD.
CHESTERVILLE

WANTED TO BUY
POULTRY BOOKS OLD NEWSPAPERS
BAGS OF ALL KINDS HIDES IRON
AUTO RADIATORS BATTERIES
RAGS & METALS

For Sale
Slightly used Stoves
Ranges and Heaters
A. A. ANDERSON
R.R. 2 Chesterville Dial 482

SHOPPING FOR SPRING VALUES ?
CALL DIAL 370

Ladies' Better made Slips, straight cut, white only Priced	2.65 3.65
New Shipment Ladies' Blouses Priced	4.50 5.95
New Shipment of Ladies' Summer Housecoats Priced	6.50 6.95
Ladies, Head Squares—Girl of theMonth College Capers—Daisy Love	1.39
Men's Slack Suits Sport Shirt and Trousers	8.95
Men's Sport Shirts for the bett er dressed man Assorted Colors	5.50 5.95
Men's Botany Wool Ankle Sox Assorted Solid Colors	1.25
Men's Rayon Wool Swim Trunks For	2.75
Boys' Jersey Sweaters (Penman's) White, yellow, fawn, yellow and blue, 26 to 34	1.25
Kiddies' Plastic Purses Red, Green and Black, shoulder straps	.98
Girls' Plastic Purses Red and Green. Shoulder straps	1.95

A. T. DAVID & SONS
"Your Community Shopping Centre"
Phone 370 Shopping Hours 8.00 a.m. to 5 p.m.

Phone 373 Leo T. Callagher We Deliver

Aylmer BABY FOOD All Kinds 4 for .25
Clark's PORK & BEANS 2 for .29
LEMMONIA 21c. btl
Baker's Unsweetened CHOCOLATE 39c. pkg
VanCamp PORK & BEANS 2 for 25c
GRAHAM WAFERS 27c lb. package
GRAPEFRUIT 39c Per Dozen
CALIFORNIA CARROTS

Seedless RAISINS 35c lb
Butterscotch TOPPING 25c jar
JELLY POWDER 3 for 25c
CORN SYRUP 65c 5 lb Pail
CLARK'S SOUP 3 for 25c
KLEENEX 17c package
SUNKIST ORANGES 32c per dozen
BANANAS, RIPE

NESCAFE 59c per tin
APPLE SAUCE 2 for 25c
PURE HONEY 1.00 4 lb Pail
Red Rose TEA 98c lb
CHOICE PEACHES Heavy Syrup 30c tin
CHOICE PEARS Heavy Syrup 30c tin
Meat Dept.
FRESH, CURED and SMOKED MEAT
We only carry one brand of beef—BLUE BRAND

BERRYHOLM CHICKS
Single Comb White Leghorns — Barred Plymouth Rocks
Barred Rock White Leghorn Cross
New Hampshire Barred Rock Cross
DAY OLD — WEEK OLD — TWO WEEK OLD
Mixed as Hatched — 90% Pullets — All Cockerels
CHICKS FOR IMMEDIATE DELIVERY
50 New Hampshire-Barred Rock Cross pullets hatched March 16th.
60 Ned Hampshire-Barred Rock Cross pullets hatched March 23rd.
75 White Leghorn-Barred Rock Cross pullets hatched March 30th.
BERRYHOLM POULTRY FARM
D. L. BERRY & SONS
SOUTH MOUNTAIN, ONT.
Phone Days 38 Phone Nights 29r1-4

We Have Just Received

A Number of

Door Type Lockers

Several of these are available

The rental is $4.00 until Sept., 1948

Save Money

By bringing in your Fresh Pork Cuts and have us convert them into bacon at

6c. per lb.

ONE PURPOSE—"TO SERVE YOU WELL"

Marcellus Meats

and Locker Storage

CARD OF THANKS

We desire to thank our many friends and neighbours for their kindness, words of sympathy and floral offerings during our recent bereavement in the loss of our beloved mother and grandmother. Special thanks to Rev. W. E. Wright, Rev. W. H. Heustin, Mrs. P. J. Gilroy, Mrs. Chas. McMillan.

The Cross Family.

CARD OF THANKS

It is with grateful thanks I acknowledge the many letters, cards, books, fruit, flowers and the calls I received from my many friends. Special thanks to Mr. Wright for coming to see me so often over icy roads and in bad weather, during my long illness this winter.

A. J. Forward.

"Service" "Satisfaction"

Milton Phillips & Company

SHOE STORE

Dial 326

BUDGET PRICED FOOTWEAR

For Your Entire Family

New Style - New Look - Canadian Made

Footwear all priced well within the Budget of Everyone

'TEEN-AGERS— Block-Buster Styles ..... 2.89 to 4.50

New all leather BABY DOLL SHOES 5.50

Men's Work Shoes Now In Stock

When you purchase Work Boots be sure and see Palmer McLellan top grade uppers and soles. Sizes 6 to 12..... 5.95 to 8.95

Before you buy see Palmer McLellan

FULL RANGE OF WORK BOOTS From..... 3.95 - 7.95

Work Pants - - Dress Pants

Now In Stock

MEN'S BLUE AND BROWN WORSTEDS Sizes 30 to 48 ..... 8.95

MEN'S WORK PANTS Sizes 30 to 42 ..... 3.95

MEN'S BROWN GABARDINE—Drop loops—Deep Pockets Pleated front 8.95

Just Arrived . . .

NEW SMART SPORT SHIRTS Fine quality 4.95

MEN'S WHITE SHIRTS Fused collars 3.75

MEN'S COLOURED SHIRTS Sizes 14 to 16 ..... 2.94

BROADCLOTH PYJAMAS All Colors 4.50

"Footwear For The Entire Family"

MASSEY-HARRIS

RITE-WAY MILKING MACHINES

Lighten up your work this season by purchasing a Rite-Way milking machine now. We can supply you with engine or electric drive on short notice, but pipe to install the machine is in very short supply, so do not delay in ordering a machine now, so as to assure yourself of not being able to have a machine installed on account of the pipe situation.

WE ALSO HAVE ON HAND

One manure Spreader, good condition; One set 12-plate Disc Harrow, used; One used wood-wheel Wagon; One second-hand Beatty Electric Washer; One Connor Electric Washer, new; Massey-Harris belt drive Pressure Systems; One Pony Tractor on Rubber, new.

SEE THESE MACHINES ON DISPLAY IN OUR SHOWROOM

McMillan Bros.

The Farmer's Supply Store Dial 505 Chesterville

Payne Valley

School re-opened on Monday, after the Easter holidays. Miss Doris Campbell, student-in-training, was with her cousin, Mrs. Maldwyn Watkins, last week.

Mr. Harold MacIntyre spent Sunday with Mr. and Mrs. John Rutley, Newington.

Mr. Gordon MacIntyre attended the Droppo-Smith wedding at Finch, on Saturday.

Mr. and Mrs. Rupert MacIntyre spent Monday with Mr. and Mrs. Donald MacIntyre, Finch.

Mr. and Mrs. Walter Heasley and family, spent Sunday with Mr. and Mrs. Fred Heasley, Finch.

Mr. and Mrs. Colin Cameron and family, spent Wednesday with Mr. Cory Prieur, Northfield.

Mrs. Harold Cameron and daughters, Elaine and Ruby, spent achievement day at Lunenburg, also visited Mr. and Mrs. George Eastman, Lunenburg.

Mr. and Mrs. George Eligh, J. B. Watson and Mr. Hughie Cameron, spent Saturday in Cornwall.

J. B. Watson returned to his home at Kewanna, Manitoba, Tuesday, after spending a few months with his mother, Mrs. George Eligh, Mr. Eligh and other friends.

Mrs. Myrtle Garlough and daughters, Clara, Grace and Ginger, of Williamsburg, spent Wednesday with Mr. and Mrs. George Eligh.

Mr. and Mrs. J. D. Shaver and family spent Sunday with Mr. and Mrs. George Tinkess, Avonmore.

Mrs. Cam Murdoch and son Wayne, Avonmore, spent Monday with Mr. and Mrs. J. D. Shaver.

Mr. George Eligh called on Mr. Dan Campbell and Mr. Maldwyn Watkins on Monday.

Mr. and Mrs. Leslie Stephenson and son Boyd and daughters Myra and Ann, Cornwall, spent Sunday with Mr. and Mrs. George Eligh and J. B. Watson.

Rev. Harding of Newington called on Mr. and Mrs. George Eligh, on Tuesday.

OPEN SEASONS FOR ANGLING SAME AS LAST

In view of the fact that many enquiries have been received concerning the open seasons for angling during 1948, the Department of Lands and Forests announces that there will be no changes in the open seasons this year. The speckled trout season will open as usual on May 1st, and progressively thereafter for other species of game fish the opening dates will be the same as during 1947.

Sportsmen will appreciate the fact that it is most desirable to have definite dates established, so that local anglers and others may be enabled to arrange their vacations.

Requests have been received by the Department suggesting that certain dates be changed in order to provide an extra week-end on an extended season. It should be noted, however, that there is a very definite need to apply strictly conservation measures in order to take care of the ever-increasing demands on the resources.

In the case of bass, it is considered most inadvisable to open the season earlier than July 1st, because the spawning period is seldom over prior to that date, and the destruction of the bass while on its nest is disastrous to the new hatch. In Lake Erie and other waters where the season opens a few days earlier, the conditions are somewhat different, as the bass spawn earlier in these areas.

Obviously, to extend the season would mean increased angling, and, in view of the necessity for protecting the resources, this is something it is desirable to avoid. The present regulations are considered to be in the best interests of the Department and the public.

Seventh Ave, Osnabruck

Mr. and Mrs. Stewart Hart, Mr. and Mrs. J. T. Flegg and Gary were recent guests of Mr. and Mrs. Elmer Flegg, Finch.

Mrs. J. T. Flegg and Gary spent Friday in Cornwall.

Mrs. Wilburn Wert, Mrs. J. T. Flegg Mrs. John Grandaw spent Thursday with Mr. and Mrs. Clifton Gallinger at their new home in Sandtown.

Mrs. Graham Johnston spent the week-end at Wrightville, Que., visiting her father and other relatives.

Mr. Willis Warner, Goldfield South, was a Sunday guest of Mr. and Mrs. Clifton Gallinger.

CARD OF THANKS

I wish to say thank you to all those who remembered me with cards, letters and flowers and for personal visits while a patient in the General Hospital, Cornwall.

Walter J. Stewart.

CARD OF THANKS

The family of the late Mrs. Thos. Foley wish to express their heartfelt thanks and appreciation for the many mass cards, acts of kindness, messages of sympathy and floral offerings received from relatives, friends and neighbours in their recent and sad bereavement.

FULTON BROS.

If You Buy It At Fulton's It's Good



Lowe Bros. **PAINT** Lowe Bros.

NEPTOLAC QUICK DRYING ENAMEL

"It's wonderful!" That's what our customers tell us, for interior or exterior. It covers so well that one coat will do.

Mello-Gloss Semi gloss Wall Paint, a beautiful egg shell finish in white and eight delicate light colors to brighten your home.

Mello-Tone A flat Wall Paint.

Floor Enamel For exteriors or interiors. All colors. Quick drying.

Lowe High Standard House Paint.

School House Red and Grey Paint in 1 & 5 gals

Red Wagon and Implement Paint.

Galvanized Pails

Scrub Tubs and Wash Tubs

In All Sizes



BARBWIRE
A few rolls in stock
BUY NOW

BRICK SIDING
Light Roll Siding
&
Heavy Insul Brick Siding
in stock

NAILS
We have all size in stock

BLACK FELT
400 square feet per roll
Each 1.95

DUTCH SETTS
Buy them early as we are cut down on our order
2 lbs. .49

Stick Fast
COLD WATER PASTE
2 Sizes

MOTH BALLS
.30 Per lb

POTATO ONIONS
.15 lb



Johnson's Glo-Coal

Pints 59c Quarts 1.07
Half Gals 1.95

Johnson's Floor Cleaner
Per Can .75

Johnson's Electric Floor Polisher
Each 65.50

COCO DOOR MATS
Will keep a lot of dirt outside of your house

ICECREAM FREEZERS
2 - 4 & 6 qt. size
Just In

EXTENSION LADDERS
28 ft — 32 ft.

CLOTHES LINE DIVIDERS
.15 Each

NEW MAPLE SYRUP
1 gal. in new cans.... 4.75
Cheaper in bulk

SHELLED WALNUTS
Light, per lb bulk 1.00
Cello bags 25c & 50c

New Shredded Cocoanut
Very fine quality
Long Shreds

Colona Factory Cheese
Per lb .45

New Dinnerware

Just In

Royal Cameronian

A Beautiful Floral Pattern

38 Piece Set..... 13.95 .....Service for 6
66 Piece Set..... 29.95 .....Service for 8
95 Aiece Set..... 39.95 .....Service for 12

Glass Cups and Saueers, doz. 1.50

.22 CARTRIDGES
Short - Long - Long Rifle

SHELF BRACKETS
6x8 .35 Pair

BICYCLE ENAMEL
red, blue and black

KOW KARE
small 65c, large 1.30

JELLY POWDERS
3 for 25c

FENCE PLIERS
10 inch regular 1.35

PIPE WRENCHES
8"-10"-14"-18 & 24"
now in stock

Wrecking Bars
18 inch....35c
24 inch 50c
30 inch....55c
36 inch....70c

FULTON BROS.

DIAL 345 FOR PROMPT DELIVERY

The Bargain Table

FOR SALE

Quantity of barn timber and two log buildings, 32x15, at Grantley. Apply Claude Carr, Phone 461, Chesterville. 26

FOR SALE

One 1941 Fargo Panel Truck, this truck is in excellent condition, new paint job, five good tires, for sale reasonable.—Apply Basil P. Sheridan. 26-2

FOR SALE

Quantity Hungarian and Japanese Millet seed for sale.—Apply F. Windsor, Phone 216, Chesterville. 26

FOR SALE

Pure Bred Jersey Bull Calf sired by Superior Sire out of High Testing heifer. Priced for quick sale at $25.00. Two months old.—Venture Croft Farms, J. R. Popham, Chesterville, Ont. 25-1

FOR SALE

Special discount during April on Jamesway Oil, Electric and Coal Chicken Brooders.—Apply Peter Manley, Phone Finch 524, Berwick. 26

FOR SALE

1000 Fence Posts, 13 cords dry mixed stove wood.—Apply M. Ferguson, Von Gunten Farm, R.R. 1, Chesterville. 27

FOR SALE

Red Clover Seed No. 1 Grade; Milk Wagon like new; Climax stiff tooth Cultivator, Horse and Tractor Hitch; Quantity Clear Ajax Oats.—Apply J. W. Webb, Winchester Springs, Phone 150w1. 27

HORSES WANTED

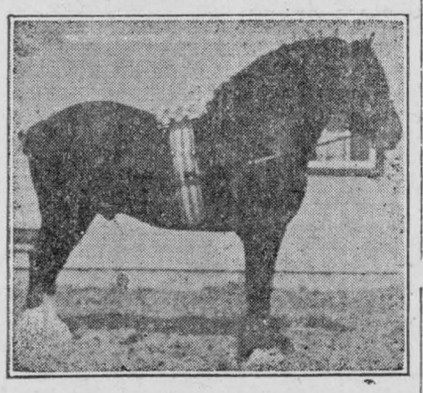

Heavy, fat meat horses, 1500 lbs. and over for shipment to Belgium. Will be in market all summer. Write or Phone Dial 448, Finch.—Apply Earl Droppo, Finch. 29

FOR SALE

19 pigs, six weeks old.—Apply Clifton Merkley, on Howard Beckstead farm, Grentley. 26

FOR SALE

17 pigs, 6 weeks old.—Apply Ed. McDonald, Phone 541, Chesterville, Ont. 25-2

FOR SALE OR TRADE

One bay gelding, 7 years old, one grey mare, 10 years old, five more in foal—Apply H. B. Allison, Phone 400 or 551, Chesterville 27

FOR SALE

Two year old Holstein bull ready for service—Apply Henry Legault, Phone 677, Chesterville. 26

FARM FOR SALE

100 acres good soil, mostly cleared, Lot 8, 8th Concession, Township of Williamsburg; large barn, hen house, brick house, three wells, convenient to Orchardside school; Hydro available; Condensery truck picks up milk the year round.—Apply on premises, George Cunningham, Chesterville, R. R. No. 1, 27

FOR SALE OR RENT

Fifty acres good bush and pasture land, three miles South of Finch. Well fenced, spring water. Priced right.—Apply R. B. Faith, 404 McLeod St., Ottawa. 27

ANNOUNCEMENT

Dr. B. W. Lapp, D.V.M., may be reached at present at Mr. H. Brown's, Phone 397, until further notice. 24-tf

WANTED

A couple (middle aged preferred), as roomers— Apply Box 28, Record Office. 26

HOUSE WANTED

Dwelling in Chesterville.—Apply Percy Jackson, Chesterville, Phone 655. 26

MOTORS AND REELS

New Evinrude Motors now in stock. We repair all makes of fishing reels. J. Thompson Radio Service, Morrisburg, Ont. 44

RECORDS AND MUSIC

For the latest in records and sheet music, try J. Thompson Radio Service, Morrisburg. Mail orders promptly attended to. 26-4

MEN WANTED

$35. to $60. A WEEK! Your own business! No boss, no timeclock, independence! The leading line of Home Service Products! Fine city and rural territories available. A vehicle is needed for routes. If you have selling ability and a small capital—write to-day for FREE information—FAMILEX—1600 Delorimier, MONTREAL. 27-5

Toyes Hill

Mr. and Mrs. Irwin Holmes and girls were Sunday evening guests of Mr. and Mrs. Leslie Holmes and family.

Mr. and Mrs. John Wylie, Lucy and Margaret and Mr. Chas. Kirkwood and Doris were in Ottawa, Saturday.

Mrs. Dwayne Johnson called on Mrs. Irwin Prunner, Tuesday afternoon.

Recent callers at the home of Mr. and Mrs. Fred Link were Mr. and Mrs. Phil Casselman, Audrey and John. Finch; Mrs. Levi Casselman and Irwin Prunner, David and Denzil, and Mr. Harold Millar.

Mr. Morley Bailey spent the weekend with Mr. Norman Hunter.

Mr. and Mrs. William Merkley and sons, Chesterville, were guests on Wednesday of Mr. and Mrs. Fred Link and daughters.

S. S. No. 18 WINCHESTER

Grade VIII: Edythe Byers, 87; Hazel Merkley, 85; Orval Larmour, 73; Jacqueline Richer, 70.

Grade VI: Norma Byers, 84; Loretta Larmour, 73; Verna Merkley, 73; Kathleen Racine, 69.

Grade IV: Jack Durant, 82; Douglas Racine, 68.

Grade II: Dwayne Merkley, 86; Donald Durant, 85; Mary Racine, 65.

Grade I: Dorothy Sargent; Helen Sargent.

Mrs. Isobel Darling, teacher.

FOR SALE

Matched team, black Percheron, weight 2800, 8 and 9 years old.—Apply J. P. Steen, Morewood, dial 440 Chesterville. 26

FOR SALE

Baby carriage, blue with white lining, excellent condition.—Apply Mrs. Cadieux, Chesterville. 26

FOR SALE

One Geo. White tractor on steel in good running order.—Apply Geo. Beattie, Chesterville. 26-1

FOR SALE

Farm consisting of 75 acres, more or less, located just outside Chesterville Corporation, with very best of land.—Apply Box 25, Record Office, Chesterville. 27-2

NOTICE

The April Session of the Council of the Municipal Corporation of the United Counties of Stormont, Dundas and Glengarry will meet in the Council Chambers, County Buildings, Cornwall, on Monday, the 12th day of April, A.D., 1948, at 10 o'clock a.m. pursuant to adjournment from January Session.

County Buildings, Cornwall, Ont. **P. S. BOYD, County Clerk.**

TOWNSHIP OF WILLIAMSBURG

Applications will be received by the undersigned up until noon Saturday, April 17th, 1948, for the position of Road Superintendent for the said Township

dated at Williamsburg, R.R. 2, this 5th day of April, 1948.

Lyle O'Shaugnessy,

Clerk of the Township of Williamsburg,, Williamsburg, R.R. 2, Ont.26-1

AUCTION SALE

OF

PURE BRED & HIGH GRADE CATTLE & SWINE

Being short of help, the undersigned will offer for sale by Public Auction on

East Half Lot 15, Con. 5, Finch Twp. Quarter Mile East Berwick Village

ON

FRIDAY, APRIL 16th, 1948

Beginning at 1.00 p.m. sharp, EST

4 Pure Bred Holstein Cows; 9 Grade Holstein Cows; 2-year old Pure Bred Bull; Pure Bred Holstein Calf; 3 Grade Heifer Calves; 3 Grade Yearlings; Work Mare 11 years, 1400 lbs.; 4 Young Bred Sows; Brood Sow to farrow about 20th of April; Brood Sow to farrow before sale.

TERMS—CASH

GEORGE (Bud) OUDERKIRK, Prop.

J. V. Fetterly, Auct., Phone 223, Chesterville.

AUCTION SALE

OF

STOCK, IMPLEMENTS, TRUCK AND WOOD

The undersigned will offer for sale by Public Auction on the premises

Lot 1, Con. 8, Township of Russell 4 Miles South-East Embrun Village

ON

TUESDAY, APRIL 20th, 1948

Beginning at 1.00 p.m. sharp, EST

Blood Mare 4 years, dam's record 2:12, sire, Horman Be, record 2:06; General Purpose Horse, 6 years; Holstein Cow; 1942 GMC Hydraulic Dump Truck. 3 tons; 6 New Tires; 1936 Ford Truck 1½ tons, in good condition; 100 Cords Stove Wood; 1500 Cedar Posts; Harrow; 100 Cedar Pieces 16 ft.; Circular Saw; 2 Buggies; 2 Cutters; Double Harness; Single Harness; 2 Walking Plows; Grain Binder; Scraper; Wagon; 2 Sets Double Sleighs; 8 h.p. 2-man Chain Saw; 2 8-gal Milk Cans; Battery Radio, perfect condition; Drums; Forks; Shovels. Many Other Articles.

TERMS—CASH

ROLAND CARDINAL, PROP.

Gedeon Patenaude, Auct., Phone 42r 1-4 St. Onge.

Popular Fabrics
FOR YOUR SEWING NEEDS

GINGHAM — A fine mercerized fabric, 36 inches wide. Blue and White check Red and White check, Large Red Plaid. Priced at..... 1.50 yd.

SPUN RAYON — Plain shades of Blue - Grey - Brown - Coral - Green About 38 inches wide. Price per yard 1.50

ENGLISH COTTON — Fine mercerized fabric, printed in children's patterns on white or blue grounds. 36 inches wide. Price per yard 1.25

RAYON CREPE — Printed fabric in shades of blue and red 38 inches wide.Price per yard 1.95

COTTON PRINTS — Smart floral and children's patterns. All fast colors. 36 inches wide. Price per yard ..... .55 to .59

PRINTED LAWN — Small neat pattern in blue and pink on white grounds. 36 inches wide. Price per yard 1.15

SEERSUCKER — Large floral patterns in shades of blue and pink 34 inches wide. Price per yard ..... .95

STRIPED RAYON — Bright and colorful striped fabrics in shades of green and red. 38 inches wide. Price per yard 1.75

COTTON TARTANS — Attractive red plaids. 34 inches wide. Per yd. 1.00

JUST ARRIVED

A shipment of new style Spring Buttons. A wide choice of colors and styles suitable for Dresses - Suits and Coats.

BUTTERICK PATTERNS

Are you in need of a pattern to do that bit of sewing? Butterick is one of the best makes and has a large selection in both women's and children's styles to choose from.

J. F. Moriarty

Phone 354 - - Chesterville

MORE GROUND OATS TO ARRIVE

No. 1, Feed 2.80 per cwt
At Car

Delivered at 5c more in ton lots

36% Oilcake Meal 3.75
Per 100 lbs

Allison Feed Service

Phones 400 and 551
Morewood, Ont.

Bring Your Eggs to HY BESSIN

EGG GRAGING STATION

Chesterville

Highest Price on all Grades
NO WAITING

McMURRAY'S SHOP

Water St. Dial 396 home and 618 Shop
PLUMBING — HEATING — TINSMITHING

EAVE TROUGH

Sorry, but no more orders for immediate installation of eave trough can be accepted. However place your order now for installation when our next shipment arrives, probablythe last of April.

NOW IN STOCK

3" corrugated conductor pipe and flat sheet galv. Iron; 2 No. 30 Std. Range Boiler; automatic heater and insulation if needed. Enough 4" Cast Iron soil pipe for one average bathroom installation.

H. STUART McMURRAY, PROP.

SEED OATS

Timothy and Clover Seed

Seeding time is only a few short weeks ahead. Have you your Seed Oats, Timothy and Clover Seed ready, if not we have a fine supply of these seeds on hand.

ORDER NOW DON'T BE DISAPPOINTED LATER

Chesterville District Co-Operative Inc.

Announcement

Having purchased Sheridan's Plumbing Equipment I am now in position to execute all Plumbing Requirements

Order your bathroom and plumbing now, as it is all in short supply

PERCY JACKSON

Phone 655 - Chesterville

Coal Brooders ..... 18.95 and up
Warner and Jamesway Electric Brooders
FOUNTS — FEEDERS — PEAT MOSS — PIPES — THERMOSTATS

CEMENT If You Intend to Build Later, Buy Cement While in Stock

.22 Single Shot Winchester Rifles and Repeater Cooey Rifles

The Begg Lumber Co., Ltd.
CRYSLER, ONT.
PHONE 373 and AVOID DISAPPOINTMENT

CASE FARM IMPLEMENTS

We have on hand for immediate delivery
ONE TRACTOR MANURE SPREADER
See it at the showroom
also one "EASY" VACUUM CLEANER
Silent Model

C. R. Swerdfeger
General Supply Phone 545 Morewood

Sincere Tributes Paid Late Mrs. Thos. Foley

In the presence of His Excellency, Most Reverend Rosario Brodeur, D. D., Bishop of Alexandria, many member of the clergy of the diocese of Alexandria, members of the family and others from distant points and with all sections of the community represented, tribute was paid to the memory of Mrs. Catherine Foley at her funeral held Thursday, March 18 from the family home three miles west of Finch to St. Bernard's church and hence to St. Bernard's cemetery.

The late Mrs. Foley was born near Morrisburg 72 years ago, daughter of the late Jas. Barry and his wife Sarah Barry. On Jan. 11, 1898, she married Thos. Foley and since that time had made her home in Finch Township. A woman of beautiful traits of character, she readily made and retained friends among the residents of the community regardless of religious persuasion. Her sudden death from pneumonia has cast a pall of gloom over the entire vicinity. Mrs. Foley was a member of the Catholic Women's League and the League of the Sacred Heart and was a diligent worker in each.

Rev. M. J. O'Brien. pastor, received the body at the door

Rev Father Francis Foley of St. Columban's church, Cornwall, son of Mrs. Foley, was the celebrant at the solemn Mass of Requiem, assisted by Rev. John Masterson, S. J. of Loyola College, Montreal, a nephew of Mrs. Foley as deacon and Rev. HenryBougie of St. Felix de Valois, Cornwall, as sub-deacon. His Excellency, Bishop Brodeur sang the Libera assisted by Rev. A. L. Cameron of Cornwall and Rev. J. A. Goulet of Crysler. The committal services at the graveside was conducted by Rev Francis Foley, assisted by Rev. John Masterson and Rev. M. J. O'Brien.

Pall bearers were her five sons and nephew, John and James of Ottawa, Bernard of Finch, Thomas of Yellowknife. N.W.T., Leonard of Picton and Patrick of Finch.

Mr Foley predeceased Mrs. Foley by 11 years, and a son, Sgt. Piolet William J. Foley of the R.C.A.F. gave his life for his country on April 4th 1943, on overseas service. The late Rev. J. M. Foley of St. Columban's Parish was a brother-in-law.

Surviving to mourn the loss of a devoted mother are six sons, John and James of Ottawa, Leonard of Picton, Thomas of Yellowknife, N.W.T., Bernard of Finch and Rev. Francis Foley of Cornwall. Five daughters are Anna teacher in S.S. No. 7, Finch, Mrs. Joe Gavin, (Gertie), of Tarrytown, Kathleen, Mrs. James Fryer of Geneva, N. Y., Sara of Ottawa, Mrs. James Ryan, Maragaret, Albany, N. Y.

Besides her immediate family Mrs. Foley is survived by a brother, Capt. M. J. Barry, Prescott, and four sisters Rev. Sister M. Emerita, Toronto, Rev. Sister M. Borgia, Prescott, Rev. Sister M. Leonard of Kingston and Mrs. W. J. Jenkins of Humboldt, Sask.

Attending the funeral from a distance were Joseph McDonagh and son Brian, Toronto; Mr. and Mrs. Gordon Killeen of Ottawa; Mrs. H. Foley and Mrs. J. A. Thoms of Montreal; Mrs. J. D. McDonald, Miss Marion Coligan and Miss Laurin of Morrisburg; Mrs. Franklin Raney; Dr and Mrs. J. J. Barry and Miss B. Pearson Prescott; Ben, Margaret & Maude Barry of South Mountain; Archie McRae & Jerome McDonald of Williamstown; John Foley, Montreal; Thomas Gormley, Alexandria; Mrs York, Morrisburg;

Members of the Holy Name Basket Ball club were in attendance out of respect to Rev. Francis Foley.

The following clergy were present in the Sanctuary: His Excellency, Bishop Brodeur, Bisop of Alexandria, Rt. Rev. Msgr. A.A. McRae, V. G., St. Andrew's, Rt Rev. Msgr.D. R. Mc Donald, Rt. Rev. Msgr. E. Secours, Rev. R. J. McDonald, Rev. R. Poirier, Rev. Francis Lefebvre, Rev. Alex L. McDonald, Rev. D. A. McPhee, Rev. A. L. Cameron, Rev J. A. Brunelle, Rev. J. A. R. Rouleau, Rev. Bernard Guindon, Rev. J. R. Donihee, Rev Bernard Pion, Rev. R. Villeneuve, Rev. H. A. Poirier, Rev. P Breton, Rev. Leo McDonnell, Rev. Neil Mc Cormick, all of Cornwall. Rev. Aime Leduc, St. Raphael's, Rev. R. Rouleau, Maxville, Rev. E. Danis Moose Creek, Rev. J. Feeney, Morrisburg, Rev. Father Rice South Mountain, Rev. J. A. Wylie, Glen Nevis, Rev. G. Poirier, Glen Robertson, Rev. R. Thoms, Montreal, Rev. J. D. McPhail. Dickinsons Landing, Rev Ewan. Mc Donald, Greenfield,Rev. D. A. Kerr, Apple Hill, Rev. C. F. Gauthier, Lochiel, Rev C. A. Bishop, Glen Walter, Rev. J. A. Goulet, Crysler; Rev. John Masterson, S.J., Loyola College Montreal.

The large number of mass offerings and numerous spiritual and floral offerings testified to the high regard in which Mrs. Foley was held and regret felt at her passing. Among the messages of sympathy and telegrams was one from Lionel Chevrier, K. C. Minister of Transport in the Dominion Cabinet, and member of Parliament for the county of Stormont.

The following masses were received from:

Gregorian Masses: Mr. and Mrs. Wm. Jenkins, Humboldt, Sask.

High Masses, Cornwall: Mr. and Mrs. Dalton Rouselle, Mr. and Mrs. Peter Payette, Rev. Bernard Pion, 10, Rev. R. Villeneuve, Rev. Francis Foley 10, Catholic Women's League, Lay Teachers, St. Columban's Boy's School,, Sisters of Notre Dame, Presentation Brothers, Miss Kay Cunliffe, Mr. and Mrs. R. W. McKay, St. Columban's Social and Dramatic Club, St. Columban's Holy Name Society, Jack Foley, 2, G. D. Cummings, Sara Foley, Ottawa, Mr. and Mrs. John Foley, Mr. and Mrs. Harry Foley, Montreal, Tom Gormley and family, Alexandria, Mr. and Mrs. Jos. Mc Donough, Misses Murray, Toronto, Mr. and Mrs. Jos. Gavin, Mrs. Hugh Gavin, Mr. and Mrs. Dan Fechner, N. Tarrytown, N.Y., Mr. and Mrs. Jas. Ryan, Albany, N.Y., Mr and Mrs. Jas. Fryer Geneva, N.Y., Thomas Foley, 2, Catholic Women's League, Mr. and Mrs. Bernard Foley, Miss Anna Foley, Finch, Rev. J. A. Goulet, Crysler, Rev. Gerald Poirier, Glen Robertson, Mrs. Jas. D.D. McDonald and family, Williamstown, Rev. Edmond Haddad, Leominister, Mass. Dr. and Mrs. J. J. Barry, Mr. and Mrs. Franklin Raney, Prescott.

Low Masses Finch: Rev. M. J. O' Brien, Miss Isabel McDonell, Mr. and Mrs. Alex Foley, Mr. Alexander Foley, Jr., Miss Jean Foley, Miss Aurea Foley, Mr. and Mrs. Dan McMahon, Mr. and Mrs. Hubert Beehler, Mr. and Mrs. Frank Moriarty, Mr. and Mrs. Bert Chevrier, Patrick Foley, Patrick M. Foley, Jr., Mr. and Mrs. Alfred Beehler, Miss Margarite Shay, James Shay, Mr. and Mrs. Bert Droppo, Mr. and Mrs. R. Smith, Mrs. Wm. Beehler, League of the Sacred Heart, Mr. and Mrs. Hugh Curran, Mr. and Mrs. Thomas McDonald.

Berwick: Mr. & Mrs. Allan Kearns, Mr. and Mrs. Wm. Moriarty, Mr. and Mrs. Wilfred Fortin, Misses Ann and Florence Devaney, Mrs. William Devaney and family, Mr. and Mrs. Wm. Kearns, John and Frank Galvin, Mr. and Mrs. Hector Courville and Miss Yvonne Courville, Miss Mary Hunt and Joseph Hunt,Mr. and Mrs. Sam Kearns, Mr. Russell Rady, Miss Mary Curran and brothers, Mr. and Mrs. George Richer, Mr. & Mrs. J. P. Rady Mr. and Mrs. J J. Lynch and family, Miss Elizabeth Ruddy, Mr and Mrs. Jerry Kearns, Bernard Grady, Mr. & Mrs. Eddie Hunt, Mrs. EssieCameron, Mr. and Mrs. Albert Courville, Mr. & Mrs. Stanley Murphy, Mr. and Mrs. Jos. Manly, Mr. and Mrs. Peter Manly, Mrs. D. McDonald, Mr. & Mrs. Leonard O'Donohue, Mrs. Patrick O'Donohue, Mr. and Mrs. Sid LeBrun.

Chesterville: Mrs. Mary Moran, Mrs. Jos. Clement, Mrs. Isobel Purtell, Mr. and Mrs. J. McDonald, Miss Margaret Grady, John Clement, Mrs Jas. Hughes, Eddie Kearns, Mr. and Mrs. E. Barrett, Mr. Bernard Coyne, Mrs. Anna Hughson, Miss Helen Hughson, Mrs. Wm. Barrett and Harold, Mr. and Mrs. Cornelius Kearns, Mr. and Mrs. Wm. McDonald, Dr. and Mrs. J C. Gormley, Mr and Mrs. John Coyne, Mrs. George McMahon and Joseph, John Masterson, Mr. and Mrs. Tom McCadden, Mr. and Mrs. Thomas Allen, Mrs. E. McDonald and Eddie, Mr. E. B. Lynch and family , Mrs. Gertrude Devaney and Jean, Mr and Mrs. Mac Curran and family, Mr. and Mrs. Jack Farrell, Mr. and Mrs. Ed Wheeler, Mr. and Mrs. Francis Lynch, Mr. and Mrs. Jas. Manley, Mr. & Mrs. Eric McMillan, Mrs. Elizabeth Manley Mr. Bernard Gibbons and Gerald, Mr. and Mrs. Francis Moriarty,, Mrs. Vincent Coyne and Leo, Mr. and Mrs. Leo Gallagher, Mr. and Mrs. William Servage and Mrs. M. Servage, Mr. and Mrs. Wm. Masterson, Mr. and Mrs J. P. Kearns, Mrs. Thos. McCloskey and family, Miss Helena Dwyer, Mr. and Mrs. E. B. Moore and family, Mr and Mrs. Dennis Kearney, Mr. and Mrs. D. J. McMillan, Mr. and Mrs Gerald Foley.

Crysler: Miss Amelia Beehler, Fred Norton, Mrs. Jos. Bishop, Mrs. Grace Beehler, Kenneth Murphy, Mr. & Mrs. Chas. Grady Mr. and Mrs. Bernard Moran, Mr. and Mrs. F. Bazinet, Mr. and Mrs. Walter Beehler, S. Delaney, Mr. and Mrs. Bernard Beehler, Mr. and Mrs. Jas. Murphy, Mrs John Murphy and family, Mr. and Mrs, Francis Moran.

Cornwall: Rev. A. L. Cameron, Rev. J. A. Brunelle, Rev J. H. Bougie, Rev. H. A. Poirier, Mr. and Mrs R. Hurst, Mr. Bernard King, Mrs Geo. F. Donihee, Mrs. J. T. Lawn, Mr. & Mrs. M. J. Moar, Mr. and Mrs. Bernard Maloney, Ellery and Miss Eunice Maloney, Mr. and Mrs. Anthony Quigg, Miss Mae O'Grady, Religious Hospitallers of St. Joseph, Student nurses, Hotel Dieu, Dr. and Mrs. M. A. Kelly, Mr. and Mrs. Jas Alguire, Rev, Sr. McMillan, Mr. and Mrs. H. Kelley, the Hart Family, Mr and Mrs. Ernest Ouimet, Mrs. Annie Blanchard, Rev. John R. Donihee, 3, Mr. and Mrs.E. J. Villeneuve, Nativity Crusaders Boy's Club, Mr. and Mrs. Benny Mc Namara, Miss Doris Contant,2, Mr. & Mrs. Clarence Fobert, Anna Montgomery and John, Mr. and Mrs. Chas. Loney, Sodality of St. Columban's, Miss Leida McIntosh, Mr. & Mrs. Angus Kennedy, Miss Iola Parisien, Misses Kay, Grace & Mary Cameron, Olive Jarvo, Mr. & Mrs. Ray. Lynch, Mr. & Mrs. Dave Contant, Mr. & Mrs. Melio Contant, Mrs. Vivian Gillis, Misses Helen and Mary Donihee, Rev. Sr. St. George, Mrs. E. Pollard, Mr and Mrs. Bart Gillis, Rev. L. A. McDonald, Teachers of St Columban's Girl's School, Rev. Chas. A. Bishop, Mrs. Gill, Rev. Father Rouleau, Mr & Mrs. J. A. McDermid.

Prescott: Rev Sr. Superior, Mr. and Mrs. W. H. Raney, 2, Pupils of St. Mark's School, 7, Mrs. Mary Pearson, Mr. and Mrs. Frank Dubrule, Mrs. E. J. Doris.

Morrisburg: Mr. and Mrs. J. D. Mc Donald,Miss Gertrude Campbell, M. Campbell, Miss Marion Coligan and Rev, Sister Melanie, Mr. and Mrs.J. R. Coligan, Mr. and Mrs. A. Coligan, Misses Gormley and Mrs. York, Lawrence Coligan, Mrs. Geo. Locke. Mrs. Mary Laurin, Mrs. Mary Patrick, Mr. and Mrs. Harry Locke.

Ottawa: Miss Mary T. Clement, Mrs. F. A. Teskey, Mrs. McLachlan, and family, Tom O'Gorman, 2, Misses K. and H. Ruddy, Lucien Cloutier, Mary McGillis, Mary O'Gorman, Mr. and Mrs. Jas. Foley and family, Jean and Joan Way, 2, Miss Ruth Kennedy, Wilfred Koen, Mr. and Mrs. Ray Mc Lean, Miss Frances McAvoy, Gerald Murphy, Mrs. John Barry, Miss Laura Murphy,Mrs. P. Patenaude and Juliette, Miss Blanche McMahon, Miss Mary Murphy, Mrs. M. F. Phelan, Mr. and Mrs Gordon Killeen, 3, Mr. and Mrs. A. McGrory, Mrs. Teresa Beehler,5, Misses Ella and Kay Mc Closkey.

Montreal: Rev. J. Masterson, S. J., 2, Miss Amelia Stevens, Mrs. E. Mac Donell, Miss Mary MacDonell, Miss Veronica Murphy, Rev. Royden Thoms Mr. and Mrs. J. A. Thoms, Mr. and Mrs. J H McDonald, Mr and Mrs. E. Rooney, Mr. and Mrs. Harold McDonald, Rev. Sr. Superior, St. Mary's Hospital

Toronto: Miss Margaret Masterson, Miss Dorothy Masterson, Mrs. P. Masterson, Sister of Rosary Hall,2, Miss Sally Smalls, Miss Isobel Larkin, Rev. John Gault, Scarboro Bluffs.

His Excellency WM. J. Smith, D.D., Pembroke, Mr. Bernard Barry and sisters, Rev. H. J. Rice, Mrs. H. E. Barry, South Mountain, Rev Elzear Danis, P. P., Misses Laura and Angeline Beauchamp, Moose Creek, Mr. & Mrs. Jos. Faddoul, Marlboro. Mass., Mr. and Mrs. Leo Dupuis, Valleyfield, Que., Rev. Raol Poirier, Rev. R. J. Mc Donald, Rev. Msgr. D. R. McDonald of Alexandria, Miss Marguerite Murphy, Mr. and Mrs. George Jones. Rochester, N.Y., Rev. D. A. McPhee, Rev. A. L. MacDonald, Williamstown, Mr. and Mrs. E. R. Milne, Union Street Home and Sshool Club, Rev. Mother Anselm, Sup. Gen. House of Providence, Rev. Sr. M. Jean, House of Providence, Rev. Sr. M. Leonard, Mr. and Mrs. Arthur Norris, Kingston, Mrs. Matthew M. Hickey, Albany, N. Y., Mr. and Mrs. J. D. Villeneuve, Mille Roches, Mr. and Mrs. Clifford Coyne, Mr. and Mrs. Tom Jordan, Mr. and Mrs. Paul Gagnon, Hull, the Dailey family, Worchester, Mass., Mr. and Mrs. J. R. Cavan North Bay, Mr. and Mrs. Fred Legault, Avonmore, Rev. J. D. Rouleau, Maxville, Rev. Sr. Superior, Perth, Mr. and Mrs. Wm. Govin, N. Tarrytown, N.Y., Mr. and Mrs. Albert O'Donnel and Alice Farrell, Lakefield, Mr. & Mrs. John A. MacDonell, St. Raphael's, Ont., Mr. and Mrs. R. Modeste, Sudbury, Miss Margaret McMahon, Brockville, Mr. & rs. Michael Gillen, Mrs. Thos. Flynn, Long Island, N.Y., Mr. and Mrs. B. J. Masterson, Greenfield, Ont.

Floral offerings: The Family, Canadian Commercial Corporation, Ottawa, Administration Staff Inspection, Board of Canada. Ottawa, Officers and Airmen, Civilian Personnel of D. A. F., R.C.A.F., Ottawa, S.S. No. 7, Finch, St. Columban's Social and Dramatic Club, Cornwall, Mrs. John Nephew and family, Finch, Mr. and Mrs. Jas. Rvan and Margaret Louise of Albany, N.Y., Mr. and Mrs. Jos. McDonough, Toronto.

MUSEUM EXHIBITS URANINITE CRYSTALS

Have you ever seen a specimen of uraninite, the mineral which is used in the production of atomic energy? One of the largest crystals ever reported is among the more recent acquisitions of the Royal Ontario Museum of Geology and Mineralogy. It was found by a fourteen-year-old boy, W. F. Take, near Wilberforce, Ontario, while hunting minerals during his summer holidays. Because of his generosity, the Museum now proudly displays it in their mineralogy gallery. Black in color with a brownish black streak and a pitchy lustre, uraninite has a high specific gravity. It is the mineral in which the gas helium was first discovered on the earth, having been previously noted in the gases surrounding the sun by means of the sun's spectrum. In it, also, radium was first discovered. Uranium is actively mined on the shores of Great Bear Lake in Canada's northland, and at Katanga, in the Belgian Congo.

PELICANS HATCH ON PRAIRIES

On sandy shores and islets of Saskatchewan lakes the families of droll-looking white pelicans are hatched—preferably on islands, for the surrounding water provides protection from hungry coyotes and foxes. So bare of feathers are the nestlings for many days, that cases of severe sunburn are not uncommon. These birds with their enormous orange-colored bills and feet to match are of extremely ancient lineage, as their grotesque appearance suggests. It has been claimed, indeed, that they soared over Western Canada before the Rocky Mountains were born in stupendous upheavals, and that they were contemporary with the long-vanished Dinosaurs. Specimens of these great birds of the west never fail to attract the interest of visitors to the Royal Ontario Museum.

DELBERT HUMMEL

Licensed Auctioneer, for all kinds of sales, at reasonable charge. Chesterville, RR 1. 33

PARTNERSHIP FORMED
known as
ENNIS & ZERON

If you are thinking of having an Auction Sale we will handle it for you on commission or will buy it in block for cash.

See us for an estimate, no obligation. Phone at our expense to

RALPH ENNIS Iroquois **100r2-1, Clerk** — **or** — **MAHLON ZERON** Iroquois **98r2, Auctioneer**

J. V. FETTERLY

Licensed Auctioneer. All sales handled. Farm stock a specialty, with twenty years experience in cattle business. Satisfaction guaranteed. Terms moderate. Phone on re-

LICENSED AUCTIONEER

Will handle all kinds of Farm or Household Auctions. Guarantee results. Reasonable rates. Write or phone for dates at my expense.
Dwight Tupper, Chesterville, R. R. 1
Dial 514

WHEN FIRE STRIKES



• Don't let one disastrous fire wipe out the results of years of labour. Let us study your property, estimate the protection you need, and write a Pilot Insurance Policy to give you adequate protection.

We write Pilot Insurance to cover selected risks in Automobile, Fire, Personal Property Floater, Burglary, Plate Glass, Public Liability and other general insurance,

CASSELMAN AGENCY

Chesterville

Representing

PILOT INSURANCE COMPANY

NATIONAL Sportsmen's Show OF CANADA

THE COLISEUM, EXHIBITION GROUNDS
APRIL 5 TO 10 INCLUSIVE
Afternoon Performance - 4:00 p.m.
Evening Performance - 8:00 p.m.
Afternoon: Children - 25c — Adults - 60c
Evening General Admission-$1.00—Reserved Seats-$1.25
Building open from 2 p.m. to 11.30 p.m. daily.

Six days of entertainment, sports and instruction at this gala Sportsmen's Event. It will thrill the whole family!

SHARKEY ... world's greatest SEAL
RUSSEL DOTSON ... and his Collegians (Comedy, trick and fancy diving)
LOG ROLLING AND CANOE TILTING
BENSON'S RETRIEVING DOGS
JOHN MILLIGAN ... Sling Shot
★ **THE GIBSONS ...** Knife Throwing
★ **THE ROLLER SKATING EARLES**
★ **KEN WILHELM ...** Archery
★ **OLDFIELD & WARE ...** Comedy
★ **GORDON ALEXANDER,** M.C.

Also Live Animal Exhibit— Exhibits by Provincial Governments, Australia, Departments of Federal Government; Boats and Trailers. 60' x 20' Water Tank for fly and bait casting.

OTTAWA · CANADA

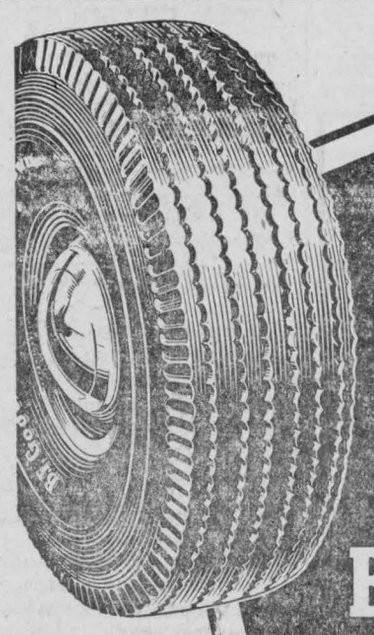

Coming Soon!
FREEDOM FROM PUNCTURES
ASK YOUR
B.F.Goodrich Dealer

8-07

GARDEN CHATS:

By Lillian Allison

Hello Neighbour: Well, I've just finished the report of the Horticultural Convention to give at the meeting on Wednesday night. I should have done it three weeks ago, but being the world's worst procrastinator (not to be confused with prevaricator) I left it until the last day. When you read this you will either have heard the report or have missed it so I shall not dwell on it here.

At the Executive meeting of two weeks ago, we decided it was useless to plant the flower beds at the reforestation plot unless the grass was going to be kept mowed, so we appointed a committee to interview the Village Council on the matter. Monday evening Mrs. George Merkley and your President met with the Council. We were graciously received and after stating our case, were assured that the Council would arrange to have the grass cared for as we requested.

We also discussed with them the project of repairing the ground at the Community Hall. They agreed that expert advice would be necessary in order to do the job well and promised to help out with extra expenses if we found that our usual grant was insufficient. Our thanks and appreciation. Mr. Councillors!

To-day our Secretary received a letter from Mr. Class, Horticulturalist at Kemptville Agricuitural School, telling us that he would come down soon and help us with the landscaping of the Hall grounds. If you happen to see some of the Executive and a strange man roaming around our civic centre, some day in the near future, think nothing of it. We will merely be planning the work which should be done there. What would you suggest? We'd like your opinions.

A Committee is working on the Prize List for the Fall Flower Show too. We want to present this list to you as soon as possible so you can plant annuals this year which you can show. We've written for expert advice on this matter too and are at present awaiting a reply. So keep watching. If you get in a hurry to sow your seeds just sow every possible kind—you will surely have something to show then. I have 20 packages of flower seeds waiting for warm weather—but don't get discouraged I won't take all the prizes.

Do you remember reading in this column last year about the Albino Robin we had here? Well she's back again. She arrived on March 31, and received a royal welcome from us all. It was as if an old friend had returned. Last year she created quite a stir. She even had her name mentioned on the air by Andy Clarke. We hope she receives as much publicity again. I hope you are fortunate enough to see her sometime when you're passing. She's really quite a "gal". Her breast is a few shades lighter than the common run of robin and her back, head and wings are snowy white. We feel highly honoured in having such a rare and distinguished guest.

By the way, did you clip out that membership coupon in last week's Record? If you've sent it in to the Secretary, Congratulations! If not, do so now before you forget. When the bulbs are given out in the fall, you'll be sorry if you aren't a member.

This is all for now.

Hyndman

Mrs. Robert Conley and son Lorne were Monday visitors of Mr. and Mrs. John Conley of Manotick.

Mrs. Robt. Grant and Sheila visited Mrs. Jas. Lattimore Monday.

Mrs. Ed Francis and daughter Joyce spent a couple of days last week with friends in Ottawa.

Mrs. Ray Grant visited Mrs. Cecil Sommerville Monday afternoon.

Miss Lizzie Brown and Mr. Clarence Brown spent a few days last week at the home of Mr. & Mrs. Willie Brown and Mr. and Mrs. Andrew Brown of Ogdensburg.

Quite a few from here attended the sale at Mr. Arlow Begg's, Silver City.

Mrs. Harold Francis returned home on Thursday after spending a few days with Mrs. Ray Francis, Millars Corners.

Mrs. R. Conle visited Mrs. Jas. Sommerville on Tuesday afternoon.

Mr. and Mrs. Claudius Francis and daughter Gail, Brockville, spent a couple of days last week with the latter's parents, Mr. and Mrs. George Francis.

Mr. Allan Grant of Cardinal spent a few days last week visiting friends here.

Mr. and Mrs. Ray Grant were Tuesday evening visitors of Mr. and Mrs. Gordon Francis.

Misses Shirley and Joan Grant, Beverly Canning and little George Grant had dinner on Wednesday with their grandparents, Mr. and Mrs. Thos. Canning, Pleasant Valley.

Mr. and Mrs. Lorne Conley and Lloyd were Sunday guests of Mr. and Mrs. Thos. Carson, Heckston.

3rd Ave., Osnabruck

Mr. Cecil Wilson of Gallingertown called on Mr. Chas. Ault on Tuesday.

Mrs. Angus Curran and family of Grantley spent this weekend with Mr. and Mrs. Silas Barkley and Mr. and Mrs. Harold Helmer and family.

Mrs. Silas Barkley called on Mr. and Mrs. Alfred Amell Wednesday evening.

Mr. Harold Helmer spent Thursday with Mr. Chas. Ault.

Mrs. Will Scott and Gerald of Winchester spent Thursday with her brother, Mr. Silas Barkley and Mrs. Barkley.

Mr. and Mrs.Alfred Amell and Mrs. Julius Beaupre spent Friday afternoon in Morrisburg.

Sunday visitors of Mr. and Mrs. Silas Barkley and Mr. and Mrs. Harold Helmer and family were Mr. and Mrs. Ches. Swerdfeger, Mr. and Mrs. Will Scott and family and Mr. Henry Ferguson.

Mr. and Mrs. Andrew Helmer and Earl of Sandtown visited Mr. and Mrs Harold Helmer and family on Saturday.

Williamsburg

Miss Flora Whitteker and Mr. Harold Williamson motored from Toronto to spend the Easter weekend at the home of her parents Mr. and Mrs. John Whitteker at Dundela.

Mr. and Mrs. Ward Casselman entertained at their home several of their friends, on Thursday evening, including Mr. and Mrs. Merle MsIntosh, Mr. and Mrs. Lyle O'Shaughnessy, Mr. and Mrs. Milton Shaver, Mr. and Mrs. W. E. Trickey and Mr. and Mrs. R. F. Norval. After an enjoyable evening of games, sing-song and social intercourse a dainty lunch was served by Mrs. Casselman.

Mr. and Mrs. Howard Whittaker and children of Ottawa returned to their home after spending the Easter week vacation here with the former's parents, Mr. and Mrs. Wm. R. Whitteker.

Miss Betty Strader of Ottawa returned to her home her on Friday after spending several days at Campbellford.

Col. E. A. Devitt and Mrs. Devitt of Ottawa were tea guests on Monday in town with the latter's parents, Mr. and Mrs. Edmund H. Thompson.

Mrs. M. W. Locke and daughters, Mrs J. S. Sutherland of Ottawa and Mrs. William Rowe of Newton-Robinson spent the weekend in New York City.

Mr. and Mrs. Harry Merkley of Smiths Falls were guests in town on Friday at the home of their sister and brother, Mr. and Mrs. Henry Garlough.

Mrs. Arthur Baker spent a few days this week with her daughter Mrs. Ed. Smith and Mr. Smith at their home at Chesterville.

We are sorry to learn that Mr. Milton Shaver is on the sick list. We hope he will be better soon.

Goldfield

Mr. Bruce MacLeod, son of Mr. and Mrs. Morrison MacLeod and Mr. Harold Nephew students of the Agricultural School of the Air promoted by Mr. A. M. Barr, Agricultural Representative for Stormont County, were guests at the complimentary dinner given by the Kiwanis club where Mr. W. H. Porter, Editor of the Farmer's Advocate, was the guest speaker.

Congratulations are in order for the "Jolly Juniors" Supper Club and their leaders, Mrs. Blake Nephew and Mrs. Rupert MacIntyre who won first in the tea biscuit demonstration at their achievement day held in Lunenburg on Friday where six clubs competed.

Congratulations also to Miss Florence Pollock who won first for speaking and for explanation of the Poster consisting of the food for the four seasons at the Achievement day held in Lunenburg on Friday.

Miss Lillian Droppo, Messrs Keith Droppo, Glendon Smith, Harold Nephew and Robert Bigford atended the meeting of the Young People's Union held in St. Paul's church, Berwick, on Monday evening.

Mr. and Mrs. Hugh McMillan and Mrs. Blake Nephew visited their brother and sister-in-law, Dr. J. Pollock and Mrs. Pollock, Avonmore who art leaving shortly for a trip to the Pacific coast.

Miss Amanda Gillies visited friends in Ottawa before leaving for Havelock where she is on the teaching staff of the Public School.

Miss Bonnie McMillan and Master Tommy McMillan of Finch spent the Easter holidays with their grandparents, Mr. and Mrs. Lloyd McMillan.

Master Timothy McMahon of Cornwall spent the Easter holidays with his uncle, Mr. Jas. McMahon.

Mr. John McMillan spent the weekend with friends in Maxville.

Mr. David MacMillan who spent some time in Northern Ontario is now home.

Misses Betty Vollrath of Finch and Gail Fawcett of Chesterville and Mr. Eldon Montgomery of Ottawa were visitors at the home of Mr. John Mac Millan during the holidays.

Misses Vivian and Betty Ouderkirk and Jean Foley, Messrs Clarke McRae Keith Burd, Lorne Moore and Arnold McMahon, students at Finch High school spent the Easter holidays at their home.

Mrs. Emerson Barkley, Mrs. Cedric McLeod and Miss Nell Gilles attended the April meeting of the Finch branch of Women's Institute held Thursday afternoon in the Community Hall.

Miss Beryl McMillan spent a day with her brother and sister-in-law, Mr. and Mr. Lyle McMillan, Finch.

Mr. J. E. Nephew of Woodstock spent a few days with his mother, Mrs. M. E. Nephew and family.

Hardly

This from a British paper:

A man who is periodically arrested and fined for over-convivial behavior in his native town recently got into similar trouble in London and was fined forty shillings.

"Your worship," he protested, "may I point out that at home I am fined only ten shillings for this offence?"

"You can hardly expect," replied the magistrate, "to have a London celebration at provincial prices."

"SALADA" TEA BAGS

So handy

Colquhoun

Mr. and Mrs. Murphy of New Hampshire visited with the latter's sister, Mrs. Grace McMahon over the past week.

Mr. and Mrs. Maurice Tuttle called on Mr. and Mrs. Cecil Wilson and family on Sunday.

Messrs Donnie and Gordon Wells and Leo Campbell spent the Easter holidays with Mr. and Mrs. George Wright and family.

Mr. and Mrs. Lawrence Whittaker Bert and Gordon had tea on Friday with Mr. and Mrs. Roy Hart and Mark.

Mr. and Mrs. Murray Black spent Wednesday evening at the Kyle home.

Visitors of Mrs. Grace McMahon over the weekend were Mr. and Mrs. Keith Russell and family, Mr. Arthur Russell, Mr. Ken McMahon, the Misses Mae and Helen McMahon.

Mr. Alonzo Murphy is spending a few days at his home here.

Mr and Mrs. Maurice Tuttle spent Monday evening with Mr. and Mrs. Lawrence Whittaker.

Callers on Sunday of Mr. nad Mrs. Lawrence Whittaker were Mr. and Mrs. Ivan Whittaker and Barbara, Miss Marion Droppo. Mr. Lyle Whittaker and Ken McMahon.

A lot of people believe in all kinds of signs—signs of the moon—weather signs—even signs of busts and booms. But some people apparently don't believe in real signs. Records show that many level crossing accidents happen even at protected crossings.p So stop, look and lessen accidents.

Cedar Grove

Mrs. W. Scott and Gerald of Winchester spent last week with Mr. and Mrs. Chesley Swerdfeger.

Mr. Clarence Dafoe and Ronnie of Massena spent a few days last week with Mr. and Mrs. Ross Dafoe and Mr. and Mr. Raymond Dafoe.

Mr. and Mrs. Frank Hoffman of Montreal were weekend guests of Mr. and Mrs. Garnet Dennison.

Mr. Mervyn Peters of Spencerville called at the home of Frank Dafoe Saturday evening.

Miss Shirley Lauber of Cornwall visited her sister Violet at the home of Mr. and Mrs. Harvey Dillabough last week.

A service of worship and fellowship was conducted at Gallingertown United church by Rev. H. Beach of Finch on Sunday, April 4th.

The service of Holy Baptism was administered to the son of Mr. and Mrs. Wm. Derraugh, William Ronald, and to the son of Mr. and Mrs. Mc Kenvin.

Following the Baptismal service, six new members were received into the church, Fern Rutley, Ina Rutley, Audrey Rutley, Zena Swerdfeger, Bryce Swerdfeger and Irvine Cult.

Special music was rendered by the choir. At the conclusion of the regular service, the Sacrement of the Lord's Supper was administered to the congregation with about fifty communicants partaking.

Mr. Mervyn Peters, lay pastor, is to be commended for the fine spirit which prevails on the circuit.

THE MIXING BOWL

By ANNE ALLAN

Hydro Home Economist



Hello Homemakers! A dose of the 'flu or a fever and your appetite leaves you at the mere sight of food. If you have a patient, take care of his diet. Doctors do not usually prescribe a special diet but recommend the elimination of fried foods and spicey foods and the increased use of Vitamin-rich dishes.

Build up with B1. People who get too little thiamine (Vitamin B1) have poor appetites: it aids digestion, steadies the nerves and keeps one on the up and up. Breakfast cereals (wholegrain ones) and enriched breads and yeast are important sources of B1. Dried peas, beans, canned tomatoes, baked potatoes and citrus fruits add their bit. The yolks of 2 eggs provide as much as a medium baked potato; one pint of milk as much as 3 eggs. Pork, liver and kidney are the best meat sources.

TAKE A TIP

1. Rest works wonders. If the patient is sleeping at meal time it may be better to let him have a snack when he awakens.

2. Eat often and in small quantities. Four or five light meals instead of three square ones are far better for convalescents. Avoid all highly seasoned foods and coarse textured vegetables, unless you sieve them. Fatty foods and rich desserts are out. Strong tea and coffee are not good for you. Weaken them with hot milk.

3. A good breakfast. That's easier said than done, I know. Eat your own breakfast and the smell of it may interest a patient in toast and poached eggs—but don't forget the orange juice and hot milk-coffee.

4. Change menus every day. You can make appetizing menus out of the smooth, easy-to-digest foods. Here are some suggestions: (1) Creamed Eggs on Toast with Bacon, Applesauce Pudding and Custard Sauce. (2) Strained Cream of Celery Soup, Tomato Omelette, Sieved Peas, Orange Sherbert. (3) Baked Chicken in milk. Baked Potatoes, Orange and Grapefruit sections with Cherries and Jell-O. (4) Salmon Soufflé with Plain Sauce, Mashed Carrots, Ice Cream, Cookies. (5) Consommé, Cheese Soufflé, String Beans, Orange Sherbert. (6) Potato Soup, Shirred Egg and Canned Tomatoes, Baked Apple without skin. (7) Broiled Chopped Beef, Mashed Potatoes, Creamy Rice Pudding topped with jelly.

5. Serve food as attractively as you can. Daintiness appeals to men as well as women. A plain poached egg on a white plate is dull but placed on toast and served on a red and gold plate it becomes interesting. The appearance of a casserole of stew can be enhanced by a frill of potatoes around the edge.

6. Serve cold foods cold and hot foods ready to be eaten.

7. Pamper the patient to some extent. Slice tea biscuits and cut bread into squares and butter it—likewise any food that you can make into portions.

CHEESE SOUFFLE

Melt two tablespoons butter in a saucepan. Stir in three tablespoons flour and when blended add one-half cup scalded milk and stir until mixture thickens. Stir in one-half teaspoon salt, a few grains cayenne, and one-quarter cup grated cheese. Remove from the element and stir in the well beaten yolks of three eggs. Cool the mixture, beat the whites of three eggs stiff. Fold in the stiffly beaten egg white. Pour into a buttered baking dish and bake 40 to 50 minutes in a moderate oven.

ORANGE MILK SHERBET

1½ cups orange juice, juice of 2 lemons, 2 cups milk, grated rind of 1 orange, 1 tablespoon gelatine, ¼ cup cold water, 1¼ cups sugar, ¼ teaspoon salt.

Soak gelatine in cold water. Add sugar and salt to milk, heat until dissolved, then add gelatine and orange rind. Pour milk very, very slowly into the fruit juice mixture. Pour into electric refrigerator tray and freeze, stirring at half hour intervals until frozen. Makes 1 quart.

BAKED RICE

½ cup rice, 1 quart milk, 2|3 cup sugar, ½ teaspoon salt, dash of nutmeg.

Wash the rice and mix the ingredients in a greased baking dish. Bake in a slow oven until rice is cooked. This will take from 2 to 3 hours. Stir every 15 minutes for the first hour. Not more than ½ cup raisins may be added. This pudding should be creamy, not dry. Serves 8.

SWEET JELLY

2 tablespoons granulated gelatine, ¼ to 1 cup sugar, ½ cup cold water, 3 cups boiling liquid (water, fruit juice or coffee).

Soak the gelatine in cold water boiling liquid on the gelatine and stir until dissolved. Add the sugar, stir to dissolve it, then add the remainder of the liquid either hot or cold. If cold liquid is used, the mixture will set more quickly. Pour into a cold, wet mould and chill. Serves 6.



"SHE'S STILL TALKING!"

KEEPING CONVERSATIONS BRIEF is just one of the ways of practicing the master rule for the best telephone service..."Do unto others as you would like them to do to you—and do it first".

• • •

THIS YEAR ALONE we are spending $4,000,000 so that more farms may have telephones with fewer people on each line.

FOR BEST RESULTS FROM YOUR TELEPHONE:

1. Keep calls brief.
2. Space your calls.
3. Avoid "listening in".
4. Give right-of-way to emergency calls.

THE BELL TELEPHONE COMPANY OF CANADA

Mainly About People

Send Your Items of Personal News to The Record —or— Dial 401

A BOOKLET TO HELP WITH HOUSE PLANTS

There are few housewives who do not enjoy growing house plants to brighten up the home and add that touch of colour to the rooms which is so attractive. A recent publication of the Dominion Department of Agriculture, "House Plants", will be found valuable both to the beginner and to the experienced.

The author, William Godfrey, is an Old Country gardener, who joined the staff of the Experimental Farms Service at Rosthern, Sask., 35 years ago, and became head gardener at the Experimental Station at Morden, Man., in 1923. Well known for his success as a gardener, Mr. Godfrey has passed on his many years of experience in raising house plants in a way which makes his advice clear and easy to follow.

The bulletin explains in a general section the best kinds of soils for house plants, the most satisfactory kinds of containers, the proper methods of watering and drainage and correct fertilization. The most effective control of insects and diseases is discussed and the best methods of propagation described.

In addition to the general section Mr. Godfrey describes and gives advice on the care of about 130 different kinds of house plants. All of the more generally known plants are to be found among this list, and those who wish to try something a little out of the ordinary will find scope for their skill in growing some of the lesser known house plants which are included.

Those who like to grow bulbs indoors will appreciate the pages on Dutch Bulbs, which include advice on their culture in soil, fibre, and the now less common but still attractive method, in specially designed water glasses. A list of varieties of tulips, narcissi and hyacinths is included to guide the reader in type, colour, and the order in which the bulbs should be forced. Lovers of cactus plants will find much to interest them, and the culture of ivy and ferns is not overlooked. A practical hint to housewives, whose culinary instincts are generally to the fore, is that parsley is attractive grown in a pot in addition to being useful in the kitchen during the winter months.

A copy of the publication may be obtained from the Dominion Department of Agriculture, Ottawa. Ask for House Plants. Publication 798.

Ronald Sullivan has resumed his duties at Monkland after spending the holidays at home.

Mrs. R. T. Rich and daughter Pamela, of Kingston, were the guests last week of Dr. and Mrs. H. G. Barton.

Mr. James Sullivan has resumed his duties at Cloverdale, after spending holidays at his home.

Miss Hazel Little of Toronto, was the guest of her sister, Mr. Eric Casselman and Mr. Casselman, over the week-end.

Mr. and Mrs. Arthur Becktead, Mr. Clifton Merkley, Mrs. Jas. Walter attended the funeral of the late Jacob Swerdfeger at Morewood, Tuesday afternoon.

James Sullivan Ronald Sullivan, Gordon Smith, Henry Feeley and Graham Sullivan motored to North Bay over the week-end, where Mr. Graham Sullivan has resumed his duties as teacher.

Basil Sheridan on Tuesday of this week, began his study of Massey-Harris Machinery, parts, etc., in head office of that company in Toronto. He is scheduled to take the Renfrew Block on or around the 1st of May. His many friends in the community wishes him success.

DAYLIGHT BULBS EASE HOUSEWORK

Daylight bulbs for the home laundry centre make for better laundering more easily done.

The white light given off by these bulbs of blue glass is much more like natural daylight than the yellowish light from ordinary bulbs. It makes spots and stains easier to detect, and it reduces scorching during ironing. The first yellow tinge of a scorch shows up more clearly. A daylight bulb is often an advantage in sewing also, for it shows up true colors in thread and material.

Daylight bulbs nowadays come in either fluorescent or regular incandescent fixtures, and they cost only a little more than ordinary bulbs. To get the same amount of light from a daylight bulb as from a regular one, wattage must be increased by one half. When a 100-watt ordinary bulb has been satisfactory over the washer or ironing board, for example, a 150-watt dayling bulb will be needed.

They Say

High heels were probably invented by some woman who got tired of being kissed on the forehead.

A quartet is a group of four, each of whom thinks the other three can't sing.

A fascist nation is one where they name a street after you one day, and chase you down it the next.

EVENING AUXILIARY OF TRINITY UNITED CHURCH

On Tuesday evening, April 6th, the second meeting of the Young Women's Auxiliary was held in the church. There were 19 present. In the business part of the meeting Mrs. Brownlee gave a reading on "Christian Stewardship" and Mrs. C. McMillan read on "Temperance and Christian Citizenship."

Mrs. Gould, Mrs. Hilda Belcher and Mrs. Forsyth conducted the worship service. The theme "The Bible For My Life."

Prayer was lead by Mrs. Stevens. The program part was "The Bible For England": "The Stories of Jerome"; "Whitecliffe" and "Lyndale."

Mrs. Hilda Belcher gave a reading "There's Just One Book."

The meeting closed with a social hour and refreshments served by Mrs. Gould, Mrs. Belcher and Mrs. Forsythe, the committee in charge.

Church News

MOREWOOD UNITED CHURCH

ed Church were conducted by the minister, Rev. W. J. Copsey. Scripture lesson at the morning service was taken from "Cor. 1;1-20 with the twentieth verse as text, "All the promises of God in Him are yea, and in Him Amen unto the glory of God by us." The choir rendered the anthem: Just For Me. Miss Ellice Smith was at the organ.

The evening service featured a song service with illustrated lantern slide hymns: When Upon Life's Billows; What A Friend We Have In Jesus; There Is A Green Hill Far Away; Tell Me the Old Old Story; My Life I Gave For Thee.

Mr. J. Shaw rendered the baritone solo, "There Were Ninety and Nine". The singing was led by the choir under the capable guidance of the organist-conductor, Miss Ellice Smith.

CHURCH OF THE HOLY TRINITY (Anglican)

"The Lord Is My Shepherd"
Good Shepherd Sunday — April 11
10.00 a.m.—Sunday School
7.30 p.m.—Evensong & Sermon

TRINITY UNITED CHURCH

Chesterville, Ont.
Rev. W. E. Wright, Pastor
SUNDAY, April 11th, 1948
10.30 a.m.—Church School.
10.30 a.m.—Public Worship
Guest Preacher: Rev. N. J. Thomas
7.30 p.m.—Public Worship
"Christianity—A seven day a week religion."

MOREWOOD UNITED CHURCH

The REV. W. J. COPSEY, Minister
SUNDAY, April 11th, 1948
10.30—Divine Worship
"Thy Will Be Done
11.30—Church School.
7.30—Public Worship.
Illustrated song service and illustration Sermon "The Good Samaritan."

Presbyterian Church in Canada

CHESTERVILLE, DUNBAR AND MOREWOOD
Rev. W. H. Heustin, B.A., Minister
SUNDAY, April 11th, 1948
10.00 a.m.—Sunday School in Chestrville and Morewood.
11.00 a.m.—Morewood.
2.30 p.m.—Dunbar.
7.30 p.m.—Chesterville.

Coming Events

RED CROSS ROOM OPENS

The Red Cross work rooms will open in Library on Saturday evening, April 10th, from 7 to 10 p.m. As the need is urgent it is hoped that the sewers and knitters of this district will co-operate.

Mrs. Ruth King,
26-1 Mrs. Anna Mae Moran.

SOCIAL EVENING, DUNBAR

On Friday evening, April 9th, the W.M.S. and Ladies' Aid of St. Luke's Lutheran Church will hold a Social Evening in the hall. Three good pictures will be shown. Cafeteria lunch will be served after. Admission, adults, 25c, children 15c. 26-2

PLAY AT GRANTLEY

"Aaron Slick from Pumpkin Creek" will he presented by Newington Young People's Group in Grantley United church under the auspices of the Women's Association on Friday, April 9 at 8 p.m. Admission 50c and 25c. 26

EUCRE PARTY

The C.W.L. will hold a Euchre Party in St. Mary's Parish Hall, Thursday, April 15th, at 8.30 p.m. Admission 35c. Prizes, Door Prize and refreshments. 26

ANNUAL BAZAAR

Under the auspices of Trinity United Women's Association will be held in the Sunday School Hall on Friday, April 16th. Programme begins at 2.30. Tea will be served in the Dining Hall. 27-2

R.G.Dodds. D.D.S., L.D.S.
Dentist
DIAL 334
Over Post Office Block
CHESTERVILLE

Dr. S. H. Hutt, D.D.S.
CHESTERVILLE, ONT.
OVER BANK OF NOVA SCOTIA
DIAL 318

Dixon & Rowe
FUNERAL HOME
Ambulance Service
Hospital Bed for Rent
HIGH GRADE FURNITURE
24 hour Service Day or Night
DIAL 437 CHESTERVILLE

Cass & Cass
F. M. CASS, M.A. W. J. CASS K.C.
LAW OFFICES
Chesterville Dial 371 Winchester
Bank of Nova Scotia Blk. Phone 11

J. A. Ryde
R.O. (Toronto) F.I.B.O. (Lond., Eng.)
OPTOMETRIST
Suite 114-115
85 Sparks Street
OTTAWA
Tuesday April 20
and
EVERY SECOND TUESDAY
AFTERNOON
2.00 p.m.
at
Gilroy's Jewellery Store
Phone for Appointment
PHONE 355

Fire Insurance
COVERING
MERCANTILE, MANUFACTURING, RESIDENTIAL
AND FARM PROPERTY
WINDSTORM & AUTOMOBILE RISKS ALSO

Prices of Farm Products have advanced but the rates for Fire Insurance in our Companies remain the same and are the lowest in the Province for this class. No fees asked nor premium notes or other obligations required, as our securities—as sound companies—are on deposit with the Dominion Government, Department of Insurance.

FARM PROPERTY INSURANCE
CARRIED UNDER THREE-YEAR OR ONE-YEAR SYSTEM
AS NECESSARY
J. Clement DIAL 598 Chesterville

INSURANCE



VALUES of real estate and Moveable property have increased over 40% in the past five years. The building you valued at $5,000 is now worth $7,000.

Have you increased your property insurance to take care of the increase in value?

See Our Office about your Insurance

C. W. CASSELMAN AGENCY
A Leading Insurance Office in Dundas and Stormont Counties

We welcome your enquiries about any kind of Insurance

Phone 398 - - Chesterville

GILLARD'S STORE
Where the Value for a Dollar is One Hundred Per Cent.

-:- GROCERIES -:-

Campbell's Baby Food Lamb Beef Liver Chicken Vegetable 3 for .29

McLaren's TASTY SPREAD .33 | GET YOU DUTCH SET ONIONS
French Dressing btl 30c Bulk Dates lb 25c Clark's Pork & Beans 19c
Happy Wale PORK & BEANS 2 for 25c Jello Pudding Powders Caramel Butterscotch 10.
Comb Honey 35c Swansdown Flour, pkg 38c Moth Balls lb .30
E. D SMITH
Chili Sauce btl 28c. Tomato Ketchup btl 25c

:-: HARDWARE :-:

Get. Electric AUTOMATIC IRONS More Ironing Space Less Weight 14.50
G. E. TOASTER 9.45 Electric TOASTER 4.95
Hoover, Royal and Easy Vacuum Cleaners
CHURNS Make Your Own Butter
WATERLESS COOKER 9.50
BIRD HOUSES 50c BOYS' WAGONS 6.75
PLAIN WHITE CUPS AND SAUCERS MAPLE SYRUP SYRUP CANS CHICKEN FEEDERS WATERING CANS
Beatty Pumps, hand and electric Beatty Stable Supplies
DeLaval Milker Parts Electric Motors Axe Handles .45

"The House For Hardware" Dial 353
GEORGE GILLARD & SON