WINCHESTER PRESS

Wed., Nov. 30, 1988

Editorial

A public spectacle

The Grey Cup has come and gone, with the Winnipeg Blue Bombers returning home as Canadian football champions.

The City of Ottawa went crazy for a couple of days, like all host cities of the Grey Cup are supposed to do. Parties were planned every night and bars were even allowed to stay open an extra two hours to make sure everyone drank his fill.

But the Grey Cup was nothing more than a farce.

It used to be the Grey Cup meant something. The winner was truly the Canadian champion and the team earned the respect of fans and opposing teams alike.

Last week's celebrations appeared to be nothing more than a last desperate bid to keep a once-proud tradition going.

The Canadian Football League is in desperate trouble and looking behind the scenes it's fairly obvious.

The British Columbia Lions needed to present certified cheques to the hotel before they could check in, because hotel management was worried the team might leave town without paying their bill.

The Lions couldn't afford to bring along their cheerleaders. Stands that were empty all year were suddenly full of people who could care less about football.

It might have been a good party but the events leading up to the game make the term ''professional Canadian football'' a joke.





Letters

Mills' letter confusing

The Editor:
In the Oct. 9 issue of the Press, there is an article that is somewhat confusing to me.

Rev. Mills seems to have called for disciplining ministers who oppose gay ordination.

I do not know Rev. Mills, but if he is standing firm in his pastoral calling, he is to be commended.

The time-consuming discussions in some churches on the homosexual issue are not only ridiculous but border on becoming disrespectful to the church calling. I am not a theologian but I don't want to be a clergyman abuser by criticising Rev. Mills who is probably trying to do his pastoral duty.

Mary Mackie
Edwards, Ont.

A growing need

The Editor:
The Family Home Program has been in operation for the last year-and-a-half. The Family Home Program is a division of the SD&G Developmental Services Centre which is an umbrella agency offering services to developmentally handicapped persons. What is a Family Home? A family in the community who is willing to open its home to a developmentally handicapped adult (called homesharers) and share their everyday life with this individual.

The family (called home providers) must be willing to include the adult in every possible aspect of their lives. Over the last year-and-a-half, the staff has been quite busy. The program, at this time, consists of eight families living in the Cornwall area and within the three United Counties who are sharing their homes. To date, 10 homesharers have been welcomed into these homes.

The program is doing well and is constantly growing. A new recruitment campaign has just been launched and will continue through until March 1989. If you are interested and feel you would like to be part of this unique program, contact the Family Home Program at 937-3072 for more information and **you** could become a home provider.

Helene Lamarche
Recruiter, Family Home Program
Cornwall, Ontario

OFA check-off

The Editor:
I regret the necessity for this letter because the Winchester Press has covered agricultural matters well in the two years that I have been president of the Dundas Federation of Agriculture. However, the Nov. 23/88 article headlined ''Riddell Refuses OFA Check-off'' has marred your record on three counts.

First, DFA has 385 members, not 285 as you have stated.

Second, your article implies that I was interviewed after Riddell's speech at the OFA Convention. Not so! I spoke to one of your reporters well in advance of the convention, before I went to Toronto.

The third error is in your reporter's interpretation of the situation regarding ''check-off''. Riddell had not, and has not, said no to the OFA proposal. He does not like it being tied to the farm tax rebate and would like to see another way of doing it, but both he and Premier Peterson are committed to pursuing the issue. Riddell confirmed this in his speech to the OFA Convention.

I hope you will print this letter so that your readers will be correctly informed on the above points and that cordial relations will continue between the Press and Dundas Federation of Agriculture.

Yours truly,
Max Sabey

Holiday greetings

The Editor:
On behalf of Seaway Valley Presbyterial, I wish to thank your newspaper staff for faithfully printing our meetings over the past year. It is much appreciated.

May we extend to you and your staff our best wishes for the holiday season and new year.

Sincerely,
Chris Sova
Communications' secretary

Added recognition

The Editor:
On behalf of the libraries in the Township of Osgoode, I wish to thank your newspaper for the excellent coverage you have given to public library events in recent months.

Our librarians and volunteers give a great deal of time to organizing special programs which encourage young people to enjoy reading and using our libraries, and we appreciate very much the added recognition which comes from your photographs and reports of events such as the ''Write-a-Book'' awards and story-reading visits by well-known authors.

Mary Cooper,
Chairman, Township of Osgoode
Public Library Board

This week in . . .

1928

When girls grow weak, pale and thin, parents should not neglect these symptoms; to do so means danger. A girl in her teens cannot develop into robust womanhood without an abundant supply of rich, red blood in her veins. It is the lack of this that is the great trouble with nine girls out of 10. Dr. Williams' Pink Pills have achieved world-wide fame for their remarkable blood-making properties. In these pills there is vigorous health, with glowing cheeks and sparkling eyes for every weak, pale girl.

1938

Many advances in practically all phases of construction are announced for the 1939 Pontiac, which is today introduced to the Canadian motoring public in two new lines — the ''Arrow'' and the ''Chieftain.'' These advances include an entirely new body styling, a new ''ride'' on both series, redesigned steering, remote control gearshift obtainable on both lines, new and quieter valve action, and new water pump, carburetor and oil distributor.

The result of these and other innovations, it is claimed, is the safest and smoothest riding Pontiac ever built.

1948

Editorial: The request of the Ontario Association of Public School Trustees and Ratepayers that municipalities be given permission to establish a speed limit of 20 miles per hour in school zones, is by no means unreasonable. Small children deserve much more protection in the neighborhood of their schools than they are customarily given.

1958

The town. The people. Everyone's talking about. ''Peyton Place.'' Starring Lana Turner, Hope Lange, Lee Philips, Lloyd Nolan, Diane Varsi, Arthur Kennedy, Russ Tamblyn, Terry Moore, David Nelson and Barry Coe.

Also ''Queen of Outer Space,'' starring Zsa Zsa Gabor and Eric Fleming.

1968

Six Winchester businessmen will seek four seats on council, rounding out what should be the busiest election day ever held in Winchester next Mon., Dec. 2.

In addition to the vote for council, Winchester electors will also go to the polls to name the district's representative on the United Counties' Board of Education. Voters will also be confronted with eight questions in the special Liquor Licence Act plebiscite which will determine whether or not the village favors outlets for the sale of liquor and other alcoholic beverages.

Christmas bedlam

by Gordon C. Smyth

One of England's best known hospitals was founded during the 13th century. At the time, as for long thereafter, there were no hospitals except those established by the Christian Church. This particular one was called ''St. Mary of Bethlehem.''

Several centuries later, ''the Bethlehem Hospital'', as it was now known, was turned into an institution for the emotionally and mentally ill. Mobs of inmates made it a place of noise and confusion that became a byword across the kingdom. In the way words change and enter the vocabulary, ''Bedlam'' replaced ''Bethlehem.'' While the name was new, the experience was old.

The first Advent Season was no exception, when Mary ''gave birth to her first-born son and wrapped him in swaddling cloths, and laid him in a manger, because there was no place for them in the inn'' (Luke 2:7).

Census-time in Judea, with crowds of people travelling to their tribal cities, must have been wearing on everybody. Fathers worried about accommodations, mothers fussed about their children's behavior on the way, the inn was packed with customers loudly debating what Caesar could be up to. Jostling and shouting filled the streets of the overcrowded city of David. It certainly was not the best time for religion to capture the headlines. People had their minds on so many things.

It is not the use of seasonal customs that should bother us, but the abuse. It is not a matter of putting Christ back into Christmas, as a sentimental slogan put it a few years ago, but of redeeming customs whereby his birth is celebrated.

Instead of abolishing office parties, let us have more fraternal ones. Instead of endeavoring to impress others with the generosity of our gifts, let us indicate the true spirit of Advent by donating to the needy through the Salvation Army and some agency serving the desperate needs of the Third World.

In addition to dropping in on relatives and friends, let us welcome newcomers down the street and spend time with known folk who have recently experienced bereavement.

Dr. Arnold Edinborough, scholar, author and columnist, has written, ''We are still too much perhaps in the hands of the pagan celebrators of Christmas. But if we try to fight it with increased Services in the churches, better methods of using presents than just heaping them on one another, and by making it a time for spiritual renewal as well as physical recreation, we are in a long and continuing tradition.''

I think Dr. Edinborough has a most delightful conclusion, where he points out, ''And before we blast our present cheapeners of Christmas, let us be charitable and remember this brief extract from King Henry VIII's account book for 1510: 'Paid to the preacher in reward — six shillings. Paid to the minstrel — 12 shillings. Paid to the cook — 15 shillings'.''



OPINIONS

The Press welcomes letters on subjects of interest to the community. Letters must be signed and include the writer's telephone number. Letters may be edited for length, grammar and libellous statements.

Seventh Column



by Joe Rowan



Victoria Street, Metcalfe (looking west) was once the scene appearing on post cards popular in early days of this 20th century. The one reproduced (above) was mailed in 1915 and addressed to a young lady at Havelock, Ontario. The photographer who captured this nostalgic flashback obviously had little traffic to contend with as he (or she) stood on the road slightly east, and across from, the **Simpson Store** (with millinery upstairs) and 'hitching post' near the main entrance. The photo suggests it may have been a summer afternoon as evidenced by children playing on the road, and men in shirt-sleeves watching the photographer. The dual frame building immediately west of the store housed the 'Commercial House' (see sign on post). It was on this balcony, above front entrance, that president John Kennedy and secretary Ira Morgan officially opened the first Metcalfe Fair 131 years ago (1856). Looking further west a portion of the old 'Brick Block' is visible on the right while, off in the distance on the left, the spire of the **Baptist Church** (long gone) inches above the tree-tops. Because this is exactly as we remember our 'home town' on our first day at school in 1921, we thought readers might enjoy an update of the same view as it appears today showing the beautiful new 'Victoria Park' that is nearing completion. (See below).



Enjoyed a leisurely tour of the swank new **Ottawa Sun** complex this week, and sure liked what we saw. President **Marc Charlebois** kindly guided us through the maze of offices, news room, layout departments and the ultimate in printing 'know-how'. We had initially intended to register a complaint, but after receiving such a warm welcome we chickened out. What complaint? Well, perhaps we will jot it down...and send a copy of this column to Marc. On page 4, last Sunday, a gal and her horse were pictured registering at the Westin Hotel. Spectacular photography — eye-catching journalism. But why, Marc, did you not tell your multitude of readers that the prize-winning horse **''Bros''** and pretty rider **Barb** (Kettles) both call Metcalfe their home? Thanks for the tour friend. Glad to know we'll have home delivery 'way out here' soon. And, yes, we was a bit dissappointed that none of your 'Sunshine Gals' were at 'work' that morning.

Isn't modern technology amazing? Thanks to 'J.J.' and 'Kathy' (our favorite weather prognosticators) those planning to attend gala Grey Cup activities knew, in advance, exactly what to wear. Consequently they arrived at Lansdowne Park wearing long-johns; parkas; warm head gear; umbrellas to shield off the rain; and snow-proof footwear. Kathy opened her Sunday night weather report this way: **''We're never absolutely sure...''.** Lady...you can sure say that again!

And you're nearly as old as we are if you remember when clergymen were the only specialists on preparing for outer space travel.

WINCHESTER PRESS

Published by 2woMor Publications Inc.
545 St. Lawrence St., Box 399, Winchester, Ontario K0C 2K0

John Morris, President/Managing Editor
Robin Morris, Vice-President
Janet LaPierre, Production Manager
Connie Hart, Office Manager
Karen Holmes, Advertising Manager
Judy O'Brien, News Editor
Allen Van Bridger, Sports Editor

The Winchester Press was established in 1888 and is published Wednesdays at Winchester, Ontario.

Subscription Rates: $20 per year anywhere in Canada; $50 per year outside Canada.

Member of Canadian Community Newspapers Association and Ontario Community Newspapers Association.

Farm update

Jansen takes top production awards

WINCHESTER — Herman Jansen puts more emphasis on the production of his herds than their showmanship.

The Mountain Township farmer was rewarded for his efforts Thursday at the Grenville-Dundas Ayrshire Club annual banquet.

Jansen took home top spot in the junior four-year-old category for highest composite Breed Class Average (BCA) in the club as DeKoppel B Dora 23P (Stellas Boy) received 188 points. He also finished first and second with DeKoppel Lucille 8 (Pete) and DeKoppel Star Laura (Star Bright) receiving 217.5 and 215 points respectively in the five- to nine-year-old category.

"Production is much more important than show," said Jansen. "That's where the milk check comes from every month."

The Royal Bank Award for best uddered cow was also presented to Jansen during the banquet.

"I'm proud of it," said Jansen, describing his first time winning this particular award during his more than 30 years as a member of the Grenville-Dundas Ayrshire club.

Jansen received a silver seal production certificate for his Ayrshire, DeKoppel Wendy 2 (Sous L'Ombre Welcome).

The Bank of Nova Scotia Award for the greatest increase in average herd BCA from 1986 to 1987 was presented to Barbara Merkley and Sons for their plus 20.5 rating.

Merkley, a 42-year-old Morewood farmer, has been running the 170-acre farm with her three sons — keeping alive the business started by her husband, Wallace, who died of cancer last year.

"I'm very proud," she said, acknowledging the award which represents between five and six years of dedicated work.

Merkley is quick to direct praise towards her sons, Jeff, 14, Rob, 16, and Allan, 22.

Allan, in particular, is in charge of improving the BCA.

Merkley said her eldest son was left in the position of authority when his father died. "He had all the responsibility thrown on his shoulders," she said.

Attending seminars, sales, cattle shows and reading up on modern breeding techniques, gives Allan the required information to work towards improving the quality of breed, he said.

Allan puts in long hours taking care of the 95 cattle, split between Holsteins and Ayrshires.

The family also received the Greencrest Farm Award for the highest deviation cow for 1987 with Bar-J Welcome Classie (Sous L'Ombre Welcome) rated at plus 73.5.

The Merkley family finished successfully in the production awards for highest composite BCA in the club.

They took top spot in the one-year-old category with Bourne-Free Godess (Jade) garnering 180 points. First and second place for senior two-year-olds went to Ayshires owned by the Merkley's — Bar-J Welcome Classie (L'Ombre Welcome) with 217 points and Bar-J Canary Sweet Pea (Canary Flashy) with 216.5 points.

Top honors also went to the Merkley's senior three-year-old Dunrobin Stephanie 10R (Canary Flashy).

David Merkley's Ayrshire, Arystein Triumph Janet was awarded first place in the junior three-year-old category by registering 205 points. Darymor Royal Ida (Royal Command) and Darymor Daleila (Jade), also owned by David, finished first and second in the junior two-year-old slot.

For 16-year-old Robin Haystead of RR2 Ingleside, the night netted him his highest award as a 4-H member.

Haystead, a 4-Her for four years, received the Hilton Buckingham Trophy. The trophy, which was donated by the club, is given to the 4-H member with the highest percentage in 1988.

Looking after his own calf on his father's beef farm, Haystead said he was glad to win the award. He added that he usually has a lot of fun in the 4-H clubs.

The Imrie Fuels Trophy went to Don Rose for showing the grand champion female at the South Mountain Fair this year.

A silver seal production certificate was awarded to Donald S. Rose, owner of Glencameron Creme DeBetty (Selwood Betty's Commander).

Bruce and Gordon Garlough's Greencrest Blossom (Lochinvar 2) had a BCA count of 183.5, good enough for top spot in the senior four-year-old category.



Udderly the best

Herman Jansen, left, receives the Royal Bank Award for best uddered cow from Earl McBean, account manager of the Royal Bank in Winchester. Jansen, a Mountain Township farmer, has 45 Ayrshires milking. Press Photo—Day



Presenting the Bank of Nova Scotia Award to Barbara Merkley, is Jim Bancroft of the Chesterville branch. The award, which recognizes the greatest increase in average herd BCA from 1986 to 1987, was awarded to Barbara Merkley and Sons. Press Photo—Day



Robin Haystead, 16, of RR2 Ingleside proudly holds the Hilton Buckingham Trophy. He received the trophy this year, which was donated by the Grenville-Dundas Ayrshire Club, for achieving the highest percentage as a 4-H member. Edith Hilton holds the trophy Robin will be able to take home. Press Photo—Day

Country Motor Sales

Affordable Automobiles

1977 Pontiac LeMans, $250, as is

1980 Pontiac Sunbird, $1,695

1983 Nissan Stanza

1983 Honda Accord LX

1984 Dodge Shelby Charger

1986 Pontiac Sunbird

448-2607

after 7:30pm or weekends

NEW YEAR'S EVE BALL



Sponsored by Vernon Recreation Board

Saturday December 31

Vernon Recreation Centre

Music by Hi & Dri Country

Buffet Lunch 12:30am

Tickets in advance only

9pm-1am **$12.50 per person**

AVAILABLE FROM

Porteous M&M 821-2333 Joan Carriere 821-1897

Jim Clark 821-1099 Daisy Robinson 821-2539

EAST CARLETON JUNIOR FARMERS

wish to thank the following for their donations to our annual Car Rally & Halloween Dance

THANK YOU

Pure Spring
Frisby Tire Co. Ltd., Ottawa
Petersen's Turf Farms, Osgoode
W.O. Stinson & Son Ltd., Leitrim
Kemp Service Centre Ltd., Leitrim
Peter Knippel Nursery Inc., Leitrim
Travel-Mor, Hwy. 31
Pride, Ron Ferguson
Heritage Dodge Chrysler, Vars
Brown's Home Hardware, Greely
Don Bell Petroleum, Ottawa
Co-op, Leitrim
Crerar's Honey, Vernon
Labatt's Blue
Drummond Fuels
Greely Sand & Gravel, Greely
Rieder Distilleries
Poplar Grove Trailer Park, Edwards
31 Esso, Metcalfe
Petro Canada, Vernon
Mr. Gas, Metcalfe
Osgoode Gift & Video, Osgoode
Metcalfe Slender Vision, Metcalfe
M.J.'s Floral Design, Leitrim
Home-Farm Feeds (Purina), Metcalfe

HOME-FARM FEEDS

Regional Road 6, RR3, Highway 31 and Metcalfe Corner 821-1122

PURINA dry cow conditioning pays off 4 ways!



Fed the Purina way, the production efficiency that has never been more important to your dairy business, is virtually assured.

Your Purina fed dry cows, that must put on 45-135 kg more body weight and develop an embryo, benefit 4 ways:

1. Less udder trouble.
2. Fewer breeding failures.
3. Fewer calving troubles.
4. Reduced Ketosis... not to mention 500-1,000 kg more milk per lactation.

Come on in, or give us a call, and learn how Purina can help you improve production efficiency.

Come in and see us today

Neither rain nor snow . . .

Volunteers faithfully record vital weather data twice daily



Marie Barkley checks the high temperature of the day at the weather station located in her backyard. Two thermometers inside the weather shed give the daily high and low temperature and the present temperature.

Press Photo—O'Brien

by Judy O'Brien
News Editor

SOUTH MOUNTAIN — Predicting the weather in Canada can be a tricky business and while volunteers who record the weather in Dundas County admit they can't predict what is going to happen, farmers still depend upon their information.

The volunteers, Mac and Marion Graham of South Mountain, Bert and Joy Loucks of Elma, Marie Barkley of Morrisburg and Bill Hossie of Kemptville College of Agricultural Technology, faithfully record daily high and low temperatures, precipitation and type of day throughout the year.

During the growing season, May 1 to Oct. 31, they report their information to Bob Humphries at the Ontario Ministry of Agriculture and Food office in Winchester and the statistics are passed along in the Winchester Press.

"The data is entered on our computer which has a program which will summarize the information and give us the season-to-date figures and the 18-year average," said Humphries. "The four stations in Dundas County belong to Atmospheric Environmental Services. Their data is on-going. We tap into their program and we certainly appreciate their help."

Humphries said the data, amount of precipitation and heat units, helps farmers determine the best time to harvest crops.

"There isn't any other office around that provides this data," he said. "It is valuable for anyone interested in crop growing."

Humphries said the weather recorders provide the information on a voluntary basis with equipment supplied by Environment Canada.

"I can't stress how much we appreciate their Monday morning calls," he said. "The longer we can keep data at one station the more valuable it is."

SITE SELECTION

Humphries said Environment Canada determines where each of the weather stations are located. They provide the equipment, a precipitation gauge and thermometers, and a Stevenson weather shed.

A representative from Environment Canada usually checks in with the weather recorders once a year to make sure the equipment is functioning properly.

Keeping weather records is a family tradition for Marie Barkley. Her father-in-law Leonard Barkley started recording weather patterns 77 years ago. Marie's husband, also named Leonard, took over from his father. Marie has been in charge for the past eight years.

Barkley said she doesn't mind recording the weather twice a day, between 7 and 8am and 5 to 7pm.

"It seems an important thing to do for the country," she said.

The Grahams have been keeping weather records since April, 1960.

"I enjoy collecting data and I enjoy the weather," said Mac. "I was attending a soil and crop improvement meeting in Kemptville when I heard they were looking for volunteers so I volunteered."

Since he began recording the weather 28 years ago, Mac said the most exciting moment was earlier this year during the wind and rain storm, when he recorded six inches of rainfall (146mm) in a two-hour period.

"Two years ago I recorded 88mm and I thought that was a lot," said Mac. "The equipment wasn't designed for that. It only holds about an inch so I had to measure, pour some out and set it up again."

And while farmers use the information compiled by OMAF, Marion said weather conditions recorded on the Graham's farm are not always the same experienced by others in the area.

"This time of year there is not that much difference between places," said Mac. "But in the summertime, it's those thunderstorms that make the difference."

The reports are also used for insurance claim purposes since the recorders accurately document weather conditions each day.

And it is a 365-day-a-year job. If the recorders want to go away for a week, or even a day, they must have someone take over the job for them.

"One thing about weather recorders," said Marion, "is people seem to think they can predict the weather. We listen to the weather radio station like all farmers should."



Gauging precipitation

In addition to checking daily temperatures, weather recorders must also measure precipitation and note when it begins and ends. Mac Graham said during one rainstorm this summer, 146mm of rain fell in a two-hour period. The rain gauge holds only one-sixth of that amount.

Press Photo—O'Brien

YOUR LOCAL CHRYSLER DEALERS ARE CELEBRATING!

THANK YOU ONTARIO!

We're celebrating our best sales year ever with up to $1500 Cash Backs and Option Package Discounts on our best selling models. And we're dealing now. We have a huge selection in stock and no reasonable offer will be refused! It's our way of saying "Thank You Ontario!"

$1500 CASH BACK* DIRECT FROM CHRYSLER

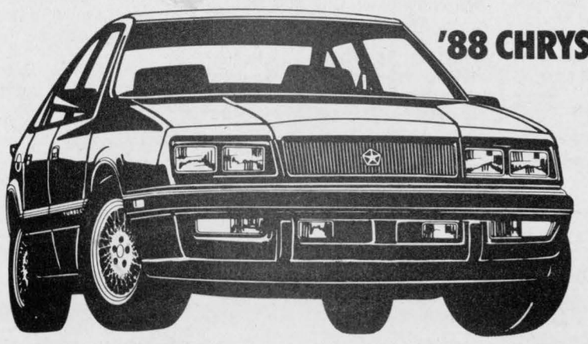

'88 CHRYSLER LEBARON GTS

'88 CHRYSLER LEBARON GTS/DODGE LANCER.
The North American performance sedan that combines the best of contemporary automotive design with traditional practicality.

$1000 CASH BACK* DIRECT FROM CHRYSLER



'88 CHRYSLER LEBARON COUPE

'88 CHRYSLER LEBARON COUPE
(Ex. Convertible)
The luxury sport coupe that delivers excellent performance, comfort and style.

PLYMOUTH CARAVELLE/DODGE 600.
Classically styled six-passenger comfort. Top dollar for dollar value.

'88 CHRYSLER LEBARON KC
Distinctive mid-sized 4-door sedan with luxury, comfort and fuel efficiency.

$500 CASH BACK* DIRECT FROM CHRYSLER



SUNDANCE/SHADOW
'89 Dodge Shadow/Plymouth Sundance. 47 Standard features! More than the competition!
PLUS NO CHARGE AUTOMATIC OR NO CHARGE AIR CONDITIONING!**



COLT 100
'89 Colt 100 3-Door Hatchback, 4-Door Sedan. The Mitsubishi built Chrysler that's priced to beat all the other imports.



K-CAR
'89 Canada K – Dodge Aries/Plymouth Reliant. Front wheel drive technology and solid value.
PLUS NO CHARGE AIR CONDITIONING!**



PICKUP – DAKOTA
'88 & '89 Dodge Full-Size Pickups and Dodge Dakota. The Ram-toughest trucks on the road.
PLUS NO CHARGE AUTOMATIC OR NO CHARGE AIR CONDITIONING!**
On '89 models only.
** No Charge Air Conditioning not available on Dakota.

PLUS THE LONGEST WARRANTY GOING!

7 YR./115,000 km WARRANTY!
7 year/115,000 kilometre Limited Powertrain Warranty applies to domestic-built cars and trucks. See your dealer for details.

3 YR./80,000 km WARRANTY!
3 year/80,000 kilometre protection Limited Powertrain Warranty. See Dealer for details.

*Delivery must be taken before December 31, 1988. Cash Back program involves dealer participation. See dealer for details.
**No Charge Air Conditioning and No Charge Automatic Transmission available on specially-equipped vehicles. (Not applicable on chassis cab, D100 or W100 models). No Charge Air Conditioning not available on Dakota. No Charge options based on value of options purchased separately. See dealer for details.

PLUS ACT NOW ON 1988 MODELS
Ask your dealer about our record-breaking clearance specials and option package discounts on selected models.

DRIVING FORCE

HURRY! LIMITED TIME!

SEE YOUR LOCAL CHRYSLER DEALER FOR GREAT DEALS TODAY!

SUMMERS
INSURANCE BROKERS INC.
GENERAL INSURANCE
WINCHESTER
774-2515 or 774-2519

(613) 821-2554
METCALFE
Custom Air Ltd.
HEATING & AIR CONDITIONING
INSTALLATIONS
WAYNE E. IRVEN
R.R. 3
Metcalfe, Ont., K0A 2P0

CRYSLER RESIDENCE
"A home away from home"
Double and single rooms. 24-hour care.
Reasonable rates.
Entire accommodation on ground floor.
"Home cooked meals"
ALL IN A FAMILY ATMOSPHERE
5 Concession Road, Crysler
987-5562

Metcalfe PHARMACY LTD.
Mon.-Fri., 10am-6pm; Sat., 10am-4pm
Victoria St., Metcalfe
821-1224

Winchester Fireplace & Stove Centre
FIREPLACES - STOVES - CHIMNEYS
SALES & SERVICE
Chimneys Cleaned
JACK FAULKNER
Res.: 774-3492
494 YORK STREET
WINCHESTER, ONTARIO K0C 2K0
Bus.: 774-3632

BYTOWN LUMBER
Do-it-yourself centre
Ottawa South:
Queensdale at Bank (Hwy. 31)
Mon.-Thurs., 8:00-5:30; Fri., 8-9;
Sat., 8:30-4:00
Phone 733-9317

KEN McLAREN
Painting and Decorating Ltd.
Interior and Exterior Painting
Application of All Wall Coverings
Sandblasting and Spray Painting
774-3719

Armstrong Burner Service
Oil, Gas, Electric Furnaces
SERVICE AND INSTALLATION
Heating & Air Conditioning
Authorized Natural Gas Dealer for ICG UTILITIES LTD.
- Parts Plan
- Sheet Metal
- 24-Hour Service
- Free Estimates

774-3522
ASK FOR DWAINE WINCHESTER

Winchester Print
A Division of 508371 Ontario Limited
Winchester 774-3186
Specialists in
web and commercial
printing

H. L. **PERKINS LUMBER** CO. LTD.
& Building Supplies
For Your Home Renovations
Where Quality Cedar Is a Family Tradition
(SMITHS FALLS RD. and HWY. 16)
NORTH GOWER, ONT.
PHONE 489-3735 232-0666
Mon.-Fri. 7:30-5 p.m.
Sat. 7:30-noon

Classifieds

Professional & Business **Directory**

R. BRYSON PATTERSON
Optometrist
215 Van Buren Street
Kemptville
Mon., Tues., Thurs., Fri.
10am to 5pm
Telephone 258-2274

HAZEN MELDRUM LTD.
Ontario Land Surveyors
W.J. Johnston, O.L.S.
Resident Surveyor
610 ST. LAWRENCE STREET
WINCHESTER, ONTARIO
Tel. 774-2414 P.O. Box 394

GARY BREYER
London Life Insurance
New Non-Smokers Permanent and Life Term to 100
Residence: 543-3378
Morrisburg
18tfc

KINKAID AND LONEY MONUMENTS
Smiths Falls, Ontario
Monuments erected anywhere in Eastern Ontario
Smiths Falls
283-3480
Winchester Area
GERALD C. HOLMES
774-2665 evenings
Authorized dealer for
ROCK OF AGES MEMORIALS

BROCKVILLE AND KINGSTON MONUMENTS
Memorial monuments, markers, bronze plaques and cemetery lettering.
"HANK" HANSEN
821-1780
Box 369, Metcalfe, Ont., K0A 2P0
14tfc

SENIORS
FEATHERSTONHAUGH MANOR
22 Clothier St. W.
Kemptville, Ont.
1-258-5454
A Christian home where caring comes first. 15 years of public service. Room available now.
"A total care facility."
40tfc

EASTERN ONTARIO CEMETERY LETTERING
RR2, Mountain, Ont., K0E 1S0
Cemetery lettering and straightening of leaning monuments. Sales rep. for monuments, markers, etc.
Kevin Allen - 258-2927
Collect evenings or weekends
10tfc

Notice

ALCOHOLICS ANONYMOUS
If you want to drink that's your business. If you want to stop, that's ours. Call AA, 774-5351, 774-3337, 543-3484 or 448-3326. For families of Alcoholics (ALANON) 774-5351, 774-3337 or 543-3484. 35tfc

NOTICE
Custom slaughtering Mondays only. For trucking service phone 448-2324.
EARL'S MEATS
CHESTERVILLE 448-2324
39tfc

MOVERS
Licensed and insured household movers. Call 543-2523 or 543-2226, Morrisburg. 42tfc

POOLS 'N THINGS
New Pools, Spas, Chemicals, Pool Repairs, Liners, Interlocking Stone Decks, Driveways. Free Estimates.
POOLS 'N THINGS
Lyman Holmes
Winchester 774-2641
41tfc

LORILEA'S CLIP SALON
146 Queen St., West, Chesterville. For all your cats and dogs grooming or boarding needs, call 448-3507. 23tfc

BOB'S BARBER SHOP & HAIRSTYLING
Winchester, behind RE/MAX. Open Mon.-Thurs., 8-5; Fri., 8-7:30; Sat., 8-4; Wed., 8-12. 34-35

Sandra Lea Home Care
Residential or Commercial Cleaning
Several years experience
Quality work, top of the line references.
Call 448-3722
1pm-9pm
Bonded & insured

Wanted

HELP WANTED — Experienced seamstress/cutter required on Mondays for light industrial sewing business. Call Sue at 774-2251.

WANTED BULL CALVES
No calves required until further notice.Mutual Products Research Farm, Lightning Street, Williamsburg. 33-38c

WORK WANTED — Barkley Plumbing and Heating. We specialize in Myers pumps and softeners. Service and installation of furnaces - wood, wood-oil, wood-electric, oil and electric. Paul Barkley, 989-2844. 39tfc

WORK WANTED — Sullivan Bros. Const. — Weeping bed installation; building movers; basements; Hy-hoe excavator; dozers; trucking; loaders; fill; top soil; crushed stone. 448-2332. 34tfc

WORK WANTED — Carpentry, painting and wallpapering. Call Don Barkley, Inkerman, 989-5460. 45tfc

THE INSTANT KITCHEN
Sensational kitchen idea. Don't replace your old, dull kitchen cupboards - reface them! Save 40-60 per cent. Barkley Kitchen Saver, RR1, Inkerman, 989-5460. 45tfc

HELP WANTED — Youth between 16 and 24 who are out of school and out of work and want help finding employment, call 657-3789 for an interview in your area. 4tfc

HELP WANTED — Person able to do any type of work (ex. farm or construction, etc.). Phone 6pm-10pm, 448-2332. 12tfc

CUSTOM WORK
Combining, trucking and plowing. Also drying and storage. Phone Fred Zandbergen, 652-2069. 14tfc

WANTED — Small farm tractor attachments: backhoe, auger, brush hog, snow bucket, gravel bucket, mower, snowblower, scraper. Call evenings, 925-5884. 24tfc

WORK WANTED — G.S. Construction. Installation of asphalt shingles and colored metal roofing, aluminum and vinyl siding, construction of verandas, garages, additions and renovations. Call Gaye Stewart at 774-2077. 29tfc

HELP WANTED — Aesthetician with electrolysis experience please apply by calling 821-4066, ask for Betty. 29tfc

HELP WANTED — Experienced full-time waitress required. Over 18 years. Phone Beaver Block, 774-2809. 30tfc

HELP WANTED — Part-time receptionist-assistant, typing & word processing skills required. Afternoons 4-5 days per week. Please reply stating experience and salary required to Box WP 425, c/o Winchester Press, Box 399, Winchester, Ont. K0C 2K0. 34tfc

WANTED TO RENT — Pastor moving from Regina requires 3-bedroom house in Winchester or area. Phone 774-3900. 34tfc

HELP WANTED — Required immediately help to frame building. 774-3340. 34tfc

HELP WANTED — Families wanted to provide a caring home to a developmentally handicapped adult. Financial compensation provided. Contact: Family Home Program, 937-3072. 34c

TRANSPORT DRIVERS REQUIRED
Freedom, excellent pay, travel. Get your Class "A" licence at Ontario's oldest and largest training centre. Tax deductable, professional training, job assistance. No experience necessary. Merv Orr Transport, 1-800-265-3559. 34c

WANTED — 1,000 bales of hay. 774-6116. 34

WANTED — Caretaker for Morewood United Church. Apply to Glenn MacGregor, Sec. Morewood, Ont. by Dec. 10. 34

WANTED TO BUY — Crippled and canner cows. 613-657-4423 or 657-4464. Cardinal. 29-34

WANTED TO HIRE — Full-time employee to work on modern hog cash crop farm. Experience an asset. Ask for Arnie at 984-2760. 32-34

WORK WANTED — Will babysit in my home children 2 years and up. Perfect environment for children. Situated on a very quiet street in Metcalfe. Starting January, phone between 4-6pm, 821-3801. 33-34

HELP WANTED — Reliable, mature person to work full time on poultry farm. Apply in person at Palmyra Poultry farm, 12-1 or call between 6-7pm, 989-2341. 34-35

Found

FOUND — Female beagle-type dog. Vernon vacinity, phone 826-2238. 34

For Rent

RENT-ALL
Tool and equipment rentals. Phone 774-2514. 30-46c

FOR RENT — Large basement area, suitable for a variety of commercial uses. $250 per month. Barbara, 774-3990. 30tfc

FOR RENT — Winchester, Main St., one bedroom apartment, could be used as commercial. Barbara, 774-3990. 30tfc

FOR RENT — Inside storage for boats, trailers, cars, small trucks and vans at $12 per month. Phone 774-2434. 31-34

FOR RENT — 5,000 sq. ft. of warehouse space, 2,000 heated, 3,000 unheated. Loading dock for transports on Industrial Drive. Can be rented whole or in part. 32tfc

FOR RENT — Dunbar, $325, 1 bedroom, eat-in size kitchen, work or storage room, heat and hydro paid. Phone 821-1768 evenings. 32-35

FOR RENT — Motel rooms -weekly, monthly, bright redecorated rooms, color TV, soft water, dishes, linen supplied, Surrey Motel, 543-2879. 32-34

FOR RENT — 2 bedroom main floor apartment. downtown Winchester, includes fridge, stove, washer, dryer, use of fenced yard. $450 plus utilites. Available Jan. 1. 774-2119 after 5pm. 33tfc

FOR RENT — Lovely, spacious 2-bedroom apt., including 5 appliances plus laundry facilities. Available immediately. 774-2168. 34tfc

FOR RENT — Small, 2 bedroom bungalow in Brinston, gas heated, working couple. Phone 652-4710. 33-34

FOR RENT — One bedroom apartment in Winchester, available Dec. 1, 1988. Call 774-2205. 33tfc

FOR RENT — 3-bedroom apartment, 1,200 sq. ft., for Jan. 1, 1989. References required, no pets. 448-2755. 33tfc

FOR RENT — South Mountain, 2-bedroom apartments, laundry facilities included. 721-0634 collect. 33-34

FOR RENT — Garage, 20'x30'. Central location in Metcalfe, suitable for workshop. 448-3616 after 6pm. 34tfc

FOR RENT — 2-bedroom apartment with fridge and stove, $475 per month, plus utilities. Available Dec. 1, 1988. Don Erwin, 989-2169. 34-35

FOR RENT — One bedroom apt., modern conveniences, in Williamsburg. Phone 535-2607. 34

FOR RENT — 3-4 bedroom house to rent in Morrisburg on High St. Call 774-3497 after 6pm. 34c

FOR RENT — 2-bedroom apartment with stove and fridge, like new, available Dec. 1. Phone 774-2168. 34tfc

FOR RENT — Second floor, apartment for rent, Legion Building, Winchester, heat and light included, $300 monthly. Phone 774-3694. 34tfc

FOR RENT — 2-bedroom apartment, electric heat, carpeted, all utilities supplied, available immediately. Sandy Mountain Campsite, 989-2058 or 989-3107. 34-35c

FOR RENT — Available Jan. 1, very large one-bedroom apartment, heat and hydro included, St. Lawrence Street, Winchester. Phone 821-1071. 34-36

AIR CONDITIONED HALL FOR RENT
Vernon Recreation Centre, large hall, capacity 337; small meeting room 50. For reservations call Joan Carriere, 821-1897. 40tfc

LYNN'S TOURIST HOME
Bed and breakfast accommodation. Double, twin and family rooms available. Complimentary spa. Reservations please. Metcalfe, Ontario. 613-821-3802. 32tfc

For Sale

FOR SALE — Pianos! Anniversary sale! $250 off your choice of 5 pianos. All are completely restored, tuned, price includes bench, of course, and delivery. We tune, move, restore, refinish, repair. Al's Piano Shop, 1-932-1825. 30-34

SNOWBLOWERS
Unseasonably hot prices on Canadiana snowblowers from 4/5/8/10/12 hp with 2-4 year warranty. Trades welcome. Used snowblowers with warranty. Eastern Engine Power Equipment, Hwy. 31, Williamsburg, 535-2488. 31-34c

FOR SALE — Christmas trees, Scotch Pine, $10 each or $15 delivered in reasonable distance from Spencerville. Call 658-2769 ask for Lee or 658-3350 ask for Gerald. 34-37

For Sale

JOEY'S
Specializing in skating, dancewear, aerobic-wear, sweats and accessories. Great Christmas ideas. Wed. and Sat., 9-4 and by appointment, 989-2335, 989-2638. Located behind Stage West in Mountain. 31-37

FOR SALE — 1978 Yamaha ET 250 snowmobile $925 or best offer. 774-2581 after 6pm. 32-34

FOR SALE — Mink coat size 9/10 petite, excellent condition, asking $900. Phone between 4-6pm 821-3801. 33-34

FOR SALE — One purebred registered Hereford bull, 2 years old May 9/89. 989-2667 or 821-2241 after 3:30. 34-35

FOR SALE — 4-year-old gelding Percheron/Arab, dapple-grey, sound, great disposition, $850 firm. Phone 989-3041. 34-36

ESTATE SALE — 1975 Pontiac Lemans, 29,000 original miles, body needs work, asking $1,000 or best offer as is. Sears' rototiller, 6hp, $50 or best offer. Antique table, chairs and buffet, 774-5511. 34-35

FOR SALE — Holstein cows; Jersey bull calves, free to pick up. 821-1144 after 6pm. 34-36

FOR SALE — 1 Duo-therm. propane space heater, 40,000 BTU with blower and insulated pipes. Very good condition; 1 G.E. avocado electric stove 30", newly reconditioned; 2 only, large bird feeders. Phone 543-3111. 34-35

FOR SALE — Pups, American Cocker Spaniels, tattooed, needled, dewormed, detailed. Call Gerald Vary, 658-3350. 34-35

FOR SALE — Mixed firewood, rough cut in 8 ft. lengths, cut 2 years. Priced right, 448-3736. 34-35

FOR SALE — Ducks and Guinea hens. Call after 4pm. 774-5323. 34-35

FOR SALE — Dry rolled corn, $8 cwt., 7-1/2 hp electric hydraulic pump with 30 gal. tank and controls. Phone 448-3350. 34-35

FOR SALE — Solid oak and butternut panelling, kiln dried, V-grooved, suitable for wainscotting, 821-2874, evenings. 34-35

FOR SALE — Electrolux and central vac. New and used vacuum cleaners, shampooers, upright, central systems, as well as supplies and services. For information contact: Sam Cowan, 925-3586 or Winchester, 774-3932. 22-34

FOR SALE — Looking for that special gift. Call me please. Greg Young, Snap-On-Tools, 821-3154 or 521-7128 29-36c

FOR SALE — Cedar posts and cedar rails, all sizes. 826-2459 after 6pm. 33-34

FOR SALE — Cookstove, Quebec heater, new mattress, china cabinets, glassware, antiques. Stephenson's Furniture, Brinston. Open 9-6. Phone 652-4710. 33-35

FOR SALE — Bargains, new Niagara massage chair, drapes, books, new mugs, plants, odd dishes, Christmas decorations, antiques: divider screen, dishes, pictures, cupboard and wooden trunk. Apply 493 Gladstone 774-3889 33-34

FOR SALE — New and used Electrolux vac's. As low as $350. All makes and models of vacuums and sewing machines. Services and supplies. Phone 448-2223, Labelle's Beauty Salon. 33-36c

FOR SALE — Body Beautiful. Slimmer-Trimmer-U. Toning and Tanning. Specials: Toning-as low as $6 per session. Tanning-as low as $4 per session. 1st session FREE. Free draw every month. Gift certificates available. For more information call. 774-2849, 448-2552, 448-2223. 33-36c

FOR SALE — Tandy 1000 HX 256K, home & office computer, includes color monitor, now only $999 for both pieces. Radio Shack ASC/Paul J. Stewart Elec. Ltd. 543-2236. 34-35c

FOR SALE — New Scott VHS VCR only $399, plus 52 free movie rentals. Radio Shack ASC/Paul J, Stewart Elec. Ltd. 543-2236. 33-34c

FOR SALE — Cellular telephone by Radio Shack available end of November, only $899. Deposit accepted now. Radio Shack ASC/Paul J. Stewart Elec. Ltd. 543-2236. 33-34c

CONSEIL D'EDUCATION DES COMTES DE Stormont, Dundas & Glengarry
COUNTY BOARD OF EDUCATION

FOR SALE — Kitchen equipment, in one lot, as is, where is.
For further information and viewing, please contact the Purchasing Department, 405 Tollgate Road, Cornwall, Mr. Robert Armstrong. Bids will be received until Dec. 15, 1988.
Louis Legault,
Manager of Purchasing
and Stores. 34c

For Sale

FOR SALE — 1979 Chrysler Cordoba, safetied, 445-3103. 34

FOR SALE — Men's 2-piece snowmobile suits, M/L helmet, boots, gloves, $60 each. Extra helmets, boots, man's jacket, 42, new, $30. 774-2914. 34

SOUTH for a holiday? Windows vandal-proof? Use Lexan or plexiglass. Plastics of Ottawa, 216 Pretoria, 235-1465. 34c

MAGNETIC, engraved, silk-screened signs, directory boards, letters. Large stock vinyl and raised letters. Plastics of Ottawa, 216 Pretoria, 235-1465. 34c

FOR SALE — Approx. 210 lbs. nails; finishing; 3-1/2 inch Ardox standard; coated 2-1/4 inch siding. $80 cash. 821-1753. 34

FOR SALE — 2-7 cubic foot freezers, $50 each. Exterior door, $25. 774-3909 after Thursday. 34

FOR SALE — CCM exercise bike. Call 989-6022 after 4pm. 34

FOR SALE — 1979 Datsun truck. As is or can certify, best reasonable offer. Phone 989-2282 after 6pm. 34

FOR SALE — Wheelchair ramp to fit most full-size side door vans. Opens to 7 ft., folds to 3-1/2 ft. Must be seen. Made especially for wheelchair person. Will help to install. Morton Stobo, phone 774-5073. 34

FOR SALE — Television, 26" colored, cabinet model. Crib, good condition with new mattress. Telephone 448-2007. 34

FOR SALE — Organ - Bontempi introduces you to a new and amusing way into the world of music. Play immediately by following short and simple instructions. 448-2454. 34

FOR SALE — Building wood lots, approximately 8 acres, located between Chesterville and Morewood, subject to severence, 448-2454. 34

FOR SALE — 1981 Malibu Classic V6, automatic, 4 door, PS, PB, PW, PL, air, cruise, tilt, power aerial, AM/FM cassette. 95,000 km, nice clean condition. $3,495 certified 258-4101. 34c

FOR SALE — 1984 Chrysler "Laser", 2.2 E.F.I., 5 speed, PS, PB, stereo, new all-season tires, battery, exhaust, excellent. Must sell $4,500 or best offer, 448-2509. 34

FOR SALE — Snowblower - 8hp Ariens 24" wide path, clean, good condition $500, negotiable. Phone 989-2474. 34

FOR SALE — 1986 Acadian 2-door hatchback 5 speed transmission, red interior/exterior, clean, good condition, certified $4,500, negotiable. Phone 989-2474. 34

FOR SALE — Apple 2C computer, 1986, with external drive and backup, mouse, color monitor, word perfect, and ITOH A10-30 letter quality printer. 1 year warranty. 448-3175. 34

FOR SALE — For Christmas, AM/FM stereo with cassette player by Hitachi, electric or battery powered! Priced for Christmas giving, only $79. Fulton's TV and Appliances, Sales & Services, 448-2195, Chesterville. 34c

FOR SALE — Annex wood stove and hot water tank. Good condition. 774-2493. 34

CLEAROUT SPECIAL — One only, General Electric 12 cu. ft. 2-door, frost free refrigerator in white only, $598, save $91. We must make room for new stock. Fulton's TV and Appliances, Sales & Service, 448-2195, Chesterville. 34c

FOR SALE — Woods deep freeze, 3 years old, same as new. 774-2693. 34

FOR SALE — 1978 Ford Ranger 1/2 ton with cab, automatic, PS, PB, radio, 302 motor, good condition. Also 1978 Ford Granada, as is or for parts, new tires, good motor and transmission. 543-3520. 34

WATER SOFTENERS
Myers pumps, iron and sulphur filters, chlorinators and plumbing supplies. Murphy Sales and Service, Brinston, Ont., 652-4802 or 652-4803. 39tfc

For Sale

FOR SALE — Just arrived, more Woods freezers; General Electric automatic washers and dryers, microwave ovens in various sizes and prices. Buy now while selection is great! Fulton's TV and Appliances, Sales & Service, 448-2195, Chesterville. 34c

FOR SALE — Dining room set, table with 3 leaves, 4 chairs, matching corner cabinet. For more information call 774-2110 after 4pm. 34

FOR SALE — 1979 Pontiac Grand Prix, PS, PB, PW, sunroof, AM/FM cassete player, good condition, safetied, $2,195. 1986 Citation Ski-doo, used 10 hrs., excellent condition, $1,750. After 6, 774-2511. 34

FOR SALE — 1980 Olds Cutlass; 1981 Ford 1/2 ton. Please call Caroline, 821-2021. 34c

FOR SALE — IBM PC, 640K, two 360K drives, IBM monochrome monitor, $950. Color and hard disks available - 10, 20 and 30 MB. Phone 774-3629. 34

FOR SALE — Freezer, 12 cu. ft., $150. 774-3260. 34c

FOR SALE — Walk behind silo car, overhauled, good running order, can be seen at Lorne Acres Equipment. Price $1,500. Phone 826-2581 or 774-2672. 34

FOR SALE — Surge pipeline milking systems, parlors, feeding systems, water treatment, equipment, standby power supply, new and used vacuum pumps, bulk tanks, milker pails and buckets. Beattie and Ideal water bowls. Peter Babcock Ltd., Surge Dairy Farm Equipment, 984-2991. 39tfc

FOR SALE — Refinished furniture. Carman Refinishers, Iroquois, 652-2011. 39tfc

FOR SALE — Used farm tractor parts: heads, gears, blocks, spindles, tires, hydraulics, wheels. We buy tractors for wrecking. Byers Tractor Supply, RR4 Crysler. Residence, 448-3791; business, 448-3015. 39tfc

GUITAR, BANJO, VIOLIN, mandolin strings for electric and acoustic instruments. Accessories also available.
DELAGE'S HOUSE OF GIFTS
Morrisburg Shopping Centre
39tfc

FOR SALE — Pools, inground and above, interlocking brick, decks, patios, driveways. Aqua Fun Pools, 774-2341. 5tfc

LIGHT HOUSE
LIGHTING FIXTURES
Think . . . M & M
ELECTRICAL SUPPLIES LTD.
152 Perth St., Brockville 342-4055

APPLES
MANY VARIETIES
ALSO APPLE CIDER
AND APPLE PRODUCTS
GIFT BASKETS
Smyth's Apple Orchards
DUNDELA
3 mi. west of flashing light in Williamsburg
Open 7 Days a Week
9:00am until dark
Tel.: 652-2477

Dave's service tip of the week
Give your car a fresh look with regular wash jobs.
"We don't just talk about GREAT SERVICE, we GIVE it!"
Drewery
PONTIAC BUICK LTD.
WINCHESTER 774-2360
1-800-267-7608
Dave Coleman, Service Advisor

Classified Advertising Rates

All Classified Advertising Payable In Advance

15 cents per word, $3.00 minimum

Classifieds will be accepted by telephone, but must be paid by 10am Tuesday, for publication on Wednesday.

Tel. 774-2524

Classified Deadline: 10am Tuesday, for publication Wednesday.

Classifieds

For Sale

FOR SALE — Terry and Julie invite you to drop in and see our complete line of Patons and Beehive 'new' fall shades. Country Girl's General Store and Wool Shoppe, South Mountain, Ontario, 989-2865. (formally Berkers' General Store.) 22tfc

FOR SALE — One pair ladies' Bauer ICM molded figure skates, size 9. Bought new 9 months ago, worn only once. Includes covers. $40. Call Caroline at 652-2093 after 6pm. 25tfc

FOR SALE — 1977 Ford Comet motor. Six cylinder, automatic, 65,000 original miles. 537-2682. 27tfc

FOR SALE — 1 Badger 8,700 litre (approximately 2,300 gal.) liquid manure spreader tanker with full warranty. $7,995. For more information call Garry Murphy, 652-4802. 30tfc

FOR SALE — 47 sheets of new tin, dark brown, 18'6 long, 28 gauge, $65 per square. Phone 535-2181 after 6pm. 31tfc

FOR SALE — 1976 Chrysler Newport, 749-2784. 31tfc

FOR SALE — Hardwood flooring, cabinet doors, glass blocks, kiln-dried lumber, and supplies. Source Wood Products, 111 William Street, Cornwall. 932-5300. 33-32

FOR SALE — Electrolux vacuum dealer for Morrisburg, Winchester area. Mitchell Cassell, 543-2140. Fastest repair service around and central vac systems. Second-hand vacuums available. Free delivery of supplies. 34tfc

FOR SALE — Two pairs Elan skis RM 902, RM 903 with Salomon, 326 bindings. 1 pair Nordica front-entry boots, size 8-1/2. Very good condition. Call 774-2217 after 6pm. 34tfc

FOR SALE — Admiral portable dishwasher, almond. Must sell, (moving and converting to built-in.) $200 or best offer. 543-3427 after 6pm. 34tfc

FOR SALE — Ventilation and heat exchangers for dairy, hog and calf barns, commercial buildings. Call or stop in for further details. Garry Murphy Sales & Service, 652-4802. 44tfc

FOR SALE — We carry a complete line of Badger, Ideal, Agri-Metal, Evacuair manure pumps, Silo Car carts and choppers, etc. Steel, copper, plastic pipe and fittings, etc. Garry Murphy Sales & Service, 652-4802. 44tfc

FOR SALE — Westfalia high-tech dairying equipment. Special, vacuum pumps with oil reclaimer, reserve tanks, final air filters and regulators. Garry Murphy Sales & Service, 652-4802. 44tfc

FOR SALE — We just received another supply of micro furnaces. Now $139.95. Garry Murphy Sales & Service, 652-4802. 44tfc

FOR SALE — Sandy Mountain Campsites Ltd. Sales and service for Northlander and general mobile homes, new and used. Phone 989-2058, 989-3101. 44tfc

FOR SALE — Allis Chalmer combine No. 90 pull-type all crop harvester. 448-2463 19tfc

PLYWOOD SUPER SPECIAL
Casselman Plywood 4'x8' spruce 3/8 $10.29; 1/2" $13.99; 5/8" $16.79; 5/8" tongue and groove $17.15; 3/4" $20.95; aspenite 5/8" tongue and groove $11.95. Mohogany louvered bifold doors, 50% discount. Unbeatable prices on windows. Phone 613-764-2876. 27tfc

Birth Notice

HOOGEVEEN — Jack and Dianne are pleased to announce the safe arrival of Rebecca Ann on Nov. 13, 1988. She weighed 8 lbs., 13 ozs., and is a sister for Jaclyn and Eric. Proud grandparents are Mr. and Mrs. Henry Hoogeveen and Mr. and Mrs. Ted Van Moorsel. Special thanks to Dr. Domanko and the maternity staff at WDMH. 34

MOORE — Larry and Louise are pleased to announce the birth of their third child Larry Dean Howard Moore, on Sat., Nov. 26, 1988 at 12:18 pm, weighing 7 lbs., 3 ozs., brother to Cynthia and Darrel. Proud grandparents are Howard and Lillian Moore of Winchester and Ariste and Aurea Genier of Chesterville. Special thanks to Dr. Dawes and the nurses on the maternity ward, also for the many cards, visits and gifts from our family and friends. 34

TAYLOR — Derek and Diane (Stewart) are happy to announce the safe arrival of their daughter, Kerri Anne, 8 lbs., 8 ozs., at the Ottawa Civic Hospital on Thurs., Nov. 24, 1988. A sister for Jansen and Jamie. Proud grandparents are Mrs. Margaret Taylor, Metcalfe, and Mr. and Mrs. Arnold Stewart, Winchester. Another great granddaughter for Mrs. Myrna Cinnamon, Winchester. 34

Card of Thanks

CARD OF THANKS — Milton and Laura Stewart wish to thank their family and friends who organized such a lovely party in honor of their 50th anniversary. Special thanks to Chesterville senior citizens for catering and to the ladies who poured tea in the afternoon. To the United Counties for the lovely plaque presented by reeve Gerald Holmes and also thank you to the Hy Shy Nigh Band for the nice wall clock. To relatives, friends and family for the lovely gifts, cards and money donations. Many thanks to Isabell Baker for writing such a nice address and to Beatrice Riddell for the beautiful anniversary book. To the bartenders and those who helped serve lunch in the evening. A special thank you to the Old Time Fiddlers for the wonderful music, and to Margery Thompson for organizing this. All was much appreciated. 34

CARD OF THANKS — We wish to express our heartfelt thanks and appreciation to all our friends, neighbors and relatives for the many expressions of sympathy, floral tributes, cards, after the passing of our beloved mother, grandmother and great-grandmother, Clara Larmour. A special thanks to the Winchester hospital nursing staff, 2nd floor, Dr. Adamson, Dr. H. Justus, ambulance service, and to Dr. Barber and nursing staff of Civic Hospital and J.R. Vice Funeral Home. A special thanks to Rev. Johnson and the pallbearers.
—The Family 34

CARD OF THANKS — My sincere thanks to my many friends for their lovely cards, gifts and good wishes on my 90th birthday. Special thanks to my family for the lovely party. It was a day I will always remember.
—Edythe Cherry 34

CARD OF THANKS — We wish to express our sincere thanks to our friends, relatives, neighbors for helping us celebrate our 60th anniversary. Thanks for the gifts, flowers, cards and all the best wishes we received. Thanks to our daughter, Doreen and son-in-law Lyle, also our grandchildren who had a part in getting up the surprise party. Thanks also to Noble Villeneuve, Johnny Whitteker, Lyle Van Allan for the plaques and best wishes. If we live to be a hundred, we will remember what a glorious and happy day we had. We will have many pleasant memories. May the good Lord bless each and every one of you.
—Donald and Florence Shaver 34

CARD OF THANKS — I wish to thank each and everyone for cards, visits, gifts, etc. while I was in WDMH. Special thanks to Dr. John Burke, Rita, Karen, Carol and June of first floor, also to the ladies who brought home-cooked things to Lyle. These gratitudes shall never be forgotten. God bless you all.
—Eva Fawcett 34

CARD OF THANKS — I wish to thank everyone who came to visit Orvil while ill at home for over 4 years. Also a thank you to neighbors, friends and relatives for cards, flowers, expressions of sympathy and memorial donations. Special thanks to the VON nurses, the ambulance drivers, J.R. Vice Funeral Home and all those concerned, Rev. A. J. McDonald. Trevor and Jennifer Baker, pallbearers, the ladies who brought in food to my home and anyone else who helped in any way. All your kind deeds will never be forgotten at this time of sorrow in the passing of my dear husband Orvil. May God bless you all.
—Francis Bell 34

CARD OF THANKS — We would like the thank Roger, Cindy, Pam & Larry for putting on a super stag for us on Sept. 24, in South Mountain. Also thanks go to Linda Laney, Hope, Cindy, Brenda & Pam for showers. Thanks to our wedding party and relatives for their help in planning our wedding. Special thanks to Betty, Don, Wayne & Randy.
—Greg and Heather Erwin 34

CARD OF THANKS — Thank you to the emergency OR, day unit, and pediatric nurses; Drs. Chande, Flowers and Burke, for all their TLC. Special thanks for all visitors, calls, cards, prayers and gifts received and to our babysitters who enabled mom to be with me.
—Cynthia Rutters 34

CARD OF THANKS — To Dr. David Flowers of the Winchester and District Memorial Hospital medical staff and to the members of the nursing staff under his guidance, and to the director and staff of Dundas Manor Nursing Home, Jack Rennison and family extend sincere appreciation for the quality of care given to Mrs. Muriel Rennison during her illness of a period of 2-1/2 months in hosital and an immediate following period of similar duration in the Manor, prior to her death. The family further extends very sincere thanks for the many beautiful floral remembrances, the expressions of sympathy and gifts of food. And to Rev. Dr. Walker for his many words of comfort. We also thank the UCW for their pleasing reception at the home of Norma Lannin, following the funeral services. 34

In Memoriam

ALLISON — In loving memory of a dear husband and father, Malcolm, who passed away Dec. 3, 1986.
In tears we saw you sinking,
We watched you fade away,
Our hearts were broken,
You fought so hard to stay.
—Never forgotten,
Lorna and Bobby 34

HENDERSON — In loving memory of a dear mother, Olive, who passed away Nov. 30, 1987.
Loving and kind in all her ways
Upright and just to the end of her days,
Sincere and true in her heart and mind,
Beautiful memories she left behind.
Many a day her name is spoken
And many an hour she is in our thoughts
A link in our family chain is broken,
She has gone from our home but not from our hearts.
—Francis, Doreen, Tracy and Tammy Henderson 34

HENDERSON — In memory of a dear wife, Olive, who passed away Nov. 30, 1987.
No one knows our heartaches
Only those who have lost can tell
Of the grief that we bear in silence
For the one we loved so well.
—Sadly missed by husband, Lorne 34

Coming Events

McHAFFIE AUCTION HALL
Morrisburg, open every Monday and Tuesday evenings, 6pm to 7pm to receive your consignments. 42tfc

LUNCHEON & BAKE SALE
Sat., Dec. 3, 1988 at 11am-1pm. Soup and Sandwich Luncheon and Bake Sale in Winchester United Church Sunday School Hall sponsored by Winchester UCW. Adults $3, children under 12, $1.50. 33-34

SANTA CLAUS PARADE
Mountain and South Mountain Santa Claus parade will be held Sat., Dec. 10 starting 1pm. Bloms Meat Market, Mountain then to South Mountain for 2:15 start. Sponsored by Mountain Township Lions and South Mountain Lodge No. 428. 33-34

COMMUNITY CAROL SERVICE
South Gower Baptist Church community carol service, Sun., Dec. 11 at 7pm. Speaker: Mr. Gary Clarke. Special music by the South Gower Public School choir, directed by Mr. Grant Birtch. Fellowship hour to follow. 34-35c

BIRTHDAY TEA
In honor of May Cameron's 85th birthday, held in the Common Room of Beachcroft Apartments on Dec. 10, 1pm-3:30pm. Friends and relatives welcome. Best wishes only, as your friendship is her most cherished possession. 34-35

PIANO LESSONS
Starting in January. For more information call 774-2251. 34-35

NEW YEAR'S EVE PARTY
At Caravan Camp, 2 miles west of Morrisburg. Door prizes, spot dances, midnight buffet. Music by Bob Beriault and Country Canadian. Tickets available at Delages House of Gifts, Morrisburg or at the camp. Phone 543-3502. 34-38c

CHRISTMAS DANCE
Metcalfe Night Hawks Christmas dance Fri., Dec. 9. Osgoode Community Centre, 8:30-1am, age of majority, $3 per person. 34-35

Winchester
Dec. 2, 3
A FISH CALLED WANDA (A.A.)
Starring John Cleese, Jamie Lee Curtis and Michael Palin. A crazy comedy about murder, sex and seafood. **(Coarse language)**

Rest Home Care

Hillcrest Haven

Hwy. 43, Winchester
774-3391

- 24-hr. supervision
- Medication
- Personal care
- Laundry
- Homemade meals

Room Available

Coming Events

CHRISTMAS PARTY
Christmas party to be held in Henderson Hall on Sat., Dec. 10 from 9-1am. Music by B&J. Everyone welcome. 34-35

CHRISTMAS SHOPPING IN MONTREAL
Join us on Sat., Dec. 10 for a shopping trip to Montreal, visiting two major malls and the Westend Market. $16 each. Call for reservations.

FLORIDA CIRCLE TOUR
Jan. 21 to Feb. 10, 1989. A great way to cut winter in half! This tour includes both east and west coats as well as the Orlando area. Call or visit:
DUNDAS TOURS
Iroquois, 652-2005 34-35c

IDENT-A-KID
Sat., Dec. 10 from 9am-12pm at the South Mountain Agricultural Hall. Sponsored by the Mountain Township and District Lions Club. 34-35c

SPECIAL CHRISTMAS BANQUET
The Full Gospel Business Men, Morrisburg Chapter, invites you to a special Christmas banquet at the Iroquois Civic Centre, Thur., Dec. 8, 1988 at 6:30pm. Guests, Going Home Ministries, Napanee, Ont. Reservations: $9 per person; at the door, $10 per person; children 8 and under 1/2 price. A warm welcome awaits all. Call Garnet, 774-2940 or Ted, 543-2245. 34-35c

BINGO
$1,000 jackpot, progressive bingo, 7pm every Wednesday, Greely Legion, 3km east of Highway 31. Mini jackpot, 10 regular, 6 specials. 25tfc

BINGO
Every Tuesday night-Metcalfe Community Centre, 7:15pm. Sponsored by Metcalfe and District Lions Club. 19tfc

BINGO
For December at Chesterville Legion Hall will be Sat., Dec. 3 and Sat., Dec. 17, beginning at 1pm. Dec. 3 bingo will be preceeded by Bake Sale at 9:30am. Sponsored by Chesterville Legion Auxiliary Branch 434. 34c

COUNTRY MUSIC
Caravan Camp, 2 miles west of Morrisburg, featuring Bob Beriault & Country Canadian appearing Dec. 3, 1988. 34c

DFA MEETING
The regular monthly meeting of the Dundas Federation of Agriculture will be held on Wed., Dec. 7, 1988 at the OMAF Board Room, Winchester, 8pm. Special speaker: Cindy Day, weather specialist with radio station CFRA/CFMO. 34c

MEETING
A meeting for parents will be held at Maple Ridge Senior P.S. on Thurs., Dec. 8, at 7:30, to explain the Skills for Adolescence program now being used at the school. The topic for the first seminar will be Improving Self-Confidence in Your Child. Anyone interested in this topic is welcome to attend. For more information call 448-2817. 34c

Coming Events

TRY IT SALE of BEEFALO MEAT
from
Sabey Farm
Fri., Dec. 2 to Sat. Dec. 17
Prime Beef at Bargain Prices
Lean ground beef...$1.50 lb.
Steak...$3.00 lb.
Boneless roasts...$3.00 lb.
You have read about it, now
Try It
Sale is at
Bloms Meat
Mountain
989-2093 34c

BROOMBALL TOURNAMENT
Russell County Jr. Farmers are hosting a tournament Dec. 3, 1988 at the Dr. Kinnaird Arena, Russell. Pyjama party dance at 8:30. DJ, ID required. 34

DOUG & SHIRLEY
Dec. 3 & 4. Villa Toros and New Year's Eve, Vernon. 34c

NOTICES
Free craft demo, Sat., Dec. 3, 10am. Decorating crate lids and wicker, also helpful hints on making gift baskets. Pastimes Unlimited, 39 Queen St. E, Chesterville. 34c

Auction Sales

AUCTION SALE
FRIDAY, DEC. 2
commencing at 6pm
McHaffie Auction Hall, Morrisburg
Chesterfield and chair; chrome table and chairs; folding couch; La-Z-Boy chair; RCA color TV and stand, 20 inch; Singer sewing machine, cabinet; laundry tub; microwave stand; king size motionless waterbed mattress and accessories; doors; windows; portable bar; lamps; bicycles; humidifier; cameras; books; chest of drawers; night stands; Savage single shot 22; antique tool chest; picnic table and wood lawn chairs; wicker baskets; utility table; buffet; small tables; new skates: boy's size 2/4/5, girl's size 2; dishes; ornaments; glassware; miscellaneous house and garden tools; many unlisted items.
MASTERCARD AND VISA ACCEPTED
—AUCTIONEER—
Sheila McHaffie
Hall will open at 5pm 34c

CANADIAN CANCER SOCIETY

Can you get AIDS from sharing a needle while doing drugs?
YES! Get the facts. Let's Talk. Call the Ontario Ministry of Health AIDS Hotline 1-800-668-AIDS

Auction Sale

AUCTION SALE
Sale of 150 head of bred cows from two herds.
SATURDAY, DECEMBER 10 commencing at 10:30am
Leo's Livestock Exchange Ltd., (Highway 31 south of Ottawa), 6th Line Road north, Greely, Ontario.
150 head of cross-bred and Hereford cows, all cows bred Charolais or Simmental or Limousine.
Herd No. 1: Raceview Farms, Gloucester, Ontario: 75 cross-bred and recorded Simmental cows and heifers. All these cows bred to full French or purebred Simmental bulls. Bulls used — Maplestone Thunder; Son of Lightning; Raceview Money Maker son of polled SBL63K, J C Dynamite 50N son of Fame, J L Hotline 14T son of Sawest J R 2P.
Herd No. 2: Manvers Farms, Lindsay, Ontario: 75 Hereford cows bred Charolais and Limousine. These cows all originated from Southern Alberta. All bred to good Charolais and Limousine bulls.
All cows will be pregnancy checked.
Lunch available at the auction
For information
Leo's Livestock Exchange Ltd.
613-821-2634
— AUCTIONEERS —
Del Spratt, 613-822-1351
Leo Menard, 613-232-3916 34-35c

AUCTION SALE
Rudy's General Repairs Farm
4 miles west of St. Isidore, on Concession 18.
SATURDAY, DEC. 3
commencing at 10am sharp
To be sold:
5-acre field of scrap iron; tractor; trucks; cars and farm machinery parts; approximately 100 new and used tires; 5 tractors (needs repairs); few pieces of farm machinery, (working good); outboard Mercury 500 motor; approximately 30 radiators; 2 boxes for dump trucks; and many more items.
For more information contact Rudy at 613-764-3460
Canteen on spot
TERMS — CASH OR CHEQUE WITH PROPER BANK LETTERS
—AUCTIONEER—
Regent Menard 613-443-2884
Note: Rain or shine auction goes on. 34c

RENT IT!
RENT-A-BOBCAT EXCAVATOR
THEY'RE BUILT TO HANDLE THE BIG JOB!
McIntosh EQUIPMENT LIMITED
3436 Rideau Road
Ottawa K1G 3N4
822-2252
MELROE COMPANY

The Corporation of the Township of Osgoode

Appointments to Boards/Committees

Residents of the Township of Osgoode who are interested in serving on the following committees or boards are invited to submit an application or resume to the undersigned by December 15, 1988. For further information contact the undersigned.

THE PLANNING ADVISORY COMMITTEE	24 meetings per year, evenings
THE TOPSOIL COMMITTEE	occasionally as required
THE COMMUNITY CENTRE BOARDS	
METCALFE	10-12 meetings per year, evenings
OSGOODE	10-12 meetings per year, evenings
GREELY	10-12 meetings per year, evenings
VERNON	10-12 meetings per year, evenings
MUNICIPAL RECREATION COMMITTEE	12 meetings per year, evenings
LIBRARY BOARD	12 meetings per year, evenings
COMMITTEE OF ADJUSTMENT	12-15 meetings per year, evenings
ROAD NAMING COMMITTEE	6 meetings per year, evenings
FENCE VIEWERS	
POUND KEEPERS (LIVESTOCK ONLY)	
LIVESTOCK EVALUATORS	

Wayne Robinson, Clerk
Township of Osgoode
8243 Victoria Street
P.O. Box 130
Metcalfe, Ontario
K0A 2P0
821-1107

PLEASE GIVE BLOOD.

A farmer's friend
Highest prices paid for crippled and disabled cattle.
Phone anytime
283-6765
Licence No. 3111FP

BLAKELY, CRAIG & CO.
CHARTERED ACCOUNTANTS
P.O. Box 774, Fifth Street East
Morrisburg, Ontario K0C 1X0
Barry H. Blakely, CA
John J. Gareau, CA
Ross M. Markell, CA

Mark Matthiesen

General Construction
After 6pm, 613-774-3093
Decks and Wood Fencing
Tool and Garden Sheds
Rec Rooms (basements)
Reroofing and Shingling
Concrete Work
Renovations and Repairs Free Estimates

ALL YOUR RENTAL NEEDS
Winchester Equip Rentals Ltd.
Heating-Ventilation Fasteners
Lawn-Garden-Fence Pumps
Automotive Tools
Compaction-Trenching-Excavating
Generators-Welding-Lighting
Tractors and Implements
Carpenter Tools
Plumbing Equipment
Paint Equipment
Concrete
Saws
Scaffolding now in stock
Prop. L. Tessier
Ottawa Street North (2.5 km)
Phone 774-5920
Enquire about contractors discount

TRIPLE B STRUCTURES (1987) LTD.
General Contractors
Industrial, Commercial, Institutional
BOX 190 WILLIAMSBURG, ONTARIO K0C 2H0
RALPH BUTER
RALPH LUIMES
(613) 535-2820

Winchester 774-3560 **Chesterville 448-2182**
EDGERTON-BAKER
(A Division of Universal Terminals Ltd.)
HEATING AND AIR CONDITIONING
- Farm gas, diesel and motor oils
- 24-Hour emergency service
Morrisburg 543-2800 After hours 1-800-267-8187 **Iroquois/Cardinal 652-4565**

CARPENTRY & JOINERY
D.A. LOUCKS CONSTRUCTION
Custom Homes, Rec Rooms, Remodelling, General Repairs, Commercial Building
Winchester 774-3743

JT CERAMICS
Jane Tun
N.C.M.A. Certified Teacher
GIFTS FOR ALL OCCASIONS
GREENWARE, CERAMIC CLASSES
Open evenings, weekends, holidays
R.R.1
WINCHESTER, ONT.
K0C 2K0
(613) 774-5960

24-Hour Towing
If your car lets you down we'll get you going.
24-HOUR ROAD SERVICE & TOWING
*We don't just talk about **GREAT SERVICE**, we **GIVE** it!"*
Drewery Pontiac Buick Ltd.
ST. LAWRENCE ST. WINCHESTER
774-2360 or 1-800-267-7608

EMBRUN Kitchens
"Where Quality & Service Is Our Priority"
DANIEL LAVERGNE
KITCHEN DESIGNER
Home 443-3246 Business 613-443-3176
Visit our showroom
690B Notre-Dame, Embrun, Ontario K0A 1W0

Classifieds

Cross-Canada Classifieds

BUSINESS OPPORTUNITIES

BE INDEPENDENT! If you are ambitious and looking for a career that is highly profitable and fun. Call collect (416)827-2660 MA CHERIE Home Fashion Shows Est. 1975.

The NEW YOU manufacturing Company. Canadian made Toning Tables. Deal Direct with Factory; No dealer mark-up; Seven Tables $24,900; Information supplied to start and run new business; 40 hour intensive training course; written exam with certificate of Achievement; Qualified training staff; Course designed after consulting with Chiropractors, Physiotherapists and Doctors. Box 197, Coldbrook Station, Nova Scotia. B0P 1K0. (902)678-4110, after 6:00 538-7588.

HELP WANTED

Established major company seeking second or third level operator to work with head pressman, eventually you will take over a shift printing newspapers and commercial flyer type work. If you have an eye for quality printing and have developing leadership qualities you will be seriously considered. If you are interested in advancing your career contact: Production Manager, Hamilton Web Printing, Box 9208, Stoney Creek, Ont. L8G 5B6.

SNAPPY Experienced Advertising Sales person to organize and sell Special Features only for Metro Toronto East Community newspaper with 28,000 circulation. Send resume to Box PA, c/o OCNA, Box 451, Oakville, Ontario L6J 5A8.

FARMERS. Your background is important to us. Canada's largest farm tax specialists need date collectors from January to April 1989 who are self starting, good communicators and free to travel. We offer comprehensive training and above average remuneration. Permanent positions also available. Farm Business Consultants 1-800-265-1002 Toll free 8 a.m. to 4 p.m.

WANTED TO BUY

OLD WRISTWATCHES Wanted. Wanted Eaton's Quarter Century Club Mens rectangular wristwatches (25 years service). Will pay $2500 up. Also wanted old Rolex, Patek Phillip, and Cartier wristwatches. B. Walsh, 273 Queen E., Toronto M5A 1S6 or call (416)365-7240.

COTTAGES WANTED

MAKE MONEY on your cottage when you are not there. Register with Cottages Unlimited - A central cottage rental service. Phone (613)283-9119 today.

CAREER TRAINING

EARN EXTRA INCOME! Learn to prepare Income Tax Returns, by Correspondence. New Tax Reform Course now available on a home-study basis. For details contact: Tax Time Services Ltd. 1304 Speers Rd. Oakville, Ont. L6L 2X4 (416)827-1455.

Learn AUCTIONEERING at the Southwestern Ontario School of Auctioneering. Next class February 18 - 25/89. For information contact Southwestern Ontario School of Auctioneering, RR#5, Woodstock, Ont. N4S 7V9. (519)537-2115.

YOUR FUTURE starts with .....Tri-County Truck Driver Training. Established in 1978, job search assistance available, daytime, evening and weekend courses. Course Fee income tax deductible 1-800-265-0400.

Learn the secrets of Chording on GUITAR. New home study course. Fast, easy method. Guaranteed! For FREE information, write: Studio 4B Popular Music, 3284 Boucherie Road, Kelowna, B.C. V1Z 2H2.

FOR SALE

SS LIQUIDATION SS Buildings priced for immediate disposal. All items in stock 30x40x14 $3,800; 40x60x14 $5,990; 50x80 $11,260; 70x120 $27,900. Various sizes available up to 120 ft. wide. Factory direct clearance. Serious buyers only. All buildings priced for immediate delivery. Call toll free 1-800-387-2115 or (416)858-2446.

All Steel BUILDINGS - Year-End Clearance - Quonset Mini Warehouses, Garages, Workshops. Straightwall Buildings also available in Wood-Steel. Various sizes. Factory Direct Savings. Pioneer/Econospan 1-800-668-5422 (24 hours).

BUILDINGS - Save thousands while steel supply lasts. Year-End Clearance. We are clearing out excess miscellaneous stock. . All-steel and wood-steel types. PARAGON 24 hours 1-800-263-8499.

MONTREAL MILITARY SURPLUS: Work shirts $2.75, work pants $3.50, work boots $15. Send $3 for catalogue (reimbursement 1st order). Military Surplus, Box 243, St. Timothee, Quebec. J0S 1X0.

STEEL BUILDINGS Winter Program. Mirarch Buildings, quonsets and straightwalls. Many sizes to choose from. Immediate or spring delivery. Call tollfree 1-800-668-8653.

WILD RICE Canada No. 1 Long Grain. Min 2 lb. -$6.45 lb., 5 lbs - $5.45 lb., 10lbs & over $5 lb. Attractive one-pound packs with recipies - Excellent Xmas gifts. Postage Paid - Add $2 for COD orders. Cliff Milko Wild Rice, 555 Gilmore Ave., Winnipeg, Mb. R2G 2M6 (204)669-4886.

Fantastic Wood Electric Furnace $1895 - a year on the market and expanding. Easy on wood. wood/oil $1995. Wood only $1295. Add-on $995. We are selling direct to you. Ask about our stove and insert. Bonnechere Metal Products Ltd. RR#2, Eganville, Ont. K0J 1T0 (613)628-2839.

STEEL BUILDINGS, genuine savings, straight walls. Beat upcoming price increase. These buildings are all steel and are of the finest quality. Phone 1-800-267-9432.

FLEA MARKET. Smiths Falls, every Sunday. Year round. 9 a.m. - 5 p.m. 65 Cornelia St. East. (613)283-8448. 100 stalls. Something for everyone. New, collectibles, crafts, antiques. Dealers welcome.

GARDENING/ HORTICULTURE

HYDROPONIC Supplies of Metal Halide and High Pressure Sodium Lights. Hydropinic Euipment and Kits. Send $2 for catalogue (refundable) or phone (613)744-6786. B & B Hydroponic Gardens Inc., 1161 Cyrville Rd., Ottawa, Ont. K1J 7S6.

GREENHOUSE & Hydroponic Store. 63 Clarke Sideroad, London, Ont. (519)452-3919. Pro Ark Lamps. Allanson Ballast, Hydroponic kits, plus much much more. Send $2 for catalogue.

FOR RENT

INDUSTRIAL/COMMERCIAL Space. 2 new brick/steel buildings (5600 Sq', 7200 Sq'). Prime location, Napanee, near Goodyear. Some amenities. Inquire 1-613-354-5790, 354-2158. Box 442, Napanee, Ont. K7R 3L4.

FARM SERVICES

Taxes Can Fall, Too! Start planning with Farm Business Consultants right now, and we'll help you toward the least tax payable next spring. Call FBC today. Appointments available for home planning sessions. Call Toll Free: 1-800-265-1002. FBC - your farm tax experts for 36 years.

TRAVEL/VACATIONS

CANAL CRUISES on scenic Trent-Severn Waterway and Rideau Canal aboard KAWARTHA VOYAGEUR; private staterooms; all meals; free brochure from Captain Marc, Box 1540, Peterborough K9J 7H7.

RECREATIONAL VEHICLES

BONAIR R.V.'s & Trailers. Utility, Hardtop, Tent, Travel & Park models. Also awnings, Add-a-rooms, Air-Conditioners, Trailer-Hitches & Accessories. New & Used. Large selection, low prices. Royal Trailer & R.V. Centre Teviotdale, Ont. (519)343-2123.

Taylor & Taylor
Chartered Accountants
P.O. Box 1059, Prescott, Ontario, K0E 1T0
613-925-5092

Providing services in:

Audit — Tax
Bookkeeping — Financial Planning
Accounting — Consulting

to businesses, farms, individuals and non-profit organizations



The Valley
Appliance Doctor
Appliance and Refrigeration Repair and Service
Mobile Service
448-3217
Earl Davis, Prop., Morewood



Complete Dispersal
Mountholm Registered Holstein Herd
of Donald and Evelyn Duff Bristol, Quebec
selling at
FAWCETT'S SALE ARENA, WINCHESTER
Monday, Dec. 5
11:00am

125 HEAD SELLING: Featuring outstanding depth of pedigree, cow families and production. Daughters of the finest sires sell: Starbucks, Enhancers, Tempos, bred to Tab, Astro Jet, etc. A rare opportunity to purchase breeding stock of this calibre.

For catalogues or any information, contact sale managers.

Open house at Sale Barn on Dec. 4.

Fawcett Bros. Sale Arena
WINCHESTER

Allison 774-3610 — Ralph 774-5710

Osgoode Township Residents:

I would like to take this opportunity to thank Margo, Jason, Jarrett, Ryan and Angela for their enthusiastic support and effort during the recent campaign.

As well I would like to thank all township residents for their co-operation and support on election day, Nov. 14.

I promise a sincere, honest and professional attitude as your elected representative.

Thank you,
Doug Thompson



In the excitement of the evening we felt we might have missed some people when extending our thanks. We would therefore like to take this opportunity now to thank the people from the Chamber of Commerce who had anything to do with arranging our party, from the organizers, ticket sales, decorating, meal planning and music, to those who attended.

We also want to thank all the heads of committees and their helpers for their untiring work during centennial, and also the people from Mountain and Winchester townships, for their contributions and the many people who attended all the functions.

The whole project, from start to finish, has offered us much satisfaction and pleasure and we sincerely appreciate the honors bestowed upon us.

Shirley Fawcett & Harry Keyes

Winchester Non-Profit Residence Corporation Caretaking Services

The Winchester Non-Profit Residence Corporation will receive up to Dec. 9, 1988 tenders from firms or individuals for caretaking services at "The Beachcroft" Seniors Building in Winchester.

Tenderers must be prepared to supply all required cleaning equipment and supplies and to provide sufficient staff to ensure satisfactory performance on a year-round basis regardless of vacations, illness, etc. Tenderers must submit evidence of satisfactory liability insurance.

Details of building areas, finishes, cleaning schedule, etc., may be obtained from: **Mrs. Bonnie Castle, Administrator, 510 Beach Street, weekdays from 9:00am to 12 noon.**

Newington Lodge
retirement living in the country
Main St., Newington, Ont., K0C 1Y0
Call 448-3434 or 346-2375

- 24-hour residential care in a spacious country home - complete services and amenities. Vacation care available.
- 20 minutes from Winchester, take Highway 12 at Finch.

SALE OF LAND BY PUBLIC TENDER

Municipal Tax Sales Act, 1984
THE CORPORATION OF THE TOWNSHIP OF WINCHESTER

TAKE NOTICE that tenders are invited for the purchase of the land(s) described below and will be received until 3:00 p.m., local time, on December 30, 1988 at the Municipal Offices, R.R. 4 Winchester, Ontario. K0C 2K0

The tenders will then be opened in public on the same day at 3:30 p.m. at the Municipal Offices, R.R.4 Winchester, Ontario. K0C 2K0

Description of Land(s)	Minimum Tender Amount
1. That part of the West half of Lot 22, Concession 4, Township of Winchester, County of Dundas, which lies North of the Canadian Pacific Railway formerly Ontario and Quebec Railway Right-of-way crossing said lot	$8,000.00
2. Part of Lot 5, Concession 7, Township of Winchester, County of Dundas, lying within the Township of Winchester, County of Dundas, being all of the South half of Lot 5, Concession 7, Township of Winchester, save and except Blocks 'Q' and 'R', North side of Main Street, registered plan no. 34, Village of Winchester, County of Dundas.	$9,000.00
3. Part of Lot 2, Concession 8, Township of Winchester, County of Dundas, being Part 4, 8R-1563.	$5,000.00

Tenders must be submitted in the prescribed form and must be acompanied by a deposit in the form of a money order or of a bank draft or certified cheque by a bank, trust company or Province of Ontario Savings Office payable to The Corporation of the Township of Winchester and representing at least 20 per cent of the tender amount.

The municipality makes no representation regarding the title to or any other matters relating to the land to be sold. Responsibility for ascertaining these matters rests with the potential purchasers.

This sale is governed by the Municipal Tax Sales Act, 1984 being chapter 48, of the Statutues of Ontario 1984 and the Municipal Tax Sales Rules made under that Act. The successful purchaser will be required to pay the amount tendered plus accumulated taxes and the relevant land transfer tax.

For further information regarding this sale and a copy of the prescribed form of tender contact:

NANCY KRISJANIS, Clerk
The Corporation of the Township of Winchester
R.R.4
WINCHESTER, Ontario. K0C 2K0
17-4

Church Directory

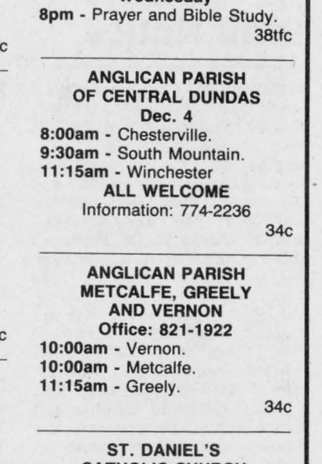

CHRISTIAN REFORMED CHURCH
Williamsburg, Ontario
Minister: Rev. Wieger DeJong
Ass. Pastor: Walt DeRuiter
543-2597
8:30am and 10:30am - Morning Service.
7:30pm - Evening Service. Nursery provided during all three services. You are invited to worship with us. Faith 20 can be viewed every morning at 5am on Channel 6.
33tfc

ST. MARY'S CATHOLIC CHURCH
Chesterville
Father Jim Esper
448-3262
7:30pm - Saturday.
9am and 11am - Sunday.
38tfc

ST. PAUL'S PRESBYTERIAN CHURCH
Winchester
Minister: Rev. Ian K. Johnston
Manse: 774-3677
Church: 774-3923
Sunday
11am - Divine Worship
Sunday School and Nursery.
A warm welcome awaits everyone
Knox Presbyterian Church
Mountain
9:30am - Divine Worship.
Sunday School.
25tfc

WINCHESTER UNITED PASTORAL CHARGE
Rev. Dr. Will G. Walker
Laurie McKnight-Walker
774-2071
WINCHESTER UNITED CHURCH
11am - Worship Service and Sunday School.
WINCHESTER SPRINGS UNITED CHURCH
9:30am - Worship Service.
10:30am - Sunday School.
28tfc

WESLEYAN CHURCH
Winchester
Rev. Eldon F. LeRoy
774-3137
Sunday
9:45am - Family Bible Hour.
11:00am - Morning Worship.
7:30pm - Evening Worship.
Wednesday
7:00pm - CYC Group.
7:30pm - Mid-week service.
32tfc

ANGLICAN PARISH OF KARS AND OSGOODE
Rev. Susan Churchill-Lackey
489-3738
Dec. 4, Advent 2
9am - St. John's, Kars.
11am - St. Paul's, Osgoode.
Holy Eucharist
EVERYONE WELCOME
34c

HARMONY COMMUNITY CHURCH
Affiliated with the Missionary Church of Canada
8 km north of Winchester
Highway 31 and Ormond Road
Sunday Dec. 4
Pastor Glenn Menard
9:30am - Sunday School.
10:30am - Praise and Worship.
7:30pm - Evening Service.
34c

BAPTIST CHURCH SERVICES B.C.O.Q.
Pastor: Rev. James Mills
774-3574
Ormond
9:45am - Worship Service.
Winchester
10am - Sunday School.
11am - Church Service.
Wednesday
8pm - Prayer and Bible Study.
38tfc

ANGLICAN PARISH OF CENTRAL DUNDAS
Dec. 4
8:00am - Chesterville.
9:30am - South Mountain.
11:15am - Winchester
ALL WELCOME
Information: 774-2236
34c

ANGLICAN PARISH METCALFE, GREELY AND VERNON
Office: 821-1922
10:00am - Vernon.
10:00am - Metcalfe.
11:15am - Greely.
34c

ST. DANIEL'S CATHOLIC CHURCH
South Mountain
9am - Sunday Mass.
Rev. W.J. Lynett
38tfc

NATIONSIDE PENTECOSTAL CHURCH
"A friendly Church with an eternal message"
13 Albert St., Chesterville
Rev. Larry Armstrong
448-2084
10am - Sunday School.
11am - Morning Worship.
7:30pm - Evening Worship.
25tfc

St. Viateur Nursing Home

Help Wanted
Registered Nurse Assistant R.N.A.

3 nights per week

Call 443-5751 or apply to:
Box 119, Limoges, Ontario, K0A 2M0

(Attention: Director)

CLEAR CUT INSTALLATIONS
WINDOWS - DOORS
989-2367
VISIT OUR SHOWROOM — SOUTH MOUNTAIN

Registered Staff
ST. JACQUES NURSING HOME
EMBRUN
Part-time R.N. or R.N.A.
to work afternoon or night shift

For more information please call the administrator at 443-3442

St. Jacques Nursing Home
Embrun, Ontario
requires
Health Care Aide or Nurse's Aide
(Days and afternoons)
For information call 443-3442
Andre Belisle, Administrator

Eastern Ontario Health Unit
Bureau de Santé de l'Est de l'Ontario

Part-time Case Manager
Home Care Program

The Eastern Ontario Health Unit requires the services of a part-time casual Case Manager to work in the Home Care Program of its Winchester Office.

Applicants must be a Registered Nurse with a current Ontario Certificate of Competence; have the ability to work effectively as a member of a multi-disciplinary team; have good verbal and written communication skills in both official languages; have a minimum of 2 years of nursing experience; possess a valid driver's licence; and have the use of an automobile. A university degree in nursing shall be considered an asset.

Send complete curriculum vitae, in confidence to:
Director of Personnel
Eastern Ontario Health Unit
1000 Pitt Street
Cornwall, Ontario
K6J 5T1

Morewood INDUSTRIES LIMITED

We require the following experienced tradespeople:

Certified Carpenters

Drywall Tapers

3rd Year Carpenter's Apprentices

We also have openings for

General Laborers
No experience necessary

Apply in person at:
20 Mill Street, Morewood, Ont.
448-2629

Classifieds

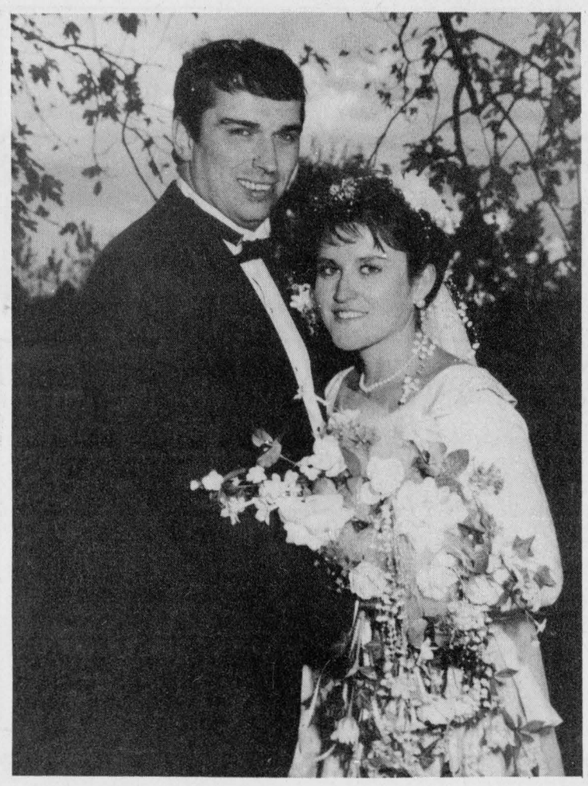

Erwin - Cooke

The marriage vows exchanged between Heather Maureen Cooke and Gregory Donald Erwin on Sat., Oct. 8, 1988, were solemnized by the Rev. Dr. W. Walker at 2:30pm at the Winchester United Church.

The bride is the daughter of Betty Cooke, Winchester, and the late Ray Cooke. The groom is the son of Donald Erwin, Hallville and the late Jean Erwin.

Guests for the wedding were seated by Larry Erwin, brother of the groom, and John Cooke, brother of the bride.

Roger (Harry, Joe) Patterson ably assisted the groom as best man during the ceremony. The bride was escorted down the aisle by her brother, Larry Cooke.

She was attired in a bridal gown worn by the groom's mother. It was a full-length, ivory satin brocade gown with a scooped peter pan collar encrusted with pearls, chapel sleeve and fitted bodice with a peplin waistline over an A-line skirt ending in a brief train.

To complement her gown, she wore her maternal grandmother's wedding veil caught in a floral headpiece with sprays of pearls and cockleshells and carried a cascading bouquet of plum colored orchids and cream gardenias and roses with sprays of pearls and cockleshells, and heather sent especially from Scotland for her bridal bouquet. As a further traditional custom, she wore a lucky sixpence in her shoe and a dainty pin in the shape of a horseshoe.

The attendants were Cindy Cochrane, matron of honor, friend of the bride, Terry Cooke Wilkie, sister of the bride and Pam Henry, friend of the bride, as bridesmaids, and Leslie Lacelle cousin of the bride, as junior bridesmaid, escorted by Wayne Erwin, son of the groom, Paige Cooke, flowergirl, niece of the bride, escorted by Randy Erwin, son of the groom.

The matron of honor and the bridesmaids wore cocktail-length gowns of regal plum satin and carried bouquets of plum orchids and cream roses with cascades of pearls and ribbons. The junior bridesmaid and the flower girl wore pink satin gowns trimmed in ivory lace. The junior bridesmaid carried a miniature bouquet and the flower girl carried a basket bouquet similar to the bridesmaids.

Piper Bill Stewart piped the bride and groom and their guests from the church and into the wedding reception held in the Winchester Community Centre Hall.

Mr. and Mrs. Erwin spent their honeymoon in the Poconos and Florida and now reside in Hallville.

Prior to her marriage, Heather was honored by friends and relatives at the home of Cindy Cochrane, Russell, Laney Lacelle, Linda Hutchinson and Hope Cooke at Morewood.



50th anniversary

The family of Orval and Stella Reaney invites relatives and friends to an "open house" to help celebrate their 50th anniversary on Dec. 10, 1988 from 1:30-5:30pm at Rideau Township Arena, Manotick, Ont. Everyone is welcome.

Best wishes only.

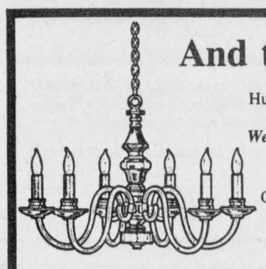

And there was light.

Hundreds of styles of domestic and imported lamps, shades, fixtures and chandeliers.
We're the nobody who undersells everybody!
SATISFACTION GUARANTEED
Lowest Prices - Highest Quality
Our customers are our best advertisement and our business reflects it!
OVER 3,000 LIGHTING DISPLAYS!

House of Lighting
300 Moulinette
or Exit 778 off 401
Long Sault, 534-2912 8 miles west of Cornwall
Mon.-Fri., 9am-9pm; Sat., 9am-6pm

TRY-IT SALE
of
Beefalo Meat
From Sabey Farm
Friday, Dec. 2 to Saturday, Dec. 17

Prime Beef at Bargain Prices:

Lean ground beef ..... $1.50 lb.
Steak ..... $3.00 lb.
Boneless roasts ..... $3.00 lb.

You have read about it, now try it.
SALE IS AT
BLOM'S MEATS
MOUNTAIN 989-2093

Home Buyers Choose Can Corp Mortgages

* Prime Rates
* 110 Choices
* Free Prequalifications
* Telephone Approvals
* **230-9026**

Can Corp Financial Services Ltd.
221 Laurier Ave. E,
Ottawa, Ontario K1N 6P1
CAN CORP

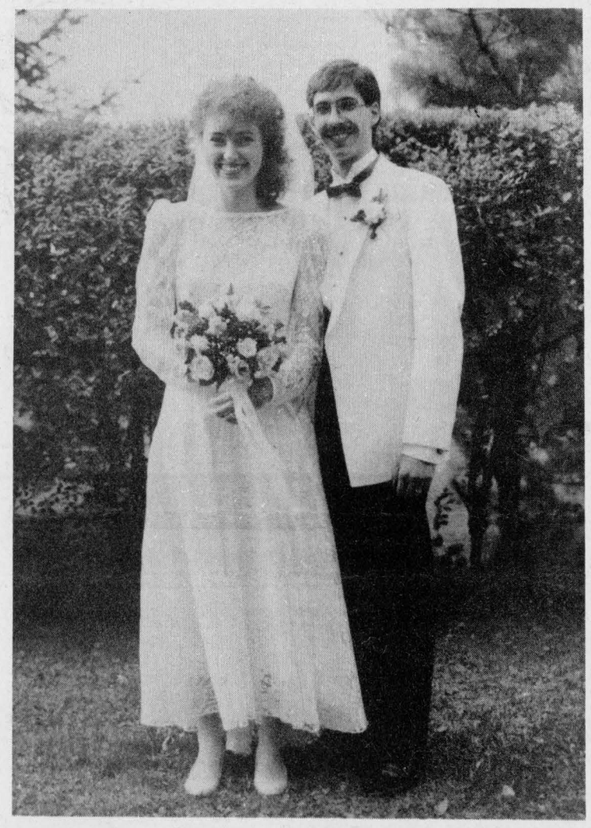

Gaudin - Douglas

Inkerman United Church was the scene of a pretty fall wedding on Oct. 1 when vows were exchanged between Stephanie Jane Douglas and Randy James Gaudin. The bride is the daughter of David and Bethel Douglas of Inkerman. The groom is the son of Rodney and Betty Gaudin of Brockville.

Rev. Jane Van Patter of South Mountain performed the ceremony. Organist was Mrs. Gordon Douglas, aunt of the bride. The bride was attended by her friend, Julia Beckett of Scarborough and the groom was attended by his friend, Dave Mallory of Brockville. Ushers were Philip Douglas, brother of the bride and Brian Gaudin, brother of the groom.

Following a dinner and evening reception at the Agricultural Hall, South Mountain, the happy couple left for their honeymoon in the Dominican Republic. They presently reside in Cornwall.

Francois Menard
Auctioneer
RR2, Embrun Tel. 443-5073
AUCTION SERVICE

NEED CAR FINANCING??

CREDIT PROBLEMS?
NO PROBLEM!!!

WE CAN FINANCE YOU OURSELVES...
We don't use banks or finance companies.

No credit, poor credit, self-employed bankrupt or limited pension?

WE CAN HELP!!!

WATCH THIS SPACE FOR DETAILS NEXT WEEK!

Lease to own from 150.00 per month

Lease to own from 150.00 per month

NEED CAR FINANCING??

Commercial - Manufacturing Space

Approximately 1,800 sq. ft. on Century Road between Manotick and Hwy. 16, **$700/month,** heated, lots of parking, 550 volts, 12x12 door, 22 ft. ceilings.

738-9391 evenings

R. William Lyon
CHARTERED ACCOUNTANT
Box 929
Winchester, K0C 2K0
613-774-2620

Providing services in:
AUDITING
TAXATION: Personal, Corporate, Farm
ACCOUNTING: Small and medium-sized business
BOOKKEEPING: Computer generated financial statements, monthly, quarterly, annually
PAYROLL: Computer generated including payslip, Receiver General Report, T-4s

GAYE STEWART
GS CONSTRUCTION
RESIDENTIAL, FARM BUILDING, RENOVATIONS & REPAIRS
Box 387
Winchester, Ont.
K0C 2K0
Tel. 613-774-2077

Shell
B.M. Graham Fuels Ltd.
DISTRIBUTOR FOR SHELL OIL PRODUCTS
• Gasoline • Oils • Diesel Fuels • Motor Oils
• Furnace Fuel • Stove Oil
• Government Inspected Meters
• Furnace Repairs and Cleaning
527 Fred St., Winchester 774-2109

BOOTH
Grant Booth Real Estate Broker
GRANT BOOTH REAL ESTATE
SOUTH MOUNTAIN 989-2636
IROQUOIS PLAZA 652-2181

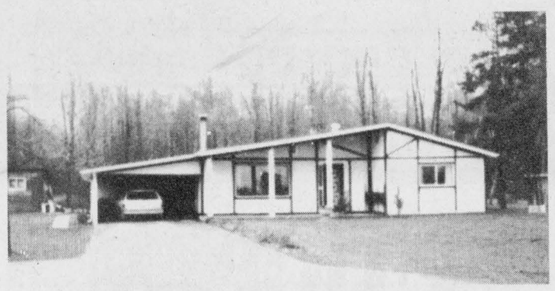

HAINSVILLE AREA: 3-bdrm Tudor styled home in peaceful rural location on 12½ acres (11½ acres good bush). This home is in top condition and includes modern kitchen complete with island, fireplace in living/dining rm, recent roof, paved drive, mature cedar hedge around 160'x50' garden area. $82,100. John Vanderspank, Sales Rep, office 652-2181 or home 657-4561.

SOUTH OF SOUTH MOUNTAIN: 3 bdrm, 1½ storey home with quick possession possible. Modern kitchen cupboards, woodstove. Potential for nice rural home just off paved road. $35,000. John Vanderspank, Sales Rep, office 652-2181 or home 657-4561.

GLADSTONE STREET, WINCHESTER: $60,000 buys this 4 plus bdrm home with paved drive, close to village centre. Enclosed porch, living/dining rm, 2 other rooms on main floor. Kitchen appliances included. Grant Booth, Broker, 989-2636 anytime.

JOHN A. ALLISON
REAL ESTATE BROKER

THREE-BEDROOM RAISED BUNGALOW — On Fairholme Drive, west end Morrisburg. Only 2 years old. Large lot. Partly finished basement. Asking $95,500. (5183)

PARKVIEW SUBDIVISION — Ingleside. Choice residential building lots. Centrally located. Several lots available at $24,000 and $25,000. (5199)

WATERFRONT BRICK BUNGALOW — Located on Lakeshore Drive, between Morrisburg and Iroquois. Attractive, well-maintained home, with double attached garage, in-ground pool, south facing solarium. All with a spectacular view of the St. Lawrence. Call for further details. (5197)

OLDER TWO-STOREY HOME, meticulously maintained, tastefully decorated. Ideal family home, with 4 bedrooms. Over 2,000 sq. ft. living area. Double detached garage, extra wide paved drive, well landscaped lot. Good residential area. Asking $154,000. (5195)

WILLIAMSBURG — Older 3-bedroom home, renovated and well maintained. Large kitchen, living and dining rooms. Fenced yard. Large garage, presently used as body shop. New electric forced air furnace. Asking $79,900. (5177)

RENTAL ACCOMMODATION — Morrisburg. Call for details.

Business: 543-3717, Morrisburg
Area Sales Representatives — Home Phones
Dale Beckstead .... 652-4396 Carol Richer 543-3556
Tom Morrow 543-4200

Need a pager?
CONTACT
Russell IDA Pharmacy
110 Craig Street, Russell
445-5555
Authorized Pager Dealer for Time Communications Ltd.

Buying or Selling?

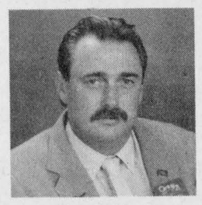

Alan LaPierre

Let me show you how I can assist - no obligation.

Century 21
McIntosh & Proulx
REAL ESTATE LIMITED
448-3306
Residence
504 Main St.
Winchester
774-3990

Auto buff, hobby farm, equipment storage, etc., etc.



- Custom built 2,000 sq. ft. bungalow
- 2,800 sq. ft. warehouse
- 7 acres of land
- Between Winchester and Chesterville off Hwy. 43
- Too many features to list
- Call now for more information

NRS National Real Estate Ltd. Realtor 722-9622
Ask about financing
DOUG TAYLOR
Sales Representative

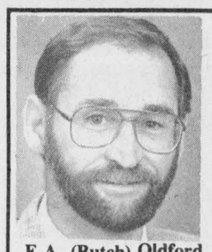

E.A. (Butch) Oldford
Bus.: 613-774-2880
Res.: 613-774-3497

RE/MAX *Above the Crowd!*
homestead realty ltd. realtor
491 main st., winchester 774-2880
"When you think of real estate think of the Oldford Man"

Century 21
McIntosh & Proulx
504 Main Street Winchester
REAL ESTATE LIMITED
774-3990



MLS
Direct access to the Ottawa market
821-3972

THIS WEEK'S FEATURE HOMES:



$76,900
South Mountain, cozy economical 3-bedroom home, hardwood floors, oak kitchen, insulated sunroom, separate garage. **Linda Fisher, 821-3774.** R701



$79,900
Winchester - 2 bedrooms with potential for third, hardwood floors, new kitchen and bath. **Barbara Guffroy, 774-2746.** R667



$79,900
Chesterville, nestled in the pines, spacious 3-bedroom bungalow, brick and siding, completely renovated, finished basement with rec room and woodstove, attached garage, inground pool. **Alan LaPierre, 448-3306.** R674



$74,500
3 bedrooms, 2 baths, formal dining, detached garage, impeccable condition, must be seen, Gladstone. **Allen McCaslin, 989-6011.** R634

Gold Medallion Awarding Winning Office '85, '86, '87



Edna Giles
774-3946

Century 21
McIntosh & Proulx Real Estate Ltd.
Winchester 774-3990
We know the neighborhood.
"It's our neighborhood too!"



Barbara Guffroy
774-2746

THIS WEEK'S FEATURE HOME

45 SOUTH ST., E, CHESTERVILLE. 3-bedroom, all brick, with finished basement that includes bedroom, workshop and rec room. Fenced ½-acre lot with trees. **Asking $97,900.**

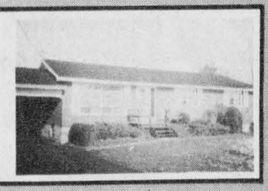



HOLMES ST., WINCHESTER. 3 bedroom, newly constructed raised ranch. Quality cupboards and carpets. Large eat-in kitchen. **Asking $112,900.**



NEAR WINCHESTER. Extra large 3-bedroom with main floor family room. Abundance of closets, formal living and dining rooms, main floor laundry. **Asking $119,000.**

EDNA GILES 774-3946 BARBARA GUFFROY 774-2746

AgriNotes

Destination East grant

KEMPTVILLE — Symphony of Horses, a two-day festival in Kemptville will receive a $5,000 Destinations East grant from the Ontario government.

The event will feature world champion horses from Canada and the United States, performing to the live music of a 53-member symphony orchestra.

Symphony of Horses will take place Aug. 26 and 27, 1989.

Food prices stable

OTTAWA — Retail food prices remained the same between September and October according to Agriculture Canada economists.

The monthly index was 3.9 per cent higher than October 1987.

Apple prices fell 25.8 per cent because the supply of apples increased as the 1988 crop was harvested for storage. Beef prices showed the largest price increase in October, at 2.4 per cent.

Diversification options detailed in seminar

KEMPTVILLE — For anyone thinking of diversifying farm operations but unsure which direction to take, Kemptville College of Agricultural Technology has the answer.

The continuing education department has organized a seminar entitled Innovations 100: 100 ideas to diversify farm income.

Graham Hooper, who supervises the continuing education department, said this is the first time KCAT has organized such a seminar.

"It was developed for a number of reasons," he said. "First there is a considerable strain on agriculture income which is not news to anybody. We thought if we could find people who developed a sideline, and diversified their operations, they could share their ideas with others who might be thinking about it but don't know where to go."

In conjunction with the Ontario Ministry of Agriculture and Food's 100th anniversary, Hooper said organizers decided to invite 100 speakers to attend, the vast majority from Eastern Ontario.



Graham Hooper

"They are involved in non-traditional things in Eastern Ontario," he said.

Preparations for Innovations 100 began in May. So far 550 people have registered for the two-day event, which will be held on Sat., Dec. 2 and Sun., Dec. 4.

"It is hard to project how many will be there," said Hooper. "I think 750 to 1,000 is a realistic range."

The speakers are volunteering their time. Organizers will cover the costs of an overnight stay for speakers travelling a distance.

Innovations 100 is a co-operative venture of OMAF, Agriculture Canada, Farm Credit Corporation, Eastern Ontario Federations of Agriculture, United Co-operatives of Ontario, Royal Bank of Canada and the National Bank of Canada.

Registration for a couple for two days costs $50, and $45 for one day. Registration for a single, both days, is $30 and $25 for one day.

"The only reason we can keep the registration fees down to that number is because agencies have put money into the project," said Hooper.

A number of local residents will be featured speakers. On Sat., Dec.3 Max Sabey of Winchester will discuss raising Beefalo, Heather MacKneson of Osgoode will discuss growing hydroponic lettuce, Bill Hava of Osgoode will review sod production, Carl Smith of Chesterville will speak about embryo recipients, Paul Mussell will lecture on trapping his farm, Dianne Harkin of Winchester will describe bed and breakfast operations and Theresa VanGrunsven of South Mountain will discuss raising Angora goats.

On Sun., Dec. 4 Sue Watson of Mountain will examine knitting in the home, Bill Hardy of Inkerman will discuss pedigreed seed production and Harry Baker of Inkerman will share his knowledge of how to obtain a patent.

Other topics range from raising white veal to rabbit production and marketing, to preparing and bagging birdseed.

Further information and registration cards can be obtained by calling the OMAF office or KCAT continuing education department.

Lectures will be held at the A.M. Barr Arena and W.B. George Centre beginning at 9am.

JOHANSEN
TRUCK & AUTO CENTRE LTD.
(Prop. Dave Johansen)
- Complete Radiator Service
- Commercial and Domestic Vehicles
- Motorcraft Batteries
HWY. 31, SOUTH OF WINCHESTER
TELEPHONE 774-2806



Don Powell Fuels Ltd.
Esso
Gasoline - Diesel Fuel - Heating Oil
Farm and Industrial Lubes
KEMPTVILLE 258-3343
1-800-267-1653
Burner Service
Dwaine Armstrong 774-3522

1989 Ontario almanac predicts bitter winter

WINCHESTER — The 1989 issue of the Farmers', Trappers' and Prospectors' Almanac has made its appearance at C & L Feeds and other area feed stores. To those who may be unfamiliar with this publication, it should be explained that it is in some ways Ontario's reply to the Old Farmers' Almanac, and in other ways, a statistical yearbook of the resource sector of the economy.

This unusual and attractively illustrated publication draws on the talents of contributors from across the province to create a unique blend of nostalgia, humor, communion with nature and insight into the architecture of the resource economy.

Bits of information to be found nowhere else, pop up in the pages of this almanac. Ever wonder where to get absolutely the best milkshake in Ontario? Ever wonder how the weather affects your moods and health? Ever wonder where Canada's native syllabic script came from? The answers are all to be found in this year's edition of the Farmers', Trappers' and Prospectors' Almanac.

Does your curiosity run in other directions? If you are a fisherman you may want to know when the fish will bite in 1989. Greg Beach's Solunar Tables are presented in graph form for easier consultation in this almanac.

Will the price of nickel or gold go up or down in 1989? What about fur prices in 1989? And how about the price of wheat and beef? The almanac draws on expert research to make predictions relating to the state of the resource economy for the forthcoming year.

The question of questions for almanac readers is — what will the weather be like this winter and next year? The Farmers', Trappers' and Prospectors' Almanac predicts an unusually cold winter for the rest of this year and for February and March of next year, and then another fairly hot summer. Unfortunately, you would have had to buy the 1988 almanac to find out more about the weather predictions for the remainder of this year and it is no longer available. However, detailed predictions concerning 1989 weather are available in the new edition.

For those who prefer to rely on folk wisdom to predict the weather, each year the almanac presents its own collection of weather proverbs and sayings, most of them drawn from rural Ontario.

All in all, there is a surprising amount of very interesting reading assembled in this small almanac, which runs to 64 pages, and sells for $2.95.

Nooyen wins Royal banner

MARVELVILLE — Pete Nooyen, a Marvelville dairy farmer, recently returned home from Toronto with the coveted premier exhibitor banner from the Royal Winter Fair.

The Guernsey Show held Nov. 18 capped a banner year for Nooyen and his string of show cattle.

Nooyen's Oberland Defend's Sunny, a three-year-old, topped her class and placed second in the best udder competition. Judge Garry Eastes, of Missouri, also awarded the reserve champion ribbon to this showy dairy cow.

Other Nooyen entries to place in the top five of their respective classes were: Wyoming Fayette Daisy, fourth in the senior yearling class; Grenville E.E. Jane, third place two-year-old and Caldon Low Amy, fifth place two-year old.

Christmas Draw
A chance to win your Christmas turkey and fresh baked goods
(Starting Nov. 1 through Dec. 10. More details in store)
HOLMES BAKERY
484 Main St., Winchester 774-2494
Hours: Tues.-Sat., 8am-5:30pm; Fri., 8am-7pm

Agri-business directory

INFOnDEV Ltd.
WINCHESTER
All your computer needs looked after right here in Winchester
FARMER'S SOFTWARE: CIL Farmhand Accounting, Farmhand Pork Manager, Farmhand Pork Finisher.
Apple and compatibles; IBM and compatibles; MacIntosh.
VISA Call Dirk: 774-3359

Harvest sure results
by advertising your product or business in the
Agri-Business Directory

RO-MAR 445-5288
Custom Farm Enterprises
Specializing in sales of manure irrigation equipment

Leading the way for leading dairymen
WESTFALIA SYSTEMAT
High Tech Dairy Equipment
Garry Murphy
SALES AND SERVICE LTD.
652-4802 Brinston 652-4803



Allen Fur Farm
Toledo 275-2389
COLLECT
PROMPT SERVICE SINCE 1946
Dead and disabled farm stock removal service.
CANADA Majestic MINK REG'D

Plante Farm Eqpt. Ltd.
- UNIVERSAL DAIRY EQUIPMENT
- HOULE BARN EQUIPMENT
- SILOS AND SILO UNLOADERS
- MUELLER BULK COOLERS
- WIC FARM EQUIPMENT
- VAL METAL FEEDING EQUIPMENT
Brinston 652-2009

Dundas Agri-Systems Inc.
BOX 59, BRINSTON, ONT.
652-4844
Suppliers of
BOUMATIC
- Milking
- Automation
- Cooling
- Heat Recovery

TRIPLE B STRUCTURES (1987) LTD.
Grain Handling Systems
BOX 190 WILLIAMSBURG, ONTARIO K0C 2H0
DON SAGER
office (613) 535-2820
home (613) 543-3871

ALFA-LAVAL
Authorized Dealer
AL GATES
BILL SMITH
A&W DAIRY FARM SERVICES INC.
WINCHESTER
Milking - Cooling - Feeding Systems - Sanitation Products
Refrigeration Service
24-Hour Service Call 774-3772

H.D. Tile Drainage Ltd.
SPECIALIZING IN FARM DRAINAGE
ALSO: Qualified in design and construction of:
- Erosion control projects
- Manure storage
- Milkhouse/parlor waste disposal systems
Contact us about the OSCEPAP II Grant



HENRY DOORNWAARD
RR1, Winchester 774-3751

LORNE E. ACRES EQUIPMENT INC.
SUPERIOR SILOS & LIQUID STORAGE
CONVERTER BAGS FOR HIGH MOISTURE FREE FLOWING GRAIN STORAGE
Winchester 774-2672
BOX 482, WINCHESTER, ONT., K0C 2K0
Patz MATERIAL HANDLING & FEEDING SYSTEMS
KUBOTA TRACTORS & EQUIPMENT

Metcalfe Drainage Ltd.
RR3 Metcalfe, Ontario K0A 2P0
BRUCE LITTLE TELEPHONE 821-2039
Installation of farm drainage systems

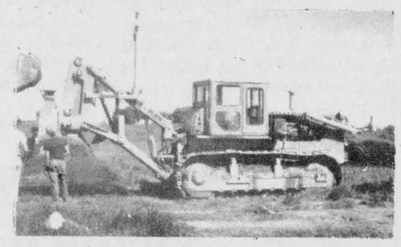

Equipment rentals
Ditching and Excavating
Land clearing and fence row removal

FARM EQUIPMENT Byers
STARLINE
• STABLING • FEEDING EQUIPMENT
• MANURE EQUIPMENT • SILO UNLOADERS
BUTLER Livestock Systems
CHESTERVILLE
448-2185

ALPINE
PRESTIGE • QUALITY • PERFORMANCE
TRANS AM DEMO CAR

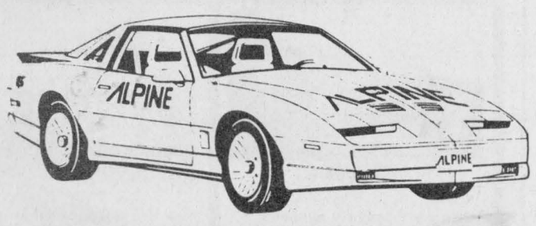

SHOP SMART AT CHRISTMAS TIME

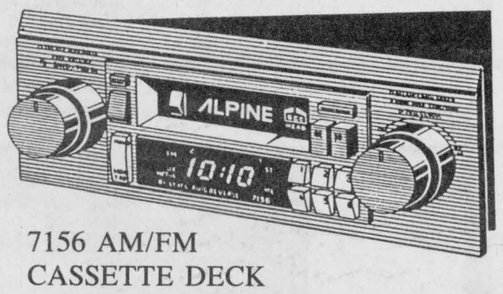

7156 AM/FM CASSETTE DECK

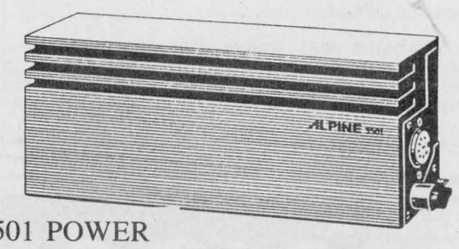

3501 POWER AMPLIFIER
Package price $595
- Alpine 7156 bi-level auto reverse deck with lifetime tape head warranty
- 1 pair 6205 60-watt 2-way 6x9 speakers
- 3501 18-watt x2 amp
(Regular price $750)

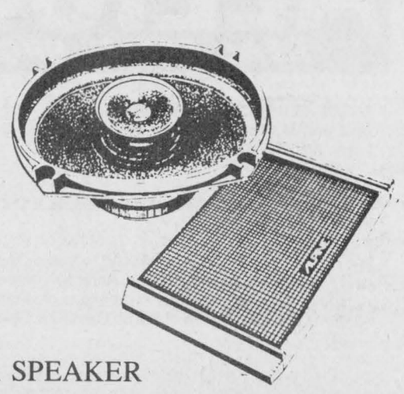

6205 CAR SPEAKER

TRANS AM
Colony Video & Sound
HWY 43 W. Kemptville, Ontario, K0G 1J0
(613)258-4165 (613)258-3820
Business Hours:
Mon.-Fri., 9:30-9:00
Sat., 9:00-6:00
Sunday, 12:00-5:00
Hwy. 43
Hwy. 16
Located in the Colony Shopping Centre