THE WINCHESTER PRESS

VOL. FIFTY-FIVE — WINCHESTER, ONT., THURSDAY, DECEMBER 3rd, 1942. — NO. 31

Coming Events

DATES TO REMEMBER

DRAW FOR TURKEY — WAR PICTURES

The last showing of Moving Pictures, under the auspices of the National Film Board and the local branch of the Red Cross, for the year 1942, will be held in the Town Hall on Thursday, December 10th, at 8 o'clock. During the evening the draw for the turkey, for which tickets have been sold, will also take place. Come and make this last showing for the year a success. Silver Collection. 31c

TEN PICTURE PAGES: UNITED STATES ONE YEAR AT WAR

America's part in the world conflict since Pearl Harbor will be pictured for you . . . in ten pages . . . in the Pictorial Review with next Sunday's (December 6) issue of The Detroit Sunday Times. This is a historical record to study and keep! Be sure to get Sunday's Detroit Times for 10 picture pages of the United States one year at war.

"Why, yes, Brown considers himself a real poet."

"I'm sure he isn't."

"Why?"

"Because he gets a regular income from it."

CASS & CASS

F. M. CASS, M. A. W. J. CASS, K. C.

LAW OFFICES

Chesterville, Dial 371. Winchester Bank of Montreal Block. Phone 11

While Capt. Cass is on Active Service, Mr. W. J. Cass, K.C., will be in the Winchester Office every afternoon and in the Chesterville Office every forenoon, except Saturday.

Poultry Wanted

I am in the market for all kinds of Poultry and will pay Highest Market Prices for same. Hides and Bags also wanted.

PHONE 170

LOUIS WEINER

WINCHESTER - ONT.

Picadilly THEATRE

Northern Electric SOUND SYSTEM

Williamsburg, - Ont.

Now Showing

THIS THURSDAY, FRIDAY & SATURDAY

December 3, 4 and 5

"PACIFIC BLACKOUT"

Adventure, excitement, romance, as a large American city stages a practice air-raid. Starring Robert Preston, Martha O'Driscoll and Eva Gabar.

—Also—

"MISS POLLY"

The screen's newest romantic sensation with zaney Zasu Pitts and sly Slim Summerville

For Next Week

MONDAY, TUESDAY & WEDNESDAY

December 7, 8 and 9

THE REMARKABLE ANDREW

Andy is handy with women, for Andy was a remarkable guy. Starring William Holden, Ellen Drew and Brian Donlevy.

THURSDAY, FRIDAY & SATURDAY

December 10, 11 and 12

"SOUTH OF SANTA FE"

Roy Rogers in another rousing western adventure, with comedy, romance and music.

—also—

"RAGS TO RICHES"

A thrill drama that packs a solid punch to the emotions. Starring Alan Baxter, Mary Carlisle and Jerome Cowan.

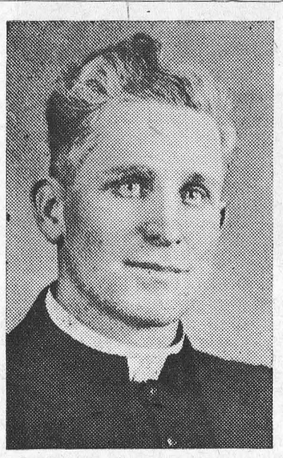

REV. GEORGE KELLY

Who is conducting Revival Services in the Wesleyan Methodist Church, Inkerman. He is an able preacher of the Old Fashioned Gospel Story. The services started on Tuesday evening of this week and will continue until December 20th. The pastor, Rev. L. M. McCorriston, extends an invitation to everyone to attend.

S.D. & G. Highlanders

PLATOON NOTES

The snow-storm on Sunday did not stop members of "A" Company of the S., D. & G. Highlanders (R) from carrying out a program of manoeuvres scheduled for that day. In spite of the chilly wind and biting snow, the boys performed their duties without a murmur. Three platoons, located at Chesterville, Morrisburg and Winchester, took part in the manoeuvres, and were under the command of Capt. F. S. Broder, with C.S.M. Frank Butzer as assistant instructor. The platoon commanders were, Lieut. Chas. Crober, Morrisburg; Lieut. Walter Carr, Chesterville, and Lieut. W. F. Workman, Winchester.

The local platoon had the best turnout with 23 members on parade.

Scene of the tactics was on a gravel hill, surrounded by bush, about six miles south-east of Elma.

The Sunday School

THE INFLUENCE OF THE SUNDAY SCHOOL ON THE NATION

(Rev. Wallace MacKinnon, B. A.)

An individual directed by the Spirit of God, a home where Christian love is the foundation, a community in which there is true fellowship for the good of all, these make of a people a great nation. To establish these in our midst is what we must make the important part of our life's work.

There probabby was a time when these could be accomplished through the influence of the home on the children. But the home, or rather the parents, having become lax and careless in the carrying out of this important duty, the Sunday School was instituted to fill the need.

Robert Raikes of England recognized the fact that if a people is to become a great and good nation, the children must receive the proper instruction and come under a good influence. To supply this need he organized the first Sunday School. The Sunday School was to give the children who received no Christian training in the home instruction and leadership in the Christian way of life.

Those who laid the foundation for the great nation of Israel recognized the necessity of the children receiving religious instruction. The writer of the Book of Deuteronomy in giving the commandments to the people of Israel urged them to instruct their children in the true way of life. "And these words, which I command thee, this day, shall be in thine heart; and thou shalt teach them diligently unto thy children, and shalt talk of them when thou sittest in thy house, and when thou walkest by the way, and when thou liest down, and when thou risest up."

It was through diligent instruction of the children that Israel became a great and mighty nation, having found grace in the sight of God. It is by doing this same thing that our Sunday Schools seek to make of our people a great and glorious nation, acceptable in the sight of God.

In the Dominion of Canada there are some eight thousand Sunday Schools with a total enrolment of about nine hundred thousand. These thousands of children are being taught the Christian way of life, which is God's way of life for the nation as for the individual. When we think that almost one-tenth of the population of our country is going to Sunday School, we begin to appreciate the influence which our Church Schools have in the building of the Canadian people into a great Christian nation. In addition to this the Church, through the Sunday School, seeks to bring those children who remain outside the Sunday School under its spiritual direction.

We hope and pray fervently that every parent will co-operate wholeheartedly with the Sunday School in this great work, and thus through the training of the children help to build our Canadian people into a great Christian nation. Yea, let us reach out and do our utmost to do the same for all the nations of the world.

Election For Deputy Reeve In Mountain Twp.

At the nomination meeting for the Township of Mountain, held at South Mountain on Friday last, Reeve Douglas E. Beggs was re-elected by acclamation. The councillors were also acclaimed as follows: Messrs. Wm. Timmins, Gordon Boyd and Charles Shaver; but there will be an election for the office of deputy reeve. The present deputy, Mr. Wm. A. Carlyle, is being opposed by Mr. Fred G. Hutt, councillor for the past several years. The voting will take place on Monday.

Morrisburg Village

There will be an election for Reeve at Morrisburg. The present reeve, Fred H. Broder, is being opposed by Arnold Jarvis. The following councillors were acclaimed: Percy Ouderkirk, Edward Jones, Thomas R. Parker and Arnold Meyer. There will also be an election for three members of the Board of Education. Those who qualified are: Murray Ball, John F. Casselman, George E. Fraser and W. S. L. Merrill.

Williamsburg Township

The 1943 Council, all elected by acclamation, is as follows: Reeve, Edgar Whitteker; deputy reeve, Oscar Beckstead; Councillors, John Wells, Edward VanAllen and Frank Casselman.

Matilda Township

In Matilda, the Council was also elected by acclamation as follows: Reeve, Mahlon Zeron; deputy reeve, Orval J. Seeley; councillors, James Milligan, John Thompson and Cephus Smythe.

Win. Springs Child Had Narrow Escape

Little Patricia Steele, 3-year-old daughter of Mr. and Mrs. Joe Steele, Winchester Springs, is a patient in the Brockville General Hospital, recovering from a fractured leg, an injury which she received while playing at her home on Saturday. Prior to being taken to the hospital, she was attended by Dr. Clair Locke, of this place.

Just how the child fractured her leg has not been definitely established, but the rumour that she was run over by a tractor is not true. According to the child's father, the youngster had been playing near the machine shed. Unaware of her presence in that vicinity, Mr. Steele decided to put his tractor in the machine shed. As he approached the shed with the machine, he heard the child yell. He stopped the tractor and found his young daughter lying on the ground about three feet ahead of the tractor, directly in its path. A pile of old lumber was situated near the shed entrance, and Mr. Steele believes the youngster climbed up on the pile when she saw him driving the tractor in the direction of the shed. In her excitement she fell off the pile, and it is believed she suffered the fractured leg in the fall. Her warning yell was heard by Mr. Steele in time to bring the tractor to a stop before it reached her, otherwise she would have probably been fatally injured, as the tractor was equipped with lugs. There were no other marks or bruises on her body. The fracture was located just above the left ankle. At present she is making satisfactory progress, and her parents expect to bring her home this week-end. It will be several weeks before the child will be able to walk again.

Chesterville Bank Suspends Business

On Monday, November 30th, the Bank of Montreal ceased operation in Chesterville. In a curtailment of branches which has been going on in Canada for a long time, arrangements have been made between the banks whereby the Bank of Montreal, after nearly half a century's business in Chesterville, will have its business taken over by the Bank of Nova Scotia there.

The Bank of Montreal purchased the late Chester Casselman's store at the corner of Main and King streets a number of years ago, and fitted the interior to its uses. The dwelling was also bought from Mrs. Casselman, and has been the residence of the managers since that time.

The Bank of Nova Scotia has not owned its business place there but has owned the dwelling in which its managers have lived during their stay in Chesterville.

The Bank of Nova Scotia will move across the street and carry on their business in the Bank of Montreal building. It is understood some changes will be required in the layout of the building for the accommodation of an addition to the staff and for better service to the public. It is probable two will be added to the staff and a second paying teller's cage put in position.

The change will bring about the removal from that town of at least two very popular officials of the Bank of Montreal. We understand Mr. Don Magee will be transferred to the branch at Morrisburg, after having been accountant there for several years. Where Mr. Nesbit, the manager, will be stationed is not yet known. These men with their families will be missed very much in that village, where they have entered wholeheartedly into all activities, particularly the Red Cross, the Rotary Club, the work of the churches, the Women's Institute and the social life of Chesterville.

TELEPHONE COMPANY SAYS 'USE MAILS'

The war surely brings about some revolutionary turns in the business and social world. The Bell Telephone Company of Canada, is asking the public to send their Christmas greetings by mail this year, instead of by long distance telephone—and to do it early out of ocnsideration for the post office workers. The company has doubtless spent many thousands of dollars in building up the "Christmas greetings by telephone" habit, but apparently it is concerned lest vital war business may be delayed—for, as it points out, "the war must go on, even at Christmas time." It's the sort of request that many thoughtful people will heed. And, of course, the Government can make use of the extra revenue that increase in postal traffic will bring.

Local Boy Suffers Severe Leg Injury

While working in a bush in Mountain Township, about three miles west of Winchester, last Friday afteroon, Murray Holmes, 19-year-old son of Mr. and Mrs. Clarence Holmes, of this place, had the misfortune to be struck on the right leg, just above the knee, by an axe, wielded by Norman Bell, who was assisting him to cut down a tree. The accidental blow cut deep into the flesh, severing the muscular cords, ligaments and penetrating the bone. He was rushed to the office of Dr. Clair Locke, where he received medical attention, and was later taken to the Ottawa Civic Hospital, where his condiiton is regarded as favourable at present. Several stitches were required to close the wound and it will be several weeks before it is completely healed.

The accident occurred when the two boys were trying to fell the tree so it would topple in a favourable direction. Murray was pushing against the tree while his assistant was chopping. In some unexplainable manner the young man's leg contacted the axe as it was being brought towards the tree, and the injury resulted. Murray's many friends will wish him a speedy and complete recovery.

We Pay Tribute

The departure from town last week of Mrs. George Earle, who will reside with her daughter near Iroquois in future, has created a vacancy here that will be hard to fill. Mrs. Earle, since coming to Winchester over 25 years ago, has taken an active part in the several ladies' organizations of the United Church, the Women's Institute and the Red Cross, and in addition gave her late husband valuable assistance during the years he was secretary-treasurer of the Horticultural Society. In several of the societies that she was connected with, she acted as Press reporter, and her efficiency as a writer and promptness in sending in the reports were greatly appreciated by the editor of this paper. We will miss her, and her devoted service to a score of societies will be equally missed. Mrs. Earle was the type of citizen that one community regrets to lose, while another stands to gain. In her new home, we trust she will be blessed with good health, contentment and happiness, and will receive an abundance of all the good things this life has to offer. May God pour out His richest blessings on a woman who has always put Christian ideals first in her life.

St. Paul's Bazaar Was Well Patronized

St. Paul's Ladies' Aid held a very successful Bazaar on Thursday last in the Sunday School Hall. The different booths were made very attractive with flags and red, white and blue streamers.

At three o'clock Rev. W. MacKinnon officially opened the bazaar, after being introduced by the President, Mrs. C. R. Robinson

The money donations were taken care of by Mrs. McCourtie, Mrs. S. Anderson and Mrs. W. Johnston.

The afternoon tea and supper were both well patronized, and were under the supervision of Mesdames Geo. Wilson, R. J. Empey, Lloyd Wilson and E. Munroe. They were assisted by Mesdames Geo. Angus, M. Rae, H. Cinnamon, Agnes Smith, A. Summers, and Misses J. Gordon, S. Empey, R. Payne and M. Knowland.

Piano solos were rendered by Miss Sybil Empey during the supper hour.

Those in charge of the various other booths were:

Home Cooking—Miss M. Empey, Mrs. R. Elliott and Mrs. C. Johnston.

Gift Booth—Mrs. A. Smith and Miss E. Gardner.

Grocery—Miss I. Gardner, Mrs. S. Anderson and Mrs. W. Coulthart.

Touch and Take—Mesdames Wm. Johnston, Geo. Angus and Ed. Payne.

Apron—Mesdames B. Workman, H. Cinnamon, G. Christie, H. Poole, A. Summers, J. H. Ross and Miss M. Algate.

Instead of the usual Candy Booth, a successful canvass was made by the committee, Mrs. M. Rae, Miss M. Knowland and Mrs. W. F. Workman.

Dundas County Cheese Producers' Annual Meeting

The Dundas County Cheese Producers' Association held its annual meeting last Thursday at Williamsburg, with the Picadilly theatre the scene of the oratory and the Oddfellows' Hall converted into a banqueting room. The theatre has a seating capacity of approximately 400, while the I. O. O. F. Hall makes a spacious dining room. A few more people could have found accommodation at the theatre, whereas people entered the big dining room in relays, paying each the very moderate fee of 30 cents.

Charles E. Harkness, of Irena, president of the Producers' Association, was prevented from being present owing to accidental injuries which he received through a fall, a circumstance referred to with regret by different speakers. Taking his place was W. H. Lane, Williamsburg. The secretary, Wm. McIntyre, Mountain, was on hand. An entertainer was present in the person of Miss Susan Jarrel, Spencerville. She sang and danced and played the role of gymnast, with her mother playing accompaniments. The young lady made a complete capture of the audience.

Speaker of the day was W. E. Haskins, Ottawa; also there were a number of other speakers, including John A. Campbell, Kemptville, who was once a parliamentary candidate ni Dundas county. Another speaker was W. S. Marjerrison, "the man from Glengarry, one of the executive of the Ontario C.P.A. Still another was George H. Challies, M.L.A.

Cheese The Whole Theme

Cheese was the whole theme on Thursday, with only a passing reference to butter, which at present is in the public eye because of its scarcity.

Report of the treasurer revealed a budget of between $700 and $800, with nearly $200 now on hand.

Reeve Whittaker extended a welcome to the visitors, and went on to speak of nine years of successful work. On behalf of the municipality and as Reeve of the township, he extended to one and all a very cordial welcome.

A message was read from the home of President Harkness, he saying he was unable to be present owing to a mishap. He said the obligations of cheese men had grown due to the war and held that Dundas county, while producing much cheese, could produce more.

The resolutions committee duly functioned but introduced nothing radical.

One delegate was anxious to know why the Association couldn't ship cheese direct. He could not see any benefit in having a cheese board. He made a motion in this direction which did not appear to have much support.

Another delegate expressed the view that the instructors should do the testing, not the cheesemakers.

Afternoon Meeting.

Different cheesemakers of the county received awards for having made during the past year cheese graded at 100 per cent. It is customary to award cups, but they could not be bought this year. Instead, they were given war savings certificates, which can later on be exchanged for silverware.

Eric Casselman introduced the guest speaker, W. E. Haskins, saying he was born in the Maritime Provinces, went to the West when young and started a fruit farm in the Vancouver neighborhood, there organizing the Fruit Growers' Association of British Columbia.

Mr. Haskins said he was in the Canadian Federation of Agriculture, which organizatoin he felt would be the largest affair of the kind in Canada, seeing that agriculture was much the biggest of Canadian industries, being in the class of big business. We all thought of mining as one of the great businesses of the Dominion, but for immensity it did not compare with agriculture. The Federation with which he was connected was a Federation of Federations. There was one in every province except Quebec, although the organization reaches from coast to coast. There was no other organization pretending to represent all the farmers, but it was not anything in the way of a commodity organization.

The Federation was not trying to keep farmers' sons out of the Army, but farmers were working long hours a day to produce the foodstuffs the government wanted.

George H. Challies

A. C. Casselman, Prescott, M.P. for Grenville-Dundas, was expected to address the meeting but he was not present, and George H. Challies, M.L.A., was heard, beginning by expressing his sympathy for President Charles Harkness in his accident, and going on to say that if there was any way in which agriculture could be improved that was the organization we should all get behind. He thought it a splendid thing that there were men like Mr. Haskins who could give their advice as to legislation. Between Belleville and the Quebec border 75 per cent. of the cheese of Ontario was made, and what was needed was the very strongest and best care taken of it in order that the industry might not be sacrificed or become a secondary consideration. In the area mentioned, the cheese industry was specialized. Asking what was going to happen after the war, Mr. Challies went on to give his views as to that; then sounded a note of protest as to the cutting off of farmers from Hydro service when a shortage developed.

H. S. Marjerrison

This "man from Glengarry" covered various aspects of the cheese industry in the longest address of the day. He dealt with the inner workings of the industry, and was followed by John A. Campbell, of Kemptville, who referred to Dundas as one of the leading cheese producing counties in Ontario—the largest in point of area. As to butter, very little was produced here. He felt that cheese producers should follow up their cheese, taking an interest in it after it left the factories and probably adding to its selling value. Referring to the dairy school at Kemptville, Mr. Campbell stated that there are 66 applications for admittance to that institution this year, of which there were a few from Dundas county.

Charles McInnes, operating a dairy north of Iroquois, followed Mr. Campbell, speaking briefly in the closing stages of the meeting.

The afternoon session was marked by the attendance of a large number of members of the fair sex, leading John A. Campbell to suggest that in time of war they might be able to figure more prominently in the production of cheese due to the shortage of manpower.



MR. DOUGLAS E. BEGGS

Reeve of Mountain Township, who was given an acclamation at the township nomination meeting, held on Friday last. This will be Reeve Beggs' fifth term as head of Mountain Township Council.

HERE'S ONE FOR THE RECORDS

Mr. Thomas Duncan, of Didsbury, Alta., brother of the late Alex Duncan, says his dairy herd is on war-time production. Out of seven cows which freshened during November, three gave birth to twin calves, and both the cows and offsprings are doing well. As far as we know this is a record, but Andy Clarke may be able to go one better on his "Neighbourly News" broadcasts on Sunday mornings.

Ayrshire Breeders Elect New Officers

Howard T. Kittle, of Chesterville, was elected president of the Grenville-Dundas Ayrshire Breeders' Club, when the annual meeting was held here last Thursday night. Mr. Kittle, who had been vice-president of the association during the past year, was chairman in the absence of the president.

Following a luncheon, members gathered in the council chambers, where an address was given by M. C. McPhail, honorary president of the club, and principal of the Kemptville Agricultural School.

Mr. McPhail stated that although the military authorities have taken over the greater part of the buildings of the agricultural school, a number of the staff has been retained and will carry on work in connection with soil testing, horticulture and poultry. The farm is to be carried on as usual as will the Ayrshire and Holstein herds and the Yorkshire Swine Stock.

A report of the year's work was given by the Secretary, John Bruce, followed by a financial statement by George T. Dixon, the treasurer, who voiced appreciation to H. S. McLeod, agricultural representative for Grenville county, for his assistance given the club during the past year. Frank Napier, secretary of the Canadian Ayrshire Breeders' Association, was present and spoke briefly on Ayrshire events in Canada and Scotland.

Several proposed lines for the ensuing year were discussed and the results of the discussion will be left in the hands of the executive committee for further consideration.

Officers elected for the coming term are as follows: Honorary president, M. C. McPhail; president, Howard T. Kittle; vice president, George T. Gillespie, of Ventnor; secretary, John Bruce, Chesterville, and treasurer, George T. Dixon, Winchester.

Directors: Dundas county, Charles B. Jamieson, Winchester; Leonard Bell, Winchester; Merrill Taylor, of Mountain; Burton Becksted, Chesterville; Norman Porteous, Winchester; Grenville county: George Hess, Arnold Goodin and Earle Pitt, all of Spencerville, Ont.; Ernest Dangerfield, Kemptville, and George T. Gillespie, Ventnor.

Executive committee: President, honorary president, vice president, secretary, treasurer, H. G. McLeod; and auditors, H. G. McLeod and W. McRoberts.

"EATABLES"

Popping Corn	10c & 25c
American Dates	½ lb. Cello 25c
Table Figs	25c
Shelled Walnuts	1-4 lb. Cello 20c bag.
Cranberries, per lb.	29c
Apple Cider, gal. jug	75c
Kraft Dinner	21c
Red River Cereal	25c
Quaker Rolled Oats	25c
Quaker Macaroni	15c

Remember WAR SAVINGS STAMPS With Your Next Order.

1896 **FLORA'S** 1942

WINCHESTER, ONT.

WM. HILL, Optometrist

196 Sparks St., Ottawa

Specializing in the Correction of Visual and Muscular Defects of the Eye.

In attendance at John Burke's December 3rd and 17th

Poultry Wanted

All kinds of Poultry Wanted at all Seasons. Also Hides and Wool. Highest Prices Paid and you are assured of a Square Deal.

Morris Ross

PHONE 19, - WINCHESTER

BESSIN'S Hardware Dept

C. C. M.

Skating Outfits

MATCHED SETS

Boy's	Ladies'	Men's
$3.99	$5.85	$6.50

BLACK DIAMOND

Cross Cut Saws

Wide pattern, 5 1-2 feet long, thin back. Complete with handles

$8.00 each

Fully Guaranteed

STOVE BOARDS

Pine frame, metal covered in light and dark grained finish.

Size 30 x 30 inches

$1.75 each

YOUR LAST CHANCE TO GET OUR RELIABLE

TEAM HARNESS

FOR

$48.00 Set

CHOPPING AXES

HEADS ONLY

$1.25 to $1.75

HANDLED

$1.85 to $2.00

Eveready Air Cells

500 Hour Type.	1000 Hour Type.
$4.95	$7.95

BESSIN'S BIG STORE

"THE WINCHESTER PRESS"

E. B. ROSS, Proprietress. W. F. WORKMAN, Editor.

AN INDEPENDENT NEWSPAPER

Devoted to the interests of Winchester and surrounding districts. Published on Wednesday evening and dated Thursday. Established in the year 1888, the Press is Dundas County's Largest and Leading Weekly Newspaper. Guaranteed Circulation of over 1300. Subscription Rates $1.50, foreign $2.00, in advance.

Member of the Canadian Weekly Newspaper Association and Ontario-Quebec Division of the C. W. N. A.

Advertising Rates Supplied on Request. Small Advertisements for our Classified Columns: 50c first insertion and 25c for each subsequent insertion.

THURSDAY, DECEMBER 3, 1942

ON NAZI HEELS

It is too late for Nazi propagandists to call the retreat in Russiaa "withdrawal to winter lines." The world already can see that it is something more significant than that.

The large numbers of Nazi troops being captured betrays a sudden slackening of morale among the Germans. The considerable quantities of equipment being left behind shows that the Nazis have not had time to pack up properly for their winter holiday. And, of course, it is not usual to forget to take the General along when going on a little journey to the "winter line," but at least three Nazi Generals are reported in captivity.

Berlin seems aware that the speed of the Russian advance precludes Nazi claims of orderly withdrawals. It admits counter measures are required and declares they are being prepared.

Not only the Nazis but many people among Russia's allies are surprised at the vigor of the Russian thrust. Apparently the Russian military leadership has been able to pass one of the supreme tests of generalship; it has managed really to reserve its reserves.

Despite the temptation to throw them into the relief of Stalingrad—which urgency must have appeared almost overwhelming at times—the Russians have held them until this appropriate moment. Such planning doubtless was possible because of Mr. Stalin's accurate knowledge of what his allies were doing. We may never know how genuine was the dissatisfaction that Russian leaders permitted Mr. Willkie to express for them. We know that satisfaction now is in order all around.

. . . — V . . . —

THE CHURCH WILL SURVIVE

From time to time in our newspapers and elsewhere we read rather doleful accounts of the absolute decay of religion, the falling off in church attendance and other signs of the times which are causing serious people much concern, comments the Carleton Place Canadian.

As publishers, we have necessarily spent many years in the study of human life and conduct, and the various influences which affect it; it is part of our calling. We are not so seriously concerned as many are about the signs of the times. Nor do we believe that the things we see and deplore, though menacing at the moment, will last.

They are the by-products not only of war but of the strange processes through which human nature has to fight its way from the cradle to the grave.

It is a phase that will pass as a tale that is told, and when all this tyranny is overpast and the spirit of evil finally crushed there will be a healthy return to normal life. Not, of course, the kind of life in which the older generation grew up. It will be something freer, stronger and more honest.

There is a great deal of nonsense talked about the good old times and much exaggeration of their quality. There was just as much greed and selfishness, more indeed, as many breaches of the moral law as there is today, only people did not talk so openly about them. Now the free wind blows to clear the air.

We feel that religion in the somewhat imperfect form we have known it is on its trial and that it will yet emerge triumphant as the only sure refuge for the human soul. In a word, religion is a personal thing. It has to be lived as Christ lived it before it can produce its rich harvest of happiness and true peace.

. . . — V . . . —

A TYPICAL HOARDER

We heard the other day of a woman who, dropping into the house of a neighbour as the latter was defrosting her refrigerator, noticed that one shelf of that appliance was stuffed full of hoarded butter.

The next day she met the same neighbour coming out of a grocery store carrying a pound of butter and bemoaning the fact that the grocer would allow her to have no more. Wasn't it terrible, the woman remarked, that there should be such difficulty in getting butter?

It is people like that who deserve the close attention of the inspectors of the Wartime Prices and Trade Board, who have ample powers at their command to detect hoarders and to bring them before the courts where they belong.—Brockville Recorder & Times.

. . . — V . . . —

THE TEN WAR COMMANDMENTS

1. Thou shalt not pretend to know more than thy neighbor upon the coming or going of ships, munitions, or men.

2. Thou shalt not use petrol to take thy family or thy wife's family to the movies on Wednesdays; or to the market on Saturdays; or to the bargain sales on Mondays.

3. Thou shalt not bring thy family on to the trams at hours when the workers returneth from their labors, for lo! thy family cluttereth up the works and taketh all the seats.

4. Thou shalt not harrass thy son because he hath not a commission; neither shalt thou make him to feel that to enlist as a private is to lower the good name of the family.

5. Thou shalt not hoard as the squirrels hoard, for the life of a squirrel is but short, and thou wouldst desire to live long.

6. Thou shalt not get ants in thy pants to put on a uniform only because thou art vain and hast no courage to work hard in the place where thou art most needed.

7. Thou shalt not strike; neither shalt thou walk out; neither shalt thou lock out or sit down on thy job; for thou desirest that thy days shall be long in the land that thy fathers have given thee.

8. Thou shalt not in thy confidence count the miles from Britannia, or Australia or Russia, unto thy home town and rest contented, for lo! it might come about that thine enemy hath seven-league boots.

9. Thou shalt not criticize the other fellow for the things he hath not done or for the things he has done, for verily thou art not too hot thyself.

10. Thou shalt not lose faith, for thou hast lost nothing beyond recovery if thy faith be but sound.—The Legionnary.

. . . — V . . . —

EDITORIAL NOTES

We hate to remind you again, but there are just 18 more shopping days till Christmas. Do your shopping early and do it in Winchester.

. . . — V . . . —

December is here and with it came a spell of real winter weather—snow, frost and chilling winds—and already we are hoping for an early spring—a bit premature, perhaps, but nevertheless a pleasant thought.

. . . — V . . . —

It is great wisdom to proportion our esteem to the nature of the things: for in that way things will not be undervalued, so neither will they engage us above their intrinsic worth. If we suffer little things to have great hold upon us, we shall be as much transported for them as if they deserved it.

. . . — V . . . —

It becomes increasingly clear that Canada cannot continue to expand her armed forces to create a big army, a big navy and a big air force and at the same time go on increasing her munitions output and maintain essential civilian production. This country of 11,500,000 people, however great its willingness, simply does not possess the man-power resources to carry out such a commission.

. . . — V . . . —

Will there be a "blow-up" in Italy? asks an exchange. There have been several to date—R. A. F. bombers have not been making pleasure flights over that country. If the news that's being circulated these days is not all propaganda, there is bound to be internal combustion in Mussolini's own backyard before too long. Italian morale is said to be at a very low ebb and as Hitler is probably saying: "That's bad!"

. . . — V . . . —

There is no greater love known anywhere than when men will lay down their own lives that the lives of others may be saved. If you must go, it is well indeed that this great love is the dominating passion impelling you to go.

Go forth then into battle filled with love—love of home, parents, children, wives, sweethearts—and the love of God.

Love is positive; hate is negative. Love is constructive; hate is destructive, destroying even the hater.

God is Love; God is also All-Powerful. Therefore love is all powerful, the greatest power known to man.

Fight if you must, and kill if you must, but let it be for your love of God and of all things worth while and for their preservation. But never let hate become your driving force . . .

With love in your hearts you will live and conquer, and some day safely return home victorious and glorified.—Mayor John A. Hogg, Vancouver, Wash., in a talk to Navy volunteers.

Other Editors' Opinions

DOTING PETAIN

(Renfrew Mercury)

If further evidence were needed to establish the fact that poor old Marshal Petain is in his dotage it would be found in his ready acceptance of the belief that Hitler would not break his pledged word.

THE CHURCH-WRECKERS

(Carleton Place Canadian)

For the first time since early in the war the church bells rang in England on Sunday. Some idea of the destruction wrought by bombs and fires caused by German air raids may be gained from the fact that 1200 churches could not ring their bells because they had been damaged or destroyed. Churches, schools and private homes seem to be specially marked for attack by these inhuman Huns.

HITLER—THE DOG!

(Trenton Courier-Advocate)

Here is a good war story. Hitler and Goering were driving down a village street and they ran over a dog. Hitler told Goering that the dog probably belonged to the inn keeper and to go inside and pay him for his loss. After a while Goering came out, his arms loaded with parcels. The Phewer was amazed, and he was mad. He said, "I told you to pay him—" "I tried to," said Goering. "When I went into the inn I said 'The dog is dead' and everybody piled me up with gifts."

CANADIAN BACON

(Brockville Recorder & Times)

More people in Britain are now eating Canadian bacon than ever before, since about 80 per cent. of the rationed supplies originate in this country. If Canada wants to keep such valuable custom after the war, she cannot afford to send overseas anything but the best bacon of the type that the British market requires. If the British trade is satisfied with the bacon we send it now, it will be willing to take more of the same kind after the war, and that will mean a great deal to Canada's farmers.

THE FORD STRIKE

(Almonte Gazette)

Some 13,500 employees of the Ford Motor Co. of Canada are out on strike. They were engaged on war work, and if this isn't sabotage we'd like to know what it is. These men are members of the C. I. O., which is a curse to Canada. Former Premier Hepburn stepped on this outfit when it causd trouble at Oshawa, and he deserved credit for it. If the authorities at Ottawa would show a similar brand of courage the nasty incident might be ended. But it is doubtful if the Department of Labor will take a firm stand. If it does it will be the first time in its history.

UNIFORM TIME

(Amherstburg Echo)

Shall school boards change the hour of school opening for the winter or shall they leave it as it is in spite of the fact that some children have to leave home before daylight? This debatable question has arisen in many school sections, especially in the rural areas, and is perplexing to the school boards, who have been giving the matter careful study, weighing it pro and con. According to the daily press, the change has been effected in many places. One section has deicded upon 9.30 to 4.15, shortening the recess periods (but pupils need some play time), other schools are running from 10 to 5. This time would probably disrupt the household schedule if for instance there was a High School student or a war worker in the home who works on the old time. Then, too, with these hours, the school time table would need much revision because of an uneven decision in morning and afternoon periods. This moot question will have to be adjusted satisfactorily to suit the majority but our suggestion is that it be given a great deal of thought. Do not have one school on one time and one on another. Have a uniform time for opening and closing in the whole district or the teacher will find herself out of step with the rest of the world.

ABOUT FARMERS' SONS

(Arnprior Chronicle)

Farmers and farmers's sons have received warning that postponement of defense service for the sons has ended.

The warning causes one to recall the story of the man who killed the goose that laid the golden egg. It is just another example of a few spoiling an opportunity to the disadvantage of the many.

There has been cheating, studied evasion of the regulations providing for compulsory defense service. Most everyone knows of farmers' sons who rushed to the cities to work in war plants for high wages or to fill the job left by some person who had gone to the war plants and then, when the call to serve for defense seemed unavoidable were in a greater hurry to get back to the protection of the farm. The farm needed them so much they landed back even when the harvest was over, after "dad" had done a swell job of saving the grain to feed Europe and the Canadians of the armed forces who had volunteered for service.

Because some youths from the country have been selfish and have tried to use the farm as a hiding place, there will be farmers' sons in uniform next year when they will be actually necessary to keep the old place going.

It is a pity such an attitude should continue at a time when it is essential self interest should be put aside that we might remain a free people. Hitler was satisfied selfishness in democracy would be his greatest ally. Some people are doing their utmost to prove he was right.

THE POET'S CORNER

"HITHERTO"

When our soul is much discouraged
By the roughness of the way;
And the cross we have to carry
Grows still heavier day by day;
When some cloud that overshadows
Hides our Father's face from view
Oh, 'tis then to remember,
He has blessed us "hitherto."

Looking back the long year over,
What a varied path—and yet
All the way His hand has led us,
Past each hindrance we have met;
Giv'n to us the pleasant places,
Cheered us all the journey through,
Passing through the deepest waters,
He has blessed us "hitherto."

Surely then our soul should trust Him
Tho' the clouds be dark o'erhead;
We've a friend that draweth closer
When our other friends have fled;
When our pilgrimage is over,
And the gates we're sweeping thro'
We shall see with clearer vision
How He's blessed us "hitherto."

—Selected.

THANKSGIVING

For simple, homely things I give Thee thanks, O Lord:
For daily food, for water clear and cold,
For sunshine, and the line of rugged hills
Against the northern sky; for shimmering seas
And wonder of the trees, I give Thee thanks, O Lord.

For a stout roof that wards off pelting rain,
For firesiide warmth, and circle of close friends;
For memories of other friends of other time or place;
For affection unaffected; for flowers sweet
That form the pageant of the passing year
Beneath the blue and white and grey of sky
And cloud and mist, I give Thee thanks, O Lord.

For promise of the dawn and sunset's benediction,
For power to think aright, at Thy direction,
For winds, for music, and for satisfying toil,
And the accomplishment of toil;
For courage in these days of stress and strain,
For faith that knows that Thine omnipotence
Directs and governs all, I give Thee thanks, O Lord.

For pictures on the wall, for china bowls,
For books that take me on vicarious wanderings,
For walks into the forest shadows deep—
For elemental, simple things—for life and light,
For warmth and beauty, love and sweet content
I render, Lord, my thanks and grateful praise.

THE BEST THINGS

I've heard men speak of treasures rich
That lie beyond the sea,
Of loyal friends and smiling lands
That called to you and me.

And so, I left my own dear folk
To travel here and there;
But oh, the rainbow's end got lost!
In bogs of grief and care.

At last with heavy heart I came
Back to my childhood fold,
And lo! the friends I sought were there,
And in each heart the gold.

—F. H. MacArthur,
Cornwall, P. E. I.



ONE LITTLE SISTER

Tuesdays at 6.30 p.m. EDT, it's Three Little Sisters and a bit of pleasant song and chatter with Bonnie Sewrey in the vocal spotlight, Gladys McKay dominating the keyboard and Pauline Rennie saying nice things at the microphone. Vocalist Sewrey looks her customary glamorous self above. There's a fourth little sister behind the scenes—producer Kay Stevenson.

Our Column

And to think it is only four weeks till the first of the new year.

The Press is always a welcome Christmas present to an absent friend or relative.

It's no credit to the married man that he knows more law than the single man. He gets all the lectures.

To increase our own standard of living in the post-war world, Canadians must assist other nations to increase theirs.

Women's styles are to be "frozen" for the rest of the war. What most women want is something that will "freeze" the figure.

The latest dance, according to a wise-cracker, is the Rommel two-step. You drop your arms, leave your partner, and run.

The German soldiers in Russia don't have to worry about getting home for Christmas. There is no more Christmas in Germany.

Wonder if the German people remember that on Oct. 15, 1918, Wilhelm Hohenzollern proclaimed: "I will never abandon my people?"

A Chinese diplomat says that for its size Canada leads the world in producing the tools of war. That's why he is called a diplomat, says the Trenton Courier-Advocate.

True glory is the unanimous approbation of good men, for their praise is not bought with money, and they alone are able to estimate real merit at its proper value.

There is no right without a parallel duty, no liberty without the supremacy of the law, no high destiny without earnest perseverance, no greatness without self denial.

Be courteous to all, but intimate with few, and let those few be well tried before you give them your confidence. True friendship is a plant of slow growth.—George Washington

At the last it is to the countryman, to the ploughman and the "farmer's boy" that a land in difficulty looks for help. They are the last line of defence, the reserve, the rampart of the nation.

If you love your friends you will wish them to have what they want, not what you think they ought to want. You can warn and advise people, but you can never stop them making their own mistakes — or should you try.

Wife—John, don't you know you're really a handsome man?

Suspicious Brute—"Eh? What? Oh, I see—what is it you want, dear?

"OH BOY! COFFEE!"

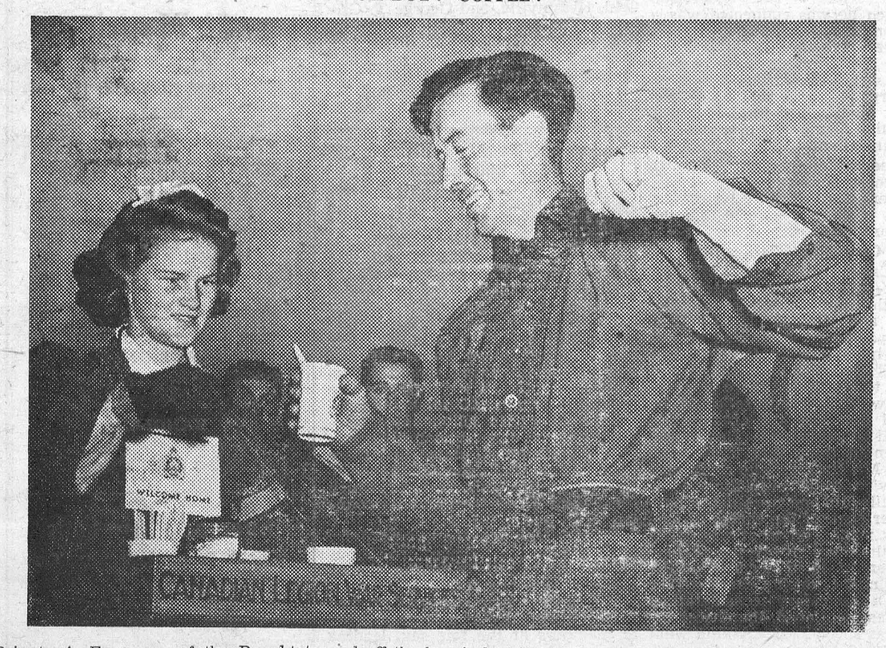

Private A. Ferguson, of the Royal Hamilton Light Infantry, was immediately surrounded by droves of admirers and news men when he stepped off the hospital train at Montreal, home from the hell of Dieppe. But his opening remarks had nothing to do with battle. "Oh boy! Coffee!" he exclaimed as he reached for the cup offered by Miss June Letts, one of the Montreal hostesses of the Canadian Legion War Services.

IN LIGHTER VEIN

"For Heaven's sake," wrote Tommy to his wife, "don't send any more of those nagging letters while I'm at the front. I want to fight this bloomin' war in peace."

* * * *

Judge—The sentence is twenty years' penal servitude."

Prisoner—But, my lord, I won't live that long!"

"Never mind, just do the best you can."

* * * *

"And, darling, do you really love me?"

"You know I do, pet."

"And do you think of me all the time?"

"Not at street crossings, darling."

* * * *

"What are you so deeply interested in?"

"It's a serial story about some people who are saving for a yacht."

"Good story, is it?"

"Yes; and I expect it will run on for years and years."

* * * *

"I am now engaged," said Professor Bland, "in trying to discover a universal solvent."

"What is it?" asked Smart.

"A liquid that will dissolve anything."

"What a great idea," agreed Smart, "but when you find it what are you going to keep it in?"



Every little child that's admitted to The Hospital for Sick Children . . . there were more than 9,000 last year . . . wears an imaginary tag that reads "Return to Mother in Good Condition".

For more than sixty years, this Hospital has been receiving the sick and crippled children of Ontario, treating them, healing them, and sending them home to grow up and become healthy, USEFUL citizens.

Now, more than ever before, children have a greater chance to be sent home in "Good Condition".

Advances in medical science have increased greatly the scope and services of this Hospital. New treatments have been discovered to improve . . . even cure . . . the crippled children once doomed to a life of misery. Great strides have been taken to reduce the horrible effects of Poliomyelitis. New cures have been discovered for Pneumonia and many other diseases.

All these wonderful developments, plus the increase in emergency accident cases, add to the operating expenses of the Hospital.

But nothing new has yet been developed that will add, in the same proportion, something to the OPERATING REVENUE, except, of course, the generous support of kindly Ontario citizens who make many sacrifices to send a donation to help The Hospital for Sick Children.

Please appoint yourself a benefactor of sick and crippled children . . . send a generous gift to the Hospital TODAY. Your financial assistance is urgently needed.

THE HOSPITAL FOR SICK CHILDREN

67 COLLEGE STREET, TORONTO

News From Our Neighbouring Districts

SOUTH MOUNTAIN

Mr. Mahlon Barriger, of North Gower, was a caller in town one day last week.

Mr. Wilfred Crowder, who is in training at Manning Pool, Toronto, spent a few days with friends here recently.

Mrs. John Forrester and a guest completed a quilt one day last week and donated it to the Red Cross.

Messrs. John and Tan Cameron attended the Cheesemakers' Convention at Williamsburg on Thursday of last week.

The ladies of the United Church held their bazaar in the I. O. O. F. Hall on Tuesday last and a large number attended. All articles of fancy work and cooking were quickly disposed of.

Mrs. Thos. Shaver spent a few days last week with her sister, Mrs. F. Latourell, of South Gower. Miss Patricia Latourell returned home with her to spend the week-end.

Mr. Ted Barry, of Chesterville, was a week-end visitor at his home here.

Mr. and Mrs. Robt. Anderson, of Smiths Falls, were week-end guests of Mr. and Mrs. R. W. Boyd.

Mr. Robert Armstrong has been called into the Army and will report for duty this week.

The annual bazaar of the R. C. Church will be held Saturday, Dec. 12th, when all kinds of fancy and useful articles and home cooking will be on display. At the close, a drawing for a quilt will take place.

Mr. Thos. Shaver, of Ottawa, was at his home here over the week-end.

Mr. Kenneth Farrell visited friends at Chesterville over the week-end.

Mr. and Mrs. Ernest Boyd and Douglas were Sunday evening guests of Mr. and Mrs. Gordon Boyd.

Miss K. Morgatroid spent the week-end at her home at Iroquois.

The pupils are busy practising for their annual Christmas concert.

Mr. John Francis has purchased the estate of the late Mrs. Mary Baldwin.

Miss Nelda Wallace spent Sunday at her home at Pleasant Valley.

Mr. Lorne Armstrong was up to Brockville on Saturday and brought Mr. Robt. Wallace to his home at Pleasant Valley, after being a patient at the General Hospital for the past six weeks, due to a hard fall. We all hope Mr. Wallace may soon be well again.

NORTH MOUNTAIN

Miss Jean Dougall, of Merrickville, was a week-end visitor of her cousin, Donna Hyndman.

Mr. and Mrs. Fenton Hyndman called on their aunt, Mrs. Robert Hyndman, Sr., on Sunday afternoon.

Mrs. Ralph Shaw and Mary spent Thursday at Toyes Hill visiting Mr. and Mrs. Dalton Coons.

Miss Freda Beggs, of Ottawa, spent the week-end at the home of her parents, Mr. and Mrs. R. Beggs.

Mr. Stanley Fetterly spent Sunday in Otatwa and visited his wife, who is a patient in the Civic Hospital. We are pleased to report that Mrs. Fetterly is improving.

Quite a number from here attended the banquet held in Williamsburg on Thursday.

Mr. Oliver Smyth and little daughter, Ann, called on Mr. and Mrs. Ralph Shaw on Friday.

Miss Marion Pollick spent Saturday in Ottawa.

The Women's Association held a quilting bee in the church basement on Thursday.

Mr. Gordon Robinson, of South Mountain, was a dinner guest of Mr. and Mrs. Ralph Shaw on Sunday.

CASS BRIDGE

Mr. and Mrs. Ellis Casselman and Mr. and Mrs. Grant Casselman, of Williamsburg, spent Sunday with Mr. and Mrs. Bernice Casselman.

Mr. and Mrs. Frank Hogaboam and Mr. and Mrs. Lorne Hogaboam spent Wednesday evening with Mr. Wm. Cook's.

The Red Cross was held last Wednesday at the home of Mrs. George Coons and this week at Mrs. Sherwood Coons. Next week it will be held at the home of Mrs. Jas. Bowman. There is plenty of work for all who attend.

Mr. and Mrs. Almon Smail, of Spencerville, spent a few days this week with Mr. and Mrs. Wm. Cooke.

Mr. and Mrs. Lorne Cooke and Lorna Jean spent Wednesday with Mr. and Mrs. Lloyd Cooke at Hainsville.

Mr. Bliss Bowman spent the week-end with friends in Montreal.

Mr. and Mrs. Lorne Cooke, Mr. and Mrs. Frank Hogaboam and Mr. and Mrs. Lorne Hogaboam spent Friday in Cornwall.

Pte. Bandsman Arnold Hogaboam and Corporal Wm. Butts, of Cornwall, had tea Sunday evening with Mr. and Mrs. Frank Hogaboam.

Mr. and Mrs. Jas. Bowman and family and Mrs. Marcia Strader spent Wednesday with Mr. and Mrs. Elgin Black.

Mr. and Mrs. Frank Hogaboam had dinner Sunday with Mrs. Annie Casselman at East Riverside. Mrs. J. Hogaboam returned home with them, after spending a couple of weeks there.

MOUNTAIN

Mrs. Lyle Allen and baby spent a few days last week with her parents, Mr. and Mrs. R. B. Hyndman.

The Mountain Red Cross held a quilting bee on Wednesday afternoon last in the I. O. O. F. Hall. Quite a number of ladies were present and 3 quilts were completed.

Gibb Scarlett is spending a few days at the home of Mr. and Mrs. R. B. Hyndman.

Mrs. E. Durant put up a quilt one day last week and a few of the neighbours helped her complete it.

Mr. and Mrs. L. Bellinger returned home after spending a few days with their family in Brockville.

We are sorry to report Mr. Allen VanAllen is still on the sick list, but we hope he will soon be well again. We miss his pleasant smile in the store.

Mr. and Mrs. Imrie, Sr., spent the week-end visiting their son, James, and family, of Kingston.

Miss Violet VanAllen was in town last week for two days and visited around among some of the neighbours.

Mr. and Mrs. S. Rose and family visited the former's sister, Miss McCamie Rose, on Sunday.

Mrs. W. McConnell has been on the sick list, but we hope she will soon be well again.

Mr. and Mrs. Harold Durant and family spent the week-end with friends at Maitland.

Visitors at the home of Mr. and Mrs. Warren Craig last week were, Mr. and Mrs. Frank Craig, Mrs. Earl Fitzgerald, Mrs. Warner, and Mr. and Mrs. Samuel Earl, of Oxford Mills.

VERNON

Ladies' Guild Annual Meeting

The annual meeting of the Ladies' Guild of St. George's Church was held at the home of Mrs. E. W. Acres on Wednesday afternoon last with a good attendance. Rev. Mr. Strachan presided over the election of officers which resulted as follows:

President, Mrs. C. L. Acres; vice president, Mrs. E. W. Acres; secretary, Mrs. Fred Lewis, and treasurer, Mrs. W. E. Acres.

The recent card party and bazaar held in the hall, under the auspices of the Ladies' Guild, was reported on by the retiring treasurer, Mrs. Leonard Cameron. The event had been quite successful from a financial viewpoint. Prize winners at the card games were: Ladies, Mrs. Chas. L. Acres, Mrs. Clifford Wilkes and Mrs. Leonard Cameron; Men's, Willard Acres, Howard Porteous and Rev. Mr. Strachan. Following the games, ladies of the Guild served refreshments.

Motion Pictures Shown.

On Friday evening the Institute Hall was filled to capacity for a programe of "talkies," put on under the auspices of the local unit of the Red Cross. The films were mostly educational, with one reel of comics, which was greatly appreciated by the children.

Bazaar and Supper Held.

The annual bazaar of the Ladies' Aid of the Presbyterian Church was held on Saturday evening. A chicken supper was served in the early part of the evening to about 175 persons. Mrs. Ed. Kennedy, Mrs. W. G. Porteous and Mrs. Irvine Dalglish were in charge of the sale of goods. Mrs. Ken Dow was in charge of the sale of home baking. During the evening the door prizes were drawn and these were won by Mrs. Frank Hanes and Mr. John Reoch.

MELVINS

Mrs. Sarah Rodney is spending some time with friends in Perth, and while there will be attending the Campbell-Baldwin Wedding.

Mrs. Errington Stewart spent Friday and Saturday in Kemptville.

Mr. and Mrs. Harold Keyes and sons, Harry and Bobby, of Winchester, spent Sunday at the home of Mr. and Mrs. A. Christie.

The Red Cross Club met at the home of Mrs. Lawrence Annable last Wednesday.

Mrs. Orval Christie spent part of last week at the home of her parents, Mr. and Mrs. Wm. Poole, of Harmony.

Miss Elaine Christie had tea at the home of her aunt, Mrs. A. Christie, on Thursday.

Mr. and Mrs. S. Christie and Mr. and Mrs. Orval Christie attended the supper in the Orange Hall, Vernon, on Saturday evening.

Mr. and Mrs. J. A. Erratt and sons, Morley and Gerald, spent Thursday in Ottawa.

Messrs. Donald Christie, George Barkley and Dalton Robinson, Mr. and Mrs. John Barrett and Mrs. M. R. Black, and Mr. and Mrs. Emerson Stewart attended the Cheese Patrons' Association annual meeting and banquet in Picadilly Theatre, Williamsburg, on Thursday.

Mrs. Donald Christie spent Thursday with friends in Winchester Springs.

Mr. J. M. Jackson and daughter, Margaret, of Kemptville, had tea at the home of Mr. and Mrs. J. A. Erratt on Saturday.

(Too Late For Last Week)

Mrs. John A. Erratt spent Sunday afternoon at the home of Mr. and Mrs. Ernest Monroe, of Cass Bridge.

Mr. and Mrs. Orval Christie had dinner at the home of Mr. and Mrs. Wm. Poole, of Harmony, and tea at the home of Mr. and Mrs. Clarence Kennedy, of Vernon, on Sunday.

Mr. and Mrs. Lawrence O'Marro and family spent the week-end with friends in Richmond.

Our Red Cross Club met at the home of Mrs. Howard Baker and Mrs. Willard Baker last Wednesday.

Mrs. A. Christie spent Wednesday evening with Mrs. Harriett Annable of Winchester.

Mr .and Mrs. M. R. Black and Mrs. John Barrett had dinner on Thursday at the home of Mr. and Mrs. Alex Summers, of Cass Bridge.

Mr. Elgin Bowman of Cass Bridge, spent Monday night at the home of his aunt, Mrs. Elgin Black.

Mr. and Mrs. John Black, of Ottawa, spent Monday at the home of Mr. and Mrs. M. R. Black.

Mr. and Mrs. John Barrett and daughter, Melba, spent Tuesday in Ottawa.

Miss Phyllis Walker, of Mountain, spent Tuesday night with Miss Genevieve Back.

METCALFE

Women's Auxiliary Meeting

The annual meeting of the Women's Auxiliary of Holy Trinity Church was held at the Rectory during the week, when reports of the year showed all pledges paid in full and a substantial bale packed and shipped. Rev. R. R. Strachan presided for election of officers for 1943, who are as follows:

Hon. president, Mrs. R. R. Strachan president, Mrs. E. H. Rolston; vice president, Mrs. R. B. Stanley; secretary, Mrs. J. W. Jeacle; treasurer, Mrs. S. H. Bishop; Secretaries of other Departments included Mrs. Glenn Dowser, Miss Millie Latimer, Mrs. Geo. E. Morris, Mrs. Jas. C. Woods, Mrs. Milton Jeacle.

Young People's Union

The Young People's Union of Metcalfe United Church has been re-organized for the winter, and enrolment of members at Friday evening's meeting was encouraging. The slate of officers is as follows:

President, Dorothea Blair; vice president, Stanley A. Hicks; secretary treasurer, Joyce Noble; Convenors: Fellowship, James Blair and Douglas Blair; Missionary, Elizabeth Woods and Grace Woods; Culture, Isabel Blair, Lois Whiteside, Bill Woods and Elmer Carson.

Installation of officers was conducted by Rev. H. Bunt.

Late Mrs. John York

The funeral of Mrs. John York, a lifelong resident of the district, was held on Saturday at 1.30 p.m. from the home of her niece, Mrs. A. H. Scrivens, where service was conducted by Rev. H. A. Bunt. Interment was in Metcalfe Cemetery. Mrs. York died on Thursday last in a Brockville hospital, after a lengthy illness.

Born in 1854, deceased was formerly Rachael Wallace, a daughter of Benjamin Wallace and Margaret Bell, who came from Ireland among the early settlers of Osgood Township.

Mrs. York was twice married, her first husband being William Whiteside of this district, and several years after his death she married the late John York, of Metcalfe village, where she resided until about five years ago when failing health compelled other arrangements.

Surviving are four sisters, Mrs. John W. Blair, Hamilton; Mrs. Geo. Blair, Calgary; Mrs. W. H. Cheney, Toronto; Mrs. R. Smiley, Montreal; and one brother, Jas. D. Wallace, of Metcalfe.

McNabb—Switzer

A quiet wedding took place at the United Church parsonage at 4 p.m. on Saturday, when Miss Olive Mabel Switzer, daughter of Mr. and Mrs. O. Switzer, of Edwards, was married to Russell McNabb, son of the late Mr. and Mrs. A. McNabb, of Kenmore. Rev. H. A. Bunt officiated. They were attended by Miss Louise Ottewell, of Ottawa, and Mr. Chas. Porteous, of Kenmore. The bride was wearing a street length dress of teal blue crepe, fashioned in jacket effect, with bracelet length sleeves. Her hat was a small model in the same shade with shoulder length veil and a corsage of Bettertime Roses was worn.

The bridesmaid chose a dress in navy shade with touches of embroidery. Her hat and accessories were in matching tones and she wore a shoulder knot of roses.

A reception was held at the home of the bride's parents, about eighty guests being present. Those from a distance included the bride's brothers, L.A.C. Kenneth Switzer, of Belleville, and A.C. Roy Switzer, of St. Hubert, Que.

Mr. and Mrs. McNabb will reside near Kenmore.

McDiarmid—Bishop

Bankings of ferns and chrysanthemums provided a setting for the wedding in Holy Trinity Church at 3 p.m. on Saturday, when Miss Elsie Hay Bishop, youngest daughter of Mr. and Mrs. Sidney S. Bishop, of Metcalfe, was married to Ross Donaldson McDiarmid, son of Mrs. Harrison McDiarmid and the late Mr. Fred McDiarmid, of Osgoode. Rev. R. R. Strachan officiated, and during the ceremony the bridegroom's sister, Mrs. C. Coutts, of Ottawa, presided at the organ. During the signing of the register, Miss Kathleen Morrison sang "O Promise Me."

Given in marriage by her father, the bride was attended by Miss Mildred Mulvagh, of Ottawa, and Mr. Eric Ferguson, of Osgoode, was best man. The ushers were Mr. Jack McDiarmid, brother of the bridegroom, and Pilot Officer Hugh Monroe, brother-in-law of the bride.

The bride wore a two-piece ensemble of soldier blue lightweight wool sheer, fashioned with fitted jacket having touches of braid. Her hat was a tam model, with shoulder-length veil in matching tones, and a shoulder knot of American Beauty Roses was worn. A gold locket, gift of the bridegroom, completed her costume.

The bridesmaid had chosen a frock of turquoise blue wool sheer with brown hat and accessories and she wore a corsage of Sweetheart Roses.

Following the ceremony, a reception was held at the home of the bride's parents, where decorations were carried out in pink and white scheme with tall tapers used in the dining room where the table was centred with the wedding cake.

Later, Mr. and Mrs. McDiarmid left on a trip to Western Ontario, the bride donning a tailored beige wool coat with luggage tan accessories. On their return they will take up residence near Osgoode.

Guests from a distance included Mr. and Mrs. Borden Patterson, Miss Betty Lou Patterson, Master Gerald Patterson, Mrs. C. Coutts, Miss Kaye Scharfe, Corporal E. E. Coutts, all of Ottawa; Mr. and Mrs. Jack McDiarmid, Mr. and Mrs. W. H. Hawkshaw, of Osgoode; Pilot Officer and Mrs. Hugh Monroe, of Guelph.

25th Wedding Anniversary.

Mr. and Mrs. Harry Cooper entertained about eighty relatives and friends at their home in Metcalfe district on Saturday evening, in honor of the twenty-fifth anniversary of their wedding.

The rooms were tastefully decorated for the occasion and Mrs. Roy Whitley and Miss Clara Cooper assisted in receiving. Miss Olive Cooper was in charge of the guest book.

The hostess was wearing a frock of light weight wool crepe, in maroon shade, with corsage of roses.

Refreshments were served, after which an impromptu program was enjoyed under the chairmanship of Mr. R. A. F. Blair. Congratulations and good wishes of the community were conveyed by Rev. H. A. Bunt, W. E. R. Stanley, Henry Morrison, Hilliard Thompson and several musical selections were contributed by Mr. and Mrs. Norman Cooper.

Mr. and Mrs. Cooper, who were the recipients of beautiful gifts in silver in recognition of the occasion, have always resided in Metcalfe district. Mrs. Cooper was formerly Miss Lula Thompson and was married to Mr. Cooper on November 21, 1917, by Rev. J. Ogden, of the former Methodist Church. They have two sons, Richard and Stanley, and one grandson.

Those assisting with the anniversary observance included Mr. and Mrs. H. Thompson, Misses Ann and Marilyn Thompson, Mrs. Robt. Cooper, Miss Marjory Cooper, Mrs. Hugh Ross and Mrs. O. Harrington.

"I can't eat those biscuits. They are like rocks."

"Didn't I graduate from cooking school just before you married me?"

"Yes, I should have waited until you forgot what you learned there."

Classified Ad. Section

FOR SALE

FOR SALE—Lady's Brown English Tweed Coat, with Coon Collar, size 14, in good condition. Apply at the Press Office.

FOR SALE—Quebec 4-hole cook stove, burns coal or wood, in excellent condition. For sale reasonable. Apply to Mrs. Ira Annable, Winchester. 31p

FOR SALE—Good frame stable, located at rear of Presbyterian Manse. Apply to A. G. Suffel. 31-33c

FOR SALE—Pure Bred Holstein Bull Calves, from one week to eight months old. Sired by Sir Rag Apple Pabst Alcartra. Herd fully accredited. McVey Bros., Winchester. Phone 119-W-4. 31-32p

WANTED

TEACHER—South Mountain Grade A Continuation School in Dundas County requires a Principal to teach Science and Mathematics. Duties to commence Jan. 4, 1943. Apply, stating salary and qualifications, to Gordon Cleland, Sec.-Treas., Winchester, R. R. 3., Ont. 31c

NOTICES

CARD OF THANKS—Mr. Cecil Levere wishes to take this opportunity of thanking the many friends and neighbours, both at Vancamp and Winchester, who were so kind to him during the illness and death of his beloved wife. 31p

CARD OF THANKS—We wish to thank all those who were so kind to us during the illness and death of our only daughter, the late Mrs. Cecil Levere. Special thanks is extended to Rev. T. A. Halpenny, Rev. D. W. Summers and Rev. Mr. Gervan, also to the United Church Choir. Miss Muriel Deeks and to the friends who furnished cars for the funeral. Everything was deeply appreciated. —Mr. and Mrs. Henry Lennox. 31p

INCOME TAX

Income Taxes for the year 1942 computed for each quarter and filed. Consultations.

John D. Stewart.
Mary Ker Stewart, B.Sc., M.A.
30-30c

WINCHESTER SPRINGS

Mr. and Mrs. Elburn McIntosh and Mr. and Mrs. Floyd Barkley motored to Ottawa Saturday, returning Sunday evening.

The many friends of Mrs. Wm. Barkley are sorry to learn she was taken to Cornwall Hospital on Sunday morning, accompanied by Mr. and Mrs. Lorne McIntosh and Mrs. Earl Monroe. All hope for a speedy recovery.

Mrs. Thos. Holmes spent a few days with friends in Ottawa.

Mr. and Mrs. Stanley Adams, of Mainsville, spent a couple of days with Mr. and Mrs. Arthur Adams.

Mr. and Mrs. Blake Durant and family, of Ottawa, were recent guests of Mr. and Mrs. Byron Steele.

Mr. Wm. Davidson returned to his home here after spending some time with his son, Mr. Alex Davidson, and Mrs. Davidson, at Winchester.

Mr. Wilmer Munro returned to his home Saturday after spending a couple of months in the West.

Miss Hilda Gibbons, of Winchester, spent the week-end with Miss Lois Munro.

WINCHESTER SPRINGS LADIES' AID MEETING

The Ladies' Aid of Knox Church, Winchester Springs, held their annual weiner roast at the home of Mrs. Elzie Johnston on Wednesday evening, Nov. 11th. After supper, order was called by the President, Mrs. P. Walker, and a programme for Remembrance Day was enjoyed Mrs. I. P. McIntosh gave a very in-

The evening came to a close with teresting talk on Armistice Day. the singing of God Save The King.

"Mr. Jones separated from his wife because she wouldn't give up smoking."

"Left her under a cloud, as it were."

Auction Sale!

FARM STOCK AND IMPLEMENTS
HIGH GRADE MILCH COWS

Due to being overstocked with Cattle, I have instructed the undersigned to sell by Public Auction at Lot 24, Con. 4, Township of Oxford, known as the James Moore Farm, 1½ miles West of Kemptville, on

TUESDAY, DECEMBER 8th, 1942

At 1.30 o'clock sharp, the following:

18 High Grade Milch Cows—2 to freshen October 1st; 1 to freshen last of October; 2 due in December; 3 due the 1st of January; remainder due in January and February. These are all young cows and are in excellent condition.

TERMS—6 months' Credit on furnishing approved joint notes, or 2 per cent. off for Cash.

HARVEY M. MOFFITT, Prop.
W. H. FINNERTY, Auctioneer. 31p

PICOBAC
Pipe Tobacco
FOR A MILD, COOL, SMOKE

JAKE ROSS
All kinds Poultry wanted at all seasons
Wool wanted I buy all kinds of Hides.
Phone 81 - - Winchester

INSURANCE
FIRE, HAIL, ACCIDENT, LIVE STOCK AND AUTOMOBILE
Apply to
WALTER MOFFATT, Winchester, Ont.

C. B. MORROW, Chiropractor
SOUTH MOUNTAIN, ONT.
Spinal Adjustments - Foot Correction
10 years' successful practice in New York City
Office Hours: Monday, Wednesday & Friday 2 to 4 and 7 to 8 p. m.
or By Appointment
Telephone 62, South Mountain, Ont.

Notice To Car Owners

Under the Government's New Regulations C. S. 4 J., we are still permitted to repair and Vulcanize a blowout or cut on all sizes of automobile or truck tires or tubes. We have good used tires: 600 x 16 and a few other sizes for sale. If you are eligible to buy used tires, call and see us. Farmers without trucks may purchase these tires. I can procure certain sizes in new tires for those eligible. Let us explain the tire regulations to you.

CLARENCE DEEKS,
Phone 84J, Winchester.

Peerless
Sales Books
are the best Counter Check Books made in Canada. They cost no more than ordinary books and always give satisfaction.
We are agents and will be pleased to quote you on any style or quantity required.
See Your Home Printer First



THIS NEWSPAPER
(1 YEAR) and
THREE GREAT MAGAZINES
For Both Newspaper and Magazines **$3.10**

GROUP "A"—Select One
[] Better Homes & Gardens 1 Yr
[] True Story Magazine .... 1 Yr
[] Photoplay—Movie Mirror 1 Yr
[] Woman's Home Comp. .... 1 Yr
[] Sports Afield ..... 1 Yr
[] Magazine Digest ..... 6 Mos.
[] Fact Digest..... 1 Yr
[] American Home ..... 1 Yr
[] Parent's Magazine..... 6 Mos
[] Open Road for Boys ..... 1 Yr
[] The Woman..... 1 Yr
[] Science & Discovery..... 1 Yr
[] Liberty (Weekly) ..... 1 Yr.
[] Silver Screen ..... 1 Yr.
[] Screenland ..... 1 Yr.
[] Flower Grower ..... 1 Yr.
[] American Girl ..... 1 Yr.

GROUP "B"—Select Two
[] Maclean's (24 issues) .... 1 Yr.
[] Canadian Home Journal 1 Yr
[] Chatelaine ..... 1 Yr
[] National Home Monthly 1Yr.
[] Family Herald & Weekly Star ..... 1 Yr.
[] New World (Illustrated) 1 Yr
[] *Farmer's Magazine ..... 2 Yrs.
[] Canadian Horticulture & Home ..... 1 Yr.
[] Click (Picture Mthly.)... 1 Yr.
[] Canadian Poultry Rev... 1 Yr
[] Rod & Gun in Canada... 1 Yr.
[] American Fruit Grower 1 Yr

SAVE MONEY!
Enjoy the finest magazines while saving tires and gas. Only through this newspaper can you get such big reading bargains. Pick your favorites and mail coupon to us TODAY.

THIS NEWSPAPER
(1 Year) and Your Choice
THREE POPULAR MAGAZINES
For Both Newspaper and Magazines **$2.50**

[] Maclean's (24 issues)..... 1 Yr.
[] Canadian Home Journal 1 Yr.
[] Chatelaine ..... 1 Yr
[] National Home Monthly 1 Yr.
[] Family Herald & Weekly Star ..... 1 Yr.
[] New World (Illustrated) 1 Yr.
[] *Farmer's Magazine ..... 2 Yrs
[] Canadian Horticulture & Home ..... 1 Yr.
[] Click (Picture Monthly) 1 Yr
[] American Fruit Grower 1 Yr.
[] Canadian Poultry Rev... 1 Yr
[] Rod & Gun in Canada ... 1 Yr.
[] American Girl ..... 6 Mos.

*Farmer's Magazine sent only to farm addresses in Eastern Canada.

THIS NEWSPAPER
(1 YEAR) and
ANY MAGAZINES LISTED Both for Price Shown
All Magazines Are For 1 Year
[] Maclean's (24 issues)..... $2.00
[] Canadian Home Journal.. 2.00
[] Chatelaine 2.00
[] National Home Monthly.. 2.00
[] Family Herald & Weekly Star 2.00
[] New World (Illustrated).. 2.00
[] *Farmer's Magazine (2 years) 1.75
[] Click (Picture Monthly).. 2.00
[] Canadian Horticulture & Home 1.75
[] Canadian Poultry Review 2.00
[] Rod & Gun in Canada 2.00
[] True Story Magazine 2.25
[] Woman's Home Comp. 2.25
[] Sports Afield 2.25
[] Liberty (Weekly) 2.50
[] Magazine Digest 3.50
[] Silver Screen 2.50
[] Screenland 2.50
[] Look 3.50
[] American Home 2.25
[] Parent's Magazine 3.00
[] Christian Herald 3.00
[] Open Road for Boys 2.25
[] American Girl 2.50
[] Red Book 3.50
[] American Magazine 3.50
[] Collier's Weekly 3.50
[] Child Life 3.25
[] Canadian Woman 3.50
[] Flower Grower 2.50

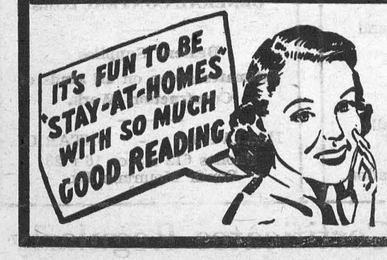

COUPON { FILL IN AND MAIL TO THIS NEWSPAPER TODAY

Check magazines desired and enclose with coupon.

Gentlemen: I enclose $..... Please send me the offer checked, with a year's subscription to your paper.

NAME .....
POST OFFICE .....
STREET OR R.R. ..... PROV. .....

The M. F. Beach Co., Limited
Operating Continuously Since 1856.
WINCHESTER - - ONTARIO.

MANUFACTURERS and DEALERS in all kinds of BUILDING MATERIAL
HOUSE TRIM in Pine, Basswood, Oak, Gumwood, Walnut, B. C. Fir
End Match FLOORING in BIRCH and OAK
INSUL BRIK SIDING, ASPHALT SHINGLES
ROLL BRIK SIDING.

MILL FEEDS
PURINA and AGRO FEEDS
CUSTOM GRINDING and MIXING.

Church Notices

United Church
Rev. T. A. Halpenny, B. A. D. D.
Minister.

10.30 a.m.—Public Worship.
11.30 a.m., Sunday School Session.
3.00 p.m.—Service at Harmony.
7.30 p.m.—Public Worship.
Monday, 8.15 p.m.—The Y. P. S.
Wednesday, 7.30 p.m., Midweek Service for Prayer and Bible Study.

St. Paul's Presbyterian Church
Rev. Wallace McKinnon, Pastor.

10.00 a.m., Sunday School.
11.00 a.m., Morning Worship.
2.30 p.m., Service at Winchester Springs.
7.30 p.m., Public Worship.
Miss Clara Irving, Organist and Choir Director.

Church of England

St. Matthias' Church, Winchester, Holy Communion at 8.30 a.m.
St Peter's Church, South Mountain, Holy Communion at 11 a.m.
Holy Trinity, Chesterville, Evensong at 7.30 p.m.
Rev. J. A. L. Ellacott, Rector.

Wesleyan Methodist Church

Preaching at 10.30 a.m. and 7.30 p.m.
Wednesday, 7.30 p.m., Prayer Service.
Friday, 7.30 p.m., Young People's Meeting. A cordial welcome to all.
Rev. D. W. Summers Pastor.

Baptist Church
Rev. R. F. Willson, Pastor.
Sunday, December 6th, 1942.
10 a.m., Sunday School.
11.00 a.m.—"Grandeur in Simplicity."
Comunion Service.
2.45 p.m., Service at South Gower.
7.30 pm.—"The Many and the Few."

Wesleyan Methodist Church
Inkerman Charge.
Rev. L. M. McCorriston, Th. B. S. T. M.
December 2 - 9 - 16
10 a.m., Sunday School.
11 a.m.—Revival Services.
2.30 and 7.30 p.m.—Revival Services.
7.45 p.m. Each Night (except Saturday).
Evangelist Rev. George Kelly, of Kingston, Ont., will speak at all Services.
A Cordial Welcome To All.

MOREWOOD UNITED CHURCH
Rev. T. A. Woods, Pastor.
10.30 a.m., Public Worship.
7.30 p.m.—Worship Service.

"How sweetly you sing! I never heard anything so entrancing. What was that last song?"

"If I had nine thousand lives to live, I'd live them all for you."

CHESTER R. ROBINSON
Winchester Representative of
Mutual Life Assurance Company
We Also Write
AUTO - FIRE - ACCIDENT
—in—
Anglo-Canadian and General Accident Companies
PHONE 37 - - WINCHESTER

HENDERSON LODGE, NO. 383
A F. & A. M., WINCHESTER
Meets on Second Friday of each month in Sweet's Block, at 8 o'clock.
Visiting Brethren always welcome.
D. E. BEGGS, Wor. Master. H. G. GRAHAM, Secretary.

ROSS MORROW, Auctioneer.
For the Counties of Dundas, Stormont, Glengarry, Carleton and Russell.
Sales of all kinds handled.
Tel. 210W1 . Winchester Springs.

WANTED
ALL KINDS OF LIVE POUTLRY—any time, also Wool, Feed Bags and Hides. Highest Cash Prices paid.
Phone 86, Morrisburg.
BARKLEY'S MEAT MARKET
Buyer for Dominion Poultry and Egg Traders, Montreal.

CAREFUL THOUGHT!
Due to the tremendous strain caused by sudden bereavement, careful thinking is hindered by increased responsibilities. Because decisions must be made quickly it is imperative that you have the valuable assistance of a reliable funeral director. We are trying to serve this community as faithfully as we can.
LORNE ARMSTRONG
Funeral Director and Furniture Dealer. Phone 34
SOUTH MOUNTAIN, ONT.

DOG GOES ACTIVE!

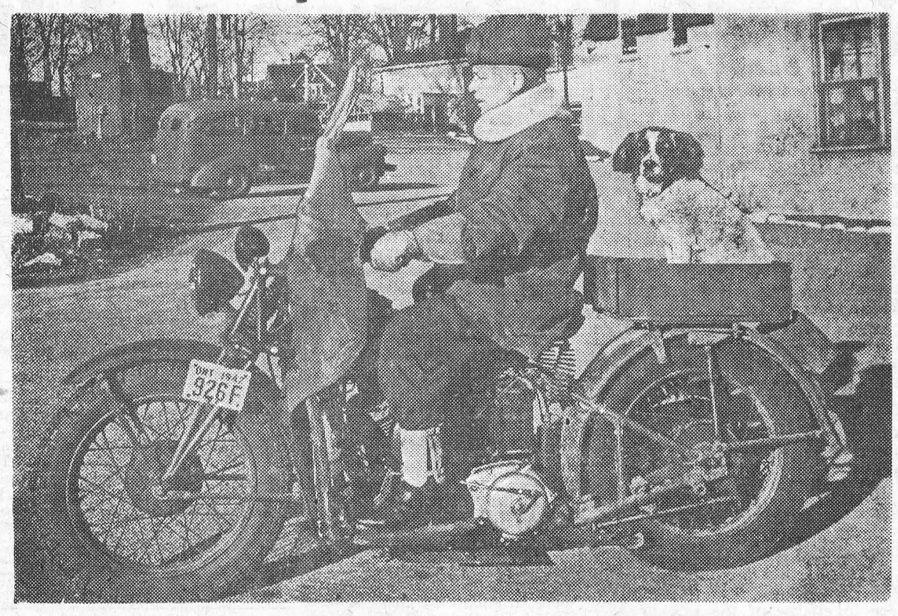

Elmer, a dog of more parts than pedigree, has decided that Canada's Active Army is something to which every red-blooded fellow should belong. An "R" recruit for many months, Elmer recently turned active and has since been assigned a regimental number. Right now he is waiting his opportunity to get overseas but in the meantime he is helping Major Angus Mowat, Liaison Officer of the Reserve Force in M. D. 3, carry out his important work. Elmer rides pillion with Major Mowat on the major's motorcycle and has probably seen more of Military District No. 3 than any other dog in Canada. The above photograph shows Elmer on the rear of the motorcycle with Major Angus Mowat, his inseparable companion.

HINTS FOR THE HOME

Chicken Salad.

The flavor of chicken salad will be greatly improved if a little lemon juice is sprinkled over it.

Remedy for a Cut.

A good remedy for a cut that is not serious is raw starch. Wet it and apply quickly as thick as possible.

Chocolate Stains.

Chocolate or cocoa stains can be removed from clothing by sponging with carbon tetrachloride or benzol. Then soak in borax and cold water.

Finger Marks.

Fingermarks on white furniture can be readily removed by rubbing with a cloth dipped into a mixture of one teaspoonful of baking soda and one pint of water.

Suede Shoes

Keep suede shoes in good condition by rubbing over them frequently with a piece of fine emery paper, or a coarse brush.

Yellowed Handles.

The bone handles of cutlery may be whitened considerably if they are rubbed with a cloth wet with peroxide of hydrogen. Rinse in clear water and dry with a soft cloth.

The Canary's Cage.

Lay four or five thicknesses of heavy white paper in the bottom of the canary's cage. This will save much work, as each morning a paper can be lifted out and a clean floor is thus left.

Fatty Soup

The last few elusive drops of fat can be removed from the top of the soup by throwing a lettuce leaf into the pot. This will absorb the grease and may be removed as soon as it has served its purposes.

Ironing Woollens.

When ironing woollens after washing, they should be nearly dry. Turn wrong side out and cover with a piece of muslin, which may be dry or damp, according to the amount of moisture left in the goods to be ironed.

Burned Enamel

When white enameled kitchen pans and kettles have become blackened from burnt food, put a quantity of soap powder and boiling water in them and allow to stand for three or four days. All the blackness will then wash off with a soft cloth, without injury to the enamel.

Cleaning Enamel.

To clean enameled tables or chairs wipe them off with salt which has been moistened with vinegar; then sponge with clear water and wipe dry with a soft cloth.

The Roasting Pan.

It will not be such a task to wash the roasting pan, if it is greased well before the roast is put into it. All the essence of the meat goes into the gravy and not into the pan.

Grease on the Rug.

For grease spots on the rug, spread on a paste of fuller's earth and ammonia, and allow to dry. Then sweep the dry paste away with a broom, or take it up in the vacuum cleaner.

Lingerie Ribbon.

When removing ribbon from lingerie, before laundering, sew a piece of tape, the same length, to one end of the ribbon. In drawing the ribbon out, the tape takes its place, then fasten the ribbon to the tape and repeat the process, pulling the ribbon back into place.

Paper on Furniture.

Paper that has stuck to furniture may be removed by dipping a piece of flannel cloth into warm water, and saturating the paper by rubbing with the cloth. The paper will roll readily off the polished surface. Then dry the table thoroughly and polish with any good furniture polish.

CANADIAN PACIFIC



Time Table

WEST-BOUND

From Montreal—12.57 a.m. daily, flag stop for Belleville and beyond to Toronto, Ont., Detroit, Mich., and Chicago, Ill.

From Montreal—11.58 a.m., daily, except Sunday, stopping at intermediate stations to Toronto and Hamilton, Ont. Parlor Car and Buffet Service.

From Montreal—7.51 p.m., daily, except Sunday, stopping at intermediate stations to Smiths Falls and Perth, Ont.

EAST-BOUND

From Chicago, Ill.—5.38 a.m., daily, flag for Montreal and beyond.

From Perth—8.18 a.m., daily, except Sunday, stopping at intermediate stations to Montreal.

From Toronto—4.44 p.m., daily, except Sunday, stopping at intermediate stations to Montreal. Parlor and Buffet Service.

SUNDAY ONLY

Westbound, to Smiths Falls—12.03 p.m.

Eastbound, to Montreal—5.43 p.m.

OBITUARY

LATE MRS. JAS. MAXWELL

Mrs. James Maxwell, a former resident of Winchester, passed away at her home in the Maryland district near Calgary, Alberta, on November 13th, after a brief illness, and only two days before her 83rd birthday.

The late Mrs. Maxwell, whose maiden name was Elizabeth Morrow, was a daughter of the late Mr. and Mrs. Samuel Morrow, of Winchester Springs. She was married to James Maxwell, of Winchester, in 1887, and here they made their home until 1904 when they left, with their family, to take up farming in Manitoba. Later, Mr. and Mrs. Maxwell moved to Loverna, Sask., where, as pioneers of that new district, they contributed much to the social and religious life of the community. In 1936 Mrs. Maxwell moved with her husband to Calgary, where he predeceased her in February, 1941.

The news of the death of Mrs. Maxwell came as a shock to the many friends and relatives in Winchester and neighboring communities, who enjoyed renewing friendships with her during the summer of 1941 when she visited her sisters in this district. Her interest in her early home and friends had never lagged, and through the Press, which had been a weekly visitor in her home throughout her married life, she had kept in constant touch with all that concerned them.

The funeral service, conducted by the Rev. Alfred Bright, pastor of Grace Presbyterian Church, of which she was a member, was held from Park Memorial Chapel, Calgary.

Mrs. Maxwell is survived by her six children, Mrs. W. A. Cameron and Mrs. J. P. White, of Toronto; George, of Ladner, B. C.; Jessie, Bruce and Donald, of Calgary, and by her six grandsons; three sisters, Mrs. Edward Baker, of Winchester; Mrs. George Merkley, of Nation Valley, and Mrs. Lowery Scott, of Riverside, Calif., also survive.

The honorary pall bearers were, Messrs. N. J. Christie, E. W. Suffel, W. S. Timmins, Carson Bradley and James D. Ferguson. The active pall bearers were, Messrs. John E. Cook, M. R. Christie, Ralph Suffel, James Stewart, Geo. W. Buck and John I. White. Interment was made in Burnsland Cemetery, Calgary.

CHRISTMAS PARADES AFFECTED BY RULING

Because of the necessity of conserving gasoline and rubber, the Administrator of Services, Wartime Prices and Trade Board, has ruled that where Santa Claus parades have been the custom at the Christmas season, Santa may this year ride in a private car but no trucks or trailers may be used.

NATION VALLEY

Mr. and Mrs. J. D. Bailey were visiting Mr. and Mrs. Geo. Wilson, of Winchester, last week.

Mr. David Jamieson, of Montreal, visited his home here last week.

Mr. and Mrs. John Cross, of Merrickville, have returned home, having visited their daughters, Mrs. C. Fetterly and Mrs. S. Ball.

Some from here attended the St. Andrew's Supper held in the Library Hall, Chesterville, under the auspices of the Ladies' Aid of the St. Andrew's Church.

Mrs. John Millar, of Inkerman, was visiting her sister, Mrs. Walter Rae, and her brother, Mr. Geo. A. Merkley, recently.

Mr. and Mrs. Cecil Garlough and son visited their parents in Williamsburg.

Mr. and Mrs. Harry Holmes and children, of the Springs, were visiting the latter's home in the Valley.

TOYES HILL

Pte. Harold Merkley spent a few days here at the home of Mr. and Mrs. Jas. Casselman.

Mr. Otha Thorpe had dinner with Mr. and Mrs. Harold Millar on Friday.

Mr. Merrill Coleman returned to the R. C. A. F. camp at Arnprior on Tuesday, after spending three days with his mother and Delbert.

Mr. Sterling Coons spent the week-end with Mr. and Mrs. Dalton Coons and family.

A number of pupils from the local school attended a Temperance Concert on Thursday evening in the Brinston United Church.

Mr. and Mrs. Charles Kirkwood visited at the home of Mr. and Mrs. Ross Morrow last Sunday night.

Mrs. Ralph Shaw and Mary spent last Thursday with Mr. and Mrs. Dalton Coons.

Mr. and Mrs. John Wylie and Mr. Joseph Hunter spent Monday in Cornwall.

Mrs. Fred Link was a guest of Mr. and Mrs. Harold Millar on Friday.

Mrs. Jay Casselman spent this week in South Mountain.

KARS NEWS

Red Cross Annual Meeting

The annual meeting of Kars Red Cross Unit was hed in the L. O. L. Hall on Saturday evening, Nov. 28. Mrs. Fred Pratt presided for the business session and expressed the thanks of the unit to the members of the L. O. L. for the use of their hall. It is an ideal place for the meetings, being warm and easily heated.

The sewing convenor, Mrs. A. Hicks, reported that 113 quilts and 641 pieces of sewing had been shipped, and the knitting convenor, Mrs. M. J. Brown, reported 164 knitted articles had been made. Two cases of honey (96 lbs.) were sent to Ottawa for shipment overseas.

Rev. L. MacMorrine reported on the Blood Donor Service. There are 60 volunteer donors, though a good many have only donated once. Mr. MacMorrine stated that in the territory covered there should be at least 100 donors. Transportation is now becoming more of a problem, he stated.

The treasurer reported receipts of $408.30; Red Cross drive, $228.70; expenses, $493.83. A balance of $182.46 is caried over for next year.

Mr. MacMorrine presided for the election of officers, which resulted as follows:

President, Mrs. Fred Pratt; 1st vice president, Mrs. C. Todd; 2nd vice president, Mrs. H. Wallace; sec.-treas., Mrs. Stuart Craig.

Sewing Committee: Quota—Mrs. A. Hicks and Mrs. A. McLeod; Quilts—Mrs. D. Duncan and Mrs. S. Greer; Layettes—Mrs. B. Taylor and Mrs. W. Crawford.

Knitting Convenor, Mrs. M. J. Brown; Auditors, Mrs. S. Greer and Miss B. McLeod.

A discussion regarding salvage resulted in the appointment of a committee to look after the collecting and selling of Kars salvage. The committee is: Chairman, J. L. Greer; C. Todd, A. Hicks, H. Rice, C. Graham, W. McLeod.

The next meeting will be held at the home of Mrs. Owens and Mrs. Fitzpatrick.

The following is the list of sewn and knitted articles shipped during the year:

To Ottawa—Sewing: 113 quilts, 6 children's dresses, 2 children's nightgowns, 4 pr. children's panties, 2 children's slips, 1 child's apron, 2 flannelette waists, 54 sheets, 100 pillow slips. To Toronto—160 handkerchiefs, 20 suits of men's pyjamas, 13 women's nightgowns, 10 wool blankets, 4 men's dressing gowns, 12 infants' nightgowns, 14 boys' shirts, 3 boys' jackets, 7 pr. boys' shorts, 6 babies' blankets, 17 gauze handkerchiefs, 12 turkish towels, 4 sheets, 24 pillow slips, 15 hospital bedgowns, 15 hopsital bedpads, 24 T-bandages, 28 triangular bandages, 5 men's bed jackets, 5 nurses' operating gowns, 13 layettes averaging 40 pieces.

Knitting—15 pr. long stockings, 11 pr. 18-inch seamen's socks, 24 pr. service socks, 18 sleeveless sweaters, 4 turtle-neck sweaters, 17 aero and alternative caps, 18 pr. mitts, 5 pr. wristlets, 4 helmets, 5 pr. gloves, 1 shoulder shawl. 1 scarf, 3 pr. knickers, 7 turtle-neck tuck-ins, 31 ladies' children's and men's sweaters for civilian use.

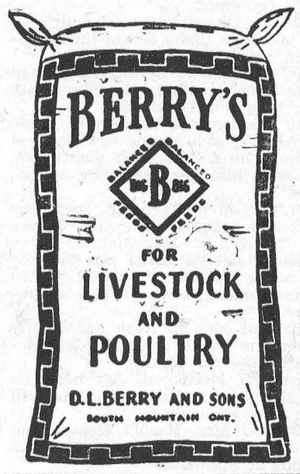

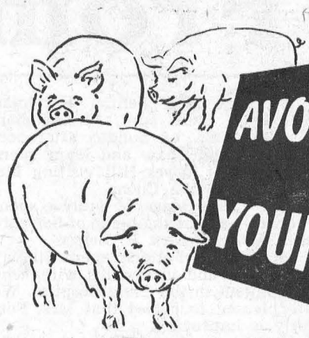

AVOID LOSSES ON YOUNG PIGS

Every runt in a litter, or one that dies young, represents a real loss of money. If young pigs are started on **"Miracle" Hog Starter,** runts will quickly achieve normal size, and the mortality will be lessened. Then, at the proper time if they are changed over to **"Miracle" Hog Grower** they will develop strong frames and fine flesh—faster. It pays in fewer losses and quicker marketing—better grading, too—to feed these feeds.

If it's 'Ogilvie' it's good!



"MIRACLE"
HOG STARTER
BROOD SOW RATION
SOW AND STARTER SUPPLEMENT
42-39A
THE OGILVIE FLOUR MILLS COMPANY LIMITED

FREE WAR SAVINGS STAMPS! FREE

DON'T MISS YOUR NAME

HERE'S THE PLAN IN A NUTSHELL

Each week there will appear in an advertisement on this page, the name and address of one or more persons residing in Winchester or district.

Simply locate your name, clip out the advertisement in which it appears, and present it at the Winchester Press Office, and you will receive

2 WAR SAVINGS STAMPS ABSOLUTELY FREE

W. C. MacDONALD
HARDWARE & FARMERS' SUPPLIES
"Fair Dealing Is Our Motto"
Before you put your machines away for winter, check them for repairs and let us know your needs at once.
PHONE 109
Winchester - - Ontario.

TRY OUR SUPERIOR
Grocery Service
YOU'LL LIKE IT!
EGGS WANTED—Highest Prices Paid. Honest Grade.
McKercher Bros.
PHONE 86 - WINCHESTER

Jake Ross
WHOLESALE POULTRY DEALER
Highest Prices paid for Hides and Wool.
Phone 81 - - Winchester.

H. McMASTER
FLOUR and FEED
Phone 43J-, Winchester, Ont.
We are 100% behind the War Savings Stamp Campaign.

English Bone China Cups and Saucers
Many Designs to choose from.
Prices: 40c, 50c, 60c, 75c, 85c, $1.00, $1.25, $1.40 and $1.50
See our display WINDOW and TABLE.
DUNCAN'S STORE

Ault Creamery
LIMITED
Manufacturers of
Cheese, Butter and Casein
Telephone 184
WINCHESTER, ONTARIO.

M. F. Beach Co., Ltd.
Wholesale Manufacturers and Retail Dealers of
BUILDING MATERIAL, SASH, DOORS, etc.
We sell PURINA FEEDS and AGRO CONCENTRATES
Phone 48 - Winchester, Ont.

CHRISTMAS GIFTS
Under a new ruling of the Government, Gift Sets, or Kits containing Shaving Cream and Tooth Paste, may now be purchased without turning in an empty tube. See our display—ready now!
J. F. Smith Drug Co.
LIMITED
Phone 34 - - Winchester.

Melvin's Garage
WHERE ONLY THE BEST IS GOOD ENOUGH.
Complete Service to all makes of cars.
Body and Fender Work A Specialty.
Estimates Gladly Given.
PHONE 113 - WINCHESTER

"THE BUSY BIG STORE"
Murdock & Keyes
Dealers In
GROCERIES, BOOTS, SHOES, HARDWARE, FLOUR, FEED and SALT
South Mountain - Ontario.

MORRIS ROSS
We Buy and Sell
POULTRY, CATTLE, HIDES
General Junk Dealer.
PHONE 19
Winchester - - Ontario.

ROSS HUTCHINSON
Anthracite and Bituminous COAL, and WOOD.
Bernice Allison
This year it will pay big dividends to Fill Your Bin Early.
Order your fuel now and avoid disappointment.
PHONE 4 - WINCHESTER.

Canadian Tire Corp'n
ASSOCIATE STORE
Auto Parts and Accessories, Oil, Lubricants, Tools, Fishing Tackle, Camp Equipment, etc., etc., all at
C. T. C. CATALOGUE PRICES
Harold Helmer
Williamsburg - Tel. 605 R 12
Open Every Evening.

T. L. Brown
GROCERIES, MEATS and REFRESHMENTS
Sole Agents For
Carhart Pants & Overalls.
Phone 114, Winchester Station.

Robt. Beggs & Son
GENERAL CONTRACTORS
Dealers' Supplies
Estimates given on all kinds of Construction Work.
HALLVILLE - ONTARIO.
Phones 612 r 5 or 16 r 23
South Mountain Ex.

Buy War Savings Stamps and Certificates Regularly

THE MIXING BOWL



By ANNE ALLAN
Hydro Home Economist

PREVENTING THE LAG PERIOD OF THE DAY

Hello Friends! Talking to Miss Ruth Ransom of the Department of Pensions and National Health, we asked how nutrition is being applied to industry. Her encouraging reply was that "Management and labour are keeping up and increasing vital war production due to a newer knowledge of nutrition." The increasing war tempo makes demands on all—necessitating better health care.

Miss Ransom is one of the Government nutritionists who have been visiting war plants and collecting data about the food of workers. As a result, they know what workers eat and from questionnaires as well, they have found the reason for the lag periods between the hours of 10 and 12 in the morning and 3 and 5 in the afternoon. It's lack of proper nutrition!

If 50,000 Canadian workers were not producing at their best for even one day, it would mean a loss in production equivalent to two bombing planes. Think of it! Inquiries made of thinking men in many of these organizations showed that the remedy was an official short rest period, at which time those who eat inadequate breakfasts—and they are many—may be helped by enjoying a sandwich, some fruit, or a bottle of milk.

With these facts in mind, we suggest that the busy homemaker prevent her lag period by a short rest and a glass of milk. Secondly, that she be more than ever on her toes to provide adequate daily tablemeals and carried lunches for her family.

NUTRI-THRIFT LUNCHES

Balance these lunches with breakfasts consisting of stewed fruit, cold baked fruit or fruit juices, whole cereal with milk, dry toast with butter and jam, and a cup of hot beverage—occasionally sausages, cod fish balls, etc.

Tomato Juice
Scrambled Egg and Onion Sandwich
Gingerbread Custard
Graham Wafers
Coca in Thermos

Raw Cranberry Sandwich
Boiled Tongue Sandwich
Turnip Sticks
Scones Milk Canned Pears

Minced Weiner Sandwich
Coleslaw Sandwich
Devilled Egg Cherry Tart
Hot Coffee Substitute

Tomato Spaghetti Mold
Tea Biscuits
Cheese Wedge and Celery Sticks
Bologna Sandwich
Pumpkin Custard Hot Chocolate

Vegetable Soup in Thermos
Meat Loaf Sandwich
Cauliflower Flowerets
Apple Sauce Milk Bran Muffins

Fish Salad Sandwich
Potato and Celery Salad
Fruit Cup
Hot Tomato Juice in Thermos

Cream Pea Soup
Carrot Sticks Crackers
Chopped Liver Sandwich
Trifle Milk Apple

Cream Celery Soup
Brown Bread and Butter
Sardine Sandwich Potato Chips
Barley Raisin Pudding
Fruit Juice

And dinners consisting of meat, fish or cheese; potatoes, another vegetable and a milk dessert if the vegetables are not creamed.

THE QUESTION BOX

Mrs. A. C. asks: "How to prepare sweetbreads for frying."

Answer: Sweetbreads should be plunged into cold water as soon as they are received, soaked for one hour, then simmered on electric element for 20 minutes in salted water to which vinegar is added (1 tsp. salt, 1 tab. vinegar to 1 qt. water). Drain and plunge into cold water again to make firm. Remove strings and membranes (easily removed at this time). Heat by frying and season with salt, pepper and vinegar.

Mrs. C. D. says: "No need to stew prunes. Place a cupful in a jar, fill up with boiling water, cover and let stand for a day at least. Serve without sugar."

Miss M. M. says: "Dry pumpkin seeds, clip one side, remove meat and serve on top of chocolate blanc mange, soups, etc.

* * * *

Anne Allan invites you to write to her in care of The Winchester Press. Just send in your questions on homemaking problems and watch this little corner of the column for replies.

The cheapjack had been holding forth on the wonderful properties of the anti-rat preparation he was hawking.

"But are you sure it's all you say it is?" demanded a sceptic in the crowd.

"Am I sure, madam?" retorted the other. "Why you can take it from me it was this preparation that made the Tower of Pisa lean!"

A STATEMENT *about* BUTTER

In spite of the fact that in some Canadian cities butter supplies recently have not been sufficient to meet the greatly increased demands, the situation does not constitute an emergency; nor is it as serious as some people seem to think. There are two main causes for these temporary and local shortages:

For the past year we have been consistently using 10% to 15% more butter than in normal times—with consequent disturbance to the distribution of our butter supplies.

Many people have been buying more butter than they currently need.

The limited nature of the present shortage is shown by the fact that if every home would reduce its consumption of butter by only one ounce per person per week (for the average home this means a quarter of a pound a week)—or if we reduced our national consumption to the peacetime rate—the shortage would soon disappear.

There is no Reason for Panic Buying

It is unpatriotic and unnecessary for housewives to rush out to beat their neighbours to the nearest grocery store. Butter will not be rationed to meet the present situation. Butter production is actually above normal for this time of year. The Board itself is taking special action which it is believed will speedily restore normal supplies in retail stores.

HOW TO SAVE BUTTER

AT MEAL-TIME
1. Use butter only for spreading on bread.
2. Never use butter just out of the refrigerator. Wait until it is soft enough to spread easily.
3. Add a small amount of milk when creaming butter for sandwiches.

IN COOKING
1. Do not use butter in baking and cooking, when lard, shortening or meat dripping can be used.
2. Use level measurements of butter. . . . Guesswork means waste!
3. When adding cheese to a cream or white sauce, use only half amount of butter stated in recipe.
4. Use paper wrappings from butter to grease baking dishes.
5. Do not use butter for re-warming vegetables.
6. Serve meat gravy to avoid the use of extra butter on potatoes.
7. When adding butter to vegetable dishes, add it sparingly. Do not melt it and then pour on.

These supplies will however be adequate for normal consumption, if housewives in all parts of Canada co-operate.

You can help in these ways:

Scrupulously avoid waste and extravagance. Waste is wrong at all times. In time of war it is sabotage.

Reduce present consumption of butter by at least one ounce per person per week—(for the average home this means a quarter of a pound a week.)

Do not buy more than is needed for immediate use.

THE WARTIME PRICES AND TRADE BOARD

B1w

U.S. THANKSGIVING ON WHEELS



WENDELL WILLKIE, number one civilian traveller in the United States, and Mrs. Willkie had their American Thanksgiving "on wheels" when returning to New York from Toronto on their special railroad car with their host, R. C. Vaughan, chairman and president, Canadian National Railways, with whom the Willkies are shown above. Mr. Willkie spoke in Toronto on Wednesday night in launching Canada's dominion-wide "Aid to Russia Fund."

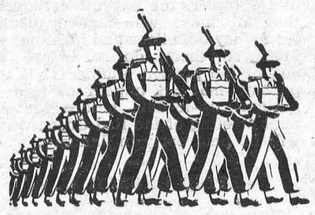

COLUMN OF THREE'S

Army establishments in Military District No. 3 set aside certain days this week when heads or representatives of prominent civilian organizaitons were invited to visit the camps and see for themselves the ways in which wastage is avoided and to see also the methods employed to conserve all sorts of scrapy that can be converted into war materials.

There was a purpose for these visits.

These are days of rigid self-denial, days when we must do without many of the normal peace-time things. We are being heavily taxed, we are forced to reduce our consumption of tea and coffee, women's styles have been "frozen," gasoline and new tires are more precious than gold. It's a long list of "can't haves" and "must nots." With all these restrictions, all of these demands for voluntary retrenchment, there can be no toleration of waste of any kind.

The Army is big business, is getting bigger every day. Its expansion has been phenomenal. The Army is big business because the citizens of this country have helped to make it so. It has been the self-denials of men in offices, in plants, in shops, on the farms, and women in homes that have made it possible for Canada's Army to be the best equipped, the best fed and one of the best paid in the world. The Army is big business and the public of Canada are its stockholders.

As stockholders the people have a right to criticize, the right to protest whenever and wherever there are indications of stoppages in our war effort. This right, in fact, is one of the democratic privileges we are fighting for.

Occasionally, however, zealous citizens in their desire to help become confused with fact or influenced by unfounded rumor. Their criticism, sometimes by word of mouth and sometimes by letters to editors, then becomes damaging rather than helpful.

It was to offset such harmful rumours that army establishments in M. D. 3 this week were open to the public.

It may not have been loyal citizens who started it; it may, indeed, have been a deliberate "plant" by enemy agents, but somehow the news has been getting about that there is wilful waste in Canadian army camps, that there has been little or no attempt to salvage—as the public is asked to do—waste materials that can be turned to war purposes.

So scores of people were asked to go to see for themselves. And what they saw impressed them, made them realize that this wastage talk is absolutely without foundation. They visited kitchens, mess halls, quartermaster stores. They saw butter boxes, egg crates, tin cans and other used items carefully stacked and awaiting disposal by salvage officers. They went away convinced that, while a certain amount of waste is inevitable, there is no wilful waste and that every effort is put forth to conserve as much as it is humanly possible to conserve.

They couldn't, of course, see everything. They didn't, for example, see the dozens of letters issued by District Headquarters on the question of waste and salvage; letters that told how to conserve electricity, boots and shoes, clothing, office equipment, paper; letters that listed the hundreds of used items that can be converted into useful articles once again. They were given—it was all time would permit—only a hasty view, but enough to satisfy them that Canada's soldiers are just as conscientious about helping to avoid waste and to conserve as the general public is.

Their visit served another purpose, perhaps as equally important. It proved that rumour, whether inspired by loyal but misinformed citizens or whether deliberately started by enemies in our midst, must not be treated seriously until proved correct.

In this instance it was proved wrong.

MODERN ETIQUETTE

1. Does a well-bred girl accept valuable gfits of jewelry from men acquaintances?
2. When a person is eating alone in a public dining room, is it permissible to read a book or a newspaper?
3. Is it proper to use ragged edged paper and envelopes for social correspondence?
4. Is it permissible for the bride and bridegroom to receive congratulations in the church?
5. When one is in a hurry, is it all right to ask a clerk in a store to wait on you, when there are two or three other persons ahead of you?
6. When entering a room together, who enters first, the hostess or her guest?

Answers

1. No. The only gifts a girl should accept from men acquaintances are such inexpensive things as flowers, candy, books, stationery, or perhaps, ice skates, tennis racquets, and such. Anything that is too elaborate or costs a great deal of money is taboo with the well-bred girl. 2. Yes. 3. No; straight cut edges are the most suitable. 4. No; they do not receive any congratulations in the church, but should go at once to the place where the breakfast or reception is to be held. 5. No; it is extremely discourteous to do so. 6. The guest, a hostess going first only when it is necessary to show the way.

DUNDAS AND WEST STORMONT CALF CLUB RESULTS

Members of the Newington and Chesterville Calf Clubs have completed another successful season. These Clubs were sponsored by the Stormont Agricultural Society and the Chesterville and District Agricultural Society respectively, in cooperation with the Dominion and Provincial Departments of Agriculture. The projects were under the supervision of Mr. Frank Cotton, B.S.A., acting Agricultural Representative for Dundas and West Stormont.

The individual calves and showmanship were judged by Mr. Hume Grisdale, of Iroquois. During the season the members were scored on the following basis:—Individual calf, 400 points; Showmanship, 100 points; Questions, 100 points; Judging, 100 points: Calf Management, 100 points; Reports, 100 points; Meetings attended, 100 points, making a total of 1000 points.

The results are as follows:

Chesterville Calf Club

1st, Audeen Merkley, Chesterville; 2nd, Gerald Kittle, Chesterville; 3rd, Hubert Merkley, Chesterville; 4th, Keith Fawcett, Winchester; 5th, Lyle Francis, Winchester; 6th, Allison Fawcett, Winchester.

Newington Calf Club

1st, Gordon McIntyre, Finch; 2nd, Nelson Montgomery, Finch; 3rd, Keith Shaver, Finch; 4th, Hugh Beach and Harold Shaver, Finch; 5th, George McIntyre, Finch; 6th, Fraser Hanna, Finch; 7th, Daryl Hanna, Finch; 8th, Earl Campbell, Finch; 9th, Allan Bancroft, Northfield Station; 10th, Walter Curran, Finch.

Both Clubs were represented by its members and their calves at the Junior Competitions, which were held at Kemptville. The most noticeable success was a group of three Holstein calves from the Newington Club, which in very strong competition stood 1st in the groups shown from Eastern Ontario. In the Inter-Club competition, which was held at Kemptville, two members of the Newington Calf Club, namely Nelson Montgomery and Hugh Beach, stood 8th in the Dairy cattle section of the 16 teams competing.

A visitor going over a country church one day saw a group of men near the pulpit talking about repairs that were needed. Going up to them, he said: "What is wrong? Have you got dry rot in the pulpit?"

Whereupon one of the men replied: "No, there is no dry rot in the pulpit, but there are worms in the pews!"

NEXT WEEK AT THE

"Picadilly Theatre"

WILLIAMSBURG, ONT.

MONDAY, TUESDAY AND WEDNESDAY



THURSDAY, FRIDAY AND SATURDAY

Double Bill!



—also—



THIS FRIDAY & SATURDAY

Double Bill!

Miss Polly

Starring Zazu Pitts and Slim Summerville

—also—

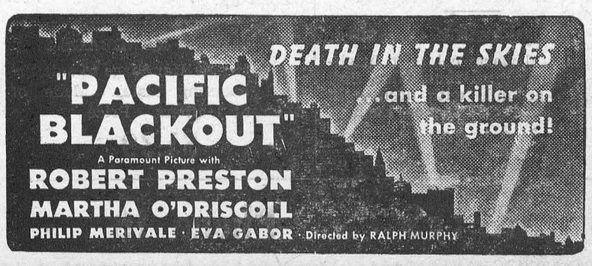

Christmas Groceries

APPLES Spies and McIntosh **35c gal.**

CRANBERRIES 29c lb. **PRUNES** 2 lb. 29c

COOKING FIGS 39c lb. **MINCE MEAT** 2 lbs. 29c

Xmas Needs CUT MIXED PEEL, GLACE CHERRIES, RAISINS, CURRANTS, WALNUTS, DATES, GLACE PINEAPPLE SPICES, Etc., Etc.

PURITY FLOUR 24 lb. bag 95c 7 lb. Sack 29c

CABBAGE - TURNIPS - CARROTS

We have DALEY'S TEA Now For Sale

FRESH EGGS WANTED HIGHEST PRICES PAID. HONEST GRADE.

ALWAYS ON HAND LETTUCE, CELERY TOMATOES, GRAPES.

McKERCHER BROS.

Telephone 86 - - Prompt Delivery

EGGS!

To secure a large production with a high percentage of Grade A's, you must feed scientifically prepared mashes.

TRY

OGILVIES' MIRACLE

—or—

LAKKO O. A. C.

LAYING MASHES

HUGH McMASTER

PHONE 43J., WINCHESTER, ONT.

SAVE METAL, GLASS, BY SIMPLIFICATIONS

A saving of at least 100 tons of sheet metal and 3,000 tons of glass annually is foreseen by the Wartime Prices and Trade Board as the result of an order which it has recently issued for the simplification of glass containers for jams, jellies, marmalade, pickles and certain other food products. The number of sizes is to be reduced from 20 to 10 and no fewer than 134 styles of containers will be eliminated. The order does not apply to glass products for use in home preserving or canning.

NOTICE !

Will clients and friends please note that beginning Monday, the 30th day of November, instant, owing to war conditions, Mr. W. J. Cass will be in the Winchester Office of Cass & Cass in the **afternoons** instead of the **forenoons**, as heretofore, until further notice. 30-31c

SOCIAL AND PERSONAL

Rev. R. F. Willson was in Cornwall on Sunday, supplying in Mr. Wismer's pulpit.

* * * *

Miss Betty O'Neil spent the week-end in Ottawa, the guest of her sisters, there.

* * * *

Sgt. J. L. Todd, of Petawawa, spent his furlough with his parents, Mr. and Mrs. R. Todd.

* * * *

Mr. and Mrs. Wesley Patterson, of Brockville, spent Thursday with relatives and friends in town.

* * * *

Mrs. Geo. Earle left last week to take up residence with her daughter, Mrs. Harvey Barkley, at Irena.

* * * *

Nursing Sister Phyllis Henderson, of Ottawa, was a week-end guest of Mr. and Mrs. C. R. Robinson.

* * * *

A.C.-2 Harold Harper, of the R. C. A. F., St. Thomas, spent the week-end at his parental home here.

* * * *

Mrs. Maude Summers has returned home after spending a week with friends and relatives in Ottawa.

* * * *

Tpr. Gordon Durant, of Camp Borden, spent the week-end with his parents, Mr. and Mrs. Percy Durant.

* * * *

Sgnman. Laurie Summers has returned to Vimy Barracks, Kingston, after spending ten days' leave with his mother here.

* * * *

Mr. and Mrs. W. H. Sherwood, of Smiths Falls, spent the week-end at the home of their son, Dr. W. A. Sherwood, and Mrs. Sherwood.

* * * *

A.C.-2 George Elliott, of the R. C. A. F., spent the week-end at his home here, enroute to an R. C. A. F. depot in Newfoundland, where he has been posted.

* * * *

Mr. and Mrs. James Jackson, Mrs. Herbert Robinson and Mr. and Mrs. Roy Annable spent the week-end at the home of Mr. and Mrs. Howard Annable, Kingston.

* * * *

Flight.-Lieut. Leonard Porteous, of Victoriaville, Que., and Mrs. Porteous spent a few days last week in Toronto. Mrs. Porteous remained to visit friends for the week-end.

* * * *

Mrs. J. M. Robb and little granddaughter, Dianne Wilson, after spending some time with Mr. and Mrs. J. George Wilson, have returned to their home in Regina, Sask.

* * * *

On Monday, Rev. and Mrs. W. J. Wismer, Rev. Wm. Harrison, of Vernon, Mr. J. T. Elnaugh and Rev. R. F. Willson were in Ottawa to attend sessions of the Inter-church Missionary Conference.

* * * *

Among the relatives from this district who attended the funeral of the late Mrs. S. Nelson Stevenson (formerly Eileen Walker) at Ottawa on Monday, were: Mrs. A. H. Duncan, Mr. A. W. Duncan, Miss Annie Walker, Mr. and Mrs. Stanley Gibson and Mr. and Mrs. Lawrence Walker.

* * * *

Mr. John D. Stewart and Mrs. Stewart, B.Sc., M.A., attended the Eastern Ontario Liberal Federation Annual Meeting, held in the Chateau Laurier, Ottawa, last Saturday. The delegates who represented the electoral district of Grenville-Dundas were, Dr. Taugher, Miles Marcellus, George H. Casselman, J. A. Campbell, Arthur C. Casselman and Mrs. John D. Stewart.

* * * *

Mrs. Harold Lannin and daughter, Gail, Mr. E. R. Christie, Mr. and Mrs. Lloyd Wilson and Mrs. B. McConkey attended the funeral of the latter's cousin, Mrs. Joseph Shields, which was held at Easton's Corners on Monday. The late Mrs. Shields was a resident of Smiths Falls and was well-known in Winchester, where she had visited on several occasions. Interment was made at Wolford Cemetery.

LOCAL AND DISTRICT NEWS

Mumps Prevalent Here.

There are several cases of mumps in Winchester and district at the present time. The malady is mostly confined to juveniles, but there are a number of adult cases reported. So far, school attendance has not been greatly affected, although several students have been absent from their classes as a result of the epidemic.

Observes 94th Birthday.

Congratulations are extended to Mrs. Wm. J. Steele, who, on Saturday last, observed her 94th birthday. Mrs. Steele is still in good health and in possession of all her faculties. Members of her family who spent the day with her were: Mrs. F. J. Barlow, of Morrisburg; Mrs. Fred Parker, of Ottawa; Mrs. Karl Helmer and Mr. Ernest Steele, of town.

Conservative Delegates.

Among others who will go to Winnipeg as official delegates for the forthcoming Conservative Convention are Reeve D. E. Beggs, of Mountain, and Mr. J. K. Ault, of Winchester. Both will be representatives of the Grenville-Dundas Conservative Association. They will leave on Monday next and return home on Sunday, Decembr 13th.

Red Cross Note.

As the local Red Cross year ends in December, the executive requests that all those who signed pledges for money donations and have not yet honoured them, do so before the end of the present month. It is important that all unpaid pledges be brought up-to-date before the annual meeting of the Red Cross, which will be held early in January.

UNITED CHURCH W. A.

With the president, Mrs. John Moffat, presiding, the last meeting of this year opened with a chorus. The devotional part was taken by Mrs. Wm. Steele, reading Luke 2:1 to 19. A short talk was given, showing how Jesus, the first great Christmas gift, was given to the world over 1900 years ago. How thankful we are as we celebrate Christmas this year for our great country, our homes, churches, the open Bible, and our freedom, which we all are willing to pay the price for. May we all say, "Thanks be to God for His unspeakable gift."

A musical reading was given by the President, "Oh Little Town of Bethlehem." Philip Brooks travelled the Holy Land in 1865 and saw Bethlehem, Jerusalem and Judea. As he travelled over those same roads he thought how Jesus walked the same way as he did. The mountains, hills and rivers were the same. The town of Bethlehem where Jesus was born; the dark streets so different to our streets; the shepherds tending their sheep just as the shepherds watched their flocks when the angels sang the heralding in of Jesus' birth. The Church of the Nativity still stands, worshipped in the midnight service in the singing of the hymns, telling of the Saviour's birth; children gathering moss and placing it around the feet of Jesus. That is how the children around the Nativity spend their Christmas. Brooks composed a song and had it set to music. The melody was given to him by inspiration from Heaven, and no Christmas seems complete without the singing of the hymn, "Oh Little Town of Bethlehem."

The secretary, Mrs. Carlyle, read the minutes, and the treasurer, Mrs. H. Flora, gave her report. All bills are paid and there is a balance on hand. 20 boxes for Christmas have been sent to the boys serving overseas. A second flag has been placed in the church—at the south side the Canadian Ensign, and on the north side The Union Jack.

The Canadian Flag was placed on the altar in memory of Mr. and Mrs. Robert Brown, by their family. As one enters the church and sees our country's flag, it makes us think of our freedom and what the flag means to us. As long as it waves in the breeze we know we are free. And as a free people we thank God for strength and courage to keep it flying.

There were few items of business dealt with, as the work of the W. A. for this year is complete. A hearty vote of thanks was tendered the president, Mrs. Jack Moffat, for the splendid year's work done under her leadership.

The executive for 1943 is as follows:

Past President—Mrs. A. Johnston.
President—Mrs. J. Moffat.
1st Vice President—Mrs. E. Fennell
2nd Vice Pres.—Mrs. P. Durant.
3rd Vice Pres.—Mrs. Wm. Rowat.
Rec. Secretary—Mrs. K. Helmer.
Cor. Secretary—Mrs. Wm. Lannin.
Treasurer—Mrs. H. Flora.

The meeting closed with the National Anthem. A dainty lunch was served by the committee in charge, and a hearty vote of thanks was tendered.

Mrs. Clair Summers and baby are spending a few days with friends at Eganville.

Purchases Local Residence.

Mr. and Mrs. W. G. Porteous, of the Vernon district, have purchased the fine frame house of Mr. Peter McGregor, on Queen Street, and will take up residence there in the near future. The Press joins in welcoming Mr. and Mrs. Porteous to town.

Hydro Power Loads.

Municipal power loads in this area during September are reported as follows by the Hydro-Electric Power Commission of Ontario: Winchester, 347 horse power; Prescott, 1,472; Athens, 132; Cardinal, 363; Carleton Place, 1,877; Brockville, 4,801; Chesterville, 267; Iroquois, 240; Kemptville, 344; Lanark, 79; Morrisburg, 240; Perth, 1,731; Smiths Falls, 2,785; Westport, 103; Williamsburg, 103.

Mrs. Isabella Allen Passes On.

The grand old lady of Carleton county, who was one of the Dominion's oldest residents, Mrs. Isabella Allen, widow of John Allen, of Twin Elm, passed away on Tuesday morning at Kinburn, at the age of 105 years. Death was attributed to an attack of appendicitis. The funeral is being held at Twin Elm today. The late Mrs. Allen has many great-grandchildren residing in this district.

Local Red Cross Shipment.

Following is the list of articles completed by the local Red Cross Society during November, and shipped to National Red Cross Headquarters on Monday:

37 pr. service socks, 5 pr. seamen's 26-inch socks, 4 scarfs, 17 pr. mitts, 1 pr. gloves, 1 pr. knee warmers, 1 aero cap, 3 sleeveless sweaters, 5 long sleeved sweaters, 252 Perineal dressings, 10 hospital dressing gowns, 1 woman's nightgown, 3 cardigans, 3 children's coats, size 4 years; 10 pr. boys' pants, size 4 years; 10 pr. boys' pants, size 8 years; 22 quilts.

BAPTIST CHURCH ANNIVERSARY

Sunday, November 29th, marked the 83rd anniversary of the Winchester Baptist Church. The special preacher, Rev. W. J. Wismer, of Cornwall, brought very thoughtful, inspiring messages. The morning text was taken from the prophecy of Isaiah 58:11, "And the Lord shall guide thee continually." This is well to remember as we embark on the labors of another year, and so can go forward with assurance. At the evening service he stressed the sufficiency of Jesus. Mr. Wismer based his remarks on the reply of Peter to Jesus' question: "Will ye also go away?" Peter replied: "Lord, to whom shall we go?" No matter what circumstances in life seem to distract our hearts and lives, we can always know that there is Someone ready with the comfort, blessing and strength that will see us through and set us free. That One is Jesus.

Mrs. J. J. McKendry directed the choir, with Mrs. Percy Cumming at the organ. Mrs. McKendry sang a solo at the morning service, "Doing His Will." During the evening service, the choir rendered an anthem, "Oh Jesus, With Thy Church Abide," and Mrs. R. F. Willson contributed a solo, "In Thee Do I Live."

The Presbyterian congregation withdrew their evening service to worship with the Baptist congregation, and their pastor, Rev. W. MacKinnon, read the Scripture lesson. Rev. P. D. Augustine, of Ormond, led in prayer.

Beautiful baskets of flowers decorated the church. One basket came as a token of congratulations and good wishes from the South Gower Church. Although the evening turned out to be stormy, a goodly number availed themselves of the privilege of hearing Rev. Mr. Wismer and worshipping with the Baptists, as they enter the new year and are inspired to go forward with hope and trust.

That refusal completely prevents him from having a second shot, and so makes him a non-paying passenger.

Has your subscription expired?

Auction Sale

25 HEAD OF CATTLE

There will be sold by Public Auction at the Keyes Barns, Centre St., North, Winchester, Ont., on

SATURDAY, DECEMBER 5th, 1942

Commencing at 1.30 p.m., sharp, the following:

21 Milch Cows, 2 two-year-old Heifers, 1 year-old Heifer, 1 Pure Bred Holstein Bull, 1 1-2 years, old, Free Listed.

All cattle will be sold subject to Blood Test if requested by purchaser.

20 Shoats, weight about 90 lbs.; 3 Brood Sows; 1 Clyde Gelding, 3 years old, weight about 1200 lbs.; 4-year-old Clyde Mare, 1200 lbs.; 1 Donkey.

TERMS—CASH.

W. C. MacDONALD, Prop.

ROSS MORROW, Auctioneer.

Auction Sale

HOUSEHOLD EFFECTS

Having sold my house, and intend leaving town, I will sell by Public Auction at my residence, near the C. P. R. Station, Winchester, Ont., on

TUESDAY, DECEMBER 8th, 1942

Commencing at 2 p.m., the following:

Kitchen Cabinet, Buffet, 2 Kitchen Tables, 6 Chairs, Dining Room Table, Sewing Machine, 2 Bedroom Sets, Rocking Chairs, 2 Couches, Chemical Closet, Universal Range Stove, Congoleum Rugs, Cupboards, Oil Stove, Lawn Mower, Shovels, Grass Scyth and Snath, Paint Brushes, 75 Hens, Ladders, and numerous other articles.

TERMS—CASH

CHRIS. JOHNSTON, Prop.

ROSS MORROW Auctioneer. 31p

Auction Sale!

FARM STOCK AND IMPLEMENTS

Having rented my farm, I will sell by Public Auction, on Lot 24, Con. 9, Township of Mountain, 3 miles North West of Winchester, on

WEDNESDAY, DECEMBER 16, 1942,

Commencing at 1 p.m., the following:

14 High Grade Holstein Cows, 2 heifer calves, 1 Pure Bred Registered Holstein Bull Calf, 3 work horses, 1 brood sow, 1 wagon, 1 milk wagon, 1 set of sleighs, 1 McCormick seeder, 1 set of 12-ft. harrows, 1 two-horse cultivator, 1 sulky plow, 1 walking plow, 1 rake, 1 thirty-gallon milk can, 2 eight-gallon milk cans, milk pails, 1 De Laval cream separator, 1 brooder and stove, 1 incubator, 2 sets of double harness, whiffletrees and neck-yokes, some oak plank.

A quantity of grain, hay and straw, 10 feet of ensilage, forks and shovels, 2 logging chains, scales, 1 buggy, 2 building jacks, 1 grindstone, 2 crow bars, and many other articles too numerous to mention.

TERMS—$10.00 and under, cash; over that amount 8 months credit on furnishing approved joint notes, or 3 per cent. off for cash.

JAMES HUGHES, Prop.

ROSS MORROW, Auctioneer. 31-2

Auction Sale!

FARM STOCK AND IMPLEMENTS

Having sold my farm, I will offer for sale by Public Auction, on Lot 7, Con. 12, Township of Winchester, one Mile East of Ormond, on

WEDNESDAY, DECEMBER 9th, 1942

Commencing at 1 p.m., the following:

14 high grade Holstein cows, 6 heifers rising 2 years, 4 calves; 1 bull, 2 years old; 3 work horses, 1 brood sow, 9 shoats.

2 sets double harness, 1 set single harness, 1 McCormick grain binder, 6 ft. cut; 1 Massey mower, 5 ft. cut; 1 Massey Harris corn binder, new; 1 McCormick Deering seeder, 13 discs 1 Bissell disc harrow, 14 discs; 2 walking cultivators, 1 set drag harrows, 12 ft.; 1 Massey Harris two-furrow plow, 2 walking plows, 1 McCormick Deering hay loader, 1 Massey Harris side rake, 1 Massey Harris straight rake, 1 McCormick Deering manure spreader, 1 wagon and hay rack, 1 roller.

1 stone boat, some oak plank and lumber, 2 buggies, 1 high wagon, 1 cutter, 2 sets sloop sleighs, 1 water tank, 1 pig rack, chicken coops, 1 fanning mill, 1 cream separator, 1 churn, 2 ladders, 2 sets of shafts, 1 buggy pole, 1 milk wagon, 2 thirty-gallon milk cans, 2 dairy cans, 1 large milk strainer, 4 pails, 1 set scales, 1 set power clippers, 80 feet of 1 1-2 inch piping, fence posts, whiffletrees and neckyokes.

50 tons of hay, a quantity of straw, 15 feet of ensilage, 500 bus. of mixed grain.

2 wooden beds, 1 iron bed, and many other articles too numerous to mention.

TERMS—$10.00 and under, Cash; over that amount 8 months credit on furnishing approved joint notes, or 3% off for cash.

SANDY MacLEAN, PROP.

ROSS MORROW, Auctioneer. 30-31c

The World's News Seen Through
THE CHRISTIAN SCIENCE MONITOR
An International Daily Newspaper

Is Truthful—Constructive—Unbiased—Free from Sensationalism — Editorials Are Timely and Instructive and Its Daily Features, Together with the Weekly Magazine Section, Make the Monitor an Ideal Newspaper for the Home.

The Christian Science Publishing Society
One, Norway Street, Boston, Massachusetts
Price $12.00 Yearly, or $1.00 a Month.
Saturday Issue, including Magazine Section, $2.60 a Year.
Introductory Offer, 6 Saturday Issues 25 Cents.

Name_____
Address_____

SAMPLE COPY ON REQUEST

MacDONALD'S HARDWARE and SERVICE

Galvanized Pails - 30c and 40 each.
Horse and Cattle Brush 25c per set.
Cattle Comb 35c. Horse Comb 30c
Step Ladders $2.65 Snow Shovels $1.35
Stable Shovels 95c

STOVES

We still have Two New Stoves in Stock.

Repairs

Give us your order for Stove, Washer and Machine Repairs.

FAIR DEALING OUR MOTTO

W. C. MacDONALD - Phone 109

Hardware & Farmer's Supplies Winchester, Ont.

JOHN FADER, Salesman.

KEYES' CASH STORE

SHOP EARLY

Numbers of folks are determined to avoid the "last minute" Xmas Shopping Rush. How about you? Many folks are buying gifts now, while there is still time to make selection carefully. Plan your Christmas Shopping Now — and remember Practical Gifts are perfect for Christmas 1942.

These Make Fine Gifts

TABLE CLOTHS & NAPPIES

Pure Irish Linen Double Satin Damask Cloths, 70 x 88 inches, woven in Ireland, with Napkins to match.

Cloths, each. $10.00 Napkins, doz. $10.00

PRINTED TABLE CLOTHS

Beautiful warm colors to brighten up your meal-time. Nice, Soft Creamy grounds with designs in red. Size 54 x 54 inches. Each

$1.69

SCOTCH LACE TABLE CLOTHS

Lovely Lace Table Cloths that bring a distinctive air to your dining room. All-over Floral designs with scalloped edges. Comes in rich Ecru shade, Size 70 x 90.

$6.00

RAYON DAMASK CLOTHS

Heavy quality table-cloths, 54 by 54 inches, in Rayon of beautiful designs. Lovely for your home and makes an ideal Xmas gift.

$1.90

LINEN TABLE SET

Price $3.00

Cream grounds with coloured stripes. Size 50 x 68, with 6 napkins to match, 13 x 13. Done up in a neat box for Christmas gifts. People are shopping early—don't wait till the choicest gifts are all picked up.

LADIES' HANDBAGS

Smart new Handbags to suit the most exacting tastes. Made of different leathers. Price

$1.39

WOMEN'S NIGHTGOWNS

Cosy, warm flannelette gowns, roomy, full cut. White with contrasting trim. Long sleeves. You will need warm nighties from now on. Price each

$1.00

COLOURED TURKISH TOWELS

Size 23 x 47. Good quality material, deep cream body with fancy stripes, fringed ends. Ask to see this towel. Priced at only

89c

COLOURED TURKISH TOWELS

Size 17 x 40 inches. Good pattern and quality. Tuck matetrial with 2-tone colored stripes. Price

49c

CHRISTMAS CARDS

Our large display of Christmas Cards ready for your inspection. Prices of Cards, complete with envelopes,

5c and 10c each
2 for 5c, 3 for 5c

T. O. KEYES - Phone 16 - Winchester, Ont.

All Set For Christmas!

Although Christmas Goods are not as plentful as in other years, due to war conditions, we are pleased to announce that our stock is complete in every detail at the present time. We have many items that are suitable for gifts and would urge you to shop early for best selection. Our Candy Department is also well supplied with Christmas Sweets. This year when you think of Christmas, think of Duncan's—the Gift Centre.

A. W. Duncan

A Gift Tip!

Why not give mother that new piece of Furniture this Christmas. We can still meet all household requirements

Drop in to-day and see our line of Furniture Gifts.

J. L. DIXON, Furniture Dealer

Funeral Director—Packard Ambulance Service
TELEPHONE 13 - - WINCHESTER, ONT.