THE WINCHESTER PRESS

VOL. SIXTY-EIGHT — WINCHESTER, ONT., THURSDAY, DECEMBER 8th, 1955. — No. 29

SANTA CLAUS WILL BE HERE THIS SATURDAY

High School Commencement Held In Winchester Theatre Last Wednesday

More than 400 students, parents and friends packed into the Winchester Theatre last Wednesday afternoon to attend Winchester High School's annual commencement exercises.

One of the biggest commencements in the history of the school the program was highlighted by a lengthy list of presentations and awards which the students had captured during the past year. Mr. A. A. Christie, B.A., B. Com., B. Paed., Inspector of Public Schools, Ottawa, was the guest speaker and he was introduced by Mr. Howard E. Biccum, chairman of the North Dundas District High School Board. J. H. Willard, principal of Winchester High School, was chairman, and in a few introductory remarks extended a cordial welcome to everyone and gave a brief run-down of school activities and the purpose of the Commencement.

Several musical numbers were heard during the afternoon from the Lower School Choir, W. H. S. quintette, and the Singing Strings Orchestra. The pianists were Kay Fennell, Norma Bailey and Marilyn Hitsman.

Valedictorians were the Misses E. Arbuthnot and Annettie Holmes. They were presented with gifts on behalf of the school by Miss M. Thom and Miss E. Runions, members of the teaching staff.

Following are the presentations:

Academic

Intermediate Certificates

Intermediate Certificates, presented by Mr. Harry Potter, principal of Winchester Public School, are given by the Department of Education, signed by the Minister of Education, the Principal and the Chairman of the School Board, to students who have completed successfully Grades VII, VII, IX and X courses of study prescribed by the Department of Education: The recipients were: Carolyn Alford, Ruth Annable, Eileen Arbuthnot, Marilyn Bailey, Norma Bailey, Mary Barkley, Shirley Barkley, Ruth Bell, Mona Biccum, Verla Black, Linda Bolton, Anne Cross, Pauline Cross, Judy Geggie, Marion Gray, Muriel Hamilton, Bethel Holmes, Betty Kirkwood, Pauline Levere, Shirley MacMillan, Barbara McVey, Kathryn Petersen, Margaret Skuce, Lorna Steele, Patsy Steele, Raymond Ball, James Churchill, Robert Carkner, Robert Clark, Gordon F. Coons, Charles Holmes, George Holmes, Ronald Link, Tommy MacLean, Brian Raistrick, Douglas Roberts, Reginald Stobo, Robert Summers, Edward Veenstra, Allan Wylie.

Secondary School Graduation Diplomas—

These Diplomas, presented by Mr. H. E. Biccum, chairman of the N.D.D.H.S. Board, are given by the Department of Education, signed by the Minister of Education, the Principal and the School Board Chairman, to students who have completed successfully the prescribed course of study in Grades XI and XII. The recipients were: Shirley Arbuthnot, Carol Ault, Valerie Beardsall, Eleanor Brown, Joan Clark, Martha Edwardson, Kathleen Fennell, Donna Fulton, Helen Helmer, Beverley Hunt, Doris McRoberts, Arlene Robinson, Allan Alford, Wendal Carkner, Peter Dawson, Lyle Hess, Douglas Holmes, George Holmes, James Kerr, Robert Mitchell.

Secondary School Honour Graduation Diplomas—

The two students who took the required eight subjects to get Honour Diplomas were successful. These diplomas are given and signed in a similar manner to the Graduation Diplomas. The recipients were Annettie Holmes and Martha Edwardson. The diplomas were presented by Mr. J. H. Willard.

Blackler's Proficiency Medals—

Presented annually by Mr. N. Blackler. Grade IX, 1st prize, prize, Silver, Ingebord Bratteig, 89%; 2nd, Bronze, Mary Lou Holmes, 84.4%; Grade X: 1st, Silver, Eileen Arbuthnot, 86.5%; 2nd, Bronze, Edward Veenstra, 85.3%.

Student Council Proficiency Awards—

These are presented annually by the W. H. S. Student Council to the first and second highest proficiency students in Grades XI and XII. Presentations made by Mr. Robert Mitchell, president of the Student Council, to the following: Grade XI: 1st, $10.00, Gail Lannin, 89.6%; 2nd, $5.00, Garry Willard, 85.6%; Grade XII: 1st, $10.00, Doris McRoberts, 87.3%; 2nd, $5.00, Kathleen Fennell, 82.3%.

N.D.D.H.S. Board Awards—

These awards are presented annually to the two Grade XIII students who have received highest standing in general proficiency in academic work, judged on the basis of Departmental Examination results and numbers of subjects taken: 1st, $15.00, Annettie Holmes; 2nd, $10.00, Martha Edwardson. Presented by Mr. Dalton Coons.

Chemistry Prize—

An annual presentation of a silver cup by Mr. Gordon LaRose, Phm. B., to the student with the highest standing in Grade XII Chemistry (Ag. Sc. II). Winner: Doris McRoberts, 94%.

Public Speaking

Alumni Cup and Replica—

The Alumni Cup is presented annually by the W. H. S. Alumni Association to the best Public Speaker in Lower School. Its replica is presented each year by Mr. David Melvin to the winner for permanent possession. Recipient: Anne Cross. Runner-up, Lorraine Holmes. Presentation made by Mrs. Hart Melvin.

McMaster Cup and Replica—

The McMaster Cup is an annual presentation and the Replica a permanent presentation to the best Public Speaker in Grades XI, XII and XIII. Both are given by Mr. Hugh McMaster. Winner, Eleanor Brown; runner-up, Pauline Levere.

Athletics

Girls' Athletic Cup—

An annual presentation made by the 1946 Grade X Agriculture Class to the highest senior girl point winner at the W. H. S. Athletic Meet in October, 1955. Presented by Mrs. E. Slingerland. Recipient, Patsy Steele; runner-up, Doris McRoberts.

Boys' Athletic Cup—

An annual presentation made by the High School Board to the Senior boy who wins the highest number of points at the W. H. S. Athletic Meet, was won this year by Mac Steinburg. Runner-up, Robert Rennick. Presentation made by Mr. R. A. Allison.

Athletic Crests—

Athletic Crests are presented by the W. H. S. Student Council to Junior, Intermediate and Senior winners, girls and boys, of the W. H. S. Field Day events. Winners were as follows, in the order, first, second: Senior, Patsy Steele, Doris McRoberts; Intermediate: Lorna Steele, Katheryn Petersen; Junior: Marion Holmes, Carolyn Alford; Senior: Mac Steinburg, Robert Rennick; Intermediate: George Holmes, Garry Willard; Junior: Lorne Windsor, Keith Hutt.

Football Team—

The senior football team, coached by Mr. W. Park, physical education teacher, comprises: John Chisamore, captain; Jim Deeks, Robert Mitchell, Robert Clark, Doug. Roberts, Allan Wylie, Peter Dawson, Murray Johnston, Ellery Crowder, Larry Holmes and George Holmes. Each member received a crest.

Osgoode North Dundas Athletic Association—

With the object of promoting athletics among a number of High Schools closely related in proximity, size and interests, a new Athletic Association known as O.N.D.A.A. was formed last September.

The new organization with its executive, working committees and constitution, carried out its first major program at South Mountain on October 14th, 1955, when the four participating schools, Chesterville, Winchester, Mountain District and Osgoode District — competed in track and field athletics. The executive is: President, J. H. Willard; sec'y.-treasurer, Mrs. E. Slingerland; working committee, W. Park, P. Kelly, W. Kavanaugh and E. Getz; trophy committee, W. A. Servage and J. H. Willard.

Trophies—

Trophies won by Winchester High Schoool this year were as follows:

The Boyd Memorial Trophy, given in memory of Lieut. Nairn Boyd and Tpr. Kenneth Boyd by their parents, Mr. and Mrs. Spurgeon Boyd, for the school winning the highest points — won this year by Winchester with 175 points. Presented by Mr. Spurgeon Boyd.

The Annable Memorial Trophy, given in memory of Lieut. Edward Annable by his sisters, Mesdames D. Edgerton, D. Johnston and E. Riddell, and brother Raymond Annable, for the school winning the Senior division — won by Winchester with 63 points. Presented by Mr. D. Johnston.

The Armstrong Memorial Trophy, given in memory of Pte. Robert Armstrong by his parents, Mr. and Mrs. Lorne Armstrong, for the school winning the Junior division—won by Winchester with 74 points. Presented by Mr. Lorne Armstrong.

Flora Trophy — Junior Girl Track Champion, won by Marion Holmes, Winchester, 13 pts.; runner-up, Carolyn Alford, Winchester, 7 pts.

Lyall M. Crowder Trophy—Senior Boy Track Champion—Won by Robert Rennick, Winchester, 20 pts.; runner-up, Mac Steinburg, Winchester, 18 pts.

R. S. Allison Trophy—Intermediate Boy Track Champion—Won by George A. Holmes, Winchester, 11 pts.; runner up, Gerald Hyndman, Mountain, 11 pts.

Allison Brothers Trophy, Inkerman — Junior Boy Track Champion—Won by Keith Hutt, Winchester, 14 pts.; runner-up, Lorne Windsor, Winchester, 13 points.

All members of the competing teams will receive a new grey and garnet O.N.D.A.A. crest provided by the various school boards.

W. H. S. Cheer Leaders—

Joan Clark, Kathleen Fennell, Orma Findlay, Betty Lou Dawson, Anne Cross, Marion Gray.

Cadets

S. D. & G. Shield—

The Stormont, Dundas and Glengarry Shield, presented annually to the smartest and most efficient Cadet on parade at the annual Cadet Inspection by Major F. M. Cass, Q.C., M.L.A., in honour of the Militia Regiment of Winchester, was won at the last inspection by C/CSM Robert Summers. Presentation made by Major F. M. Cass.

Winchester Legion Shield and Replica—

An annual presentation by the Winchester Legion to best Grade IX first-year Cadet. Won by Cadet Ernest Windsor. Presented by Stuart Corry, past president.

Silver Plate Award—

An annual presentation to be retained by the smartest and most efficient girl Cadet in the W. H. S. Cadet Corps, donated and presented by Capt. W. A.

(Continued on Page 9)

100 CLUB TREE ERECTED

Following a usual custom, the 100 Club Christmas Tree has once again been put up and brightly decorated with colourful lights, at the Main intersection. The importance of erecting and lighting up this tree each year cannot be over-estimated, as it lends atmosphere and attractiveness to the business district of the village.

Hospital Staff Holds Double Shower

Members of the Hospital staff held a double miscellaneous shower at the home of Mrs. K. Lawrence on Monday evening in honour of Mrs. Robert Anderson, a recent bride, and Miss Vivian Robertson, who is soon to be married.

Games and contests were enjoyed. Lunch was served by the hostesses, assisted by nurses on the staff.

Mrs. Lawrence made the presentations on behalf of the staff, and Mrs. Bessie Clark pinned corsages of white and yellow mums on the guests of honour as they entered.



Will Have Treat For All Kiddies

Calling all Winchester and district youngsters! Make certain Dad or Mom have you down town this Saturday afternoon as close to two 'clock as possible because that is the scheduled time for Santa's arrival in Winchester.

That's right, the jolly old gent from the north will be in Winchester this Saturday afternoon, December 10th, to meet all the kiddies, and to give each of them a bag of treats. And while he's here he will very likely take down a list of what you want for Christmas.

Although final plans for St. Nick's visit to Winchester have not been completed, it is just possible that the annual event will be a little more elaborate this year, with the addition of a float and some music, and a clown or two to help shell out the candy.

The visit is being made possible by Winchester business men who will be given some assistance by the local 100 Club.

Santa's annual pre-Christmas visit offers the parents an excellent time to get some of that belated shopping done while the kids are looking for Santa. This year Winchester business men say they have a bigger and better variety of gifts than ever before. Bright attractive stores will greet the shoppers, and courteous salesmen and saleslaadies will be at the disposal of the big crowd expected in town this Saturday.

Santa, of course, wants to see as many of his little friends from the neighbouring districts as possible, so make certain you don't miss him this Saturday.

Election Results In Other Centres

Osgoode Township

Making her second attempt to become a member of Osgoode Township's three-man Council Board, Mrs. Grace Gough, outspoken 49-year-old woman with a background of political training, headed the polls on Monday with 482 votes. Dawson Brownlee polled 456, and the other Councillor re-elected was N. J. McCormick with 407. G. M. Jeacle trailed with 376 votes. Reeve John E. Boland and Deputy Reeve Thos. A. Stanley were returned by acclamation.

Kemptville

Councillor Joseph Patterson ended a politicial era in Kemptville by narrowly defeating Reeve W. Harold Finnerty who had held the office for 12 years. Patterson polled 410 against 396 for Finnerty, a 14-vote margin.

Councillors elected were: Jas. Cranston, 581; Dr. L. G. Coleman, 519; Jack Lecker 469, and J. Ray Baker 439. Unsuccessful candidate was Clifford Johnston who totalled 407 votes. An estimated 80% of the voters turned out in Kemptville on Monday.

Morrisburg

All four Councillors were re-elected: H. B. Duvall 457, A. E. Edgerton 435, A. W. Guay 373, and M. D. Wilson 351. L. B. Coligan, with 334 votes, was defeated. For School Trustees, Rev. F. L. Howald 416, Miss M. Coligan 347, and Mrs. D. Morgan, 307. Willard Steinburg was unsuccessful with 287 votes.

A by-law for the distribution of Natural Gas by the Lakeland Company was approved 503-88. Another by-law, voted on by property owners only, whereby the town would pay half the cost of a sewer up Meikle Street to service Reunion Properties was turned down 187-100.

Chesterville

Chesterville's four-man Council Board was filled at a second Nomination meeting, held on Monday, after failure of sufficient candidates to qualify at the first meeting. Councillors are Harold Sharkey, Frank Arnold, Carl Merkley and Erwin Merkley. Reeve Charles McMillan was returned to office by acclamation.

Cardinal

At Cardinal, George Brown defeated Arthur C. Casselman for the Reeveship, 429 to 202. Council by acclamation will consist of George Peters, Eric Alberry, Fred Emmons and John Savor.

Russell

Village trustees at Russell elected by acclamation are Walter Cherry, John Smith and Walcott MacPherson.

Finch

Ernest Montgomery defeated Hugh A. Shaver for the office of Deputy Reeve in Finch Township in a light vote which saw the winner poll 442 votes against Mr. Shaver's 198. Both are former members of council.

Reeve Kenzie MacGillivray and Councillors Charles Proudfoot and Bernice Ouderkirk were elected by acclamation. One council seat is yet to be filled.

Mrs. Agnes Carman Dies At Iroquois In 100th Year

Iroquois lost its oldest resident on Saturday, December 3, in the death of Mrs. Agnes L. Carman at the Williamson Nursing Home, following a short illness. Mrs. Carman, member of a pioneer family of the district and of United Empire Loyalist descent, was in her 100th year, having been born in Matilda Township on March 28th, 1856. She enjoyed exceptionally good health up until three weeks ago.

Mrs. Carman was the daughter of the late Henry A. Shaver and Mary Ann Ault. She received her education in the local schools and taught school for some time before her marriage to Ansel B. Carman, merchant tailor, of Iroquois, who died in August, 1909, following a lengthy illness. During her youth she resided for short periods with relatives in Kemptville and Spencerville.

Early in life Mrs. Carman became associated with the Methodist Church. She taught in the Sunday School, sang in the choir, and was a life member of the Woman's Missionary Society. For years Mrs. Carman, always an ardent flower-lover, supplied the floral offerings, in season and out, for the regular church services. Her home was ever open to visiting ministers of the church during their stay in Iroquois.

As a young woman she frequently suffered from illness, but her health seemed to improve with the years. Even at 70 she was almost a complete invalid from arthritis, but later having overcome this handicap, she frequently remarked that she did not have an ache or a pain.

Services were held from the Fitzsimmons Funeral Home, Iroquois, on Monday, December 5, being conducted by Rev. Gordon F. Dangerfield, pastor of the Iroquois United Church. Burial took place in the family plot at Point Iroquois Cemetery.

Mrs. Carman is survived by a daughter, Miss Margaret E. Carman, and two sons, Arthur, at home, and Ralph S., of Colborne, Ont.; also by one grandson, Robert D. Carman, of Richmond Hill.

Late Arnold Wylie

A former staff member of the Winchester Press and a native of Mountain Township, Mr. Arnold Webster Wylie passed away at his home in Brampton, Ont., last Wednesday.

Born in Mountain Township, a son of the late Mr. and Mrs. Robert Wylie, the deceased was 59 years old. In early life he lived in Winchester and was employed by the late Byron Lane, then publisher of the Winchester Press. Gaining his apprenticeship with this newspaper, the late Mr. Wylie eventually became manager of the Charters Publishing Company, Brampton. For the past 18 years he had been in ill health and had not held any position.

He was married to the former Muriel Joyce, of Napanee, who survives. Also surviving is one son, Robert.

The funeral was held from the Phillips Funeral Home to a Brampton cemetery where interment was made.

Just Like A Letter From Home They Say . . . . .

The riddle of the season is—what to send your distant friend as a token of Christmas remembrance? If that friend is an old-time neighbour, or former resident here, nothing could be more acceptable than a Gift Subscription to the home-town paper. It brings the news of old acquaintances, and re-echoes your kindly thought, each week of the year.

A gift card bearing the donor's name will be sent at your request. The Winchester Press rates are: $2.50 a year in Canada; $3.50 in the U. S. A.

Annual Meeting Of Eastern Ontario Guernsey Breeders

(By F. Erle Helmer)

Members of the Eastern Ontario Guernsey Breeders' Association attended the annual banquet on Saturday, which was held in the church hall of the Vernon Presbyterian Church.

Marking the jubilee year of the organization of the Guernsey Breeders' Association in Canada, the hall was suitably decorated, place mats advertised the merit of "Golden Guernsey" milk, each guest received a jubilee pencil, and large pitchers of the rich yellow milk was the principal beverage, for the turkey dinner served by the ladies of the church.

Colin MacGregor, of Morewood, president of the Association, acted as toastmaster, and told of the increase in the numbers of Guernsey breeders in Eastern Ontario, and of the successful club shows at Almonte and Metcalfe. Breeders had been particularly successful at the Ottawa Winter Fair. There has been a remarkable increase in the showing of Guernsey calves at 4-H club shows.

Due to the increase in the number of breeders it was decided to form two clubs in Eastern Ontario, with the breeders living east of the Prescott Highway retaining the name of Eastern Ontario Guernsey Association, and the remainder will be members of the Ottawa Valley Guernsey Breeders' Association. The election of officers for the new clubs was held after the programme and presentation of awards.

Jim Brown of Almonte introduced the head table guests, and greetings from representatives of other breeder associations were brought by Neil Lee, first vice president of the Ottawa Valley Ayrshire Breeders' Association; Vic Minnion, President of the Carleton-Russell Holstein Breeders' Association, while the breeders were congratulated on their activities of the past year by Art Steele, Director of Production Services, Ottawa.

Basil Dawley, of Winchester, first vice president of the Chesterville Fair Board, presented the trophy donated by Valincourt of Green Valley, for the best junior Guernsey herd exhibited at Chesterville Fair in 1955, bred and exhibited by the owner, to Colin MacGregor and Son, of Morewood.

Cash awards to 4-H Club members who had exhibited calves at shows and exhibitions were given to the following, the presentations being made by W. J. Croskery, Agricultural Representative of Carleton County:

Carleton Club: Garry Sheldrick, Marva Folkard, Glen Cameron, Rose Mary Brunton, Bill Wyatt, in the order of points scored; Richmond Club: Barry Boyce, Harold Crawford, Henry Davidson, Helen Crawford, Lloyd Davidson and Andrew Baldwin, of Woodlawn, the only West Carleton 4-H Club to raise a Guernsey calf. Awards were also made to the following who had completed club projects: Dwight Moore, Sandy Brown, of Almonte; Carol Countryman and Barbara Wagner, Crysler; Dwayne Gordon and Donnie Irven, Chesterville; Margaret, Claude and James Cochrane, George Brown, Barbara and Betty Brown, all of Almonte, and Jimmy LaPlante, Cornwall.

Jim Miller, of Vernon, a director, introduced the secretary of the Association, Mr. Bruce Hodgins, who told of the growth of the Association in the past years, and pointed to the great improvement in breed, the increased production, and higher butter content of the milk.

He presented the Silver Tray, given by Simpson-Sears for the best graded Guernsey herd at the Ottawa Winter Fair, to Jas. M. Brown of Almonte; The T. Eaton Co. special to Kenneth Duncan, of Almonte, who was judged the Premier Exhibitor of the show.

The William Henry Plaque, which is awarded each year to a different breed exhibited by 4-H Club members at the Fair, was presented to Jimmy Cochrane of Lanark County, who had the top Guernsey calf in the show.

The Gold Medal Certificate and Seal award, which donates the highest possible rating of a Guernsey cow in Canada, was presented to Jim Brown of Almonte, for a cow which had a record of 98,890 lbs. of milk in nine lactations. Other production certificates were presented to Donald Davidson, Manotick; W. R. Cochrane and Sons, Almonte, and Colin McGregor and Sons, of Morewood.

Rev. D. L. Elder, minister of the church, welcomed the breeders to the community. Tap dancing numbers were presented by Miss Myra Miller, of Vernon, and monologues by F. Erle Helmer, of Winchester. Mrs. Howard Porteous, of Vernon, was the pianist, and slides were shown by Bruce Hodgins.

At the re-organization meeting, officers were elected to conduct the affairs of the new clubs as follows:

The Ottawa Valley Guernsey Breeder's Ass'n.: President, G. Duncan, Almonte; vice president, J. J. Crawford, Richmond; secretary-treasurer, Robert Cochrane, Almonte; directors: Ewart Miller, Kenneth Duncan and James M. Brown; honorary directors, the agricultural representatives of Perth, Carleton and Renfrew counties.

The Eastern Ontario Guernsey Breeders' Ass'n.: President, Malcolm McGregor, Morewood; vice president, James Miller, Vernon; secretary-treasurer, Mack Moffatt, Morewood; Directors: Chas. LaPlante, Harold Brown, George Gain, Cornwall; Carl Wagner, Crysler; Colin MacGregor, Morewood; David Main and William Stinson, Kars; John C. Campbell, Vernon; Honorary directors, the agricultural representatives of Dundas, Stormont, Glengarry and Carleton counties.

Mrs. Pearl Cain, of Cornwall, and Harold Crawford, of Richmond, were the winners of the door prizes.

This Hen Is Working Overtime!

Byron Dawson this week tells the story of an industrious little hen that is working overtime on egg production at his farm south of Winchester.

A hybrid of the Rock-Leghorn variety, the hen in mention has taken to laying extra, extra large eggs. Three of the big eggs were brought into the Press Office this week, each measuring roughly nine inches in diameter and each containing an egg within an egg; in other words, six eggs. Except for being unusually large, the eggs are normally formed and should make excellent eating at breakfast for the next few days.

Luckily for Byron, his hens don't belong to a union, else the rest of the flock might go on strike.

Byron also brought along a stone grain hammer, an old Indian relic which he discovered on a relative's farm in Saskatchewan some time ago. The relic will remain on display at the Press Office for a few days.

Results of Municipal Election Held Here On Monday

More than 500 Winchester voters went to the polls on Monday to elect a four-man council board, three school trustees, and to signify whether or not they were in favour of a $285,000.00 debenture issue for the installation of a water and sewerage system in this village. Reeve Fader had previously been acclaimed when no other candidates qualified for the office.

In the race for Council, Max Boyd, seeking re-election, headed the polls with 297 ballots marked in his favour. He was followed by the only newcomer elected this year, Don Christie, who polled 288 votes. Allan McIntosh retained his seat with 284, and Gerald Helmer was re-elected with 272 votes.

Unsuccessful in his bid for re-election was Robert Woods, the industrious chairman of the water and sewerage committee, and a leading business man in Winchester, who trailed the polls with 238. It is interesting to note that Councillor Woods headed the polls at the last election in 1954. Other unsuccessful candidate was Garner H. Reynolds, who polled 255 ballots in his favour.

Jack Fader, son of Reeve John Fader, entered municipal politics for the first time this year with a decisive margin in the vote for school trustees. He polled 328 votes against another newcomer, George Bell, who had 312, and Albert Crawford who was re-elected with 296. Defeated candidate was Dr. S. W. Dawley who was supported by 241 voters.

The plebisicite on the question, which asked if the property owners were in favour of a $285,000 debenture issue for the installation of a water and sewerage system in Winchester, was defeated 209 to 137. There were 457 eligible voters. Over 100 did not vote.

The run-down by polls is as follows:

P. S. TRUSTEES	Poll 1A North	Poll 1B South	Total
Bell	107	205	312
Crawford	106	190	296
Dawley	94	147	241
Fader	132	196	328
COUNCILLORS			
Boyd	101	196	297
Christie	123	165	288
Helmer	95	177	272
MacIntosh	108	171	284
Reynolds	119	136	255
Woods	79	159	238
PLEBISCITE			
Yes	50	87	137
No	90	119	209

Poll 1A was used for all voters residing north of Main Street. Poll 1B accommodated all eligible voters residing south of Main Street.

Hospital Board Names New Superintendent

Miss Madeline D. Frizell, of Holden, Mass., has been appointed the new Superintendent of the Winchester District Memorial Hospital. Miss Frizell, who succeeds Miss Helen C. Wilson, as superintendent, comes to the local hospital well qualified.

Receiving her early education in Montreal, she was later graduated from the Galt General Hospital at Galt,Ontario, where she received her R. N. For 6½ years she resided in Cornwall during which time she was nursing suprvisor at Cornwall General Hospital for five years and industrial nursing supervisor with Stormont Chemicals for a period of one year. For nine years she was director of nursing at Deep River Hospital, Deep River, Ontario, and for the past year has been director of nursing at Holden District Hospital, Holden, Mass.

Miss Frizell took over her new duties here about three weeks ago.

Recent Hospital Births

Following is a list of babies born at the Winchester District Memorial Hospital during the past week:

* * * * *

On Wednesday, November 30, 1955, to Mr. and Mrs. Clair Wallace, R. R. 2 Iroquois, a son.

* * * * *

On Thursday, December 1st, 1955, to Mr. and Mrs. Austin Carkner, Winchester, R. R. 1, a son.

* * * * *

On Friday, December 2, 1955, to Mr. and Mrs. Garnet Crawford, of Kemptville, a son.

* * * * *

On Sunday, December 4, 1955, to Mr. and Mrs. Edward Marriner, of Winchester, a daughter.

* * * * *

On Monday, December 5, 1955, to Mr. and Mrs. Lorne Ball, of Winchester Springs, a son.

* * * * *

On Tuesday, December 6, 1955, to Mr. and Mrs. Alfred Dignard, Winchester, R. R. 1, a daughter.

* * * * *

On Tuesday, December 6, 1955, to Mr. and Mrs. Delbert Dillabough, Winchester, a daughter.

Agnes Glassford Supper Meeting

The annual Supper Meeting of the Agnes Glassford Auxiliary of St. Paul's Presbyterian Church was held in the Sunday School Hall on Monday evening. Mrs. Alex Davidson, the president, presided, and was assisted in conducting the meeting by the committee in charge, composed of Mrs. Gerald Helmer, Mrs. George Elliott and Miss Ida Knowland.

Yearly reports were given and the treasurer's report presented by Miss Clara Anderson indicated the Auxiliary had enjoyed a successful year financially. Christmas Carols were sung, accompanied by Mrs. Albert Crawford at the portable organ.

THE WINCHESTER PRESS

W. F. WORKMAN, Publisher.

Established in the year 1888.
Published Wednesday Afternoon.
Dated Thursday.
Subscription Rates: $2.50 per year in Canada; $3.50 per year in the U. S. A., payable in Advance.

Member of the Canadian Weekly Newspaper Association and the Ontario Division of the C. W. N. A.

Guaranteed Circulation over 1850.
Advertising Rates on Request.

Authorized as Second Class Mail, Post Office Department, Ottawa.

Volume Sixty-Eight. Thursday, December 8th, 1955.

A Better Service Next Year?

Last week the Post Office Department sent out its annual plea for co-operation at Christmas. Neatly printed in red ink on white paper, the post office has listed mailing deadlines, and other helpful hints to better service at the Yuletide season.

Most Canadians who use the post offices will co-operate and they will observe the various mailing deadlines. The Post Office Department has asked for co-operation, and it will get it. In return, is it too much to ask that the patrons receive a little co-operation from the Postal Department in the form of more courteous and more efficient service in 1956?

Postal service is at an all-time low. The post office department has been criticized by practically every publication, business and individual in the country, and still the service gets worse. It's advanced to the stage where private enterprise, particularly newspapers, are losing money because of this supposed public service.

And while we are on this distasteful subject we would ask why the local post office has been forced (by the policy makers at Ottawa) to adopt a new system whereby only one wicket remains open to serve the public for a good part of the day. The local post office does a large enough volume of business in a year to warrant two wickets being open all the time. This little incident in a small town post office is typical of the inconvenience which this department is causing from Halifax to Vancouver.

The new system which has been placed in operation here may be to the benefit of staff employees, but certainly not to the public. And in case the post office department has forgotten, it's the customer's dollars that make up the pay roll.

The Patriotic Shopper

The other day we overheard a conversation which we hope is not typical of citizens in this village. The conversation had to do with Christmas shopping and where to buy the gifts. As it turned out, the one woman said that she was going to such and such a place out of town "where they have everything." In the end, the instigator of out-of-town Christmas shopping had talked her friend into going with her this Saturday. Real patriotic citizens!

Luckily for Winchester business men, there are not too many of these types in Winchester. If there were, our stores would have quite a drab appearance instead of the lively and friendly atmosphere which greets the buyer now. Just why some people feel it a must to leave town to do their spending is a question that has bothered every good citizen, particularly the store owners, for many a moon.

Admittedly, Winchester stores cannot supply every need of the Christmas shopper this year, but we'll warrant they have in stock or can get ninety-five per cent. of the items on your list; and at prices which are just as reasonable as those in the big department stores in the city. Another point that should be taken into consideration is the convenience of shopping in a good store in a small community. Here there are no worries about parking the car, about losing Junior in the crowd, about having your hand bag grabbed by a passing thief.

This Christmas give your support to the stores in this town. These people depend on the year-end business to make up a sensible profit for the year. They pay taxes, support organizations, give to the needy, and help keep the money in circulation in our town. Before you buy those Christmas gifts elsewhere, see if they can be purchased here. That's the kind of Christmas spirit that will keep this village alive.

A Waste Of Time

The Canadian Broadcasting Corporation is headed, on its own admission, toward a very large deficit. In an attempt to cure this situation the federal government will have a Royal Commission inquire into the possibilities of financing the CBC by new methods. We deem this purely a waste of time.

A Royal Commission may find new ways to provide CBC with the vast revenues it needs, but essentially those revenues will still come from one place, the same place—the public purse, by indirect tax or direct tax it amounts to the same thing. CBC, with its present financial policies, will always be a white elephant economically, says the Brockville Recorder & Times.

Christmas Giving!

Christmas shopping has not really got into high gear yet. One of these days it will really happen. Men all of a sudden will remember that they have done nothing towards Christmas. The women folk who have been planning a long time ahead, and are methodically drawing up their list, will really go to town. Then the problem will arise, what to do with the things that have been bought until the great day dawns. In any home there, of course, are little nooks and corners which can be pressed into service. If these prove too small there are always the neighbours.

The Scrooges among us will not be too happy about all this. They look on it as another method of prying money out of their pocket books. It is all too commercialized they will say; there is too much high pressure advertising and, anyway, people only give because others are giving.

Now, there may be some truth to this, but what would a mere man do about getting ready for Christmas were it not for the advertisements. A popular pastime these days is watching the mere man scanning the newspapers, and not always the funnies and the sporting page, but the ladies' wear and toilet advertisements as well. It is alright. How is a man to know otherwise.

When the Scrooges in our midst tell us that the whole celebration of Christmas is an unhealty custom, each person giving presents because others are doing it, they may have something. There is no doubt we are all moved to action by convention and custom. We have to keep in the swim or drown. We have a sneaking suspicion though, that many of those who complain about having to bow to convention just want to get out from under the responsibility of doing the generous thing. So even if social pressure makes them loosen up a bit it is good for their souls. After all, there are those who would rarely spend a nickel on a good cause if custom or convention did not compel them to do so. If so-called commercialization helps to force a man to become unselfish, we are for it even though on general principles we are opposed to compulsion.

But we like to think that this giving and receiving of gifts, which may be overdone a bit, in certain quarters, has a much deeper purpose and origin than appears on the surface. It is based on the first Christmas when the greatest gift that man ever received was presented to him. In these days of wars, hot, cold or warm, days of tension, national and personal greed, it is good to know that during one season of the year at least, we can concentrate on the welfare of others to the exclusion of our own selfish interests. After all, that is one of the deep meanings of Christmas.

Editorial Notes

Santa Claus makes his annual visit to Winchester this Saturday afternoon, and kiddies from Winchester and all the district are invited to be on hand to see the old gent when he hands out the candy and nuts. His trip here is made possible by Winchester business men.

Although Christmas is still better than two weeks away, the Christmas shopping period has just about swung into high gear. As yet we have failed to see too many outside lights at any of the local places of business. We hope this phase of Christmas decorations will not be ignored, because outside lights and other decorations add distinct colour and brightness to the streets, not to mention the enticement they hold for the potential gift giver.

Why women hold down jobs is the object of a survey to be launched shortly by the women's bureau of the federal Labor Department. The coast-to-coast survey of about 1,000 married career women will be conducted through the social work departments of universities in eight Canadian cities.

The object of the survey—first of its kind in Canada—is to find out what types of work married women are doing, why they are working and what effect their working has on family life.

At present more than 400,000 married women are working outside their homes in Canada. They constitute about one-third of all the women in employment.

The interviewing will take several months and the survey results will not be known for at least a year, officials said.

OF MANY THINGS . . .

HOW TO BE ELECTED

(By Ambrose Hills)

The older I get the more I am amazed at the gullibility of us voters and the smooth methods of professional politicians in deluding us. I have just read a classic example of such smoothness.

Senator Neurberger from Oregon, realizing what a wonderful vote-catcher the Canadian Family Allowance plan was, is now championing it in the U. S. A. But just listen to the Senator!

"In the United States the government subsidizes airlines, steamship companies, agricultural crops, and many big corporations through accelerated tax write-offs. What valid grounds exist for criticising a subsidy to the most precious thing of all, children?"

So stupid are such arguments, they are hard to refute with reason. They are something like saying, "We can spend billions for War, so why can't we spend millions on our roads, libraries, public buildings, etc? Or, "We spend fortunes heating our homes in winter, so surely we should all have cottages by the lake in summer, and lots of ice cream, and an automobile or two!"

The Senator was careful to avoid saying that he favoured subsidizing big corporations—yet he used it as an argument for family allowances. He knows we all love our children— so he uses that basic human instinct to garner in some votes.

Well, Senator, some of us who love our children just as much as you love yours are not at all convinced that we want to pay the government billions so that it can hire a lot of cheque writers to pay us back a fraction of it as a family allowance. We would much prefer to hand our own money to our own children without the government hirelings getting a finger on a single cent of it.

As for me, I don't want any politician kissing my children and mumbling 'precious' as they do so. I just don't think they mean it! That goes for the Senator from Oregon, too!

The 7th Column

A circular sent out by the Post Office Department advises us to "mail early for Christmas." It outlines the deadlines for sending mail to the different provinces and to foreign countries. As a final note, the circular says: "For additional information—call the local Post Office." Now, we ask you, how can this be done when there is no telephone at the local post office—the only one in the district (and probably in the entire country) that hasn't a telephone. The post office is a business office, and for no other reason than a service to the public, it should have a telephone. Would the Post Office Department at Ottawa enlighten us on why there is no telephone service at the local post office? Nearly every citizen in town is asking this question. Maybe Santa Claus could have one installed!

* * * *

The Ontario Government's Christmas gift to Automobile and Truck Owners is the announcement that there will be an increase in licence fees next year. If the increased revenue will mean improvment to some of the highways in this district, we will not kick.

* * * *

Sailor: "I can't marry you. We have nothing in common. Why you wouldn't even know port from starboard."

Girl: "Well, I could look at the label on the bottle, couldn't I?"

* * * *

All higher motives, ideals, conceptions, sentiments in a man are of no account if they do not come forward to strengthen him for the better discharge of the duties which devolve upon him in the ordinary affairs of life.—Henry Ward Beecher.

* * * *

Ma: "I'm worried about Junior's arithmetic. He told me seven and four make twelve."

Pa: "Not bad for a little tike—he only missed it by two."

* * * *

Father: "Why don't you meet your girl friend in the show? Then she'd have to buy her own ticket."

Jim: "So would I!"

* * * *

And now it seems that some of those rough, tough and hardy fellows who were roughing it in the so-called wilds were actually sleeping under electric blankets. This is the soft state that Rural Hydro has brought the once rugged deer hunters, says the Almonte Gazette.

* * * *

Evidently S. D. (Safe Driving) Day wasn't taken too seriously in several parts of the country, where accidents were even greater than they were on the same day last year. Some people will just not co-operate even in the most serious things in life.

* * * *

"Look here, waiter. I found a hair in this turtle soup."

"Well, what do you know," replied the waiter. "The hare and the turtle finally got together."

* * * *

A good story teller is a person who has a good memory and hopes other people haven't.

* * * *

Last week we said that the installation of fire hydrants in town would please the canine population. Last Friday, one of the local dog-lovers asked us: "How can the dogs take advantage of fire hydrants when they have to be kept tied up the year round?" He has a point there.

* * * *

Coed: (to grocery clerk) "Got any Lifebuoy?

Clerk: "Gosh yes, plenty of it, but I don't get off work until 9."

* * * *

Christmas Seals have fought Tuberculosis for 50 years and they are still going strong. Put them on your letters and parcels.

* * * *

Gal: I wonder what came over that nice looking fellow over there. He kissed me, then turning pale he walked away.

Sal: Maybe he saw me come in. I'm his wife.

* * * *

Hey there, kids—don't' forget Santa Claus visits town this Saturday afternoon. He'll have a big treat for you, so don't forget to have mom or dad bring you around to see him.

For Christmas

Smiles'N Chuckles, Neilson's and Ganong's Packaged Chocolates in a large variety.

Bulk Candy - Novelties
Cigarettes - Tobacco
Lighters - Cigars, etc.

Magazine Subscriptions, Christmas Cards, Gift Wrappings, Ribbons.
They're Different!

Do come in and browse around. We have many articles you will be looking for!

1896 **FLORA'S** 1955
WINCHESTER, ONT.

Buy and Use Christmas Seals



FIGHT TUBERCULOSIS

Space contributed in the service of the community by John Labatt Limited

Labatt's BREWERS SINCE 1828

New Human Rights Stamp



The new U.N. commemorative stamp to mark Human Rights Day, 10 December, seventh anniversary of U.N. General Assembly's approval of Universal Declaration of Human Rights. It will be issued 9 December in 3¢ blue and 8¢ green by U.N. Postal Administration.

HOME HINTS

THE CHOCOLATE

To give an added flavor to chocolate, try adding a small stick of cinnamon when preparing it.

THE HAIR

The hair will be soft and fluffy if some lemon juice is added to the rinsing water when shampooing.

MOLASSES

Molasses can be measured accurately if the cup or spoon is dipped into scalding water before measuring. The syrup will not stick to the sides.

SALT SHAKERS

The metal tops of salt shakers will not corrode if they are covered on the inside with melted paraffin. Open the holes with a pin while the paraffin is cooling.

ARTIFICIAL FLOWERS

If the artificial flowers have acquired a rather jaded appearance, they can be made to look like new by placing them over the steam of boiling water for a few minutes.

VINEGAR USES

Hot vinegar is excellent for removing paint from glass surfaces. A little vinegar will make old ink usable again. Chapped hands will respond beautifully to vinegar application.

THE CANARY

If the canary refuses to use his bird bath, try sprinkling a little sand in the bottom of the bath before filling with water. The bird's refusal is often due to a slippery bottom.

A DELICIOUS DRINK

To one quart of grape juice add the juice of one lemon and a cup of water. Bring to the boiling point, then add a few cloves and a stick of cinnamon. Strain into glasses while hot and add two marshmallows cut into quarters.

Spotlight on HEALTH
Science Features

The Nature of a Cough

Coughing can save your life. Yet too much of it, at the wrong time, may cause serious, even permanent harm.

Scientists have learned that coughing, normally, serves an important purpose. It helps remove material that obstructs or irritates our breathing passages. If we couldn't cough, we would always be in danger of choking to death. This is a real peril in patients weakened by severe illness.

On the other hand, persistent coughing can also be dangerous. A recent report in the New England Journal of Medicine noted:

"Functionally, cough itself can initiate bronchial irritation, thus beginning a cycle that may become progressively more severe."

Medical literature, the report states, is "replete with references to cases in which cough has directly or indirectly resulted in death." The most common consequences are loss of sleep, chest pains and similar annoying but not dangerous effects.

The causes of coughing are many in number. In some cases, a cough may signal the onset of a grave disease such as tuberculosis. But most coughs are transient and not of a serious nature.

Particularly common at this time of year is the cough associated with the common cold. To relieve it and the other symptoms that frequently accompany this ailment, scientists have devised potent multi-action drugs.

A new cough syrup called Bristamin combines five therapeutic agents to bring prompt relief to common cold sufferers. The key ingredient is a potent antihistamine which helps relieve stuffiness of the nose and, at the same time, exerts a local anesthetic action on the throat to reduce the spasms of coughing.



Other components, including ammonium chloride, sodium citrate and fluid extract of ipecac, act as expectorants and tend to liquefy the tenacious mucus secretions in the nose and throat that interfere with breathing. Another agent, menthol, has a cooling effect on irritated throat membranes.

Unfortunately, no drug has yet been devised to cure the common cold. But the combined actions of a drug such as Bristamin bring effective relief to cold sufferers and help to prevent complications that could arise from excessive coughing.

PROFESSIONAL CARDS

CASS & CASS
LAW OFFICES
Winchester, Phone 11.
Chesterville, Dial 735.
Bank of Nova Scotia Block.

G. WILLIAM GORRELL
Barrister, Solicitor, Notary Public
Office Phone 36 - Residence 61.
MORRISBURG - Ontario.

W. E. CARSON, D. C.
G. PAUL HOLTOM, D. C.
Chiropractors — X-Ray
309 Somerset St., OTTAWA.
Office Hours: 9.00 a.m. to 5.30 p.m. Evenings by Appointment. Phone 4-5373; Residence 3-7676 or 8-3590W. 17tfc.

WINCHESTER BEAUTY NOOK
Jean Wyatt and Florence Helmer
All lines of Beauty Culture, Hair Styling, Facials, Oil Treatments, Manicures, Cold Waves.
Open Tuesday and Thursday Evenings. Closed on Monday.
Phone 244 - - Winchester

GRAHAM L. CASSELMAN
CROWN LIFE INSURANCE
Group Insurance - Pension Plans.
Phone 150W3 - Winchester

LYALL M. CROWDER
Representative For
MUTUAL LIFE OF CANADA
Automobile - Fire - Wind, Etc.
Auto Financing
Write, or Telephone 606r41, South Mountain, Ont.

HOWARD E. BICCUM
and
HAROLD D. POAPST
District Representatives for North American Life Assurance Co.
A complete Insurance Service for all lines of Fire and Casualty Insurance, including Hospitalization. Also Real Estate Brokers. Telephone 285, Winchester.

CANADIAN LEGION B.E.S.L.
BRANCH 108, WINCHESTER
Meets Second Monday of each month in Legion Hall, Winchester.
All War Veterans Welcome.
STUART CORRY, President.
RON. ALEXANDER, Secretary.

S. EARL FREELAND, C.L.U.
District Representative for the Manufacturers' Life Insurance Company
Special Services offered in connection with Group Pension Plans, Group Insurance, Estate Analysis, etc.
Phone 292 - Winchester, Ont.

CO-OP AUTO INSURANCE
If interested, contact County agents, Byron Martin, Hallville, Phone 602r34, South Mountain; Edwin McIntosh, Williamsburg, Phone 398r2, Morrisburg; Wm. J. Masterson, Chesterville, Phone 674, Chesterville. 28-1-yr.

For Cemetery Memorials See
W. J. L. BOYD & SONS
Representing
R. M. Best Granite Co., Kingston
Architects and Craftsmen of Civic and private Memorials. Church Memorials of Bronze, Marble and Brass.
PHONE 144 - WINCHESTER

JAKE ROSS
All kinds of Poultry wanted at all seasons. Wool wanted. I buy all kinds of Hides.
Phone 81 - - Winchester

WINCHESTER L.O.L. NO. 862
Meets regularly in the Orange Hall, Winchester, at 8 p.m. on the second Monday of each month. Visiting Brethren always welcome.
Wm. McRoberts, W. M.
Doug. Johnston, Rec.-Sec'y

HENDERSON LODGE, 383 A. F. & A. M., WINCHESTER
Meets in the Masonic Hall, Royal Bank Block, on second Friday of each month, at 8 p.m.
Visiting Brethren Welcome.
R. M. SCOTT, Worshipful Master.
DR. W. A. SHERWOOD, Secretary.

LADIES' AUXILIARY
Canadian Legion, B.E.S.L.
Branch 108, Winchester
Meets Third Thursday of each month at 8.00 p.m. in the Legion Hall, Winchester. All eligible women welcome.
Mrs. Gordon Coons, President.
Mrs. Don. Casselman, Secretary.

ARTHUR A. CRAWLEY & CO.
OTTAWA - MONTREAL - BROCKVILLE - TORONTO
SUDBURY - NORTH BAY - SAULT STE. MARIE
Ottawa Address—387 Albert Street Telephone 3-7715.

MacLEOD, COMRIE & CO.
CERTIFIED PUBLIC ACCOUNTANTS
MUNICIPAL AUDITORS
Ottawa - Cornwall - Brockville - Kingston
Donald MacLeod, C.P.A.
Licensed Trustee For Bankruptcy.
304 Laurier Ave. W., OTTAWA
Tel. 2-4123
Bryson Comrie, C.P.A.
338 Second St. W., CORNWALL
Tel. 3400

Church Services

SUNDAY, DECEMBER 11th, 1955.

Baptist Church

Pastor W. D. Brown, Minister.

10.00 a.m., Church School; 11.00 a.m., Divine Worship; 7.30 p.m., Divine Worship (Evangelistic). Friday, 7.30 p.m., The Hour of Power.

The Sacrament of Holy Communion the First Sunday in every month.

South Gower: 2.00 p.m., Divine Worship.

Wesleyan Methodist Church

Rev. F. K. Gordon, Minister.

Sunday School at 9.45 a.m. Service of Worship at 10.45 a.m. and 7.30 p.m. Prayer and Fellowship Hour on Wednesday at 7.30 p.m. Youth meets on Friday at 7.45 p.m.

Hallville: Sunday School at 2.15 p.m. Afternoon Worship at 3.00 p.m.

United Church

Rev. T. N. Mitchell, Minister.

Winchester: Public Worship at 10.30 a.m.; Sunday School at 11.30 a.m. Evening Worship, 7.30 o'clock.

Harmony: Service of Worship at 3.00 p.m. Sunday School at 2.30 p.m.

Ormond Baptist

Rev. C. A. Roberts, Minister.

Sunday School at 10.00 a.m. Public Worship at 11.00 a.m. and 7.30 p.m. Prayer meeting on Wednesday at 8.00 p.m. B. Y. P. U. on Friday at 8.00 p.m.

Presbyterian Church

Rev. Wm. Sutherland, Minister.

Winchester: Sunday School at 10.00 a.m. Service of Worship at 11.00 a.m. (Ordination of Elders). Nursery and Supplementary Sunday School at 11.30 a.m. Worship Service at 7.30 p.m.

Winchester Springs: Service of Worship at 2.30 p.m.

Anglican Church

Canon G. Carryer, Incumbent.

Winchester: Holy Communion at 9.00 a.m. South Mountain: Evensong at 7.30 p.m.

TRACTOR CLUB RESULTS RELEASED

Results of two more Dundas County 4-H Clubs were announced last week by Assistant Agricultural Representative Don Rutherford.

In the Chesterville and Morewood Tractor Clubs Bill Smirle was first with 828 points, followed by Jimmy Merkley with 812 and Dwayne Runions with 758 points.

A total of $45.00 was awarded the ten boys in the club, which is sponsored by the Chesterville and District Agricultural Society.

Baden Renwick with 894 points was top member in the new Winchester Tractor Club, sponsored by Winchester 100 Club and led by W. E. Bradley of the High School teaching staff. Allan McRoberts was second with 860 points, and Howard Annable was in the show with 839. Seventeen members cashed in on the $76.50 prize money.

It's Winchester and district's newest and most modern Show Room, soon to be opened by W. J. L. Boyd and Sons Limited on St. Lawrence Street South.

Who Is My Neighbor? ILLUSTRATED SUNDAY SCHOOL LESSON

By Alfred J. Buescher

Scripture—Luke 10:25-37.



A lawyer who hoped to trap Jesus asked Him what he must do to inherit eternal life. Jesus asked him how he read the law: The lawyer told Him he should love God with all of himself, and his neighbor as himself.

Jesus told the lawyer that he had answered rightly, and then He said, "This do and thou shalt live." Trying to justify himself to the Lord, the lawyer asked the question, "But who is my neighbor?" Jesus told him a parable.

A man on a journey was robbed and wounded by thieves. A priest saw him but passed by; a Levite did the same, but a Samaritan had pity on him. Who was the neighbor? The Samaritan. "Go thou and do likewise," said Jesus.

At the home of Mary and Martha, Martha busied herself with household duties, but Mary sat at Jesus' feet, listening to Him. Martha complained to Jesus, but He said Mary had made the better choice.

MEMORY VERSE—Luke 10:27.

Who Is My Neighbor?

JESUS ANSWERS THE LAWYER'S QUESTION IN A PARABLE

Scripture—Luke 10:25-37.

By NEWMAN CAMPBELL

JESUS, like every reformer since His time, was criticized by those in authority in the religion prevailing at that time. He had told the chief priests, Pharisees, scribes and other church bigwigs that they were hypocritical in their insistence upon observing all the forms of religion, while ignoring the necessity for virtues such as love, pity for the poor and suffering, etc.

They hated Him for it, and were determined to catch Him in some saying that they could claim as blasphemy or other criminal offense.

A certain lawyer, we read, came to Him asking an apparently innocent question, "Master, what shall I do to inherit eternal life?"

Jesus answered him, "What is written in the law? how readest thou?" The man answered, "Thou shalt love the Lord thy God with all thy heart, and with all thy soul, and with all thy strength, and with all thy mind; and thy neighbor as thyself."

Jesus said he had answered correctly, then added: "This do, and thou shalt live."

The lawyer was not satisfied, and asked, to justify himself in Christ's eyes, "And who is my neighbor?"

Then Jesus told the beautiful parable of the Good Samaritan, saying that a certain man going from Jerusalem to Jericho, was attacked by thieves, who not only robbed him of his money, but stripped him of his clothes and wounded him, leaving him half dead.

A priest came by, saw the wounded man, and instead of going to him and trying to help him, passed by on the other side of the road. A Levite, an assistant in the temple service, came by, looked at the suffering man, and also went on his way. These two should have been the poor man's helpers, but they were not willing to risk going to his aid, possibly for fear the robbers might return.

Then came a Samaritan (a race despised by the Jews), and he interrupted his journey, went to the man, bound up his wounds, pouring in oil and wine, recognized household remedies. He set the man on his own steed and took him to the nearest inn. He gave the inn keeper money to care for the man, promising that if the landlord paid out more than he left with him, he would repay him on his return journey.

"Which now of these three, thinkest thou, was neighbor unto him that fell among thieves?" Jesus asked the lawyer. He answered, "He that shewed mercy on him." Jesus said to him, "Go and do thou likewise."

The place Jesus described as the spot where the man was attacked has had a reputation for robbery for 2,000 years, even to the present time. It is half way between Jerusalem and Jericho, a desolate place honeycombed by a labyrinth of caves.—Henry B. Tristram.

You will notice that the lawyer, in answering the question, who was neighbor to the wounded man, ignored the hated word Samaritan, merely saying, "He that shewed mercy." Christ answered the question, "Who is thy neighbor," for us all.

No matter who is in trouble—his (or her) race, color, creed, when we are kind and helpful, filled with love and pity, we are following in our Lord's footsteps, and His command to the lawyer, "Go thou and do likewise," applies to all of us who believe in Him.

MEMORY VERSE

"Thou shalt love the Lord thy God with all thy heart, and with all thy soul, and with all thy strength, and with all thy mind; and thy neighbor as thyself."—Luke 10:27.

HOME HINTS

LAUNDERING LACE

A good way to launder a frock that has lace trimming is to dampen and iron the dress as usual, paying no attention to the lace. Put the dress on a hanger and pull the lace into shape with the thumb and forefinger. This is a better method than ironing, and will keep the lace newer looking.

Osgoode Farm Forum News

Members of East Osgoode Farm Forum believe that there is no simple way to keep accurate farm records. On the other hand, the opinion was unanimous that records of receipts and expenses should be kept in systematic order. These views were expressed at the regular meeting of the Forum held at the home of Mr. and Mrs. G. Harten. Scott Argue was the discussion leader, and the secretary of the Forum is Mrs. H. C. Robinson.

Following the topic from the Farm Forum Guide, "Why Keep Farm Accounts," members decided that records of each division of farming should be kept such as separate columns for cattle, hogs, hens, cash crops, etc. As field records of crops by bushels are only a guess, it was suggested that terms be designated in this case like poor, fair, good, etc.

In outlining the advantages of farm records, the East Osgoode Farm Forum mentioned the ready access to knowing how the farm stands financially, how much money was made on such a crop, what the milk bill for six months totals, and other interesting aspects to farming. The advantages of keeping records of course fits in with good farming today, and among other uses of a proper accounting system for the farmer were: for income tax purposes, taking inventory, listing assets and liabilities, budgeting, credit use. In general, a financial record is basic to all good planning on the farm today.

Further advantages of instituting a successful records system for the farm may be found in the November 28 issue of the Farm Forum Guide. Members of the Forum stressed the worth in reading this issue.

SHOPPING CENTRE AT IROQUOIS IS BEGUN

Foundation work is well under way for the new Iroquois shopping centre, according to J. H. Jackson, Ontario Hydro rehabilitation engineer. The centre will house the business section for the entire community.

Lying immediately north of Dundas Street and within a few hundred feet of the relocated No. 2 highway, the shopping centre is in two sections. One of these is 240 feet long, running from north to south, with a depth of 100 feet at its extremities and 80 feet wide in the centre. The ends are longer to accommodate businesses needing a longer store.

The larger section runs east and west a distance of 400 feet with a depth of 80 feet. A space of 40 feet separates the ends of the buildings.

The fronts of the stores will face north and west with a large area set aside for parking just off No. 2 highway. Entrance to the shopping centre will be from the western end of the building, coming off Dundas Street, or from the relocated No. 2.

The outside construction of the shopping centre will be brick, with partition walls of cement block. Steel supports are spaced 20 feet apart in the buildings, with a steel roof.

Store fronts will be finished to the individual's taste and desires.

Memorial Hospital Auxiliary Meeting

The regular monthly meeting of the District Memorial Hospital Auxiliary was held in the Town Hall, Winchester, on December 1st. Mrs. P. Roberts, the president, extended a warm welcome to the new hospital superintendent, Miss M. D. Frizell. The minutes of the last meeting were read and accepted, and the treasurer's statement was given by Miss N. Elliott, showing a balance of $576.69 on hand.

It was announced by the president that Mrs. B. Mulloy will remain on the purchasing committee and choose her own helper.

Miss Frizell, the superintendent, gave a full and interesting report. Several donations were received—a blood pressure outfit, value $20.00, from Brownie Pack, Morrisburg; used bedding from the late Miss M. Empey; a television set for the nurses' lounge from Mr. Millen.

Twelve units answered roll call, and several activities are under way in the different units. Mr. Louis Legault, sales representative of Carnation Company Ltd., showed a very interesting film on "How to prepare formula for babies, aseptic and terminal heat method," also "Research of the milk, and baby's bath and skin care." A dainty lunch was served at the close of the meeting, the compliments of the Carnation Company. Several interested ladies gave their names to receive a Carnation cook book. Mr. Legault was introduced by Mrs. Keith Carkner and thanked by Mrs. P. Roberts.

Good News for Homemakers

Anne Marshall

PUT "PLANNED-OVERS" IN MENUS



Plan a chicken or turkey dinner with an eye to the next day's meal. "Planned-overs" sometimes bring the most treasured compliments.

Lock the secret in your heart. Let family or friends think the luscious casserole was a spur of the moment idea to use up last bits of the bird. Only you need know that the condensed cream of chicken soup, canned or frozen peas, and bag of potato chips so handy on the shelf were part of the strategy.

Of course, it's wise to stock up on staples, regardless. For if appetites exceed their usual bounds or extra guests arrive, the chicken may disappear at meal one. In that case, you can still treat the family to a "planned-over" casserole the next day by using canned chicken or turkey. Or perhaps you'll want to pull out the recipe some busy day when company stays past mealtime. It can save the meal in so many situations.

"PLANNED-OVER" CHICKEN CASSEROLE

1 can (1¼ cups) condensed cream of chicken soup (or celery or mushroom soup)
½ cup milk
1 cup cubed cooked chicken or turkey
1¼ cups crushed potato chips
1 cup unsalted cooked green peas, drained

Empty soup into a small casserole; add milk and mix thoroughly. Add chicken, 1 cup potato chips and peas to soup; stir well. Sprinkle top with remaining ¼ cup potato chips. Bake in a moderate oven (350°F.) for 20 minutes. 4 servings.

Ways to vary a "planned-over" casserole:

Instead of cream of chicken soup, use cream of celery or cream of mushroom soup.

Instead of chicken, use tuna or salmon (with these, use celery soup).

Instead of potato chips, use butter crackers, cereal flakes, or corn chips.

Instead of green peas, use green beans, lima beans, or corn.

Instead of a casserole, bake mixture in individual baking dishes.

FAMILY STYLE ENTERTAINMENT
Winchester
SUMMER POLICY: OPEN 7:00 P.M., CONTINUOUS FROM 7:30
COME AS LATE AS 10 P.M. FOR MAIN FEATURE!

Thursday, Friday, Saturday December 8-9-10

DEAN AND JERRY TAKE OVER THE CIRCUS... IN THE MOST HILARIOUS SHOW ON EARTH!

DEAN MARTIN and JERRY LEWIS in HAL WALLIS' PRODUCTION
3 RING CIRCUS
PRESENTED THROUGH VISTAVISION MOTION PICTURE HIGH-FIDELITY
with WALLACE FORD and ELSA LANCHESTER • Directed by JOSEPH PEVNEY • Story and Screenplay by DON McGUIRE • A PARAMOUNT PICTURE

Co-Starring JOANNE DRU ZSA ZSA GABOR
COLOR BY TECHNICOLOR

—also—

"YELLOW TOMAHOWK"
Starring RORY CALHOUN and PEGGY CASTLE
Both Pictures in Technicolor.

Monday, Tuesday, Wednesday, December 12-13-14

Skin Diver ACTION!
HOWARD HUGHES presents
JANE RUSSELL IN UNDERWATER!
color by TECHNICOLOR SUPERSCOPE
RKO RADIO
co-starring GILBERT ROLAND • RICHARD EGAN • LORI NELSON

"Picadilly Theatre"
WILLIAMSBURG - - - ONTARIO

DOUBLE BILL
Thursday, Friday, Saturday
December 8-9-10

WITHOUT WARNING... A MAN escapes... A WOMAN screams... A BULLET seeks its mark!
UNIVERSAL-INTERNATIONAL Presents Jeff CHANDLER Maureen O'HARA
WAR ARROW
COLOR BY TECHNICOLOR
CO-STARRING SUZAN BALL
with JOHN McINTIRE • CHARLES DRAKE DENNIS WEAVER • NOAH BEERY
DIAL RED O ...for a direct line to MURDER!
AN ALLIED ARTISTS PICTURE
starring BILL ELLIOTT
with KEITH LARSEN • HELENE STANLEY PAUL PICERNI

Monday, Tuesday, Wednesday December 12-13-14

Vivien LEIGH • Robert TAYLOR
in M-G-M's WATERLOO BRIDGE
They meet again!
with LUCILE WATSON VIRGINIA FIELD MARIA OUSPENSKAYA C. AUBREY SMITH

Santa's Holding Open House at Our Store..

Cedar Chests

Join Our Christmas Layaway Club

Just $1.00 Reserves Any LANE CHEST You Choose For Christmas Delivery.



Won't you come in and let us explain how you can become a member of our Lane Layaway Club? Your membership makes the most wonderful Christmas gift — because it means that through this easy savings club plan, there can be a Lane for her on Christmas Day. But hurry—be sure to make your selection while our stocks are still full.

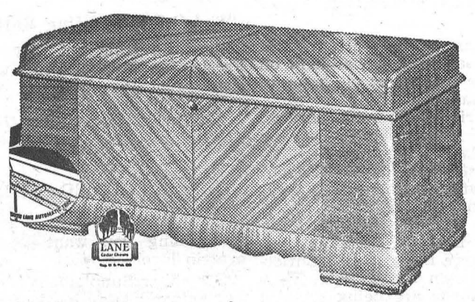

VICE & CRAIG
TELEPHONE 13 Furniture Dealers Funeral Directors Ambulance Service WINCHESTER, ONT.

The DODGE For '56'
THE CAR WITH THE FORWARD LOOK

Used Cars
1953 CHEVROLET COACH—Blue.
1951 PLYMOUTH SEDAN—Black.
1950 PLYMOUTH COACH—Red.
1949 DODGE SEDAN—Blue.
1948 DODGE SEDAN—Grey.

Used Trucks
1951 STUDEBAKER HALF TON EXPRESS
1947 G. M. C. HALF TON EXPRESS.
1940 DODGE HALF TON EXPRESS

All Checked and in Good Condition.

TRACTOR and CAR REPAIRS

MacDonald Motors Winchester
Main St. West Phone 280 WINCHESTER

CARDS OF APPRECIATION

To the Electors of the Village of Winchester.

Thanks, folks. Your votes and confidence in re-electing me as a Councillor for 1956 was deeply appreciated. I will do my utmost to serve the interests of this village in a fair and impartial manner. The Compliments of the Season to you all.

GERALD HELMER

To the Electors of the Village of Winchester.

In extending the Season's Greetings to the citizens of Winchester, I would also like to thank all those who voted for my re-election as Municipal Councillor. I shall continue to act in your interests. Many thanks for your support.

ALLAN MacINTOSH

To the Electors of the Village of Winchester.

I am deeply grateful to the citizens who gave me their support at the polls on Monday. As a Councillor-elect, I will do my utmost to look after the town's best interests. The Season's Greetings to you all.

29p DON CHRISTIE

To the Electors of the Village of Winchester.

Once again I am deeply appreciative of the support given to me in Monday's Municipal Election. As a member of the 1956 Council Board, I will serve to the best of my ability. May the New Year bring you all a good measure of Health, Wealth and Prosperity.

MAX BOYD

To the Electors of the Village of Winchester.

As an unsuccessful candidate for Councillor in Monday's Municipal Election, I would like to thank the citizens who voted for me, and to the elected members I extend congratulations. To everyone, the Compliments of the Season.

G. H. REYNOLDS

To the Electors of the Village of Winchester.

My sincere thanks is extended to all those who supported me at the polls on Monday. To those who didn't vote in my favour, I harbour no ill-feelings. To the successful candidates for Council I extend congratulations, and to each and everyone, the Season's Greetings.

ROBERT WOODS

To the Electors of the Village of Winchester.

Thanks a million, folks! Your support in electing me as a member of the Public School Board was deeply appreciated. May the New Year bring you all a good measure of Health and Happiness.

GEORGE BELL

To the Electors of the Village of Winchester.

I would like to take this opportunity to thank all who voted for me and re-elected me as Public School Trustee on Monday. Your support was greatly appreciated. May you all enjoy a Very Merry Christmas and a Happy and Prosperous New Year.

ALBERT CRAWFORD

To the Electors of the Village of Winchester.

I would like to thank the 241 citizens who supported me at the polls on Monday. Although I was not successful in being elected as a Public School Trustee, I would like to congratulate those who were, and to everyone I extend best wishes for the Yuletide Season.

STIRLING DAWLEY, D.V.M.

To the Electors of the Village of Winchester.

My thanks and appreciation are extended to the citizens who voted for me on Monday. As a new Public School Trustee, I shall endeavour to perform my duties in the interests of all the ratepayers. The Season's Greetings are extended to you all.

JACK FADER

FOOD SPECIALS



2 LBS. 39c

CHOCOLATE MARSHMALLOW COOKIES .....29c lb.
TULIP MARGARINE, (Squeeze Bag) .....29c lb.
CRANBERRIES (1-lb. pkg.), 2 - 49c
WHITE BEANS .....2 lbs. for 25c
PITTED DATES .....12c lb.
GRAPES .....2 lbs. for 25c
TANGERINES .....25c doz.
GIANT TIDE 65c
TOASTED MARSHMALLOWS, 2 lbs. for 49c
SEEDLESS RAISINS ....2 lbs. 33c
SUNKIST LEMON JUICE, 6 Oz. .....2 for 27c
WALNUT PIECES, 8 oz. 35c
PABLUM CEREAL, 8 oz. 21c
CREAMERY BUTTER .....59c lb.
BEEF STEAK .....45c lb.
SAUSAGES .....29c lb.
SHOULDER BEEF .....29c lb.
TRIMMED PORK CHOPS....49c lb.
FRESH PICNICS .....39c lb.
PORK RIBLETS.....5 lbs. for $1.00
CHICKEN NECKS & BACKS, 2 lbs. for 25c
PEAMEAL ROLL .....45c lb.
VEAL FRONTS, Rolled .....39c lb.
BREAKFAST BACON.....38c lb.

MacPherson & Summers
(Two Stores)
East End Market, Phone 80
Cold Storage, Phone 253

THEATRE TICKETS MAKE IDEAL GIFTS

Convenient to give, a pleasure to receive. Available in all denominations at the Winchester Thearte.

MacINTOSH'S

BUTTER, No. 1 Creamery, per lb.....60c
BURNS BOLOGNA, piece or slice 25c
WHITE SUGAR, 10-lb. bags 85c
FRESH CRANBERRIES, per pkg.....26c
TOILET TISSUE, Universal White.....3 rolls 29c
PILLSBURY CAKE MIXES, 1 White and 1 Chocolate, plus Free Christmas Cards.....47c
KELLOGG'S RAISIN BRAN, with Free Christmas Cards 26c
BLUE BREEZE, Giant Size, per pkg.....77c

Groceteria **PHONE 46** Winchester

BARGAIN SPECIALS

1950 OLDSMOBILE 88, Sedan
Automatic Transmission, Radio, and In Beautiful Condition **$795.00**

1953 FORD Coach
A-1 Condition and a Bargain At **$1395.00**

Doughty Motors
Your FORD and MONARCH Dealer
Representatives
M. CARKNER R. ALEXANDER
Telephone 49 - - Winchester, Ont.

Lyn Student Is Eastern Ontario's Top Public School Orator

Young Michael Snelson, of Lyn, was judged Eastern Ontario public school's top orator here on Saturday at the final round held in Winchester Public School.

Winner of the Leeds County semi-final, Michael now advances into the Ontario final at Toronto next Easter. For his winning topic Michael chose "The Wolf Cubs Organization," and to further stress his subject, was attired in a Wolf Cub uniform. He was presented the McCaffrey Trophy by its donor, Mrs. G. E. McCaffrey.

Second and third prizes were won by Graham Brunton of South Mountain and Fernand Aube, of Moose Creek, respectively. Graham Brunton, representing Dundas County, spoke of his stay in Quebec as one of the French-English exchange students, and the highlights of his visit. He was awarded the Brockville Rotary Cup and replica by Mr. W. J. Stewart.

Fernand Aube, representing Stormont County, gave a highly humorous talk on a trip to Timmins.

Other participants in the speaking contest and their topics were: Marion Brownrigg, Prescott County, "A Plane Ride"; Sara Williams, Carleton County, "The Budgie Bird"; Vaughan Russell, Russell County, "Opening up the Barrens"; and Donna Scott, Lanark County, "The Beaver." All contestants were presented with $5.00 by Mrs. W. Donald Hay, president of the Eastern Ontario Public School public speaking executive, who presided.

In addition to five-minute prepared speeches, each contestant delivered a short impromptu speech prepared from a list of topics made available at the contest.

A new executive for the 1956 season was nominated, and the following were elected: president, Mrs. R. W. Gamble, Russell; secretary, J. H. Potter, Winchester; committee: Peter Torrance, Cornwall; Cliff. Holmes, Prescott; Mrs. R. Blair, Cyrville, R. R. 1; William Brownell, Gallingertown; Mrs. Talman Gray, of Lyn. Nominating committee, W. J. Stewart, convener, Winchester; Mrs. Helen Paul, Perth; Mrs. Harry Hopper, of Westboro, R. R. 1.

Ayrshire Breeders Hold Annual Banquet

A former fieldman for the Ayrshire Breeders' Association, as well as a breeder, David Hunter, of Cornwall, was the guest speaker at the annual banquet of the Grenville-Dundas Ayrshire Breeders' Club, held in St. Andrew's Presbyterian Church hall at Spencerville. Mr. Hunter spoke on milk and milk products, including penicillin.

Approximately 225 people attended from Russell, Winchester, Kemptville, Morrisburg, Stormont County, Finch, Mountain, Cornwall, Oxford Mills, Augusta township, as well as from Spencerville and vicinity.

John Bruce, of Spencerville, the president, was master of ceremonies, and the head table guests were introduced by Donald Rose of Mountain.

Following the address of the president, those who spoke briefly were: Jack Steele of Kemptville, assistant agricultural representative for Leeds and Grenville; William McRoberts, of Winchester, chairman of the Ayrshire Show at Ottawa Fair; Donald MacIntyre of Finch, president of the Eastern Ontario Ayrshire Cattle Club; Preston Ralph, Kemptville, vice president of the Holstein Friesian Association; Allan Beaudette, president of the Stormont Ayrshire Breeders' Club; Don Rutherford of Morrisburg, assistant agricultural representative of Dundas County; Rev. Harold Marr, minister of the church, and Guy Gillespie, Spencerville, who introduced the speaker.

The presentation of trophies was a feature of the evening program, and a list follows:

The Ault Creamery Trophy was presented by Don. Rutherford to William McRoberts; Donald Rose of Mountain was the winner of the Borden Trophy; Kenneth Carlyle of Winchester presented the Fennell Feed Co. of Winchester trophy to Philip Seguin, of Kemptville, and the Goodyear Feed Co. Trophy was received by S. S. Rose and Sons, of Mountain.

Music during the program was provided by Jack Twiname of Russell, who sang several Scotch numbers, with Mrs. Twiname as accompanist, and G. R. Drummond, who sang comic and Scotch songs, with Mrs. C. W. Smail as accompanist.

The thanks and appreciation of the club was expressed by Hilton Buckingham, of Oxford Mills, and to the Ladies' Aid of St. Andrew's, who furnished the banquet, by William McRoberts of Winchester.

Municipal Council Met On Monday

Municipal accounts totalled $16,098.00 at the December session of Winchester Municipal Council, held Monday night following the election returns in the Town Hall. Of that amount over $10,000.00 will go to the counties as payment of this village's annual levy towards the operation of the three United Counties.

Another $2400.00 pays off the remainder of the public school levy for the year 1955. Hydro bills ordered paid were $3401.99. An annual grant of $150.00 to the Winchester Rink Company was again made. This particular grant goes toward free skating for public school and smaller youngsters in the village.

The Council was also unanimous in their decision to purchase a new sun dial clock for the turning on of local street lights. A $500.00 fee was ordered paid to Graham Reid and Associates of Toronto for a recent survey plan and specifications they made of the Henderson Creek Drain, in connection with the water and sewerage proposal.

The clerk was instructed to pay for a village wreath which was used at the recent Cenotaph service.

Boxing Day, Tuesday, December 27th, was proclaimed a holiday in Winchester by a motion of council. The final meeting of the 1955 Board will be held on Friday evening, December 30th.

SOUTH MOUNTAIN BOY WINS PUBLIC SPEAKING HONOURS

Graham Brunton, of South Mountain, won the Dundas County Public School public speaking honours in the final round at Morrisburg last week. The contest was one of the features of a Dundas Teachers' Association meeting, held in the Morrisburg Public School auditorium.

Runner-up in the contest was Jennie Blok, of Williamsburg, with Janet Hutton, of Morrisburg, third place winner.

The following officers were elected by the Teachers' Association: Honorary president, W. J. Stewart, inspector of Public Schools for Dundas County; president, Mrs. Gertrude Baugh; vice president, Mrs. Ruth Casselman; secretary-treasurer, H. Potter.

Executive: Mrs. Flora Mellon, Mrs. Ruth Algire, Miss Ruth Hummell; auditors, Miss Kay Morgatroyd and Miss Olive Hughes.

SHOWER FOR MRS. ORVIL LARMOUR

A nicely arranged shower for Mrs. O. Larmour (nee Betty O'Neil), was held at the home of Miss Phyllis Henderson recently. Miss Iverene Summers pinned a corsage of pink carnations on the bride as she entered, while the Wedding March was played by Mrs. Dudley Craig. The guest of honour was escorted to a prettily decorated bride's chair by Miss Phyllis Henderson, and an appropriate address was read by Miss Mary Brown. Among the gifts Mrs. Larmour received were a tri-light floor lamp, coffee table, lamp table, clothes hamper and steam iron.

The guests were received at the door by Mrs. James Crummy and candy was served by the hostesses, who were Mesdames Robert Vice, Clark Curtis, Jas. Crummy, Roy Fawcett, James Lennox, Sam McKercher, Doug. Angus, James VanBridger, Fern Workman and the Misses Lillian Brown, Mary Brown, Lula Dawley, Iverene Summers and Phyllis Henderson.

The bride's book, which contained the names of everyone present, was designed by Mrs. Roy Fawcett.

Will Observe Golden Wedding Anniversary

A well-known couple, Mr. and Mrs. Arnold Hutt, will observe their Golden Wedding Anniversary on Monday, December 12, at their home in Winchester. Mr. and Mrs. Hutt were married at the Inkerman Manse by Rev. I. Hall on December 12th, 1905. Mrs. Hutt is the former Ida Bickford, daughter of the late Mr. and Mrs. Cornelius Bickford, of Inkerman. Mr. Hutt's parents were the late Mr. and Mrs. Jerome Hutt, of Inkerman.

Most of their married life has been spent near Inkerman. Four years ago they moved to Winchester. They have a family of seven children: Mrs. Joe Steele (Madeline), Winchester Springs; Kenneth, Dwight and Ralph, of Inkerman; Mrs. Ralph Johnston (Margaret), of Cass Bridge, and Herman, of Winchester; a daughter, Dorothy, passed away at the age of five in 1919. They also have 15 grandchildren.

Mr. and Mrs. Hutt are members of the United Church and have always taken an active part in all community affairs. They are looking forward to seeing their many friends when they will be "At Home" on Monday, December 12th, from from 2.00 to 4.00 and 7.00 to 9.00 p.m.

Marvelville

The W. M. S. held its annual meeting at the home of Mrs. Olin Stearns on Wednesday afternoon. A good crowd attended.

The District L. T. B. held their yearly dance in the Leitrim Hall on Wednesday night. Music was provided by Arbuthnot's Orchestra. Lunch was served at the close.

A much-enjoyed program was presented in the school room on Friday evening when the Community Club sponsored a St. Andrew's program. Mrs. J. B. McVey, convener of the group in charge, told the story of Sir Harry Lauder's life. Mr. R. McVey and Mr. McDonald, of Prescott, provided some enjoyable music on the pipes. Willis McCormick received the prize for the best Scotch joke. Lunch was served.

Mr. and Mrs. Henry Robinson, Mr. and Mrs. Olin Stearns and Mr. and Mrs. Wilmott Stanley attended the annual Federation of Agriculture meeting, held in Richmond last Tuesday.

Mr. and Mrs. Chas. Graham, of Edwards, visited Mrs. Wm. Fader last Wednesday afternoon.

Pleasant Valley

Mr. and Mrs. Earl Gilmer were callers on Mr. Jas. Gilmer of Brinston on Friday evening.

Mrs. Nellie Callingham, of Ottawa, spent the week-end at the home of Mr. and Mrs. Isaac McShane and family.

Mr.and Mrs. Stanley Stewart of Welland, and Mr. Wm. Stewart, of Cardinal, spent Saturday with Mrs. Mary Gilmer and Mr. and Mrs. Hilliard Gilmer.

Mr. and Mrs. Garnet Sears, Barbara and Carl, and Miss Ruby Hunter and Master Basil Gilmer spent Saturday at Ogdensburg.

Mr. and Mrs. Sam R. Hamilton were callers on Thursday of Mr. and Mrs. John McGowan, of Brinston.

Mrs. David F. Gilmer spent a few days with her mother, Mrs. Hannah Jeffery, and Ross, of South Mountain.

Mr. and Mrs. John Bueley, of Brockville, spent the week-end with her parents, Mr. and Mrs. Isaac McShane.

Mr. Jas. Gilmer was a caller in the Valley on Thursday.

Mr. and Mrs. Hilliard Gilmer and Mrs. Mary Gilmer and Mr. Preston Gilmer spent Sunday as guests of Mr. and Mrs. Howard Conley and girls, of Prescott.

MRS. E. DAVIDSON HEADS EVENING AUXILIARY

The December meeting of the Evening Auxiliary was held on Tuesday evening, December 6, at the home of Mrs. Gerald Barton, with about 30 members present.

The president, Mrs. E. Davidson, opened the meeting with a reading entitled "Hostess at the Inn," followed by the Lord's Prayer and a Christmas hymn. The various reports were heard, including 32 hospital and 35 sick calls being reported. Miss Lila Hughes read a paper on "The Music of Old Violins."

Numerous and various gifts were brought, to be given to orphan girls between the ages of 9 and 12 who live in a boarding school.

Mrs. D. L. MacLean and Mrs. H. Willard presented the 1956 slate of officers as follows:

President, Mrs. E. Davidson; 1st vice, Mrs. R. Holmes; 2nd vice, Mrs. H. Clarke; 3rd vice, Mrs. R. Earle; secretary, Mrs. C. Curtis; treasurer, Mrs. C. Rice; Christian Stewardship, Mrs. J. Crummy; corresponding sec'y., Mrs. K. Barrigar; community friendship, Mrs. R. Earle; missionary monthly, Mrs. K. Barrigar; Christian citizenship, Miss Lila Hughes; supply, Mrs. O. Guy; associate members. Miss E. Fennell; press reporter, Mrs. R. Wylie; pianist, Mrs. G. Barton; baby band, Mrs. T. N. Mitchell and Mrs. E. Davidson; mission band, Mrs. G. Coons; C. G. I. T., Mrs. D. Lannin; nominating committee, Mrs. P. Roberts and Miss K. Morgatroyd.

Mrs. J. Crummy, Mrs. C. Rice and Mrs. L. Sawyer presented the Christmas Story with scripture reading and hymns. The theme of the service was "We Have Seen His Star." Mrs. Rice read a poem entitled "The Christmas Legend," and Mrs. Sawyer read "The Shepherd's Story." The Misses Carolyn Alford and Louise Summers sang "The Bethlehem Star," and "Softly The Night Is Sleeping," accompanied by Miss Norma Bailey at the piano.

A dainty lunch was served by the committee, assisted py Mrs. Wm. McRoberts. Mrs. S. Ault expressed the thanks of the Auxiliary, and the meeting closed with the Mizpah Benediction.

ST. PAUL'S LADIES' AID

The annual meeting of St. Paul's Ladies' Aid was held on Tuesday evening at the home of Mrs. Margaret Moffat.

A Christmas worship service, entitled "The Coming of the King," was conducted by the president, Mrs. W. McKercher. The routine business was dealt with, and the Society was well pleased with the results of the Bazaar, held on November 17. Plans were made to put Christmas trees in the church. New hymn books are being ordered for the choir. A committee was set up to arrange for Christmas remembrances to shut-ins.

There was no election of officers, as the present slate retains office for two years.

After dealing with several items of business, and extending thanks to the hostess the meeting closed with the Lord's Prayer.

BOWLING

(By Uncle Ezra)

In the Happy Gang Group on Monday, Carrie Isaac took double honours, having a high single of 203 and other strings of 141 and 175 to cross 529. Hazel Kenney had 497-182.

Dudley Craig rolled the high triple in the Fireside Group, having 628-225. Hugh Eadie had the high single, a 238, and crossed 620. Lloyd Vice had 588-206, Raymond Earl 588-202.

In the Community League on Tuesday Mabel Ogden led the ladies with a high single of 291 and other games of 187 and 190 to cross 668. Joyce Hay had 588-227, Jean Kenney 551-227, Rose Suffel 545-255, Donalda McLaren 496-217. Ralph MacKenzie walked off with all the men's honours, having a big single of 317 and other strings of 197 and 236 to cross 750. Ken. MacMillan had 736-290, Archie Rice 692-271, Dalton Kenney 664-258, James McVey 662-269, Mel Byers 655-236, Andy Egan 629-255, Lorne Byers 605-246.

Mabel Shaver rolled the ladies' high cross in the South Mountain Mixed League on Wednesday, having games of 186, 217 and 166 to cross 569. Irene Marriner rolled the high single, a 245, and crossed 513. Doris Kirker had 504-187, June Berry 444-204. Don Erwin had strings of 263, 229 and 230 to take the high cross with 722. Rae Berry's 304 single was best, crossing 717. Gus Cameron had 660-244, Arnold Graham 652-251, Clarence Marriner 622-247, Ross Andrews 610-231, David Berry 608-203, Lyall Render 605-242, Karl Guy 542-271.

Gwen MacIntosh was top girl in the Glamour Girls on Thursday, having strings of 258, 256 and 185 for a triple of 699. Joyce Hay had 680-277, Phyllis Henderson 643-295, Lillian Acres 603-216, Betty Vice 550-275, Marion Dawley 529-222, Betty Anderson 518-209.

Audrey Craik had games of 152, 190 and 179 to take the ladies' high cross with 521 in the Morewood Mixed League. Viola Stewart rolled the ladies' high single, a 198. Len Moran took both men's honours having 672-290. Dalton Baker had 654-244.

Lorne Byers led the Country Gentlemen with 692-285. Andy Egan had 689-239, Ken. MacMillan 658-251, Bill Porteous 635-245.

FEED NEWS

DAIRY FEEDS

"X-L-O" 16% Dairy Ration

X-L-O Dairy Ration has all the ingredients for heaviest milk production. All ingredients are top quality too—Extra No. 1 Oats, No. 1 Barley, "Sherwin Williams" Oilcake Meal, 44% Soybean Oil Meal, 41% Gluten Meal, Bran, Molasses and well-balanced with vitamins and minerals.

According to reports coming back, X-L-O Dairy Ration is doing an excellent job and at a reasonable cost.

"X-L-O" 24% Dairy Supplement.

The same high grade of ingredients as X-L-O 16%.

Add X-L-O 24% Dairy Supplement to good quality local or Western Oats and Barley (ground or rolled) at the rate of 1 bag Dairy Supplement to 200 lbs. grain. That will make a 16% meal ration. Equal parts Dairy Supplement and grain will make an 18% ration.

"Ful-O-Pep" 16% Dairy Ration

Made by Quaker—a guarantee of quality. "Ful-O-Pep" 16% has everything to produce more milk.

"Ful-O-Pep" 24% Dairy Supplement

For a balance of essential vitamins, proteins and minerals, you can't beat "Ful-O-Pep" 24% Dairy Supplement.

Have a mix made up to whatever protein level you want with Ful-O-Pep Supplement.

You can have a top grade feed at a low cost.

"Ful-O-Pep" Fitting Ration

For a Fitting or Dry and Freshening Ration, use Ful-O-Pep. Just the feed for older calves or young stock.

Ask for folders on Ful-O-Pep Fitting and other F.O.P. feeds.

CUSTOM MIXED DAIRY RATION

Anything you want—at any protein level—or cost.

Use either Supplement or separate ingredients—local or western grain.

Phone in. Let us know what you need. We'll mix it and deliver it next trip.

Fennell Feed Company
Telephone 136
WINCHESTER - ONTARIO

Ladies' Curling Club News

An enjoyable "free-for-all" Bonspiel was held for the ladies at the Curling Rink last week. Curling began at 1.30 with eight rinks participating. It was a day for the old curlers to introduce the game to the new members.

At six o'clock a bean supper was enjoyed by the curlers, visitors and associate members. A short business meeting was held with Mrs. C. R. Robinson, president, in charge. Mrs. J. Rennison announced that a date in February had been set for the annual Ladies' Bonspiel. Mrs. G. Barton and Mrs. D. MacLean were appointed on the Prize Committee. A farewell gift was given to Mrs. David Melvin by Mrs. H. Fetterly on behalf of the curlers.

During the supper hour at the club-house, Mrs. David Melvin was presented with a club pin on behalf of the club, by Mrs. H. Fetterly. She made a fitting reply, stating she would surely miss her friends here.

C.N.I.B. CANVASS NETS $446.00 IN OSGOODE TWP.

In the recent canvas for the Canadian National Institute for the Blind, Osgoode Township raised $446.00 from the following communities: Osgoode Station, $87.00; Dalmeny, $51.50; Vernon, $82.15; Marvelville, $20.35; Kenmore, $77.75; Metcalfe, $99.25; Edwards, $20.00; Greeley, $5.00; Anonymous, $3.

The foregoing figures were released to the Press this week by Mrs. Donald Stewart, Carleton County Chairman of the C. N. I. B.

Buy, Sell and Rent through Press Classified Advts. They bring results, cost little.

LUCKY PURCHASE WINNER

Winner of the $5.00 Credit Note at our store last week was
Mrs. Edward Smith

VICE & CRAIG
Winchester - - Ontario

For The Best In



TV
See
RCA
VICTOR

ROSS H. BECKSTEAD
REPAIRS, SALES and SERVICE
Phone 493W - - Williamsburg

Shop and Save at IGA

GREEN GIANT QUALITY PEAS, 15-oz. Tin .....2 for 37c
OLD DUTCH CLEANSER, New Giant Size 2 - 31c
CRISCO, All Vegetable Shortening.....3 lbs. 99c
KRAFT MIRACLE WHIP, 16-oz. Jar.....45c
GREEN GIANT NIBLET CORN, 14-oz., 2 for 37c
GERBER'S BABY FOODS .....2 Tins 19c
LIPTON ONION SOUP MIX.....2 for 35c
BORDEN'S INSTANT COFFEE, 2-oz.....71c
DURHAM CORN STARCH .....2 for 35c
GLO-COAT, 1 Pint 59c
MAPLE LEAF MINCEMEAT.....2 lbs. 43c
DOMESTIC SHORTENING, 1 lb. 30c
LIPTON TEA BAGS 79c
OGILVIE FLOUR, 5-lb. 35c
MIXED NUTS, in Shell, 1 lb. 49c
CUT MIXED PEEL, 8-oz. 17c

Ask about our Red Riding Hood Doll Offer, and our 9-piece Cowboy Outfit Offer. Big Savings.

FRUITS and VEGETABLES

FLORIDA SEEDLESS GRAPEFRUIT, Size 96's .....10 for 49c
IGA BRAND CRANBERRIES, 1-lb. Cello.....25c
TOMATOES, Red and Ripe, 14-oz. Cello.....19c
TANGERINES, large, per doz. 29c

MEAT DEPARTMENT

TABLERITE RUMP ROAST, lb.....63c
MAPLE LEAF BOLOGNA, 2-lb. family size....49c
FRESH FROZEN COD FILLETS 25c
TABLERITE SKINLESS FRANKS, 1 lb.....35c
Maple Leaf PEAMEAL COTTAGE ROLL.....49c
Maple Leaf PEAR SHAPE HAM, 1½-lb. tin $1.53
TABLERITE RIB ROAST, lb. 49c
DEVON BREAKFAST BACON, 1-lb. pkg.....39c

PORTEOUS' VERNON, ONT.
THOMAS' WINCHESTER, ONT.
BARCLAY'S WILLIAMSBURG, ONT.

SHOP AND SAVE AT "Your Local IGA Stores"
IGA FOOD STORES

Williamsburg

Mrs. Bernice Merkley spent a couple of days with Mr. and Mrs. Rae McIntosh, Cornwall.

Mr. Duane Hess, of Ottawa, visited Mr. and Mrs. Carl Laushway and boys and Mrs. Lyla Hess for a few days recently.

Mr. and Mrs. Arden Trickey were guests with Mr. and Mrs. Glen Ferguson and Ernest, of Athens, for a few days.

Week-end guests at the home of Mrs. Mae Hollister were the Misses Helen and Jean Hollister of Cornwall, Mrs. Gerry Lewis and daughter, of Ottawa.

The many friends of Mrs. G. Dunlop are glad to hear that she is convalescing at her home after a recent illness.

Several members of the Girls' Garden and Homemaking Clubs attended the 4-H Club party in Chesterville last Friday night.

The W. W. I. will hold its regular meeting in the I.O.O.F. Hall on Tuesday, December 13. The guest speaker will be Mrs. H. McMillan, District President. The roll call will be a gift of jam or jelly for the District Memorial Hospital. Girl Club members will be guests.

The Press is sorry to report the death of Mr. Lawrence William Algire, 37, who passed away in the Cornwall General Hospital on Saturday. December 4th. Mr. Algire was a son of Mrs. Belle Algire and the late Theo Algire.
Barbara Bowman.

Mrs. Emma Nottell, of Hanna, Alta., is spending a week with her sister, Mrs. Mahlon Hess, and Mr. and Mrs. Donald Hess.

Observes 75th Birthday

Mrs. Edwin Whitteker celebrated her 75th birthday at the home of her daughter, Mrs. Rae Moorehead, of Dixon's Corners, recently. Present were Mr. and Mrs. Edwin Whitteker, Mr. and Mrs. Walter Whitteker, Doris and Glenn, Mr. and Mrs. Floyd Whitteker, Lorna and Dale, and Miss Iva Whitteker, of Ottawa.

W. I. Bazaar Nets Over $80.00

Over $80.00 was cleared by Williamsburg Women's Institute at their recent Bazaar. Candy, home baking, aprons, children's wear and surprise package tables were all well patronized.

The Bazaar was officially opened by the president, Miss Nina Casselman.

Winners of the Euchre were Floyd Whitteker, Mrs. John Whitteker, Mrs. Walter Whitteker and Mrs. Jean Whitteker. Winners of the draws on the child's coat and cake plate were Mrs. Gus Whitteker and Miss

Entertained on Birthday

Mrs. Mahlon Hess celebrated her 85th birthday on Wednesday, November 30th. In honour of the occasion Mr. and Mrs. Donald Hess entertained at a six o'clock dinner, her daughter, Mrs. Roy Baldwin, and Mr. Baldwin, of Inkerman; her sisters, Mrs. Florence Ball, Maple Ridge; Mrs. Emma Nottell, of Hanna, Alta., and Mrs. Wm. Coulthart, of Morewood. Mr. and Mrs. Dwight Baldwin and family, of Inkerman; Mr. and Mrs. George Imrie, Jr., and family, of Mountain, and Mr. Harold Ball, of Maple Ridge, came for the evening, after which lunch was served. Mrs. Hess was the recipient of many birthday greetings and gifts.

Winners At Legion Bingo Last Week

Winners at Williamsburg Legion's Turkey Bingo, held in Paul's Hall last week, were: Ross Beckstead, Wilfred Belanger, Clark Whitteker, Oscar Cougler, Mrs. Bob Cougler, Jean Locke, and Ron Bell, all of Williamsburg; Richard Casselman, Mrs. Art. Bulruss, Allen Lapierre, Art Bulruss, and Mrs. Doris Allison, all of Morrisburg; Glenna Lobb, Mrs. Alfred Carkner, Clifton Merkley, of Chesterville; Lorne Ball, Winchester Springs; Melba Bulruss, Prescott; Francis Barkley, Dundela; Mrs. Dick Fairbairn, Brinston, and Mike Lynch, Winchester.

Mrs. W. Garlough Heads The United Church W. M. S.

The Williamsburg United Church W. M. S. held its December meeting in the S. S. room last Thursday with the president, Mrs. G. Cougler, in the chair.

The meeting opened with a hymn and prayer. The minutes were read and approved, and the supply secretary reported on the bale for overseas that had been shipped in November. A thank-you note was read from Mrs. Tyo. It was announced that the Society had exceeded its allocation for the year.

Mrs. Russell Miller conducted the Christmas worship service, assisted by several other members. A little remembrance token was present to Mrs. Grant Cougler, who is leaving the Society because she is not now living in this neighbourhood.

Rev. Geo. Dunlop took charge of the meeting for the election of officers, who are as follows:

President, Mrs. W. Garlough; 1st vice Mrs. G. Dunlop; 2nd vice, Mrs. O. Smith; secretary, Miss E. Myers; treasurer, Mrs. W. Casselman; literature, Mrs. A. Carruthers; stewardship, Mrs. A. Carruthers; citizenship, Miss E. Myers; community friendship, Mrs. R. Loucks; missionary monthly, Mrs. R. Miller; associate members, Miss E. Deeks; supply, Mrs. Ed. Deeks; pianist, Mrs. D. Barkley; lunch, Mrs. A. Baker; birthday fund, Mrs. M. Saddlemire; auditors, Mrs. D. Short and Miss E. Myers.

Council Meeting Held

The Municipal Council of the Township of Williamsburg met last Saturday in Williamsburg with all members present. The minutes of the previous meetings were read and adopted.

By-Law No. 1246 was passed, setting the time and place of the first meeting of the year as January 7th, 1956, in the I.O.O.F. Hall in Williamsburg. The clerk was instructed to ask the County assessor, Mr. D. A. Condie, to be present on January 7th to explain the new Provincial Manual to council.

The application of the Christian Reform Church was referred to the Williamsburg Planning Board for discussion and report. Messrs. Wilfred McMillan and Dwight Beckstead were appointed to the Northern and Southern High School Areas respectfully. The Council instructed the road engineer to complete the township garage and to house the trucks in it.

The following orders and accounts were paid: Roads and Bridges, $5,045.69; Relief $65.00; Fox Pelts, $36.00; Salaries, $458.00; 1955 Levys, $99,862.73; Indigent Patients, $95.25; Drains, $515.92; Miscellaneous, $34.98.

Council adjourned to meet again on January 7th, 1956.

Vancamp

Mrs. James Levere accompanied Mr. and Mrs. Harry Williams to Cornwall on Tuesday.

Mr. and Mrs. John Bolton, of Winchester Springs, spent Tuesday afternoon with his brother, Mr. D. Bolton, and Mrs. Bolton.

Misses Pauline Levere and Edna Swerdfeger were collecting for the Bible Society on Wednesday evening.

We are sorry to hear that Miss Muriel Major is at home with a bad cold.

Mr. and Mrs. Willard Bellinger spent Thursday with their daughter, Mrs. Fred Carr, and Mr. Carr, of Prescott.

Mr. and Mrs. Robert Bellinger, Mr. and Mrs. Ed. Turner and Mr. and Mrs. Arnold Windsor, of Winchester, spent Saturday evening in Ottawa with Mr. and Mrs. Sam Fisher and Mr. and Mrs. Wallace Johnston.

Mr. and Mrs. Dan Hitsman and family had supper with Mr. and Mrs. A. D. Bolton on Sunday evening.

South Mountain

Mr. and Mrs. Keith Flegg, of Hulbert, were recent guests of Mr. and Mrs. J. W. Gilroy.

Sincere sympathy is extended to Mr. Thos. Ferguson, his family and sister, in the passing of of his wife, the former Winnie Ferguson, at the Cornwall Sanatorium. The funeral was held on Wednesday at two p.m. from her old home here. Burial took place at the Union Cemetery.

Mrs. Isabelle Sterling, of Iroquois, is spending a few days with her nephew, Mr. and Mrs. J. E. Thompson, while her home is being moved to New Iroquois.

We are pleased to report that Mrs. A. Jeffery is improving, after being ill.

Mr. Stewart Declare has installed a new Television in his home.

Mr. Gilson Strader, who has been engaged with Mr. Lorne Armstrong for the past year, has secured work at Toronto, and left last week. His many friends are sorry to lose him from their midst.

The many friends of Mrs. Leonard Monteith will be sorry to hear that she is a patient in the Kingston General Hospital. Her many friends will wish her a speedy recovery.

We are pleased to hear that Mr. Charles Hunter, of Pleasant Valley, who has been suffering from pneumonia, is recovering.

Mrs. Wm. Cleland is visiting her daughter at Kingston.

Mr. and Mrs. G. A. Montgomery, of Montreal, spent the week-end with their daughters here.

We are sorry to report that Mr. Arnold Porter is very poorly at present.

Mr. and Mrs. Acil Cooke and family, of Brinston, were Sunday visitors with her mother, Mrs. A. Thompson, and Mr. and Mrs. J. Cameron.

Mrs. Frank Latourell, of Pelton's Corners was in town on Thursday.

United Church W. A.

The November meeting of the W. A. was held at the home of Miss Ruth Harper. The president opened the meeting with a hymn and repeating the Lord's Prayer. The worship service was conducted by Miss Ruth Harper, and readings were given by Mrs. Ivan Keays and Mrs. G. Mulholland. The Scripture was read by Mrs. David Monteith and some thoughts on the Scripture were given by Miss Harper. A duet by Mrs. Ivan Keays and Mrs. L. Monteith was enjoyed, and Mrs. Keays read a poem. The meeting closed with the Mizpah Benediction, and while lunch was being prepared Mrs. L. Monteith conducted a quiz.

W. M. S. Meeting

The W. M. S. of South Mountain United Church held its December "Love-Gift" meeting on Thursday evening at the home of Mrs. I. Keays, with 16 in attendance. Mrs. Gordon Mulholland, the president, presided.

The following reports were received and approved. Mrs. W. Crowder reported 25 home calls and 6 hospital calls. Mrs. I. Keays read a Christmas story, and Mrs. W. Wright gave a poem on Prayer. Mrs. J. W. Gilroy led in prayer for the Society's prayer partner, Miss Margaret Brown, a United Church missionary in Alberta.

Mrs. L. Berry presented the proposed slate of officers for 1956. Mrs. W. Barkley moved the adoption of her report and Mrs. H. Merkley seconded it. A chapter of the Study Book, "They Offered Gifts," was presented by Mrs. L. Berry, assisted by Mrs. F. E. Gilroy, Mrs. S. Marquette and Mrs. C. Stirtan.

The worship service was conducted by Mrs. I. Keays. The "Love-Gift" was received and dedicated by Mrs. W. Wright. Mrs. L. Armstrong and Mrs. I. Keays played a Christmas piano duet, and Master Harvey Keays sang "The Night Before Christmas."

Following the meeting, a delicious lunch and time of fellowship was enjoyed, and the president, Mrs. Mulholland, expressed the thanks of the ladies to Mrs. I. Keays for the hospitality of her home.

Ormond

Mrs. George Cinnamon, of Ottawa, spent the week-end with Mr. and Mrs. Roy Cumming.

The sympathy of the community is extended to Mr. and Mrs. J. Angus and Mr. and Mrs. Geo. Angus in the death of their brother, Mr. W. H. Angus, last week.

Congratulations to Mr. and Mrs. Austin Carkner on the birth of a son on December 1st.

The weekly prayer meeting was held at the home of Mr. and Mrs. A. K. MacDonald on Wednesday evening. The B. Y. P. U. was held at the home of Mr. and Mrs. Kenneth Carkner on Thursday evening.

Mr. and Mrs. J. C. McGregor and Mr. and Mrs. Alex McGregor were Saturday supper guests of Mr. and Mrs. J. Voornveld, Ottawa.

Mr. and Mrs. Kenneth Carkner attended a special meeting of the Dundas 4 H Clubs at Chesterville on Friday evening. Presentations and awards were made to Joan Porteous, Jane McDonald, John McDonald, Carl Steinburg, Raymond Porteous and Bruce Porteous, who were also present.

Mr. and Mrs. H. W. Cinnamon, of Harmony, and Miss Thelma Cinnamon, of Ottawa, were dinner guests of Mr. and Mrs. Roy Cumming on Sunday evening.

Mr. and Mrs. A. K. MacDonald spent an evening recently with Mr. and Mrs. Mac Hutchinson, Morewood.

Mr. and Mrs. Hubert Carkner and Mr. and Mrs. A. K. MacDonald attended the Holstein Friesian Banquet of Carleton County at Navan on Friday evening.

Vernon

Mr. and Mrs. Richard Ogden spent a few days last week in New Jersey, U.S.A.

Miss Judy Lewis spent the week-end with her grandmother, Mrs. George Lewis, and Donald, at Dalmeny.

Mr. Harvey Dalgleish and Mr. Sterling Bowen, of Chalk River, spent the week-end at their homes here.

Mr. and Mrs. Chas. Acres, of Winchester, were Sunday visitors of Mr. and Mrs. Bruce Acres and Sheila and Judy.

Mrs. Peter MacMartin, of Metcalfe, spent the week-end at her home here.

Mr. and Mrs. Alvin Phair and Wayne, of Ottawa, spent Sunday with Mr. and Mrs. Fred Lewis and family.

The W. A. of the Baptist and United Church held their November meeting at the home of Mr. and Mrs. John Porteous with a good attendance. Following the meeting, an exchange of Christmas gifts took place and lunch was served, when a social time was spent.

Congratulations to Mrs. Percy Hanes who celebrated her 80th birthday last week. We all wish her many more years of happy life.

Mr. and Mrs. Milton Stoodley spent a few days last week in this vicinity.

Ground Observers' Meeting

The Ground Observers of the R.C.A.F. held their December meeting on Monday evening at the home of Mrs. L. Duncan with an attendance of 15. A few training flash calls were sent in to Brockville during the evening. Lunch followed, and Mr. and Mrs. James Millar invited the members to their home for the January meeting, to be held on Monday, January 9th.

Winchester Springs

Mr. and Mrs. John Morrow spent the week-end with Mr. and Mrs. Chas. Morrow in Ottawa.

Several from here attended the Commencement Exercises of the Winchester High School on Wednesday.

Miss Jean Kenney, of Ottawa, was a week-end guest of Mr. and Mrs. Russell Morrow.

Mr. J. W. Webb spent a couple of days in Toronto last week.

Mrs. Ernest Marcellus, of Rowena, spent Wednesday with her daughter, Mrs. Jay Bailey.

Rev. N. T. Holmes conducted the service in Zion United Church, Smiths Falls, on Sunday at 11 a.m., which was broadcast. Mrs. Holmes presided at the organ.

Mr. and Mrs. Clarence Sears, of Cardinal, have purchased the home of the late Chesley Merkley.

Mr. and Mrs. Harry Potter and Noel, of Winchester, Mrs. Keitha Morrow, of Morrisburg, had dinner on Sunday with Mr. and Mrs. Jay Bailey and family.

Mr. Jay Bailey is serving as a juror at Cornwall this week.

The Y. P. U. of the United Church held its meeting on Thursday evening at the home of Mr. and Mrs. Irwin Holmes.

Miss H. C. Wilson, of Newington, and Mrs. A. Dillabough of Morewood, were last week-end guests of Mr. and Mrs. Ralph Allison and Dale.

Metcalfe

Mr. and Mrs. Borden Patterson and Ronnie spent Wednesday evening with Mr. and Mrs. S. A. Bishop.

Mrs. J. C. Byers left on Thursday to take up residence in Ottawa for the winter months.

The enrolment of the Rural Community Night School in Osgoode Township High School has increased to over 160. The adults are really enjoying going to school again.

Sunday callers at the home of Mr. and Mrs. W. J. Fisher were Mr. and Mrs. Stanley Fisher and Barbara, of Norwood, Mr. and Mrs. George Dempsey and children of Hamilton, and Mr. and Mrs. Hilton Buckingham of Spencerville.

Mr and Mrs. E. Cowan, of Metcalfe, and Mrs. Duncan MacKercacher, of Russell, visited Mr. and Mrs. Tace Wade of Russell on Sunday afternoon.

Elma

Lieut. H. M. L. Brown, Mrs. Brown and Robert arrived home from Germany on Tuesday, and are spending some time with Mr. and Mrs. Melvin Dillabough and Claude.

The annual Christmas Supper will be held in the church hall on Friday evening. Christmas films will be shown.

Mr. George Armstrong spent the past week with Mr. and Mrs. Bryce Armstrong and family, of Northfield Station.

Friends are glad to know that Mr. Edward Herriman arrived home from the Winchester District Memorial Hospital on Saturday.

Buy Christmas Seals

With the best of treatment tuberculosis is an illness which keeps the patient in bed for a year or more. We find it hard to imagine anyone who can afford that much time away from work — yet 18,000 Canadians have to afford it right now or take the consequences, which are even more serious. There is no better time and place to do something about it than here and now. A good beginning is to buy those Christmas Seals.

USE THE WANT ADS — TO BUY — TO SELL — TO RENT — TO TRADE

CLASSIFIED ADVERTISING RATES

For Sale, Wanted, Lost and Found Advts., not over 25 words, 50 cents for first insertion and 35 cents for each subsequent insertion. Cards of Thanks, 75c minimum. In Memoriams, 50c, and 25c extra for each four lines of verse. Advts for this column are inserted on a Cash Basis only. They will not be accepted over the phone or by mail unless the party has an open account with us, or unless the cash accompanies the order.

FOR SALE

FOR SALE—2 pair Girls' White Figure Skates, sizes 3 and 4; 1 Girl's Winter Coat, size 12; 1 Rug, Rust background, 6x9 feet; 1 Electrolux Vacuum Cleaner. All articles in good condition. Apply to Mrs. A. W. Duncan, Winchester. 29-30c

FOR SALE—1 Cabinet Model RCA Victor Radio, complete with birdcage aerial and in working condition. Price $15.00. Also 1 Fleetwood Electric Record Player with built-in speaker. Like new. Price $20.00. Apply to J. H. Keyes, Winchester. 29c

FOR SALE—7-piece Vilas Rock Maple Dinette Suite; 1 Ironer; 1 Electric Stove, four-burner; 1 Electric Refrigerator; 1 Electric Washing machine; 1 Electric Kitchen Clock; 1 Baby Carriage; 1 Sewing Machine, and one Quebec Heater. All items are like new. Apply to Melvin Motors Limited, see Gordon Fader, Winchester. 29c

FOR SALE—A Carcass of Fresh Beef, by the quarter or as desired. Apply to Gerald Cross, Phone 687, Chesterville. 29-30p

TURKEYS — Choice, fresh-killed, broad breasted Purina-fed Turkeys. All weights. Also some Geese. Apply to Robert D. Porteous, Phone 198J12, Winchester. 29-30p

FOR SALE—Girl's Skating Outfit, White Boots, size 6, like new. A bargain. May be seen at the Press Office, Winchester. 29-30p

CHRISTMAS CROCHET WORK—Booties, Baby Wool Dresses and Hot-plate Doilies; Doll Pin Cushions, Handkerchiefs, large Cushion Covers. Also 1 Piano for sale. Apply to Sadie Dillabough, Phone 116, Winchester. 28-29p

FOR SALE — Six-Room Frame House (3 bedrooms and bath), centrally located in Winchester. Also hen houses and garage and good garden space. All buildings in excellent state of repair. Also storage shed and lot with well on Main Street East. Apply to Mrs. Harry Sweet, Winchester. Phone 165 or 81. 28-29p

FOR SALE—1 Never Used New 40,000-B.T.U. Space Heater, made by John Wood of Toronto, with preset draft meter. $45.00 cash. Also 1 New, Large Size Quebec Heater, never used. Apply to Arthur Leason, Winchester. Phone 252. 28-29p

FOR SALE—1 Man's Brown Tweed Suit, size 37-38; 1 Man's Navy Pin Striped Suit, size 38-39. Apply to Mrs. W. F. Workman, Winchester. Phone 103. 28tfc

CHRISTMAS TREES — Pine, Balsam, Spruce. Please order early. Phone in your order to B. Hodgson, Phone 164R, J. Henderson, Phone 99W, or L. St. Pierre, Phone 150J13, Winchester. 28-30p

LOST

LOST — Black and White Male Hound, near Mountain. If found, please notify Lorne Miller, Phone 21r4, South Mountain. 29p

LOST—There strayed from my pasture, west of Inkerman Station, in October or November, a two-year-old Holstein heifer. Anyone knowing its whereabouts please notify Ewart S. Carkner, Winchester. Phone 121W14. 29p

WANTED

ATTENTION! You can make from $75 to $100 weekly in Winchester, Brinston, Chesterville. If you like meeting people write immediately for details. FAMILEX, Dept. A, Station C, Montreal. 29c

WANTED—A Team of Good Horses. Will keep for winter in exchange for use. Apply to Milton Stewart, Winchester. 29p

WANTED—Large Furnished Room or Small Apartment, heated. Garage if possible. Write Box F100, Winchester Press, Winchester. 29p

DEADSTOCK removed from your farm promptly for sanitary disposal. Telephone Collect: Winchester 114, Cornwall 3730. ST. LAWRENCE RENDERING COMPANY LIMITED. 32-1yr.

TO RENT

TO RENT—Three-Room Apartment, available December 15th. Apply to J. E. Utman, Phone 7, Winchester. 29p

TO RENT — 4-Room Apartment, available immediately. Apply to Chas. L. Acres, Winchester. Phone 279W. 27-29p

It's coming soon! The opening of W. J. L. Boyd and Sons Limited, beautiful new car Show Room on St. Lawrence Street South. Watch for the official announcement.

HEY DAD!

Here's the ideal way for you and the young lad to get Mom a lovely gift for Christmas. Small down payment. Other payments don't start until next February. —Electrolux Vacuums and Floor Polishers.

GEORGE PETERSON
Electrolux Sales & Service
Telephone 212J12
Winchester Springs - Ont.

24-31p

FOR SALE

WOOD—Elm and Soft Maple at $5.50 per cord. Cedar Wood at $4.00 per cord. Apply to Ross Beckstead, Phone 493W, Williamsburg. 25tfc

FOR SALE—Two Holstein Bull Calves, from dams graded Good Plus, with over 14,000 lbs. of milk, 305-day 2X. The dam of one was first prize four-year-old at the Dundas B. & W. Day in 1955. The dam of the other is a paternal sister, first prize 3-year-old at same show. The calves are sired by our reserve grand champion, son of Montvic Rag Apple Duke (Ex.). Apply to Hugh Blaine, Mountain. Phone 74r33 South Mountain Ex, 27-29p

IN MEMORIAM

FAWCETT—In loving memory of our dear father and grandfather, Fraser A. Fawcett, who passed away December 9th, 1953.

From our family home and circle
God has taken one we loved,
Borne away from pain and suffering
To a happy home above.
You are not forgotten, father dear,
Nor ever shall you be,
As long as life and memory last,
We shall remember thee.

29p —Fred and family.

BICCUM—In loving remembrance of our dear mother and grandmother, Mrs. Eveirt Biccum, who was called home to join our loved ones, December 11th, 1954.

29p —Luella, Earl, Eric and Irma.

FAWCETT—In loving remembrance of a dear husband, Fraser Fawcett, who passed away December 9th, 1953.

You are not forgotten, loved one,
As long as life and memory last
We will remember thee.
We miss you now, our hearts are sore,
As time goes by, we miss you more;
Your loving smile, your gentle face,
No one can fill your vacant place.

29p —Wife, Mrs. Fraser Fawcett.

WYLIE—In loving memory of a dear husband and father, Cecil Wylie, who was accidentally killed December 7th, 1954.

This world may change from year to year,
And friends from day to day,
We often sit and think of you,
The things you used to do and say.
But we treasure happy memories
Of a dear husband and father,
Who meant so much to us.
Yet little you thought when leaving home that morning
That you would not return that night,
That you in death so soon would sleep
And leave us here to mourn
To walk the road alone.
We did not see you die,
We do not know what pain you bore,
We only know you passed away
And never had a chance to say good-bye.

—Lovingly remembered by Mrs. Cecil Wylie, Roy and Earl, and Mr. and Mrs. Russell Torrance. 29p

CARD OF THANKS

CARD OF THANKS—Mr. and Mrs. Alex B. McConnell, of Morewood, wish to thank all the friends who helped in any way to make their 60th Wedding Anniversary such a happy occasion. 29p

CARD OF THANKS—Words fail to express my appreciation for the treats, flowers, cards and visits which I received during my illness of the past two months. Many thanks for remembering me.—Diantha Thorpe. 29p

CARD OF THANKS—I wish to express my deep appreciation to my many friends for their kind tokens of remembrance of me during my time as a patient in the Winchester Hospital, also to the entire hospital staff and doctors, especially Dr. Wm. Byers, for their kind and constant attention.—Wilfred Porteous. 29c

CARD OF THANKS—We would like to take this opportunity to express our heartfelt thanks to all our friends and neighbours for their sympathy, acts of kindness and all the wonderful things that were done for our Dorothy, which helped us through the illness and at the death of our beloved wife and daughter. Also for the beautiful floral offerings, Bible Society funds, etc., and especially the W. A. and W. M. S. of the United Church. These things will always be remembered.

—Clifford Casselman and Erlene, Mr. Marcellus and the Casselman family. 29p

AUCTION SALE!

BEEF CATTLE

The undersigned will offer for sale by Public Auction at the Prescott Sales Arena, at Prescott, on **MONDAY, DECEMBER 12th, 1955**

At 2.00 p.m., the following:

11 young Shorthorn cows, due to freshen in Spring; 10 young Durham cows, due to freshen in Spring; 1 Durham cow, 5 years old, due to freshen in two weeks; 1 Hereford cow, fresh; 3 Hereford cows, due to freshen in Spring; 5 Durham heifers, 2 years old, vaccinated, bred for Spring; 5 Durham heifers, 1½ years old, vaccinated, and open; 5 Hereford steer calves, rising one year; 2 Hereford heifer calves, rising 1 year; 1 pure bred Hereford bull, of serviceable age; 1 Shorthorn bull, 2 years old; 1 Hereford bull, rising 1 year.

If you want to get started in Beef Cattle, try to attend this Sale. No cattle consigned at this Sale.

GEO. R. CONLIN, Prop. Cardinal, Ont. Phone 606r23.

HERBERT BYERS, Auctioneer. Cardinal, Ont. Phone 603r32.

29c

NOTICES

PERSONAL — Hygienic Supplies (Rubber Goods) mailed postpaid in plain, sealed envelopes with price list. Six samples 25c, 24 samples $1.00. Mail Order Dept., M-57, Nov-Rubber Co., Box 91, Hamilton, Ontario.

NOTICE TO CREDITORS AND OTHERS

In the estate of THOMAS IRA ACRES, late of the Township of Osgoode, in the County of Carleton, Farmer, Deceased.

NOTICE IS HEREBY GIVEN, pursuant to Section 51 of the Trustee Act, R.S.O. 1950, Chapter 400, that all creditors and others having claims or demands against the estate of the above-named Thomas Ira Acres, deceased, who died at the Township of Osgoode on or about the 17th day of October, 1955, are required on or before the 20th day of December, 1955, to send to the undersigned Executors or their Solicitors full particulars in writing of their claims including the security, if any, held by them.

AND TAKE FURTHER NOTICE THAT after such last mentioned date the Executors will proceed to distribute the estate of the said deceased among th parties entitled threto, having regard only to the claims of which they shall then have received notice, and that the said Executors will not be liable for the assets of the said deceased, or any part thereof, to any person or persons of whose claim notice shall not have been received by them at the time of such distribution.

Dated at Winchester, Ontario, November 22nd, 1955.

STANLEY J. CAMPBELL, R. R. 2, Vernon, Ont.
FRED M. STOODLEY, R. R. 1, Winchester.
Executors,
By CASS & CASS, Winchester, Ont.
Their Solicitors herein.

27-29c

GRAHAM TV SERVICE
Television, Radio and Home Appliances
Service on all types of TV Sets. Dealer Service Solicited.
Phone 4, South Mountain, 18-1 yrp.

Christmas Fruit Cakes and Puddings

They're delicious with lots of Fruit and Nuts. We have them in any size you want.

PUT A SMILE IN YOUR EATING WITH SOME OF THESE:

Hot Meat Pies,
Date Bran Muffins,
Tea Biscuits,
Fresh Roasted Nuts

SUMMERS' BAKERY
PHONE 140.
WINCHESTER, ONT.

ONTARIO
DEPARTMENT OF LANDS AND FORESTS

FOR SALE BY TENDER

Sealed tenders will be received by the undersigned up to Noon, January 31st, 1956, for the sale of a one storey house situated on Lot 3, Concession 1, Township of Marlborough and known as house No. 6 on the G. Howard Ferguson Forest Station, Kemptville, Ontario.

House may be seen by applying at the office of the Department of Lands and Forests, G. Howard Ferguson Forest Station, Kemptville.

This house must be removed from the premises by May 15th, 1956.

The highest or any other tender not necessarily accepted.

G. W. DELAHEY, District Forester,
Department of Lands and Forests,
Kemptville, Ontario.

Christmas Suggestions

This is the time of year we all like suggestions. How about—

HOUSECOATS or DUSTER
$8.95 to $15.95

Nylon, quilted satin, plain satin. Beautiful styles, and the colours are lovely.

SPECIAL WOOL HOUSECOATS $9.95

Plaid and Plain Wool, two styles and assorted colours. Regular value to $15.95. Special at $9.95.

Others regular stock cotton Dusters and Housecoats from $2.98 to $5.95

TURTLE NECK PULLOVER SWEATERS

Here at last the Pullover you have been waiting for. Cable stitch. Colours, White, Red, Blue. Two weights to choose from.

Regular Weight at $5.95
Heavy Jumbo at $9.95

KHAKI LINED JEANS $4.95 Each.

All sanforized and fully lined with red flannelette. Side zipper, lovely quality, roomy make. Sizes 12-20.

PLAID and PLAIN OSMALANE SHIRTS

Pure Merino Wool for warmth. (We replace it if it shrinks). Wash as wool. Just the shirt for curling or bowling. Long sleeves. Sizes 12 to 20.

Price $7.98 Each.

Others at $3.98 Short Sleeve Cotton, fancy and plain 2.98 and $3.98

WOOL GLOVES $1.00

Fancy and Plain Wool Gloves. Assorted shades. Sizes Small, Medium and Large.

Angora $1.50, blue, white and pink.

FLANNETTE NIGHTIES & PYJAMAS $2.98 and $3.9

Fancy and plain designs. Well made, sanforized. Sizes Small, Medium, Large and Oversize.

TAFFETTA SKIRTS $6.95

Just the skirt to wear with a nice dressy blouse. Black only (you will really like the style).

Sure we have Sport Jackets—nice and cozy too.

All Gifts in Gift Boxes.

ATTENTION ALL MEN!

We will gift-wrap your gifts ready for under the tree, and keep it a secret too.

Jo-Anne Shoppe
PHONE 10. WINCHESTER

VICE'S FOOD MARKET

Only 15

MORE SHOPPING DAYS TILL CHRISTMAS

Plan your Festive Needs now and avoid disappointment. We have a large variety of Christmas Needs to offer you at Popular Prices.

PEANUTS IN SHELL, per lb. 35c
MIXED NUTS, per lb. 49c
MIXED CANDIES, Several Varieties, per lb. 35c
CHOCOLATES, bulk, per lb. 39c
POPCORN BAGS WITH TOY to attach to tree, 10c ea.
BOXED CHOCOLATS, 3 lb. family box $2.49

FRUITS and VEGETABLES

CRANBERRIES, CELERY, LETTUCE, RADDISH, GREEN PEPPERS, CARROTS, PARSNIPS, CUCUMBERS, CABBAGE, SUNKIST ORANGES, FLORIDA JUICE ORANGES, GRAPES, TANGERINES, GRAPEFRUIT, Etc.

QUALITY MEAT SPECIALS

PEAMEAL COTTAGE ROLL ..... 45c lb.
ROLLED BONELESS VEAL ROASTS ..... 42c lb.
MAPLE LEAF SKINLESS SAUSAGE ..... 39c lb.

YOUR RED and WHITE STORE
Free Delivery PHONE 12 or 24 Free Delivery

The WORK SHOP

Keyes' Block, Winchester
WORK CLOTHES FOR THE WORKING MAN

WHERE YOUR DOLLAR GOES FARTHER!

Christmas Specials

B. V. D. WHITE SHIRTS - - $3.95
ABBEY TIES - - $1.00 - $1.50
Cotton Flannel SPORT SHIRTS - $2.98
Full Line of COLOURED SHIRTS - $2.95
CAPESKIN GLOVES - - $2.69
FINE HOSIERY - - 59c up

A. CHRISTIE, Manager

FINCH COUPLE OBSERVE 50th ANNIVERSARY

Mr. and Mrs. S. E. Ouderkirk, of Finch, celebrated their Golden Wedding Anniversary on Tuesday of last week, at their home. A number of friends, relatives and neighbours called to wish the couple well.

They were married November 29, 1905, at the home of the bride's parents. Mrs. Ouderkirk is the former Eliza Lily LaGrove, daughter of the late Mr. and Mrs. William LaGrove, Finch. Mr. Ouderkirk is a son of the late Mr. and Mrs. James Ouderkirk.

The couple have three sons and three daughters. They received many gifts on their anniversary including a television set from their children, Mrs. Malcolm Foster (Jean), Berwick; Mrs. Hiram Revell (Velma), of Kingston; Mrs. Fred Sanders (Freida), of Fort Erie; Wilbert Ouderkirk of Berwick; Ellery, of Finch, and Melburn at home. They have twelve grandchildren.

The one drink your Holiday Guests will welcome

...Coca-Cola



You're sure to have guests. They're sure to want Coke. Better have plenty...almost everyone appreciates the best!

SERVE Coca-Cola TRADE MARK. REG.

6 bottle carton 36¢

Including Federal Taxes. Plus deposit 2c per bottle



Get Extra Coke For The Holidays

Authorized bottler of Coca-Cola under contract with Coca-Cola Ltd.

CORNWALL BOTTLING WORKS LIMITED
113 Amelia Street Cornwall, Ont.
Phones 5690 and 5691

"Coke" is a registered trade-mark. 12-55

New Styling, Safety Features On 1956 Dodge

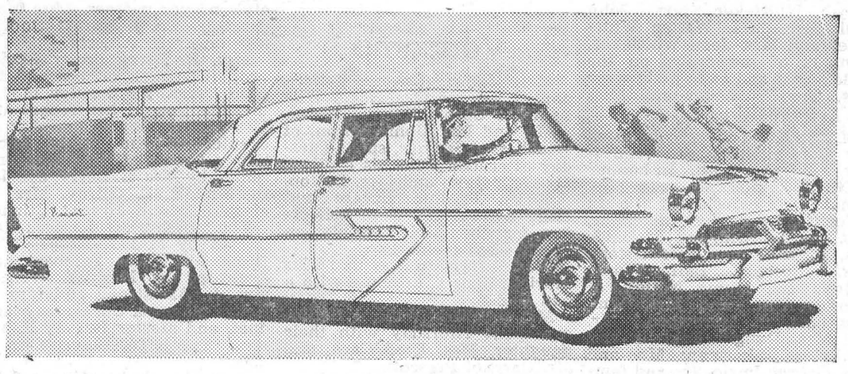

Upswept rear fenders highlight the new Flight Sweep Styling on the new 1956 Dodge cars now being introduced across Canada. There is a choice of six body styles including a new four-door hardtop and a new suburban series. Advanced safety and mechanical features include a new push-button control for Dodge Powerflite automatic transmission, new life-guard safety door locks, improved far-reaching headlights and seat belts.

Holstein Breeders' Annual Banquet

Special tribute to farm families for their contribution to Canadian progress was paid at the annual dinner meeting of the Dundas County Holstein Breeders' Association, held at Chesterville recently.

Rev. Maxwell Allen, of Morrisburg, was guest speaker for the dinner, at which special trophies and certificates were presented to the various winners. Association president Harry Holmes presided for the program.

R. Grant Smith, Eastern Ontario fieldman of the Holstein-Friesian Association, presented superior production certificates to W. R. McMenomy and Son, Merrill Graham, George C. Suffel, Orville Smail, Sherwood Coons and R. A. Suffel and Son.

W. J. and Allison Fawcett presented with the premier breeder and exhibitor award for their showing at the Chesterville Fair's Dundas County Black and White Show.

The same breeders also received the Goodyear Feeds Trophy.

Head table guests, introduced by Orville Smail, included Fred Snyder, of Waterloo, president of the Holstein-Friesian Association of Canada; F. C. Eligh, Ernest Burton, R. H. McIlquham, of the parent association; Ralph MacKenzie, president of the St. Lawrence Valley Jersey Breeders' Association; W. S. Fraser, president of the Stormont Holstein Club; Dr. L. H. Newman, president of the Grenville Holstein Club, and Reeve Basil Dawley.

A toast to the ladies was proposed by Hugh Blaine, and the response was by Mrs. Hugh Coons.

The dinner was served by the ladies of Chesterville Women's Institute. Entertainment was provided by Mrs. Allison Graham, who led the community singing, and Mrs. Donald Cross, who played several piano selections.

Arrangements for the dinner were made by a committee headed by Graham Smith, and included Millan Smirle, Harold Merkley and Hugh Coons.

TB ASSOCIATION STRESSES IMPORTANCE OF BUYING SEALS

The St. Lawrence Tuberculosis Association was formed on June 27th, 1949. For a period of twelve years previous to the formation of the Association, the sale of Christmas Seals had been adminstered by the St. Lawrence Sanatorium.

In 1952 the Association organized the community X-ray survey which took place in the fall of 1952 over the county of Dundas and the southern half of the county of Stormont, including Cornwall. The Association has also been responsible for organizing the industrial survey which took place in the spring of 1954 in the major industries in Cornwall.

The day-to-day responsibilities of the Association include the provision of funds for maintaining tuberculosis clinics throughout the year in ten centres in the counties of Stormont, Dundas and Glengarry. These clinics are held at Cornwall, Alexandria, Maxville, Avonmore, Finch, Chesterville, Winchester, Iroquois, Morrisburg and at the St. Lawrence Sanatorium.

The second task before the Association is the training and rehabilitation of patients after they have been discharged from a Sanatorium.

The third task of the Association has a programme for prevention of TB. You help when you buy Christmas Seals. Christmas Seals from the TB Association go in pairs. Make sure there are two on every letter sent.

If you haven't received your Christmas Seal Letter write the St. Lawrence Tuberculosis Association, 143 Fourth Street West; Cornwall, or Phone 767R. Buy and Use Christmas Seals.

MORRISBURG REEVE GETS ACCLAMATION

George E. Beavers has again been acclaimed Reeve of Morrisburg, making his fifth term of office. The unexpected turn in municipal politics was brought about by the withdrawal of T. R. Parker, the other candidate for the reeveship.

Mr. Parker stated that owing to extra business commitments that had been unforeseen, he was unable to continue in the contest.

SCIENCE IN YOUR LIFE

Sore Throat Salved

Scholarly A. E. Housman once wrote that his poetry "sprang chiefly from physical causes, such as a relaxed sore throat." Few of us could rival Housman's literary style, but a waning sore throat often evokes in us at least a poetic sigh of relief.

Your sore throat may show up as one of the most annoying symptoms of the common cold. It can also be a separate infection caused by a variety of bacteria. A particularly vicious type of infection is the commonly-termed "strep" throat caused by streptococcus germs.

Although the common cold so far remains intractable, science fortunately has developed some effective remedies against throat infections. Doctors use antibiotics routinely in treating the "strep" throat. Drug stores now sell antibiotics in the form of candy-like lozenges. These orange-flavored Candettes attack invading microbes and ease throat pain. Saline gargles are helpful in washing out by-products of throat infection.

Because respiratory infections are spread by coughing and sneezing, many attempts have been made to keep germs from floating in the air. Ultraviolet light and medicated vapor sprays have been used.

Still, respiratory diseases, including sore throat and the common cold, cost the U.S. a staggering two billion dollars annually. Other estimates place the toll as high as five billion. A recent study of illness among employees of a major petroleum company revealed that respiratory ailments account for over half of the absences.

Although sore throat may herald only a common cold, medical specialists warn that it may also tip off the onset of a more serious disease. If symptoms hang on or keep coming back, you should consult your doctor.

Mail this coupon today!



OTTAWA NURSING ASSISTANTS' CENTRE,
ONTARIO DEPARTMENT OF HEALTH
63 Sussex St., Ottawa, Ont.

Please send me FREE Information and REGISTRATION FORM

Name.....

Address.....

How you can become a NURSING ASSISTANT in a few months!

A career of your own awaits you with assured, interesting employment. A short ten-month course qualifies you as an important member of the great nursing team. Upon graduation you receive a Nursing Assistant Certificate.

FREE — transportation from your place of residence to school with uniforms and laundry. $60.00 A MONTH training allowance is paid during entire course.

Entrance Requirements, Age 17 to 45, Grade VIII Education, Good Health.

Next Classes Begin Jan. 4th, 1956.

ONTARIO DEPARTMENT OF HEALTH
Honourable Mackinnon Phillips, M.D., C.M., Minister

The Greatest Traction Tire ever Built!

Firestone Town & Country



Slater & McVey

"Your Texaco Service Centre."

Telephone 14 WINCHESTER 24 Hour Serivce

One touch of magic on the road to success... the distinctively new 1956 DeSoto



De Soto Fireflite 4-Door Sedan

Lovely to look at, delightful to drive, this fabulous new DeSoto puts success at your finger tips!

For only DeSoto, in its field, has the magic touch of push-button driving. With this new control, PowerFlite is more than ever the easiest, safest automatic transmission of all. Just press a button—step on the gas—and GO!

Out on the road, DeSoto's new power will take your breath away. You'll thrill to the instant response of a great new Fireflite V-8 with 255 horsepower.

And when you stop this fabulous new DeSoto, new centre-plane brakes take over smoothly, safely . . . with one-fourth less pedal pressure.

So see this new DeSoto with its touches of magic in style, comfort, and performance. At your DeSoto dealer's now!

Manufactured in Canada by Chrysler Corporation of Canada, Limited

NOW ON DISPLAY...1956 DE SOTO WITH THE FORWARD LOOK

MacDONALD MOTORS WINCHESTER

TELEPHONE 280 WINCHESTER ONTARIO

Telephone 21

THE WINCHESTER PRESS

Winchester, Ont.

WHAT'S BEHIND SOVIET'S NEW TECHNIQUE?

Just 200 days of fraternizing, partying, junketing and smiling on the part of Moscow leaders and the world is worried.

Thomas Ballard this week describes the "soft line" policy and the perils it presents to the West.

How deep must one look these days to know if an attitude is genuine? Be sure to read "200 Days of Moscow's Soft Line."

Has Your Subscription Expired?

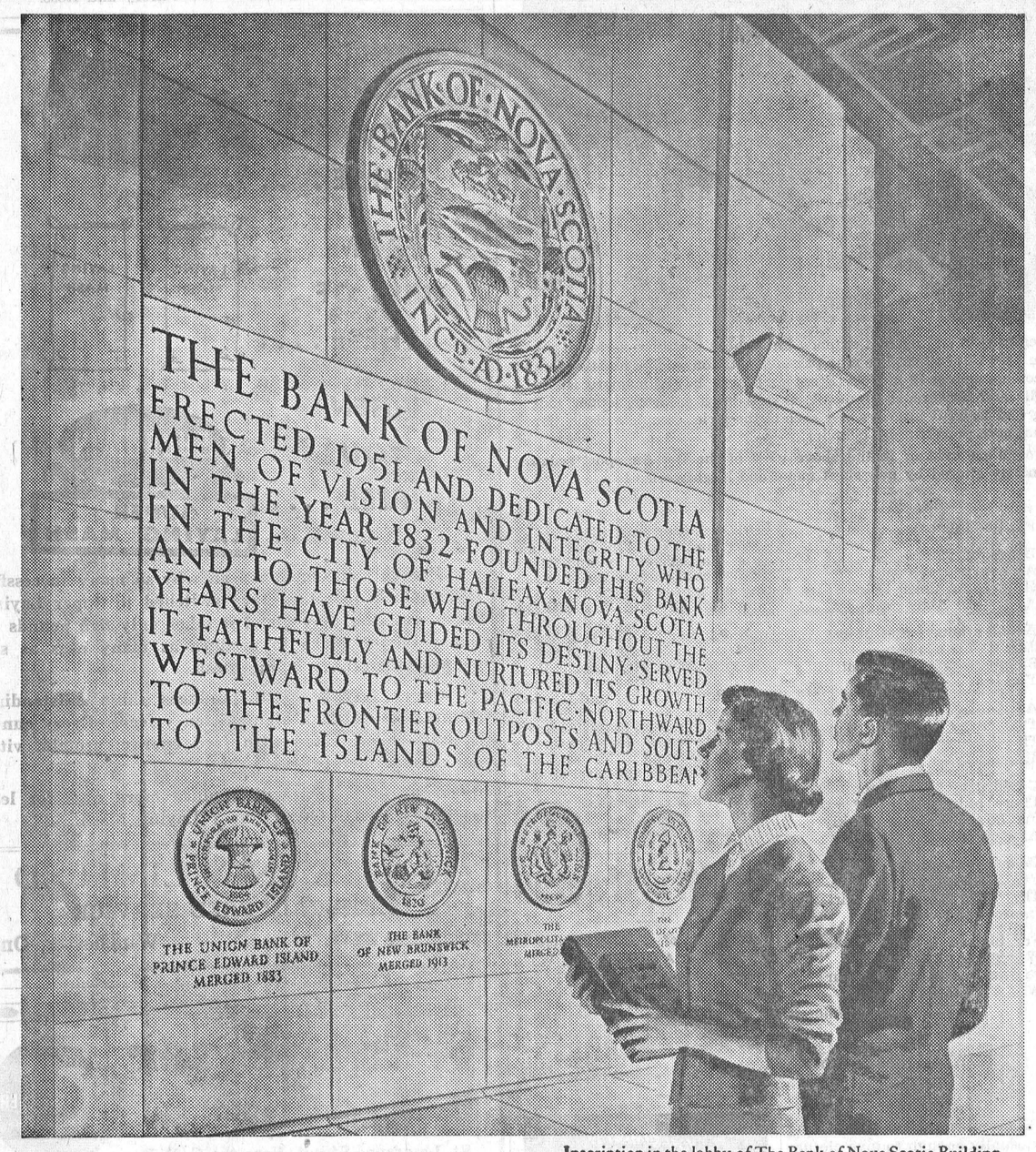

Inscription in the lobby of The Bank of Nova Scotia Building, Toronto—visited by thousands of young persons every year

WHAT DOES THE FUTURE HOLD FOR YOUR SONS, YOUR DAUGHTERS?

THE FUTURE of Canada is in your hands. And ours. It is in the hands of all who are at this moment building the nation and the way of life our sons and daughters must inherit. The contribution a bank can make is important, and The Bank of Nova Scotia is proud to have served Canada's development so extensively.

How extensively may be read in the figures of the 124th Annual Statement below. This is more than a financial record of a year's transactions—it is a reflection of the Bank's ever-increasing participation in the many activities that are building the Canada of tomorrow. *Your* activities . . . for bank loans and other bank services are helping *you* build businesses, extend industries, carry on the countless activities that enrich and strengthen our land.

Wherever men tap the natural resources of Canada, or conduct scientific research, or build hospitals, welfare centres, schools—wherever financial backing and experienced counsel may serve—there The Bank of Nova Scotia is on hand. And the funds which the Bank puts to work for you in such ways are the funds which you deposit every time you save. You and the Bank are firm partners . . . partners in helping Canada grow.

124th Annual Statement

THE
BANK OF NOVA SCOTIA
ESTABLISHED 1832

H. L. ENMAN, *President* — F. W. NICKS, *General Manager*

CAPITAL AUTHORIZED
$25,000,000

CAPITAL PAID-UP *$15,000,000* — *REST ACCOUNT* *$35,000,000*

UNDIVIDED PROFITS $1,026,682

GENERAL OFFICES: TORONTO, CANADA

Branches across Canada and in:
JAMAICA — CUBA — PUERTO RICO
DOMINICAN REPUBLIC — TRINIDAD
LONDON, ENG., 108 Old Broad St.
NEW YORK, U.S.A., 37 Wall St.
CHICAGO, U.S.A., Business Development Dept., Board of Trade Bldg.

CONDENSED STATEMENT AS AT 31ST OCTOBER, 1955

ASSETS

Cash, clearings and due from banks	$180,540,320
Canadian Government securities not exceeding market value	236,300,505
Other bonds and stocks, not exceeding market value	76,398,522
Call loans (secured)	81,690,108
Other loans and discounts (less provision for estimated loss)	584,418,552
Customers' liability under acceptances and letters of credit (as per contra)	17,924,202
Bank premises	11,114,934
Controlled Company	4,029,487
Other assets	550,796
	$1,192,967,426

LIABILITIES

Deposits	$1,120,934,324
Acceptances and letters of credit outstanding	17,924,202
Other liabilities	3,082,218
	$1,141,940,744
Shareholders' Equity	
Capital paid-up	$15,000,000
Rest account	35,000,000
Undivided profits	1,026,682
	51,026,682
	$1,192,967,426

The BANK of NOVA SCOTIA

CANADA'S health

CHILDREN, TRAFFIC HAZARDS

While contagious diseases are being conquered in order to save the lives of children, there is still the great killer, traffic. Yet the motorist is not always to blame. Many youngsters are killed or maimed by cars but not by the motorist's lack of care. He may be proceeding at a reasonable speed and exercising normal care, but when a small figure darts from behind an obstruction, or rides down a sloping driveway out into the road on sled, cycle or wagon, he may not be able to see the child in time. Youngsters cannot be expected to realize traffic dangers but they should be prevented from using any kind of toy conveyance where they may cause an accident. Parents should show a good example by obeying traffic lights when driving or walking. Teachers should emphasize the danger of cycle roadway.

BRIGHT SMILE

A bright smile can light up a person's face and add greatly to his or her attractiveness, but not if the teeth are crooked or neglected and dull. To ensure dental health, dental care should start in early childhood. Three years of age is the best time to start visits to the dentist. The first teeth are often affected by dental caries, even at this early age, but if they are kept in repair, the condition of the permanent set will be very much butter. Make brushing the teeth a regular practice as soon as the child is able to handle his toothbrush. This should be done immediately after eating, to remove all food particle s that could form destructive acids.

CANADA'S HEART

Heart disease is still a major cause of death in Canada but there are many different forms of the disease, varying in degree of seriousness. Any symptoms of heart trouble should have medical attention. The condition may be quite simple and quite temporary and, by following the doctor's advice, it may be remedied in short time. It is not wise to let friends diagnose the case. The doctor is the only authority whose opinion and advice should be accepted.

VEGETABLES ARE NECESSARY

The daily diet should include at least one serving of potatoes, say the nutritionists. Potatoes are at their best when baked or boiled in their skins—the well scrubbed skins (of baked potatoes) can be eaten, too. At least two servings of other vegetables each day, preferably leafy yellow or green ones should be part of the diet. Many vegetables are good when eaten raw, and these may be part of the vegefable ration. Experiments with different kinds, grated, sliced or diced, may bring new favorites to the salad bowl.

JUNIOR PLUTOCRAT

Every child should have an allowance of his own, if it is possible. No matter how small the amount, money that he can depend upon, to be spent as he wishes, will help him to become aware of budgeting, a good thing for old and young alike. According to the amount of his allowance, it can be arranged that he must pay for certain items, such as special treats, movies or such items. The child who has to run to his parents for every nickel he needs will be less likely to realize the value of money when he is older.

BY-PRODUCTS OF DIABETES

Unless diabetes is controlled by proper diagnosis and treatment, it may cause other disabilities such as blindness. For anyone who is over 40, more than ten per cent. over normal weight and especially if there is a history of diabetes in the family, a test for diabetes should be made every year by the doctor. Even where diabetes is present, it does not make life hopeless for the patient who can, by obeying the doctor's orders, make the disease merely an inconvenience instead of a death sentence. Early diagnosis and treatment is the important thing.



REVIEWING MACLEAN'S FIRST HALF CENTURY, present editor Ralph Allen (left) and W. A. Craick, first editor, leaf through bound volumes of the magazine now celebrating its fiftieth anniversary. Craick, who joined Maclean's' Publishing Co. in 1903. was named first editor in 1905 when Col. John Bayne Maclean launched his magazine, at first known as the Business Magazine, then the Busy Man's Magazine and finally, in 1911, Maclean's. Craick ended his editorship in 1910. Today he is honorary secretary-treasurer of the Canadian section of the Commonwealth Press Union, a post he has held for many years. Allen became editor of Maclean's in 1950.

Modern Etiquette

Q. Isn't it improper for two persons who are introduced at a dinner to reach across the table to shake hands?

A. Although not exactly improper, it does create an awkward situation, and it is much better to refrain from shaking hands and merely nod your head in acknowledgement of a table introduction. If, however, the other person does reach across the table to you, you must not hesitate in accepting it.

Q. After finishing a glass of sherbet at the dinner table, what should one do with the spoon.

A. Place it on the saucer which holds the glass.

Q. When setting the dinner table, should the cutting edges of the knives be towards the plate or pointing away from the plate?

A. Towards the plate.

Q. Is it possible to correct someone's grammar without being impolite?

A. No one likes being corrected in group conversation, and efforts at improvement of grammar and diction had better be reserved for members of one's family or very close friends who may consider them as favors, and not insults.

Q. Should a hostess take the men's coats when they arrive at her home, and there is no servant?

A. No. If the host is not present, she should provide a place for the men to leave their wraps as they arrive.

Q. Is it preferable to write a business letter in short sentences and short paragraphs?

A. Yes. Brevity is preferred in a business letter, though it takes real ability to "tell a story" in a few words. It is often more difficult to write a good short letter than a lengthy one.

Q. Is it necessary to mail engraved wedding invitations to close friends who have already been invited verbally?

A. It is always correct to send the engraved invitations—even to members of the immediate families.

Flight-Styled...to send your spirits soaring!

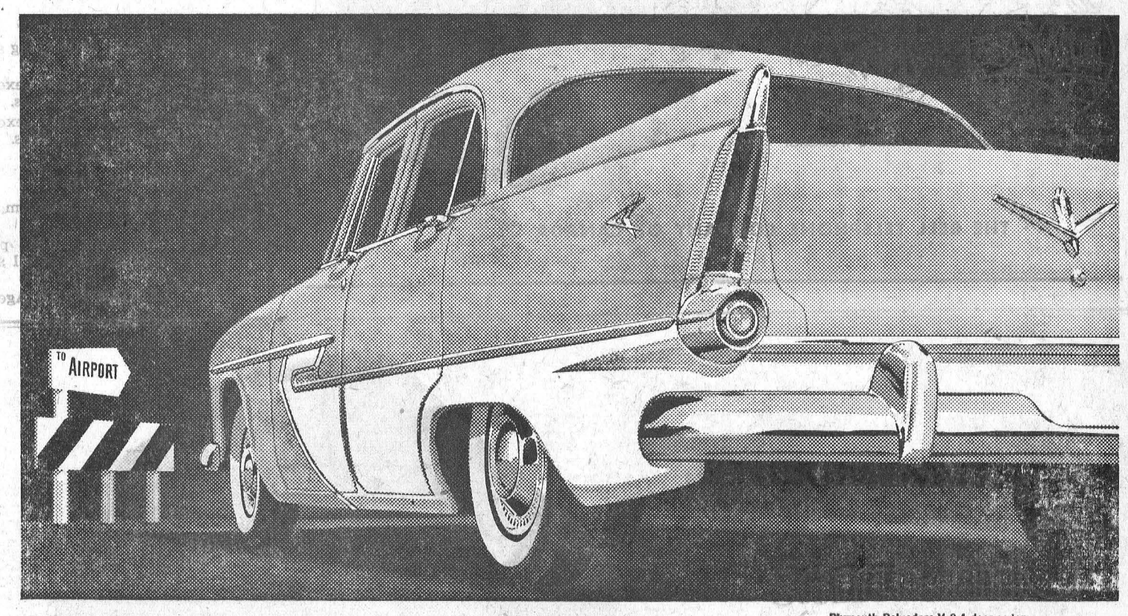

Plymouth Belvedere V-8 4-door sedan

New 1956 PLYMOUTH with push-button driving

At the touch of a button . . . this handsome new Plymouth wings you away to the most thrilling ride on the Canadian road.

That's push-button PowerFlite* for you. The newest, safest, most simply controlled automatic transmission you've ever tried.

You'll find mile-melting power in this great new Plymouth, too. Brilliant new V-8's have up to 187 h.p. and increased torque for extra getaway snap, passing safety, hill-climbing go. New Sixes available, too.

And more than ever, Plymouth *looks* the part of breathtaking performance. New Flight-Sweep lines create an exciting new look of action.

But don't just take our word for it. Come in and see . . . go out and test-drive the flight-styled new Plymouth.

**Optional at moderate extra cost.*

NEW PUSH-BUTTON SELECTOR
for PowerFlite* automatic transmission is conveniently, safely placed to the left of the steering column. Plymouth is Canada's lowest-priced car with push-button gear selection!

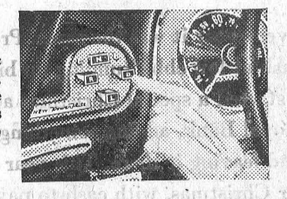

PLYMOUTH'S AIR-BORNE LOOK
starts with the broad hood that slopes down gently to its forward-thrusting grille. Recessed headlights and wide, sweeping bumper are a study in speed-lined grace.

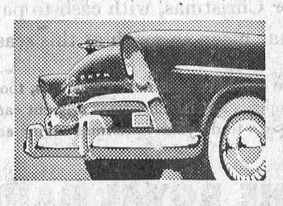

MANUFACTURED IN CANADA BY CHRYSLER CORPORATION OF CANADA, LIMITED

See the new Plymouth with the FORWARD LOOK — *Now on display!*

W. J. L. BOYD & SONS LIMITED

TELEPHONE 144, WINCHESTER, ONT.

Christmas Shopping Hours

Stores Open: Each evening starting Monday, December 19, to Saturday, December 24, including Wednesday afternoon and evening, December 21st. Stores will also be open on Wednesday, December 28, all day.

Stores Closed: Monday, December 26; Tuesday, December 27, and Monday, January 2nd, 1956.

It should be noted that certain places of business will remain open on Boxing Day, December 27, where closing would be impractical.

SEE THIS 1956

Admiral 21" TV with "Top Front" Tuning



- Super Cascode Chassis. 20 tubes. Transformer-operated. World's most powerful.
- Giant 21" Aluminized Picture Tube and Optic Filter.
- Tuning Controls where they belong . . . up top . . . out front.



Matching swivel base optional extra

MODEL T23B5X *The Camrose*

$239.95

Ebony finish (The Cochrane, Model T23B1X). Slightly higher in grained mahogany finish and walnut, mahogany or blonde wood finish.

W. J. Porteous & Sons

Vernon, Ont. **Immediate Delivery.**

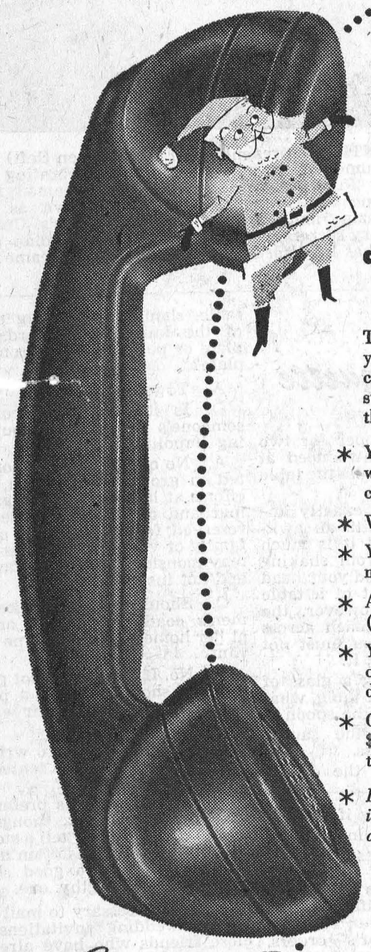

looking for something different

give an Extension Telephone all wrapped up and ready for the Christmas tree

This Christmas, why not give something different yet strictly practical—the time and step-saving convenience of an extension telephone? Imagine the surprise of such an original gift on Christmas day and the months of pleasure and comfort this service will give.

* Yes, the actual telephone itself, attractively wrapped and ready to go under the Christmas tree, can be ordered from any Bell Business Office.
* We will arrange to connect it at your convenience.
* You may pay for it now or we will bill you month by month.
* A gift you can buy to suit your pocket book (We suggest one year's service as an ideal gift.)
* You can pick up your gift-wrapped telephone at our Business Office or we will be pleased to deliver it for you.
* Gift telephones are available at the standard rate of $1.00 a month in the smaller centres and $1.25 in the larger, plus the usual $2.00 installation charge.
* *Inquire about coloured telephones. Now available in Ivory, Beige, Green, and Red, at an additional colour charge.*

...and so easy to order... just give us a call



FOR GRANDMA'S BEDROOM FOR MOTHER'S KITCHEN

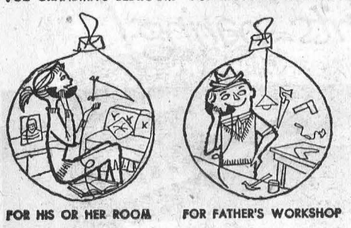

FOR HIS OR HER ROOM FOR FATHER'S WORKSHOP



THE BELL TELEPHONE COMPANY OF CANADA

The New 1956 Chevrolet

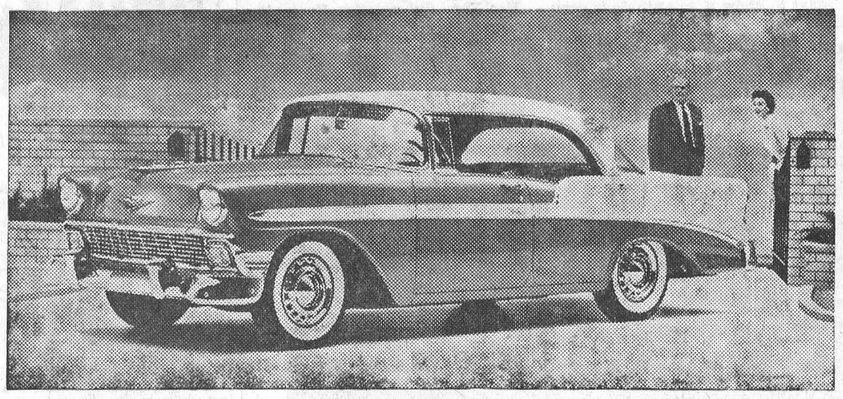

Improved performance and a freshness in styling that extends throughout the three series of passenger cars headline advances in 1956 Chevrolets. The nine-passenger station wagons and two four-door sport sedans will be new-comers among 19 models. Front ends will be made more rugged appearing in a re-design of grille and forward sheet metal. Models have a lower, longer look. New colours, unique two-toning and tasteful interiors give each of the series complete distinction. Engine choices include V8s and a more powerful six cylinder.

Modern lines of the 1956 Chevrolets are evident in the above view of the Bel Air sport sedan. Frontal appearance has been smartly altered by new sheet metal and brightwork.

The Real Santa Claus

As I sit by the window
Whilst the embers glow
The wind is a-whirling
The fresh-fallen snow.

It is the eve of Saint Nicholas:
Perchance it may be
Old Santa is coming
The children to see.

For I'm poor and needy;
Having nothing to give
Save the bread and the butter
That my children may live.

But now they are quiet
And all tucked into bed;
Having made all their wishes
When prayers had been said.

Now here by the corner
Of the room I must hide
Lest Santa should see me
And not step inside.

Ah! There I do see him
So jolly and fine,
With a sack flowing over
For those children of mine.

There are trumpets and whistles
And hand-winding toys;
Not a few, but a lot
For good girls and good boys.

Boxes of games
And carpenter's sets;
Harness for dogs
And some cages for pets.

A doll's house, and dolls
Just fit for a queen;
Sleighs, skates and boots,
The best I have seen;

A real live brown rabbit;
Two doves, white as snow;
The liveliest "doggie"
Just ready to go.

Could it be he has seen me
There hiding to-night?
For he's turning so quickly
As if off on flight.

Dear Santa, please wait,
I've a message to give;
The world needs your spirit
In order to live.

For blessed is he
Who gives to the poor;
And smiles on the Saviour
Who knocks on his door.

—Author Unknown.

Canadian Pacific

Time Table

EASTERN STANDARD TIME

EASTBOUND TRAINS

No. 22—5.23 a.m. daily. Flag Stop for Montreal passengers and east.

No. 30—8.16 a.m. daily except Sunday. Stops at all stations.

No. 36—4.43 p.m. daily except Sunday. Stops at all stations.

WESTBOUND TRAINS

No. 21—12.52 a.m. daily. Flag stop for Toronto and west.

No. 35—12.20 p.m. daily except Sunday. Stops at all stations.

No. 29—7.18 p.m. daily except Sunday. Stops at all stations.

SUNDAY ONLY

No. 597—Westbound, 12.03 a.m., to Smiths Falls only.

No. 598—Eastbound, 6.04 p.m. from Smiths Falls, stops at all stations.

R. D. LEDGERWOOD, Agent.

HOME HINTS

BOILING CLOTHES

Five minutes of actual boiling is usually enough to give clothes a good color. If boiled too long, it has a tendency to turn the goods yellow. The juice of one lemon added to the boiler will help produce a real whiteness.

Pleasant Valley

(Last Week's News)

Mr. and Mrs. Delmer Adams and family, of Dixon's Corners, and Mr. Jas. Gilmer, of Brinston, were Sunday guests of Mr. and Mrs. Dwight Gilmer.

Mr. and Mrs. Robert A. Gilmer, of Prescott, were Sunday guests of Mr. and Mrs. David F. Gilmer and boys, the occasion being Robert's' birthday.

Mr. and Mrs. Kenneth Hunter and Mrs. Charlie Hunter spent Sunday visiting Mr. Charlie Hunter at the home of Mr. and Mrs. Bruce Barkley, of Dundela. Mr. Hunter has been quite ill, but we are pleased to report he is making a good recovery.

Mr. Lloyd Gilmer was a caller in Winchester on Friday.

Mr. and Mrs. Wm. Bolton and Miss Marjorie Bolton and friend, of Prescott, were Saturday evening tea guests of Mrs. Mary Gilmer and Mr. and Mrs. Hilliard Gilmer. Mr. and Mrs. Bolton remained over Sunday evening.

Mrs. Lou Hamilton, Mr. Carl Hamilton and Mrs. Lizzie Boyd were Sunday guests of Mr. and Mrs. Robert Corker and Gordon.

Mr. and Mrs. Gordon Warren and Mr. and Mrs. Sam Cowan, of Prescott, were tea guests on Sunday evening of Mr. and Mrs. Hilliard Gilmer and Mrs. M. Gilmer.

Mr. and Mrs. Sam R. Hamilton were tea guests on Sunday of her sister, Mrs. Andrew Grey, and Mr. Grey, of Ventnor.

Mr. Carman Crowder has accepted a position in the office of the Mutual Life Insurance in Ottawa.

Mr. Preston Gilmer spent the week-end at his home here.

Mr. and Mrs. David F. Gilmer and Basil, and Mr. and Mrs. Robert Gilmer were callers on Sunday afternoon of Mrs. Hannah Jeffery and Ross.

Hylo Egg-Grading Station

L. Kapeller, Proprietor

WINCHESTER, OSGOODE and CHESTERVILLE

Highest Market Prices
Paid Daily for our City Trade

2 Electric Grading Machines To Assure You Proper Grade.

If it is not convenient for you to bring your eggs to our Grading Stations at Winchester or Osgoode, you may leave them at any of the following stores where they will be picked up and your returns left twice weekly:

Allison's Store, Win. Springs
Thoms' Store ..... Elma
Lewis' Store ..... Dalmeny

Plumbing and Heating Service

Complete Line of Bathroom and Kitchen Fixtures.

Findlay Furnaces and Conditioner Units.

Crane Oil Burners.

Beatty Pumps and Equipment.

Northern Electric Refrigerators and Appliances.

Pressure Systems.

Kitchen Ranges, Heaters, etc

J FADER & SON
Telephone 60
WINCHESTER - ONT.

Poultry Wanted

All kinds of Poultry Wanted at all Seasons. Also Hides and Wool. Highest Prices Paid, and you are assured of a Square Deal.

MORRIS ROSS
PHONE 19 - WINCHESTER

YOU SIMPLY CANNOT BUY A BETTER GASOLINE!
SUPERTEST

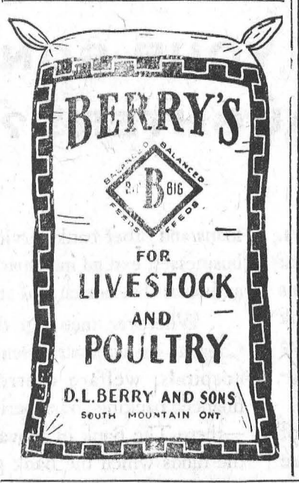

MORE OF THESE .... FROM LESS OF THESE .... WHEN YOU FEED ....



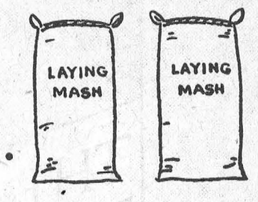

SHUR-GAIN SUPER LAYING MASH

Probably the main reason why so many successful laying flock operators have switched to Super Laying Mash was that they found it takes only five pounds of Super Laying Mash to produce as many eggs as six pounds of ordinary laying mash.

Super Laying Mash produces these outstanding results because it's a high-efficiency feed. Every ounce is extra-concentrated with feed energy, protein, vitamins and minerals.

Your flock, too, will produce more eggs for less feed with SHUR-GAIN Super Laying Mash.

H. S. LANNIN LIMITED
SHUR-GAIN FEED SERVICE
Telephone 48W. - - Winchester, Ont.

Winchester Motors

St. Lawrence Street, Near the C. P. R.

STUDEBAKER CARS · TRUCKS

SALES and SERVICE

Our Garage is equipped to service and repair all makes of cars and trucks, and you'll find our charges reasonable. Let us do your job.

If you are looking for a good Used Car, drop in and see us. We may have just what you want. Why not place your order with us for a New Studebaker?

Remember, we are agents for Case Tractors and Farm Machinery, the best on the market. Give us a chance next time you need a piece of Farm Equipment.



TRACTORS and FARM MACHINERY

DOUG. ANGUS, Proprietor
PHONE 122 - - Winchester, Ont.



"Christmas used to drive me crazy!"

"Every year it was the same. Presents to buy and cash at low ebb. Running up bills... then I got smart, I started a special Christmas account* at the Royal Bank, adding something each pay day... and leaving it there. This year I'm all ready for Christmas, with cash to pay for all the things that mean so much at this season of the year."

* You can have cash next Christmas, too. Decide now to open a special Christmas account early in 1956. It pays to do your Christmas saving early.

THE ROYAL BANK OF CANADA

H. E. SAUNDERS & SONS
INKERMAN, ONTARIO

THE HOME OF
Wonder Feeds
Where High Quality and Low Prices Go Hand In Hand

MICRO-MIXED PURINA CHOWS

"GOOD NEWS" For The Dairyman!

You Can Receive 1000 Extra Pounds of Milk Next Lactation! HOW? Feed

Purina "Dry & Freshening"

A Complete, Cooling, Laxative Body-Building Feed for Dry Cows and Heifers. Fortified with Vitamin A to prevent Nutritional Scours in Calves.

CHEK-R-MIX $3.85 per Cwt. - PURINA $4.35 per Cwt.

Make Our Store Your Headquarters for Feed, Sanitation and Farm Supplies. We have a number of Booklets on Livestock and Poultry Feeding and Management. They are here for your use. Ask for them.

TELEPHONE 13r21, SOUTH MOUNTAIN

Try Our Custom Grinding & Mixing Service

Theatre News!

PICADILLY

Thurs., Fri., Sat., December 8-9-10

"WAR ARROW"

A Western picture filmed in Technicolor. Starring Maureen O'Hara, Jeff Chandler and John McIntyre.

—also—

"DIAL RED 'O'"

Don't miss this thrill hit. Starring Helene Stanley, Bill Elliott and Keith Larsen.

Mon., Tues., Wed., December 12-13-14

"WATERLOO BRIDGE"

A drama. A picture you will not want to miss. Starring Vivian Leigh and Robert Taylor.

Thurs., Fri., Sat., December 15-16-17

"ABBOTT & COSTELLO MEET DR. JEKYLL & MR. HYDE"

Bud Abbott and Lou Costello on their merriest, maddest monster hunt. Do not miss this comedy.

"BARBED WIRE"

Blazing excitement in the West's most thrilling adventure. Starring Gene Autry.

FINA

- WASHING
- LUBRICATION
- FIRESTONE TIRES

HAROLD LEVERE, Lessee Dealer

Levere's Service Station

WINCHESTER. PHONE 315 ONTARIO

BOYD BROS.

Specializing In

ASHLAR BLOCK MASONRY

Granite Faced Concrete Blocks, Sills and Lintels.
Foundation Blocks. Concrete Block Silos.
Concrete Tile and Septic Tanks.

OSGOODE, ONT. Phone North Gower 659-11

Plymouth Introduces Four-Door Hardtop In 1956

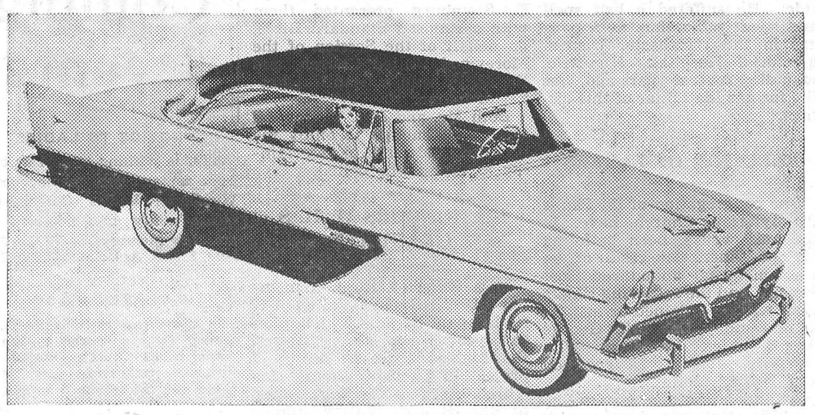

Leading off the new line of Flight-styled Plymouth models for 1956 is the Plymouth Belvedere four-door hardtop shown here. Available with Plymouth Powerflite automatic transmission this year is Chysler of Canada's new push-button control. Four selector buttons—Drive, Low, Neutral and Reverse—are located to the left of the steering column and can be operated at the touch of a finger. A choice of two engines is offered, a six and a V-8.

Two Names That MEAN Something!

C. C. STUBBS & CO. - L. D. WELLS, Prop.

DEPENDABILITY WORKMANSHIP

Specialists in Cemetery Memorials in all Types of Granite

Dealer for Wells-Lamson Barre Granite. Guarantee Certificate supplied with each Memorial.

No flat-top bases used on our memorials.

None of our Memorials are disfigured by advertising cut in the monument.

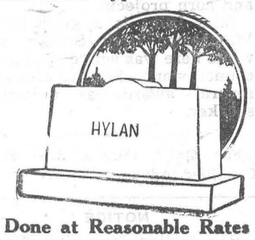

Cemetery Lettering Promptly Done at Reasonable Rates

We employ only experienced craftsmen, whose work is completed on our own premises under expert supervision.

P.O. Box 390 MORRISBURG, ONT. Phone 304.

Local Agent—J. L. DIXON

Geggie & Elliott

WINCHESTER, ONTARIO

It's Furnace Cleaning Time

Call Us For The Best In Cleaning.

Robert Geggie Res. 100 | SHOP PHONE No. 295 | George Elliott Res. 323

High School Commencement

(Continued from Page 1)

Servage. Won by C/Lieut. Doris McRoberts.

Trades Training Courses for Cadets—

The following Lower School W. H. S. Cadets attended Camps Ipperwash and Borden during the summer of 1955 and received Certificates as follows: C/Sgt. D. Ball, Qual. Dvr. Mech. Gr. 1; C/Cpl. G. Kerr, Qual. Senior Leader; Cadet E. Windsor, Qual. Dvr. Mech. Gr. 1; Cadet J. Churchill, Qual. Senior Leader.

Banff National Camp—

The highest honour a Cadet can achieve is to be chosen to attend National Cadet Camp, Banff, Alberta. This was awarded to C/Lieut. Ellery Crowder.

Strathcona Crest—

The Strathcona Crest, for best shot in the W. H. S. Cadets, .22 cal. rifle team, was won by C. Sgt. Lyle Hess.

First Aid—

The St. John Ambulance First Aid Course, given to and passed by the following Grade XII students: Shirley Arbuthnot, Valerie Beardsall, Eleanor Brown, Joan Clark, Estella Fawcett, Kathleen Fennell, Dona Fulton, Betty Holmes, Pauline Levere, Marlene McHugh, Doris McRoberts, Arlene Robinson, Allan Alford, Robert Mitchell, Peter Dawson, George Holmes, Brian Raistrick, James Kerr, Wendal Carkner. Instructor, J. H. Willard; Examiners: Drs. G. Barton and W. Byers.

Cadets to Armed Services—

C/Lieut. James Kerr to R. C. A. F.; C/Sgt. Donald Ball to R.C.N.

Signals Course—

Successfully completed by Doug. Holmes, who received a $20.00 cheque from E.O.A., H.Q.

General

At the Commencement brief outlines of the work and popularity of the various choral groups were given, including the announcement that a new bugle band is in the making at the High School. New equipment and music has been purchased, but as yet the musicians have not been selected. Under the heading, Agriculture, W. H. S. students have also done well in 4-H Garden Clubs, Homemaking Clubs, Tractor Clubs and Calf Clubs. W. E. Bradley was leader of the Tractor Club, results of which are published elsewhere in the Press. The 4-H Homemaking Club, made up of many girls attending the local school this year, won the highest award obtainable in the 12 eastern counties, headed by Betty Lou Dawson. Calf Club winners attending this high school included Barbara Dawley, Ronald Steele, Carl Robinson, Ronald Coons, Lorraine Holmes, Marion Holmes, Winston Johnston, Ruby Holmes, Anna Beckstead, Lorna Steele, Ted Veenstra, Donald Johnston, John Steele, Betty Lou Dawson, Doris McRoberts, George Holmes and Peter Dawson.

Other departments classified at the Commencement were the attendance of Doris McRoberts and Robert Mitchell at the Queen's Seminar, June 26-29; Night classes which attracted 58 students last year are being sponsored again this year; school trips including a visit by the Grade X Home Economics class to the Singer sewing centre, Ottawa, and a visit by Grade X boys to Kemptville Agricultural School. Part of the Commencement program also gave a rundown on who's where of Grades 12 and 13 graduates, and a listing of honour students, over 75%, at the school last year. Twenty-five students qualified for the honour category, roughly twelve per cent. of the school's population.

LAYING MASH

Now that the pullets are about to go into winter quarters the matter of Laying Mash must be considered both as to quality and price. We can supply you with either

LAKKO O.A.C.
or SAUNDERS' WONDER
LAYING MASH

Both are tried and tested and give entire satisfaction.

Hugh McMaster

PHONE 431 WINCHESTER

PINKUS SALVAGE and AUTO WRECKERS

—INCLUDING—

- Used Auto Parts
- Good Car Heaters
- Used Tires and Tubes
- Car Accessories
- Other Hard-To-Get Items
- Used Angle Iron & Piping

—WE SELL—

B. F. GOODRICH Products

—AND—

GLASS Cut To Measure, See

Fred Pinkus

Williamsburg, Ont.

Sales and Service FOR QUAKER AND COLEMAN Floor Furnaces and Space Heaters

R. S. Allison & Sons

Telephone 346J3
WINHESTER SPRINGS, Ont

For Quick Action, Use Press Classified Advts.

Why take less than the best?

Drive '56 FORD

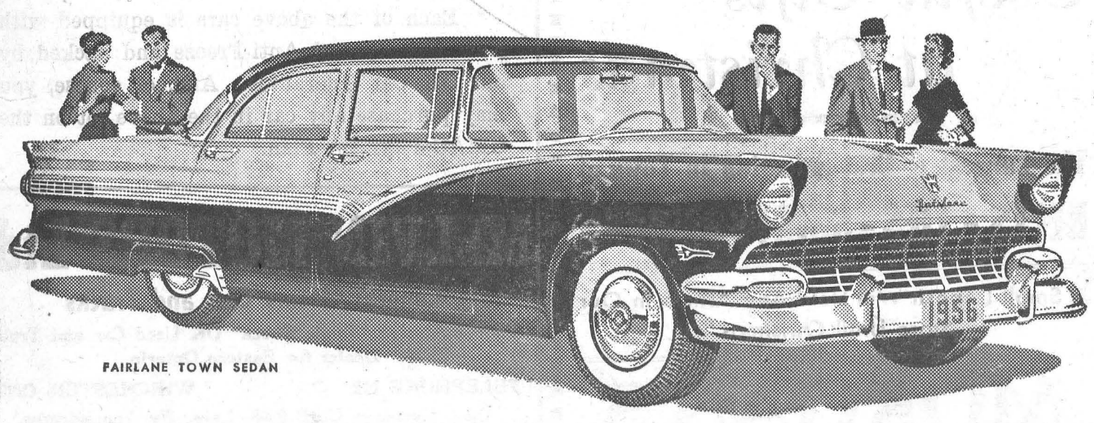

FAIRLANE TOWN SEDAN

...the only car with all these great 1956 features



NEW Thunderbird styling

Only in Ford can you get the utterly different, completely distinctive styling that was inspired by the famous Thunderbird—the most talked-about, most admired personal car in Canada! Ford's long, low lines, its slim silhouette, its glamorous interiors—are among the many reasons why Ford is worth more when you buy it, worth more when you sell it!

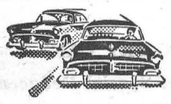

NEW Thunderbird Y-8 power

In power and performance, as in style, the '56 Ford takes its cue from the Thunderbird! Ford's new Y-8 power gives you the instant response that makes all driving and passing easier and safer, plus the extra smoothness, the whisper-quiet performance of deep Y-block design!



NEW Lifeguard design

Only in Ford do you get Lifeguard Design! New deep-centre steering wheel, designed to absorb impact, and new safety-hold door latches that prevent doors from springing open are both yours in *every* '56 Ford. New safety seat belts and shock-absorbent padding for instrument panel and sun visors are both available as optional equipment!

Right now your FORD-MONARCH Dealer will give you the best deal in town! Before you make any deal we invite you to see and drive the new '56 Ford at your Ford-Monarch Dealer's

(Certain features illustrated or mentioned are "Standard" on some models, optional at extra cost on others.)

Phone 49 - DOUGHTY MOTORS - Winchester

COUNT ON THESE SIGNS Ford Monarch A-1 FOR THE BEST VALUES IN USED CARS AND TRUCKS

Snow Blower

Interested in a Snow Blower for your Tractor?

See the New Rotary Snow Plow from $299.00 up.

DWIGHT CROWDER
Phone 380R2
Williamsburg - Ontario

NEW "All Weather" General Electric '5040' SEALED BEAM HEADLAMPS

SAVE .66

SAME AS NEW CAR ORIGINAL EQUIPMENT

1.49 6-Volt, Per Unit REG. LIST $2.15

12-VOLT Per Unit ___ 1.85

CANADIAN TIRE CORP'N

DOUBLE POWER PASSING BEAM

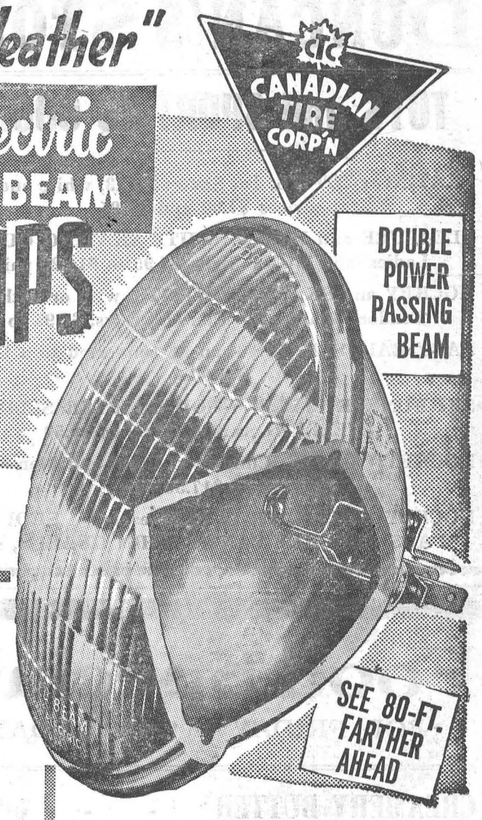

FOR MAXIMUM EFFICIENCY — Install All-Weather Headlamps in pairs . . . be sure they are properly aimed. Do it yourself — or we will do the complete job at a moderate service charge. Install them today — you will see the difference tonight.

For Safer, Easier Driving in Snow, Rain, Fog and Clear Weather

CANADIAN TIRE FEATURES the all-new G.E. "All-Weather 5040" Sealed Beam Headlamps. . . . Engineered to give more powerful and better-controlled headlighting in all kinds of weather than any existing units. They are available for 6 or 12-volt systems and are interchangeable with all other sealed beam lamps on the same voltage. Simply take out the old unit and replace with the new "All-Weather" Sealed Beam Headlamp without any alteration. A screwdriver is all you need. They're the greatest improvement in safe night driving since the original invention of the first sealed beam units. Equip your present car — at Canadian Tire's money-saving prices!

GET FULL STRENGTH

GENUINE ETHYLENE GLYCOL "POLAR" ANTI-FREEZE

FULL-STRENGTH REGULAR-GRADE ETHYLENE GLYCOL — at a bargain price. Special inhibitors guard against rust and corrosion. Permanent anti-freeze protection keeps your car safe all Winter long. Equal to many of the best-known brands selling up to $4.30 a gallon. Sold only in sealed containers. SAVE SAFELY!

2.89 GAL. .78 QT.



Moto-Master "PERMA-FILL"

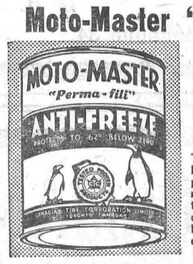

3.19 GALLON QUART .85

The best that money can buy! Extra-quality 100% approved Ethylene Glycol with new 3-step improved inhibitors; won't foam or waste away. Harmless to hose, gaskets and car finish. Protects down to 62 degrees below zero. New Low Price!

Moto-Master "SUPER"



1.99 GALLON QUART .54

Concentrated Methyl-Hydrate base — blended with special corrosion and rust inhibitors; evaporation retarded to give full winter protection at normal engine temperatures. Allows efficient car heater operation. Put anti-freeze in now!

ANTI-FREEZE TESTER — Accurately tests all types of anti-freeze ..... .55

THERMOSTATS — Original equipment quality; most popular cars. From 1.05

RADIATOR HOSE — Heavy duty, cut to length or moulded. As low as ..... FT. .44

GAS-FLOW — Put into gas tank — Prevents gas line freeze-ups ..... .24

RAD. FLUSH — Removes rust and scale safely from clogged rad. ..... .34

RAD. SOLDER — Seals leaks permanently, prevents anti-freeze loss ..... .34

FAN BELTS — Save up to 50%. Original equipment quality. Most ..... .85 to 1.70

WATER PUMP LUBRICANT — Stops squeaks. Add to anti-freeze ..... .39

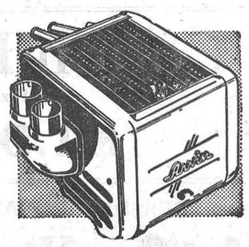

SAVE $21 — Arvin Hot Water Heater

A powerful heating plant with mammoth 2,800 sq. in of radiating surface; complete change of hot water every two seconds. Super-size 7" fan. Complete with Variable-Speed Switch, Fittings and Defroster Outlet.

UNIVERSAL 6-VOLT or 12-VOLT **28.85**

Custom Defroster Kits — For most cars ..... 3.60 to 4.98

Other Efficient Hot Water Heaters ..... 16.95 to 39.95

Save on Heater Hose, Switches, Motors and Replacement Parts

OPEN WEDNESDAY AND SATURDAY EVENINGS TILL 11 P.M.

Associate CTC Store CANADIAN TIRE CORP'N

CANADIAN TIRE ASSOCIATE STORE

Save Safely

WILLIAMSBURG
Phone 161-R12 W. P. Henophy

SOCIAL AND PERSONAL

Dr. and Mrs. Wm. Byers entertained a few couples on Friday evening in honour of Mrs. David Melvin. During the evening Mr. Al. Beardsall presented Mrs. Melvin with a General Electric frying pan, on behalf of her friends, while Mr. G. Larose read an appropriate address. A social hour was enjoyed, followed by lunch, served by the host and hostess.

* * * *

Mr. and Mrs. Robert Steven, of Dundee, Que. had tea on Wednesday last with Mr. and Mrs. Jay D. Bailey.

* * * *

Mrs. R. Todd has returned to her home in Ottawa after spending three weeks the guest of Mr. and Mrs. Reg. Freeland and family.

* * * *

Mrs. E. B. McMillan and son, Billie, of Chesterville, spent a day last week with her brother, Mr. Jay D. Bailey, and Mrs. Bailey.

* * * *

Mrs. B. McConkey is convalescing at the home of her daughter, Mrs. Jay D. Bailey, and Mr. Bailey, after undergoing an eye operation in the Civic Hospital recently.

* * * *

Her many friends are pleased to join with the Press in extending congratulations to Mrs. Percy Thomas, of Vernon, who last Friday, December 2nd, observed her 80th birthday.

* * * *

Mrs. George Cass, of Cornwall, and Mrs. A. R. Johnston, of Port Arthur, spent a day last week with the former's sister, Mrs. Chas. Turner, and Mr. Turner.

* * * *

Mr. and Mrs. Cecil Champion and family have left for Vagabond Trailer Camp, Orlando, Florida, after visiting with Mrs. Champion's mother, Mrs. Ella Utman, for the past two weeks.

* * * *

Mr. Judson McIntyre, who has resided with Mr. and Mrs. Albert Workman, South Mountain, was taken to the Williamson Nursing Home at Iroquois this week. Mr. McIntyre, a former resident of Vancouver, B. C., came here six month ago to reside. He suffered a bad spell and spent some time as a patient in the Winchester District Memorial Hospital. His wife, who died several years ago, was the former Ida Millar of this district.

ELECTION OF ELDERS

The congregation of St. Paul's Presbyterian Church have, in the past weeks, been balloting for new Elders. The result of the election was announced last Sunday, and the following Elders elect will be ordained or installed on Sunday, Dec. 11th: George Angus, Alex Davidson, Wm. Doughty, Robert Ledgerwood and Walter Moffat.

At the ordination service the Rev. Wm. Sutherland will preach on the subject: "My Brother and Fellow-Worker and Fellow-Soldier."

Y. P. SOCIETY ORGANIZED

Last Friday evening a group of the Presbyterian Young People met in the Sunday School Rooms of the Church for the purpose of organizing the St. Paul's Young People's Society.

The following officers were elected: Honorary president, Rev. Wm. Sutherland; president, Ann Cassidy; vice president, Eda Travaille; secretary, Verla Black; treasurer, Kathryn Peterson; pianist, Marion Gray; conveners: Worship, Dale Cross; Fellowship, Anne Cross; Service, James Churchill; Social, James Reynolds; Social Committee, Shirley Black, Maurine Casselman, Ernest Johnston.

The balance of the evening was spent in a social time of games and contests. The evening closed with a much enjoyed lunch.

OBSERVE DIAMOND WEDDING ANNIVERSARY

Mr. and Mrs. Alexander B. McCnnell celebrated their Sixtieth Wedding Anniversary at their home in Morewood on Sunday, December 4th. A large number of friends called to express their good wishes. Congratulations were received from The Queen and representatives of the Federal and Provincial Governments.

Rev. D. L. Gordon and Mr. J. F. Steinburg presented them with a Revised Standard Bible, on behalf of the Session of the Morewood United Church, and the W. A. sent a beautiful basket of mums.

Both Mr. and Mrs. McConnell were well enough to enjoy the occasion, and assist in entertaining all those who called.

4-H HONOURS W. H. S. GRADUATE

Miss Beverley Hunt, a member of the Rideau Valley 4-H Club, again became a champion this year when she registered the highest score in any 4-H project in Carleton County for which she received the trophy of the Rideau Valley Junior Farmers, the presentation being made by Orville Mussell.

The ceremony took place at the awards banquet of the Rideau Valleyites at Kars school during which Miss Hunt also accepted the Carleton-Russell Holstein Trophy for highest 4-H score in Carleton County by a competitor showing a Holstein calf. She also led the final standing of the Rideau Valley 4-H Club, all members of which had completed dairy, beef, grain and corn projects.

Miss Hunt is a graduate of Winchester High School, and while here was active in student council work. She has also won several awards as a public speaker.

For Quick Action, Use Press Classified Advts.

NOTICE

Hair Styling, Permanent Waves, Finger Waves. Open day and evening by appointment. Phone 398r13. MRS. RON. PATTERSON, Williamsburg. 29-30p

Coming Events

NOTICE TO LADIES

Anyone wishing to curl or to become an associate member of the Winchester Ladies' Curling Club, please notify any member. Fees are: New Members, $8.00; Old Members, $15.00; Associate, $2.00. 28-29c

TURKEY BINGO

In the Town Hall, Iroquois, December 9th, sponsored by the Iroquois Lions Club. Tickets $1.00. Advance ticket holders' special game for Christmas Hamper. 28-29c

SHOOTING MATCH

A Shooting Match for Ducks, Turkeys and Roosters will be held at the farm of Irwin Cross & Son, Highway 43, Maple Ridge, on Saturday, December 10th, starting at one o'clock. .22 open sites only. 29p

SHOOTING MATCH

A Shooting Match for Geese will be held at the farm of Mr. Robert Dawson, 2½ miles South of Winchester, on Highway 31, on Saturday, December 10th. Starts at 1.00 p.m. .22 open sites only. 29p

Millinery Special

All Velvet Hats to sell for $3.95 New Spring Hats will be in for the Christmas trade.

CLARA ANDERSON'
Winchester, Ont.
29p.

The Winchester Rink Company Limited

SEASON TICKETS, 1955-56

Gentlemen	$4.00
Ladies	$4.00
Students (High School)	$3.00
Family of Two	$6.00
Family of Three	$8.00
Family of Four or more	$10.00

Two or more Children in one family, age 12 years or under, $1.50 each.

In family tickets of two or three, if one child is 12 years or under, take one dollar off price of family ticket.

Season's Tickets are now available at Flora's. One of these would make an excellent Christmas Gift for your boy or girl.

General Admission for Skating

Adults	35c
Students (High School)	25c
Children, 12 years and under	15c

Rates for rental of Rink by the hour, when time permits, $5.00 per hour for skating or group hockey.

WOMEN'S INSTITUTE

The regular monthly meeting of the Women's Institute will be held in the Town Hall, Winchester, on Monday evening, December 12th, at 7.45 p.m. Roll call will be answered by the giving of a White Gift envelope. Each member is requested to bring a guest. 29c

Watch for the opening of Boyd's new ultra modern Car Show Room—where you will see the cars with the forward look.

To the Policyholders of the J. D. Stewart Insurance Agency.

Prior to Mr. J. D. Stwart's death, we purchased a goodly portion of his Insurance Business. We will endeavour to give you prompt and efficient service at all times. For any insurance problem you may have, phone or write

BICCUM & POAPST
Insurance & Real Estate Brokers
Phone 285, Winchester, Ont.

DUNCAN'S STORE

TOYS and SPORTING GOODS

SKATING OUTFITS, Tot Sizes 6 to 13, white and black Prices $7.00 and $7.95

PLEASURE and FANCY WHITE SKATING OUTFITS Ladies' and Misses' Sizes, $7.95 to $14.25 pair.

HOCKEY and SKATING OUTFITS, with or without Tendon Guards, for Men and Boys, $6.95 to $13.95

BABY RAIL SLEIGHS—can be converted to a Coaster Sled.

SKI RUNNER SLEDS, WOOD COASTER SLEDS and STEERING SLEDS, $1.90 to $5.50

HOCKEY GLOVES, Children's, Boys' and Men's Sizes, $3.60 to $17.50 pair.

HOCKEY STICKS, 49c to $1.65 each. SHOULDER PADS, HOCKEY PANTS, SHIN GUARDS, etc.

Medical Notice!

Winchester Doctors request that patients confine calls on Wednesday to urgent ones only.

DOCTOR ON CALL FOR WEDNESDAY, DEC. 14th
DR. H. G. BARTON

Food Specials
FOR FRIDAY and SATURDAY

CREAMERY BUTTER	60c lb.
JERSEY MILK	15c qt.
JOHNSTON'S GLO COAT, qts.	97c
NESCAFE	63c
PLANTERS PEANUT BUTTER, 16 oz.	37c
PEAMEAL COTTAGE ROLL In The Piece.	43c lb.
SHOULDER STEW	35c lb.
STEAK, Round, T Bone, Sirloin	59c lb.

COUNT YOUR BOTTLE CAPS AND BRING THEM IN ON MONDAY, DECEMBER 12th

WATCH FOR OUR NEW CONTEST, STARTING ON JANUARY 5th.

REYNOLDS' MEAT MARKET
TELEPHONE 85 - - - WINCHESTER, ONT.

CHRISTMAS GIFTS

LIGHTERS - $1.00 $6.95, WALLETS $1.00 - $500
KODAK CAMERAS and FLASH OUTFITS $3.90 to $45.00
WATERMAN PENS & PENCILS - $1.50 to $10.00
LADIES' BRUSH, COMB and MIRROR SET $4.95 to $10.00
HEATING PADS - - $4.95 to $7.95

Revlon Futurama Lipstick and Refill $2.50 and $3.50

J. F. SMITH DRUG CO. LTD.
G. H. LaRose, Phm. B.
Telephone 34 - - Winchester, Ont.

Community Theatre, Chesterville

Thurs., Fri., Sat., Dec. 8-9-10
"THE MARAUDERS"
In Technicolor. Without warning an army of desperate men sweeps into peaceful range country, and the west blazes with the violence of bullets and bloodshed in the frontier's last lawless years. With Dan Duryea, Jarma Lewis, Keenan Wynn and Jeff Richards.

Mon., Tues., Wed., Dec. 12-13-14
"The HOLLY AND THE IVY"
This is the story of a Christmas homecoming of a family drawn together by their love and loyalty, yet held apart by the secrets they dare not share. With Ralph Richardson, Celia Johnson and Margaret Leighton.

Foto Night — Canada's Biggest Cash Offer Attraction at the Community Theatre every Wednesday.

The Cream of the Crop In Select . . USED CARS

1953 PONTIAC Sedan,
Colour—Light Blue.

1951 OLDSMOBILE 88 Sedan
Colour—Blue and Grey.

1951 PONTIAC Sedan,
Colour—2-Tone Green.

1950 CHEVROLET Sedan,
Colour—2-Tone Blue.

1949 PLYMOUTH Coach
Colour—Green.

1949 DODGE Coach
Colour—2-Tone Blue and Grey

• • •

Remember

Each of the above cars is equipped with New Battery and Anti-Freeze and backed by our OK Car Guarantee. And, of course, you may purchase any car in the above lot on the GMAC Payment Plan.

MELVIN MOTORS Ltd.
General Motors Cars and Trucks
Your Exclusive "Triple Check" OK Used Car and Truck Dealer for Eastern Ontario
TELEPHONE 113 - - WINCHESTER. ONT.
Open Evenings Until 9.30—Later By Appointment.

H. W. ALGATE
OPTOMETRIST
165 Sparks St., Suite 406, Ottawa, Ont.
In Attendance at A: W. Davidson's', Winchester Thursday, December 8th For Appointment Call 75.
In Attendance at P. J. Gilroy's, Chesterville Thursday, December 15th For Appointment Call 355.



NOW IS THE TIME TO PREPARE FOR
COLD WEATHER AHEAD!



INSULATION INSURES COMFORT BECAUSE:
1. It provides more even temperatures in the house.
2. It cuts down drafts, eliminates cold corners, thereby protecting the health of the family.
3. It makes the house cooler in the summer by retarding the flow of heat into the house from the outside.
4. It assures year-round comfort.

INSULATION SAVES MONEY BECAUSE:
1. It reduces heat losses, thereby saving fuel and lowering fuel costs.
2. An insulated house requires a smaller heating plant.
3. It reduces the cost of air conditioning.
4. It saves painting and decorating bills, as dust and dirt are not attracted so much to warm surfaces as to cold surfaces. Reduces house cleaning work.

INSULATION GIVES THESE PLUS VALUES:
1. Increased property values.
2. Increased resistance to fire.
3. By eliminating "hard-to-heat" rooms, more liveable space is added to the house.
4. Makes "intolerably hot" rooms useable in summer.

H. S. LANNIN LIMITED
WINCHESTER, ONTARIO
Lumber & Millwork. PHONE 48W. Building Materials

NORMAN BLACKLER
HARDWARE - SHOES - DRY GOODS
Phone 135 - Winchester

Ladies' Blouses
Sanforized Broadcloth in White, Pink or Red.
$1.99 each

Cotton Plisse Slips
Sizes 32 to 50
$1.99 each

THURSDAY, FRIDAY and SATURDAY ONLY.
1st Quality Nylon Hose
Quality 45-30 and 51-15
89c Pair or 2 Pair for $1.75

G. W. G. RED STRAP OVERALLS
Sizes 36 to 44 *$6.25 Pair*

Useful Gifts at Christmas

The Largest & Best Selection In Town of
BELTS - TIES - SHIRTS - SOCKS

A Small Deposit Will Hold Any Article In Our Store Until Christmas.

MORGAN'S
"The Home of Quality Brands."
TELEPHONE 326 - - WINCHESTER, ONT.

Keyes' CASH Store

Christmas at Keyes'

Our Stock Is Complete. Make This Your Shopping Centre For All Your Gifts and Christmas Needs.

Christmas Candy
BEST MIXED CANDY IN TOWN
Creams, Gums, Satins, Hard Boiled. See It First.
35c lb. or 3 lbs. for $1.00

J. H. KEYES
TELEPHONE 16 - WINCHESTER, ONT.

Woods' Hardware
PHONE 109 - - Winchester, Ont.

TOYS GALORE.

SUNBEAM ELECTRIC FRY PANS.

Only 2 pair of Skis at Special Reduced Prices regular $4.80 at $2.00 per pair.

Best China Tea Pots $1.00 to $2.75

New line of Kitchenware in Diamond Pattern.

Electric Corn Poppers $5.95 each.

Speical Christmas Offer—One Daily Dipper, valued at $16.50, with each purchase of a G. E. Washing Machine.

Good assortment of Small Electrical Christmas Gifts, Tree Stands, Lights and Ornaments.

Santa Arrives In Winchester December 10th
SEE YOU THEN.



Your Valued Patronage Solicited.