THE MORRISBURG LEADER

VOL. 96, NO. 18. MORRISBURG, ONTARIO, FRIDAY, MAY 2nd, 1958 $2.50 YR. IN CANADA; $3.50 IN U.S.A.

Authorized as Second Class Mail Matter by the Post Office Department, Ottawa.

New Cabinet Appointments



Hon. Fred M. Cass, Q. C., left, M. P. P. for Grenville Dundas and newly appointed member of the Ontario Cabinet as Minister of Highways, is shown above with Hon. James W. Allan, formeer Minister of Highways and Minister of Transport, who is the new Provincial Treasurer. Hon. M. M. Dymond, right, former Minister of Reform Institutions, has succeeded Mr. Allan as Minister of Transport.

MRS. JOHN MILLER DIES AFTER LONG ILLNESS

On April 28th, there passed away at her residence in Morrisburg, following a lengthy illness, a highly respected residen of the community in the person of Mrs. John Miller.. She was beloved by all who had the privelege of her acquaintance, and never failed to charm any casual acqaintance with her aura of "lavender and old lace'

She was born in Nation Valley 87 years ago, a daughter of the late Mr. and Mrs. Adam Merkley. She was the last member of a well known pioneering family of Dundas County.

On September 4th, 1895, she married John J. Miller of Inkerman and resided in that locality until 14 years ago. She then moved with her husband to Morrisburg, where he predeceased her a few years ago.

A devout church worker, while her health permitted, Mrs. Miller was a life member of the Bible Society and the Missionary Society and had served many years as a Sunday School Teacher. She was also widely interested in W.C.T.U. work.

The funeral service was held at the Jarvis Funeral Home on Thursday, May 1st, with her pastor, Rev. J. Maxwell Allan, in charge, and was attended by a large number of neighbours, friends and relatives. Interment was at Knight Cemetery at Inkerman.

HARVEY P. McLAUGHLIN DIES AT NIAGARA FALLS

Friends and relatives in this district learned with regret of the sudden of Harvey Peter McLaughlin, who died at his home at 835 River Road, Niagara Falls, Ontario. He was 77 years of age.

Born at Morrisburg on April 21st, 1881, he was the son of the late Thomas McLaughlin and his wife, the former Isabella McIntosh. He received his education in Dundela Public and Morrisburg High Schools. In 1908 he married Annie Margaret Colquhoun, of Williamsburg Township. He farmed for many years in Matilda Township until 1946 he retired and took up residence in Niagara Falls, Ont., where he had since resided until the time of his death.

Mr. McLaughlin took an active part in Municipal and church affairs. His kindly manner and friendly personality won for him many warm friends who regret his demise.

He is survived by his wife, one daughter, Mrs. Stanley (Jean) Pitt of Niagara Falls, Ont.; one son, Edward T. McLaughlin, Toronto; two sisters, Jean and Nellie McLaughlin, Brockville; two Grandsons, Ian and Peter McLaughlin, Toronto.

The remains rested at the Heatherington andDean Funeral Parlors, Niagara Falls, where the Funeral as well as the committal service was held on Friday Evening April 25th, conducted by Rev. William Fingland, of St. Andrews United Church, Niagara Falls, Ont.

Following the service the remains were conveyed to the H. K. Locke Funeral home, Dibble St.

The burial took place on Sunday Morning in Mount Pleasant Cemetery, Morrisburg.

Pallbearers were all nephews of the deceased, Messr. Gerald Munro, Wilson Colquhoun, Douglas Thom, and Earl Colquhoun.

The numerous floral tributes and messages of sympathy received by the bereaved family testified to the high esteem in which Mr. McLaughlin was held.

A NEW COMMUNITY CENTRE ?

Many people are wondering about the heading of this column and wondering why we head it with a questons, the chief one is, we wonder if the people whom the venture will ion mark. That question mark is meant to be there for several reasbenefit most realize that they have an obligation, both to their own children and to the community in which they live.

It is hard to believe that one helper, who canvassed over fifty residences in a newly built area in Morrisburg, only received a total of less than $10.00 out of all these calls.

We fully realize that many people cannot contribute in one sum, all they would like to, but th ere is no doubt that they hold their responsibilities in cheap perspective when they either do not give anything, or else the amount they give does not the price of one admission to a show.

Morrisburg has not had a very good reputation over the years for doing anything of benefit to themselves, but the chance to do so is now with us. Let us not fail.

Many smaller communities have far better recreational facilities than we have at present. Not everybody plays golf, and the other activities are very limited, so we must do some thing right away! Do you realize that one dollar peer week contributed by every person over 16 years of age for two years, would practically assure the venture of success, when added to the other contributions which are and will come in.

Some organizations have already come forward with offers of help and Mr. Wally Guay has generously offered to help in a very substantial way with material and labou etc.

Now you people who have turned down the canvassers get busy and either phone or call upon M. Dalton Merrill and tell him what you will do to help.

Every dollar is needed and every dollar will be used for construction, no paid canvassers or officials will be employed. Let's Go! !

Following are donations received this week from interested citizens, former citizens and interested companies:

Dominion Structural Steel Ltd.	25.00
Reuben Cassell	
Gordon Rice	100.00
Stanley Fetterly	5.00
Mrs. Mabel Carr	15.00
H. E. Paull	35.00
O'Keefe Brewing Co., Ltd., Chas. MacPhee, Rep.	100.00
D. G. Harrington	25.00
Ottawa Citizen	25.00
D. A. Whittaker, Pres., Sherwin-Williams Co.,	100.00
Earl Hiscox	5.00
W. H. Garvie	15.00
Donald MacInnis	5.00
Alex Bruce	1.00
Master Billy Eamon	2.00

Letters To The Editor

Dear Mr. Laurin,

On behalf of the Morrisburg Golf Club I would like toexpress our thank and appreciation to you for publishing the news of our Club.

Yours very truly,
A. H. Bolton,
Secretary.

Vox Studentia

On Friday afternoon at 2:30, on the High School campus, began the annual inspection of No. 16 Morrisburg High School Cadet Corps. The members of the inspecting party were the Inspecting Officer, Lt. H. E. McKenzie; the Marking Officer, Lt. S. P. Hunter; the Assistant Marking Officer, Staff-Sergant McGinn; the School Board Representative, Mr. G. Tindal; the High School Principal, Mr. ; and Staff instructors.

The Programme began with the General Salute, the inspection of platoon members, theMarch Past and the Advanc in Review Order.

Demonstrations of special events followed, including wireless, signaling, .303 rifle, Bren gun, and map-reading. During the presentation of these demoinstrations, the Girls Trumpet Band put on a display of music and precision marching.

The ranks reformed at this time for the presentation of efficiency awards. The S. D. and G. Shield and Pin was presented by Major F. M. ass to the 'Smartest and Most Efficient Boy Cadet'. Mrs. Howard Casselman then awarded the Canadian Legion Shield to the best Girl Cadet. The Strathcona Trust 'Best Shot' Badge was then presented by the inspecting officer. The decision of the inspecting officers in their choice for the "Best Boys Platoon" and the "Best Girls Platoon" was announced and followed by the inspecting officer's general remarks.

Tea was served afterwards in the Home Economics room by Miss A. Cameron for the inspecting party and other guests.

In the evening, the pupils and their guests attended the annual cadet dance in the Public School Auditorium.

Following is a list of the officers and instructors of No. 16 Cadet Corps:

Officers and N. C. O's: Major Roger Bouchard, 1st Co. Commander; Captain: Percy Salmon, 2nd Co. Commander; Capt.: Graham Serviss, Adjutant.

Lieutenants: Leland VanAllan, 1st Platoon Commander; Brian Foss. 2nd Platoon Commander; Jim Ball, 3rd Platoon Commander; Joan Stradeer. 4th Platoon Commander; Erma Whittaker, 5th Platoon Commander; Isla Whitteker 6th Platoon Commander.

Sergeants: Russell Casselman,—Company Sergeant-Major; John Allison. Quarter Master Sergeant Major; John DeGray, 1st Platoon Sergeant; Brent Casselman, 2nd Platoon Sergeant; Tommy Ing, 3rd Platoon Sergeant; June Hart, 4th Platoon Sergeant; Lorna Robertson. 5th Platoon Sergeant; Doreen Casselman, 6th Platoon Sergeant.

Corporals: Gordon Organ, Rex Weegar. Perry Smith, 1st Platoon.

Bob Jones, Bill Magee, Gordon Garlough, 2nd Platoon.

John Laurin, Graham Hunter, Bob Dowson, 3rd Platoon.

Eleanor Styles, Theresa Larocque, Tina Van der Zweep, 4th Platoon.

Evelyn O'Shaughnessy, Rhonda Hunter, Ruth Marcellus, 5th Platoon.

Gladys Barkley, Shirley Brown Judith Saddlemire, 6th Platoon.

Lance Corporals: Ron Hess, John Bern, David Cornell, 1st Platoon.

Ted Smith, Roger Tupper, Gerald Barkley, 2dn Platoon.

Dick Tindal, Dwaine Barkley, Ray Larsen, 3rd Platoon.

Margaret Eamon, Norma Belangeer, Carol Casselman, 4th Platoon.

Margaret Weegar Carol Meyer, Eleanor Belanger, 5th Platoon.

Barbara Bowman, Henrietta Hayes Von Casselman, 6th Platoon.

Colour Party: Lt. George Eamon, Lt. Donald Wells, Sgt. Douglas Casselman, Corp. Jim Hummell, Corp. Ronald Casselman.

Morrisburg High School Girls' Trumpet Band: Joan Crowder, Drum Majorette; Carole Wingard, Sergeant; Marion Marcellus, Corporal.

Instructors: Staff Sergeant McGinn Area Cadet Instructor; Mr. Francis, Chief Cadet Instructor; Mr. Molyneaux, Assistant Instructor; Mr. Dallaire, Assistant Instructor; Mr. Lecompte, Deputy Chief Instructor.

The names of cadets and platoons who receive awards will be published next week.

MORRISBURG PASTOR IS HONOURED WITH D. D. DEGREE.

HONOURED WITH D. D. DEGREE

Rev. John Hardwick, pastor of Knox Presbyterian Church, Montreal was one of three clergymen to receive honorary doctorates of divinity from the Presbyterian College of Montreal at its 81st annual convocation held in the Church of St. Andrew and St. Paul.. Rev. Robert Lennox, principal of the college officiated at the ceremonies.

Rev Mr. Hardwick is a well known and beloved resident of Morrisburg, by people both within and without his congregation and all will rejoice at the houour that has been bestowed upon him. He came to Knox Church, Morrisburg in 1951, after holding pastorates in St. John, Saskatoon and Campbellton, N.B.

KNOX W. M. S.

The Easter Thanks offerink of the Knox Women's Missionary Society was held at the residence of Mrs. L. Kinkaid on Thursday evening, April 24. Mrs. G. M. Gorrel, the President, opened the meeting with an appropriate prayer on Springtime.

The Secretary's report was presented by Mrs. A. N. Riley and the financial report by Mrs. T. Fraser.

Special guests from each church organization were present for the program in song and story, 'Crosses and Fine Linen'.Mrs. G. M. Gorrel acted as narrator and pianist. The introduction 'All in the April Evening' was read by Mrs. A. N. Riley and played most beautiful as a piano solo by Mrs. Gorrel. Solo parts were taken by Mrs. Donald Merkley, who sang 'Only a Touch of the Masters Hand'; 'Fear Them Not' by Mrs. H. Duval; and 'He Is Risen' by Mrs. Allan Farlinger. The chorus was taken by the trio. Assisting in the readings were Mrs. K. Beckstead, Mrs. D. Irvine and Mrs. W. Scott.

Representing the children of the Church was Miss Barbara Thom, who sang sweetly 'Lily Bell, Ring'; Lorena Draper from the Sunday School who recited and gave the 'Little Spring Song as a piano solo; Brenda Marcellus from the Young People's Society sang 'I Shall Not Pass Again This Way'.

The President moved a hearty vote of thanks to the hostess and all those who had contributed to the success of the programme.

MRS. R. D. ROBERTS DIES AT TORONTO HOME

Mrs. Robert D. Roberts a member of one of Morrisburg's pioneer families, died at her home in Toronto, where she lived for several months on April 22nd.

Born at Morrisburg, she was the daughter of the late Mr. and Mrs. Hugh C. Kennedy, her maiden name being Isabelle Kennedy. Her father started The Morrisburg Courier and Dundas Advertiser in the 1860's and which he published until 1899. Her maternal grandfather, the late James Holden was a merchant and the first postmaster of Morrisburg. His place of business was first on River Street and later on Lock St., in a building that later became the Windsor Hotel.

She was educated in Morrisburg schools and later married D. R. Roberts who operated the Ontario Packing and Provision Co., a cold storage plant at Morrisburg. Tey afterwards moved to Toronto, where her husband predeceased her several years ago.

For several years she had returned to Morrisburg for the summers.

The funeral service was held at Toronto April 24th and interment was made there.

She is survived by one sister, Miss Kathleen Kenneedy of Boston, Mass.

MRS. A. L. EGAN HEADS CATHOLIC WOMEN'S LEAGUE

The Annual meeting of the Catholic Women's League was held on Monday, April 28th at St. Mary's Parish Hall.

The years' events were reviewed and the financial statement was presented and duly approved. A vote of thanks was given to Mrs. W. Allison for her devoted service as president.

The following were directed for the new term: Spiritual Director, Father Terrion; President, Mrs. A. Egan; Secretary, Miss Mary McDonald; Treasureer, Mrs. Bernard Coligan; 1st vice, Mrs. L. Laurin vice, Miss Marion Coligan; 3rd vice, Mrs. Wm. Devau; Councillors, Mrs. A. Flynn, Mrs. Harry Locke, Mrs. Elsa Meikle, Mrs. H. Peppers.

MISS K. T. GORMLEY DIES AT MONTREAL

Miss Katherine T. Gormley died at the Echo Nursing Home, Montreal on Wednesday, April 23rd after an illness of several weeks.

Born at Morrisburg, she was a daughter of the late Thomas Gormley and his wife, Bridget Dardis. She was the last survivor of a family of five. She attended Morrisburg schools and after graduation was for a few years on the staff of the Morrisburg Public School. She later went to Montreal where she was secretary for the Drummond McCall Co., and later for Wm. Clark Co., until her retirement. She is survived by three nephews and four nieces.

The Funeral service was held at the Church of the Ascension of Our body was taken to Morrisburg for interment in St. Mary's Cemetery.

Those from out of town, who attended the burial were W. H. Gormley of Kingston; Mr. and Mrs. Robt. Cassidy, Mr. and Mrs. J. Paul Gormley of Ottawa; Miss Josephine Gormley, Montreal; Mrs. W. H. Smallhorn and daughter, Jo Ann Smallhorn of Lachine, Que.

MRS. N. McINTOSH

Mrs. Nathaniel McIntosh, a resident of the Inkerman district for more than 30 years, died on Sunday morning in Winchester District Memorial Hospital after a brief illness.

The formeer Mary Mabel Cross, she was the daughter of the late Silas Cross and his wife, Susan Ball. She was born in the Maple Ridge community in Wincrester Township 60 years ago.

She attended district schools and in 1926 married Edward Nathaniel McIntosh of Mountain Township. She had taken an active part in the affairs of the Inkerman Red Cross and other associations, and was a member of the Inkerman United Church.

Surviving, in addition to her husband are, four sisters, Miss Rose Cross, Morrisburg; Mrs. William Morrow (Myrtle), Winchester; Mrs. James Irving (Leila), Morrisburg; Mrs. Foster Hanes (Jessie, Winchester; three brothers, Frank, Irvin and Charles Cross, all of Winchester.

The funeral service was held on Tuesday at 2 p.m. in the Inkerman United Church, conducted by Rev. M. McAllister, assisted by Rev. Jacob Weaver of the Inkerman Wesleyan Methodist Church.

Interment was in the family plot at Maple Ridge Cemeterey.

A New Location

BUT THE SAME DEPENDABLE SERVICE



Special Designs Submitted

On No. 2 Highway Opposite
THE NEW UNION CEMETERY

The Most Modern Shop in Eastern Ontario
CEMETERY LETTERING
THE BEST IN MEMORIALS

C. C. STUBBS & CO.

L. D. WELLS, PROP.

INGLESIDE, ONT., *BOX 40*

Phone Keystone 4-2255



"Can't seem to save? The BNS can help you."

Frank Miller knows how practical BNS help really is. His local BNS manager started him on *guaranteed* savings with a Personal Security Program.

With PSP you save in the easiest, surest way—by *regular* monthly instalments. And your entire PSP goal, as little as $100 or as much as $1,500, is *life-protected.* From the first deposit you know that your PSP contract insures the amount you want for extra schooling . . . your daughter's wedding . . . or whatever you're saving for.

In the event of your death, your beneficiary receives not only the full amount you selected as your savings goal—but also *all* the payments you have put into the account, *plus* a cash bonus.

You can pick up a folder with the details of this exclusive plan at your nearest BNS branch. Or talk over PSP with the manager. He's a good man to see for friendly help on *any* money matter.

The BANK of NOVA SCOTIA
your partner in progress

Beer Bottle Note Brought Bride

It was a golden spring day and the Australia-bound liner was passing a lonely group of sparsely inhabited islands in the Indian Ocean.

Leaning over the rail was a vivacious, suntanned Australian girl. Wistfully she gazed at the island and wondered whether somewhere on one of them lived her ideal man.

"He must be tall, dark, strong and very handsome," she told herself. "Shall I ever meet him?"

Strangely, she could not overcome a conviction which suddenly seized her as the islands began to recede. She felt convinced that the man of her dreams was living and working there.

When she went to her cabin the sight of an empty beer bottle on the table gave her an idea. "I'll write to him and seal the note up in this bottle," she decided, "and perhaps it will drift ashore and he'll find it."

"What a silly thing to do!" exclaimed her elder sister when she told her at dinner what she had done. She ridiculed the whole business.

Some time later, however, on the beach of one of the islands, a young man saw a bottle bobbing about in the water. He waded in and found the note inside.

It was addressed to "The handsomest man living on any island in the Indian Ocean."

"That's me," he muttered, smiling to himself.

"If you are really the man for me, Mr. Unknown, write to me and tell me all about yourself and enclose your photograph," the note said. "I'm pretty but I'm intelligent, too, and I only want to hear from a bachelor who has brains as well as brawn and good looks. Here is my address in New South Wales. . ."

When the young man told his bachelor comrades at the island cable station of his discovery, they drew lots, after failing to agree as to who was the handsomest among them. The winner was a young Englishman — not the man who had found the bottle. He wrote to the girl.

During his next spell of leave he met the girl in Sydney. He had all the qualifications needed to ensure that he would be a perfect husband. And she was even lovelier than he had dreamed. In less than a year they had married and settled down in Britain.

That is a true but extraordinary story. When bottles are used as Cupid's messengers, however, the unexpected invariably happens.

Time and again messages entrusted to the sea have resulted in courtship and marriage.

A beer bottle found on a south coast beach had inside it an address and the following message: "Apply to the above address for a very fine specimen husband. Disposition mild. Appearance not unprepossessing. Habits — inclined to sail, but this could be cured. Any unmarried lady or widow may apply."

Lots of women accepted the invitation, enclosing their photographs, and the man who had advertised for a bride by flinging the bottle from a liner was inundated with letters. It took him months to make up his mind whom to choose.

A young unmarried barrister was wandering along the seashore at Studland, Dorset, when he picked up a wine bottle. Judging from the date of the love letter inside, it had been floating in the sea for two years since being first consigned to the waves by a romantic French girl living unhappily with her foster-parents near Cherbourg.

"Englishmen fascinate me but I have not met many," said the letter. "My temperament is ardent. I am well educated and pretty and I want to fall in love with a nice man living on England's south coast. If I do, I can make him very happy. I am at present unhappy, but I have a good income."

The barrister was on holiday from an inland city, but he decided to reply to the letter although he suspected it might be a hoax. He enclosed his passport photograph and gave his address. He heard nothing for ten months.

Then an attractive, beautifully dressed young French woman called at his flat one evening and introduced herself as the writer of the bottle letter. She revealed that since writing it she had married, but her husband had died in a train crash and she was now a widow.

Her charm and obvious sincerity as well as her prettiness captivated the barrister. He took her out to dinner and proposed. To-day they live in France and have a family of three.

Not all romantic bottle messages have happy sequels, however. A note asking the first girl who found it to write was bottled and thrown into the sea off the north-west coast of Ireland by a young man who said he hoped that it might be found by someone he could "love and cherish for ever."

It was picked up on a North Wales beach about a year later. The girl who found it wrote to the address, only to hear that the young man had been drowned six months earlier while on holiday.

Love letters sent care of Father Neptune sometimes take a long time to reach their destination. To win a $250 wager, a high-spirited young business man living in the Midlands "posted" four identically-phrased love notes at different points in the North Sea during a yachting holiday.

Each was enclosed in a bottle and addressed to "The Unknown Foreign Beauty who I'm sure will find this."

He stood to win the wager only if all the girls replied. Three years passed. Then he received replies from one of the girls who invited him to spend a holiday with her in the Scandinavian resort where she lived, during the following summer.

He did not accept her invitation because he had married an English girl in the meanti .



"This dish of green tea should get you ready for the big parade."



MOST DIABOLICAL EYES—Parisian model Luce Bona shows off "the world's most diabolical eyes". The "Committee of the Black Hand", an association of French mystery writers, gave the comely lass the devilish title.

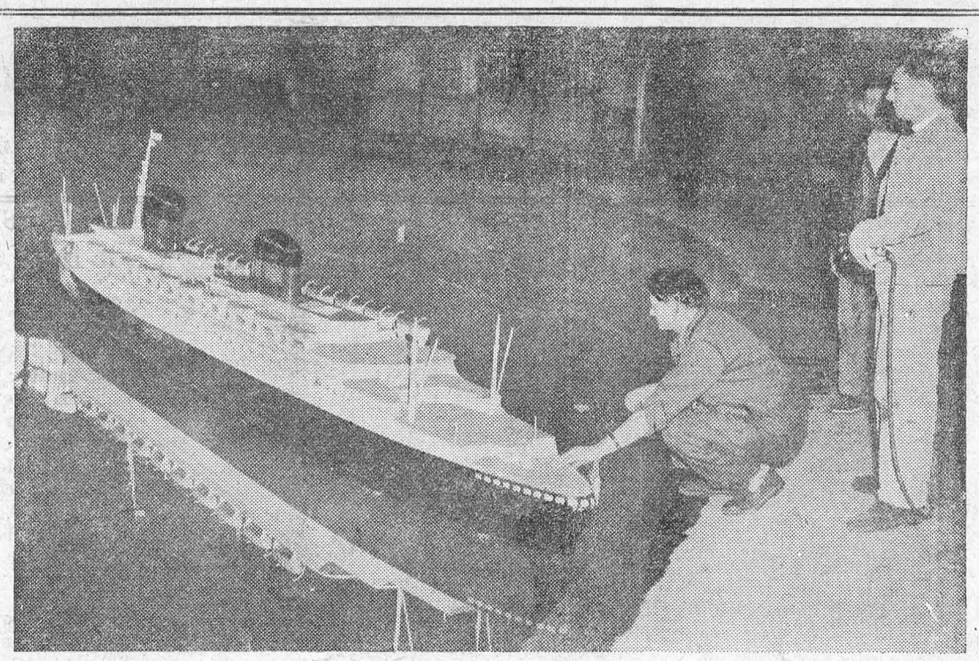

MAKE A NICE TOY — A scale model of the new liner, "France," which will go into service in the North Atlantic in 1960, is floated in the test basin at the Marine Ministry in Paris. The ship will be about 975 feet olng and have a top speed of 31 knots.

TABLE TALKS

by Jane Andrews.

As I have enjoyed reading many fine recipes in the Monitor, it occurred to me that your readers might be interested in a couple of favorites of mine, which we enjoyed our home as long as our mother was with us. You see,my mother who was born in Germany, came to this country as a young woman, never used a cookbook. When we would ask her how she measured, sh replied: "Mit Gut Denken," literally translated "with good thinking."

So that is what I had to do when I made "Kartoffel Salat" (Potato Salad) and Potato Pancakes, and my friends found them delicious. Here are the recipes as I have worked them out writes Alma B. Geiser in The Christian Science Monitor.

POTATO SALAD

3 large potatoes boiled in their jackets
4 slices bacon cut in small bits
½ cup chopped onion
1 tablespoon sugar
½ cup vinegar
1 cup water
Salt and pepper to taste.

Fry bacon and onions to a delicate brown, add sugar, vinegar, water and seasonings, and, when boiling, thicken slightly with flour. Peel potatoes and cut in cubes or slices. Pour hot dressing over them and let stand in warm place for several hours, the longer the better, even until the next day.

Chopped celery, sliced cucumbers, and even radishes may be added to the potatoes. This makes a most delicious salad. My mother used this dressing on cooked green beans as a salad and on finely chopped raw cabbage.

* * *

POTATO PANCAKES

3 large potatoes
2 eggs
1 teaspoon salt, or more to taste

Peel and grate raw potatoes, add unbeaten eggs and salt, and beat until thoroughly mixed.

Put about 4 large spoonfuls in hot greased skillet (bacon grease is wonderful) and use plenty of grease. Fry slowly with cover on, and when edge is crisp and brown, turn and fry on other side.

When done, put it in the oven to keep warm while you cook the rest. This makes 3 large pancakes.

Leave in oven for 10 or 15 minutes — this makes them light. Never use flour—it makes them heavy. My mother always served canned sour cherries or hot applesauce with these pancakes, spooning the fruit right on them. We never had meat with these pancakes.

* * *

As well as being greens time, spring is fresh fish time. A number of varieties of fresh fillets that have been in hiding all winter now begin to appear on the markets. Next time you plan to serve fish, try combining frseh fillets and greens in this colourful fish bake. We think you will agree that it is a very fine platter of fish.

SPRING FISH BAKE

1 pound fresh fish fillets
Salt
1 cup chopped green onions and tops
½ cup chopped celery
½ cup chopped parsley
2 tablespoons melted butter
½ teaspoon paprika

Sprnikle fillets with salt. If they are large, slice into serving-size portions. Combine chopped green onions and tops, chopped celery, and chopped parsley. Cover the bottom of an ovenproof platter or shallow, greased baking dish with the mixed greens. Arrange fillets on top, overlapping the pieces slightly. Drizzle them with melted butter and sprinkle with paprika. Bake in a hot oven (450°F.) for 10 minutes. Makes 3 to 4 servings.

* * *

Catching fish may be a matter of luck. It is said that if you step over your fishing pole — or your line — your catch is jinxed! Using your left hand to bait your fishhook is considered unlucky. But, picking up fillets, even with your left hand, can be lucky if you baste them with a flavourful sauce and broil them. Here is the good luck formula which is sepecially successful with freshwater fillets such as pickerel, bass, or whitefish.

GOLDEN BROILED FILLETS

2 pounds fresh fillets
1 tablespoon grated onion
2 tablespoons lemon juice
¼ cup butter, melted
1 teaspoon salt
Dash pepper
¼ teaspoon tarragon
Dash paprika
2 tablespoons chopped parsley

Combine onion, lemon juice, butter, salt, pepper and tarragon. Arrange fillets on a greased broiler pan, skin side down. Brush with the seasoned butter. Place in a preheated oven about 3 inches below the source of heat. Broil 6 to 10 minutes, depending on the thickness of the fillets, basting once during broiling with the remainder of the seasoned butter. Do not turn. When the flesh flakes easily on testing with a fork and has lost its watery appearance becoming opaque, remove to a heated platter and garnish with paprika and parsley. Makes 6 servings.

The Traffic Bureau of Mexico City has banned wheelbarrows from downtown boulevards as a menace to motorists and pedestrians. Officials complained that barrowmen ignored signals.

Even a cellophane wrapper, if unbroken, can prevent food from being contaminated by radioactive fallout, according to the Federal Civil Defense Administration. Radioactive materials may be washed off the cellophane, allowing for safe use of the food.

Kitchen Aids

A little instant MINCED ONION added to the milk for SCRAMBLED EGGS gives delicious flavor. This conveniently moisture-free onion is mild and sweet enough for delicately flavored foods.

* * *

Decorating a meat dish with RAW APPLE WEDGES makes for a pretty serving, while the tart crispness of the fruit brings out the flavor of the meat.

* * *

For added flavor, add a BAY LEAF TO THE SAUCE FOR SWISS STEAK. And remember, bay leaf is one of the indispensables of the well-seasoned beef stew.

* * *

THICKENING A SAUCE? One tablespoon of cornstarch is the equivalent of two tablespoons of flour.

Nylon Fabric Stain Removal

Spots and spills are inevitable, but most of the stains they leave behind may be lifted easily from a nylon fabric.

Secret of stain removal is quick action, of course. Spots that are fresh disappear more readily than those that have become set. And knowing what caused them is helpful in applying the correct treatment.

Experiments on removing various stains from nylon clothing at time intervals of fresh, 10 hours, and six days, show that the most common stains which occur may be lifted easily from a nylon fabric by rubbing them vigorously with warm water and soap, or with warm water alone.

Stains that may be washed out with warm water and soap include fruit juices, tea, coffee, catsup, chocolate, powder and lipstick, as well as shoe polish, fountain pen and duplicator inks, rust and grass stains.

For complete removal, blood or chocolate milk stains require washing in warm water only.

A grease stain may be lifted while fresh with warm water and soap, but if it has been allowed to set for some time, the stained fabric should be placed on a blotter and treated with trichlorethylene. A fresh iodine stain will respond to a weak solution of javel. A ball-point ink stain will disappear if treated with a cleaner called "Varsol".

Fresh mustard stains will wash away with warm water and soap, but if they are allowed to stay in the fabric for some time, they cannot be removed completely.

Stains from ordinary house paints may be lifted while fresh with turpentine or a cleaning solvent. Alkyd or resin-based paint stains may be removed with a lacquer thinner rather than with turpentine.

Washing nylon fabrics calls for warm rather than hot water. Temperature should be no more than the hand can bear.



MAKING DOLLY HAPPY — For the doll who has everything, a toy firm has come up with something which is certainly unusual and expensive. It's a solid mink baby carriage valued at about $3,000.

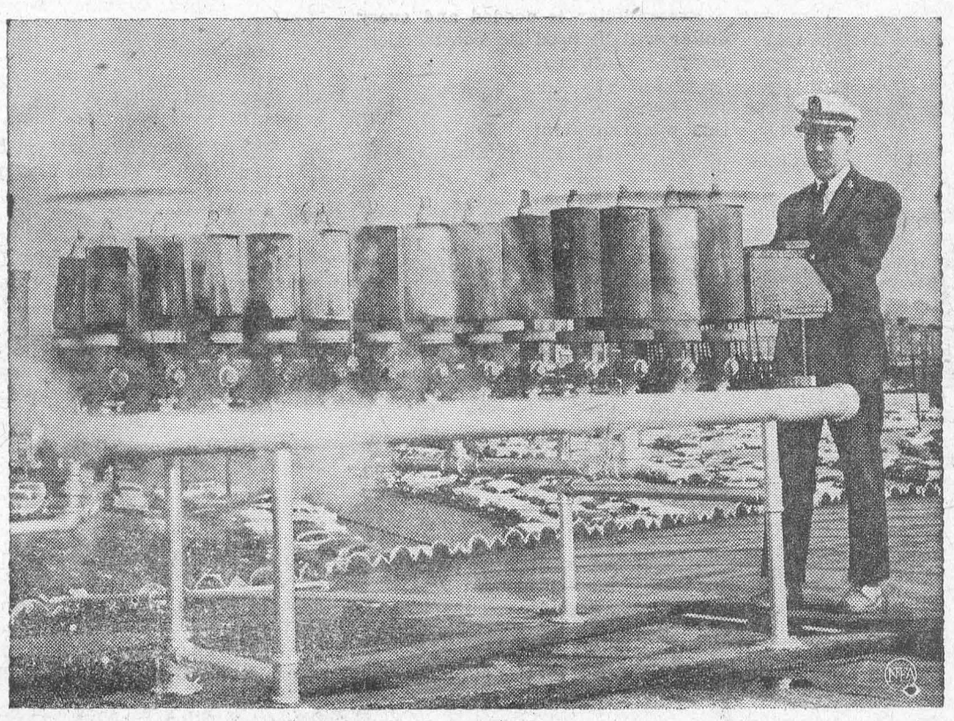

FIRST MATE, FIRST LOVE—From the time he was a little boy Clark Hawley dreamed of playing the calliope, the musical trademark of inland waterways steamers. He'd sit for hours on the landing and listen to the oom-pah-pah of the "cally ope" floating from the decks of the Avalon and Majestic which stopped in Charleston each summer. At night he would practice on the family parlor organ, imitating the style of the calliope player on such tunes as "Cruising Down the River", and "Alexander's Ragtime Band". In 1953 he jumped at an invitation to take an Ohio River cruise on the Avalon. But for "cally-ope" lover Clark it was a sad day. No music. No crew member could play the callipce. Clark volunteered and from that day on has spent every excursion season aboard the Avalon. Now at 22 he is believed to be the youngest first mate on the Mississippi River system Although his new duties keep him quite busy, he still manages (above) to find time occasionally to beat out "Cruising Down the River" on the 32 battered steam whistles of the Avalon's calliope.

Mushroom Worship Ancient Religion

In remote villages far off the beaten tracks of Mexico are a native people who have the strangest religion ever known to mankind.

They worship mushrooms.

Through mushrooms, they believe they learn the will of God, get wise counsel in all variety of difficulties, including the proper treatment of disease and the movements of friends and enemies, both in the present and future.

The origins of this mushroom religion go back far beyond recorded history.

One investigator, after thirty years of research, believes that it may be the oldest of all the religions of mankind.

Mr. R. Gordon Wasson, partner in the world-famous banking house of J. P. Morgan, and his Russian-born physician wife, have sleuthed through the centuries to trace the part played by mushrooms in ancient religious beliefs.

Archaic carvings of creatures part-human, part-mushroom and crude wall drawings depicting gods speaking to human beings through mushrooms pointed to the existence of a mushroom religion.

Slowly a picture was built up of the unknown role of the mushroom in the story of mankind. The Wassons discovered that the world could be mapped into distinct areas showing the habitat of those people who look favourably on all forms of fungus and those people who fear them. The first group, they found, were mainly in the East; the second, in the West.

But the strangest discovery of all came in that Mexico village where the Wassons found "Indians who still practise the ancient mushroom worship, along with a curious garbled version of Christianity.

The discovery of a mushroom-worshipping sect proved the truth of what, until then, had been regarded in scientific circles as no more than a crank theory.

But the mystery remained: why mushrooms?

One June night in 1955 Mr. Wasson got the answer in a crude Indian adobe house converted into a sort of temple, complete with an altar with Christian emblems and flowers.

The village people to whom they made known their quest proved very friendly. Yes, they agreed, these white men might participate in their "holy communion' and do so that very evening.

In his massive work, which is limited to 500 copies, Mr. Wasson has described that amazing experience.

The variety of mushroom worshipped by these Mexican Indians was one that, when eaten, produced staggering hallucinations, more vivid than those produced by opium and ranging from celestial visions of unspeakable delight to strange and sometimes terrible illusions.

In place of the usual priest, the village had as spiritual director a short, swarthy Indian woman, Eva Mendez, with the title Curandera. She was greatly respected, and bore herself, wrote Mr. Wasson, with great dignity.

The two white strangers were welcomed to the "temple." The "priestess" then squatted down on a straw mat before a resin fire. She held a small candle in her two clasped hands and began in the Mexeteco language an incantation to the Christian saints, invoking them to speak through the divine mushrooms.

That done, she ceremonially cleaned the mushrooms; then she handed them round.

In his book the author deseribes his sensations: "They tasted bad—acrid with a rancid odour that repeated itself . . . Before midnight the Senora broke a flower from the bouquet on the altar and used it to snuff out the flame of the only candle that was still burning.

"The visions had started. They reached a plateau of intensity deep in the night, and they continued at that level until about four o'clock. . . . They were in vivid colour, always harmonious. They began with art motifs, angular such as might decorate carpets or textiles or wallpaper or the drawing-board of an architect.

"Then they evolved into palaces with courts, arcades, gardens — resplendent palaces all laid over with semi-precious stones. Then I saw a mythological beast drawing a regal chariot. . . . Later it was as though the walls of our house had dissolved, and my spirit had flown forth . . .'

Wasson and his wife eventually discovered that there are still people in Siberia who know the secrets of those mushrooms. They found among the Dyaks of Borneo and New Guinea native communities that still practised the cult.

In China and Japan they came on legends and traditions that spoke of a divine mushroom that conferred immortality.

Even more dramatic, in India they found that one version of the ascension of the Buddha into Nirvana took place after he had partaken of divine mushrooms.

The cult, it would seem, was once widely spread throughout the ancient peoples of the earth. Its survival in these widely separated countries indicates clearly as much.

Professor Roger Heim, French mycologist (fungus expert), is now investigating the properties of these mushrooms. In his Paris laboratory he has cultivated several kinds brought back as cultures from that remote Mexican village.

If the chemical elements that produce these visions and strange states can be isolated, the mushrom cult may revive in a modern form.

Here, say the chemists, is something which may be radically different from some of the known wonder-producing natural drugs such as opium, mescaline or hashish.



BITES BACK—Great Neck postman Charles Serven, above, has decided to "bite" back after being on the receiving end of 22 dog bites in the past 10 years. The stick he's holding is wired to give a discouraging, though harmless, shock to troublesome pooches.



CHOW HOUNDS—Ten lively bundles of mischief hold still long enough to lap up their milk in Sheffield, England. The pups are all frim the same litter.

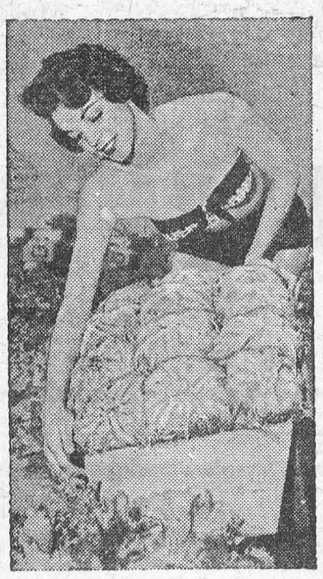

LETTUCE AND TOMATO—A nifty bit of salad dressing is Sue Mitchell. Sue shows that they grow nice vegetables—and girls in Phoenix where she was 1958 Lettuce Queen of the Valley of the Sun. The area produces one-fifth of the U.S. lettuce.

Woolly Milkers

Not many people keep a sheep in their back garden or paddock for use as a cow! But soon, if the German Milchschaf (milk-sheep) Breed Society has its way, the spectacle of housewives sitting down to milk a sheep will be far from rare. In fact, the milk-yielding sheep may eventually become as popular a domestic figure as the backyard goat.

The milk sheep, now recognized as a domestic breed, was developed in Germany as a war-time stop-gap. Under the weight of aerial bombardment, with normal milk supplies disrupted, many households brought up their children with adequate supplies of milk, thanks to the family sheep.

According to the Milchschaf Breed Society's director, a distinguished German agriculturist, if the animal is given good grazing conditions it can yield up to a gallon of rich milk a day. Sheep are very gregarious creatures and mope if they cannot flock together. But the milk sheep is a truebred solitary. The breed thrives well enough when left on its own.

Fisherman Didn't Get Away!

All the villagers of Bol had heard about the giant conger eel. hey knew it had lurked for years in a rocky reef that skirted their island—the island of Brac off the rugged Dalmatian coast of Yugoslavia. But, expert fishermen though they were, none of them had ever managed to catch it.

So when, recently, old Ivica Krunic was told he was getting too frail to help his sons in their fishing boat, he decided to show them a thing or two. He would hook the big conger and prove that, at sixty-eight, he was still the best fisherman on the island.

He soon discovered that the eel was still very much alive and wriggling. Each time he cast his line towards the reef, from a convenient cove on the rocky shore, the giant conger struck, snapping the line like thread and swallowing bait, hook and all.

There was only one thing for it. Old Ivica visited the village blacksmith and got him to make a large specially strong hook which he fastened to a steel wire. Then he clambered over the rocks to his cove, put on his bait, cast towards the reef . . . and waited.

It was almost as if his prey sensed the new danger. For once the conger failed to strike quickly. The old man grew sleepy in the sun; so he hooked the wire round his leg, and dozed.

That night, searching for their father, his sons found him lying drowned in shallow water near the reef.

The steel line, drawn viciously tight, was still twisted round his leg. And on the oher end of it was a 300-pound gian conger, the biggest ever caught on a hook and line in the whole of the Adriatic.

THE FARM FRONT
by John Russell

Running water under pressure is one of the farmer's best money-makers. For example: give cows plenty to drink and production may well increase by from 10 to 20%, butterfat from 6 to 10%; with plenty to drink you can expect fall pigs to put on 15 to 17% more weight on the same amount of feed; with lots of water, hens eat better and lay more eggs in the high-egg-price fall and winter months.

* * *

Water under pressure in barns, stables, milk houses, etc., saves money and labour by enabling one or two men to do the work of several. Just ask any woman and she'll tell you what running water in the home means in healthful, comfortable living. Remember, too, the importance of fire protection.

* * *

Warmer weather brings increased demands for water. That is why May has been designated "Pump Month" in Canada; it precedes the period of peak demand; the frost is out of the ground; it is warm enough to work outside.

Find out now, exactly how much water you need to farm profitably and live comfortably. Here are some average requirements:

Gallons per Day

Each person	50
100 laying hens	5 to 6
Each milk cow	28 to 35
Each beef steer	12 to 15
Each market hog	3 to 4

* * *

That's not a complete list but it gives you a rough idea. Further on you will read how to make your own survey or have it made for you.

* * *

That's not a complete list but it gives you a rough idea. Further on you will read how to make your own survey or have it made for you.

When you know how much water you require, you can decide what type and capacity of pump will deliver that amount PLUS extra capacity for peak demands, more farm animals and possible new outlets you may add later. It is false economy to install a system that may have to be replaced in a few years.

* * *

The pump is the "heart" of any system. Here are six questions which must be answered with a definite "Yes" if your pump is to give full and trouble-free service:

1. Is it the right type (shallow or deep well, etc., etc.)?
2. Is capacity correctly related to: well depth; height of lift; well capacity; length of piping? (Wells that recover slowly may need a smaller pump and larger pressure storage tank.)
3. Is it designed and built for Canadian needs and climate?
4. Are spare parts and service readily available?
5. Is it approved by the Canadian Standards Association?
6. Is it guaranteed by a responsible manufacturer who can back it up with fast factory service?

BELT CAME TO LIFE

Mabel Smith, of Anadarko, Oklahoma, was in such a tearing rush to get dressed that she did not bother to switch on the light in her bedroom when she hurried in to find her black belt.

In the gloom she spotted the belt lying on the bathroom floor, picked it up and was putting it around her waist when the "belt" wriggled free from her hands. It was a yard-long black snake.

Upsidedown to Prevent Peeking

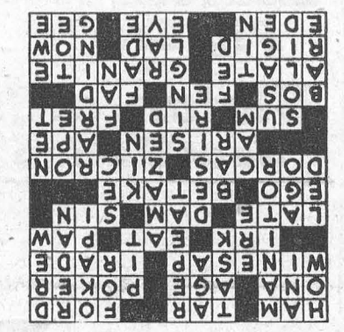

THE SUNDAY SCHOOL LESSON

By Rev. R. B. Warren, B.A., B.D.

God's Law in a Nation's Life
Exodus 19:3-6; 20:1-4, 7-8, 12-17.

Our memory selection is, "If ye will obey My voice indeed, and keep My covenant, they ye shall be a peculiar treasure unto Me above all people." Exodus 19:5. A somewhat similar expression is used by Paul in Titus 2:14 when he speaks of our Saviour Jesus Christ, "Who gave Himself for us, that He might redeem us from all iniquity, and purify unto Himself a peculiar people, zealous of good works." While we may not be of the seed of Abraham according to the flesh we are a special treasure unto God if we receive the full salvation provided for us through Jesus Christ.

The ten commandments which God gave on Mount Sinai are binding upon all people of every nation and age. That nation, however enlightened and wealthy it may be, which ignores God's moral law is headed for disaster.

Formally, we do not worship Bacchus the Greek god of wine, yet as a nation we consume more alcoholic beverages than the ancient Greeks. There is no fornication in connection with our worship as at the pagan temples but this sin is taking an increasingly frightening toll among our youth today. A check on the figures of illegitimacy and divorce will verify. For many, Sunday is more of a holiday than a holy day. The spirit of covetousness finds expression in the frantic credit buying which gets many into financial embarrassment. Lying to maintain social prestige or aid in business is common. Changing the mileage record on the car before turning it in is an example. Many indulge in petty stealing, especially from governments and companies. These seem more abstract than individuals. Some disdain God's moral law; others are indifferent to it.

We need a great spiritual awakening. When Jesus Christ moves into the life, we love to do God's will. Then it is no longer a burden to obey God's commands but a delight. But until we become new creatures in Christ Jesus we rebel against God's law. We need to be saved from our sins by turning from them and believing on Jesus Christ as Lord and Saviour.



FLOWERS FOR THE PRINCESS—Princess Grace of Monaco receives a bouquet of red and white flowers from the commander of the Monaco guards, Major Huet, during a banquet in her honor at Monaco. The banquet was the first official ceremony the Princess attended since the birth of her second child, Prince Albert.

CROSSWORD PUZZLE

ACROSS
1. Amateur radio operator
4. Coal distillate
7. Wade
11. Plain in Palestine
12. Stage of life
13. Gambling game
14. Variety of apple
16. Turk. decree
17. Annoy
18. Corrode
20. Animal's foot
21. Tardy
23. Dog's mother
24. Do wrong
25. Personality
26. Have recourse to
28. Biblical woman
30. Gem
34. Ascended
36. Monkey
37. Total
39. Disencumber
40. Worry
41. Cow genus
42. Bog
43. Hobby
44. Winged
46. Building material
50. Unbending
51. Youth
52. Present time
53. British statesman
54. Watch
55. Teamster's command

DOWN
1. In what way
2. Keel-billed cuckoo
3. Civil War battleship
4. Duty
5. Turk. commander
6. Reiterate
7. In favor of
8. African giraffe-like animal
9. Fortification
10. Depicted
13. Fruit stone
15. Sooner than
19. Astounded
21. Conducted
22. Gone by
23. Wish
24. Oriental weight
26. Obstruct
27. Relatives
29. Eccentric piece
31. Combing wool
32. Unclose (poet.)
33. Clear profit
35. Individual
37. Compact
38. Custom
40. Winnow
41. Unconcealed
42. Nourished
43. Wither
45. Soft metal
47. Beam
48. Drive a nail slantingly
49. Sheep

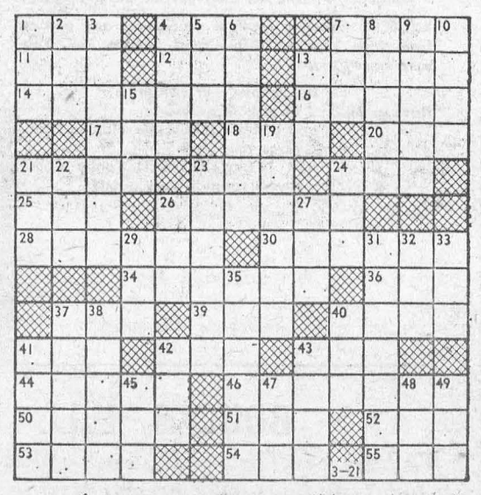

Answer elsewhere on this page.

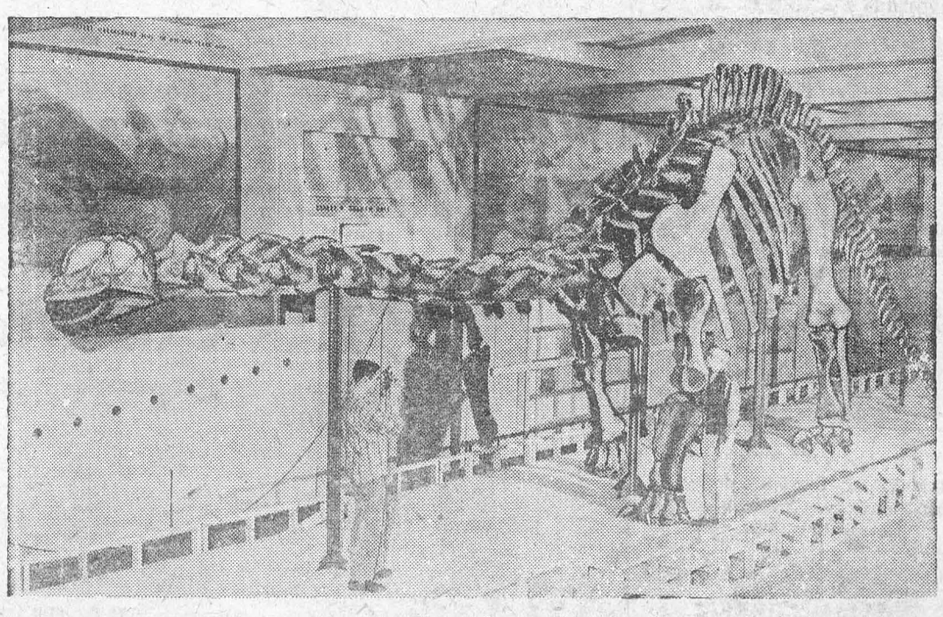

LITTLE BEFORE HIS TIME—Ernie Warner, 15, right, gazes at an old-time North American pasture critter in Chicago's Natural History Museum. The skeleton of a brontosaurus it is 72 feet long. Reconstruction of the 30-ton, 150,000 year old creature's chassis nears completion after 2,000 man hours of work over a two-year period.

Show Bill

Thurs., Fri., Sat., May 1-2-3—

AT GUNPOINT

A Western Picture, in Cinemascope and Technicolor. Starring Dorothy Malone, Fred MacMurray, Walter Brennan and Skip Homeier.

Mon., Tues., Wed., May 5-6-7.

THE CURSE OF FRANKENSTEIN

..A. Horror Drama. Starring Hazel Court, Peter Cushing and Christopher Lee. ADULT ENTERTAINMENT. . ALSO .....

X THE UNKNOWN

..A Science-Fiction film. Starring Marianne Brauns, Dean Jagger and Edward Chapmn. ADULT.

Thur., Fri., Sat., May 8-9-10.

THE ROAD TO DENVER

A western picture, in Trucolor. Strring Mona Freeman, John Payne, Skip Homeier and Andy Clyde.

COMING SOON— UNTIL THEY SAIL (ADULT ENTERTAINMENT) and PILLARS OF THE SKY.

THE PICADILLY
WILLIAMSBURG

THOS. BARNHART & SON
Auctioneers
Mariatown — R. R. 1, Morrisburg
PH. KI. 3-2784
15tfc.

See our New Plan Books Now
IDEAS
for you on
New Homes *New Garages*
Remodelling
FREE
Information on Building
Financing Now!

HODGINS LUMBER LTD.
KI 3-3155
Morrisburg — Ontario

RAYMOND H. ARMSTRONG
Barrister, Solicitor, Notary, Etc.
Telephone KI 3-3061
Res. KI. 3-2124
MORRISBURG — ONTARIO

J. T. MERRIFIELD. R.O.
OPTOMETRIST
will be at
FORD'S JEWELLERY STORE
Mondays, 2 to 6 P. M.
Later by Appointment

DWIGHT TUPPER
AUCTIONEER
We Handle All Kinds of Auction Sales at Reasonable Rates
10 Years Experience
CHESTERVILLE, ONTARIO
PHONE 514
39-52p.

M. A. CAMPBELL
GENERAL INSURANCE
Agent: Royal Life Insurance Co.
Morrisburg, Ont.

G. WILLIAM GORRELL
NOTARY PUBLIC
BARRISTER, SOLICITOR
PHONE KI 3-2577 RES. KI 3-3186

SUPERTEST Power-Thrust
YOU SIMPLY CANNOT BUY A BETTER GASOLINE!

GRAHAM CASSELMAN
INSURANCE
Fire. Automobile. Liability
TEL. KI 3-2071
St. Lawrence Street
Morrisburg, Ontario



You, too, can produce Quality Pork at Minimum Cost

Pig or sow . . . it's the well developed, well finished and well marketed product that brings you top market prices.

So start your young pigs right away on Blatchford's Pig Starter – for quick, efficient growth. High in antibiotics and rich in essential vitamins it's extremely palatable for young pigs.

Keep your sows, too, in perfect condition with Blatchford's Sow Ration. Make sure of a large litter of large, well-developed pigs at birth. The biggest at birth are biggest when weaned and can be marketed for greatest profit. Call in and get FREE booklet "Hog Growers Guide". Learn about the Blatchford way to bigger hog profits.

Blatchford's Pig Starter
AND
Blatchford's Sow Ration

FLOOR COVERING

GOLD SEAL CONGOLEUM

NULON

LATEST PATTERNS NOW IN STOCK

3 and 4 Yard Widths

3 Yard Widths, per running foot $1.00
4 Yd. Width, Nulon, per running foot $1.50
4 Yd. Width, Congoleum, per running foot .. $1.65

H. C. FAIRBAIRN

WILLIAMSBURG *PH. KI. 3-2256*

She needs an EXTRA phone in the kitchen!

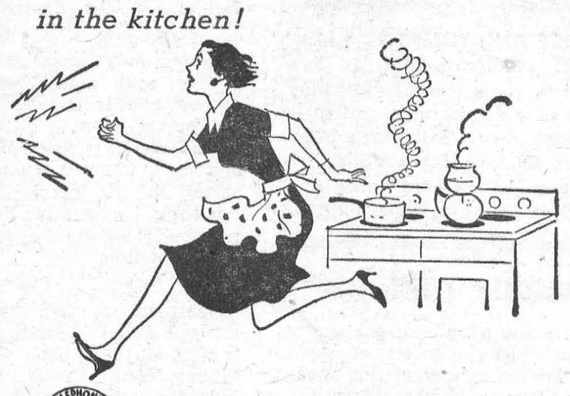

DO YOU? To order—call your telephone business office.

NOW...

more than ever...

is the time to

SAVE

From September 15th next, savings deposits at Canada's First Bank will earn interest at the rate of

2½%

PER ANNUM

Take advantage of this new, higher rate by opening a B of M savings account today... and save regularly at *the bank with the largest savings deposits of any bank in Canada,* serving more than two million customers.

BANK OF MONTREAL
Canada's First Bank

working with Canadians in "MY BANK" TO 2 MILLION CANADIANS B of M *every walk of life since 1817*

OTTAWA TEACHERS' COLLEGE

ONE-YEAR AND TWO-YEAR COURSES are offered leading to an Interim Elementary-School Teacher's Certificate, valid in the elementary schools of Ontario.

TERM OPENS SEPTEMBER 9, 1958. Descriptive booklet "Teaching in the Elementary Schools of Ontario," free on request.

ACADEMIC REQUIREMENT FOR ADMISSION:

ONE-YEAR COURSE: Standing in eight Grade 13 papers, one of which shall be English Composition or English Literature

THE PRINCIPAL, OTTAWA TEACHERS' COLLEGE
195 ELGIN STREET

THE HYDRO-ELECTRIC POWER COMMISSION OF ONTARIO

ST. LAWRENCE POWER PROJECT

BUILDINGS FOR SALE AND REMOVAL

There are still some buildings for sale and removal in the area to be flooded.

A four-storey laying house and feed mill will be available on May 5th.

House and Hatchery will be available on May 19th.

All parties interested are requested to direct their Enquiries to the Ontario Hydro Rehabilitation Office, High St., P. O. Box 310, Morrisburg

BUILDERS SUPPLIES

THE BLACK LUMBER CO.

WE HAVE EVERYTHING

THAT GOES WITH THE TRADE

JUST ASK FOR IT—WE HAVE IT

ESTIMATES FREE — WE DELIVER

THE BLACK LUMBER CO.
W. G. Black, Mgr.
Ph. KI. 3-2188 Morrisburg, Ont.



How good is YOUR aim?

You'll hit the mark with XL (EXCEL) Growing Mash!

How are you aiming to hit the profit target you've set for your layers? Balanced feeding is the answer – and that means XL(EXCEL) Growing Mash.

Aim now to bring out the full potential of your future layers. Hit your profit target by developing them now with XL(EXCEL) Growing Mash – for high production and sustained performance. With XL(EXCEL) Growing Mash your pullets get everything they need, including:–

- Quality proteins for proper fleshing.
- Antibiotic for growth and to combat disease.
- Correctly balanced minerals (calcium and phosphorus) plus trace minerals for a strong bone structure.
- Adequate vitamins, including A, D, B2 and B12, for good health and resistance to sickness.

XL(EXCEL) Growing Mash is *economical* and *always fresh* from your XL(EXCEL) Feed Service Mill. You save money too.

If you have your own grain –
Have us mix: – 3 bags your grain and 1 bag XL(EXCEL) Developing Conc.
or – 5 bags your grain and 1 bag XL(EXCEL) Range Conc. – if your range is very good.



BOUCKS HILL FEEDS

We have a full line of XL Feeds, Mill Feeds and Fertilizers. Custom Grindings, Rolling and Mixing. We are agents for Allis Chalmers Tractors and Farm Machinery.

KI. 3-2409 *WE DELIVER*

CHURCH ROAD

Sunday visitors with Mr. and Mrs. Robert Burns were Mr. and Mrs. Frank Grant of Baldwinton, Sask., Mrs. Lougheed and Miss Leslie Anne Lougheed of Cornwall and Mr. and Mrs. Kieth Riviere and children of Newington

Mr. Clair Dafoe and Barbara Dafoe of Cornwall were Sunday visitors with Mr. and Mrs. William Dafoe.

Mr. and Mrs. John W. Casselman, Mr. Neale and Daphne Casselman, and Mrs. Fred Casselman were callers at Mr. Robert Burnson on Sunday.

Mr. and Mrs. Ransson Bowman and family of Richville, N.Y., were were recent guests with Mr. and Mrs. Archie Crowder.

GALLINGERTOWN

Mr. and Mrs. John MacDonald of Blind River spent the week end with friends here and at other points.

Mrs. Clair Gallinger and Joan were callers at the home of Duane Beckstead at Froatburn.

A number of school children in this community are confined to their homes with the mumps.

A number from here attended the Sale at aDavid Rutley's on Saturday.

RIVERSIDE HEIGHTS

The Riverside Sewing Club held their most successful Euchre on April 22nd in the school. Prizes were won by Mrs. Irving. Mrs. Prunner Keith Cassel, and Mrs. P. Coir. The door prize was won by Mr. John Beckstead. Mr. Lyle Swerdfeger was the lucky winner of a lovely quilt made by the ladies of the Sewing Club. A delicious lunch was served by the ladies.

Old No. 2 Highway has officially been closed by the Hydro. All those travelling on it do so at their own risk. All signs and guard rails have been removed. The only thing left is the Lutheran Church and tha is rapidly being torn down.

Mr. and Mrs. Harvey Beckstead and daughter, Mary, have moved to their new home in Riverside Heights

Congratulations to Mr. and Mrs. Mrs. Bill Grace who welcomed a baby girl into the family on April 24th. Bill is now working in Toronto. He was formerly associated with the Hydro Property Office in Morrisburg.

A Euchre was held in the School on April 29th, in aid of the St. Lawr ence Rebekah Lodge No. 373 Building Fund. Prizes were won by Mrs. K. Closs, Tom Closs, Mrs. Myra Duval and Garnet Prunner. The door prize was won by Mrs. Claude Crowder.

M. A. CAMPBELL
SUBSCRIPTION NEWS SERVICE
All Magazines and Newspapers
MORRISBURG ONTARIO

DR. D. DOCKSTEADER
VETERINARIAN
CHESTERVILLE, ONTARIO
TELEPHONE 395



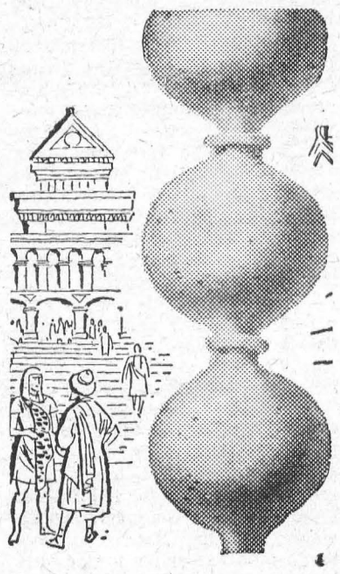

WOULDN'T THIS JAR YOUR SEWER?

This is a jar-type, unglazed sewer pipe used by a long-dead civilization. It was unearthed in Parthian ruins, 2100 years after installation, still in perfect condition . . . vitrified clay lasts. And today's vitrified clay pipe, regardless of the type of waste, ground condition or climate, is the only pipe to ensure service to the end of time. It will not deteriorate in any way, even under the demanding conditions found in modern sanitary sewers. For service as "Permanent as the Pyramids", specify Vitrified Clay Pipe.

NATIONAL SEWER PIPE LIMITED
Sales Office: 100 Queen St.
Swansea, Ontario
Phone: RO 7-7575

10-6

LAST CHANCE TO GET ALL KINDS OF LUMBER

PLANKS — FLOORING — SHEETING — All Sizes

$125.00 a Truck Load

MARVIN EQUIPMENT SALES

Morrisburg KI. 3-2891 Old No. 2 Highway

ALBERT GALE AGENCIES LIMITED
REALTORS

MORRISBURG, ONT. PHONE KI. 3-2355

SOLID BRICK HOTEL in good Pontiac County town. Doing $88,000 business a year and showing an excellent net profit. Resonable down payment and payments.

6 UNIT MOTEL AND RESTAURANT on Highway 7. Frontage of 700 feet. Oil -Steam heated. Restaurant seats 24. 12 stools at Counter. Modern kitchen and living quarters. Shell Oil and Gas Pumps. $45,000.00. Terms Arranged.

DUPLEX in Morrisburg. Each side has 9 rooms and 3 piece bath. Full basement. Iron and Slate roof. This property is a good investment.

FLOYD FISHER
Riverside Heights — Morrisburg
Phone KIngsdale 3-2355

THE HYDRO-ELECTRIC POWER COMMISSION OF ONTARIO

NOTICE OF EXPROPRIATION BY THE HYDRO-ELECTRIC POWER COMMISSION OF ONTARIO, of lands in the Township of Matilda, in the County of Dundas.

PLEASE TAKE NOTICE THAT THE HYDRO ELECTRIC POWER COMMISSION OF ONTARIO under the St. Lawrence Development Act 1952 (No. 2), and all other powers thereto it enabling, has for its purposes TAKEN AND EXPROPRIATED in fee simple lands in the Township of Matilda in the County of Dundas in the Province of Ontario, more particularly described in Schedule "A" hereto and HAS DEPOSITED a plan and description of the said lands in the Registry Office for the Registry Division of the County of Dundas on the TENTH day of April, 1958.

TO BE used for the construction, maintenance and operation of the works to develop and utilize the power resources of the International Rapids Section of the St. Lawrence River.

AND FURTHER TAKE NOTICE that every person having any claim to compensation, must file the same with The Hydro-Electric Power Commission of Ontario, at 620 University Avenue, Toronto, Ontario, within six months of the receipt of this notice giving particulars of any claim that he may have in respect of this expropriation.

DATED at Toronto this 23rd day of April, 1958.

THE HYDRO ELECTRIC POWER COMMISSION OF ONTARIO.
H. J. SISSONS,
Acting Secretary.

SCHEDULE "A"

ALL THOSE PORTIONS of Lot 6, Concession 1, in the Township of Matilda, in the County of Dundas, in the Province of Ontario, and being:

SPENCER CORSETS AND BREAST SUPPORTS
Individually Designed
FLORENCE McGANNON
Corsetiere.

EXCAVATION OF ALL KINDS
Basements, Etc., Bulldozer Rental
LANDSCAPING
Trucking of Stone, Sand, Gravel, Fill
FRED BECKSTEAD
'HONE 399-2 WILLIAMSBURG

How well do you know ONTARIO?

Check your knowledge by identifying this bay

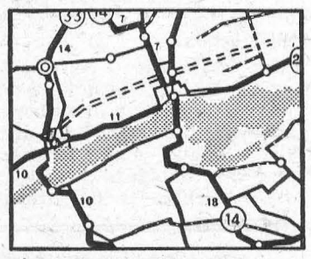

However well you know Ontario, you'll enjoy getting to know it better. Make a point this year of exploring its highways and byways, visiting its lovely lakes and vacationing at one of its modern resort areas . . . like the Bay of Quinte shown above. Take the first step *now*, by filling out and mailing the coupon below.

KNOW
ONTARIO
BETTER

ONTARIO TRAVEL,
852 PARLIAMENT BLDGS.,
TORONTO, ONTARIO
Send FREE *Literature and Road Map.*
Name .....
Address .....
Post Office .....
Ontario Department of Travel & Publicity
Hon. Bryan L. Cathcart, Minister

See Us For

STRUCTURAL STEEL, NEW, USED. INCLUDING I BEAMS, ANGLES, CHANNELS, RE-INFORCEMENT RODS, ETC.
PERMANENT TYPE ANTI-FREEZE (Ethylene Glycol Base)—Per Gallon $2.98.
COMPLTE TRANSMISSION EXCHANGE
SAFETY CLASS SOLD AND INSTALLED FOR EVERY KIND OF VEHICLE, INCLUDING CONSTRUCTION EQUIPMENT.
COMPLETE LINE OF AUTO AND TRUCK PARTS
NEW OR USED WHOLESALE OR RETAIL

PINKUS SALVAGE AND AUTO PARTS
Williamsburg, Ontario Phone KI 3-2759

OPTOMETRIST
C. S. Kartes, O. D.
236 Pitt St., Cornwall.
EYES EXAMINED
KI. 3-3041
AT THE DUTCH SHOP
SATURDAYS 1:30 to 6:00 P. M.
STARTING MARCH 8th

FIRSTLY:

ALL THAT PORTION of the East half of the said Lot 6, lying between the Southern limit of the lands of the Department of Highways, Ontario, described in Instrument No. 20987 and the Northern limit of the lands of The Hydro-Electric Power Commission of Ontario, described in Instrument No. 21100.

SECONDLY:

A STRIP of land 20 feet in perpendicular width, lying North of and adjacent to the Northern limit of the lands of the Canadian National Railways (formerly the Grand Trunk Railways as described in Instrument No. 684 and extending from the Eastern limit of said Lot 6 to the Western limit of the East half of Lot 6 aforesaid.

THIRDLY:

A STRIP OF LAND 10 feet in perpendicular width, lying South of and adjacent to the Southern limit of the lands of the Canadian National Railways (formerly the Grand Trunk Railway), as described in Instrument No. 8682 and extending from the Eastern limit of said Lot 6 to the Western lim it of the said East half of Lot 6.

FOURTHLY:

ALL THAT PORTION of the said Lot 6 more particlarly described as follows:

COMMENCING at a point in the interior of said Lot 6, being also in the Northern limit of the lands of The Hydro Electric Power Commission of Ontario as described in Instrument No. 21225, which point may be located as follows:

BEGINNING at the Northwest angle of said Lot 6;

THENCE South 27 degrees and 57 minutes East along the Western limit of Lot 6 aforesaid 1352.90 feet;

THENCE South 27 degrees and 40 minutes East still along said Western limit 6065.01 feet;

THENCE Easterly on a curve to the right having a radius of 1909.86 feet, the chord of which has a bearing of North 72 degrees and 08 minutes East and a length of 502.42 feet, an arc distance of 503.88 feet;

THENCE North 10 degrees 18 minutes and 30 seconds West 50.00 feet to the aforesaid Northern limit of the lands of The Hydro-Electric Power Commission of Ontario;

THENCE Westerly on a curve to the left, having a radius of 1959.86 feet, the chord of which has a bearing of South 77 degrees 36 minutes and 30 seconds West and a length of 142.75 feet, an arc distance of 142.78 feet to the said point of commencement;

THENCE North 51 degrees and 32 minutes East 281.84 feet;

THENCE North 1 degree and 24 minutes East 133.26 feet;

THENCE North 48 degrees 00 minutes and 30 seconds East 139.45 feet;

THENCE North 19 degrees 20 minutes and 30 seconds West 97.00 feet;

THENCE North 40 degrees and 00 minutes East 132.96 feet;

THENCE South 30 degrees and 07 minutes East 85.50 feet;

THENCE North 20 degrees 51 minutes and 30 seconds East 50.58 feet;

THENCE North 18 degrees and 06 minutes West 29.78 feet;

THENCE North 14 degrees and 59 minutes West 434.25 feet;

THENCE North 8 degrees and 54 minutes West 99.25 feet;

THENCE North 0 degrees 49 minutes and 30 seconds West 134.45 feet;

THENCE North 23 degrees and 57 minutes West 127.00 feet to the Eastern limit of said Lot 6;

THENCE North 28 degrees 08 minutes and 30 seconds West along said Eastern limit 9.25 feet;

THENCE South 70 degrees 32 minutes and 30 seconds West 75.29 feet;

THENCE North 87 degrees 11 minutes and 30 seconds West 73.29 feet;

THENCE South 53 degrees and 51 minutes West 161.49 feet;

THENCE South 84 degrees 16 minutes and 30 seconds West 57.53 feet;

THENCE North 51 degrees 02 minutes and 30 seconds West 74.60 feet;

THENCE South 36 degrees and 34 minutes East 79.65 feet;

THENCE South 76 degrees 50 minutes and 30 seconds East 61.67 feet;

THENCE North 63 degrees and 23 minutes East 116.84 feet;

THENCE South 81 degrees 47 minutes and 30 seconds East 180.71 feet;

THENCE South 6 degrees and 33 minutes West 229.15 feet;

THENCE South 45 degrees and 49 minutes West 139.14 feet;

THENCE South 33 degrees 20 minutes and 30 seconds West 148.56 feet;

THENCE South 61 degrees 48 minutes and 30 seconds West 167.62 feet to the Western limit of the said East half of Lot 6;

THENCE Southerly along said Western limit 328 feet, more or less to the high water mark on the East bank of Flagg's Creek;

THENCE Southerly along said high water mark 500 feet, more or less, to the aforesaid Northern lim it of the lands of The Hydro Electric Power Commission of Ontario;

THENCE Easterly along said Northern limit 118 feet, more or less, to the point of commencement.

C. W. LLOYD, O. L. S.,
For Chief Surveyor.

SL-6102 17-19c

SUPERTEST
POWER-PACKED for PERFORMANCE

BARKLEY'S ELECTRONICS
(Formerly Myers' Radio)
COMPLETE LINE OF
RADIO, T.V. & APPLIANCES
SALES AND SERVICE
All Work Guaranteed
WILLIAMSBURG
Ph. KI. 3-2650

SEAWAY TAXI
NOW OPERATING IN
MORRISBUURG
24-Hour Service
ANY CALL IN MORRISBURG, 35c
DAL OR NIGHT
Taxi Stand at Corner of Highways
31 and 2
For Prompt Service, Phone
KI 3-2955
GEORGE SMYTH, Prop.
52p.

Edwin McIntosh
CO-OP AUTO INSURANCE
We can save you money on your
Auto Insurance
Give us a Call for Details
of Comprehensive Coverage
WILLIAMSBURG TEL. 398-2

DR. K. A. BLANCHER
DENTAL SURGEON
Hours 10-12 a.m.; 2-6 p.m.
Mondays, Tuesdays, Thursdays,
Fridays, Saturdays
By Appointment.

EX-SERVICEMAN'S
24-HOUR
CASSELMAN'S RADIO TAXI
PHONE KI 3-2963
For Prompt and Courteous Service
EVERY PASSENGER INSURED
SPECIAL RATES ON
Funerals, Weddings and
Out of Town Trips
3 CARS — NO WAITING
DRIVERS:
Bruce Casselman
Arthur Casselman
Allan Casselman
15c FOR ANY TRIP IN TOWN
Double Rates After 12 Midnite

MacKENZIE APPLIANCE SERVICE
DOMESTIC AND COMMERCIAL
REFRIGERATION
WASHERS, DRYERS,
RANGES, ETC.
Sales— TV ANTENNA —Service
Phone 410 Morrisburg

EDWARD A. LAPIERRE
Public Accountant
MORRISBURG, ONTARIO

Husbands! Wives! Weak, Run-down, Old?
Thousands of couples are weak, tired, lack energy and pep; they feel run-down, old because bodies lack iron at 40, 50, 60. Try Ostrex Tonic Tablets today. Supplies invigorator you, too, may need to revitalize, stimulate, energize and build-up entire body. Feel years younger. "Get-acquainted" size costs little. Or start with big, popular "Economy" size and save 75¢. At all druggists.

ANNE HIRST
Your Family Counselor

"Dear Anne Hirst: Our family is facing the real crisis we have had in 25 years of marriage. Our daughter, 18, has fallen in love for the first time, and with a young man whose character and reputation seem to be without a flaw. But when her father learned about it he refused to allow the boy in the house! Our girl is very pretty, quite smart in her job and was always socially popular, but she never cared for any lad but this one.

"My husband will not reveal his objections, and I don't see how he could reasonably have any. From a loving and indulgent parent he has become increasingly suspicious, always asking her where she has been; if she isn't home he walks the floor. She is more patient than I am, she never talks back.

"She has told me, though, that she will not give up, and if she can't see the boy at home she will go out to meet him. I, for one, cannot blame her . . .

"I married her father when I was 17, and never have disagreed with him on any important issue until now. I know he loves the girl next to me, but what sort of love is it that refuses her the man she wants to marry? Can you help us?

Worried Mother"

ONE DAD'S WAY

Some fathers are so devoted to their daughters that they cannot accept the idea of her taking any other male seriously. They demand all her affection, and often go to stupid extremes to keep her to themselves rather than share her with anyone . . . I wonder whether your husband feels this way?

He married the girl he loved. How can he explain snatching the same right from his daughter? He must have expected that one day she would marry, or would he rather she grow into a thwarted woman denied of every woman's destiny? What will she think of him? If she is forced to meet the lad outside (or if the two should elope) the blame is on her father's shoulders.

Can you suggest that he talk with his minister or with some of his married friends? Perhaps such a discussion would awaken him to the danger of his attitude. If the young man is all you think, he should be eternally grateful his girl has found one so worthy. She can afford to wait a while. Keep up her spirits with hope. Ask her to be as patient as she can until this father of hers, now so distraught by the idea of her belonging to anyone else, comes to his senses.

If he does not, and soon, he is destroying himself. He will lose all her love and her respect which he cherished all her life, and the rifts could last for years.

But if he is rational, she will feel a gratitude that will repay him a hundredfold . . It might help if you leave this page where he will see it today.

* * *

WRITE FRANKLY

"Dear Anne Hirst: In a few months my divorce will be final. My husband and I have been separated over a year, and I have the baby with me.

"Meantime, I have fallen in love with a young man who vows he feels the same way, but he declares he is not the marrying kind.

"Shall I return to my husband for the baby's sake? Or go through with the action, and hope my young man will change his mind?

Unhappy Now"

Often I can read between the lines of letters I receive, but you write such a sketchy description of your situation that I would not dare reply.

Why did you leave your husband?

Why do you think growing up with parents who do not get along would benefit a child?

Why were you dating another man while you are still legally married? Why risk seeing him at all, when he says he has no intention of marrying anybody?

If you wish to fill in these questions, I will try to help. But I assure you now that you are endangering your divorce when you are entertaining another man.

* * *

Children are expected to love and respect their parents. But if those parents refuse a girl the happiness she wants and deserves, how can she feel anything but pity and scorn for their ignorance or selfishness? If such a problem worries your household, write Anne Hirst about it at Box 1, 123 Eighteenth St., New Toronto, Ont.

Q. Is it all right to mail wedding invitations to recently bereaved friends?

A. Even though these friends might not feel up to attending the wedding, most certainly they should be sent invitations. Otherwise, they could very well feel shut out.

Party Pretty

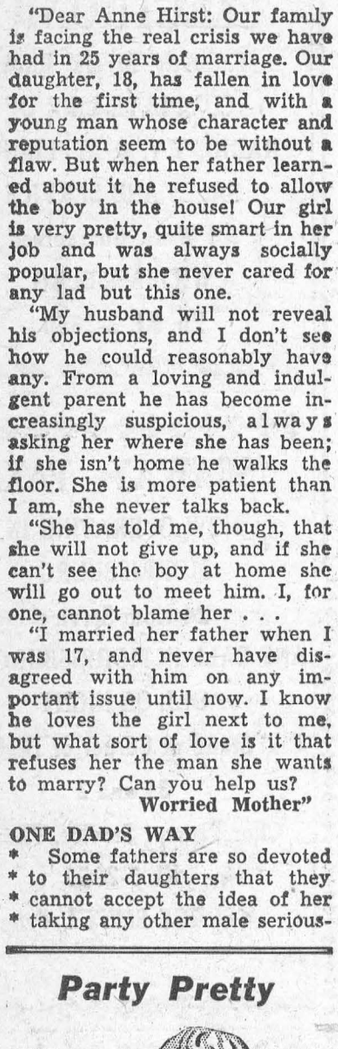

by Laura Wheeler

Dainty as flowers in Spring. Serve elegantly in either of these filet-crochet aprons, or shower a bride with one.

Crocheted in No. 30 cotton. Pattern 873: easy - to - follow charts, directions for bib and half-apron. Crochet it now!

Send **THIRTY-FIVE CENTS** (stamps cannot be accepted; use postal note for safety) for this pattern to LAURA WHEELER, Box 1, 123 Eighteenth St., New Toronto. Print plainly **PATTERN NUMBER**, your **NAME** and **ADDRESS.**

As a bonus. TWO complete patterns are printed right in our LAURA WHEELER Needlecraft Book. Dozens of other designs you'll want to order—easy fascinating handwork for yourself, your home, gifts, bazaar items. Send 25 cents for your copy of this book today!



SPEAKING OF MODELS—Pretty Beverly Smith, who looks like she would do well in the fashion world, does another kind of modeling. An Airlines stewardess, Beverly displays some of the airplanes she's built from kits. She has about 200 models and also collects photos and sketches of planes.



MOUNTAIN PEEK—Brigitte Bardot, France's "sex kitten" of the films, takes the wheel of a jeep at Cortina D'Ampezzo, Italy. She was in the Dolomite Alps on a short vacation.



CHRONICLES OF GINGER FARM
by Gwendoline P. Clarke

The ground is covered with a light fall of snow—and the Department of Highways has rolled up its snowfences! I remember a few years ago we had the worst snowfall of the season after the fences were taken down. Yesterday, Easter Sunday, it was raining most of the day. We couldn't have had the family gathering we had been looking forward to anyway as David has the measles, Daughter the flu, Jerry croup, and Eddie and Ross and measle suspects. Quite a family, aren't we?

And how did all you people fare? I hope you had a happy Taster even if it was somewhat wet and dismal. There is one consolation — we did need the rain. The land was getting frightfully dry—you must have realised it even if all you have is a small garden patch. I never saw the grass around here so brown and lifeless and the spring flowering bulbs haven't been making any headway at all. Just peeking through the ground and that is all. However our place isn't typical of this section of Ontario. We seem to have hit on a backward spot. Being on high ground we get cold winds straight off the lake. At Bob's place at Oakville daffodils are almost in bloom. However, we would rather be where we are even if we do have to wait a little longer for our spring flowers. In summertime it is ten degrees cooler here most of the time.

Bob and Joy won't be at Oakville much longer. They have bought a house in Milton and expect to move towards the end of the month. Joy and I were over to inspect the house again last week. It is not quite finished and the grounds are in an awful mess but I suppose in a week or two it will look quite different. The house is right at the edge of a subdivision so they are almost in the country. Between the opposite houses they will have a good view of "the Mountain". There is one thing to be said for subdivisions —they are much safer for small children. Truck and car-drivers are obviously child-conscious and drive with greater care than they do on main roads and older streets.

Coming home from Milton I stopped at a poultry farm and got some good, fresh eggs—I knew where to go because I had met the lady of the house at our W.I. meeting. See what contacts one makes at the W.I.! I had occasionally been getting eggs at another poultry farm but it was quite a piece to go and the eggs were higher than store prices. I didn't go for that too well—not when we always used to sell our eggs a few cents below store price to people who were willing to pick them up at the farm. And our eggs were graded and candled too.

My goodness, what an exciting time we had last week—over the Federal election returns, I mean. Whoever could have anticipated such a landslide? And what a terrific responsibility the newly re-elected party has on its hands. Who would want to be in the Prime Minister's shoes? Even he seemed almost stunned when he first appeared on TV afterwards. As for Lester Pearson no one could say but what he was a good loser. Of one thing I am quite sure, everyone, irrespective of party politics, regretted the defeat of Mr. Coldwell. No one could see or listen to him without realising his fine qualities and his sincerity of purpose. But perhaps it is just as well—he will now be able to take life more easily and we hope enjoy his well-earned leisure.

I wonder if some folk go around with eyes half shut and cotton batting in their ears. In spite of warning by radio, TV and the printed word, that the polls would close at six o'clock, we know of four people at least who turned up to vote at 6.30, and were quite annoyed at losing their votes.

Well, the next excitement was the dynamite blast at Ripple Rock. That was really dramatic, even over TV. What must it have been like for the actual spectators? How wonderful to think that for once explosives were used to protect and save lives instead of destroy them. Especially after Bertrand Russell's dire predictions for the future of mankind. Mr. Russell always ignores the possibility of Divine intervention. The Easter message is just as true and forceful now as it ever was. Perhaps more so as in troubled times we are apt to pay more attention to, and get greater comfort from, the story of the Resurrection.

Yes, great events take place day by day — which we needs must leave to those in authority. Concern with our own little family affairs may sometimes seem small-minded. Actually it isn't. A chain is no stronger than its weakest link. To operate a farm, a business or an office successfully; or to have a happy home or to raise good, healthy intelligent children requires plenty of thought and attention to detail. Cows have to be milked, meals cooked and dishes washed. Yes, and even spring-cleaning must be done! Men are hard to convince but too many cobwebs in evidence can clutter the mind as well as the walls and ceilings of our homes.

Mile-Long Letters Told Of His Love

High in the sky above the Swedish holiday resort a strange shape began to form. Countless thousands of pairs of eyes gazed wonderingly upwards as it was realized that an aircraft flying at about 20,000 feet was responsible.

The pilot was drawing a huge vapor-trail heart over the resort.

When he had finished, with a large arrow which ran through its centre, he wrote in mile-long letters the words: "Darling Jeanette. I love you. Proposing tonight by telephone, eight o'clock."

The aircraft vanished but the message remained visible for at least a quarter of an hour afterwards and everybody wondered about the identity of the pilot and Jeanette.

She was a blond 23-year-old shop assistant on holiday with her parents at the resort. They had forbidden her to meet the young airman, despite the fact that they were very much in love, so he had chosen this novel way of telling her of his devotion. He was well aware that all the letters and messages he had sent to the girl at the hotel had ben intercepted by her parents.

At eight p.m. sharp the telephone rang in the girl's room at the hotel. She had made some excuse to her unsuspecting parents, who knew nothing of his novel love message, and was awaiting her lover's call.

"I saw your sky message as I was sunbathing at the swimming pool, darling," she whispered over the long-distance telephone. "Of course I'll marry you." And she fixed the date.

When her parents got wind of what was afoot they tried to stop the wedding, but failed. The girl ran away and the marriage took place. The parents have since relented and forgiven her.

Love always finds a way. And it's as true today as it ever was that all the world loves a lover and is willing to help him or her when the occasion arises.

It happened only a short time ago when 22-year-old Shirley Holmes, a Hampshire girl, with a hole in her heart, longed and pined in England for her Italian fiance, Giullo Comparini, with whom she had fallen in love seven months earlier under blue Italian skies while she was on holiday. He was a waiter at her hotel.

She made up her mind to risk her life by returning to Italy to be with him and the whole world became interested in their romantic story. By this time Giullo was a conscript in the Italian army. And when they heard what the girl planned to do, the sympathetic Defence Ministry in Rome gave her lover $100 and 30 days' leave so that he could fly to her, place a betrothal ring on her finger and discuss their proposed wedding in 1959.

Many a young man has shown that he will brave anything, even a terrible death to win the woman he loves.

In New York they tell the story of a lovely young bathing beauty who apparently had a heart of stone. Many men tried to woo her. She spurned all of them—except two whom she liked. Both proposed to her. She turned them down—and then made a strange proposal of her own.

"I'll marry the one who will jump out of the window of an apartment on the sixth floor of a skyscraper," she said. They could hardly believe their ears, but it was soon clear that she was in earnest.

One of the men, the younger, backed out, appalled at the prospect of killing himself just to please the whim of a heartless woman.

But the other man stood firm. "I'll jump," he said, "but if I don't die, you may find yourself married to a cripple for life. I want to show you that I truly love you."

He jumped from the window early next morning—and escaped uninjured. He fell into a fireman's safety net which the girl had thoughtfully provided!

"I only wanted to test your love," she explained. "Now I'll certainly marry you. You're the bravest men I've ever known."

When two people are determined to marry, anything may happen.

In New Zealand a Maori in jail was not allowed to see the girl he loved when she visited him hoping to fix a date for their wedding. So he had a hacksaw blade smuggled into his cell by a friend who had recently been discharged from the jail. With it he cut through the window bars and walked ten miles to the girl's home. They made their wedding plans and he spent a whole day with her before the police arrived and took him back to prison.

Q. What is the most useful marking to have printed on stationery, both for personal and business correspondence?

A. Your house address.

Week's Sew-Thrifty
PRINTED PATTERN



by Anne Adams

Sew this adorable frock for daughter in a jiffy — with our Printed Pattern! See the diagram; it's the EASIEST! She'll love the style; cool scoop neckline, bow of contrast binding.

Printed Pattern 4766; Jiffy-cut entire dress at once! Children's Sizes 2, 4, 6, 8. Size 6 requires 2⅛ yards 35-inch fabric.

Printed directions on each pattern part. Easier, accurate.

Send **FORTY CENTS (40¢)** (stamps cannot be accepted, use postal note for safety) for this pattern. Please print plainly **SIZE, NAME, ADDRESS, STYLE NUMBER.**

Send order to ANNE ADAMS, Box 1, 123 Eighteenth St., New Toronto, Ont.

ISSUE 18 — 1958

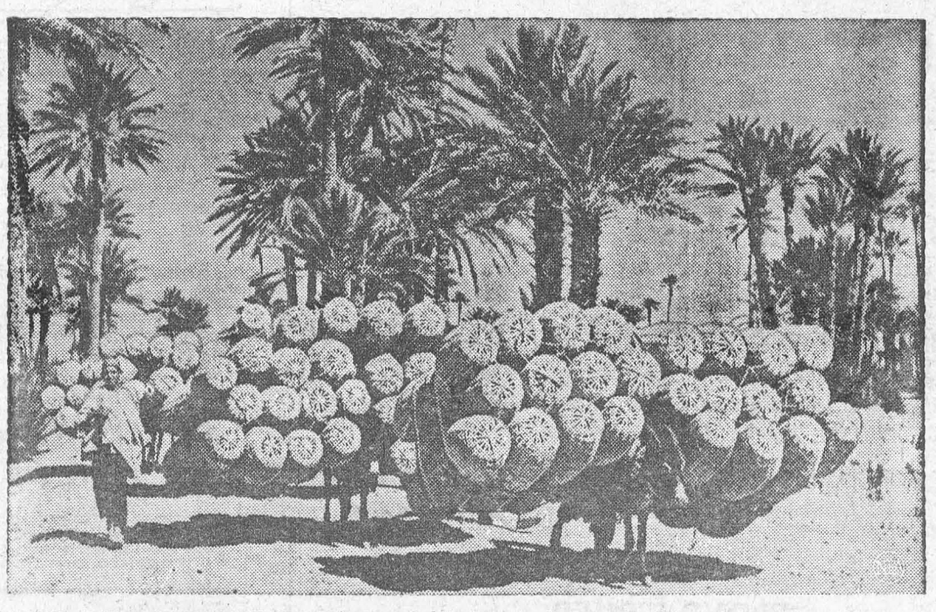

HOW TO GET A DATE IN MOROCCO—Basket-laden donkeys are all but hidden by their burden of woven baskets near Djork, Morocco. Their driver, left, heads them toward a stand of date palms ready for harvesting, where baskets will be packed with the fruit.

The GREEN THUMB

by Gordon Smith

There have been some mighty changes in garden varieties in the last 25 or 50 years or so.

At one time, for instance there, was no hope of growing garden corn or tomatoes, or melons or petunias or even asters in many parts of Canada. The season was too short. Before these things were ready to eat or bloom along would come the first frost and that was that. But now, thanks to the continuous work of the plant breeders, we can grow them and enjoy them.

Ten to twenty days have been lopped off the time necessary from planting to harvest of garden corn in the last few decades and there has been the same hastening of maturity for melons, tomatoes and many of the flowers. In the seed catalogue will usually be found the number of days it takes from planting to maturity or flowering for every variety listed. By studying these periods we can fit all sorts of new things into our garden. We can plant feasts and bouquets to come along continuously from early summer to frost. And experienced gardeners go a step further. Not only do they hasten the season by planting the very earliest varieties but they extend it also by using medium and late sorts and by making at least two plantings two or three weeks apart of all varieties.

Big Showy Annuals

Of particular advantage to the person with a brand new garden or the one with a large area to landscape, are the big showy, quick growing annuals. These can be used in the place of permanent shrubbery which will not be full grown for several years. They also have a real place of their own in large gardens for backgrounds, for the rear of large flower beds and for big showy beds of their own at the side and rear of large lawns.

There is much material from which to choose and a wide range of colours. Heights run from four feet to over twelve and widts in circumference in proportion, where soil conditions are good and the climate moderate. Growth is amazingly fast.

Canadian seed catalogues always list the height of flowers and this with the time and colour of bloom are the essential facts necessary in selecting the big showy annuals. Some of the best are as follows: Fig leaf hollyhock or Althea ficilolia, height 5-6 feet with yellow and orange flowers starting in late June; Spider plant, cleome, 3-4 feet, flowering from late July or early August, pink, white and greenish yellow; cosmos, pink, orange, white and crimson, 3-5 feet, from late July to frost; garden sunflower, 10-12 feet, yellow, bronze, August to November; mallow, 6 feet, big rose red flowers, large leaves, July to September; castor bean, 10-15 feet, huge leaves, purple maroon flowers, June to September; giant salvia, 3-6 feet, July to frost, brilliant red.

Hedge Care

Pruning is a most important step in the maintenance of an evergreen hedge, says John Walker of the Dominion Forestry Station at Indian Head.

Pruning is seldom required more than once a year and only light pruning rather than shearing is needed to keep the hedge compact. This will encourage new growth from lateral buds.

Evergreen hedges are best pruned in late July or early August. If pruning is carried out then there is still time for fresh buds to mature and be conditioned for the production of new shoots the following spring.

In pruning, the hedge should be kept narrow at the top so that sunlight may reach needles at the bottom and keep them green and healthy. By careful and timely pruning as described, a very compact and attractive evergreen hedge can be developed and maintained at low cost. Such a hedge can be a valuable asset where winters are relatively long.

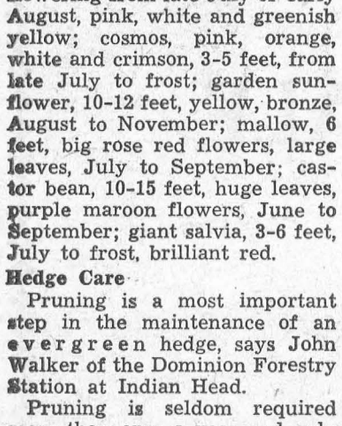

BIRTHDAY ISSUE—Pakistan has issued the expensive stamp, above, to mark the second anniversary of her status as a republic of the British Commonwealth. The 15-rupee valuation is equivalent of about $3.15 in our currency.



LIGHT WORK—Two policemen are erecting a plug-in traffic light at an intersection in Oldenburg, West Germany. Currently being tested in the city, the signal is held upright and supplied with power through the small opening in the street. Plugs at important intersections permit rapid installation of the portable lights when needed, as during rush hours.

Explorer's 'Donkey' Jungle Sensation

As a youngster Harry Johnston had none of the usual schoolboy ambitions. His friends had set their minds on becoming engine drivers, Test cricketers, generals, firemen and explorers. But Harry's aim in life was unique: he was determined to seek and find a unicorn!

A few years later Philip Henry Gosse, a leading British naturalist, published his book, "The Romance of Natural History", in 1860, Harry Johnston came across it. He read it avidly. In one of the chapters Gosse discussed the possibility of discovering strange new animals in the unexplored forests of Central Africa. He suggested that the mysterious unicorn might be found there.

This fired young Harry's imagination and he resolved to explore this unkonwn part of Africa when he grew up and try to find the unicorn.

Schoolboy ambitions are often forgotten, but Johnston stuck to his and in due course became a distinguished explorer and administrator in Africa. After twenty years of serving in various colonies, Harry Johnston was knighted and, in 1899, appointed Consul General for the Uganda Protectorate.

Up to that time his explorations had been confined mainly to coastal regions, but this appointment would take him right into the little-known heart of the continent. Before setting out he made a point of calling on the great explorer Stanley, who advised him to make a trip to the Ituri Forest in the neighbouring Belgian Congo. Stanley was sure that in this vast forest were to be found animals as yet unknown to science. He mentioned specifically a kind of donkey which the Ituri pygmies trapped in pits. It was said to look like a cross between a zebra and a mule.

Could this, Johnston wondered, be the unicorn that had occupied his imagination for so many years?

For some time his official duties prevented him from making an expedition to the Congo, but early in 1900 an opportunity presented itself. His troops rescued a band of Congo pygmies who had been captured to be put on show at the forthcoming Paris Exhibition. They remained as Sir Harry's guests until he could complete the necessary arrangements for their journey back to the Ituri Forest. He planned to accompany them on their return.

Here was an excellent opportunity to find out something of the animal life there, and, despite language difficulties, he was able to get confirmation of the existence of Stanley's "donkey." Yes, they did catch it in pits. It was partly striped, and had big ears like a mule. Their name for it sounded like "o'api".

It was an exciting moment for Sir Harry when he set off on the first stage of the journey which he hoped would lead to the discovery of the unicorn. Having handed over the pygmies, he found the Belgian officials very ready to help by providing him with guides for his journey into the forest.

They confirmed the existence there of a strange animal. They had even eaten of its flesh, but none of them had ever seen it. From what the pygmies had told them, they imagined it to be more like an antelope than a horse.

Sir Harry, however, was convinced that the animal he was looking for had uncloven hoofs like a horse. This conviction probably cost him a chance of seeing a specimen in the forest, because on the second day out his guides pointed excitedly to a series of very fresh footprints in some loose sand. They were the prints of a cloven-hoofed animal, and in spite of the natives' repeated assurances that they had been made by an o'api, Johnston ignored them and pushed on.

A day or two later the party halted to rest in a forest village, and it was there that Johnston held in his hands the first tangible evidence of his elusive quarry's existence. Many of the men were using pieces of a very unusual type of hide as bandoliers for their shotguns. It was striped black, orange and white. Johnston's immediate reaction was that this was the hide of a hitherto unknown kind of zebra, but the natives told him that it came from the o'api, the animal they trapped in pits.

On the return journey no further signs were encountered, so Johnston arrived back at the Belgian headquarters still mystified. He did, at least, have a couple of pieces of skin and the Belgians promised to send him a complete skin and skull as soon as they could be obtained from the natives.

Sir Henry returned to Uganda, a little disappointed that the "unicorn" he had dreamed of finding since his schooldays should have proved nothing more exciting than a new kind of zebra.

His disappointment did not last long, for soon after his return he had the thrill of making a most astonishing discovery. The Belgians kept their promise and sent him a complete skin and skull. The first glance was sufficient for him to realize that this was no ordinary animal. On its head was a pair of short horns, quite unlike those of any other creature except the giaraffe. Further examination confirmed that the new animal was indeed related to the giraffe, though lacking its long neck.

Up to this time it had been thought that the giraffe was the sole survivor of its tribe, and that all its relatives and forerunners had become extinct some millions of years before. Now the okapi, as it was to be called, had been discovered.

The news created a great sensation throughout the world. What seemed so incredible was that an animal the size of a mule should have remained unknown to all except the Ituri Forest pygmies until the beginning of the twentieth century.

But the okapi is a very rare creature and a timid one, so much so that, to this day, not more than a handful of Europeans have ever caught a glimpse of one in its native forests.

Soon after Johnston's discovery, the Belgian Government decided that the okapi must be protected, otherwise it would probably share the fate of many other rare and interesting animale which have become extinct as the result of indiscriminate hunting. Accordingly, very few okapis are ever caught, and the few that are taken alive are distributed in rotation to the major zoos of the world.

In this way as many people as possible are able to see the animal which remained unknown for so long, and whose eventual discovery finally destroyed belief in the possible existence of the unicorn.

Q. How can I dye white washable kid gloves?

A. Dye them a tan color by dipping them in saffron water until the desired shade is obtained.

Trawler Took On Three Battleships

One of the biggest war-time decisions a man can be called upon to make is that of the captain whose ship is hopelessly outgunned. Should he try to run for it? Cut his losses by surrendering? Or do the glorious thing and go down fighting to the death?

That was the decision that faced Lieut-Commander G. S. Grenfell, skipper of H. M. Trawler Juniper, of 600 tons displacement, with a speed of twelve knots and armed with one four-inch gun and a number of smaller weapons.

Juniper was serving with the Royal Naval Patrol Service, the small force, some few hundred strong, of trawlers and drifters which were our fishing fleet in 1939 and hastily converted into warships to defend our harbours and coastal convoys against the Luftwaffe, E-boats and mines.

It is of their daring exploits in the darkest days of war, not only in defence but participating in the forefront of every landing, from Madagascar to Normandy, that A. Cecil Hampshire —who as a Naval officer was closely concerned with their formation as a fighting unit — writes so vividly in "Lilliput Fleet."

On June 7th, 1940, Juniper escorted the 5,660-ton tanker Oil Pioneer from Tromso as part of the withdrawal of our ill-fated Expeditionary Force from Norway. Her captain did not know it, but German surface forces were out in formidable strength.

Three days previously the battleships Sch'arnhorst and Gneisenau, accompanied by the heavy cruiser Admiral Hipper and four destroyers, had left Keil with orders to attack British and Allied shipping and shore installations in the Narvik area.

At half-past five on June 8th, Lieut-Comdr. Grenfell sighted the great grey shapes of the warships looming out of the mist.

What could he do with one four-inch gun against the massive armament of the enemy?

No doubt he remembered the fate, a few weeks earlier, of the gallant armed merchant cruiser Rawalpindi. With guns blazing defiantly, she had been sent to the bottom by the same German ships in less than fifteen minutes.

More recently still, only a few days before, they had sunk the aircraft carrier Glorious and her destroyer escort while on their way home to England — a tragedy made even more tragic by the fact that forty-one gallant pilots had died after daringly flying their fighters on to the heaving deck of Glorious rather than leave them behind in Norway, though none of them had ever landed a 'plane on a carrier before.

Grenfell knew, of course, that neither he nor the ponderous tanker had a hope of making a run for it. But could he delay the inevitable long enough to enable worthier opposition to meet up with the Germans before they could get back to harbour?

He wirelessed an "enemy sighted" report, ordered the tanker to act independently, hoisted his battle flags and sailed defiantly into action.

"Just ninety minutes later the gallant little trawler and her consort slid beneath the waves, battered to wreckage by a couple of contemptuous salvoes from the Hipper," writes the author. "Twenty-five survivors of the tanker and four only from her tiny escort were fished out of the sea by the enemy, to spend the rest of the war behind barbed wire."

His book, fully illustrated, makes exciting reading and pays a well-deserving tribute to what he calls, most appropriately, the "Lilliput Fleet."

Drain Diggers Unearth Treasure

British Museum experts are excited by a chance discovery made by two Norfolk workmen recently. Digging a two-foot-deep trench for drainage pipes at Wymondham College, Morley, Alfred Harvey and Frederick Bird caught a sudden glimpse of silver.

Probing with their shovels, they quickly unearthed a pile of 880 silver coins.

Examined at the Castle Museum, Norwich, the coins proved to be Anglo-Saxon pennies of Edward the Elder, A.D. 915, and Alfred the Great, A.D. 895. Some looked almost freshly minted, so perfectly had the soil preserved them.

The British Museum say that only six such hoards of coins buried between A.D. 900 and 955 have been discovered in England. One pile, of 7,000 coins, was found in the City of London in 1872, but the last hoard, of 500 coins, was unearthed at Chester eight years ago.

Now the two finders are wondering what their reward will be. It will be based on the current bullion and archaeological values.

CLASSIFIED ADVERTISING

AGENTS WANTED

GO INTO BUSINESS
for yourself. Sell our exciting housewares, watches and other products not found in stores. No competition. Profits up to 500%. Write now for free colour catalogue and separate confidential wholesale price sheet. Murray Sales. 3822 St. Lawrence Montreal.

EXCEPTIONAL OPPORTUNITY
OILS, GREASES, PAINTS
Sell the best. Dealers wanted. Write
WARCO GREASE & OIL LIMITED,
Toronto 3, Ont.

AGENTS
MAKE YOUR SALES THE EASY WAY with **TENDERAL**, the only Instant Liquid Meat Tenderizer on the market. No competition. Tenderal is a sure fire seller in popular demand and a steady repeater. Money back guarantee. DO IT NOW — while some good districts still open. Write for free bottle of Tenderal with literature and full particulars for exclusive agency in your district.
TENDERAL LABORATORIES LIMITED
14 Temperance Street, Toronto 1.

ARTICLES FOR SALE

FROM Holland, Automatic ashtray, shunted cigarettes into Tray, $2.15 Postpaid, to Canada. Herschel E. Asbury, 326 Bomb. Sqd. Box 2, Fairchild, Air Force Base, Washington.

FROM NEEDLES TO CROCODILES WE supply anything. 35 Page illustrated Discount Catalogue listing over 300 items 50¢ refunded with order. Special 152 piece Fishing Set regular $29.95 — only $24.95.
Consumers Shopping Service
58 Jones Avenue, Toronto.

AUCTION PRICES
LADIES' TWEED woolen spring Coats, ass'td colours, sizes 12 to 20, also oversizes. Values from $30.00 to $65.00 for only $14.95. SMART DRESSES, sizes 12 to 24½ only $2.98. IMPERFECT DRESSES, sizes 12 to 20, $1.95. LADIES' GABARDINE, well tailored Ski Pants, not lined, ass'td colours, sizes 10 to 20, $3.49. MEN'S WINDBEAKERS, Latest style, sizes 36 to 46, $4.98. MEN'S PANTS, Melburn, all colours, sizes 30 to 44 only $4.98. Outstanding Values — Buy Now — Refund Guaranteed. $1.00 deposit, balance collect. **D. ENGEL,** 5817 St. Lawrence Blvd., Montreal.

BABY CHICKS
EGG markets. Broilers or heavier birds. Whatever your market we have high producing strains. Some started pullets. Your June-July broilers should be on order. Heavy cockerels. Wide choice mixed chicks. Particulars, **Bray Hatchery, 120 John N., Hamilton,** or local agent.

BOOKS
"JACKAROO IN Australia" Book of photographs, strong young men on sheep and cattle stations, $2.00.
Fred Woodgate, 19 Brisbane Street, Tamworth, NSW, Australia.

ENTERTAINMENT
PICNIC, or Garden Party? Cowboy entertainer with Ropes, Whips, Boomerangs, Laughs. Dave Stewart, Malvern P.O., Ont. Phone (Toronto) AXminster 2-4080.

HELP WANTED
$25 TO $100 Weekly, Mailing Advertising Matter! Profitable, part time, at home. Outfit, Instructions 50¢ money order, refundable. Kendex Co., 2441-C Patton, Philadelphia 32, Pa.

INSTRUCTION
EARN more! Bookkeeping Salesmanship, Shorthand, Typewriting, etc. Lessons 50¢. Ask for free circular. No. 33.
Canadian Correspondence Courses
1290 Bay Street, Toronto

MACHINERY
BUCKEYE MODEL 12 TRENCHING MACHINE with Buda gas engine in running order. Make offer.
P. Tilley, Blackwood Hodge Equipment, 10 Suntract Road, Toronto 15.

MEDICAL
PROVEN REMEDY — EVERY SUFFERER OF RHEUMATIC PAINS OR NEURITIS SHOULD TRY DIXON'S REMEDY.
MUNRO'S DRUG STORE
335 Elgin, Ottawa
$1.25 Express Collect

RUPTURED? Why suffer hot belts? You can do what I did ten years. Full particulars 50¢. P. Mold, 15463 S. Telegraph, Monroe, Michigan, U.S.A.

POST'S ECZEMA SALVE
BANISH the torment of dry eczema rashes and weeping skin troubles. Post's Eczema Salve will not disappoint you. Itching, scaling and burning eczema, acne, ringworm, pimples and foot eczema will respond readily to the stainless odorless ointment regardless of how stubborn or hopeless they seem.
Sent Post Free on Receipt of Price
PRICE $3.00 PER JAR
POST'S REMEDIES
2865 St. Clair Avenue East
TORONTO

How Can I?

By Anne Ashley

Q. How should new pots and pans be treated before using?

A. Always grease new pans, sieves, and bread pans with lard before using them, and place in a warm oven. If treated in this way, they will never rust.

Q. How can I blanch almonds?

A. By placing in boiling water for a few minutes. Remove skins, dry and brown in heated butter on top of stove, stirring constantly. Remove from fire when they are very light brown, then drain on brown paper and sprinkle with salt.

ISSUE 18 — 1958

YOU CAN SLEEP TO-NIGHT
AND RELIEVE NERVOUSNESS ALL DAY TO-MORROW!
To be happy and tranquil instead of nervous or for a good night's sleep, take Sedicin tablets according to directions.
SEDICIN® TABLETS
$1.00—$4.95
Drug Stores Only!

OPPORTUNITIES FOR MEN AND WOMEN
FREE 1958 Catalogue. Gifts, cosmetics novelties, greeting cards, etc. Write for your copy. Bern's Novelty, 610 Jeanne Mance, Montreal.

BE A HAIRDRESSER
JOIN CANADA'S LEADING SCHOOL
Great Opportunity
Learn Hairdressing
Pleasant, dignified profession; good wages. Thousands of successful Marvel Graduates.
America's Greatest System
Illustrated Catalogue Free
Write or Call
MARVEL HAIRDRESSING SCHOOLS
358 Bloor St. W. Toronto
Branches:
44 King St. W., Hamilton
72 Rideau Street, Ottawa

PATENTS
FETHERSTONHAUGH & Company Patent Attorneys, Established 1890.
600 University Ave., Toronto
Patents all countries.

PERSONAL
AUTHORS invited submit MSS all types (including Poems) for book publication. Reasonable terms. Stockwell Ltd., Ilfracombe, England, (Est'd. 1898).

NEW Mothers! Join Stork Club. Write for free interesting catalog. Marland Sales Service, P.O. Box 2403, East Cleveland 12, Ohio.

$1.00 TRIAL offer. Twenty-five deluxe personal requirements. Latest catalogue included. The Medico Agency, Box 22 Terminal "Q" Toronto, Ont.

IT PAYS TO USE OUR CLASSIFIED COLUMNS



TIP TOP TOE—Displaynig top form, two-year-old Daniel Sire proves to be an extra added attraction at the Children's Aid Society top contest. Danny appears unconcerned as he casually spins his top on the toe of his shoe.

STAMP EXCHANGE AT LOW COST TO YOU. Give your stamp collection a tremendous boost this new and exciting way. Exchange your "extras" for hundreds of valuable foreign stamps — all different, (you may find just the stamp you are looking for.) Send for exchange book FREE. Membership free. Send name, address & 10¢ in coin (to cover postage & handling) to **ALAN'S STAMP EXCHANGE, BOX 62, NAHANT, MASS.**

Use your SPARE TIME to build an interesting and **PROFITABLE BUSINESS CAREER**
Investigate how Shaw Schools will help you prepare for a career that will assure your success and security
Underline course that interests you—
- Bookkeeping
- Cost Accounting
- Shorthand
- Typewriting
- Stationary Engineering
- Short Story Writing
- Junior, Intermediate and Higher Accounting
- Chartered Secretary (A.C.I.S.)
- Business English and Correspondence

Write for free catalogue today.
Many other courses from which to choose.
Bay & Charles Streets, Toronto, Dept. No. H-13
SHAW SCHOOLS

You can't go "ALL-OUT" if you feel "ALL-IN"
These days most people work under pressure, worry more, sleep less. This strain on body and brain makes physical fitness easier to lose—harder to regain. Today's tense living, lowered resistance, overwork, worry—any of these may affect normal kidney action. When kidneys get out of order, excess acids and wastes remain in the system. Then backache, disturbed rest, that "tired-out" heavy-headed feeling often follow. That's the time to take Dodd's Kidney Pills. Dodd's stimulate the kidneys to normal action. Then you feel better—sleep better—work better. Ask for Dodd's Kidney Pills at any drug counter. 53

Local and General

The regular meeting of the Women's Institute will be held in the Public School Kindergarten Thursday evening, May 8th, at 8 o'clock. The executive will be in charge and all grandmothers will be honoured at this meeting. A prize will be given to the gandmother wearing or bringing the oldest article. All members are asked to attend and visitors are welcome.

Capt. Stan Firchard, Asst. Super., Norris Grain Corporation and Shore Engineer Frank McGinnis were callers at the home of Harry Myers recently. Harry was a former chief of the Str. Richards.

Mr. and Mrs. Allan Farlinger, Mr. E. M. Beckstead and Rev. and Mrs. John Hardwick attended the 91st Convocation of the Presbyterian College in Montreal on Tuesday.

Pullets. Dayolds (limited started) Variety breeds; Ames In-Cross; Columbian Rock-Red Crosses — Other top producers. Broiler chicks should be on order for July-August. Heavy cockerels; mixed chicks. Full data, Bray Hatchery agent, J. W. Steinburg, St. Lawrence Egg Grading Station, Morrisburg.

The annual meeting of the Morrisburg Public Library will be held in the Library Room on Friday, May 9th, at 8 p.m.

Mrs. Thos. Richardson, of Edinburgh, Scotland, arrived on Sunday on the S. S. Corinthia at Montreal, to spend six months with her daughter and son in law, Rev. and Mrs. Stanley Grant at the Pentecostal Parsonage. This is Mrs. Richardson's 2nd visit to Morrisburg.

Mrs. Riley Shaver spent a few days last week in Ottawa visiting relatives.

Mr. and Mrs. W. J. Cheley spent last Friday at Ingleside, guests of Mr. and Mrs. James O'Shaughnessy.

Two of the valid and supporting officers of the Morrisburg Model Kings have resigned. The resigning officers are Secretary Kenneth L. Closs and Public Relations Officer Robert A. Dowson. New officers will be elected at the next meeting.

On May 23rd a dance will be held in the Morrisburg Public School Auditorium with Russ Hayes' Orchestra supplying the music. Proceeds will be fore the New Community Centre and tickets will be $2 per couple advance sale, or $2.50 per couple at the door.

CARD OF THANKS

I wish to express my sincerest "thank you" to all my friends and neighbours who remembered me with flowers, cards gifts and also to those who payed me visits while I was sick.

SANDRA MONGOR.

ROOM AND BOARD

FOR GENTLEMEN ONLY
BRUCE LODGE,
Tel. KI. 3-2070.

48tfc.

WILFRED FOSS

BUNILDING CONTRACTOR
FREE ESTIMATES

Books or Plans Available
FIFTH ST., MORRISBURG
Phone KI. 3-2836

15-18p.

WOOD FOR SALE

A QUANTITY OF DRY WOOD For for Sale. Price $5.00 to $5.50 per cord, delivered.

ROSS H. BECKSTEAD
Williamsburg
Ph. KI. 3 2103

tfc.

CHICKS

Government approved Chicks from Bred to Lay Flocks. Two famous crosses: Red x Rock and Rock x Leghorn. Guaranteed healthy and heavy egg producers. Phone or write for price list.

ELLIS CHICK HATCHERY,
South Mountain.
Phone 607-21.

3tfc.

FOR SALE

MODERN HOME, Large Lot, One Mile from Morrisburg. Close to St. Lawrence.
PH. KI. 3-2434.

16tfc.

3-PIECE STUDIO SET, SEWING MACHINE, Vanity resser and Bench. Apply to
PAT KEYES
KI. 3-2034.

17-18c.

5 ROOM HOUSE with or without furniture, water system, 5miles north of Iroquois.
PH. Iroquois, OL 2-4771.

18p

CHROME SUITE. Table and 4 chairs.
Ph. KI. 3-2024, Morrisburg.

18c.

THREE BEDROOM Modern Bungalow with attached garage, automatic washer and dryer. Low down payment and excellent mortgage terms.. Write P. O. Box 477 or Phone KI. 3-2172 after Monday.

18p.

1952 NASH RAMBLER. Needs overhauling.
REV. JOHN HARDWICK.

18p.

ALFALFA SEED with small mixture Red Clover; Small Seed Potatoes; Quantiy of Rodney Seed Oats.
GEORGE F. REDDICK,
Ph. KI. 3-2715

18p.

TOP SOIL, Landscaping, Sand.
GEORGE F. REDDICK,
Ph. KI. 3-2715.

18-19p.

2 STUDIO CHAIRS, 1 BED SPRINGS sewing machine, vanity dresser, and bench. Apply to:
PAT KEYES
Ph. KI. 3-2034.

17-18c

NOTICE

The Ladies Auxiliary to the Canadian Legion, Branch No. 538, Williamsburg are holding a rummage sale on Saturday, May 17th from 9.00 am to 12:00 pm in the late Dr. Locke,s Clinic. There will be clothing, dishes, knick-knacks, etc.. Any donations will be accepted by any auxiliary member.

18c.

HELP WANTED

FULL TIME POSITION, for male or female office worker. Typing essential. Apply in person only at
BOND APPLIANCES,
Morrisburg, Ont.

18c.

NOTICE RIGHT TO VOTE LIQUOR LICENSE VOTE May 12th, 1958

NOTICE is hereby given that contrary to the Election Act, but in accord with the Liquor License Act, the right to vote in the election on the 12th day of May, 1958 is given to all persons who are British Subjects, 21 years of age and have resided in the Municipal ity of Williamsburg within two full months of the day of the vote. That is to say that all the above mentioned persons are entitled to vote who are residing in this Municipality after the 12th day of March, 1958.

(Signed)
KEITH SCHELL,
Returning Officer.

17-19c.

NOTICE

..I, Gladstone McGillivary will not be responsible for any debts contracted by my wife, Eva, unless signed by me. .....

GLADSTONE McGILLIVARY
Morrisburg, Ontario,
April 19th, 1958.
17-19 p.

BOARDERS WANTED

COMFORTABLE ROOMS & BOARD
Available Immediately.
TEL KI. 3-2522

3tfc.

ST. JOHN'S AND ST. PAUL'S EV. LUTHERAN CHURCH

4th Sunday After Easter, May 5—
10 a.m.—The Service.
11 a.m.—Sunday School.
and Bible Class.
8 p.m.—Cornwall.
Next Sunday, May 11th—
Dedication of New Organ.

ST. JAMES CHURCH

Rev. L. C. Scott, D.D., Rector
4th Sunday After Easter—
8 a.m.—Holy Communion.
10 a.m.—Sunday School
11 a.m.—Choral Communion.
Wednesday—
7.00 p.m.—Choir Practice.
Thursday—
10 a.m. — Holy Communion

THE PRESBYTERIAN CHURCH IN CANADA

KNOX CHURCH, MORRISBURG
"The Church With the Chimes"
Rev. John Hardwick, Minister
Sunday, May 5th, 1958—
10 a.m.— Sunday School and Bible Class.
11 a.m.—Divine Service.
Visitors are Never Strangers at Knox.

THE UNITED CHURCH

Morrisburg, Ontario
Sunday, May 5th, 1958—
9.45 a.m.—Sunday School.
11 a.m.—Nursery.
Juniior Congregation at 11 a.m.
11.00 a.m.—Public Worship.
12.00 a.m.—Session.
If Transportation required please phone KI. 3-2004.

AUCTION SALE

An Auction Sale will be held at 1 o'clock at the home of Mrs. James A. Beckstead, on Augusta St., Morrisburg, on Saturday, May 10th, 1958

Household articles will be offered for sale, including: oil burner, coal and wood Stove, Washing Machine, Rangette, Chesterfield, Chairs, Tables, Beds, Springs and Mattresses, Dressers, 3 Congoleum Rugs, 1 Tapestry Rug, Antique Dishes, Garden Tools, and other articles too numerous to mention.

MRS. JAS. BECKSTEAD, Prop.,
MAHLON ZERON, Auctioneer.

FOR RENT

SELF - CONTAINED APARTMENT Downstairs: Bedroom, Living Room, Kitchen, Winterized Sun-Porch, Bathroom, Private Entrance.

BOX 473, Morrisburg.

18p.

Skinny men, women gain 5, 10, 15 lbs.

Get New Pep, Too. Be Thrilled With Results – or Pay Nothing

What a thrill! Bony arms, legs fill out; ugly hollows fill up; neck no longer scrawny; body loses half-starved, sickly look. Thousands, who never could gain before, are now proud of shapely, healthy-looking bodies. They thank the special vigor-building and flesh-building tonic, Ostrex. Its tonics, stimulants, invigorators, iron, vitamin B_1, calcium, enrich blood, improve appetite and digestion so food gives you more strength and nourishment; put flesh on bare bones. Mrs. L. Savard, Mattagami Heights, Ont., writes, "I gained 16 lbs. Tired feeling, nervousness gone, too." Another user, Mrs. Marc Gagnon, Cap Chat, P.Q., writes, "I gained 13 lbs. Health fine. My rundown husband gained 15 lbs. New pep."

Don't fear getting really fat. Stop when you've gained the 5, 10, 15 or 20 lbs. you wish. Money back if you're not delighted. Costs little. New "get-acquainted" size *only* 60¢. Refuse substitutes. Ostrex has given results when other tonics failed. Try famous Ostrex Tonic Tablets for new vigor and added pounds, this very day At all druggists.

WHERE ELSE DO YOU GET

- OPPORTUNITIES FOR TRAVEL AND ADVENTURE?
- HEALTHY OUTDOOR LIFE?
- GOOD PAY?
- EXPERT TRAINING IN NEW AND USEFUL SKILLS?
- DEVELOPMENT AND RECOGNITION OF YOUR CHARACTER?
- A CHANCE TO LEARN HOW TO HANDLE MEN?
- FREE MEDICAL AND DENTAL CARE?
- THIRTY DAYS HOLIDAY WITH PAY A YEAR?

except in the Canadian Army?

If you are 17 to 40 years of age, and able to meet Army requirements, the Canadian Army offers you these and other advantages of Army life. You enlist for a 3 year term. At the end of that time you may return to civilian life well fitted for the future, or continue in the service of your country.

Mail the coupon below, telephone or visit your local recruiting station.

Army Recruiting Station, 230 Main St. West, North Bay, Ont. — Tel. 456

Army Recruiting Station, 62 Young St. South, Sudbury, Ont. — Tel. OS 4-1117

Army Recruiting Station, 164 Wellington St., Kingston, Ont. — Tel. 4738

Army Recruiting Station, The Armoury, 220 Murray St., Peterborough, Ont. — Tel. RI. 5-8365

Army Recruiting Station, No. 13 Personnel Depot, 589 Rideau St., Ottawa, Ont. — Tel. 9-2-2715

Army Recruiting Station, The Armoury, 515 Fourth Ave., Cornwall, Ont. — Tel. 524

096W-OR

56-20
Please send me, without obligation, full information on Army careers.
Name_____
Address_____
City/Town_____
Prov._____
Telephone_____

WARNING

To all small boat operators in St. Lawrence River in the vicinity of two (2) miles East of Iroquois, Ont. There is a cable emerging out of Water, opposite Point Three Points, Ontario.

This cable comes to surface at approximately 300 feet from U. S. Shore and is marked with painted Strips, at 50 feet spacing from Water line to Shore.

ATLAS CONSTRUCTION CO. LIMITED

GEO. J. STUNDEN, Project Manager

SEED GRAIN—

No. 1 Rodney Oats, per bushel $1.30
No. 1 Garry Oats, per bushel $1.30
No. 1 Montcalm Barley, per bushel $2.00
No. 1 Silver Hull Buckwheat, per bushel $1.80

FERTILIZER—

A Complete Stock for Gardens, Lawns and all Field Crops.

POTATOES—

Irish Cobblers No. 1 Certified Seed, per bag .. $3.50
By Order Only.

GRASS AND CLOVER SEEDS—

MORRISBURG FEED AND PRODUCE CO

PHONE KI. 3-2005

VICE & CRAIG

FUNERAL DIRECTORS *FURNITURE DEALERS*
AMBULANCE SERVICE
Phone ZEnith 7-2900 (No Toll Charge) Winchester

FUNERAL AND AMBULANCE SERVICE
FURNITURE DEALER
H. C. FAIRBAIRN

PHONE COLLECT TO:

IROQUOIS *OL. 2-4775*
WILLIAMSBURG *KI. 3-2256*

Successor to G. Leonard Keck

BUILDING LOTS FOR SALE

IN

LONG SAULT
INGLESIDE
RIVERSIDE
MORRISBURG
IROQUOIS

THE ONTARIO HYDRO IS SELLING FULLY SERVICED BUILDING LOTS IN THE ABOVE COMMUNITTEES. TO THOSE INTERESTED, APPLY AT THE PROPERTY OFFICE, WEST FRONT, CORNWALL TELEPHONE WE 3-2770, LOCAL 252, ON WEEK DAYS OR ONTARIO HYDRO REHABILITATION OFFICE IN EACH OF THE COMMUNITIES ON THE FOLLOWING DAYS:

LONG SAULT	SATURDAY,	APRIL 19th, 1958 .
INGLESIDE	SATURDAY,	APRIL 19th, 1958.
MORRISBURG	SATURDAY	APRIL 26th, 1958.
IROQUOIS	SATURDAY,	APRIL 26th, 1958.
RIVERSIDE	MORRISBURG OFFICE,	APRIL 26th, 1958.

ONTARIO HYDRO

St. Lawrence Power Project