IRVING H. MILLER LTD
216 Bridge St.
Cardinal, ON
TIM CASSELL
REGISTERED INSURANCE BROKER
Office: 613-657-3205
Toll Free: 1-866-640-9114
Authorized Broker
PILOT INSURANCE CO.

2 Liberal Jim Brownell Wins second Term at Queen's Park



10 Easter Seal Society Charity Ball Hockey Tournament in Williamsburg

The Knox Presbyterian Church is holding their fall luncheon on Saturday, October 20 11am to 2 pm

The Iroquois Chieftain

Wednesday, October 17, 2007 *"Serving the Seaway Valley"* Vol 26 No. 42 Price $1.00



Last week was Fire Prevention Week in Ontario. The Iroquois Fire Department spent some time educating and entertaining students at the Iroquois Public School. The purpose of the special week is to raise awareness about fire safety. One of the many educational events sponsored by the fire department was a poster contest for students at the school. Grant Bott and Alex Blacquiere, both Grade 5 students, were the winners. In the above photo are, left to right: Firefighter Andre Piquette, Grant and Alex and firefighter Shawn Markell.

CHIEFTAIN PHOTO - J. BOULANGER

FROM
ADA GRADE A, AA, AAA, BEEF
3.98LB 8.77KG
TOP SIRLOIN PREMIUM OVEN ROAST

2 FOR 5.00
DOLE, LIPTON, PEPSI, DIET PEPSI, 7 UP, DIET 7 UP, AQUAFINA WATER
ASSORTED FLAVOURS
6 X 500 ML / 6 X 710 ML

1.36 LITRE TETRA 77¢
ALLEN'S PURE APPLE JUICE

1.89 LITRE OASIS 1.97
WILD BERRIES, CRANBERRY, BLUEBERRY GRAPE
100% JUICE BLEND

PKG OF 12 2.97
HUNT'S PUDDING
CHOCOLATE/BUTTERSCOTCH, FAT FREE VANILLA/CHOCOLATE VANILLA/CHOCOLATE, OR CHOCOLATE LOVERS

1.4 KG BOX 2.97
MINUTE LONG GRAIN WHITE RICE

2-WEEK PROMOTION -
OPENING WED. OCT 10 / 07
TO CLOSING TUE. OCT 23 / 07

MIKE DEAN'S SUPER FOOD STORES
19 KING STREET, CHESTERVILLE
12015 MAIN STREET, WINCHESTER
5666 HIGHWAY 34, VANKLEEK HILL

STORE HOURS:
SUNDAY 9:00AM TO 6:00PM
MONDAY TO THURSDAY 8:00AM TO 9:00PM
FRIDAY 8:00AM TO11:00PM
SATURDAY 8:00AM TO 6:00PM

VISA MasterCard Interac

Jim Brownell goes back to Queen's Park with message

The provincial election was in many ways anticlimactic as incumbent Liberal MMP Jim Brownell, pulled in a clear majority to sweep away Conservative candidate, Chris Savard, the NDP's Lori Taylor, Elaine Kennedy of the Green party and the Family Coalition candidate Lukas Bebjak.

The feeling in the Liberal camp days before election was one of cautious optimism. MPP Brownell admitted that the main ingredient of his success in the 2007 election was all of the hard work his supporters had done to get him to the victory on Wednesday evening, October 10.

At the all-candidates meeting last month at the Morrisburg Training Centre, Brownell had to withstand some negative criticism from fellow candidates regarding Liberal leader, Dalton Mcguinty's track record. Brownell's final statement to those gathered at the training centre was that he was not ashamed at anything he had accomplished in his term as provincial representative for Stormont, Dundas and South Glengarry. Voters obliviously felt the same way and returned Brownell for a second term in office with 18,609 of SD & SG's, 72,873 eligible voters.

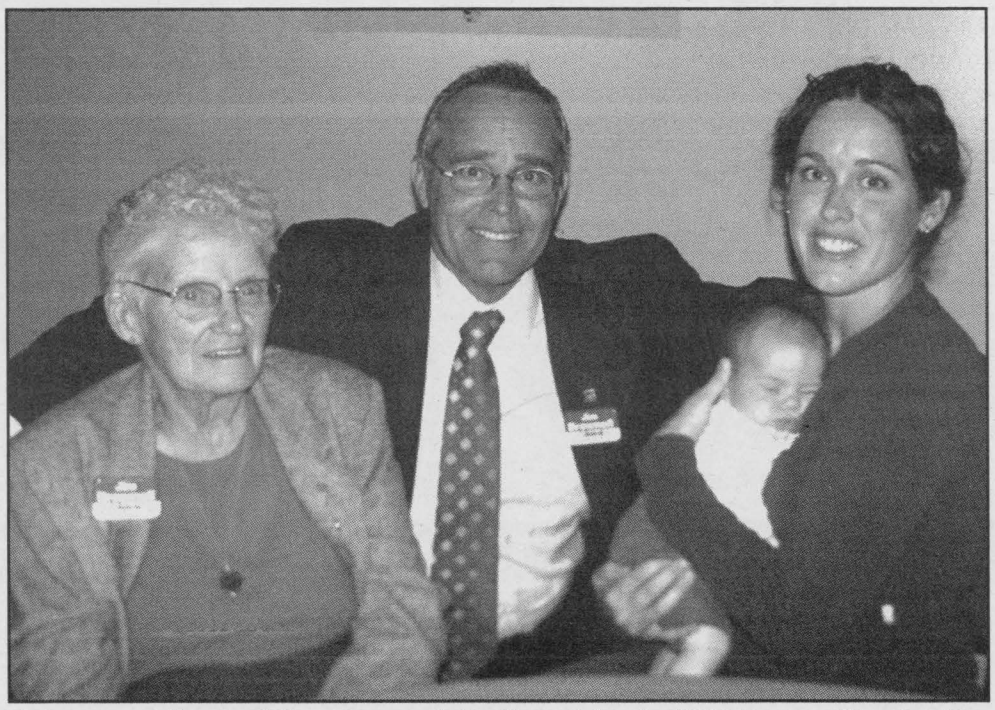

Four generations of the Brownell family celebrate MPP Brownell's election victory. Left to right are: Mrs. Catherine Brownell Jim's mother, Jim Brownell, seven week old granddaughter Emma and her mom, Mr. Brownell's daughter Alison Eamon.

CHIEFTAIN PHOTO - J. MORIN

The Knights of Columbus Hall in Cornwall, on election night, was the place to be if you were a Liberal supporter. At 9 pm, as the polls finally closed, the hall was empty except for the band doing a sound check in one corner and the noise coming from the two wide screen televisions. One television was tuned to a national station, beginning to show election results from across Ontario and the other was a local program concerned with SDSG riding. A little after nine the few people in the hall were thrilled to see that with 6 of 243 polls reporting, Mr. Brownell was leading his nearest rival, Conservative Chris Savard by 69 votes, 110 to 41. Lori Taylor stood at 18 votes and Elaine Kennedy of the Green part was at 20.

By 10 pm the hall had started to fill up with Liberal supporters. The vote count at that time with 35 out of 243 polls reporting in had Brownell at 1421, Savard at 848, Kennedy at 129 and Lori Taylor at 227.

Jim Brownell had, in the last provincial election, chosen to stay at his mother's home with his family until the elections results were clear. This time around, he was declared the unofficial winner by the CBC at around 10:30 pm.

Arriving at the hall at around 10:45 pm MPP Brownell took about 30 minutes to work his way around the room hugging and shaking hands with supporters. After the excitement of Brownell's arrival he took to the small stage in the hall to talk to his supporters. After thanking his family for all of the support and work that they had done for him he mentioned that his election team was the best to be had. "Everyone was so focused," he said. He also stated that those voters who were wondering what he could do for them over the next four years could except him to do more of the same, working and looking out for their interests at Queen's Park.

Jim Brownell brought up his family and how proud he was to be part of their life. "My dad died 35 years ago," he told the crowd, "he would be proud of what has happened here tonight."

Mr. Brownell was excited to be able to continue the projects that he had been part of over the last four years. "I am thrilled to be going back." He also applauded the candidates that did not make it in SD & SG. "I want to thank them for showing such leadership for their own parties," he stated.

At the back of the crowded hall sat Mr. Brownell's mother and members of her immediate family. Catherine Brownell has watched her son as he moved [illegible] teaching, to municipal politics to finally a stint as a sitting MPP at Queen's Park. "I was watching" she said, "and I was getting a little worried," she added as she watched the election victory celebrations.

Lori Taylor dropped by the hall at around 11:30. The novice NDP candidate spoke with Mr. Brownell and congratulated him on his victory. As far as her own election campaign went she said, "I am pleased with our campaign. We did get the issues on the table." Ms. Taylor added that Jim Brownell was on record as being concerned about the poverty issues that she tries to highlight during the election. Taylor is not about to leave the political scene in SD & SG. She plans to be around for the next provincial election. In the meantime as a founding member of the Cornwall Social Planning Council and as Chair of the SD & SG Council for social justice, she says that she will have an opportunity to work with MPP Brownell.

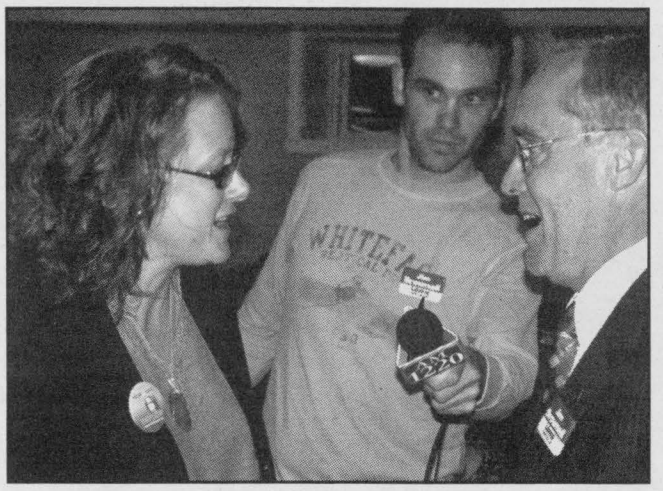

Lori Taylor, the NDP candidate stopped by along with Chris Savard to congratualte Mr. Brownell on his second election victory.

STORMONT-DUNDAS-SOUTH GLENGARRY			
Candidate	Party	Votes	%
Jim Brownell	LIB	18,609	48.8
Chris Savard	PC	14,782	38.8
Lori Taylor	NDP	2,795	7.3
Elaine Kennedy	GRN	1,678	4.4
Lukas Bebjak	FCP	249	0.7

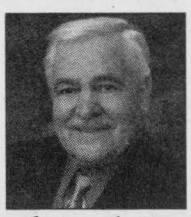
Jacques Asselin
BROKER
www.asselin.on.ca
jacques@asselin.on.ca
613-652-1784


Loretta Anderson
Sales Representative
www.andersonstrings.com
andersonstrings@aol.com
613-340-3707

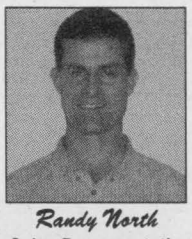
Randy North
Sales Representative
www.afantasticplace.ca
randy@afantasticplace.ca
613-340-0794

Prudential
Town Centre Realty Inc.
Brokerage
613-652-1784
or
613-342-6218

WOODED LOT

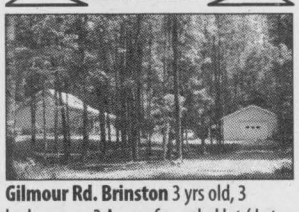

Gilmour Rd. Brinston 3 yrs old, 3 bedrm, over 3 Acres of wooded lot.(Lots of privacy) in the country and also a Screened in Verandah to enjoy . $220,000.

OPEN HOUSE OCT. 20

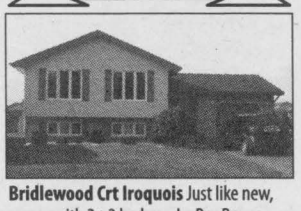

Bridlewood Crt Iroquois Just like new, comes with 2+2 bedrms ,Lg Rec Rm w gas fireplace, good size deck at the back, situated on a corner lot. $194,900.00
OPEN HOUSE SAT. OCT. 20 , 2007 1PM TO 3PM

SPACIOUS

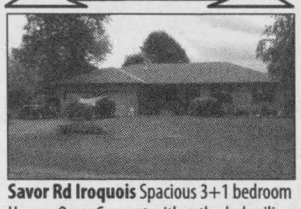

Savor Rd Iroquois Spacious 3+1 bedroom Home , Open Concept with cathedral ceilings , built in appliances, fully finished basement, all rooms are good size, main floor laundry. $279,000.00

BRINSTON ROAD

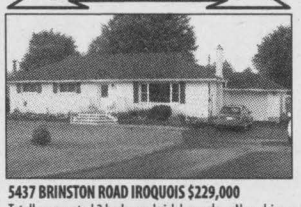

5437 BRINSTON ROAD IROQUOIS $229,000
Totally renovated 3 bedroom brick bungalow. New driveway, roof, furnace, bathroom, hardwood floors, ceramic tiles, baseboards, trim, colonial doors and much more. Large EON deck around 27' above ground pool. You will not be disappointed. Call for your personal viewing.

A MUST SEE



25 Caldwell Drive, Iroquois, ON - $89,900
3 Bedroom, 1 1/2 Storey close to all amenities. Large home with great potential. Needs some TLC. Newer furnace, central air, full height unfinished basement. Must see.

NEWLY RENOVATED



$84,888 158 Shanly Rd, Cardinal. Totally renovated 3-bdrm/2 full baths incl lower level bath w/handicap style shower. Updates-most windows, kitchen cabinets, drs, flring, electrical, plumbing. Metal roof-some appliances mls#664605
www.obeo.com/361282

OPEN HOUSE OCT 21 11:30-1



$199,316 Cardinal-Majestic 3+1 bedroom/2.5 bath w/ensuite-1700+ sq. ft. bungalow-prestigious subdivision-BIG private yard-huge deck, large family room, rec room with gas fireplace, den, formal dining, living room-directions/virtual tour: **www.5138MeadowlandDrive.com**

WINCHESTER



$219,603 - Winchester - impeccable 1366 sq ft -5 bdrms-2.5 baths-rec & family room-large deck-big backyard-att. garage with direct entrance-200 amps-two 40 gallon hwt! Central Air, Updates-doors, vinyl windows, gas furnace, flooring & more- **www.448QueenStreet.com**

140911

TOLL FREE 1-877-358-5553

St. John the Baptist Anglican Church

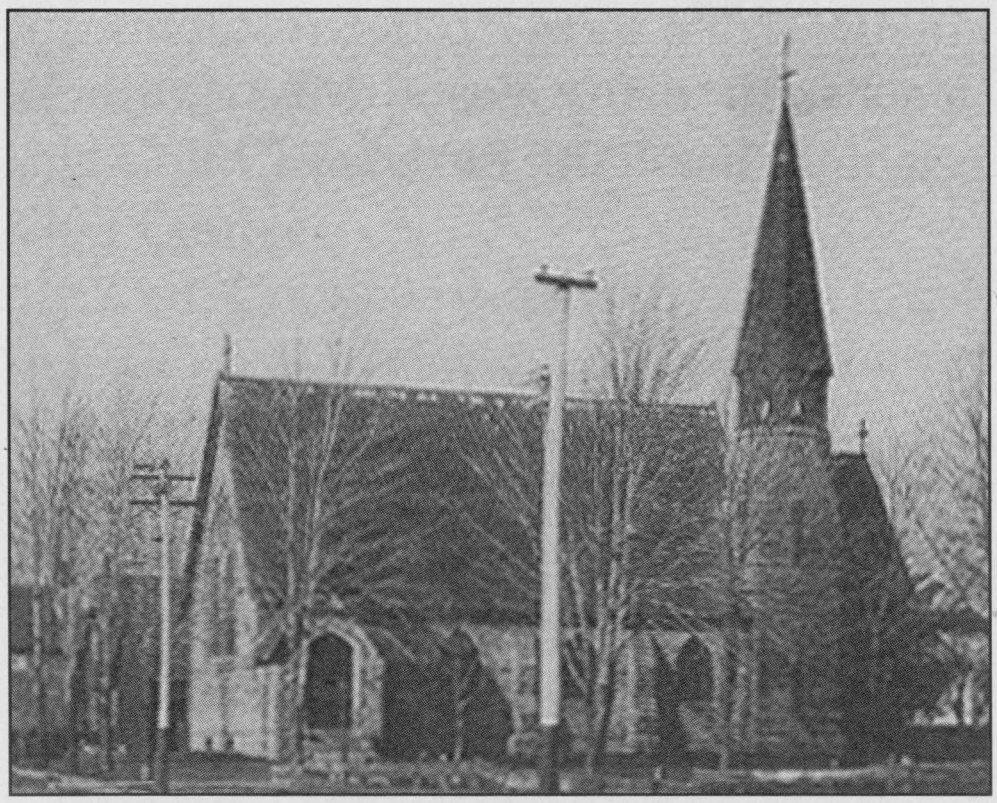

The St. John Anglican Church in the old Town of Iroquois

It has been difficult to obtain much information on the early days of the present parish. Church reports gave the lives of four clergymen who were connected with the early history of St. John's Parish.

The Rev. John G. Weagent came to Williamsburg from Germany as a Lutheran minister.

In 1812 he was ordained as a minister of the Church of England and many of the Lutherans joined the Church of England with him. In 1804, the Rev. Frederick A. Myers came to Matilda as pastor of the Lutheran Church. He later returned to the United States but, after Rev. Weagant became an adherent of the Church of England, Rev. Meyers returned to minister to the remaining Lutherans. However, he too, became an adherent of the Church of England and was placed in charge of Matilda.

He died in 1832 and was buried in St. John's Cemetery just east of Iroquois. A grave marker bearing his name can still be seen. He was followed by Rev. John G.B. Lindsay and Rev. Edward Boswell. The first Church of England Society was established 1842 and Matilda is mentioned among the parochial committees. Rev. Boswell was followed in 1860 by Rev. E.W. Beaven who served Matilda and Edwardsburg. During the 1860's the Diocese of Ontario was formed with the Rt. Rev. Travers Lewis D.D. as Bishop. In the following years the Church was served by the Reverends; Anderson, Carey, Canon G.W. White, Houston and Stiles. In 1896, the Diocese of Ottawa was formed. Since that time the following clergy have served the parish; Coleman, Whalley, Dumbrille, Bailey, Iveson, Homer, Strange and Thomas. The clergyman in 1957 was Rev. Ralph W. Smith.

Carter's "Story of Dundas" records that in 1792 a church was constructed by the Lutherans on the centre commons of Matilda close to the St. Lawrence River, now St. John's Cemetery. This church passed into the hands of the Church of England and in 1865 it was sold. The materials which were removed were used in the construction of the two small roughcast houses just south of the C.N.R. Station. Within the walls of this old church on each side of the pulpit were a few large prominent seats for the Justice of the Peace to sit in during the service.

The site of the present church building was acquired from George Brouse in 1857 and the Vestry added in 1902. The rectory was built in 1876.

In 1957, due to the development of the St. Lawrence Seaway, the church and rectory in the old town could not be moved.

The last service, that of Secularization, was held on May 20, 1957, and the Church was to be demolished immediately. A Notice in the press on May 26, 1957, announced that church service and Sunday School would be held in temporary quarters in the new Shopping *Plaza,* provided by Ontario Hydro. All the congregation and friends were invited to attend these services, by Rev. Ralph Smith and Wardens James Styles and Keith Fisher.

The new church was constructed on Lakeview Dr., with the breaking of the ground held on September 4, 1956, and on October 16, 1957 the Laying of the Foundation Stone. The Consecration Service was held on Thursday, September 25, 1958, by the Right Reverend Ernest S. Reed, Bishop of Ottawa. The Rector in 1958 was Rev. Ralph Smith, and has been succeeded by; Rev. Weager, Rev. A. Rogers, Rev. Gooch, Rev David Crawley, Rev. *Harry* Brown and at the present time, 1997, the Rev. Bill Byers.

The Anglican Church Women are very active in their church over the past years. Here are some of the events they have been associated with: Spring Fair *Bazaar,* Summer Picnic on the church grounds, in 1970, at a World Day of Prayer, they joined with the Foster Parents Plan of Canada, to foster a child in another country. In the fall they enjoy "Deanery *Day",* where they review the various missions, through a day long of business and programmes which covers from Pembroke to Iroquois, "Annual Day" held in a different place each year, time is spent on business, missions, and each group performs a skit. In 1980, they enjoyed having a Twin Group with Manotick.

In 1982, they celebrated with the "Children's Festival of Joy" at St. John's in Ottawa. In 1983, they enjoyed a picnic with Mr. and Mrs. Townsend at their cottage in Chaffey's Locks. Held a Christmas Potluck and Church School, also their Bi-Centennial Bazaar in 1984. In 1985, they held a "Seder Meal" during Passover, which is equivalent to The Last Supper.

The Anglican church Women of today sponsor missions in Madagascar, C.H.E.O., Ospice W.D.M.H. Naomi House and many local charities.

The "Primates World Relief Fund", which is supported by St. John's Anglican Church, and directed by the National church, to help needy causes anywhere in the world. St. James Church of Morrisburg has started "The Apple Tree Ministry" which is designed to respond to the needs of the people in the community, and goes beyond the scope of the ministry, to help provide appropriate services for anyone in the community.

St. John's Church have started "Alpha" courses, for those who want to investigate Christianity or those who want to brush up on the basics. Many people from other communities, Morrisburg, Iroquois, Brinston, Williamsburg and South Mountain are very interested in taking these "Alpha" Courses.

On April 30, 1997, Bishop John Bay croft, will make his annual visit to the Parish. This year, 1997, the Congregation of St. John the Baptist Anglican church, will be Celebrating forty years in the New town of Iroquois.

History Taken - Partly from Nancy Burleigh History And Information from Jim & Ruth Styles & E.G. Avery

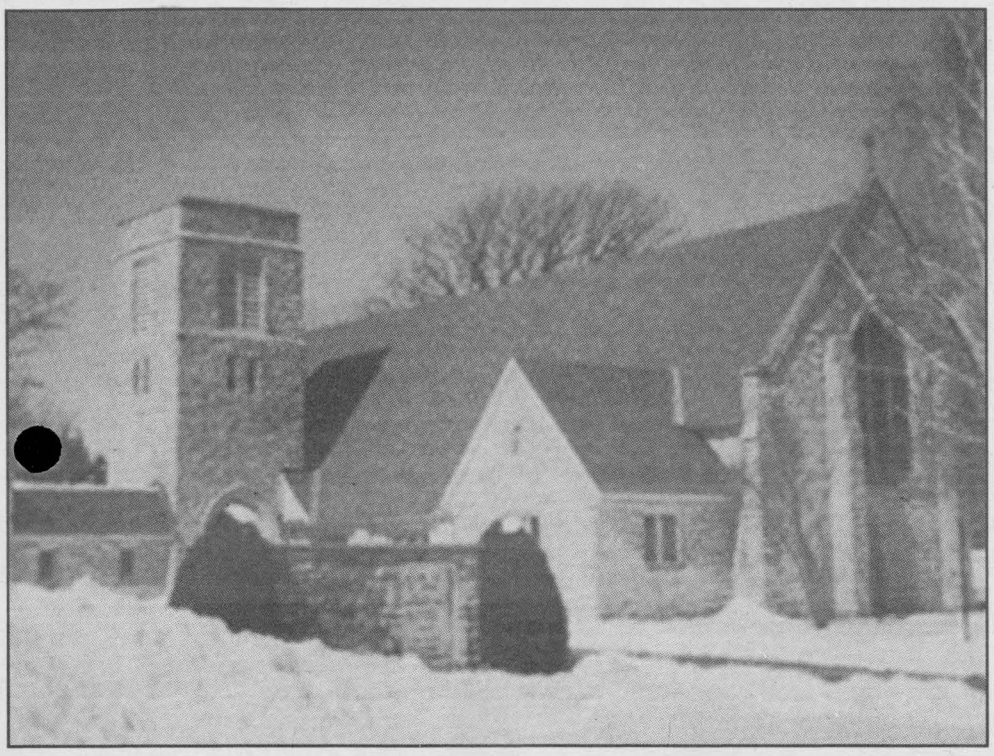

St. John Anglican Church in the new Iroquois

Could You Make A Difference?



We are currently in need of families to care for teens.

*Could you provide a caring home on a temporary or long-t*Servic-*asis?*

We offer intensive support and programs.

We are also in need of adoptive parents and volunteers.

For more information about fostering, adopting or volunteering with us, please call.

THE CHILDREN'S AID SOCIETY
LA SOCIÉTÉ DE L'AIDE À L'ENFANCE
www.fosteradoptwinningkids.com 613-933-2292

Building a Stronger Community ... One Family At a Time

The Iroquois Chieftain

Serving The Seaway Valley and area since 1981

1 Plaza Drive, P.O. Box 529
Iroquois, ON K0E 1K0
Telephone: 613-652-4395
Fax: 613-652-2795

DEADLINES:

ARTICLES:
Friday at 4 p.m.

DISPLAY ADVERTISING
Friday at 4 p.m.

CLASSIFIED ADVERTISING
Friday at 4 p.m.

REGIONAL PUBLISHER
Fred Runge
fred.runge@metroland.com

ASSOCIATE
REGIONAL PUBLISHER
Chris McWebb
chris.mcwebb@metroland.com

GENERAL MANAGER
KEMPTVILLE REGION
Bryan Wiltsie
bryan.wiltsie@metroland.com

EDITOR
Joe Morin
joe.morin@metroland.com

FREELANCE REPORTERS
Andrea Cartier

ADVERTISING SALES
Jerrold Boulanger
jerrold.boulanger@metroland.com

GRAPHIC DESIGN
Stephen Balena &
Vicki Fawcett

CLASSIFIED
Connie Seguin
connie.sequin@metroland.com

DISRTIBUTION MANAGER
Eliott Tremblay
eliott.tremblay@metroland.com

The Chieftain

Ottawa Region Media GROUP

"We acknowledge the financial support of the Government of Canada, through the Publications Assistance Program (PAP), towards our mailing costs."

Canada

PUBLICATIONS MAIL AGREEMENT NO. 40012382
REGISTRATION NO. 10882
RETURN UNDELIVERABLE CANADIAN ADDRESSES TO:
CIRCULATION DEPT
P.O. BOX 1402, KEMPTVILLE, ON K0G 1J0

icpub@runge.net Member of the Ontario Community Newspapers Association & the Canadian Community Newspapers Association. Also a member of the Audit Bureau of Circulations

ocna CNA

The advertiser agrees that the publisher shall not be liable for damages arising out of errors in advertisements beyond the amount paid for the space actually occupied by that portion of the advertisement in which the error occurred, whether such error is due to the negligence of its employees or otherwise and there shall be no liability for non-insertion of any advertisement beyond the amount paid for such advertisement. All photographs and advertisements created by The Iroquois Chieftain staff are the property of The Iroquois Chieftain and cannot be reproduced without written consent.

ANNUAL SUBSCRIPTIONS:
Please call or stop by the Iroquois or Kemptville Office for Canadian, Foreign and U.S. rates

Editorial Page

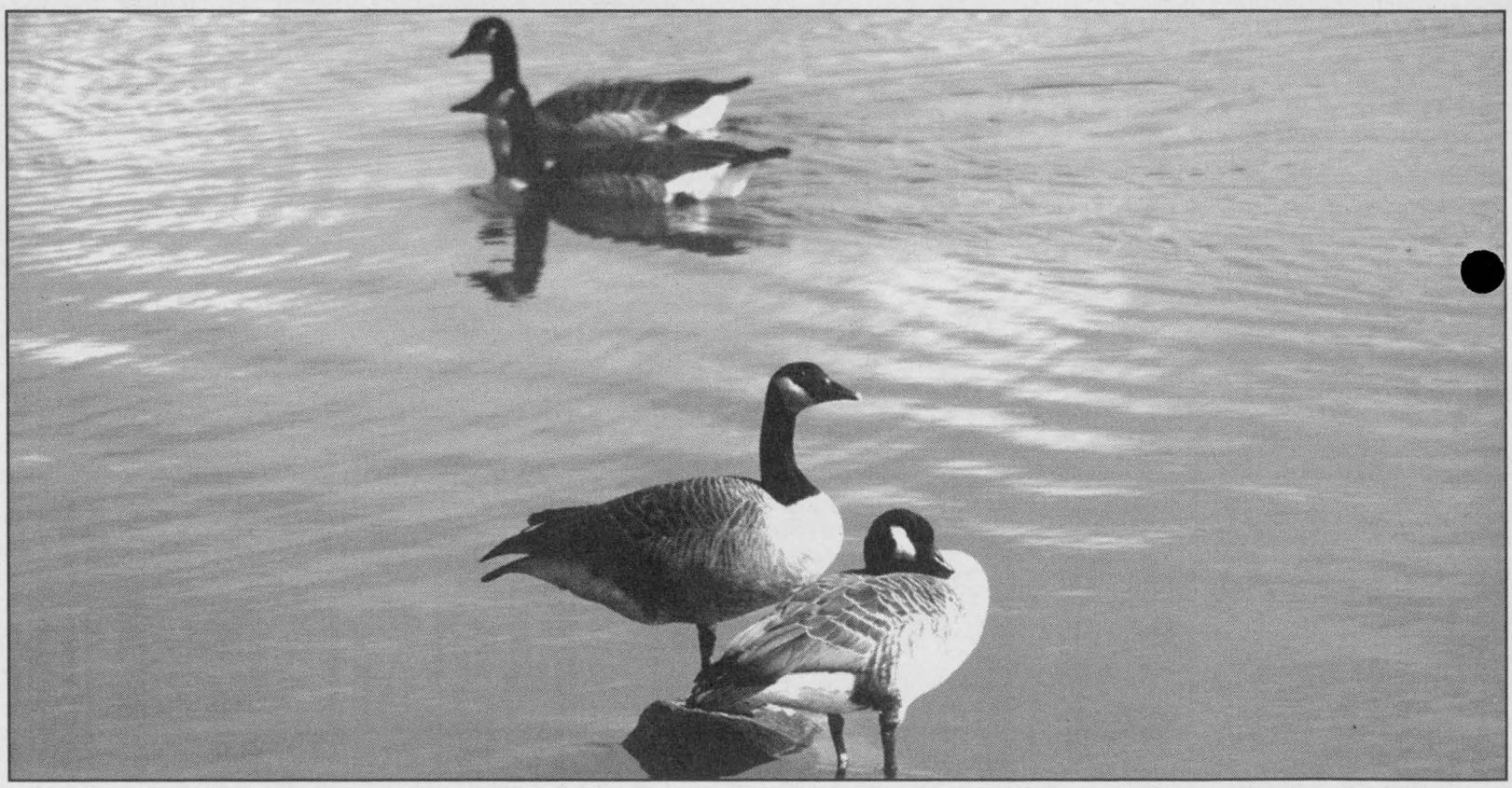

These four Canada Geese were taking a break in the St. Lawrence River near Iroquois last week. After a short rest, the birds will continue their trip south.

CHIEFTAIN PHOTO - DAWNA LEBLANC



Crying wolf is never out of fashion

The dilemma that emergency response people have to deal with at Ottawa high schools is typical of what happens when the unwritten rules of society are not followed.

Three Ottawa high Schools have had lock down situations imposed on them after the police received anonymous calls about a threat to each school.

You can just imagine the frustration of emergency response teams when they have to lock down a school, check out any threats and know that all of the while they are most likely on a wild goose chase.

The fallout from such pranks is two-fold. The cost of assembling all of those police, paramedics and "threat" experts is not cheap. The non-events also cause students to loose a little faith each time in the system after each false alarm is given. The only positive fact to come out of all of this is that should a real emergency arise, the City of Ottawa will be ready to deal with it.

In the meantime there is someone out there who is pulling the trigger on a carefully crafted emergency response system. What a shame and what a problem.

J.M.

A thought...

by Joseph Morin
Editor

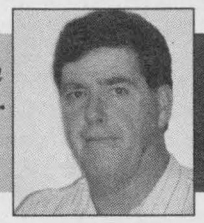

From me to you

The provincial election is over, another milestone for this year reached. Next up is Remembrance Day followed by Christmas and then we all start the same cycle over again.

The election results surprised as many people as it disappointed and raised the specter of electoral reform as it has never been raised before.

The Liberals are the winners this time around and MPP Jim Brownell will have a member of Parliament's veteran perspective to guide him through the next 4 years of his term.

There is nothing as confidence building as seeking and getting the approval of people, and Mr. Brownell is off to the races this time around with a pocket full of goals he wants to achieve.

Even those voters who voted for other candidates wish him well.

What SD&SG want from the province has been listed, noted, debated and etched into the mind of the newly elected MPP It is almost impossible to believe that the message that Mr. Brownell will take back with him to Toronto will be mislaid or not heard.

As the election fades away into last week's news it is heartening to see that at the local level, right down here in South Dundas, the Township is moving closer to waging an all out war on the economic issues that have plagued the area. The announcement last week that the Township, through their economic Officer, was ready to hire a consultant to help with setting a direction for the South Dundas marketplace is very good news.

Finally merchants and residents will have a chance to vision what they think the area needs to provide a healthy economic future.

The situation is the same as realizing that your feet are sore because of your shoes. After delaying the decision you head out to buy new shoes. But it takes time.

With MPP Brownell getting ready to head back to Queen's Park and the Township getting ready to take an visionary peek into the future, the situation is perfect for positive progress.

There is a lot to be said for the small villages and towns located along the Seaway. They exist the way they do because of the St. Lawrence Seaway flooding project that changed the geography here. The current communities did not evolve as they might have if not for the flooding.

They were created and designed in a way that may have been foreign to those living in them. The residents of South Dundas have a high tolerance for change and accepting what they cannot control. The Seaway project is testimony to that aptitude. In the coming months, perhaps because of new energy arriving in the form of an educated MPP and a Township endeavor to look into the future, that tolerance may be tested.

There is to me, only one way to go with all of this opportunity and that can only be forward. The past is several feet under water and the present is only what it is. The future remains to be seen.

More industry, a great quality of life, safety and prosperity are all on the list of the South Dundas council as well as MPP Brownell. There are scarce opportunities to get the job done and I believe we are coming up to one.

The candidates from all parties in the last election acknowledged, that if elected their first priority would be creating more jobs in the area. If jobs was a difficult challenge in the past to achieve, now it is a must do project.

All of the right people are in place at the right time to make things happen.

1984

Iroquois, Ontario

THE CHIEFTAIN

Wed., Feb. 16, 1983 Vol. 1, No. 37

PHONE 652-4395 or 652-4576

Twister rips through Southern Dundas



Surveying the damage, Urcyl Wickwire stands amidst the wreckage at his home northwest of Brinston after last Wednesday's tornado wreaked havoc on trees, out-buildings and anything else caught in its path.

(Brinston) "Yes sir, I was scared. I thought the whole house was coming down."

That's the reaction of Urcyl Wickwire of the Taylor Road about 3 km north of here after a tornado swept past his house last Wednesday evening, shaking the home violently and uprooting trees and outbuildings in its path.

The twister appears to have touched down twice, once north of Brinston and a second time near the Hwy 401 north of Morrisburg.

Morrisburg OPP report no human casualties as a result of the freak storm but confirmed isolates incidents of residential damage.

At the Wickwire home, seven pigeons were killed of 11 they raised in a small backyard barn that was smashed to pieces by the raging winds. A five gallon can in which corn was kept for feeding the birds was hurled through the passenger door window of the family two-tonne truck and left standing upright on the passenger seat.

The truck itself, left in second gear, was pushed some 30 feet from the driveway to the back field.

Debris from the small barn and from the pump house was whipped far a field by the wind and lay strewn on the earth and scattered into the nearby treetops.

The house received minor damage. Two television aerials were destroyed and some eaves roughing as well. Inside the bedroom rug was sucked off the floor and piled in front of the door. Mr. Wickwire's wife Jean who returned home from work at Caldwell Consumer Products told about the tornado, said she worked the back door back and forth to gain entry to the room and found no damage inside.

Outside the wreckage was devastating. Four red maples were up rooted and lay lifeless across the lawn. Pieces from the two sheds were spread over acres of fields and bush. A large storage shed had strips of tin roofing torn off or turned up at the edges, its frame tilting precariously from the push of the tornado.

According to Mr. Wickwire's clock, which stopped when the wind pushed hydro wires down, the time of the storm was two minutes before five pm. It lasted, he estimates, only 10 to 15 seconds.

"I saw a funnel and said (to son, Tom) that's a hurricane," Mr. Wickwire recalls. "Tommy got downstairs to the basement and by the time I closed the kitchen it was over."

Mr. Wickwire was waiting on his insurance company before estimating the damage. He said he is covered for wind damage in his homeowner's policy.

One building that isn't covered by insurance is a children's fort built in a giant oak which was pulled up and thrown to the ground. The roots of the tree covered with earth, stood some 15 feet in diameter above the crater like hole left by its removal.

Across the Taylor Road, neighbours Sid and Doris Froats are waiting to see how wind insurance will help clean up the ash trees uprooted on his lawn. His home suffered only slight damage, a broken television antenna, torn eavesdropping and broken windows.

It's funny," Mr. Froats says. "I looked out the window yesterday morning, (last Wednesday) and told Doris those Ash trees still have their leaves."

Surveying the trees that remain standing, he adds, "It just cleaned the leaves right off."

Mr. Froats was in the barn when the tornado struck. "When I went to open the stable doors I thought the roof was coming off the barn."

He says there was no opportunity to react to the wind as it came on so fast and disappeared with equal suddenness. "You don't have time for nothing," he says.

From inside the house, Mrs. Froats saw the trees and hydro lines after they had been pulled down. The live wires threw sparks that "looked like two balls of fire shooting down the road," she says.

The tornado, traveling on a slight southeastern pattern, broke off the top of a large elm to the west of the Froats home before descending on them and the Wickwires. After, it proceeded east across a corn field leaving the crop twisted and pressed to the ground before taking to the air again.

It came down again about 2 km east of Hwy 31 and the overpass with Hwy 401 and before disappearing it removed the porch from Keith Mclssac's house on Smith Road and destroyed a barn on Deeks Road as well as uprooting more trees.

It was not long before two Hydro trucks were dispatched from Winchester to repair damage to power lines Wednesday. The sound of chainsaws could be heard well into Thursday cutting away the debris.

Hydro, however, had power restored about 10 pm while OPP constables looked on and rerouted traffic.

In spite of the obvious strength of he wind and the devastation it wreaked, line foreman said the utility has faced worst situations.

Only two trucks were sent out and other incidents have seen as many as five dispatched, he says, "We've had worse problems than that on many , many occasions," Mr. Armstrong comments.

Trucks were dispatched to Brinston and the highway junction north of Morrisburg.

Clarification

In an article published in the Chieftain on October 10, about road improvements to the Parlow Road, some clarification is needed. The current request to improve the road comes in at an estimated cost of between $18,000 and $30,000, according to Mr. Merkley. The total of $195,000 to $215,000, as estimated by the Township, is for the eventual completion of the road all the way up to County Road number 2, including paving the road in its entirety from Lakeshore Drive, North to County Road number 2, not the for the current request. The $20,000 spent to improve the road in 2002 was the result of someone else's request, not Mr. Merkley's.



Charles (Chuck) Barkley
Broker
Cell: (613) 930-5701

THOM REALTY LIMITED BROKERAGE
105 Main Street Morrisburg Village Plaza
P.O. Box 294, Morrisburg, Ontario K0C 1X0
Bus: 613-543-3598
Email:thomrealty@mor-net.ca
REALTOR®

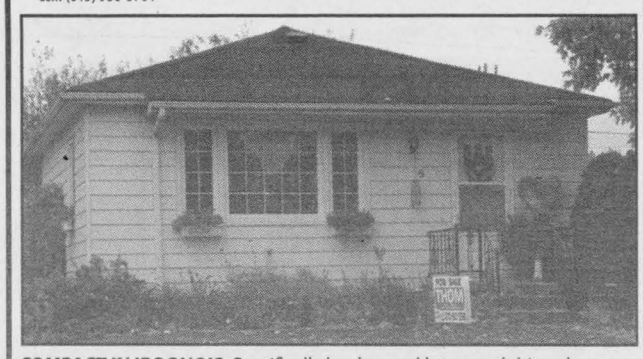

COMPACT IN IROQUOIS: Beatifically landscaped lot, paved drive, detached garage, low maintenance exterior and private rear deck. This home has been completely renovated including windows, electric service, and furnace. Tastefully decorated interior with 1 + 1 bedrooms, living room, kitchen, 1 ½ bathrooms and lower level rec room. **Asking $124,000**

MORRISBURG: Well renovated 1 ½ storey in a convenient central location. Home offers 2 full baths including spa, cherry hardwood in living room, 4 bedrooms, detached garage, and main floor laundry. Come and see. **Asking $149,000.**

MORE THAN A HOBBY FARM: Wow, 10 year old 2700 sq. ft. 5 bedroom 2 storey home with double attached garage. On 50 acres just minutes from Morrisburg. **Asking $349,000.**

MOTIVATED SELLER: Three (3) bedroom 1 ½ storey home, convenient central Morrisburg village location. Living room, dining room, eat in kitchen. **Asking only $79,000.**

MORRISBURG: On Fairholme Drive 1680 square foot three bedroom brick bungalow with an attached garage. Spacious lot and quiet location with a private rear deck. This beautifully maintained home with a wheelchair accessible including a shower wide hallways and doorways. **Asking only $279,000.**

BUILD YOUR OWN: Iroquois opportunity for a multiple residential building, and country lots from 2 acres to 9 acres. Ranging in price from **$29,900 - $74,900**

140910



Dundas Veterinary Clinic was pleased to donate over $3,000 to the Brockville and Cornwall SPCA's. The money was raised from donations during the Dock Dogs show put on by Dundas Veterinary Clinic the weekend of September 29. Pictured above left to right are Glenn Smith Vet, Tracy Gaskell Brockville SPCA, Julie Roy Brockville SPCA, Ollie Gellner Vet and Andrew Sparling Vet.

CHIEFTAIN PHOTO - J. BOULANGER

Hang this handy calendar on your refrigerator every week!

Community Calendar

IROQUOIS AND DISTRICT

A public service provided by the businesses listed here in co-operation with your Iroquois Chieftain

Ottawa Region Media GROUP — The Iroquois Chieftain

October 19 -20 – Garage-Bake Sale. Friday October 19 6:00-8:00 pm & Saturday October 20 9:00-11:00 am, Anglican Church Hall, John Street, Cardinal.

October 20 - Steak B.B.Q. Iroquois Legion starting at 4:00 pm, $12.00 per person, get your ticket early only 50 tickets will be sold. 12 oz Steak with all the trimmings. Entertainment by Dennis Cooper. Tickets available at the Legion call 613-652-4516.

October 20 – Fall Luncheon & Bake Sale. The Knox Presbyterian Church is holding a fall luncheon and bake sale from 11:00 am to 2:00 pm.

October 21- Musical Evening. An evening of Gospel Music at he St. John's United Church in Cardinal at 7 pm. Featured artists are: the Cardinal- Iroquois Masonic Choir and the St. John's Choir with Lynn. The performances will include older hymns. Light refreshments will be served and a free will donation is appreciated.

October 26 – Rummage Sale. The Knox Church is hosting a rummage sale at the Iroquois Civic Centre. Drop off items October 26 at 9:00 am. Sale begins October 26th from 1:00 pm to 5:00 pm and October 27 from 9:00 am to 12:00.

Carman House Farmers' Market
In Iroquois on Carman Road South beside the Carman House Museum (south of the campground)

Open on Saturdays commencing May 12 to October 6, 2007 from 8:00 am to 12:30pm Watch for signs

Bedding Plants, Home Baking, Jams, Crafts and more

"Everything For the Builder" Since 1864
THOMPSON
Tim-Br-Mart
652-4478 ~ 652-2500
Dundas St., Iroquois
45572

Jerrold Boulanger
Advertising Consultant
Iroquois Chieftain
Iroquois Plaza, P.O. Box 529
Iroquois, ON K0E 1K0
Phone (613) 652-4395
Fax (613) 652-2795
email: jboulanger@runge.net
Ottawa Region Media GROUP
Serving the National Capital Region with quality community newspapers
A DIVISION OF METROLAND PRINTING, PUBLISHING & DISTRIBUTING LTD.

Gilmer Phcy
Rx PharmaChoice
Ron Gilmer, PhmB
Doug Gilmer, BSC Phm
Tracey Stewart, Bsc Phm
41 Plaza Dr.
Iroquois
Ph: 613-652-4379
Fax: 613-652-1768
Advice for Life
41453

Support your Community Calendar, Place your business ad for only $10.34 a week or for 6 months @ $235 or buy a year for only $415!

Hang this handy calendar on your refrigerator every week!

Everyone welcome to Church Anniversary Service

The Hulbert Valley United Church Anniversary Service is to be held on Sunday, October 28th at 11:00 am. Guest speaker is Rev. Victoria Fillier. Musical selection by Winchester United Church Junior Handbell Choir.

The anniversary supper will be held on Tuesday, Oct. 30th at 4:30. Ham and scalloped potatoes. T[redacted] - outs are available. Adults $10.00, children under [redacted] years of age $5.00, Pre-school free.

School closures to be discussed at Seaway High School

The Upper Canada District School Board is holding public meetings to discuss its Boundary 2020 Review. The review seeks to enhance programs, align boundaries and close some schools. There are three public meetings scheduled for the St. Lawrence Family of Schools. The first will be held at Seaway District High School on the evening of Tuesday, October 23 at 7 pm. The other two meetings are scheduled for South Grenville High School on Thursday, November 8 at 7pm, and at Brockville Collegiate Institute on December 13, again at 7 pm.

The UCDSB's draft proposal for this area includes the closure of Dixon's Corners Public School (which has already been realized) plus the closures of Inkerman and Elma Public Schools. Iroquois and Morrisburg Schools would represent the Seaway Family of Schools through redefined boundaries that would align with a marginally reduced boundary for Seaway District High School. Each of these elementary schools would have K-6 grade structures, with grade 7-8 students attending Seaway District High School.

Morrisburg School would provide K-6 Core French/English (with Core French instruction beginning in grade 4) in an expanded boundary that would include a portion of the former school boundary for Elma School.

Iroquois School would provide K-6 Core French/English (with Core French instruction beginning in grade 4) in an expanded boundary that would include a southern portion of Dixon's Corners School. Furthermore, Iroquois School would phase-out its Grade 7 entry

French Immersion and introduce (dual track) Early French Immersion for the entire family of schools area.

Boundary 2020 was conceived in October 2005, when trustees of the Upper Canada District School Board directed administration "to conduct a single study of all families of schools in Upper Canada in order to address program enhancement, consolidation and boundary alignment".

The Boundary 2020 process is guided by the UCDSB's School Closure Policy No. 413 and the Pupil Accommodation Review Guidelines issued to all Ontario school boards by the Ministry of Education in October 2006. Accordingly, four advisory Accommodation Review Committees (ARC's) appointed by the Board will meet thro[redacted]out 2007 to lead the pu[redacted] review of school closures and program boundary changes under consideration for each family of schools. There is one ARC assigned for each region of the Board. Boundary 2020 is unique for addressing all of the Board's boundary and closure needs all at once, as one complete package.

IPS Greening gets boost from Toyota Evergreen

ANDREA CARTIER
THE CHIEFTAIN

Iroquois Public School was grateful to receive a cheque from Toyota Canada and 1000 Islands Toyota for the sum of $2000 to be put towards the school's greening program. On hand for the cheque presentation on Wednesday, October 10 were the principal of IPS Toby Sebalj, along with the Co-Chair of the Parent Council, Helen Tupper, and the owner of 1000 Islands Toyota, Rick Walker.

"We are very pleased to have Toyota Evergreen on board our greening team," stated Helen Tupper. "We could not do this without corporate foundations like Evergreen Canada." The money will allow the parent council and the school to continue with the work being done at the primary end of the school. It will be dedicated to purchasing some trees and shrubs to be planted near the play structure to provide shade for this area of the schoolyard.

Evergreen is a program sponsored by Toyota Canada which administers funds jointly donated by dealers and Toyota Canada. As part of its 'Learning Grounds' program, schools can apply for these funds to help green their schoolyards. According to Rick Walker, the goals of the program are two-fold. "We want to help children enjoy nature, while at the same time helping to absorb some of the carbon that automobiles put into the environment." The Toyota Corporation sets a high value on environmental stewardship, and Walker says the eventual aim is to produce automobiles that have zero impact on the environment.

IPS is into the third year of a five-year greening effort which will see a major improvement in the school grounds. Just recently the Parent Council received a grant of $4600 from TD Friends of the Environment. This grant allowed for the creation of a pathway with a number of shrubs and trees planted along its sides, and a cosy sitting area which just lacks a bench. The Parent Council is presently looking for businesses or community members interested in sponsoring benches for the grounds.

As for the children, they seem genuinely interested in the greening of their schoolyard. According to the school's principal, the students voluntarily moved their soccer play area in order to protect the newly planted trees and shrubs, and they are committed to the new plants welfare.

In total, the greening project will cost approximately $40,000 so IPS Parent Council will no doubt continue to look for support from environmentally-minded foundations such as Toyota Evergreen Canada and The TD Friends of the Environment.



Iroquois was delighted to receive a cheque from Toyota Canada and 1000 Islands Toyota for the sum of $2,000. On hand for the chque presentation last Wednesday were from left to right, Helen Tupper Co-Chair Parent Council, Rebekah Tibben, Maria Tibben, Carola Tibben Co-Chair Parent Council , Rick Walker owner of 1000 Islands Toyota and Toby Sebalj school principal.

CHIEFTAIN PHOTOS - J. BOULANGER

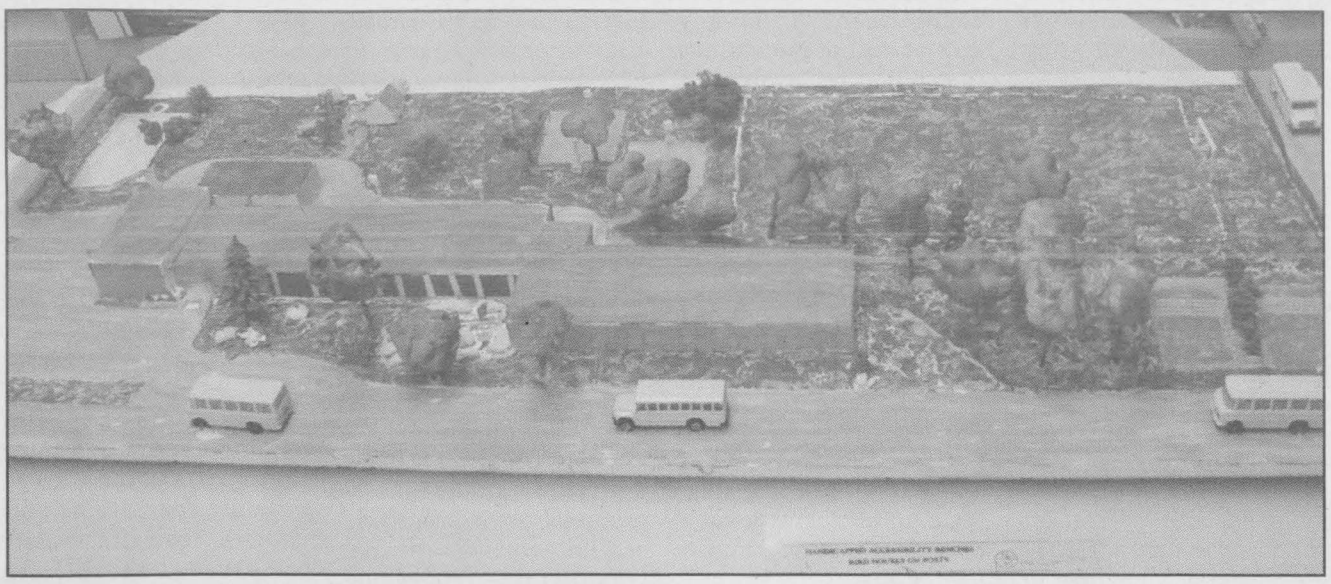

Iroquois Public School is into the third year of a five-year greening effort which will see a major improvement in the school grounds. In the photo on the left the school has a model done of what the school will look like like when all the greening efforts have been completed. Teacher Clayton Barkley was responsible for the making of the model.

QUALITY MANUFACTURING

IS SEEKING

10 temporary full-time Employees

Quality Manufacturing a custom molding, assembly and packaging company is currently seeking 10 temporary full-time employees to work shift work. These positions will pay $9.00/hour plus shift premium.

Resumes complete with references can be emailed to:

snicholson@quality-manufacturing.com
faxed to 613-543-0873 or mailed to
P.O. Box 812, Morrisburg, ON K0C 1X0

141731

MINISTORAGE
Units from 5'x10' to 10'x30'
Carman Road, Iroquois, ON

Also taking reservations for outside seasonal storage of RVs, boats and trailers.

youstore.ca
Call Jim Annable at 613-340-6837

$1.99 LB. CHICKEN WINGS
WITH THE PURCHASE OF A BEVERAGE
OCTOBER 13, 20 & 27
8PM - MIDNIGHT
IN THE QEII
$5.99 REGULAR PRICE
MUST BE 19 YEARS OF AGE OR OLDER WITH VALID GOVERNMENT ISSUED PHOTO I.D. TO ENTER THE CASINO
613-822-2211
4837 ALBION RD
ENTERTAINMENT CENTRE
RIDEAU Carleton Raceway
139093

Real Estate Auction
38 Alta Vista Drive, Prescott ON

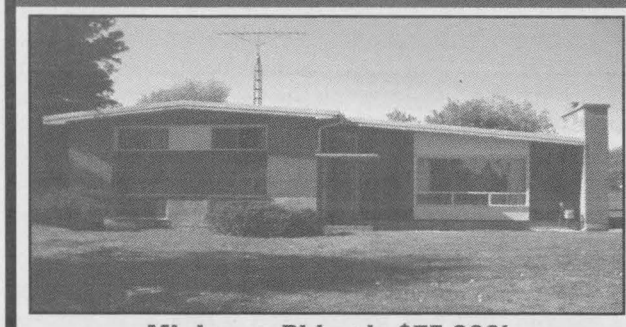

Minimum Bid only $75,000!

Great opportunity in a mature subdivision with well maintained homes - First time offered since 1967!

A 120 ft. wide, 0.31 acre lot backing onto a creek & green space. This 3 bedroom, side split home is 1,100 +/- sq. ft. There is an extra 400 +/- sq. ft. in the finished basement with 8 ft. ceilings Features include hardwood floors, fireplace, vaulted ceilings, newer roof & gas furnace. Renovations & updates are required. Huge potential for a first time buyer or a winter project for a live in renovator.

Open House: Sunday, October 21 & 28 from 12:00pm - 1:00pm
Auction Date: Sunday, November 4th at 1:00pm, On-Site
(Don't forget to reset your clocks today)

Brokers Protected • Subject to Prior Sale • 10% Buyer's Premium

141753

Toll Free: 1-800-267-2206
WWW.GORDONSESTATESERVICES.COM
Gordon's Estate Services Ltd., Brokerage

GORDON'S ESTATE SERVICES
We help. You move on.

Township of South Dundas
4296 County Road 31, P.O. Box 160, Williamsburg, Ontario K0C 2H0
Tel: 613-535-2673 Fax: 613-535-2099 email: mail@southdundas.com

South Dundas Economic Matters

Anne Marie Waddell, a local resident for over forty years, is the economic development officer for the Township of South Dundas. edo@southdundas.com

Managing your downtown

What we mean by "management" is preparing and then following the blueprint for building a successful downtown revitalization strategy. This is important because downtowns are relatively complex places with considerable physical and human resources including: Infrastructure i.e. utilities, streets and sidewalks, public places and amenities; Diverse inventory of historic and contemporary buildings and spaces

Serving as focal point for enterprise and employment; Being a central area for distribution of services-government, professional and business. Providing common space for people to gather and socialize.

Downtown Revitalization Functions

In order to effectively manage these resources, there is a need for a coordinated and sustained management system that undertakes the following functions:

Understanding - listening to and gathering input from a wide range of community stakeholders and from the public. Assessing - completing a diagnosis of the downtown with both quantitative and qualitative data. Communicating - compiling and disseminating public input for ongoing feedback. Planning - conceiving the downtown vision, objectives and actions with high levels of buy-in from stakeholders.

Organizing - arranging resources, funding and schedules to realize the desired results .

Implementing - actually doing activities, projects and programs. Tracking - following to ensure that the tasks are being done and that objectives are being met.

Downtown Revitalization Management Ingredients

Undertaking all of the above-mentioned functions under changing economic conditions requires considerable commitment on the part of the community's stakeholders.

It demands a comprehensive and well thought out management approach. Successful revitalization calls for effective leadership.

This necessary leadership can originate from different sources. Some leaders may be considered "formal" such as the mayor, the chair of the business association or the municipal chief administrative officer. You should appoint these formal leaders to rally the troops. In some cases, there also may be informal leaders, i.e. a property owner who is first off the mark in upgrading the storefront or a member of a neighborhood association.

Whatever the case, it is necessary to identify and then get your champions on board. These champions will be the motivators, the communicators, and sometimes the gentle 'arm twisters' to bring people on side. Thus, these people need to be known and respected by citizens in your community.

They also need to commit adequate time to effectively serve in this role.

Other ingredients for an effective management approach include:

Establishing an organizational system to manage the ongoing revitalization effort. Ensuring the organization secures the commitment of the key groups and organizations that might be involved in the revitalization efforts. Fostering the environment to allow open dialogue among the stakeholders. Accessing a source of stable and sustainable local funding. Recognizing the need for management staff or services. Defining the revitalization area in which to focus the effort. Committing to a comprehensive revitalization approach. Creating strategic public/private partnerships for project implementation.

Following an incremental approach. Committing to principles of economic and social development, and of historic preservation.

Any downtown revitalization program must include a wide range of groups and agencies within your community.

Successful revitalization efforts need more than one or two individual groups.

As previously mentioned we do need to designate a few downtown champions for a successful revitalization program.

The cornerstone commitment is from the municipality and from an organized business association such as a Business Improvement Area or Chamber of Commerce. It is also essential to include a variety of community organizations and of citizens such as property owners, civic clubs, cultural and heritage groups. These groups may have different interests but usually all of them have the same common goal i.e. a more healthy and prosperous downtown.

When creating a management or advisory group for your downtown, carefully consider the contribution that representatives from each of these constituencies below may be able to offer, and select accordingly.

What is the role of the municipality in encouraging downtown revitalization?

The municipality plays a critical role in acting as a catalyst in downtown revitalization. In fact, its functions are so important that it is suggested not to proceed with a revitalization program until the municipality is one of the agreed upon partners. Some of the key functions of the municipality include: Acting as the formal voice of the community

Signing legal agreements. Securing funding from senior levels of government

Building local confidence that the program has its seal of approval. Managing and operating key elements including the streets, sidewalks, public amenities, parks, municipal buildings, recreational facilities, and libraries among others. Controlling land use/ building regulations and policies. Providing protective services i.e. policing and fire

Stimulating the local economy though incentive programs and services

Source: OMAFRA REDDI website

LETTER TO THE EDITOR

The referendum on electoral reform is over, and Ontario's opportunity to change how we elect our governments is lost, but before the moment fades from our memories it is instructive to reflect on the results of the recent election, and on how they might have been different under a Mixed Member Proportional (MMP) system.

This past week a sound majority of Ontarians (58%) rejected the McGuinty Liberals, voting instead for other parties. Yet in spite of this the Liberals now have a (false) majority government, and complete control of our parliament for at least another four years. The Conservatives (who campaigned hard against MMP) received 32% of the vote, yet they now hold absolutely no power in our parliament, and can do nothing but bang their desks and hiss and boo while the Liberals ram whatever legislation they like down our collective throats. Democracy, Ontario-style!

Under an MMP system, the Liberals would have received only 42% of the seats in parliament, proportional to the percentage of votes they received, and forming a minority government they would have had to work with other parties, including the Conservatives, to draft legislation that would receive the support of the majority of members of parliament (and hence reflect the opinions of the majority of Ontarians). Such a minority government would have enjoyed inherent stability, given that there would be no prospect for any party to bring the government down in order to benefit from a false majority in their favor.

Oh well, we reap what we sow. Perhaps in another two hundred years Ontarians will once again get an opportunity to reform their electoral system. And perhaps then we'll use it.

Doug Beards,
North Dundas

South Dundas looks to the future

The South Dundas economic community is taking the bull by the horns as they begin the process of marketing and selling what South Dundas has to offer to the rest of the Ontario.

The choice of T.D. Graham and Associates to spearhead a branding and communication strategy is proof that the council along with their economic development arm, is serious about doing all that they can to attract industry to South Dundas. The process includes South Stormont.

The council also wants to find a way to help existing industries, small and large to find their way in an ever competitive economic environment along the Seaway.

"I am excited that the first phase of our "In-Action" project is getting off the ground," says South Dundas Economic Officer, Anne Marie Waddell. "Partnering with South Stormont has been a successful strategic move to obtain the funding for the marketing/communication segment of the project. T.D. Graham comes to us with many qualifications, is certainly up to the task and will be a fresh set of eyes and ideas to guide us as we forge ahead."

The cost of moving ahead and implementing a strategy to promote South Dundas comes courtesy of the Eastern Ontario Development Fund.

At the last council meeting, the Township's Economic Development Officer, Anne Marie Waddell presented her economic report to the council. The issue of hiring a consultant who could help with branding and communications was put on the table.

Six consulting firms were asked to compete for the contract.

T.D.Graham and Associates were selected based on their long time experience with rural Ontario communities and the work that they routinely do in Leeds and Grenville as well as in SD&SG.

Steve Thompson Writes...

I must go down to the sea again, to the vagrant gypsy life,"

John Masefield (1878-1967), Sea Fever, Stanza 2

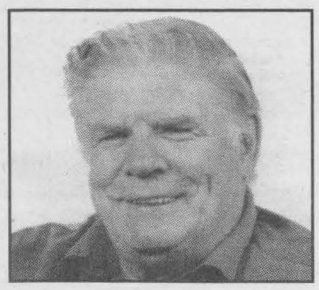

Steve Thompson

TRAMPING THROUGH THE COUNTRYSIDE

During the Great Depression, in the 1920s and 1930s, many men who had never been out of work in their lives were unable to find employment. To a lesser extent, this was true in the Second World War as well. Going to war was a chance to make a living of some kind, to be fed and clothed in return for defending your country. Those that the armed forces would not accept lost this chance for employment. If you had no skills to market, and did not live on a farm, where there always seemed to be work, you went looking for jobs that unskilled labourers could do.

In the cities there were soup kitchens, where men could get a meal. In the countryside the only recourse honest men had was to work for their food. So it was with the tramps who frequented our part of rural Ontario. People were cautious with these vagabonds, for a few could be dangerous, given the right circumstances. However, the majority were basically good people.

Although the military was generally a work option, not everyone who was eligible for work in the armed forces enlisted. Prime Minister Mackenzie 'conscription if necessary, but not necessarily conscription' King finally bit the Quebec bullet and decided on conscription. Some of the young men called chose not to answer. In these cases, the military police delivered the message in person. One young neighbour of ours, when the MPs came calling, climbed inside his mother's upright piano. The boy's mother gave them permission to search the house. Luckily, neither of the two enforcers of His Majesty's invitation to war thought to bang out a few notes on the piano. They left empty-handed, and visited neighbouring farms in their search for information on the reluctant soldier.

The M.P.s picked the wrong woman to question when they knocked on Mom's door. Rural

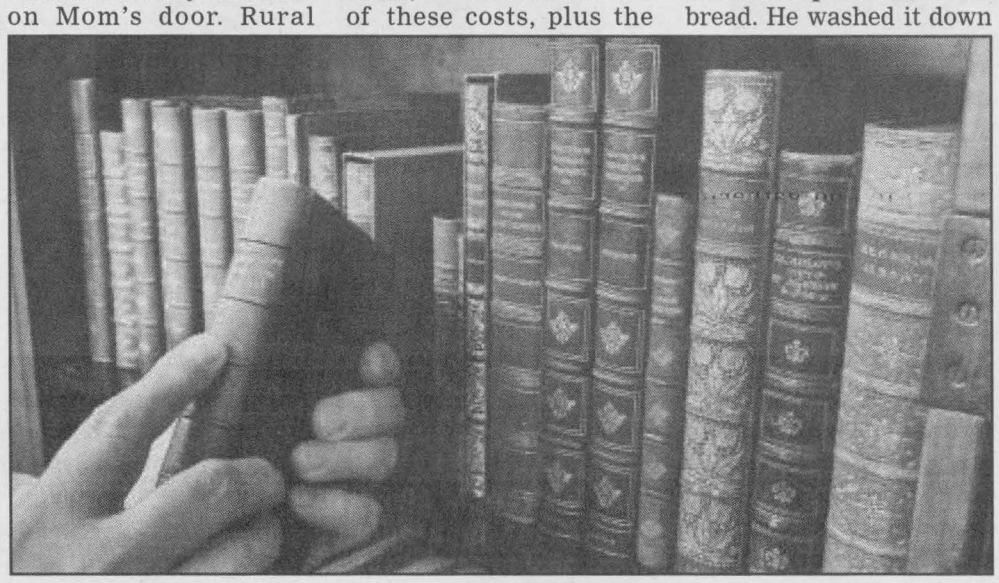

communications spread fast in those days, aided by the party lines with which Bell telephone provided their customers. "You two nincompoops," Mom snorted. "He was right there, under your noses, hiding inside his mother's piano. You're the laughingstock of Dundas County." The red-faced M.P.s drove off in a cloud of dust, and I never did find out if they paid a return visit to the fellow's protective mother.

During the war years, Dad was often away, wiring houses to make enough money to pay the bills. The farm was only sixty-four acres in size, and always seemed to need new machinery, livestock, or fences. With all of these costs, plus the habit his growing family had of eating food and outgrowing clothes, the expenses were many and the resources few.

A tramp who came to the house when Dad was away would make Mom nervous. I remember one such man coming and asking for work. "No help needed," she told him. "Still, if you'd like a meal, have a seat in the yard here, and I'll bring you out something."

Now I had been eating Mom's cooking for several years, but the hobo hadn't, so he stayed. He must have been hungry, for he cleaned the plate of pork and beans Mom brought out to the yard, sopping up the last of it with a couple of slices of bread. He washed it down with a cup of tea, and by the time Dad came home, the poor man was snoring on a blanket in the car shed behind the house.

The next morning my father went out and invited him into our home. The rest of us sat open-mouthed while my father drew him out over a cigarette and a cup of tea. It turned out they had similar backgrounds: Dad had left school in Grade Nine, while our visitor had only made it as far as Grade Eight. He had left his father's farm and enlisted in the army, but 'washed out' in basic training. He was afraid to go home, for he had left his parents on bad terms. Dad thought of his Uncle George's farm, and phoned to confirm that there was work there. George was a bit difficult, and generally was in the market for some cheap labour. Dad mentioned that the meals there were good, and this seemed to interest the rumpled young man.

Following the discussion, our visitor had a bowl of puffed oats, a couple slices of toast, and another cup of tea with Dad in the kitchen, before heading to Uncle George's farm for the promised job.

Dad would never allow us to make fun of these drifters, and assured Mom that they were generally no danger, as long as she didn't let them inside the house when she was alone. He cautioned Rex, the German shepherd we had then, close by at all times. Nevertheless, I got the feeling he had failed to convince my nervous mother. My father's generous spirit enabled him to see these homeless men as individuals who deserved another chance at life.

HEAL WITH PRAYER

Seaway Community Church Directory

Harmony Community Church
Missionary Church of Canada
***Celebration Service** - 10:30 am*
***Evening Service** - 7:30 pm*
***Bible Study** - Wed. 7:30pm*
Hwy. 31 & Ormond Rd, Winchester 774-5170

United Church of Canada
Matilda Pastoral Charge
Brinston and Hulbert Valley Worship - Regular Sundays Contact office for worship times - 652-4997.
Clergy: Yvonne Willis

Roman Catholic Churches
St Mary's, Morrisburg
Saturday - 7:30pm
Sunday - 11:00 am
St. Cecilia's Iroquois
Sunday - 9:00 am
Rev. Father R.J. Chisholm
Phone 543-2544

Community Christian Reformed Church
Sunday Worship
9:30 am
*Evening Service - **6:30 pm***
Dixon's Corners, Ontario
Pastor: Rev Clarence Witten Phone 652-2400

The Presbyterian Church in Canada
***St Andrew's, St James, Cardinal**, - 9:30*
***Knox Church Iroquois** - 11am*
Sunday School - 9:45 am
Rev. Geoffrey Howard
652-6215

United Church of Canada
Cardinal-Johnstown
***Johnstown United** - 9:30am*
***St. Johns Cardinal** - 11:00pm*
Rev. Melany Cassidy-Wise
657-4702

Community Family Church
Iroquois Civic Centre
***Every Sunday** 10 am*
Pastor A.R. Leavit
Anglican Church of Canada
Parish of Morrisburg/Iroquois/ Riverside Heights
***8:00 -9:15** St. James*
***11:00 am** - St John the Baptist*
11:00 am - *Holy Trinity*
1st & 3rd Sunday of the month
The Reverend Craig Bowers , Rector
543-3904

Lutheran Churches
St Peter's - Williamsburg
Sunday Worship Service 11:15
St. Paul's - Morrisburg
Sunday Worship Service 9:30
Everyone Welcome
The Rev Norine Gullons
Tel: 535-2569

Anglican Parish of All Saints
St. Paul's Church - Cardinal
9 am Services
Rector: Rev Canon Claude Delorm
925-0987

United Church of Canada
Iroquois Pastoral Charge Every Sunday - 10:30 am
Sunday School - 10:30
Rev. Janet Evans
652-2056

Philadelphia Pentecostal Church
Cardinal, Ontario
Invites you to come and worship with us!
Sunday School - 10:00 am
Morning Worship - 11:00 am
Evangelistic Service - 7:00 pm
Rev. David Gogolin

Morrisburg Pentecostal Church
Sunday 10:30 am - Family Worship & children's bible hour
Worship the word - 6 pm praise
Gathering Youth Aflame - Fri 6 pm
Pastor: Duncan Perry
Church 543-2681

Immanual Fellowship Rowena
Full Gospel Tabernacle
Iroquois , On
***Sunday School** - 10:00 am*
***Morning Worship** - 11:00 am*
***Evening Service** - 7:00 pm*
***Bible Study** - Tuesday nights*
Watch TBN Channel 20
Pastor Marcel Charette 535-2029

Living Word Ministries
A Bible Believing Christian Church
***Worship:** Sunday - 10:00 am*
Morrisburg Meeting Centre
Pastor: Larry Cromie 340-6252

Call The Chieftain at 613-652-4395 to be listed in this directory.

He said to them, 'go into the whole world and proclaim the gospel to every creature.'- Mark 16:15

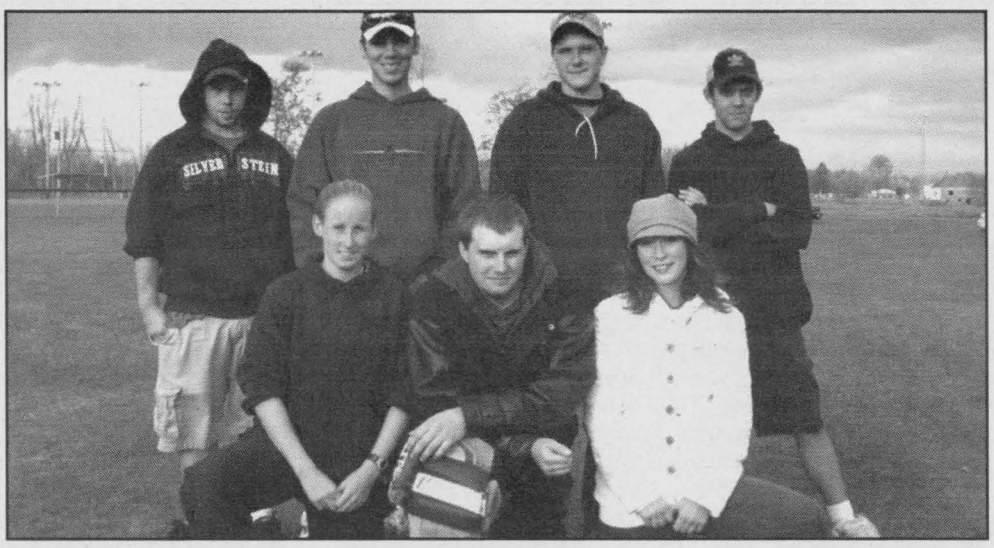

The Chris Phifer team were the B final winners against the Scott Francis Team. They won by a score of 6-2. Front row, left to right are: Hillary Harper, Clayton Froat, Teresa Burd. Back row, left to right are: Chris Phifer, Josh McElheran, Jordan Tryon and Mike Shaver.



The ball hockey games brought in $3,700 for the Easter Seal Society. Left to right: Brendan and Tracey Shaver, Brian Shaver, Margaret Reynolds, Chair of Special events Dundas County Easter Seal Society of Ontario, and Easter Seal Society Ambassador, Alexander Smellink.

Easter Seal Charity ball hockey tournament

The weather favoured the 6th Annual Ball Hockey Tournament for the Easter Seal Society of Ontario.

The Janmes Morrell team won the "A" final, 4 -2 over the Robyn Sadler team. The Chris Phifer Team defeated the Scott Francis team 6-2 in the "B" final. The event raised around $3,700 for the Dundas County Council of the Easter Seal Society of Ontario. The top pledges were made by Tammy Shaver who raised $235, Jason Ibbetson who brought in $190 and Bill Streng with $160. The charity ball hockey tournament was organized by Tracey and Brian Shaver.

They said that without the help of their volunteers and their generous sponsors, the event would be difficult to put on. This year, after the games, players were invited to get something to eat at the Cedar Glen Gold Course. The list of corporate and private sponsors for the tournament is impressive. Helping tournament organizers out and the Easter Deal Socity of Ontario are: American Standard, Brian Beckstead, Canadian Tire, Carl Hamilton, Cedar Glen Golf, Dentz Orchard, Eastern Engines, Fireball Performance Automatics Ltd, H&I Country Supply, Harland Veinotte Ltd., Iroquois Gas Bar, Jed Express Ltd, KBD Transportation, Keith Shaver, Lloyd McMillan Equipment, LMS Motor Sales, MT Advertising, Mike's Valu Mart, McGillis Home Hardware, McSahane Electric, Miller Hughes Ford, Rick's Gas Bar, Ritchie Feed and Seed, The Pizza Castle, Pinkus Tire and Battery, Parcoll Products Ltd, Ottawa Citizen, Nicks Garden Centre, Neil's Butcher Shop, Morrisburg Plumbers Centre, Morrisburg Building Centre, Morrisburg Auto Pro, Rooney Feeds Ltd, Sports Fix, Tammy's Hair and Tanning, Thompson Tim-Br Mart, Towtal Cartage, Upper Canada Motor Sales, Whitteker Meat Market, Pamper Me Esthetics.



The Robyn Sadler team lost in the "A" final to the James Morrell team. Front row, left to right are: Karin Verhoevon, Jordan Barkley, Christine Stewart and Courtney Barkley. Back row, left to right are: Aaron Kelly, Nik Paas, Robyn Sadler, "Rubber" Beckstead and Travis Armstrong.

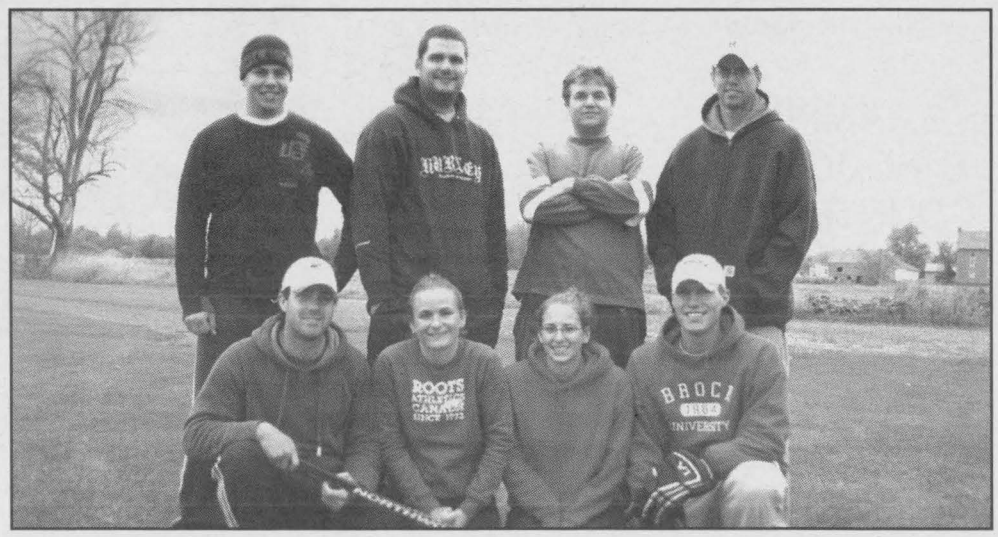

The "A" final winning team was the James Morrell team with a win over defending champions, the Robyn Sadler team. Front row, left to right are: Greg Millard, Laura MacDonnell, Kelly Verhoevon, Jason Byvelds. Back row, left to right are: Rob Waddell, James Morrell, Adrian Glauser and Billy Dejong.



The Scott Team had a great deal of fan support. Front row, left to right are: Patti Hall, Elise Francis and fans Barrett Hall, Avrie Wallace, Kaela Francis and Meghan Francis. Back row, left to right are: Ricky Hall, Devon Cinnamon, Dave Wallace and Scott Francis.

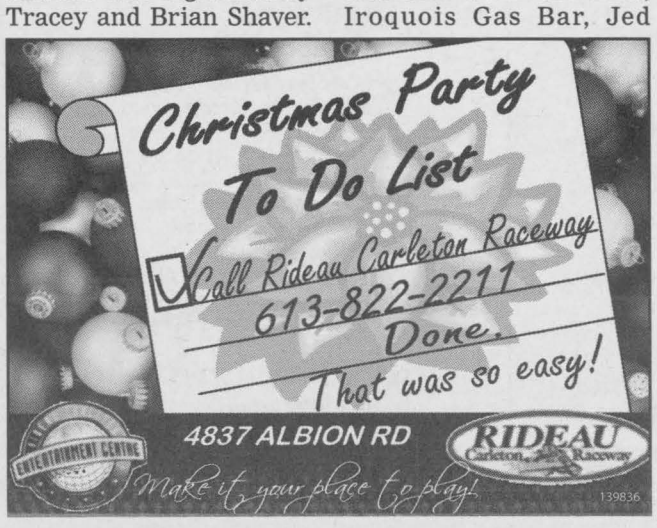

South Gower Bingo Theatre
Crafter's Market

The South Gower Bingo Theatre will be hosting a fall crafter's market every Sunday between October 20, 2007 and December 01, 2007 from 9:00 a.m. to 1:00 p.m.
Admission to browse and buy is free.

This venue will be the perfect place to display your crafts, baked goods, etc as well as to buy early Christmas presents.

There is still space available. Vendor costs - $10 for an 8 foot space.

For more information or to reserve a table, please contact Ellen MacDonald at 613-258-1255

M570707 134973

South Gower Bingo Theatre
COME PLAY BINGO!
$1000 Guaranteed Nightly Jackpot

Come and enjoy the fun of playing bingo in our friendly small town bingo hall.

We have clean modern kitchen facilities offering good food at reasonable prices, and lots of comfortable seating. There are large monthly give-a-ways and we are wheelchair accessible.

We are open 7 nights a week from 5pm to 9pm and newcomers receive welcome gifts. You will also receive a birthday or anniversary goodie bags, if you are playing on those special days!

We are located on the corner of Highway 43 and South Gower Drive, just east of Kemptville. For more information about prizes call 613-258-1255.

135376



SEAWAY DISTRICT HIGH

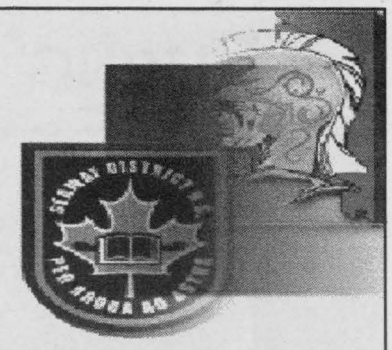

Inside The Walls of Seaway District High School

Seaway Votes Conservative

MARILEE DEVRIES & OLIVIA WRIGHT

Last Wednesday, all of Ontario aged eighteen and over had the chance to vote, to select the premier of Ontario, and to choose the Referendum- between the existing First Past The Post or the new Mixed Member Proportional. The day before that, Seaway Students had the chance to do the same. Mr. Del Jones, a returning teacher to Seaway, organized this mock election, saying *'The student vote was an opportunity for all students to learn from a "true to life" experience. It was a hands-on opportunity to learn that I am certain will encourage students to fully participate in our democracy- when they graduate.'* Seaway is not the only high-school to participate in these mock-elections- high schools all over Ontario submitted their votes into the "ballot-box". So how did the mock election work? During MSIP on Tuesday students were each handed two slips of paper, giving them the chance to vote for Jim Brownell, Chris Savard, Elaine Kennedy, Lori Taylor, or Lukas Bebjak, as well as the Referendum. While Ontario voted the Liberals back in, the Conservatives were Seaway's favourite. Also, like Ontario, the Seaway students voted that the First Past The Post system remain.

Every year, the number of voters in Ontario decreases. This year only half of our province's population decided to participate in the election. The mock election at Seaway is done to show students the importance of their opinion and that they can make a difference in the way things are run in our provincial government, as well as the rest of our country. The opportunity to vote showed students that their voices count. GO SEAWAY SPARTANS!

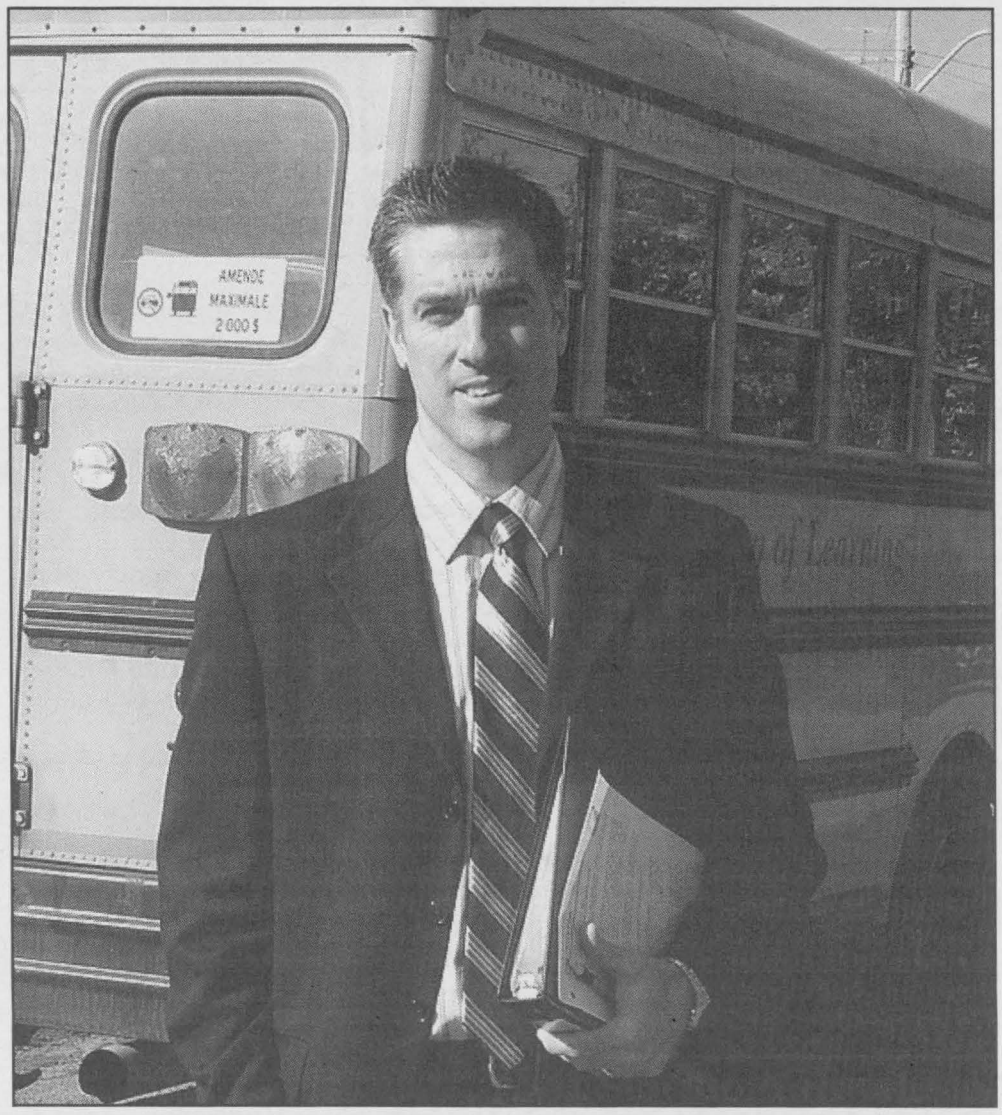

Vice Principal Chris Boston supervises students during the bus evacuation.

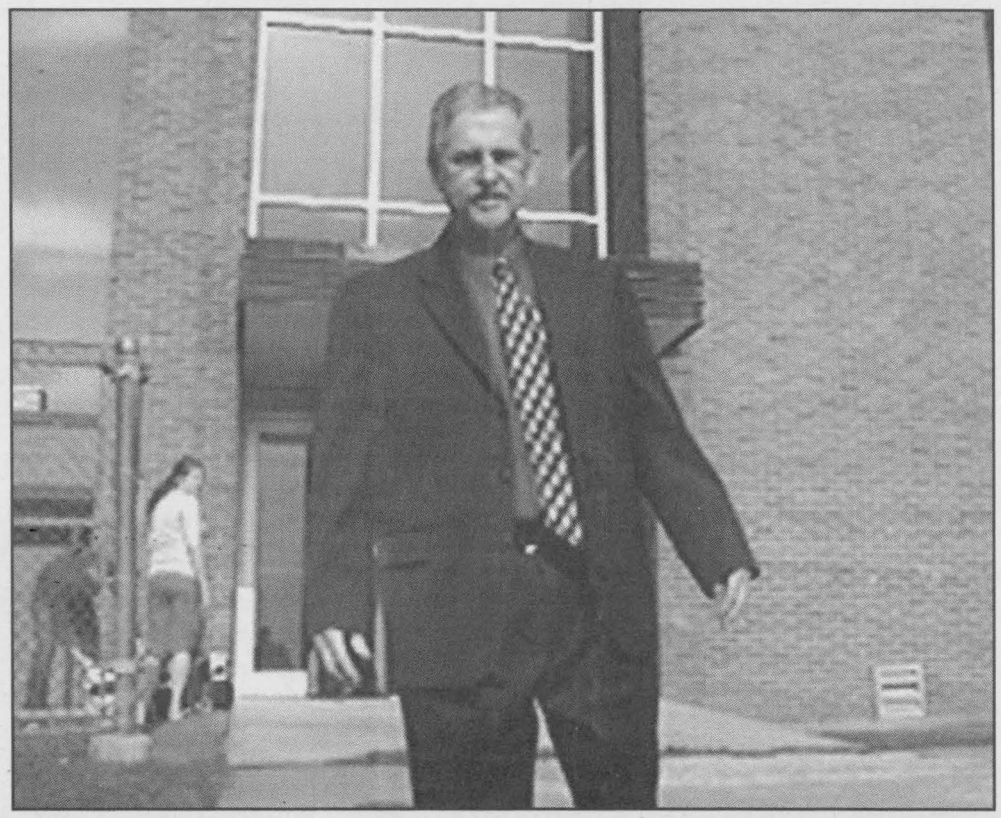

Seaway Principal Roy Lalonde watches the students during the Terry Fox walk.

Stormont Dundas & Glengarry County Library

YouTube Contest

Hey Teens! Tell us "why you love your library" with a YouTube video and you could win some sweet prizes.
Contest Runs: September 10th to December 10th, 2007 Who:
All 13-18 year olds who are residents of SD&G Counties
Contest Rules:

- English and/or French video must be 2-5 minutes in length
- A scene in or outside one of the 18 County Library Branches
- The words "Stormont, Dundas & Glengarry County Library" must be mentioned or shown at least once
- The library website www.sdglibrary.ca must be mentioned or shown at least once
- Your video may not contain content that is inappropriate

Prizes:
1st place - Creative Labs 4GB Zen V Plus MP3 Player 2nd place - Apple iPod shuffle 3rd place - $50.00 Gift Certificate
For more information, and to submit your entry, please visit the Library website at www.sdglibrary.ca
613-936-8777

FLYING GEESE QUILT AND CRAFT SHOW AND SALE

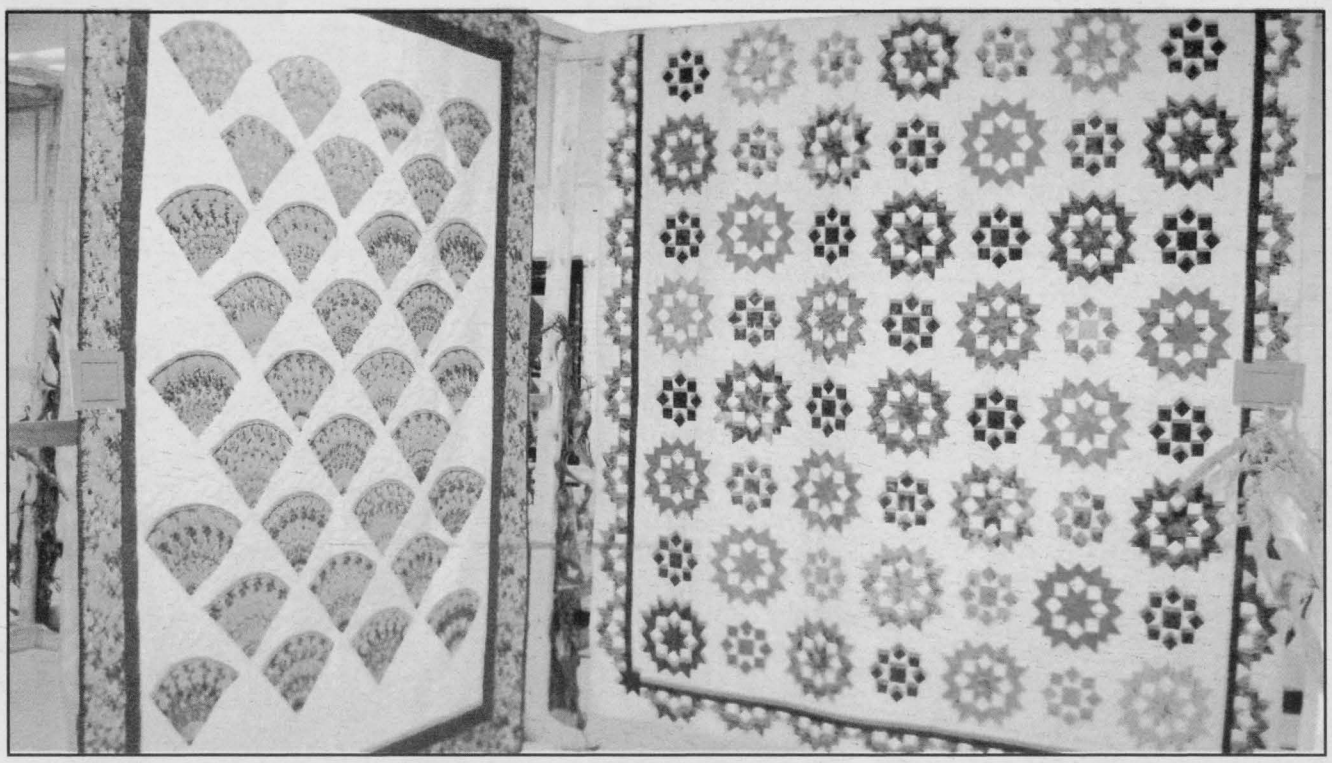



The show, sponsored by the Upper Canada Quilters' Guild on Saturday, October 13 at the Stampville School. In the above photo are two of many exciting qulits. On the left is one callled Whack and Stackfan by Audrey Clow, and on the right is Double Star by Debbie Toonders. In the photo on the top right is one of the demonstators at the event, Pamela Griffin. In the middle photo are: Patty Gunther, a quilter and the Upper Canada Guild Quilters Guild and President Jopanne Komondat. In the bottom photo is a small glimpse at some of the great works on display at the school.





Cash Back Now On Your Car Insurance

Insurance company rates are $100's, even $1,000's apart for the same car and driver.

For Free... InsuranceHotline.com instantly quotes you the best price available from over 30 of the top insurance companies. 80% of drivers that go on-line find an average savings of $780, instantly.

Then you decide if you'd rather wait for your insurance to renew, or get your money back NOW by switching to a better priced insurance company.

Make no mistake... It's easy to switch. InsuranceHotline.com emails you your quote and gives you the name of the insurance company that has the best rate, along with their contact information.

All you need to do is call the contact provided by InsuranceHotline.com. The insurance rep will do the rest.

Look at this chart... There's a spread of $1,000's from the insurance company offering the lowest rate to the highest rated company.

30 Insurance Companies Quoted – Lowest to Highest Rate			
Driving Record	**Vehicle**	**LOW**	**HIGH**
Good Record	Pontiac Grand Am SE 4DR	$1,313	$4,698
2 Tickets	Chevrolet Blazer S Series 2DR 4WD	$1,588	$5,509

The probability of you being insured, right now, with the insurance company that has the best rate for you is low.

InsuranceHotline.com directs you to the best priced insurance company.

130956

Lee Romanov
President, InsuranceHotline.com



InsuranceHotline.com finds this rate for drivers!

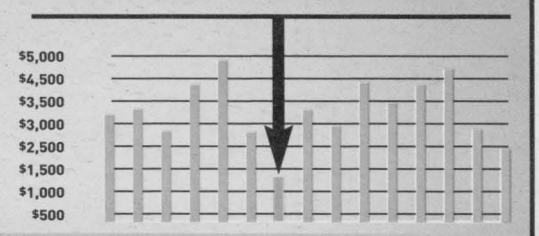

Go to www.InsuranceHotline.com and get your money back now.

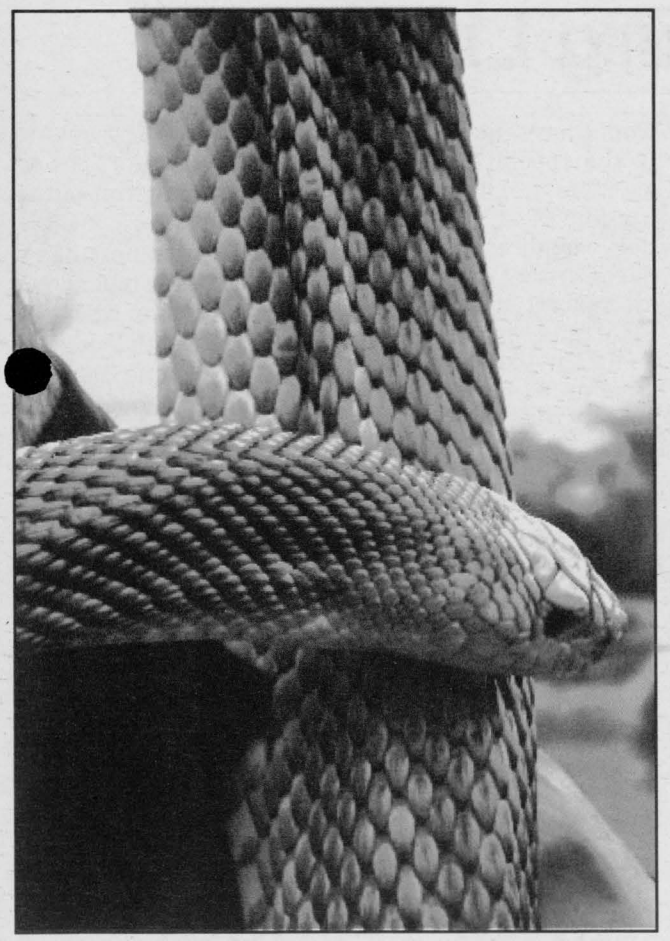

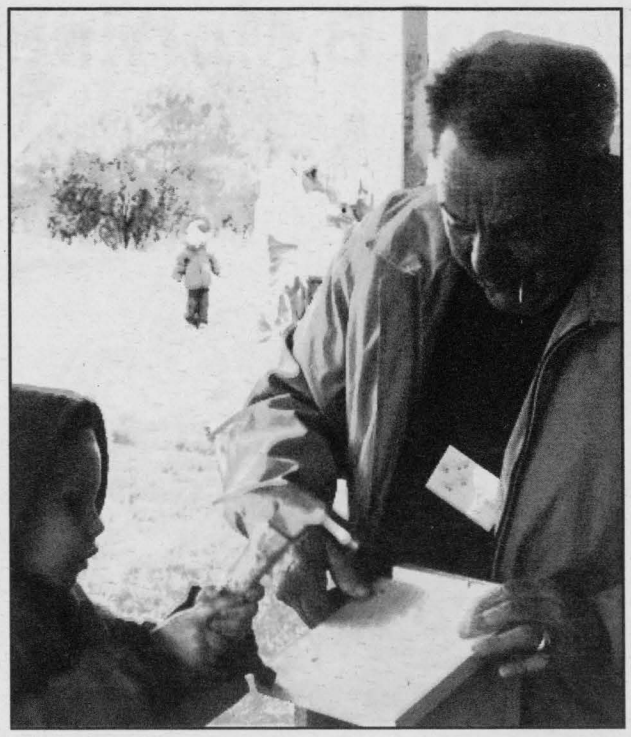

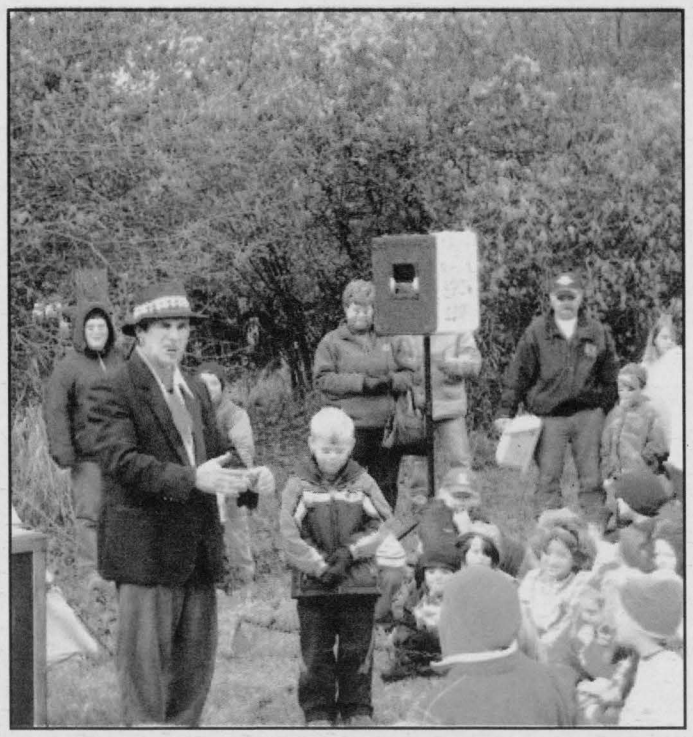



Waterfowl Day

There was plenty to see and do at this year's annual Waterfowl Day. The Gypsy Magic Show drew a big crowd, as did the Muskoka Wildlife Centre's live animal program. Dr. Who the Horned Owl was very popular with the children. Ray's Reptiles had a pine snake on display, and children were fascinated with its cool skin and flickering tongue. Glen Cunningham is pictured helping young Brandon Sears build a birdhouse, and Zachary Lessard volunteered at the Fish Pond. Duck banding was a real crowd pleaser, and the artists' tent held some terrific work as well as numerous items for the silent auction.



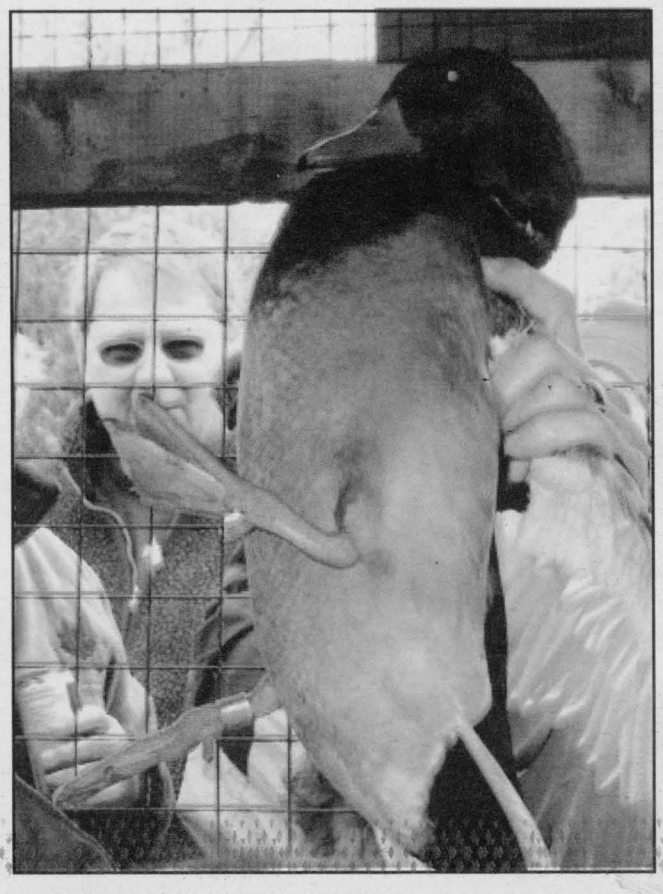

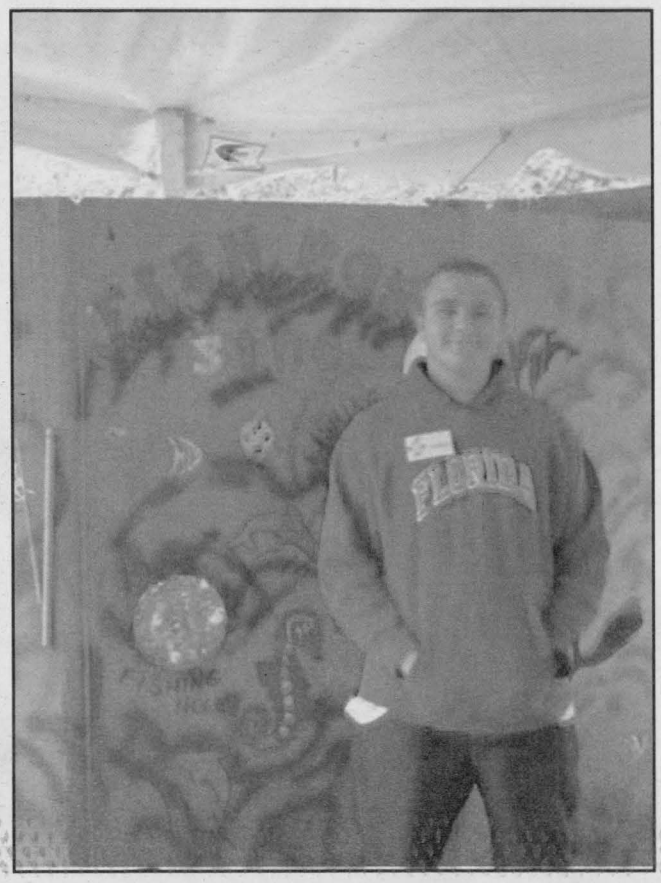

Weekend split for Junior B Morrisburg Lions

The Lions started the weekend off on the right foot as they were able to put a halt to their five game losing skid by dropping the Char-Lan Rebels by a convincing 7-3 decision.

The Lions came out hard from the drop of the puck and seemed determined to end the losing streak they were on. They were able to fire sixteen shots at the Char-Lan net and were able to get three by the Rebels starting goalie Pat Quenneville. Tyler Lafortune scored the Lions first goal on the power-play on a set-up from Chad Galipeau and Kyle Legace. It was then Galipeau's turn as he scored on a play engineered from Lafortune and Legace. Morrisburg were able to convert another power-play chance as Cody Caselman scored on a play set-up by Galipeau and Lafortune.

Morrisburg kept the pressure on in the second and were able to build up a 5-0 second period lead and were able to chase the Rebels starting goalie from the nets. Kyle Legace on a feed from Chad Galipeau and Cory Royer from Cody Caselman scored the Lions goals in the middle frame.

The two teams traded third period goals to complete the scoring. Chad Carter and Brock Bissonette scored their first goals of the season. Drawing assists on the plays were Cory Royer, Marcel Groulx, Brett Conway and Justin Saunders. Josh Loney was sharp in nets picking up his second win of the season.

On Saturday night the Lions traveled up the highway to face the ever tough Winchester Hawks. In their previous meeting the Hawks were able to blank the Lions 4-0. The Lions looked as though they would have more success in the opposition's arena as Kyle Legace scored his fourth of the season half way through the first period to give the Lions an early 1-0 lead. Tyler Lafortune set-up Legace's goal. The lead was short lived as Winchester were able to fire three goals past Morrisburg goalie Josh Loney. The first period ended with Winchester leading 3-1.

The Lions did not fair much better the rest of the game as they were outscored 5-2 over the final two periods giving the Hawks a convincing 8-3 win. Winchester out shot Morrisburg 49-19. Morrisburg were able to kill off 16 of the 17 power-play chances given out to the Hawks.

Morrisburg now has a record of 2-6-0 in 8 games played this year. They are tied for fourth place with the Akwesasne Wolv[illegible] both teams have four points. The Wolves do have three games in hand with the Lions.

The Lions will be on the road for their next two games. Sunday October 21 sees them down the 401 to face the Gananoque Islanders and then in Brockville on Wednesday October 24 to face the Tikis.

FOLLOW THE LEADER









Nominations are now being accepted for the
Ontario Junior Citizen of the Year Awards

The strength of our community lies in solid citizens.
Today's youth are tomorrow's leaders.

If you know a young person, aged 6 to 17, who is involved in worthwhile community service; a special person who is contributing while living with a limitation; a youth who has performed an act of heroism; or a 'good kid' who shows a commitment to making life better for others, doing more than is normally expected of someone their age – help us recognize their contribution – nominate them today!

Nominations will be accepted until December 28, 2007

Contact this newspaper or the Ontario Community Newspapers Association at www.ocna.org or 905.639.8720.

ACCEPT THE CHALLENGE - NOMINATE SOMEONE TODAY!

ONTARIO JUNIOR CITIZEN OF THE YEAR AWARDS

Sponsored by: TD Canada Trust

Co-ordinated by: ocna

140493

LEADING BY EXAMPLE

South Dundas Minor Hockey Rink Wrap

Bantam C House Lions Defeat South Grenville 6-2

On Saturday, October 13, the Bantam C House Lions beat South Grenville's team 6-2 in their first home game of the season.

Just over a minute into the first period, the Lions' Andrew Beatson scored from a pass by Zack Lalonde. This was followed late in the period by a goal from Andrew Morris, with an assist going to Jared Gibson. South Grenville then scored their first goal of the game.

The first goal of the second period was scored unassisted by Eric Saddlemire. Jared Gibson then scored on a pass from Luc Plamondon and Jason Gallinger. South Grenville fought back and managed to score their second goal of the game just before Jason Gallinger, assisted by Luc Plamondon, made the game 5 to 2. In the third period a final goal was scored by Zack Lalonde, on a pass from Luc Plamondon.

Matthew Picanco was the goaltender throughout the game.

This was the Bantam C House Lions' second regular season game. They played their first game in Athens on Wednesday, October 10, and won 5-3.

Peewee B Rep Lions Defeat Alexandria 10-1

On Saturday, October 13, the South Dundas Lions Peewee B Rep team began their season with an astounding 10-1 win over Alexandria in Morrisburg.

The first goal was scored a few minutes into the first period by Cole Merkley, with an assist going to Ty Hodgson. Alexandria then scored their only goal, tying the game. Late in the period, Cole Merkley scored once again on a pass from Ryan Brown. This was quickly followed by a goal from Brandon Mullin with assists by Brody Casselman and Sam Frawley, and a goal [illegible] Brody Casselman with assists going to Ryan Brown and Cole Merkley.

Early in the second period, Brandon Mullin scored with assists from Sam Frawley and Ty Hodgson. A few minutes later, Cameron Michels scored a goal on passes from Brody Casselman and Cole Merkley.

In the third period, the first goal was scored by Ryan Brown on a pass from Brandon Mullin. This was followed by a goal from Josh Hodgson, who was assisted by Rudy Van Beilen and Drew Baldwin. An unassisted goal was then scored by David Plamondon. The final goal of the game went to Andy Moulton, with passes from Chase Dedekker and Shannon van Moorsel.

Johnny Gilmer was in nets for the Lions throughout the game.

MORRISBURG CURLING CLUB NEWS

The leaves are turning colour and providing cover for golf balls on the first hole of our course. It's time to take sports inside. Farther west, still close to the St. Lawrence River, an unusual pile of snow is forming behind another clubhouse. It must be time to start curling again! Oh, why not play both sports on the same day? We'll have a lunch between games, finish the day off with a home-cooked banquet, and await the awarding of prizes, the presentation of a trophy, and the sweet torture of flashbulbs, as cameras record the event for posterity. Maybe we'll get our names in the paper.

On Saturday the Morrisburg Swing and Sweep for 2007 shivered into being. With wind and rain, and a little sunshine, forty hardy souls braved the elements for the annual rite of fall. At the urging of Mahlon Locke and his hard-working staff of volunteers, the participants played nine holes of golf at the local club, and then hurled rounded granite rocks along pebbled ice surfaces for six ends of further competition.

Mahlon has been organizing this day as long as most of us can remember, and most hope he'll do it forever. It was a smoothly-run event again, with able assistance from his wife Paula, Gretta McGann, John C. Toonders, Wally Baker, and many others.

For the record, those golfers first to the prize table were Joe McCooeye, Wally and Joanne Baker, and Steve Summers. The team managed 7 pars and 4 birdies in their victory.

Top curlers on the day were Carolyn Beckstead, David and Bonnie Moorsel, and Tony Gross.

Combining sports and scores, all bowed to Jason and Shelley Broad and Lindsay and Carolyn Weegar. Coming in second was the senior men's team of Sid Morrell, Don O'Brien, Neil Williams, and Raymond Benoit. It was a great day, and all present thank Mahlon and his crew for maintaining this long-standing tradition in our community.

The various leagues start play this week, and we'll report on them shortly. In speaking with those who have been playing at the venerable club this fall, the ice is keen and true, and all of us are full of hope that our games will improve as we travel along the sheets, now being scraped daily. Curlers here are delighted that the Executive found the extra money for this additional ice preparation, and we thank the ice technicians for the effort in preparing the surface. It looks perfect!

We'll have more on club news next week, but a tip of the hat to several local curlers. Club treasurer Kathy Johnston received the Ray Kingsmith Award from the Canadian Curling Association over the summer. The award is given to the Canadian curler who best exemplifies a dedication to curling. Allan Brunt was elected to the presidency of the Ontario Curling Association, and Ian McGillis is the Director of the Rules Committee for that same Ontario Curling Association. You make us proud, folks. Good curling to all!

Cardinal Ladies Dart Standings
October 10, 2007

Place	Teams	
1	#2 Jean's Oh No's	17
2	#1 Bernie's Jets	15.5
3	#5 Unhealthy MEDS	12.5
4	# 3 Git Er' Done	14
5	#4 Long Shots	11

Special Stats

High Scores for the week

Jean Greenough	107
Edith Small	101
Kristin Greenough (sp)	114

High Score for the year (Regular)

Joanne Kavanaugh	140

High Score for the year (Spare)

Kristin Greenough	114

Most Bulls Eyes (Regular)

Lois Dawe	3

Most Bulls Eyes (Spare)

Lynne Seeley	2

Seaway Valley Service Directory

AUTOMOTIVE REPAIR

THE SPECIALIST ®
TOTAL CAR CARE
ANY MAKE, ANY MODEL
GARY'S AUTOMOTIVE
Highway 2 East
Morrisburg, Ontario
K0C 1X0
Gary McInnis
Owner
Tel.: (613) 543-2156
58233-1706

• Brakes
• Suspension
• Mufflers
• Alignment
• Fuel Injection
• Electronics
• Tune-ups

BUILDING SUPPLY

THOMPSON
SUPPLYING YOUR BUILDING NEEDS SINCE 1864
THOMPSON TIM-BR Mart
100% CANADIAN FROM COAST TO COAST
39 Dundas St
Iroquois, ON
TEL: (613) 652-2500

BUSINESS GROUP

Iroquois Business Group
Come visit us in Iroquois - You are always welcome!
Best Little Town by a Dam Site
• On the banks of St. Lawrence River
• Small town solitude -- city amenities
• Unique ... the town was completely relocated to construct the Seaway
• Home to Iroquois Lock which controls the level of Lake Ontario....and so much more!
77126-4006

FARM SUPPLY

SHUR-GAIN Your Equine Destination
SYSTEM System Equine Solutions
• Horse Fencing • Lawn Seed
• Horse Feeds • Forage Seed
• Horse Stalls
• Bird Seed • Pet Food
• Livestock Feeds & Supplies
• Tack & Animal Health Supplies
65710-0506
ROONEY FEEDS LTD.
3 Industrial Rd • Kemptville • 613-258-1567
40 Dundas St • Iroquois • 613-652-4382
RooneysDIRECT.COM • www.EquiStation.com

KITCHENS & BATHS

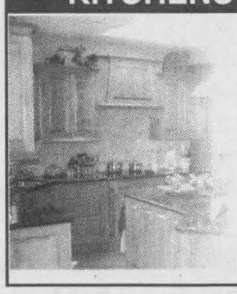
GABY'S
KITCHENS AND BATHS
Gabriele Goetz
proprietor
Iroquois, Ontario
P: 613-652-1833
F: 613-652-2702
gabyskitchens@persona.ca

KITCHENS

Mike's Custom Kitchens
Residential ~ Commercial
~ Custom Kitchens
~ Entertainment Units
~ Computer Desks
~ Custom Tops
~ Wall Units ~ Vanities
Mike Metcalfe
Iroquois
652-6271
65709-05-06

MORTGAGE MONEY AVAILABLE


KIM CASSELMAN
Mortgage Specialist
CALL 1-888-216-7770 Ext. 307
For your FREE Consultation
• 100% Financing
• Purchase
• Refinance
• Self Employed
Head Office
OTTAWA
Local Agent
CARDINAL
The Mortgage Centre
We work for you, not the lenders.
58262

RENOVATIONS

CLEAR CUT INSTALLATIONS INC.
We Specialize in
• WINDOWS • KITCHENS
SUNROOMS • FLOORING • ROOFING
SINCE 1986
South Mountain, Ontario 1-800-561-4206
www.clearcutwindows.com
e-mail: steve@clearcutwindows.com
75849-0506

SPORTS EQUIPMENT

Sports FIX
"your local FIX for all your seasonal sporting needs"
• team uniforms and supplies
• skate sharpening and repair
• Sanisport equipment cleaning
William "Bill" Morrow
69 Main Street, Box 1196, Morrisburg, Ontario
(613) 543-3330 K0C 1X0 sportsfix@bellnet.ca

TIRES

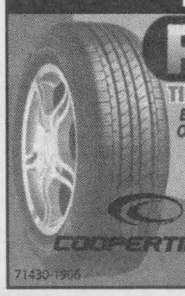
PINKUS
TIRE & BATTERY KINGDOM LTD.
Eastern Ontario's Largest Selection Of Passenger Truck And Agricultural Tires...On The Farm Service Too!!
HWY 31, WILLIAMSBURG, ONT.
613-535-2759
COOPERTIRES
1-866-4-PINKUS
(474-6587)
71430-1906

WELCOME WAGON

Just Moved? New Baby? Newly Engaged?
Hostess
Shirley
652-4056
We have free information & gifts reserved for you.
This service is provided by the civic-minded businesses of this community
WELCOME WAGON
SINCE 1930
65596-1606
136931

Your Neighbours & Friends Welcome Your Business
NOW BOOKING FOR AUGUST 2007 (613-652-4395)

Iroquois girls capture soccer championship



Iroquois Public School girl's soccer team completed a very successful day on the pitch this past Wednesday as they were able to defeat Maple Ridge by a score of 4-0. Goal scorers in the final were Katherine Lee, Gillian Beatson, Michaela Morrow and Pam Yates. The girls will be in Kemptville for the LEGOSSA championship this Wednesday October 17. Pictured above is the championship team. Back row from left to right: Larissa Beaupre, Katherine Lee, Michaela Morrow, Jade Millward, Chloe Smellink, Gillian Beatson, Leah Wells, Jessica Thompson, Stephanie Venema. Middle row left to right: Terran Hall, Kelsey Douglas, Mikayla McMillan, Lesley-Ann Tupper, Shaina Lewis, Jessica Earl, Pamela Yates and coach Mr. Gibbs. Front row left to right: Bridget Whitteker and Jordynn Bruce.

CHIEFTAIN PHOTO - J. BOULANGER

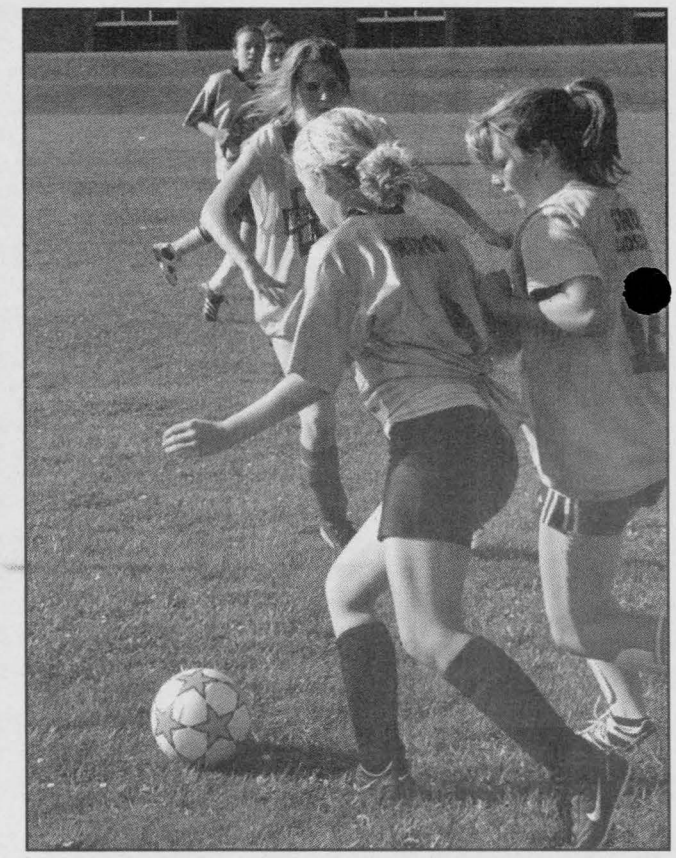

Michaela Morrow is surrounded by a couple of members of the Maple Ridge soccer team. Michaela was able to fight through the checking of the Maple Ridge team and score her team's third goal in the final.

CHIEFTAIN PHOTO - J. BOULANGER



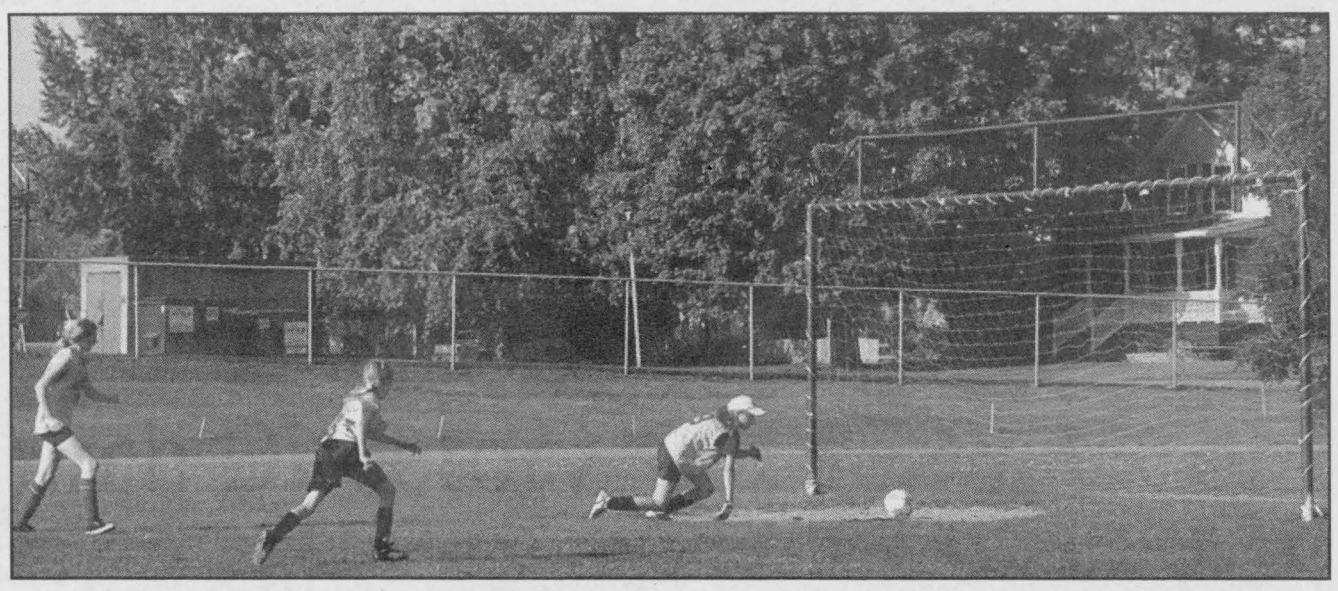

There was plenty of action last week at Seaway District High School as IPS played host to the Grade 7 & 8 soccer championships. In the photo on the left a player from Boundry is trying to get around a player from St. Mary's. In the above photo the Maple Ridge goalkeeper is chasing the ball as it is going towards the net, luckily for her the ball went wide.

Best Standup Comic - Canadian Comedy Awards
DEREK EDWARDS
The Other Shoe Drops
CORNWALL AULTSVILLE THEATRE
Wed., Oct. 24 – 8:00 pm
Civic Complex Office:
613-938-9400
BROCKVILLE ARTS CENTRE
Fri., Oct. 26 – 8:00 pm
Box Office: 613-342-7122
"★★★★★ - funniest man on earth" - Winnipeg Free Press
"★★★★ - the crowd howled" - Victoria Times
"the epitome of timing & storytelling" - Halifax Herald
"the comedian's comedian" - London Free Press
for comedy clips, visit www.shantero.com
141160

IROQUOIS FIRE DEPARTMENT
Township of South Dundas
Volunteer Firefighter Required
The Iroquois Fire Department is receiving applications for the position of firefighter.
Applications will be received until
November 1, 2007
Application forms can be picked up from any Iroquois Firefighter or the Township Office
141008

NOTICE TO CREDITORS AND OTHERS

ALL persons having claims against the Estate of **Raymond Kenneth Casselman**, late of the Township of South Dundas, County of Dundas, who died on or about the 24th day of June, 2007 are hereby notified to send particulars of the same to the undersigned on or before the **1st day of November, 2007**, after which date the estate will be distributed with regard only to the claims of which the undersigned shall then have notice and the undersigned will not be liable to any person whose claims they shall not then have notice.

Dated this 25th day of September, 2007.

136863

Gorrell, Grenkie, Leroy & Remillard
Box 820, Morrisburg, ON, K0C 1X0
Solicitors for the Estate Trustees

South Dundas Novice B House team off to a good start

ANDREA CARTIER
THE CHIEFTAIN

The Novice B House Lions are starting their season on a high note. The team won their two exhibition games prior to league play by the scores of 10 to 3 against North Dundas and 7 to 0 against South Stormont. On Wednesday, October 10 the Novice B House Lions travelled to Spencerville and defeated South Grenville 2 by a score of 2 to 1 in their first game of the regular season. South Grenville 3 beat the Lions on Thursday, October 11 by a 1 goal margin. Lions goals in that game were scored by Randy Keller from Travis McInnis and William Dejong, Griffin Patterson from Logan Hummel and Oakley Beavers, and Wade Hart from Josh Perry and Cal Bilmer. At a home game on Sunday, October 14, the Novice B House team defeated North Dundas by a score of 5 to 2. The first period of the game remained scoreless until the last minute of play when the North Dundas Demons managed to defeat Lions goalie, Christian Francis. Griffin Patterson opened the scoring for the Lions in the second period with the help of Travis McInnis and William Dejong, and then less than a minute later Cal Bilmer put the Lions up 2 to 1 with an unassisted goal. In the last 30 seconds of the period the North Dundas team tied the game, and the score stood at 2 apiece with just 4 seconds left in the period. Griffin Patterson put the Lions ahead again when he capitalized on a pass from Matthew Woolsey.

The Lions scored two more goals in the third period to secure the win. Teisha Mullin scored with help from Oakley Beavers and Lucas Bennis scored from Cal Bilmer.

The Novice B House Lions will be playing three teams from South Grenville and two North Dundas teams this year, staying close to home. The team is coached by Gary Hart. Assistant coaches are Gary McInnis and Rob Perry who also serves as the team's trainer. Laurie Patterson is the team's manager. Home games are played at 5 pm on Sundays.

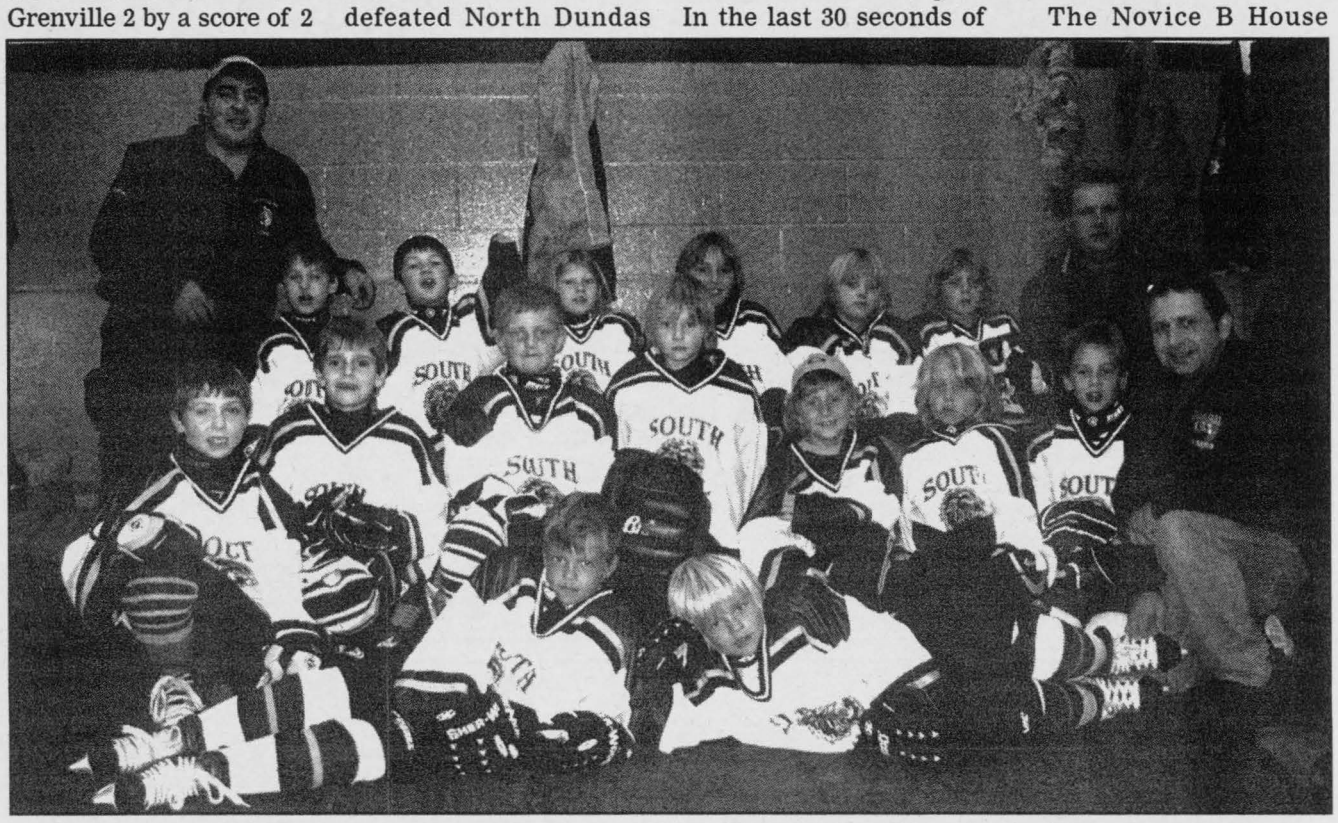

The Novice B House team is pictured here prior to their home game against North Dundas on Sunday, October 14. In the front are Lucas Bennis and Jonah Bennis. In the middle row from left to right are Travis McInnis, Ewen Baril, Cal Bilmer, Christian Francis, Randy Keller, Oakley Beavers, Josh Perry and Assistant Coach Gary McInnis. In the back row from left to right are Coach Gary Hart, Logan Hummel, William De Jong, Teisha Mullin, Maggie Wells, Griffin Patterson, Wade Hart, and Trainer & Assistant Coach, Rob Perry. Matt Woolsey was absent.

I.M.D.L. Standings
October 12, 2007

Place	Teams	
1	#1 Fantastic Four	22
2	#2 Trevor's Heffties	20
3	#3 Missfits	18
4	#7 Go Go's	17
5	#6 Ya Ur Right	16
6	#10 Get R Done	16
7	#5 Bull Hitters	15
8	#11 Teddy Bears	12.5
9	#9 The Short Ones	11
10	#4 The Power of Four	10.5
11	#8 Go Getters	6
12	#12 BC Islanders	6

This Week's High Scores

Name	Score
Eric Sypes	139
Mary Ellen Markell	138
Trevor Easter	127
Garry Fagan	125
Ray Bouchard	114
Mike Osbourne	105
Thom Greenough	101

RIDEAU ST. LAWRENCE DISTRIBUTION INC.

Outage Notification

All Customers
of Rideau St. Lawrence Distribution Inc.
In the former villages of Iroquois and Cardinal will be affected by a planned hydro outage.

Date: October 21, 2007
Time: 12:00 Noon – 5:00 pm
Where: Villages of Cardinal and Iroquois

This is a planned outage by Hydro One for work on their system but will affect all of Rideau St. Lawrence's customers in the Villages of Cardinal and Iroquois

140845

HARDWOOD FLOORING AUCTION
Friday, October 26th at 6:00 PM
To be held indoors at CW Motor Sales
(Antique Car Dealership)
2670 Highway 31
Just south of Home Hardware in Winchester.

To be auctioned totally unreserved regardless of price. Over 50,000 sq ft of solid pre-finished 100% Canadian made hardwood flooring consisting of oak maple, birch & ash.

Owner & Auctioneer not responsible for loss or accident
Terms: Cash or Cheque with proper ID
Note: No Seconds! This is select flooring only.
Plenty of parking on site.
Plan to attend for this will be an excellent opportunity for both the professional or the do it yourselfer whether renovating or building new to purchase a wide variety of quality flooring.

PETER ROSS AUCTION SERVICES
Ingleside 613-537-8862
www.theauctionfever.com
NO BUYERS PREMIUM

140842

Obituary



Byron Johnston (Jack) Saver

Peacefully on September 25, 2007 at the Montfort Hospital, Ottawa following a brief illness. Jack Saver of Iroquois in his 80th year. Son of the late Byron Joseph and Iva Saver. Loving husband of 53 years of Joan of Iroquois and loving father of Michael of Toronto. Fondly remembered by other close relatives and friends. Mr. Saver was a well known local merchant and served on Iroquois Village Council. He was a 3rd Degree member of the Knights of Columbus and a proud parishioner of St. Cecilia's. A true gentleman, he will be sadly missed.

At the request of Mr. Saver there was no visitation. Mass of the Christian Burial took place at St. Cecilia's Catholic Church Iroquois on Friday, September 28 at 11am.

Donations to the Montfort Hospital Palliative Care Team 713 Montreal Rd. Ottawa K1K 0T2 would be gratefully acknowledged by the family.

140987

Yoga

Yoga is a group of ancient spiritual practices originating in India.

At the physical level, yoga and its cleansing practices have proven to be extremely effective for various disorders. More importantly, yoga is extremely effective in: Increasing Flexibility – yoga has positions that act upon the various joints of the body including those joints that are never really on the 'radar screen' let alone exercised. Increasing lubrication of the joints, ligaments and tendons – likewise, the well-researched yoga positions exercise the different tendons and ligaments of the body.

Surprisingly it has been found that the body which may have been quite rigid starts experiencing a remarkable flexibility in even those parts which have not been consciously work upon. Why? It is here that the remarkable research behind yoga positions proves its mettle. Seemingly unrelated "non strenuous" yoga positions act upon certain parts of the body in an interrelated manner. When done together, they work in harmony to create a situation where flexibility is attained relatively easily.

Massaging of ALL Organs of the Body – Yoga is perhaps the only form of activity which massages all the internal glands and organs of the body in a thorough manner, including those – such as the prostate - that hardly get externally stimulated during our entire lifetime. Yoga acts in a wholesome manner on the various body parts. This stimulation and massage of the organs in turn benefits us by keeping away disease and providing a forewarning at the first possible instance of a likely onset of disease or disorder.

Complete Detoxification

By gently stretching muscles and joints as well as massaging the various organs, yoga ensures the optimum blood supply to various parts of the body. This helps in the flushing out of toxins from every nook and cranny as well as providing nourishment up to the last point. This leads to benefits such as delayed ageing, energy and a remarkable zest for life.

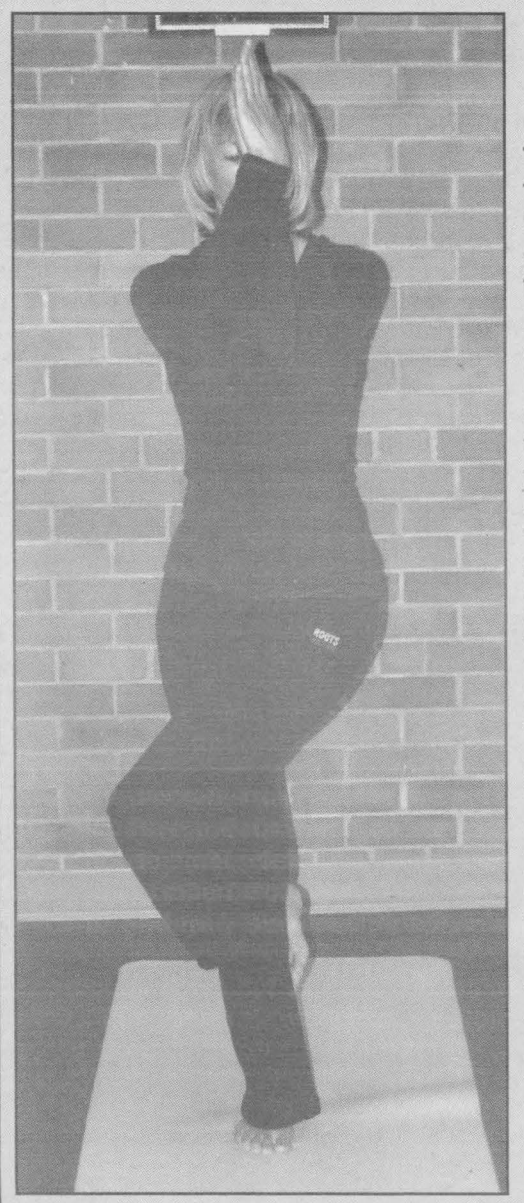

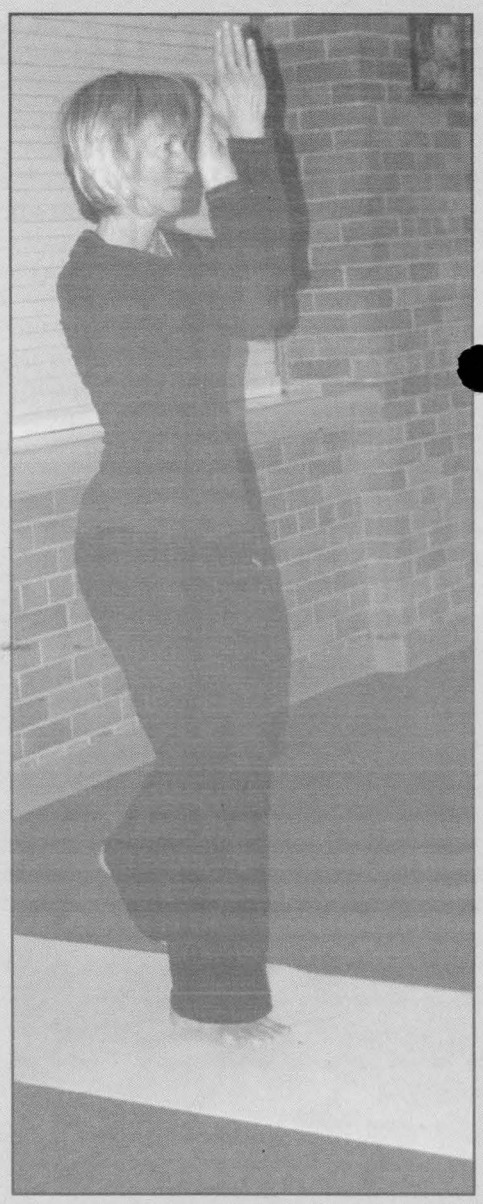

Every Monday and Thursday morning the Yoga class at the Iroquois Civic Centre gathers to practice their various yoga positions. In this photo class member Renee Barnhartd demonstrates the Eagle position. The photo is of a front view and then a side view.

The Eagle is an advanced standing and balancing position. Its Sandscript name is Garudasana. The benefits of the Eagle position are a strengthening of the legs and improves balance standing and balance posture. It also stretches the shoulders across the upper back. Focus attention within for 5 - 10 breaths, bringing stillness to mind and body.

MAXIMUM REACH — AND — EXPOSURE

Call or Email Your Local Newspaper to sign up or for more information

Ottawa Region Media GROUP
A division of Metroland Media Group Ltd.

+

workopolis.com
CANADA'S BIGGEST JOB SITE

- over 60,000 jobs
- 3.9 million unique visitors
- 1.7 million job searches

=

TOTAL RECRUITMENT SOLUTION

15 Day workopolis.com posting for only $130.00

The *Only* Community Newspapers that offer this incredible deal!*

* Placement in newspaper required.

76477

Metroland
Ottawa Region Newspapers in partnership with Workopolis

ALMONTE GAZETTE
ARNPRIOR CHRONICLE-GUIDE
ARNPRIOR WEEKENDER
BARRHAVEN THIS WEEK
CARLETON PLACE CANADIAN
IROQUOIS CHIEFTAIN
KANATA KOURIER-STANDARD
KEMPTVILLE ADVANCE
KEMPTVILLE WEEKENDER
MISSISSIPPI WEEKENDER
NEPEAN THIS WEEK
OTTAWA SOUTH WEEKENDER
PERTH COURIER
PERTH COURIER WEEKENDER
RENFREW MERCURY
RENFREW WEEKENDER
SMITHS FALLS THIS WEEK
STITTSVILLE NEWS
STITTSVILLE WEEKENDER
WEST CARLETON REVIEW WEEKENDER

A Message from the SD Minor Hockey President

The 2007 – 2008 hockey season is underway and I would like to take this opportunity to thank all the people who make minor hockey possible in our community. The minor hockey executive works hard behind the scenes to register teams, set ice schedules, organize referees and ensure sweaters and equipment are in good order. Many parents volunteer as coaches, trainers, and managers, and all parents spend countless hours driving their young hockey players to games and practices. It is because of all the time put in by parents and volunteers that minor hockey is thriving in South Dundas.

This year the South Dundas Minor Hockey Association has a healthy Initiation Program and has 12 league teams. At the Novice level there is a C and B House team. Atom players are playing on two B House teams and a C House team. The association also has a Peewee B Rep and a Peewee C House team. Bantam players are competing at the B Rep and C House level, and there are three Midget teams: Minor Midget, Major Midget, and Midget House.

On behalf of the hockey association I am wishing all teams and players a safe and successful season.

Bert Marcellus
President of SDMHA

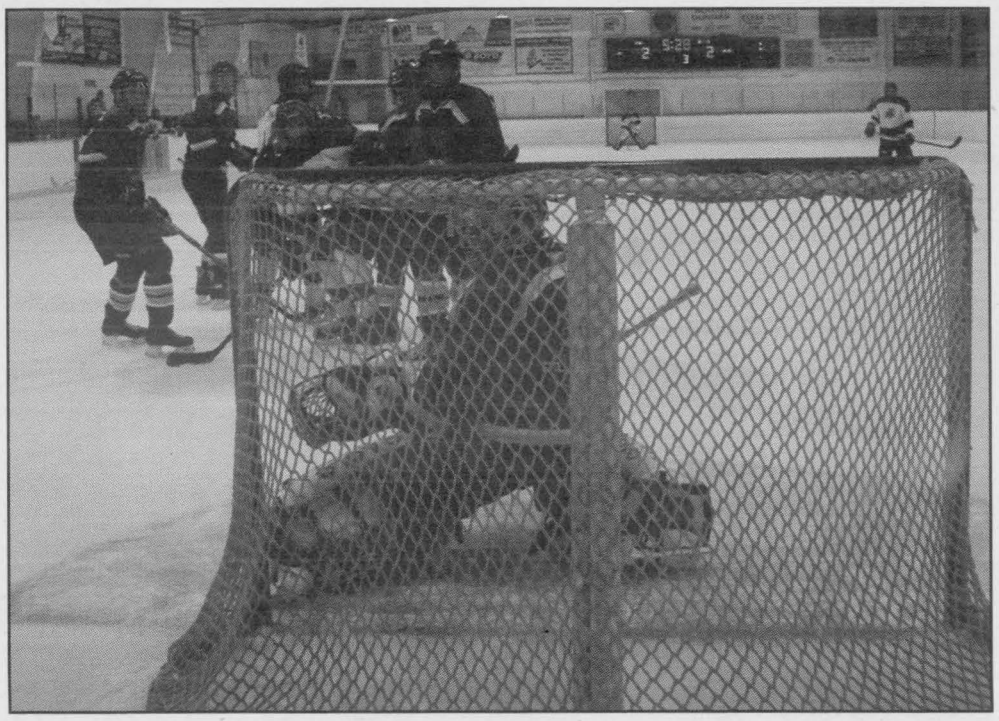

The South Dundas Major Midgets were in Winchester Monday night to face-off against the North Dundas Demons in regular season action. The game was a hard fought effort by both teams. The Lions gave up a two goal lead to fall to the Demons by a score of 3-2. A crowd gathers in front of the Lions net as the players watch the puck go past the South Dundas goalie. The goal proved to be the game winner for the Demons. Chris Rice and David Toonders provided the offense for the Lions.

CHIEFTAIN PHOTO - J. BOULANGER



Iroquois Public School took part in several activities in conjuction with Fire Prevention week. The grade 2 class poses with Sparky the safety dog and Chief Phil Thompson. The children were shown around the pumper truck showing them how the truck operates and the different uses for the various parts of the truck.

CHIEFTAIN PHOTO - J. BOULANGER

South Dundas Girls Hockey

The South Dundas Midget House girls hockey team have started their season off with two wins and one loss.

The girls first game was played in Cornwall and they won the game 1-0. The lone goal came from Brooke Spencer with Kassie Whitteker assisting the play. Lore Casselman was strong in nets to earn the win.

Once again the girls played a team from Cornwall. Even though they played another great game with lots of shots, they were defeated 2-0.

Next up for the girls was the Gold team from Cornwall. The girls were able to fire four goals past the Cornwall goaile earning them a 4-1 victory. Goals coming from Courtney Thompson (2), Laurena Matthies and Reagan Hall.

SOUTH DUNDAS MINOR HOCKEY SCHEDULE OCTOBER 17-23				
DATE	TIME	ARENA	HOME	VISITOR
Novice B House				
Sun. Oct. 21	5:00 pm	Morrisburg	South Dundas	South Grenville 1
Mon. Oct. 22	6:00 pm	Chesterville	North Dundas 1	South Dundas
Novice C House				
Sun. Oct. 21	1:00 pm	Cardinal	South Grenville 2	South Dundas
Atom B House				
Sat. Oct. 20	1:30 pm	Kemptville	Kemptville	South Dundas
Atom C House				
Sat. Oct. 20	7:00 pm	Morrisburg	South Dundas	South Grenville
Sun. Oct. 21	10:00 am	Kemptville	Kemptville 1	South Dundas
Mon. Oct. 22	6:00 pm	Winchester	North Dundas	South Dundas
Peewee B Rep				
Sat. Oct. 20	10:30 am	Maxville	NGS	South Dundas
Peewee C House				
Thu. Oct. 18	8:30 pm	Youth Arena	Brockville	South Dundas
Bantam B Rep				
Mon. Oct. 22	8:00 pm	Morrisburg	South Dundas	Cornwall
Bantam C House				
Thu. Oct. 18	7:00 pm	Chesterville	North Dundas	South Dundas
Sat. Oct. 20	7:00 pm	Kemptville	Kemptville	South Dundas
Minor Midget				
Sat. Oct. 20	8:00 pm	Morrisburg	South Dundas	Charlan
Sun. Oct. 21	3:30 pm	Maxville	NGS	South Dundas
Major Midget Rep B				
Thu. Oct. 18	8:00 pm	Morrisburg	South Dundas	Cornwall
Mon. Oct. 22	8:30 pm	Long Sault	South Stormont	South Dundas
Major Midget House				
Wed. Oct. 17	9:00 pm	Prescott	South Grenville 2	South Dundas

GRADUATION



Heather Fawcett
Heather received her Bachelor of Science in Nursing at the University of Ottawa, June 2007 convocation. She is a former graduate of Seaway High, Iroquois. Heather is the daughter of Faron & Elizabeth Fawcett, Brinston and the granddaughter of Connie Martelle, Cardinal and Jim & Viola Fawcett, Iroquois. She is presently employed by the Winchester District Memorial Hospital as a Registered Nurse in the Medical/Surgical Unit. We are so proud of you! Love Mom & Dad, Alison, Lindsay, Erin & Evan



Alison Fawcett
Alison received her Ontario College Diploma in Dental Hygiene maintaining Dean's List status at the Algonquin College, June 2007 convocation. She is a former graduate of Seaway High, Iroquois. Alison is the daughter of Faron & Elizabeth Fawcett, Brinston and the granddaughter of Connie Martelle, Cardinal and Jim & Viola Fawcett, Iroquois. She is presently employed by the Ivanita Dentistry Professional Corporation as a Hygienist. We are so proud of you! Love Mom & Dad, Heather, Lindsay, Erin & Evan



Lindsay Fawcett
Lindsay received her Ontario College Diploma in Early Childhood Education maintaining Dean's List status at the Algonquin College, June 2007 convocation. She is a former graduate of Seaway High, Iroquois. Lindsay is the daughter of Faron & Elizabeth Fawcett, Brinston and the granddaughter of Connie Martelle, Cardinal and Jim & Viola Fawcett, Iroquois. She will be continuing her studies at Carleton Universtiy. We are so proud of you! Love Mom & Dad, Heather, Alison, Erin & Evan

South Dundas Chamber of Commerce goes to the races

ANDREA CARTIER
THE CHIEFTAIN

Sunday, October 21 will be South Dundas Day at Rideau Carleton Raceway as the Chamber of Commerce continues a long tradition of sponsoring the races. The South Dundas Chamber of Commerce is participating in the Raceway's Town & Country program which sees various communities in the area featuring their business and community on a particular evening. Lisa Richardson, a Rideau Carleton Raceway employee, stated, "South Dundas Chamber of Commerce has been sponsoring a day at the races off and on since 1993. And more recently this has been a regular event for the past 5 to 6 years." According to Richardson, two of the first sponsors from the 1990's were The Brister Group and C&L Feeds.

Everyone is welcome to come out for this special evening at the races, and South Dundas Chamber members are offered a special advertising deal. For example, the purchase of a business card sized ad will entitle the business to 4 tickets for window seat buffet dinners plus promotional packages of $2 betting vouchers and $5 slot coupons. A full page advertisement at a cost of $400 includes 10 dinner tickets as well as promotions. All sponsoring businesses will have their names on the Official Race Program as well as being featured on the television signal carrying the races to over 200 off-site betting venues and bars.

Participating businesses will also see repeated display of their business name on the in-field tote board as well as a live P.A. announcement welcoming their group at the beginning of the live racing broadcast. Each advertiser will also have a race named for their business and a second live P.A. announcement will be made when their dedicated race takes place. Businesses will have the opportunity to have a picture taken in the winner's circle with the horse that wins their dedicated race. The dining room at the racetrack holds 650 people, and Richardson explained that it is usually full to capacity on race nights. This provides race sponsors with a large and receptive audience.

"The turn out from South Dundas is always fantastic," stated Richardson. Tickets for the all-you-can-eat buffet plus the promotions are $30 per person. To learn more about this event, contact the South Dundas Chamber of Commerce at (613) 543-3443 or by email at info@southdundas-chamber.com.



Iroquois Legion Newsletter Branch 370

By Dar

My apology for not having a newsletter available for you last week but enjoying the Thanksgiving week-end with my family, I found I ran out of time in preparing it but I'll do better this week.

At the Euchre on October 2nd there were 7 tables. Picking up the 1st prize was Andy Acelvari while Willis Douglas claimed the second prize. Goldie Sypes nabbed the low score of the evening and not one skunk was in sight for the entire evening.

The Pot of Gold winner on Friday October 5th was Mike Lindsay who WAS signed in.

On Saturday October 6th Thanksgiving weekend only eight players showed up for the Cribbage League and "Doubles" was the name of the game. Taking the first prize with a total of 1038 points was Ted Gratton while Andre Gravel came in second and only six points behind Ted. Patricia Casselman came in third with a score of 1016 points. Managing to take the Bridesmaid's honors of the day was Ken Palmer with his total of 1006. A total of ten skunks was handed out on the day and picking up two each was Bernie Montroy and Willis Douglas while Glen Mattice roped a trio of the furry pole cats.

On Saturday October 13 there were thirteen enthusiastic Cribbage players gathered in the Lounge. Andre Gravel came in first with a total of 1078 points while Ted Gratton was just two points behind Andre. Bob Esford proudly sat in the Bridesmaid's chair with his count of 1043. A total of seven skunks were seen scooting around the Lounge and Patricia Casselman managed to pick up two of them.

The Pot of Gold winner on Friday evening happened to be Sharon Lewis who WAS signed in.

The Friday luncheon for this week is baked chicken, dressing, mashed potatoes and veggies. Dessert is to be cake with a broiled topping.

At Euchre on Tuesday October 19th there were seven tables. Taking the first prize was Doris Wright while the second prize went to Jean Dunbar. Evelyn Bradford ended up having low score of the evening.

This coming Saturday October 20th we will be having a steak BBQ with all the trimmings. It is $12 per person and starts at 4:00 pm. There is a limited amount of tickets available. We look forward to seeing you there.

Comrade John Morrison our Service Bureau Rep in Ottawa will be making his Itinera[illegible] visit to our Branch d[illegible] ing the week of October 29. If you or someone you know would be interested in seeing him concerning benefits for veterans or their dependents, please contact Con. John Wilson our Branch Service officer at 613-652-4958 as soon as possible and he will set up an appointment for you.

Our Legion General meeting will be this Thursday at 7:30 pm and our Zone Commander Com. Ken Sorrenti and Dep. Zone Commander Com. Sharon Murray will be making their official visit to our Branch. I'm hoping that we can count on a good membership being in attendance. I for onewould appreciate this.

Before closing, I'd like to thank my Vice President Com. Vicki Tetley for standing in for me and representing our Branch at the District Convention held in Ottawa on the week-end. I really appreciate this.

Until next week – Take Care

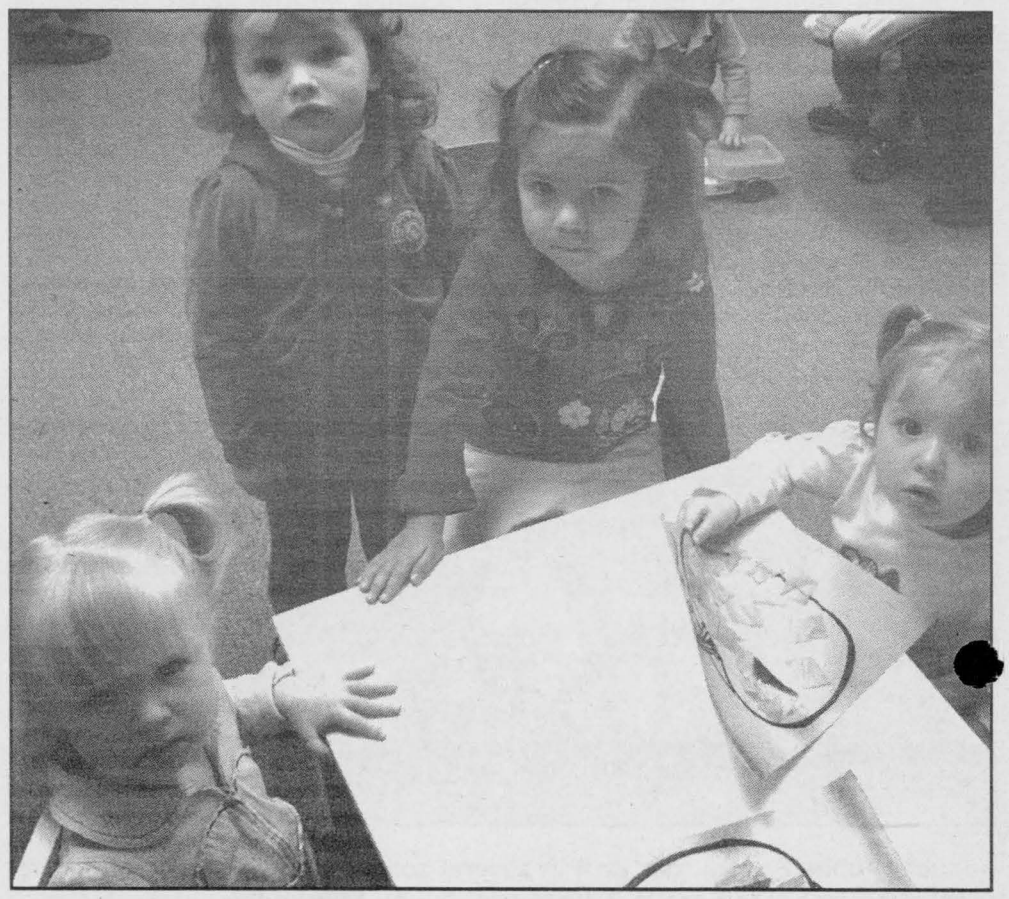

The Iroquois Public Library hosted children ages 3-5 from some Halloween stories and crafts. Pictured in the photo from left to right are Kadynn Morrison, Alice Lewis, Jorja Piquette and Avery Adair.

CHIEFTAIN PHOTO - J. BOULANGER



IROQUOIS CHIEFTAIN Classifieds

We've Got You Covered

TEL: 613-258-3451 • FAX: 613-258-0617
connie.seguin@metroland.com • www.runge.net

Social Notes

Births · Deaths · Engagements · Weddings · Graduations
Birthdays · In Memoriams · Stag/Doe · Anniversaries · Thank You

BIRTHS



Becky Lamothe & Kevin Typhair
are delighted to announce the late arrival of their beautiful daughter
Alyssa Michel Typhair
on September 30, 2007.

Grandparents Michael & Laurel Lamothe and Joanne & Mark WIlliamson look forward to spoiling Alyssa. Proud great grandparents are Granny & Fitzy and Grandpa Typhair.
Congratulations from Uncle Sean, Aunt Dawn, Aunt Lisa & Uncle Alex.
Kira and Max Lamothe welcome their new cousin to their playgroup.

CL6295

Social Announcements
• Births
• Deaths
• Thank You
• Stags
• Engagements
• Weddings
• Anniversaries
• Graduations
• Birthdays

Kemptville Advance
Iroquois Chieftain
Kemptville Weekender
Ottawa South Weekender

Call: 613-258-3451
613-258-0617
Email:
connie.seguin@metroland.com

We Accept MasterCard VISA
Call 613-258-3451 to place your ad
All Classified Advertising must be pre-paid.

IN MEMORIAMS

PROSSER: In loving memory of our dear father, Carmen who passed away October 19, 1988.
Gone but not forgotten,
Always loved and remembered.
Loved and remembered by Gloria, Glenna, Sylvia, Winston, Earl, Nancy, grandchildren and great grandchildren.

HYNDMAN: In loving memory of a cherished friend Lloyd who passed away October 18, 2006.
Never more than a thought away,
Quietly remembered everyday;
No longer in my life to share,
But in my heart you are always there.
Sadly missed by Dorothy.

VOGEL: In loving memory of Heinz Vogel who passed away October 16, 1999.
They say memories are golden,
Maybe that is true;
I never wanted memories,
I only wanted you.
Helen

Passages

DEATH ANNOUNCEMENT

DOREEN PINDER-MOSS

In hospital in Perth, on Saturday, October 13, 2007, aged 90 years. Doreen Bryant of Perth, formerly of Burritts Rapids. Devoted wife of Jack Pinder-Moss. Loving mother of John Pinder-Moss (Pam) of Victoria, B.C., Jill Juusola (Jack) of Kamloops, B.C., Bob Pinder-Moss (Dianne) of Gillies Corners, Alan Pinder-Moss of Edmonton, AB. Dear grandmother of Davin, Kalline, Vanessa and Alyssa and great grandmother of Kate. A Service in Memory of Doreen will be held at the Christ Church, Burritts Rapids on Friday, October 19, 2007 at 11:00a.m. Interment at the Parish Cemetery. Those who wish, may make memorial donations to the Salvation Army. For condolences and online guest book please visit: www.grant-brownfuneralhome.com



A booklet of commemorative verses is available at this newspaper. We sincerely hope it will prove to be of service to readers who are desirous of selecting a suitable verse for their In Memoriam.

WEDDINGS



Diana (Leeson) and Jim Fisher
would like to thank family and friends for joining the celebration as they enter the next phase of their lives together
- as husband and wife!
Vows were exchanged in a perfect country setting on their farm in Oxford Mills, August 25, 2007.

CL6256

BIRTHDAYS

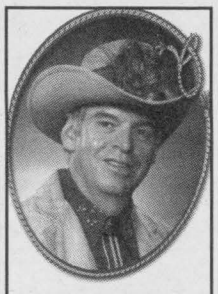

HAPPY BIRTHDAY
Johnny Capes
Seventy and looking heavenly!
from the family

CL6271

Your head says you're too busy?
Listen to your heart instead.
Become a Heart and Stroke Foundation Volunteer.
Call 1-888-HSF-INFO, or your local Heart and Stroke Foundation office.
HEART AND STROKE FOUNDATION OF ONTARIO

FOR SALE

1930s SOLID OAK antique dining set, includes 6 chairs, $1000. 613-838-3131.

Organ For Sale



BALDWIN
French Provincial Cabinet.
White & Gold.
Excellent Condition.
$600.
or Best Offer.
613-622-0015

CL6273

HERBALIFE: Lose weight - feel great! Special until October 15 - 15 % off (coupon code: welcome)
www.herbalandyou.net
800-659-9193

HORSE TRAILER and wagon greenbox. Phone 613-489-2101.

HOT TUB (SPA) Covers-Best Price. Best quality. All shapes and colours. Call 1-866-585-0056. www.thecoverguy.ca

---

WHIRLPOOL "designer series" fridge $300., stove $200., excellent condition. 32" RCA TV $150., King size bed/box spring/frame $200. All recent purchases. Four snow tires on 15" steel universal rims, $125. 613-258-0845.

WHIRLPOOL WINDOW air conditioner, like new, 6,000BTU, fits 13 1/2"H x 24 x 36W opening, hardly used, $100 OBO. Phone Roger 613-258-3152.

WHIRLPOOL WINDOW air conditioner, like new, 6,000BTU, fits 13 1/2"H x 24 x 36W opening, hardly used, $100 OBO. Phone Roger 613-258-3152.

FOR SALE

BUNK BED, red tubular steel, double/single, $200. Phone 613-258-4753.

FIREWOOD

MIXED HARDWOOD: maple, ash and red oak, $75. per cord picked up; $95. delivered, 2 cord minimum. Phone 613-720-5942.

PETS

TWO FREE RABBITS to a good home. Phone 613-658-2836.

HOUSES FOR RENT

KINBURN AREA 3 bedroom bungalow. 5 appliances, heat included $1150/mth. Available immediately 613-832-1557

KINBURN AREA large 3 bedroom mobile home. 5 appliances, large lot, heat included. Available immediately. $900/month. 613-832-1557.

LARGE THREE bedroom house in Kemptville. Available immediately. Phone 613-296-0538.

THREE BEDROOM, 2 bathroom, country setting, close to Kemptville, paved road, $1,200 plus utilities, Dec. 1, references, first and last, gas heat, 613-686-6226.

APARTMENTS FOR RENT

TWO BEDROOM apartment for Dec. 1/07 in Kemptville. Close to amenities. $742.97 with parking. Utilities extra. Phone 613-258-6759.

NORTH GOWER, 2 bedroom, walk out basement with private entrance, $725. + utilities, approximately 1,500 sq. ft., fireplace, open concept, parking and laundry included. 613-489-4091.

FOR SALE



CL4978

APARTMENTS FOR RENT

ONE BEDROOM apartment in executive waterfront house. Bright, newly renovated, fridge and stove, separate entrance, lots of parking, docking privileges. $775, heat and hydro included. First and last. Available September 1. Phone 613-780-2837 or 613-692-5451.

ONE BEDROOM apartment in quiet building in Kemptville. No pets. $650./month plus hydro. Call Donna, 613-258-1262, daytime to arrange viewing.

SPACIOUS, QUIET two bedroom apartment. Excellent for retired people. Stove and fridge, no pets, no smoking, 512 Clothier St., Kemptville. Call 613-258-3010.

TWO BEDROOM apartment for rent Nov. 1, 2007 in Iroquois at Riverview Apartments. Please call 613-652-4332 for more info.

TWO BEDROOM apartment in clean, quiet building in Kemptville. Phone 613-229-1653.

TWO BEDROOM apartment in six-plex, $736/month. Heat and hydro extra. Ground floor. First, last and references required. No pets. Call Tim or Margaret 613-258-2663.

TWO BEDROOM apartment, Kemptville, $850/month. One bedroom $650, Kemptville. Call Patty 613-447-8847.

KEMPTVILLE, available November 15, 3 bedroom Apt., 5 appliances, fireplace, balcony, $850/month, heat and hydro extra. 613-296-3455

COTTAGES FOR RENT

WATERFRONT on Rideau River, winterized, small cottage, close to 416, gas heat, $675/month. Phone 613-729-6072.

STORAGE SPACE

416 MINI STORAGE, secured, fenced property, 24 hour key pad access. Various compartment sizes. 613-258-1146.

KEMPTVILLE MINI-STORAGES: individual units, various sizes, residential or commercial. 613-258-6464.

MOVING & STORAGE

INDOOR STORAGE for cars, boats, trailers. Reasonable rates. 613-489-2270

VEHICLES

1995 SATURN SL1, excellent shape, new winter tires, new EGR valve, Kenwood AM/FM/CD player, needs engine work. $1,000. OBO. Phone Roger 613-258-3152.

1995 SATURN SL1, excellent shape, new winter tires, new EGR valve, Kenwood AM/FM/CD player, needs engine work. $1,000. OBO. Phone Roger 613-258-3152.

CREDIT PROBLEM! In house finance is easy, just apply on-line and become pre-approved. For clean, low mileage vehicles www.car-o-line.com or call Car-o-line Auto's at 1-877-820-5598 or 613-448-2488.

LESSONS

RIDING LESSONS, Birthday parties, School day trips, Trail & pony rides, Summer Camp (Climbing wall, riding, archery, canoeing, etc.) Overnight & Day. www.frontiertrailscamp.com Call 613-625-2416

EDUCATION

HATE YOUR JOB?
Train for a new one in LESS than 8 months! Personal Support Worker, Travel Counsellor, Paralegal, Pharmacy Technician, Dental/Medical Office Assistance, Accounting and Payroll.
CALL TODAY
613-722-7811
www.4myaca.com
Algonquin Careers Academy

BUSINESS OPPORTUNITIES

JOB AT HOME. $487.68 Weekly. Assemble Products, Mail or Computer Work. Free Details. www.TopJobReview.com write CHRJobs: 372 Rideau Street, #916, Ottawa, ON K1N 1G7 Ref# A15 1-800-351-5120.

PROMOTE YOUR BUSINESS or Service to over 4 million adults in Ontario. Call today to book your classified word ad in over 100 community newspapers! Regional & Weekly packages avail. (Includes online). 416-493-1300 ext. 237, 288, 276 advertising@metroland.com

MORTGAGES & LOANS

$$MONEY$$ CONSOLIDATE DEBTS, mortgages to 100%, no income, bad credit OK! Ontario-wide Financial Corporation 1-888-307-7799.

HOUSE CLEANING

EXPERIENCED Housekeeper has openings for new clients. Very reasonable rate and references available. Call 613-657-1221.

VAL'S BUSY BEE'S Home Cleaning Service. There is cleaning, scrubbing and dusting to do! Just can't find the time??? Look no further, I can do it for you. Include your dishes and laundry as well. I have experience, I am bondable. Rates are always negotiable. A cleaner house is only a phone call away. Call 613-806-3967.

PUBLIC NOTICES

NOTICE TO READERS
Please be advised that phone numbers starting with 1-900 are not toll-free calls.

FRANCHISES

CRABBY Joe's
JOIN THE EXCITEMENT!
New franchises are coming to Ottawa Region.
For Franchise info call 1-877-272-2952
www.crabbyjoes.com

PERSONALS

ALCOHOLICS ANONYMOUS: Do you want to stop drinking? There are no dues or fees for A.A. Membership. The only requirement is a desire to stop drinking. Phone 613-258-4891 or 613-826-2202.

COMING EVENTS

3rd Annual Tanya's Texas Hold'em
October 19th,
Tudor Hall

All funds raised will be donated to the ORCF. Top 10 finalist win a prize, includes dinner. See: **www.teamtanya.ca** for all details.

BAZAAR & LUNCHEON at the Iroquois United Church, Saturday, October 27 from 10:30am to 1:30pm. Crafts and silent auction.

BRINSTON UNITED CHURCH 16th Annual Craft & Gift Show, Saturday, October 27, 9am-2pm at the Matilda Hall in Dixon's Corners. Hot and cold lunch served by the Sunday School. Admission $1.00, with chance to win over 25 door prizes! Over 30 vendors present, with a variety of great items. Craft table for CHEO included.

BRINSTON UNITED CHURCH Gospel Gathering with Tom Wilson and Border Bluegrass, Saturday, October 20, 7:30-9:00pm. Refreshments to follow. Tickets $5.00, call Rita 613-652-2411 or Gwen 613-652-4792.

SHOPPING TRIP - November 2-4. St. Jacobs/Toronto shopping. Vaughan Mills, St. Jacobs farmer's market, Yorkdale. Space still available. Call 888-582-7011 or visit www.jamiesontravel.com

ST. DANIEL'S FALL BAZAAR, Sat., Oct. 27 at the South Mountain Agricultural Hall, 11:00am to 1:30pm. Crafts, baking, homemade lunch $7.

GARAGE SALES YARD SALES

SAT., OCT. 20 (rain date Oct. 21), 9am-1pm, 1820 and 1826 River Road, 4 km south of Drummonds. Twin beds with bedding, electric lawn mower, Electrolux vacuum cleaner, glass end tables and miscellaneous household items. Lots of free stuff.

SAT., OCT. 20, 8am-1pm, 10711 Nelson Raod, South Mountain. Something for everyone. Rain or shine.

HELP WANTED

AZ DRIVER REQUIRED for Auto Transport Company. Must have clean abstract and ability for long haul work. Please fax resume to 613-652-2020.

HELP WANTED

BUSY AUTOMOTIVE shop requires tire technicians for both in-shop and road service departments. Experienced technicians only. Please contact Samantha at 613-821-2953. You can also fax your resume to 613-821-4082 or email it to osgoodetire@storm.ca

CARPENTER'S HELPER needed, experience necessary, tools provided. Good rate of pay. Contact Russ 613-286-6569.

DAY AND NIGHT time cleaners needed for commercial cleaning company. Please fax resume to 613-692-0314 or call 613-692-1011.

LOCAL KEMPTVILLE business needs a Bookkeeper able to record from source entries to balance sheet. Must know Simply Accounting. Please apply to P.O. Box 1402W, c/o The Advance, Kemptville, ON K0G 1J0

HELP WANTED

EMPTY NEST? Kids back to school? Local cleaning company seeks mature, part time employees, days only. Must be responsible, experienced, reliable and bondable with transportation. Competitive wages. 613-989-1449.

ESTABLISHED COMPANY seeking dependable employees for landscaping, lawn maintenance & snow removal. Full-time, year around employment. Come join our team. Fax resume 613-831-9320.

HIRING: KBD Transportation, Executive Assistant, 1 year maternity leave replacement starting November 19, 2007, 24 hours/week. Closing date: October 26, 2007. Visit: www.kbdtransportation.com for details.

DOG GROOMER wanted in North Gower. Part time, flexible hours. Must have experience with most breeds. Good pay and modern equipment supplied, 613-489-2566.

CAREERS

Bell Technical Solutions has openings in **Ottawa** for...

Cable Technicians

You will install, maintain, and repair all types of telecommunication equipment including copper and fiber optic cable and related peripheral equipment. Operation of a company vehicle required.

Cable Pullers

You will be responsible for the placement of telecommunication equipment including copper and fiber optic cable and related peripheral equipment. Your own transportation and ability to commute to various customer sites is required.

You have the ability to distinguish colour-coded wire, read blue prints, and work in confined spaces. Able to work evenings and weekends, lift up to 60 lbs., and work at heights. You are proficient in English and have a valid G2 Drivers Licence.

Please forward your resume to: **Fax: 1-866-298-0998**
e-mail: resumes@belltechsolutions.ca

Bell

CL6297

Ryan's Well FOUNDATION

Education Coordinator/ Assistant Office Manager

Assist the organization as it continues to evolve by promoting, partnering and delivering an education program in support of the Foundation's clean water and sanitation efforts and by assisting with daily office administration.

Responsibilities
- Coordinate/manage/administer foundation's educational programs
- Delivery of workshops, seminars and youth outreach
- Respond to inquiries via email, mail & telephone
- Assist with office management on a daily basis

Qualification
- University degree or equivalent experience
- Education background and interest in international development
- Experience in development/facilitation of workshops, seminars & youth outreach
- Strong writing, communication, planning, supervision & reporting skills
- Self starter, works independently and manage multiple assignments
- Proficiency with pc's, Microsoft Office, Adobe, Internet
- Flexible schedule including possible weekends
- Possess valid drivers license
- Ability to speak French is an asset

Compensation: Contract Salary
Submit resume & salary expectations by October 23, 2007
Office Manager
Ryan's Well Foundation, 215 Van Buren Street, Kemptville, ON, K0G 1J0
Email: info@ryanswell.ca Website: www.ryanswell.ca

HELP WANTED

HOMEWORKERS NEEDED!! To assemble products, stuffing envelopes, mailing/processing circulars, on-line computer work available. Up to $1,500/week, no experience needed! Free information at www.Jobs-WorkConnection.com Reference 3-100.

Classifieds GET THE JOB DONE

HELP WANTED

HOUSE CLEANING Company presently seeking supervisor-manager, full-time. Must have car. $11.00/hour + $250/month car allowances. 613-860-0436. Career and franchise opportunities available.

SECURITY
Due to the tremendous growth in the security industry we are looking for possible candidates. Full-time & part-time positions available. Please call 613-829-5555 for an interview.

HELP WANTED

ORGANIST: Immediate opening for Winchester United Church to play Casavant organ. Previous experience preferred. Facilities are available for private music teaching. Forward resume to Ministry and Personnel Committee, Winchester United Church, Box 65, Winchester, Ontario K0C 2K0 by October 25. Phone 613-774-2512. Email: eeterose@magma.ca

CAREERS

Take control of your future

Become an Entrepreneur with a Canadian retail icon as . . .

INDEPENDENT STORE OPERATORS

Embrace the freedom of running your own business! Join Mac's Convenience Stores Inc.

This opportunity is available to individuals with a strong business sense, excellent customer service skills and the drive to succeed.

Take the first step and partner with Mac's. Please visit us at: **www.macs.ca**

We thank all applicants for their interest; however, only those selected for an interview will be contacted. We are an equal opportunity employer.

CL6293

Mac's

At Waste Management, we Think Green in a big way. Our trucks are green. Our containers are green. And when it comes to protecting the communities we serve, our attitude towards the environment is most definitely green. Our Mechanics are responsible for performing major servicing and repairs on Company vehicles, beyond the scope of basic preventive maintenance while working shiftwork under limited supervision. They perform preventative maintenance, run inspections and diagnostic tests, and repair a variety of vehicles and equipment.

Licensed Truck Mechanics
Carp

- Completion of secondary school and a minimum of two years of experience in automotive/truck, or light or heavy equipment maintenance and repair, or the equivalent combination of education and experience
- Provincial certification as a Truck Mechanic
- Ability to speak, read, write and understand the primary language used in the workplace
- Ability to safely operate vehicles
- Ability to act upon observations and relate appropriate Company policies and procedures to situations
- Ability to work effectively and efficiently both independently and in a team environment
- Ability to push, pull, drag, and lift items up to 50 pounds

To apply please send your resume to **cdncareers@wm.com** indicating Mechanic - Carp in your subject line, or by fax **866- 496-1127** or by mail to **254 Westbrook Rd., Carp, Ontario K0A 1L0; Attention: District Manager.**

Waste Management is an equal opportunity employer.

CL6265

WM WASTE MANAGEMENT

CAREERS

We are an innovative leader in the newspaper industry and are currently seeking candidates to join our production team in the role of:

Press Person

Ottawa Region Media Group is looking for an experienced press person. The candidate must have a minimum of 5 years' experience on Goss or Goss related equipment.

JOB SUMMARY:
This position is responsible for the management of crew in the efficient operation of the printing units and maintenance to achieve a quality printed product.

REPORTS TO: Plant Manager

COMPETENCIES/SKILLS AND EXPERIENCE:
- Must have a thorough working knowledge of press setup and layout
- Must have a minimum 5 years' Ventura or Goss community web press related experience
- Able to work shifts
- Must be a motivated self starter
- Assist in maintaining and improving quality standards and production performance

FORWARD RESUME TO:
Dennis Girard
Plant Manager, Ottawa Region Media Group
P.O. Box 400, Renfrew, ON K7V 4A8
Fax: 613-432-6689
email: dennis.girard@metroland.com

Metroland is an equal opportunity employer. We thank all applicants for their interest, however, only those selected for an interview will be contacted. No telephone calls please. All resumes will be kept on file for future consideration.

Ottawa Region Media GROUP
A division of Metroland Media Group Ltd.

CL554

GET NOTICED - UPGRADE YOUR AD



Ask Us About .....
workopolis.com
CANADA'S BIGGEST JOB SITE
CL2682

The ONLY Community Newspaper with this added feature

Book your Recruitment ad today
and receive 15 days on workopolis for only $130*
*Placement in this publication is required.

Kemptville Advance
Iroquois Chieftain
Kemptville Weekender
Ottawa South Weekender
206 Prescott St.,
Box 1402, Kemptville, ON, K0G 1J0
Phone: 613-258-3451 Fax: 613-258-0617
Email: connie.seguin@metroland.com

CLASSIFIED ADVERTISING

Circulation 28,402

Classified Display
Combo Line Rate $ .90

Kemptville Advance (Tuesday)	$0.46/agate line
Iroquois Chieftain (Tuesday)	$0.41/agate line
Kemptville Weekender	$0.63/agate line
Ottawa South Weekender	$0.63/agate line

Classified Word Rates

25 words or less	$12.50
Per additional word	$0.47
Box replies	$3.00
Word ad with box	$2.00
Bold Heading	$2.00
Found/Reuse/Recycle	FREE
In Memoriams 75 words or less	$12.50
Per additional word	$0.47

Social Announcements
The following are boxed display ads and will appear on the classified pages
Births, Birthdays, Engagements, Graduations, Anniversaries and Weddings
Price includes 75 words, $0.47 per additional word

No Photo	With Photo
1 col.....$17.92	$22.64
2 col..... $33.02	$37.74
3 col..... $46.22	$50.94

Cards of Thanks, Death and Obituary Notices are $33.02 for 300 words (additional $0.47 per word over 300), $4.72 for photo (2 column classified)
Classified Word Ads and Social Announcements Will run in all four (4) papers.

Deadlines
All classified word ads and display ads must be submitted by
MONDAY 4 P.M. for Weekend Editions
FRIDAY 4 P.M. for Tuesday Editions
Cash, Cheque, Visa, Mastercard
ALL RATES SUBJECT TO GST

Classifeds Must Be Pre-Paid before the Deadline

Network Classifieds: Advertise Across Ontario or Across the Country!

For more information contact Your local newspaper

AUTOMOTIVE

MOTOR VEHICLE dealers in Ontario MUST be registered with OMVIC. To verify dealer registration or seek help with a complaint, visit www.omvic.on.ca or 1-800-943-6002. If you're buying a vehicle privately, don't become a curbsider's victim. Curbsiders are impostors who pose as private individuals, but are actually in the business of selling stolen or damaged vehicles.

BUSINESS OPPS.

#1 GOURMET CANDY BUSINESS. NOTHING LIKE IT. Great Opportunity to get a Head Start in this Billion Dollar Industry. Part-Time Business. www.loonievend.com.

A GREAT OPPORTUNITY TO OWN YOUR OWN PET FOOD BUSINESS, turnkey for under $10K. For more information Call Julie Mutch Toll-Free 1-877-738-3287 Ext. 217 or (604) 518-7706, www.ripleesranch.com.

EXCITING MOBILE TOOL FRANCHISE - Complete Business System: Premium Quality Products, Financing programs, Extensive Training & Support Programs. No franchise fees or royalties. Call Matco Tools Toll-Free 1-888-696-2826. www.gomatco.com.

PET LOVERS join Multi Menu, Free Home Delivery Pet Food & Accessories, marketing and support, no royalties, exclusive territories, 150 franchises in Canada! www.multimenu.ca, FREE SEMINAR, Call Toll-Free 1-877-462-0056.

SUCCESSFULLY OPERATE a proven small business from your home. Anyone can do it! We train. Go to www.lormit.com click on Franchise Opportunities.

TURF LOGIC FRANCHISE OPPORTUNITY - 100% Pesticide Free Lawn Care. High-Tech System, Protected Territory, Outdoor Lifestyle. Get ready now for 2008! Master Territories available, Toll-Free 1-866-239-4056, www.turflogic.ca.

CAREER TRAINING

THERE IS A CRITICAL SHORTAGE of quality-trained medical transcriptionists throughout North America. Start your on-line career training today! At-home and on-site employment opportunities. 99% graduate employment rate. Contact CanScribe today for a free information package! 1-800-466-1535. www.canscribe.com, info@canscribe.com.

EDUCATIONAL OPPS.

BECOME AN INTERIOR DECORATOR with our professional distance education program. Gain practical skills and learn how to start your own business. FREE BROCHURE. 1-800-267-1829. www.qcdesignschool.com.

FINANCIAL SERVICES

NEED MONEY? 3 easy ways to obtain financial help from your ex-employers pension plan, LIRA (Locked in Retirement Account) 1-877-729-6253.

FRANCHISE OPPS.

BUSINESS IN A BIN! Trash in N. America is a $35 billion industry. Get your piece! Bin There Dump That is a mini disposal container roll off system that is franchising in your area and looking for entrepreneurs with passion. Reasonable entry cost. Exclusive territory. Full training, marketing materials, lead programs and more! Over 100 years of experienced franchisor support. Fiona Rea (905) 823-8550 ext.24, www.bintheredumpthat.com.

FOR SALE

#1 HIGH SPEED INTERNET $18.95 / Month. Absolutely no ports are blocked. Unlimited Downloading. Up to 5Mps Download and 800Kbps Upload. ORDER TODAY AT www.acanac.ca or CALL TOLL-FREE: 1-866-281-3538.

A FREE TELEPHONE SERVICE - Get Your First Month Free. Bad Credit, Don't Sweat It. No Deposits. No Credit Checks. Call Freedom Phone Lines Today Toll-Free 1-866-884-7464.

ADD AND SAVE on home phone reconnection. Bad credit - no problem! Up to $30. off for new customers, plus lower monthly rates! Call Tembo 1-877-266-6398 or sign up online www.tembo.ca.

Decks, Fences, Wood-PVC-Chain-link. D.I.Y. or installed. Free Estimates. Senior discounts. End of season specials. WILLIAMSBURG WOODS AND GARDEN INC. 1-613-543-2666.

HOT TUB, 2007, loaded, all options, cover, warranty, new, still in wrap. Cost $9,000, Sell $4,900. 613-482-1719.

SAWMILLS from only $3,495.00 - Convert your LOGS TO VALUABLE LUMBER with your own Norwood portable band sawmill. Log skidders also available. www.norwoodindustries.com - FREE Information: 1-800-566-6899 Ext:400OT

MORTGAGES

$$$ 1st & 2nd & Construction Mortgages, Lines of Credit... 95-100% Financing. BELOW BANK RATES! Poor credit & bankruptcies OK. No income verification plans. Servicing Eastern & Northern Ontario. Call Jim Potter, Homeguard Funding Ltd. Toll-Free 1-866-403-6639, email: jim.potter@hughes.net, www.qualitymortgagequotes.ca.

A BELOW BANK RATE, 1st and 2nd Mortgages, 95% to 100% Financing, Debt Consolidation, Self-employed Specialists, All Credit Types considered, X-Bankrupts. CALL TODAY 1-800-225-1777, www.homeguardfunding.com, EST. 1983.

"ARE YOU SINKING IN DEBT?" 1st, 2nd & 3rd Mortgages - Bruised Credit - Bank Turndowns - Debt Consolidation - Refinancing - Power of Sale - Past Bankrupt - Home Renovations. We can lend a Hand. www.canadalend.com Toll-free 1 (866) i CAN LEND (1-866-422-6536) CALL NOW!

AS SEEN ON TV APPROVED MORTGAGE - Whatever your credit score with equity you're Approved for 1st or 2nd mortgage or a home equity loan. Self-employed, self declared income, great credit or poor credit, approved at Best Possible Rates, 20 to 55 year mortgages - you pick the term. Fast closings, no up front fees. No more waiting to hear declined by the giants. GO TO www.LaBuick.com or CALL Toll-Free 1-800-580-6318.

MORTGAGES - FREE INFORMATION - INSTANT PRE-APPROVALS BY PHONE FOR ALL PROPERTY TYPES. Bank turndowns OK, Bankruptcies OK, No/Low Income OK. 1st, 2nd, 3rd Mortgages, Construction/Renovations, Debt Consolidations, Purchases, Refinancing. Easy Low Monthly Payments. Good/Bad Credit. If you have sufficient "Equity" ... YOU'RE APPROVED!! Servicing Ontario for over 20 years. CALL Toll-Free: 1-866-996-8226 - Seven Days a Week "Anytime." New Haven Mortgage Corporation.

LARGE FUND---Borrowers Wanted. Start saving hundreds of dollars today! We can easily approve you by phone. 1st, 2nd or 3rd mortgage money is available right now. Rates start at Prime. Equity counts. We don't rely on credit, age or income. CALL ANYTIME 1-800-814-2578 or 905-361-1153. Apply online at www.capitaldirect.ca

HEALTH

DO YOU WANT TO LIVE LONGER, HEALTHIER LIFE? Find out how by taking the free Heart and Stroke Foundation Risk Assessment(TM) today. Start by visiting www.heartandstroke.ca/riskplan or call 1-877-755-6677.

EMPLOYMENT OPPS.

REPS NEEDED for home party based business "Signature Homestyles". Ground floor opportunity! Start for as little as $25. Limited time only. Call Lorna 780-980-1883.

HELP WANTED

$$$ PAID WEEKLY! Company needs part-time/full-time help to process unclaimed bank accounts. Call 1-800-731-0126.

VACATION/TRAVEL

ALL INCLUSIVE PACKAGES - Book Online at www.canadatravels.com and save more on your vacations. Use code VIP72347 for discount or call us toll-free at 1-800-563-5722.

DESTIN DISCOUNT. Vacation condos and homes on and off beach. Boat slip properties available. Speedboat Races 10/29 - 11/05. Fishing Rodeo 10/01 - 10/31! Reserve Now! 1-800-837-5102, www.holidayisle.net.

SANDPIPER COVE. 43 ACRE RESORT, heart of Destin. Private beach, marina, golf. Free dolphin cruise, videos & more. Reduced fall/winter rates. 1-800-874-0448. Book online, www.sandpipercove.com.

TIMESHARE FORECLOSURES -- Save 60-80% off Retail! Best Resorts & Seasons! Call for FREE Timeshare Magazine! 1-800-496-5964. Browse online for over 400 worldwide properties -- www.holidaygroup.com/ocn.

TIMESHARE RESALES - Sell-Buy-Rent. World's largest timeshare resale broker. Stroman Realty - since 1979. Worldwide selection of resort properties. Call today toll-free 1-800-201-0864.

PAY TELEPHONE SERVICES

LIVE READING, LOVE* MONEY* CAREER*. The best Canadian Psychics 1-900-451-5756, $2.85/minute. Bell Mobility dial # tarot (82768), $2.79/min. 18+ Webcam Reading, www.mediumcanada.com.

PERSONALS

5 REASONS WHY TO JOIN MISTY RIVER INTRODUCTIONS: - Tired of people on the internet who aren't who they say they are - Thousands of people matched successfully in the last 12 months - See current photos with complete profiles - Ready to meet someone who can commit to a relationship - We have been successfully matching for 12 years. CALL (613) 257-3531, www.mistyriverintros.com.

CRIMINAL RECORD? Seal it with a PARDON! Need to enter the U.S.? Get a 5 year WAIVER! Call for a free brochure. Toll-free 1-888-9-PARDON or 905-459-9669.

SERVICES

CLEAR YOUR CRIMINAL RECORD. Free Pardon & U.S. Entry Waiver Assessment. A record affects employment, travelling and other necessities. Apply online www.canadianpardons.ca or Call 1-800-298-5520.

SKILLED HELP WANTED

WINTER MAINTENANCE TRUCK MECHANIC - A mechanic with a valid Truck/Coach mechanic's licence is required for year round employment with a local road building Construction Company. Experience with winter plow trucks and computerized spreaders as well as regular road building equipment is a priority. Salary will be commensurate with experience and qualifications. Please send your resume to: Ellwood Robinson Limited, 2075 Great Northern Road, Sault Ste. Marie, Ontario, P6A 5K7, Fax: 705-945-8237, Email: djones@ellwoodrobinson.ca.

STEEL BUILDINGS

ALLIED STEEL provides turnkey building solutions. We work with you, to make sure your entire building project is managed from concept through completion. 1-877-35-STEEL (7-8335). Mention this ad for free Shipping!

STEEL BUILDING SALE! "Ontario MANUFACTURER DIRECT!" Take Now or deposit holds till April. Examples: 25x36 $6100. 30x44 $7700. 35x52. 40x70. Others. Ends/accessories optional. Pioneer 1-800-668-5422.

STEEL BUILDING SUPER SALE! Prices too low to publish! Colour available! Call NOW for free shipping! www.crownsteelbuildings.ca, 1-800-457-2206. Garages, workshops, heavy/farm equipment storage.

• It's Affordable • It's Fast • It's Easy • It's Effective • One Bill Does It All

• Northern Ontario $82 • Eastern Ontario $143 • Western Ontario $133 • Central Ontario $139 • All Ontario $424 • National Packages Available!



Iroquois and area beavers, cubs and scouts were busy on Saturday, October 13 at the Iroquois Plaza as they held their annual Apple day. The purpose of the day is to give something back to the community. The scouts, cubs and beavers offer apples for a small donation. Mustard's Variety donated hot chocolate to help keep the teams of workers warm and Smyth's Apple Orchard helped out with the apples. In this photo a few of the 28 team members are taking a break. Left to right are: Jordan Bovin-Way, Tristen Hanes, Brittany Holmes, her sister Caitlyn Holmes, Nathan Heuvel and Michael Richer.

CHIEFTAIN PHOTO - J. M



COME & JOIN US

Saturday, October 27th
2-4pm

The Hartford is happy to invite to an afternoon of Bluegrass music, featuring Nation Valley Bluegrass and friends.

Join us for an afternoon of music, fun and tasty treats.

Call 613-543-3984

HARTFORD
RETIREMENT CENTRE
3 Fifth St. West
Morrisburg, ON

ORCA Approved/Member
CHARTWELL
SENIORS HOUSING REIT
www.chartwellreit.ca

140852

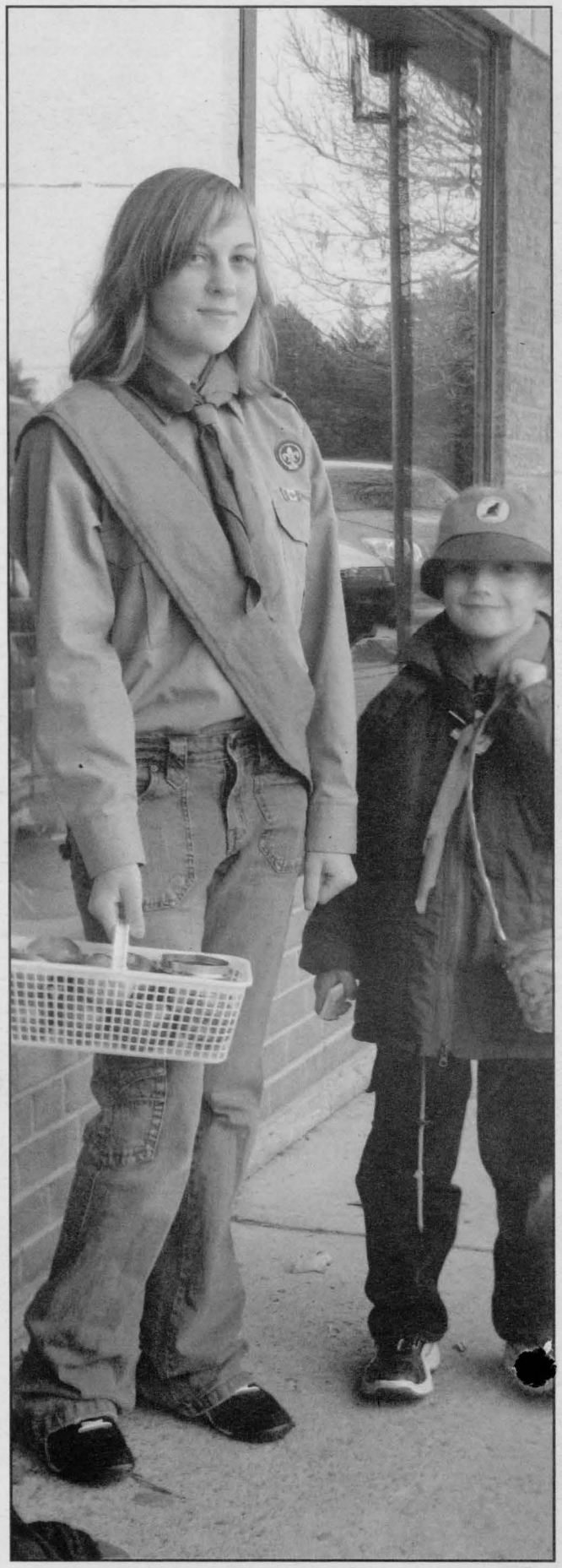

Pamela Wise and Thomas Mockler were busy offering apples to shoppers at the S&F Foodland Grocery store.

CHIEFTAIN PHOTO - J. MORIN