

J. D. Brannen, Reeve

New reeve acclaimed nomination night

No council members qualify new nominations Dec. 8

One nominee for reeve qualified by Saturday night, last week. He is James Brannen, garageman, and a 4-term councillor from 1949 to 1952. No council nominees appeared in time to take out qualification papers. As a result new nominations are called for the night of Dec. 8.

School trustees Lorne Thompson, Stuart Allan and Archie Black are back by acclamation.

Nearly 80 persons were on hand Friday night for nominations. This was in contrast to the usual crowd of about 35 to 40. But in spite of the attendance not a single councillor qualified for the open seats for 1968.

Nominations closed at 8 p.m. A chairman was chosen and L. Thompson presided for the balance of the meeting. Candidates for office were offered the chance to say a few words and reeve Keith Graham and councillors Clement, Fyke, Lannin and Trimble reported on the year's work. The councillors took to the floor first and reeve followed.

The financial report for the first ten months of the year showed a deficit of some $14,000. Last year at this time, the deficit was also substantial. At year's end it stood at just over $10,000. The reports of the government showed the village works in excellent condition. Aside from the projected sewage system, general capital expenditures should dwindle for the next few years. No further large expenditure is expected for streets and roads, one of the greatest sources of spending.

Council spoke of the work done in the various committees. It was noted the hall renovations and fire hall repairs were complete. The reeve reported on a meeting with Ontario Police Commission people regarding OPP policing of the village. He reported very little progress in the matter. The Recreation Committee had an excellent year and when grants are in the new swimming pool will have paid its way for the season.

The completion of South and College Streets finds the road and ditch problems well under control. With the exception of Howard and Hummel Streets, repaving and rebuilding has brought the streets and roadways up to a high level of repair.

The reeve stressed again the need for a hard look at the amount of work that is piling up in the clerk's office. Modern business practices are becoming a necessity there and he hoped the incoming council would take steps to offer help in that direction.

Ronald Lynch, NDDHS village appointee spoke of the growth of that institution. He was followed by chairman of the Public School board, Lorne Thompson. Mr Thompson made good use of his time and gave a comprehensive review of the school and its program.

The following nominations were received by the clerk by 8

(Continued on Page 8)

CRUMBS from Graham's Loaf

Now is the time for all good men to come to the aid of the oppresed in Canada. Suddenly on the horizon appears the majestic figure of General de Gaulle. He has solutions galore for us and in his usual generous way is willing to share them. He will even jam them down our throats, whether we like it or not.

The old gentleman is apt to do anything anymore when he gets away from his keeper. One would feel safer if he would stay in the stone hut and commune with his past. For some reason or other, right at this moment, the general is not very popular in Canada. His views of our particular problems are about as welcome as snow in July and let us hope about as lasting.

Some good does come from the outpouring of the disturbed continental. His evident wish to cause disarray between provinces and groups in this country will have an opposite effect. He forgets it took a couple of world wars to prove to the world Canada is one country, even though made of parts. Too, some 60,000 Canadians remained forever on French and adjoining soil and they died as Canadians helping France who was in her usual mess. It happened again not too long go but the old man rises above mere recent history and makes his own to fit his wishes.

Here in the Castle, we get very tired of this yak about two Canadas, two cultures and two founding races. Any time now, we had better buckle down and live like a family, not visiting in-laws. The whole thng was decided that famous three hundred years ago that Johnson talks about. At that time France forgot almost completely about her child in the New World. All the vapourings of Versailles do is to point out how far Canada has progressed since the loose grip of France fell away. Nothing but progress for this nation has followed. Quebec has shared in it all just as has Ontario and British Columbia. How else could it be? An arm, a leg cannot go off on its own and leave the body to other devices. The alternative is amputation and death for the severed part.

Somewhere along the line we would think it is time for the old soldier to turn off the wind and let the dust of the centuries settle. He adds nothing to his stature. Instead the free world is looking with disbelief at an old man spouting senilities when he should be quietly resting in the shade of his genuine achievements.

We can hardly let the occasion pass without a sad and last word about our friends the Ottawa Rough Riders. They went up to Hamilton last weekend, complete with lollipops and sugar tits. The nasty Tigercats reached out and swiped the whole thing. It was enough to make a man weep, let alone a bunch of high school kids playing their second game of the season. Here at the Castle, we watched the affair on the magic eye. Later, we stepped into the men's room and "frowed up." It was the only "lift" of the afternoon.

Mainly About People

Mr and Mrs Harold Barrett spent the week-end in Cleveland, Ohio, visiting Mr and Mrs Chas. Wagner and Mr and Mrs Len Krill. They also called on several nephews.

CARD OF THANKS

I wish to express my sincere thanks to friends and neighbours for their kindness to me during my stay in hospital. Special thanks to Drs H. and D. Justus, Rev Mr Ferguson, Miss Doris MacNab, Miss Coons, Betty Moran, Miss Jane MacGregor, Mrs CecilMacNabb, Mrs Betty Patenaude, Mr and Mrs Peter Lightfoot and all nurses on 2nd floor.

June Heuff.
12-1

THE LAND OF MILK & HONEY"

CHESTERVILLE Record

COVERS EASTERN ONTARIO'S GREATEST DAIRYING SECTION

Seventy-fourth Year, No. 11 | Chesterville, Ontario, Thursday, November 30, 1967 | EIGHT PAGES | Single Copies, 10c

Nation ice fishing proves productive

The local police chief, Leonard Shane, working closely with OPP officers, has been able to add to the reclaimed loot of several local robberies. At the moment, much of the material stolen from Fulton Bros. appliance store has been recovered. Some arrests have been made and that investigation is continuing.

Acting on a bit of informaton, the officers took to the river over the weekend. The cold water and ice proved too much for Scotch waders and skin divers from Cornwall were called in.

The bottom the river yielded some interesting items. A Centennial Winchester rifle came up frst, then a shot gun barrel, a transistor radio and finally the stock and action to match the shot gun barrel.

Coyne's Hardware suffered a breakin early in the Fall and it is presumed the small arsenal found in the river was part of that loot. Rust has taken its toll and the transistor is ruined from water.



Sergeant Boyd, OPP, Chesterville police chief Leonard Shane and OPP constable Steve Fraser are busily directing diver Colin Kinnear, auxiliary OPP from Cornwall. The diver was searching the flooded Nation for reported stolen goods. Some material turned up and Kinnear popped up with a valuable rifle to start the pile. He and diver Cecil Watson did another stint on Sunday and found more stolen goods. The divers are emloyees of TCF, Cornwall. Snow and ice hampered the search and the murky water was so cloudy the divers had to search by feeling.—Record Staff Photos.

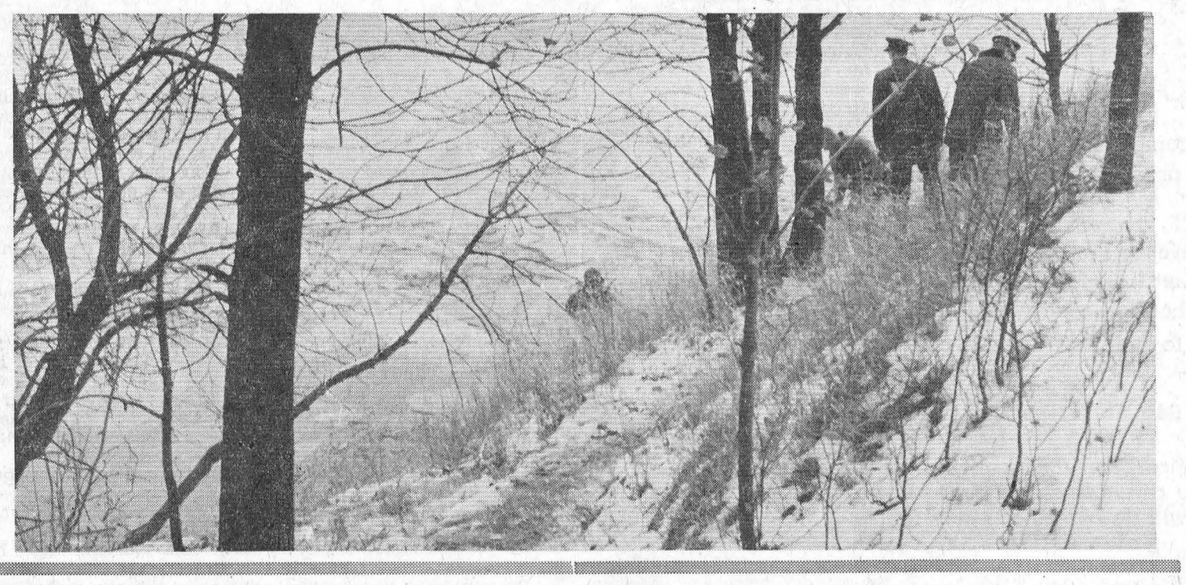

Christmas parade shaping up call out for floats, displays

Chesterville Chamber of Commerce members tied up a lot of loose ends Monday night. The big Christmas parade took centre stage and plans were rounded out for the big event. A committee headed by Bert Gillard with Jim Sullivan and Hub Henderson will be in charge. They are anxious about entries for the parade. It is hoped that anyone planning to enter a float will get in touch with any of these men at once. Bert Gillard, as parade master, is already planning ihis routes. The parade will start at 2 p.m. led by the Morrisburg Legion Boy's band.

The Chamber is anxious to know the names of any shut-ins for the big day, Dec. 16 so that Santa can be brought to the house to greet the sick ones. Just call Bert Gillard or any member of his committee and leave the name of the person to be visited.

The Chamber endorsed the Sunday vote question and asked the members to add their support.

Chairman M. E. Johnston suggested that businessmen of the community examine closely the problem of local government. He felt everyone should be responsible in the matter of choosing candidates for the forthcoming nomination night of Dec. 8.

Win. Twp. council gets new member

Winchester township councillors and the reeve and deputy faced a small audience of just over 30 last Friday afternoon. When the nominations had closed everything was the same with the addition of Dwaine Wheeler as the new face. John Barratt will leave council at the end of the year due to a change of residence.

Reeve Cecil MacNabb reported fully on council affairs as did the deputy, Willis Robinson and councillors Baker, Barratt and Link. School board members seeking office were also acclaimed and they included Gordon Ennis, Arnold Sullivan, Mac MacGregor and Howard Kittle.

Basil Dawley chaired the meeting after being nominated by reeve Cecil MacNabb.

Finch Twp. Public Schools feature public speaking

The Finch Township Public School Public speaking Competition was held in Finch Community hall on Monday evening with a capacity crowd in attendance.

Mr Gordon Ross, chairman of the School Board, was M.C. for the evening.

There were eight speakers from Finch and Berwick Public Schools. They were: Barry Termeer of Berwick, "The Universe"; Shirley Waldroff, Finch, "Education"; Bobby Massey, Finch, "Eliquette"; John McMillan, Finch, "Canada - This Land of Mine"; Douglas Baker, Berwick, "John F. Kennedy"; Margaret McLean, Finch, "The Beaver"; Cheryl Lowe, Berwick, "Nova Scotia"; Jean Termeer, Berwick, "The Honey Bee". Musical numbers from both schools interspersed the speaches. These were

Action Songs by Grade 1 & 2, Finch Public School; piano solo by Debbie Fleming, Berwick Public School; chorus by grades 5 & 6, Finch Public School; piano solo by Margaret McLean, Finch Public School; solo by Linda Ross, Finch Public School; trio Marda, Gail and Suzanne St. Pierre accompanied by Douglas Nugent on guitar; sr. girl's choir, Finch Public School; mixed choir of Berwick School.

The music was directed by Mrs Iva Bush. Judges for the evening were Mrs Ada Eligh, Avonmore, Mrs D. K. McLean of Finch and Mr Willis French.

First prize was awarded to Bobby Massey by Mrs H. Barrett of Finch Public School and second and third places went to John McMillan and Shirley Waldriff respectively. Monetary tokens were presented to the contestants by Mr Wm. Pollock, principal of Berwick Public School.

Janice Moran, 16, and Robert Grant, 17, were chosen head girl and head boy by the students at North Stormont District High School at Finch. Janice is a daughter of Mr and Mrs Harold Barrett, Crysler, and Robert is a son of Mr and Mrs Calvin Grant, Avonmore. Both are Grade 12 students.—Ran-Gal Photos, Cornwall.

Rev Gerald Churchill opens annual Anglican Guild bazaar

The annual bazaar of the Anglican Church Guild was opened by Rev Gerald Churchill and tea was poured by Mrs Churchill. The tea tables were convened by Mrs A. Ringrow, assisted by Brenda Sharkey and Sandra Mullville.

Mrs Harold Sharkey was in charge of the bake table, assisted by Shirley Pringle, Mrs Hazel Stoddart and Elva Collingridge.

Mrs Gerald Styles convened the touch-and-take and candy. Mrs F. Coons convened the fancy work table, assisted by Mrs Dora Styles.

Wilda Barkley sold tickets on the quilt and it was won by Mrs Harold N. G. Merkley, Mill St., Chesterville, and the doll was won by Mrs Harold Sharkey.

Voting on Sunday sports slated for Monday, Dec. 4

The voting advertised for next Monday will be held. It will deal with the question of Sunday sports where admission can be charged and will ask the simple question: Are you in favour of the question, "yes" or "no".

Polling will take place from 9 to 6 in Community Hall. Anyone whose name is on the voters lists of the village is entitled to vote as well as owners or tenants with a month or more residence in the municipality.

There are about 60 fish-producing lakes in Manitoba.



Chesterville Co-Op members held their annual banquet in Community Hall last week. Some 175 persons sat down to dinner and heard a report of the year's work. Some of the head table guests are pictured here at the left is Mrs McGregor, Roy McGregor, manager of the Co-Op, Ewart Neville and Mrs Neville, Clare Nugent and Mrs Nugent, all officers of the board of directors. — Record Staff Photo.

W. C. MacDonald heads Liberal Assoc. in Gren.-Dun.

The Grenville-Dundas Liberal Association held its annual meeting on behalf of the municipality. It was the first time in the reeve's memory that the annual meeting had been held in the municipality.

Mr Elliott paid tribute to Walter C. MacDonald, the Liberal candidate in the recently held provincial election. He said, "The people of Winchester and surrounding area join with me in congratulating Walter on his fine showing on October 17. In winning sixteen polls on that day in various parts of the riding, in spite of a short two-week campaign, he showed us what hard work can achieve. We hope that this aggressive spirit will be adopted and maintained by the other members of the Liberal Association in the weeks and months ahead in order to march forward to victory in the future."

Reeve George Brown of Cardinal, the past president of the Association, joined in the general praise of the fine effort made by

(Continued on Page 8)

The CHESTERVILLE Record

P.O. Box 368 — Chesterville — Phone 448-2144
H. K. GRAHAM, Editor and Publisher

Member of Canadian Weekly Newspapers Association

Member of Ontario Weekly Newspapers Association

Member of Eastern Ontario Weekly Newspapers Association

1966 PRIZE WINNER CANADIAN WEEKLY NEWSPAPERS ASSOCIATION BETTER NEWSPAPERS COMPETITIONS CWNA

Subscription rates: $4.00 per year, anywhere in Canada, payable in advance, United States and Foreign, $5.50 per year.

Authorized as Second Class Mail by the Post Office Department, Ottawa, and for Payment of Postage in Cash.

Published every Thursday

OPINIONS . . . OURS AND OTHERS

New nominations needed here

The nomination deadline closed Saturday night without any councillors qualifying for the position for 1968 for village government. It was a shame.

It is regrettable more public-minded citizens did not allow their names to be placed on the nomination papers. Regardless of factional differences, the government of the village must be in steady and reasonable hands. The coming year, 1968, holds many things of vital importance for the village. The acclaimed reeve, James Brannen, will need every support available.

Responsible government cannot be carried out on the street corner or at the nearest waterhole. It must be done by citizens with a will to help and a belief that local government is a place of opportunity. We excaim about the strictures of provincial decrees but as the pattern now exists, there is a place for good men to get under the load and carry a bit.

A new nomination meeting is called for the night of December 8. One would hope that by that time enough good men and true would be named to form a local government.

Sunday sports vote Monday

Next Monday, December 4, a vote will be held in Cheterville on the question of Sunday sports for gain within the municipality. The question has been around for quite a while but until the local Chamber of Commerce brought it to a head, nothing has been done. A petition was handed village council early in the Summer with the plea that a vote be held on the matter. Under the Lord's Day (Ontario) Act, the petition was necessary.

Plans are not afoot to turn the village into a Sunday bacchanal of delight and erotic pleasures. Instead, it is hoped a small contribution can be made to the Recreation Committee by charging at the gate for things like ski-doo races. Times are changing and only islands of communities are left that observe through lip service the old Sunday bans on sports activity. The CBC fills the airwaves every Sunday with a complete range of sporting events and the glittering eye of TV runs races, plays ball and shoots pool all over the place.

The vote will be for the question or against it. Voters will be asked on Monday to make a decision at the polls at Community Hall.

Something to chew on

In the event not enough councillors are nominated and qualified to fill council seats on December 8 the act says: "Where from any cause the requisite number of persons is not elected, the clerk shall cause a new election to be held as soon as practicable to fill the vacancies, and, until such election is held and the council, or sufficient members to exceed one-half thereof when complete, is elected, the council of the preceding year shall continue in office."

The new reeve for 1968 can be assured of a council, even though at the moment there seems to be some reluctance for the old councillors to qualify.

Christmas advertisers, please call us

The pages of our big Christmas issue are coming together now. We are doing our best to reach all those who wish to say "Merry Christmas" through this newspaper. We would ask that you keep in mind the closeness of the season. If we do not contact you through rush of schedule or oversight, please call. Salesman Blake Feeley will be around with the order book at the ready and everyone at the "Record Office" is primed to give you attention if you call. Come in, or telephone and we will do our best to service your needs.

This year the "Record" will reach more people than ever before in its history since 1894. We would love to carry your message of cheer at the Christmas season.

Ancient History

FROM OUR RECORD FILES

40 years ago

December 1, 1927

Mr W. A. McElroy, who has rented his farm to Mr Duncan McElheran, has moved to town and has taken up residence on Albert Street.

* * * *

Mrs George Fusee of Moose Creek has been spending a few days with her daughter, Mrs Asel Merkley, and Mr Merkley.

* * * *

Mr and Mrs E. C. Barwick are spending the week in Montreal combining business with pleasure.

* * * *

Dr Baker wishes to announce that his dental office has been moved from the Post Office block to the Forbes residence on King Street, recently purchased by him.

* * * *

Miss Muriel McDonald of Ottawa spent the weekend with Mr and Mrs S. M. McLean, Goldfield.

* * * *

Mrs Abe Eligh and Miss Minnie Eligh, Gananoque, and Mr Clare Vance of Newington spent Friday with Mr and Mrs Clifford Eligh, Payne Valley.

30 years ago

December 2, 1937

Mr and Mrs John Ruddy entertained over 300 guests at a delightfully arranged reception in Berwick Community Hall in honour of Mr and Mrs Wilfred Montcalm.

* * * *

Mr Charles LaPierre has returned home after spending a month with his son, Mr Fleming LaPierre, and Mrs LaPierre at Garson, Ont.

* * * *

Mr H. Foster Fulton, after spending five months in Europe and the British Isles, has returned to Quebec City to resume his position with the Anglo Canadian Pulp and Paper Co.

* * * *

Miss Altha Baker and Miss Vivian Hutchinson of Cornwall were guests at the weekend at the home of Mr and Mrs J. A. Morris.

* * * *

Mrs John Turner and her daughter Lois are spending some time with Mrs G. Younge at Athens, Ont.

* * * *

Mrs Wesley Cross returned to her home at the weekend after spending some time with her son in Florida.

20 years ago

December 4, 1947

Mr E. G. Rankin, a charter member of Russell Lion's Club was the guest speaker at the Monday night meeting of Chesterville Rotary Club.

* * * *

Miss Doris Kirkwood has been appointed nurse for the townships of Mountain and Winchester, to replace Miss C. Connolly who has been transferred to Morrisburg.

* * * *

Miss June Winters of Cornwall spent the weekend with Mr and Mrs Bert Winters and family, Eighth Line, Osnabruck.

* * * *

Mrs John Gray of Chesterville was elected as a director of the board of Federated Women's Institutes at a meeting held in Toronto recently.

* * * *

S.S. No. 9, Winchester, report for Grade VI: Charles Droppo, Phillip Moore, Eldon Baker, Cecil Servage, Harold Dillabough.

* * * *

Mr and Mrs Grenville Newlands and Mrs Ellis Hawes, all of Ottawa, and Mr and Mrs Mack Willard and Mr and Mrs W. Harrison, all of Chase Mills, N.Y., were Sunday guests at the home of Mr and Mrs Donald Barkley, Williamsburg.

* * * *

10 years ago

December 5, 1957

Dundas County 4-H award winners pictured on the front page were: Ralph Fawcett, Doris McRoberts, both of Winchester; Caroline Babcock, Chesterville; Edward Rose, Mountain; Gordon Empey, Iroquois; Douglas Milne, Mountain; Graham Marcellus, Iroquois, and Don Johnston, Winchester.

* * * *

Pupils receiving awards at C.H.S. Commencement held last Thursday and pictured on page one were: Edna Desormeaux, Rosemary Maxwell, Benno Van Kats, Donald Durant and Gordon Smith.

* * * *

Warden Charles McMillan, reeve of Chesterville, was host to more than 300 at the United Counties Warden's banquet held last week in Cornwall.

* * * *

Mr and Mrs Duane Servage were guests one night last week at the home of Mr and Mrs Jim McMillan, Dunbar.

* * * *

Mr and Mrs Howard O'Hara of Cornwall were Saturday guests of Mr and Mrs Carl Waldroff, Finch.

* * * *

Morewood W.I. held their November meeting and fall bazaar at the home of Mrs Ralph Steinberg.

RECENT BIRTHS

November 14:
Mr and Mrs Donald Mullin, Iroquois a son.

November 15:
Mr and Mrs Wellington Ellis, Winchester, a daughter.
Mr and Mrs Charles Holmes, Winchester, a daughter.

November 17:
Mr and Mrs Peter Van Kessel, Chesterville, a son.

November 19:
Mr and Mrs Beverly Young, Chesterville, a daughter.
Mr and Mrs Robert Foster, of South Mountain, a daughter.

November 20:
Mr and Mrs Stanley Welsh, Morrisburg, a daughter.
Mr and Mrs Gerald Holmes, of Iroquois, a daughter.
Mr and Mrs Antonius Nyentap, Marvelville, a son.

November 21:
Mr and Mrs Russell Sullivan, Iroquois, a son.

RARE VIOLIN STILL USED

Violinist Oscar Emmanuel uses his rare 275-year-old Guarerius violin, valued at $20,000 about 30 years ago, to give lessons.

A native of Portland, Me., Mr Emmanuel says he obtained the violin from a violinist who was no longer able to play it.

The violin, there are only about 160 like it in the world — ranks with the Stradivarius in quality. It was made in the Italian town of Cremona in 1692 and still has the maker's name and the date written on it.

"Have you considered devaluing the pound?s"

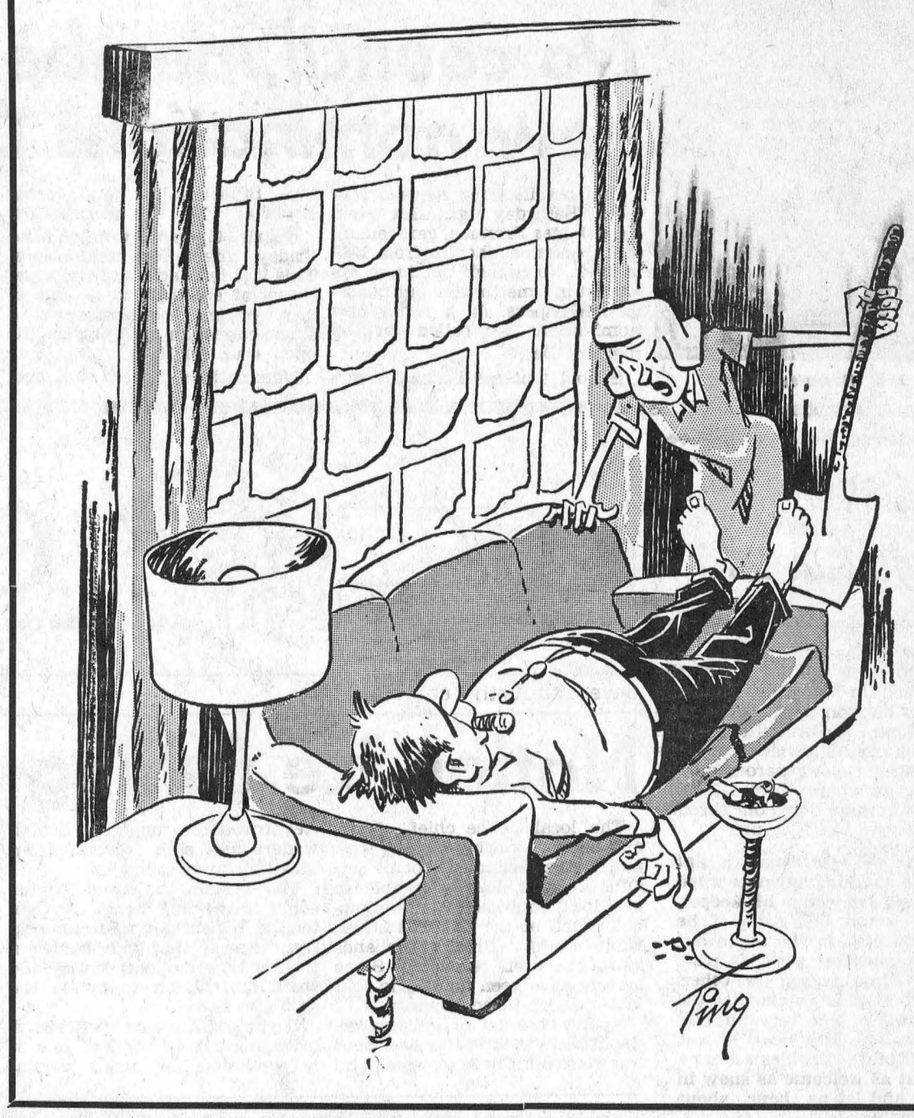

ANN LANDERS

Dear Ann Landers: In the past several months you have printed two questionnaires. Both were good, but they were for teenager. Will you please print this questionnaire for adults? As a teen-ager I can tell you that the questions asked here are the ones most important to us.

Scoring key: If you can answer yes to 10 or more of these questions you are doing a great job. If you can answer yes to nine or more of these questions you are doing a fairly good job. If you have less than nine yeses, you are doing a poor job.

1. Do you keep your promises to your teen?
2. Do you listen to your teen when he disagrees with you or do you do all the talking and then tell him to shut up?
3. Do you praise your teen when he does something that deserves praise instead of only criticizing him when he does something wrong?
4. Do you set a good example when it comes to being honest?
5. Do you treat your spouse with respect and refrain from fighting in front of your teen?
6. Do you give your teen the feeling that you can trust him?
7. Do you criticize your teen in the presence of others instead of waiting until no one is around to tell him he was wrong?
8. Are you careful not to compare your teen with his brother or sister or a cousin or a neighbour who does better?
9. Are you courteous to your teen's friends and do you make them feel welcome?
10. Do you use the kind of language in front of your teen that you want him to use?
11. Does your teen know you love him because you treat him in a way that shows love, and you are able to express your affection without embarrassment?

—A Teen Whose Parents Didn't Make It.

Dear Teen: Thank you for a fine questionnaire. It is one which I hope parents everywhere will read and learn from.

Dear Ann Landers: My husband's sister calls him henpecked. No one else gets miffed when he refuses to take a drink or have a can of beer. She keeps telling him, "Your wife has you wrapped around her little finger. She has robbed you of your manhood."

My husband never drank excessively, but before we were married I told him I would be happier if he didn't drink at all. He said he'd stop drinking if I would stop smoking. We have both kept the bargain and he has never indicated he is sorry.

I am getting fed up with my sister-in-law's sharp little barbs. Can you think of a neat reply that will put her in her place?—Fair Exchange.

Dear Fair: It sounds to me as if she is in her place — outside looking in. Why flatter the shrew by dignifying her prickly remarks with an answer? Your husband's refusal to succumb to her goading is the best answer of all.

* * * *

Do you feel ill at ease . . . out of it? Is everybody having a good time but you? Send for the booklet, "The Key to Popularity." Write to Ann Landers in care of this newspaper, enclosing 35c in coin plus 5c for postage and a long, self-addressed, unstamped envelope.

Ann Landers will be glad to help you with your problems. Send them to her in care of this newspaper enclosing an unstamped, self-addressed envelope, plus 5c for postage.

Your Federal Report

by Mrs. Jean Wadds, M.P.



The discipline of the Liberal Party combined with the longtime efforts of the NDP to abolish capital punishment passed Bill C-168 with a vote 114 to 87. The Solicitor General, so determined to break down the vote a year and a half ago which retained capital punishment 145-112, had agreed with the Prime Minister that half a loaf is better than none.

He had so completely expected to relax in his victory that continued objections to his bill took him off guard.

The Hon. Gordon Churchill has always based his objection to ablition of capital punishment on his particular concern for children. It was, therefore, quite natural that he should wish to give the House of Commons an opportunity to express an opinion as to whether or not an extension of the Bill could be obtained to cover murderers of children.

Mr Churchill made some undeniable points when he said:

1. That the arguments of those who do not favour the Bill were not answered by those who do.
2. That the Prime Minister had said the sole argument advanced by the retentionists was that of deterrence and then he advocated the adoption of a bill which includes in its provisions a deterrent.
3. That he questioned those who suggest that our populace has no fear of death.
4. That those within our society who are unable to protect themselves ought to be protected.

Unfortunately, Mr Churchill's amendment was defeated.

Then Mr Ralph Cowan (York Humber) presented another weakness in the bill. He asked why the special protection for police officers and guards could not be extended to include civilians impressed by the police in asisstng them in enforcing the law?

In answer to this the Solicitor General made a disillusioning statement in view of the importance of this bill. He admitted that in connection with some of these amendments he is open to criticism from both retentionists and total abolitionists. He said that he had hoped to reduce the categories to the very minimum consistent with getting the bill through.

My personal reaction to this statement is that the Solicitor General, against logic or common sense, insisted and determined to take as big a step towards abolition as he possibly could get away with, in spite of previous defeat of abolition and admitted opposition to it from all across our country, most particularly from police associations.

It is greatly to the credit of Liberal members who were not pressed or cajoled into changing the principles they had so firmly expressed a year and a half ago.

The Secretary of State, the undeniably courageous Judy LaMarsh, was the only Cabinet Minister to oppose the stubborn efforts of the Prime Minister and the Solicitor General. She has nothing to fear from either of them, being more than a match for both of them combined.

The member for Bow River, Alberta, lawyer Eldon Woolliams, took up the case for citizens assisting in the prevention of crime. He asked the fundamental question as to whether a citizen being called by a policeman to assist him in making an arrest is not by law bound to go to the policeman's aid? Of all people, the Solicitor General didn't seem to know the answer. First of all he said that it would depend on the circumstances and then he excused himself for not having answers by announcing that his deputy had been taken ill and had to return to his home.

His performance became less and less -reassuring. Rumour went through the opposition ranks, opinion expressed by several lawyers, that the penalty for not coming to the aid of a policeman was a sentence of two years.

Loss of values and lack of logic seemed to have reached its height when this punishment was compared with this government's treatment of murderers, average life sentence eight years, 10 months and one day, and some of these as low as five years.

In other words, a murderer may get two years in jail for refusing to ai da policeman against a murderer. The poor citizen may well risk the two years in jail because he knows that the murderer will choose him instead of the policeman for whose murder he will be hanged.

In view of increasing violence on the North American continent I personally feel that this government is not encouraging, rather discouraging, the respect for law and order which we have prized so highly in Canada.

SWAP BUILDINGS

Each month George Huff gives Bill Seitt a rent cheque and just as regularly Seitt gives Huff one.

Seitt owns the building which Huff uses for a jewellery store. Huff owns the building where Seitt has a clothing store.

The buildings, in Alsworth, Kan., are side by side.

After three years of swaping rent cheques, Huff and Seitt have decided to swap buildings instead.

HAPPY CROWS

Crows are reported getting drunk by drinking cider oozing from apple dumps in Donnybrook, Australia. One councillor said he saw a crow so drunk it had to rest in the fork of a tree—it could not stand.

A child will gather more information of the world about him through his eyes than all the rest of his body.

Cornwall Mayor addresses Avonmore group

An address by Nick Kaneb, Mayor of Cornwall and a panel discussion by local leaders stressed the same theme at a dinner held last Wednesday night under the sponsorship of the Avonmore and District Centennial Committee. The dinner was held in St. James United Church hall and was attended by nearly 100 citizens.

Mr Kaneb remarked that the spirit which Centennial Year exemplifies should continue to be part of the Canadian outlook on life. Centennial year, he said, "must not be permitted to be just the end of 100 years but rather the beginning of a new century, a new era, and a new outlook".

Mr Kaneb was introduced by Dr. W. M. Stevenson and thanked by Mrs Maldwyn Watkins.

Alex Gilbert, Centennial commissioner in the area and manager of the Cornwall Board of Trade, outlined the importance of a small group which gives active leadership in seeking community betterment in all possible ways. Such a group is particularly valuable when government agencies have to be approached and dealt with, a necessary task at times, and one which is almost impossible for a single individual to accomplish.

The theme of community revitalization was the chief topic of a panel composed of Glenn McMillan, moderator; Mrs E. L. Filion, representing the Avonmore Women's Institute; M. F. McRae, one of the village trustees; Burns McIntyre, president of the Avonmore District Chamber of Commerce(and Sesel Wert, a member of the Township Public School Board.

Tse paney came out strongly on the theme of improved participation in local affairs. Mr McRae indicated it is often difficult to find men to serve asvillage trustees. Mrs Filion made a plea for younger women to take more interest in the Institute, which has many calls on its members which they find increasingly difficult to fill.

The impact of numerous changes on the community was mentioned by Mr Wert whose talk reflected changing times when he told the audince that children like scsool these days, quite a change from the earlier days of one-room schools, heated by wood stoves. Mr McIntyre sought a renewal of the community in a continuation of the spirit of Centennial Year.

C. E. Blair, reeve of the Township of Roxborough, addressed the meeting, suggesting that it is time for Foxborough to exert itself. A road from Avonmore to Highway No. 2 should be energetically sought, not only by councillors but by the citizens of Avonmore and Roxborough, as a whole he suggested.

The toast to Canada was proposed by Dr. D. G. Bennett and replied to on behalf of the youth of Avonmore by Miss Jean Barkley.

Rev. Donald W. Pipe, chairman of the Avonmore and District Centennial Committee, was chairman of the evening's program.

Members of the Avonmore Women's Institute served a delicious turkey dinner.

Francis - Strader

A honeymoon trip to Northern New York State followed the ceremony when Miss Barbara Ann Strader became the bride of Donald William Francis at the United Church, Williamsburg, Nov. 18. Rev. D. L. Gordon officiated at the service.

The bride is the daughter of Mr and Mrs Lyell Strader of Willamsburg, and the bridegroom is the son of Mr and Mrs Clifford Francis of Winchester.

Mrs Maefred Merkley was organist and Gerald Adams was soloist.

Given in marriage by her father, the bride wore a floor-length gown of white silk organza fashined on empire lines with three-quarter sleeves featuring lace appliques extending from boat shaped neckline to the hemline. A chapel train fell from her shoulders. Her shoulder-length veil, of tulle illusion, was held in place by a white satin rose and lilies of the valley. She carried a bouquet of red roses and white mums.

Mrs Robert Schell, sister of the bride, of Williamsburg, wore as matron of honor, a floor-length gown of peau de soie in mulberry color. The gown was fashioned on empire lines and featured long sleeves. A bow in her hair accented her gown and she carried a bouquet of white mums and roses.

Miss Sandra Windsor, of Morrisburg, and Miss Grace Francis, sister of the bridegroom, of Winchester, were bridesmaids. They wore floor-length gowns of old rose colored peau de soie styled with long sleeves and had bows in their hair. They carried bouquets of white mums.

Keith Servage of Chesterville, was best man. Guests were ushered by Robert Schell of Williamsburg and Thomas Beardsall of Winchester.

The mother of the bride wore a brown suit with matching accessories, accented by a tangerine colored corsage. The mother of the bridegroom was dressed in a blue dress with black accessories. A corsage of pink mums complimented her attire.

For the wedding trip, following a reception at the Pioneer Hotel, Williamsburg, the bride wore an A-line dress in tangerine color featuring long sleeves with a borg coat and black accessories. Her corsage was of yellow and tangerine colored mums.

Mr and Mrs Francis will reside at Morrisburg.

Out of town guests were from Winchester, Brockville, Chesterville, Morrisburg and Ottawa.

BERWICK

Sympathy extended Hunt family

The sympathy of the community is extended to Mrs Edward Hunt and family in the death of Mr Hunt, who passed away recently.

Mrs Olga Etarke left last week to spend the Winter months with her sister and brother-in-law at Ottawa.

Mr John eKarns returned home recently from Ottawa Civic Hospital where he was a patient for some time.

Mr Thos. Crimie, 8th Concession of Osnabruck, spent a couple of days with Mr and Mrs Rene Lalonde.

Mr and Mrs Mark Ward and family of Pembroke, called on friends here on Saturday.

Mr R. Coleman was in Winchester on the week-end and visited Mrs Coleman, who is a patient in Memorial Hospital.

Mr and Mrs F. Lalonde and daughter of Ottawa, was the guest on Sunday of Mr and Mrs R. Lalonde and family.

The new Township Building is almost finished. The work is being done by Wiseman and Thompson.

In 1965, infants accounted for 79 per cent of all deaths from suffocation.

Durant's Flowers & Gifts

Floral Arrangements

OPEN HOUSE

SUN., DEC. 3

2 p.m. to 4 p.m.

8 p.m. to 10 p.m.

A Carnation to each lady guest

COFFEE AND CAKES SERVED
NO SALES

Phone 44-82060
Chesterville - Ontario

CHESTERVILLE
Chamber of Commerce

STRONGLY ENDORSES A BY-LAW TO ALLOW PUBLIC GAMES AND SPORTS IN CHESTERVILLE ON SUNDAY

Monday, December 4th is voting day

Cast your ballot in favour of the by-law

This advertisement is sponsored by Chesterville Chamber of Commerce.



You Can Get Just About Anything

at

Your Community Shopping Centre

(A. T. DAVID AND SONS)

"MY MOMMY ALWAYS SAYS!"

For the Male Member of Your Family

TOPCOATS — With zip-in Orlon lining ..... **$24.95 & $29.95**
Light-weight OVERCOATS — In the newest patterns .... **$29.50 & $37.50**
DRESS TROUSERS—
All Wool Worsteds, Flannels and Fortrels. Made to sell for $16.95.
Special **$14.95**
TERYLENE SHIRTS—Whites & stripes. Individually boxed **$5.95**
WHITE DRESS SHIRTS — Tooke - Van Heusen, including "Perma Press." Price : **$4.50-$5.50, $6.00, $6.50 & $8.00.**
FINE DRESS SOCKS—
Boxed ..... **69c, $1.00 & $1.50**
NECKTIES — Slims, regulars and Rediknots. Gift packed **$1.50**
NECKTIE & SOCK SETS—
Gift packed **$1.98**
NECKTIE & HANKIE SETS—
Gift packed **$1.98**
SCARVES & TIE SETS—
Gift packed **$3.50**
Boxed ENGLISH HANDKERCHIEFS — White & coloured ..... **$1.69 & $1.98**
WALLETS—Individually boxed, including "Buxton." From .... **$2.98 - $7.50**
CUFF LINK & TIE TAC SETS **$2.98**
DRESSING GOWNS—
Boxed ..... **$4.95 & $10.95**
BEDROOM SLIPPERS—
Operas, Romeos. Zipper fronts and shearling lined. **At Popular Prices.**
PYJAMAS—Flanelette & cotton. Asstd. colours, patterns **$3.95**
SWEATERS—Pullovers and Cardigans. A wide variety to please all tastes, and at various prices, too!
SPORT SHIRTS — Individually boxed. Special **$2.98**

LEADING GIFT SUGGESTIONS TO HELP YOU WITH YOUR CHRISTMAS SHOPPING PROBLEMS



For the Women in Your Home

CARDIGANS—Bulky knit. Priced at ..... **$6.95 to $9.95**
Bulky Fancy Knit PULLOVERS **$7.95**
MESH NYLONS — In a wide variety of colours. At ..... **39c & 69c**
STRETCH HOSIERY—Kayser. "One Size." Pr. **$2.50**
KAYSER "SUPP-HOSE"—
Pair **$5.00**
"Mother & Daughter" "One Size" NYLONS. Pair **$1.00**
SILK NIGHTIES—
By Lady Barbara ..... **$2.98 & $3.98**
CAPRI PYJAMAS—
By Lady Barbara **$2.98**
BABY DOLLS—
By Lady Barbara **$2.98**
SLIPS—
By Lady Barbara ..... **$2.50 to $3.95**
SLIPS—
By Kayser ..... **$4.95 to $6.95**
HANDBAGS—A full complement of Fall colours by famous brands **$3.50**
SLIPPERS — A fabulous assortment. Price ..... **$1.98 to $4.95**
SNOW BOOTS—
A wide range of styles to please every taste. **At Popular Prices.**
DUSTERS — Quilted nylon and brushed nylon ..... **$6.95 to $14.95**
The Height of Fashion in PERSIANNA JACKETS — Price **$39.95**
ESMOND BLANKETS—
Satin bound edges, sold colours and flowered patterns.
From ..... **$4.95 to $7.95**
FANCY BOXED TOWEL SETS—
Price ..... **$1.98 to $3.95**
PILLOW SLIPS—
Fancy boxed ..... **$1.98 to $2.98**
FLANNELETTE BLANKETS—70x90.
Pair **$5.95**

VISIT OUR TOYLAND! A fabulous variety. Exciting, Educational, Structural, Talent-awakening to thrill the Young Fry and Adults alike. DOLLS, GAMES, HOMEMAKERS, BATTERY-OPERATED ITEMS, "PAINT-BY-NUMBER" SETS, ETC.

Also, a Wide, Wide Range CHRISTMAS DECORATIONS
Christmas Tree Ornaments, Snow, Icicles, Lights, Etc.

Ladies' and Men's LUGGAGE
AT POPULAR PRICES
* * * *
We Now Feature a Full Complement of
MEN'S TOILETRIES
Only famous brands in attractive gift pack, including: **"Old Spice," 'Currier & Ives," "Citation," "King's Men," "Russian Leather."** See the showcase display.

A Wide Eye-catching Display of
TIMEX WRISTWATCHES
Ladies', Men's, Children's — anyone can afford.
From $7.95
* * * *
ELECTRIC RAZORS
Of Leading National Brands REMINGTON, PHILISHAVE, SUNBEAM, ETC.
At Prices Within Reach of All

Our unusual buying capacities have enabled us to bring you—
Christmas
GREETING CARDS
$1.00 and $1.25
* * * *
A Colourful Variety of
PORTABLE RADIOS
Guaranteed workmanship, performance and designs.
In 6, 8, 12, 14 and 18 Transistors

IF IN DOUBT – GIVE THEM GIFT CERTIFICATES in denomination of your own choice.

"YOUR COMMUNITY SHOPPING CENTRE"

A. T. DAVID AND SONS

PHONE 448-2370 — CHESTERVILLE

BOWLING NEWS

Finch Monday Mixed League

Men's high singles — John Gove 327, Osborne Shaver 309.
Men's high triples — Germain Leduc 762, John Gove 726.
Ladies' high singles — Gail Shaver 295, Phyllis Vollrath 244.
Ladies' high triples — Gail Shaver 700, Phyllis Vollrath 629.
Team standings — Eleanor St. Pierre 57, Heather Brownlee 57, Mary A. Doyle 50, Joyce Gove 36, Phyllis Vollrath 33, Louise St. Pierre 19.

Finch Tuesday Mixed League

Men's high singles — Glendon Smith 248, Ray Gannon 230.
Men's high triples — Glendon Smith 608, Ken MacMillan 590.
Ladies' high singles — Joyce Hough 220, Christina Dunbar 217, Betty Gannon 217.
Ladies' high triples — Betty Gannon 585, Grancis MacMillan 538.
Team standings — Eagles 44, Crows 42, Bluebirds 39, Flamingos 39, Cockatoos 39, Parrots 31.

Crysler Mixed League

Ladies' high triples — Lillian Johnstone 681, Rita Beehler 573, Shirley Ouderkirk 568.
Ladies' high singles — Lillian Johnstone 249, 216, 216, Rita Beehler 224, 200, Shirley Ouderkirk 221.
Men's high triples — Arnott Empey 657, Raymond Beehler 639, Garnet Johnstone 638.
Men's high singles Raymond Beehler 291, Garnet Johnstone 276, 206, Arnott Empey 239, 217, 201.
Team standings — Barry Armstrong 54, Del Carruthers 46, Jack Armstrong 43, Del Baker 42, Ray Beehler 34, Bert Begg 33.

Avonmore Mixed League

Ladies' high singles — Beulah Rielly 229, Doreen Alguire 200, Nancy McRae 223.
Ladies' high triple — Beulah Rielly 607.
Men's high singles — Ritchie McIntyre 255, 220, 215, Jim Flanagan 213, tyre 201, Neil Bush 217, Ray Alguire 213, Aran Flanagan (spare) 254.
Team standings — Allen McIntyre 50, Glenn MacMillan 47, Ritchie McIntyre 40, Neil Bush 33, Ernie Filion 32, Ray Alguire 29.

Finch Ladies' Wednesday League

High triples — Frances Nugent 617, Heather Brownlee 591, Vera Fleming 539.
High singles — Frances Nugent 243, 240, Vera Fleming 242, Rita Beehler 222.
Team standings — Rita Beehler 45, Annie Manley 41, Shirley Ouderkirk 37, Frances Nugent 33, Jackie Page 30, Jean Moran 24.

Berwick Thursday League

Men's high singles — Charles Grady 226, Clair Robertson 223.
Men's high triple — Charles Grady 545.
Ladies' high single — Janet Rutley 219.
Ladies' high triple — Irma Johnstone 569.
Team standings — Irma 54, Violet 43, Carrie 42, Janet 41, Jean 37, Dorothy 35.

Newington Ladies' Friday League

High singles — Bev. Michaud 245, 199, 216, Hazel Winters 223, 259, 174, Joyce Helmer 238, 225, Inez Simpson 254, Linda Moke 241, Irene Shaver 237, Verla Gallinger 219, Grayce Donnelly 206, 201, Carol Russell 212, Beverley Zeran 227.
High triples — Bev. Michaud 660, Hazel Winters 656, Joyce Helmer 627, Beverley Zeran 612.
Team standings — Fillies 47, Pests 46, Sports 36, Farmerettes 25.

Berwick Wednesday League

Men's high singles — Nicky Beehler 247, 209, Oscar Godard 244, Bob Ouderkirk 216, 207, 205.
Men's high triples — Nicky Beehler 628, Leonard Kearns 605.
Ladies' high singles — Lillian Johnstone 270, Betty Lefebvre 222, Bertha Sullivan 217.
Ladies' high triples — Lillian Johnstone 661, Madolyn McMahon 557, Mary Grady 543.
Team standings — Vivian Smith 51, Lillian Johnstone 51, Glenda Vanier 46, Bertha Sullivan 39, Norma Kearns 37, Elaine Walsh 29.

AT MONAST LANES

Men's League

High singles — Don McIntosh 315, John Wemerman 312, Gord McLaughlin 293.
High triples — Gord McLaughlin 830, Don McIntosh 784, John Wemerman 747.
Team standings —Bob Miltimore 48, Don McIntosh 46, Gord McLaughlin 39, John Wemerman 38, Don McMillan 32, Ron McMillan 28.

Little League

Boy's high singles — Brian McMillan 269, Charles Bailey 243, Jim Feeley 206.
Boy's high triples — Brian McMillan 579, Charles Bailey 574, Jim Feeley 507.
Girl's high singles — Debbie Labre 199, Laura Lee Meldrum 198, Johanna McLean 196.
Girl's high triples — Debbie Labre 548, Johanna McLea 507, Laura Lee Meldrum 488.
Team standings — Beavers 24, Bears 22, Deer 20, Mountain Lions 17.

St. Albert Mixed League

Men's' high single — Gaston Matte 259.
Men's high triple — Gaston Matte 668.
Ladies' high single — Aly Raymond 258.
Ladies' high triple Aly Raymond 666.
Team standings — Aloutte 41, Zigag 35, Players 31, Expo-67 29, White Owl 29, Craven A 24.

Chesterville Goodsports

Men's high singles — Ron Droppo 259, Jim Moran 244, Leon McMillan 226.
Men's high triples — Jim Moran 690, Dick Casselman 607, Ron Dropo 590.
Ladies' high singles — Thelma Merkley 292, Marion Droppo 230, Nancy Henderson 200.
Ladies' high triples — Thelma Merkley 704, Marion Droppo 672, Sheila O'Connor 557.
Team standings — Eileen MacMillan 48, Nancy Henderson 43, Betty McIntosh 32, Sheila Casselman 31, Lois Smith 29, Marion Droppo 27.

Monday MixedLeague

Men's high singles — Glen Droppo 303, 267, Tony Leyton 240.
Men's high triples — Glen Droppo 803, Tony Leyton 627, Auri Cayer 574.
Ladies' high singles — Wanda LaPrade 274, 239, Linda Helmer 252.
Ladies' high triples — Wanda La Prade 673, Dianne Cayer 620, Sjenny Lightfoot 578.
Team standings — Glen Droppo 31, Dianne Cayer 28, Sis Schoones 27, Ben Wouters 21, Gerald Kittle 21, Sjenny Lightfoot 19.

Wednesday Afternoon Ladies' League

High singles — Bev Feeley 240 209, Helen Bailey 209, Thelma Hall 205, Betty McIntosh 205.
High triples — Betty McIntosh 602, Bev Feeley 561, Thelma Hall 541.
Team standings — Maria 33, Bev 28, Marlene 26, Nan 25.

Community Bowling League

Men's high singles — Jim McCloskey 316, Bob Miltimore 315, Lyle Loucks 280.
Men's high triples — Bob Miltimore 774, Jim McCloskey 737, Lyle Loucks 673.
Ladies' high singles — Edythe Cameron 250, Barbara Kelly 211, Marilyn Williams 199.
Ladies' high triples — Edythe Cameron 703, Marilyn Williams 560, Mary McCloskey 515.
Team standings — Earl 41, Bob 40, Lyle 33, Lorne 26, Reg 25 Harold 24.

Busy Matrons

High singles — Muriel Merkley 232, Lucille Munro 221.
High triples — Jean Byers 587, Marlene Irven 583.

Tuesday Night Defenders

Men's high single — Donnie Irven 274.
Men's high triple — Donnie Irven 634.
Ladies' high single — Cathy Price 288.
Ladies' high triple — Cathy Price 669.
Team standings — Avengers 42, Highlights 38, Hapy Blunderers 37, Hillbillies 25, Loggers 25, Drifters 22.

HUNTING IN LAROSE FOREST

Ruffed Grouse - This game bird seems to be quite common in the forest this year. Success is better along limited traffic roads or abandoned trails and roads where there is a bit of gravel for grit. The ruffed grouse is a gentleman and is best seen late morning after the sun has warmed the earth. No. 5 or 6 standard shot shells are used and some prefer No. 7½ for a denser pattern when the bird flushes.

Hungarian Partridge - This little bird is almost completely absent in the forest as they prefer open fields. There are quite a few coveys south of the forest, but permission should be obtained from the owner to hunt as this is mostly private land. A wide ranging dog is very useful in flushing these birds to let you know where they are, otherwise you may have a lot of walking ahead of you.

Taxicabs made their debut in the United States in 1907.

NORTHFIELD STATION

Attend reception in Monkland

Mr and Mrs Lloyd Harris and Bonnie attended the reception for Mr and Mrs Robert Jackson, held at Monkland on Friday night.

The sympathy of the community goes to the bereaved families and friends of Mrs Ada Rombough and Mrs Hannah Grant.

Mr and Mrs Fred Fisher, Munnsville, N. Y., visited Mr and Mrs Alfred Boisclair and family.

Mrs S. Warner visited Mr and Mrs Douglas Warner and Doris on Friday.

Miss Fay Eamer, R.N., Peterborough, spent the week-end with her parents Mr and Mrs L. Eamer.

CARD OF THANKS

We would like to express our sincere thanks to our friends and neighbours for kindness during our recent bereavement and for cards, flowers, and gifts to the Maxville Manor for Senior Citizens in memory of our dear sister, Mrs Ella Stewart.

Hugh and Sadie Cameron.
11

SPECIAL THIS WEEK ONLY!

Covers 40 Sq. Ft. Per Bag, 2" Thick Reg. $1.65
Loose Insulation ..... per bag, $1.50

PRE-FINISHED HARDBOARD
4x8' Sheet: $4.00 (reg. $5.56); Rejects: $3.00
One Colour — While They Last

BYERS BUILDING SUPPLIES



Agents for BEATTY EQUIPMENT
PEIRSON BARN RAFTERS
CHESTERVILLE PHONE 448-2182
9-1

COMPARE OUR CAR PRICES!

1967 CHEVROLET IMPALA—V8, PS, PB, radio, 2-door, HT. Turquoise in colour. 12,000 miles. Lic. K6268.
1967 CHEVROLET BEL-AIR—V8, AT, 4-door sedan with radio, power steering, 13,000 miles. Lic. 394039.
1966 PLYMOUTH FURY—V8, AT, PS, PB, radio, hard top. Lic. 715646.
2 1966 CHEVROLET BEL-AIRS—4-door, V8, AT, radio, power steering; one bronze, one dark green. Lic. 316034, Lic. 314567.
1965 PONTIAC LAURENTIAN — 4-door, V8, AT, PB, PS, radio. Just like brand new. Lic. 314639.
1965 FORD GALAXIE 500—V8, AT, PS, PB, radio. Like new. 31,000 miles. Lic. E66379.
1963 CHEVROLET IMPALA — Hardtop, V8, AT, PS, PB, radio. Like new. Lic. L10034.
1963 CHEVROLET BEL-AIR — 6, AT, 4-door sedan, radio. Lic. L7231.
1960 PONTIAC — 6, AT, radio. New paint. Lic. L9674.
This week's special $249.50

McMILLAN BROS
CARL AND LEON
NEW AND USED CAR SALES
WHERE YOU GET THE BEST FOR LESS
LEON: Res., 448-2767 PHONES: Business, 448-2146 CARL: Res., 448-2002

ROUND STEAK ..... full slices, lb., 89c
SCHNEIDER'S SHORTENING ..... lb., 29c
LAZY MAPLE BACON ..... 1-lb. pkg., 69c
FRESH GROUND SUET ..... lb., 29c
THRIFTY BACON ..... lb. pkg., 39c; 10 lbs. for $3.50

EARL'S MEATS
— FREE DELIVERY —
AND LOCKER STORAGE
Phone 448-2324 — Chesterville, Ont.



GEORGE LAFLAMME
Groceries - - Meats
Fruit - - Vegetables
King St. Phone 448-2822

Fresh Chicken Legs and Breasts .... lb., 49c
Chickens 3-4 lbs. avg., lb.: 39c
Christie's Miniature Chocolate Cookies Pkg. 45c
Clark's Pork & Beans 28 oz., 2 for 69c
Swift's Irish Stew 1½-lb. tin 55c
Smits Apple Sauce 2 20-oz. tins 43c
Sunlight Heavy Duty Detergent Giant box 85c

This is Your Co-op
CO-OP
Feed Supplies — Grinding — Truck Service
A COMPLETE RANGE OF HOUSEHOLD APPLIANCES AND FARM EQUIPMENT
Patronize Your Co-Op and Save Through Dividends
CHESTERVILLE DISTRICT CO-OPERATIVE INC.
Chesterville: 448-2377 — Finch: YU 4-2450

SHOPSY'S GREY CUP PARTY TIME

Shopsy's Smoked Meat .... 4 2-oz. pouches, 69c
Old Vienna Salami Shopsy's Chubs ..... 1½-lb. pkg., 99c
Sliced Shopsy's Salami: 2 4-oz. Cry. pkgs., 69c
SHORT RIB or Blade Roast (Blade Bone Removed) ..... lb., 69c
Lean, Juicy, Boneless Savoy Steak or Roast ..... lb., 89c
Boneless Country Club Roasts of Beef ..... lb., 79c
Lean, Minced Shoulder Beef ..... lb., 69c
Maple Leaf — Macaroni and Cheese, Mock Chicken, Meat Olive, Dutch Loaf, Pickle Pimento Cooked Meat ..... 4 6-oz. Cry. pkgs., $1
Top Valu Skinless Wieners ..... 2-lb. Cry. pkg., 99c

Prices Effective No. 29 to Sat., Dec. 2 We Reserve the Right to Limit Quantities



IGA

FRESH AND FRESH FROZEN PRE-DRESSED

Frying Chicken 2-3 lbs. avg. 31c LB.

Shop Our Economy Pack Section And Save

Devon Link Pork Sausage ..... 3-4 lbs. per pkg., lb., 49c
Side Spare Ribs ..... 3-4 lbs. per pkg., lb., 59c
Loin Lamb Chops ..... 10-12 per pkg., lb., 69c
Butt or Shoulder Steaks ..... 4-6 per pkg., lb., 55c

Fully Cooked, Skinless and Shankless HAMS 5-lb. avg., lb., 55c
5-lb. Avg., Aitch Bone Removed
Semi-Boneless Butt Portion: lb., 59c
Centre Cuts and Slices: 69c lb.

TOP VALU VITAMINZED APPLE JUICE ..... 3 48-oz. tins, 88c
ST. WILLIAMS APPLE PIE FILLER ..... 3 19-oz. tins, 88
BICK'S SWEET MIXED PICKLES ..... 2 32-oz. jars, $1.00
AYLMER ASSORTED JAMS AND JELLIES ..... 5 9-oz. jars, 88c
LAVO — SPECIAL PACK LIQUID BLEACH ..... 2 128-oz. plastic ctrs., $1.00
CLARK'S — IN TOMATO SAUCE BEANS WITH PORK ..... 3 28-oz. tins, 88c
PURITY ALL PURPOSE FLOUR ..... 7-lb. bag, 69c
TENDER FLAKE PURE LARD ..... 5 1-lb. pkgs., $1.00
BICK'S BABY DILL PICKLES ..... 2 32-oz. jars, $1.00
SHIRLEY GAY DONUTS ..... all varieties, 2 pkgs. of 12, 49c
SOMERDALE FROZEN FRENCH FRIES ..... 8 9-oz. pkgs., 88c
COLGATE — Large, Regular or Wintergreen TOOTHPASTE ..... 3 tubes, 88c

GOLDEN YELLOW LARGE BANANAS 10c lb.

Imported Mild and Nippy Green Onions ..... 3 bunches for 29c
Can. No. 1 N.B. Netted Gem Baking Potatoes ..... 10-lb. bag, 59c
Imported No. 1 Genuine Spanish Onions ..... 2 for 29c
California Juicy Lemons ..... 6 size 140's, 39c
California Green Almeria Grapes ..... lb., 33c
California Flavourful Pomegranates ..... 2 for 29c
Calif. Black Ribbier Grapes ..... lb., 33c
Cal. No. 1 Iceberg Lettuce ..... size 24's, each, 23c
Calif. No. 1 Green Pascal Celery ..... size 36's, 2 for 39c
Imported No. 1 Top Valu Fresh Tomatoes ..... 14-oz. cello tube, 29c
Florida No. 1 Rosebud Radishes ..... 3 6-oz. cello bags, 29c

CHESTERVILLE ONTARIO FULTON BROS.
PHONES: Supermarket: 448-2345 Appliance Store: 448-2195

Avonmore Women's Institute meets for Nov. at MacElheran home

With the general thought of Remembrance uppermost in the minds of the members, the monthly meeting of the Avonmore Women's Institute was held at the home of Mrs. Mabel McElheran. The president, Mrs Alex Armour, read a poem on "Remembrance Day", following which the members observed a two minutes' silence honoring the dead of both World Wars.

It was announced that the president had laid a wreath at the local Cenotaph on Nov. 11th on behalf of the local branch.

Mrs Elgin Finlayson clinched the general theme when she displayed a cross that had been sent to her late husband's father from the grave of a son, Pte. Minian Finlayson, who paid the supreme sacrifice during the battle of Amiens fought in Flanders during World War 1.

Mrs W. K. Campbell read a paper, setting forth the proper procedure in drinking a toast to Her Majesty the Queen.

Mrs J. M. Rielly gave a "flashback" to the erly days of World War 11 by reading an article on the War Charities Statues of 1939.

Sixteen members answered the roll call with "A Duty of Canadians World Citizens".

Mrs Clifford McElheran read an interesting article on "Your Health and Your Heart".

Mrs E. L. Filion, the Stormont Federated delegate to the Ottawa Area Convention, gave a timely report on that meeting held in Ottawa earlier this month. Mrs Filion stressed the need of each branch's being represented at at such conventions.

Correspondence included letters from Miss Margaret Craig, home economist and Mrs James Watson.

Mrs Stanley Norman and Mrs Stanley Wert were appointed to look after the preparations of Christmas boxes for shut-ins.

Miss B. . Banfill thanked Mrs McElheran and the hotesses for the evening.

The next meeting will be held on Thursday, Dec. 21st, at the home of Mrs Stanley Norman. Roll Call will be answered by an exchange of Christmas gifts among the members. Hostesses will be Mrs Clifford McElheran Mrs W. M. Campbell and Mrs Norman.

AT THE CHURCHES

CHESTERVILLE - MOREWOOD UNITED CHURCH OF CANADA
Minister: Rev L. M. Ferguson
SUNDAY, DECEMBER 3, 1967
Trinity United, Chesterville:
11 a.m.: Morning Service and Sunday School
Morewood United Church:
9.30 a.m.: Divine Worship, Sunday School.

CHESTERVILLE PENTECOSTAL CHURCH
Albert and Ralph Sts.
Telephone 448-2124
Rev Lorne Trimble, Pastor
SUNDAY, DECEMBER 3, 1967
9.45 a.m. Sunday School
11.00 a.m. Public Worship
7.00 p.m. Evening Evangelism

EMMANUEL BAPTIST CHURCH
NEWINGTON
David L. Smith, Pastor
SUNDAY, DECEMBER 3, 1967
Sunday: 10 a.m.: Morning Worship; 11 a.m.: Church School
Friday: 7.30 p.m.: Young People's (12-19).
You Are Invited
Aug 68

FINCH PASTORAL CHARGE UNITED CHURCH OF CANADA
SUNDAY, DECEMBER 3, 1967
Douglas Dunn, lay minister, in charge.

PRESBYTERIAN CHURCH
J. K. Jensen, Student Minister
SUNDAY, DECEMBER 3, 1967
9.45 a.m. Chesterville
11.00 a.m. Morewood
2.00 p.m. Dunbar

CHURCH OF THE HOLY TRINITY
The Rev G. T. Churchill, Rector
SUNDAY, DECEMBER 3, 1967
1st and 3rd Sundays at 9.30 a.m.
2nd and 4th Sundays at 11.00 a.m.

PRESBYTERIAN CHURCH
St. Luke's, Finch; Knox, Crysler
Rev Wm. W. McI. Craig, B.A.
SUNDAY, DECEMBER 3, 1967
St. Luke's, Finch: 11.00 a.m.
Knox, Crysler: 2.30 p.m.
Everyone Very Welcome

UNITED CHURCH OF CANADA
Williamsburg — Colquhoun
Rev D. L. Gordon, Minister
SUNDAY, DECEMBER 3, 1967
Williamsburg: 10.00 a.m.: Church School 11.00 a.m., Worship Service.
Colquhoun: 2.00 p.m., Worship Service; 3.00 p.m., Church School.
All Made Welcome

SERVICE STATION OPEN THIS SUNDAY

Merkley's Service Station

To accommodate the driving public, one service station will be open every Sunday.

Dec 65

O.P.P. REPORT

It has been noted several times in this weekly report that the amount of minors found consuming liquor and found in possession of liquor is increasing. The alarming fact here is that a lot of these minors art from 14 to 17 years of age. What is happening here? Where are these children getting this liquor? What will happen when there are no more kicks in a bottle. Will they try L.S.D., glue sniffing, or even narcotics. A lot of these cases are well known by some people, some times even by the parents themselves, but kept well hidden from the police.

Protecting a youth from the legal and just course of law is certainly not doing him a favour. A sick person does not keep his ailments a secret from the doctor, and as a result, the doctor comes up with a cure. The law would work the same way. You, as a parent can help too. Pursue your children's activities, know their friends, know where they go to dances, where they hang out, and what time they come in at night. A policeman or a school teacher can help your children but you alone are responsible for raising them.

On the highways last week O. P.P. officers patrolled 11,012 miles in 704 duty hours. Traffic charges totalled 46 with 60 warnings issued. Four property damage and four personal injury accidents were investigated. Thirteen persons suffered personal injury. Injuries to seven of these persons was the results of one accident.

Officers conducting criminal investigations had a busy week with two cases of theft and one break and enter, in addition to assisting Chesterville P. D. with a break, enter and theft. Constables Noble and Fraser working with Det. Sgt. C. J. Perry, Long Sault, assisted Chief Shane in the recovery of a large amount of stolen goods from thefts in Chesterville.

A total of 34 hours was spent in the courts with 153 convictions registered.

IN MEMORIAM

MacDIARMID — In loving memory of a dear aunt, Mrs John MacDiarmid, who passed away December 1, 1966.
We cannot think of them as dead
Who walk with us no more;
Along the path of life we tread,
They have but gone before.
Frank and Helen.
11

CARD OF THANKS

We would like to say "Thank you" to the nurses and staff of Winchester District Memorial Hospital, and also to those who sent cards and gifts to Maureen Eligh while a patient there recently. Special thanks to Dr Duane Justus and Dr Howard Justus.
Eva and Earl Eligh.
11-1

A fellow wouldn't mind lending hi snow shovel if the borrower wouldn't take it out of the yard.

N.D.D.H.S. News

Mrs L. Allison, Home Economics teacher at North Dundas District High School attended a meeting of the Home Economics Section of the Ontario Education Association. The meeting was held in Notre Dame School, Ottawa, on Saturday morning at 9.30.

Mrs Geraldine Suffel of Mountain Public School reported on a seminar she attended at Sudbury in August.

Speakers included Mr Tubba who instructs the course for chefs at Algonquin College, Mrs Lewis who is a fashion designer and Mrs B. Lambert an architect and town planner. Mr Tubba was thanked by Mrs Allison.

Mr Paul Severn of the Physical Education Department has been a patient in Winchester Hospital during the past two weeks.

Miss Karen Craigen was called home to Tweed, Ont., on Nov. 16th because of the sudden death of her father Mr Anthony B. Craigen. Mr Craigen who had taught Grades 6 and 7 at St. Carthagh's Separate School for the past 23 years died at his desk of a coronary. He would have retired in two years. Besides Miss Graigen who teaches French at N.D.D.H.S. he leaves three other daughters. Maureen, at home, Jane and Anne Marie teaching in Oshawa and Toronto and Michael of Ottawa.

Mrs John I. Grant

A highly respected resident of this village for many years, Mrs John I. Grant passed away at the Cornwall General Hospital Annex on Monday, November 20. The announcement of her death was received with many expressions of regret.

Mrs Grant suffered a stroke on September 24. She was removed to the Cornwall General Hospital and later on October 19 was transferred to the Annex.

Born 85 years ago in Eau Claire, Wisconsin, Mrs Grant was the former Hannah Warner, a daughter of the late Wesley Warner and his wife, Mary Maria Meek.

After her marriage, Mr and Mrs Grant lived for a number of years in Osnabruck Township before they move to Avonmore over 40 years ago.

Mrs Grant was a valued member of St. James United Church and for many years she was identified with the Woman's Association and the Women's Missionary Society.

Mrs Grant passed away in February, 1961. She was also predeceased by two brothers, William and Simeon.

She is survived by one sister, Miss Ruth Warner, a patient at Rupert's Nursing Home, Newington, and a number of nieces and nephews.

The body rested at Brownlee's Funeral Home, Finch, where many neighbours and friends called to pay their respects.

The funeral service was held at the funeral home Wednesday afternoon and was conducted by Rev Donald Pipe, minister of St. James' United Church. Mr Pipe in a brief eulogy paid tribute to Mrs Grant's fine qualities in her home and her church and in the circle of neighbours and friends.

Pall bearers were Glenn McMillan, Fred Barkley, Wesley MacDiarmid, Jack H. Bush, W. M. Campbell and Maldwyn Watkins.

Among the friends who attended were those from Maxville, Kemptville and Lunenburg.

Beautiul loral pieces were placed about the casket as silent tributes to the memory of the deceased.

Interment was made in the family plot in Hillcrest Cemetery, Newington.

ANNOUNCEMENT

MORAN — Ronald and Cindy (nee Burtenshaw) are proud to announce the arrival of their chosen son, Robbie. A brother for Shelley and Sandra. 11-1

BATTARY CHARGERS

. LANCE ECONOMY BATTERY CHARGER
Mounts under hood or may be hung in garage. 1 amp. charging rate. Tapers off as battery reaches full charge.
$6.49

REGULAR DUTY BATTERY CHARGER
Features automatic circuit breaker; 4 amp. charging rate. 6- or 12-volt switch.
$13.98

HEAVY DUTY BATTERY CHARGER
6 amps. charging rate, 6- or 12-volt switch. Built-in ammeter.
$17.95

Battery Booster Cables ..... from $3.89
11-1

Western Tire & Auto Supply
ASSOCIATE STORE
Phone 448-2875 — Chesterville

Chain Harrows
8' x 11' — Heavy Type
Reg. Price: $145.00
3 Sets only at: $110.00
MILLER'S HARDWARE & BUILDERS' SUPPLIES
PHONE 346-5658 AVONMORE, ONT.
29tf

Make Your Christmas Shopping a Pleasure . . .



SHOP AT
Gilroy's
IN CHESTERVILLE
COME IN AND SEE OUR
JEWELRY
Watches — Rings — Cuff Link Sets
Fine Jewellery — Costume Jewellery — China
Crystal — Silverware — Leather Goods
Parker Pens
Imported Candles — Christmas Serviettes
Something for Everyone!
Beginning December 4, we will be open every day each week, Monday through Saturday, until after Christmas.
P. J. GILROY
WATCHMAKER AND JEWELLER
Phone 448-2355 Chesterville, Ontario
13-3

LEDUC'S MARKET
FINCH
Pan-Dandy Bread ..... 24 oz., 5, $1.00
SAVE 37c—30-oz. Bottle (plus deposit)
Kik, Orange Crush, Ginger Ale: 6, $1.00
York Frozen Strawberries or Raspberries: 2, 88c
Niblet Kernel Corn ..... 4 for 88c
Purity Flour ..... 7 lbs., 75c
Ard Mona Fruit Cocktail ..... 28 oz., 39c
Bick's Yum Yum Pickles ..... 32 oz., 53c
Schwartz Peanut Butter ..... 12 oz., 3, $1.00
Lucky Whip ..... 2 oz., 29c
SOLO MARGARINE ..... 5 lbs., $1.00
SILVERWOOD ICE CREAM DELUXE BRICKS 3 for 69c (Save 60c)
Mother Parker INSTANT COFFEE 10 oz.: $1.19 (Reg. $1.89)
BANANAS ..... 2 lbs. for 25c
FRESH GRADE "A" CHICKEN LEGS 49c lb.
BURNS READY TO EAT HAM by the piece 49c lb.
BURNS BOLOGNA ..... 3 lbs. for $1.00
BURNS PORK SAUSAGE ..... lb., 49c
SMOKED BACON ..... by piece, lb., 49c
GROUND PORK ..... for meat pies, lb., 49c
BOTON BLUE FILLETS ..... spec., 5 lbs., $1.69
— WE DELIVER —
Mon., Tues., Wed.: 8 a.m. to 6 p.m. — Thurs., Sat.: 8 a.m. to 9 p.m. — Friday: 8 a.m. to 10 p.m.
— Phone 984-2270 —

Now is the Time to Think of...
Christmas Gifts for the HOME!

Space Saver
Makes Extra Bed
$59.00 - $69.00
PLATE MIRRORS
$8.95 - $28.00
CHROME ROCKER
$15.95
Nice Paper Racks
Only **$5.50**
Chrome
HIGH CHAIRS
$15.95

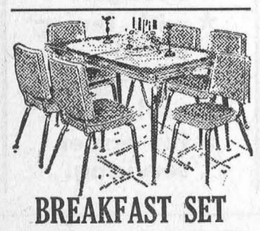

BREAKFAST SET
Large Table, 36"x48"x60"
SEVEN PIECES
$95.00 - $123.00

SAVE HERE!
2-piece
DAVENPORT SETS
$119.00 - $149.00

Swivel Rocker
Heavy Vinyl
Green - Gold - Brown
AT LOW PRICE OF
$49.00

RECORD AND MAGAZINE HOLDERS
$8.95 - $14.95

Free High River
BED SPRING
with any 3-piece
BEDROOM SUITE
$129.00 - $189.00

2-PCE. CHESTERFIELD SUITE
Foam Cushions; Gold, Brown, Blue
Special Price: $139.00

WHILE THEY LAST
Recliners ..... heavy vinyl, $59.00 - $69.00
Smokers ..... $7.95 - $12.95

FOR A REAL NIGHT'S REST—
Try our JUBILEE BOX SPRING & MATTRESS

16 KINDS TO CHOOSE FROM!
Pole Lamps ..... $11.95 - $29.95
LARGE SIZE
Bathroom Hampers ..... $11.95 - $12.95

ROWE FURNITURE SALES
OPEN MONDAY TO SATURDAY
PHONE 448-2152 -- CHESTERVILLE

ARROW SHIRTS FOR MEN—Short point collars. Cotton broadcloth of terylene and cotton fabric. Double or convertible cuffs.
Price ..... $5.50 - $7.50

Towel Gift Sets — Good choice of small and large sets. Choice of colours. Price ..... $2.25 - $4.69
Terry Williams Sweaters for Men — Wool and orlon ardigans. Choice 5 colours. Price $15.95
Pillows — Chicken and goose fill. Size 17 x 25. Good quality ticking. Price, pr. ..... $6.95 - $8.95
Arrow Shirts — Sport. Terecota Perm-iron. Choice of 4 plain shades. Price $7.00
Men's Winter Coats — Heavy green drill coats. Size 38-44. Price $11.50
Boys' Winter Jackets — Corduroy; with hood. Warm pile lining. 8-16 yrs. Price $13.50
Boys' Sweaters — Good choice of styles, colours, in pullovers or cardigans. Price ..... $4.98 - $7.95

WE SHALL GLADLY LAY AWAY ANY GIFT NEEDS UNTIL CHRISTMAS

Christmas Tablecloth — Napkins — Ribbon — Paper Tissue — Candle Decoration — Toys — Games Trucks — Tractors — Scotch Tape — Decorations — Twine Christmas Crackers

Moriarty's
Phone 448-2354 — Chesterville

SAVE ON THESE ITEMS . . .
Minced Ground Chuck ..... lb., 69c
Short Rib Roasts ..... lb., 59c
Gem Margarine ..... 1-lb. pack, 22c
Nescafé Instant Coffee ..... 10-oz. jar, $1.49
Kleenex Tissue ..... 4 for 69c
Ballet Tissue ..... 6 for 79c
Salada Tea Bags ..... 60 to pkg., 69c
Maple Leaf Rindless Bacon ..... lb., 69c
Wieners ..... 1-lb. pkg., 49c
Maple Leaf Pure Lard ..... 4 lbs. for 89c
CASSELMAN RED AND WHITE STORE
Phone 448-2373 Chesterville

Newsletters of Community Happenings as reported by Our Correspondents

Country Correspondence

Phone or send your personal news to your local correspondent or call the Record at 448-2144, Chesterville

8TH AVE., EAST OSNABRUCK

Attend funeral in Ottawa

Mr Bert Warner, Newington, accompanied by Mr and Mrs Jake Grandaw and Mr and Mrs Clifton Gallinger attended the funeral of Mrs Grandaw's brother, Mr Walter Hawn, at Hulse and Playair Funeral Home in Ottawa on Monday. Sympathy is extended to the family.

Mrs John Sanderson spent last weekend in Cornwall with Mrs Vera Rando and family.

Miss Mildred Scott, nurse-in-training at Cornwall, spent the weekend at her home here.

Mr and Mrs Neil Gallinger, of Cornwall, were Sunday supper guests with Mr and Mrs Clifton Gallinger and Charles Gallinger.

Mrs Millan Mattice, Cornwall, spent last week with her parents, Mr and Mrs John Ostler.

Mrs Percy Rutley spent a few days with Mrs John Bogart, of Berwick.

Mr Walter Mattice, Morewood, Mrs Jake Grandaw, Mrs Wm. Moak, Newington, and Mr and Mrs Clifton Gallinger were in Ottawa on Sunday.

Mr and Mrs Duncan Ferguson and boys, Ottawa, visited with Mr and Mrs James Ferguson recently.

RUSH CITY

Call on relatives in district

Mr and Mrs George Loucks, of St. Catharines, called on Mr and Mrs Ford Warner and other relatives in the distrirt last week.

Mr and Mrs Claude Miller, of Dunnville, Mrs Florence Damant and Miss Eleanor Yondeau, of Montreal, visited Miss Jean MacMillan last weekend before Miss MacMillan's removal to the Rupert Nursing Home in Newington on Sunday.

We welcome to the village two new families: Mr and Mrs Lynn Smythe and family of Brome, Que., and Mr and Mrs Norman McEwen of Russell. ?

Mr and Mrs Clarence Thompson, Massena, N.Y., visited relatives and friends here last week.

Mr and Mrs Cecil Vogan, Calgary, Alberta, were recent guests of Mrs Agnes Vogan and Mr and Mrs George Lefaivre.

Mrs George Lefaivre attended the funeral of Robert A. Hayes in Massena on Friday.

Mr and Mrs Stewart MacRae spent the weekend in Massena, the guests of Mr MacRae's sister, Mrs Annie Vincent.

RIVERSIDE

Visit friends in Montreal

Mr and Mrs Bert Rady, Berwick, and Mr and Mrs Mac Foster visited friends in Montreal Sunday.

Miss Brenda McMillan, Ottawa, spent the weekend with Mr and Mrs Chas. McMillan and family.

Mrs Percy Rutley returned home to Newington after spending some time with Mrs R. Bogart.

Mrs Elsie Burd, Ottawa, spent the weekend with Mrs Lois Montgomery and Mrs Frank Baker.

Miss Anne Robertson, Cornwall, spent the weekend with Mr and Mrs Clair Robertson and boys.

Mrs A. Rutley, Mrs G. Rutley, and Mrs Clair Robertson spent a day in Cornwall.

NEWINGTON WEST

Local resident returns from hospital

We are glad to report that Mr Dale Froats has returned home from tse Civic Hospital, Ottawa. We all hope for a speedy recovery.

Mr and Mrs Clair Dunbar and Brent, Iroquois, were callers of Mr and Mrs Walter Moak and family and Mrs Wm. Moak on Friday evening. Mrs Moak returned home with them for a few days.

Mr and Mrs Isaac Durant returned home to Burrit's Rapids after spending a week with Mr and Mrs Carl Froats and family.

Mr and Mrs Orval Moak and James were callers on Mr and Mrs Clarence Moak and family. They also called on Mrs Eva Ostler who is a patient in the General Hospital Annex.

Miss Hughena Rutley spent the week-end with Miss Linda Moak.

Miss Mary Adams spent Saturday with Miss Connie Froats.

Miss Linda Jordan, Chesterville spent the week-end with her aunt Mrs Mancel Flegg.

Mr Carl Froats, Connie and David spent Sunday with Mr and Mrs Frank Boisclair and Brenda, Crysler.

Mr and Mrs Lorne Jordan of Chesterville and Mr and Mrs Allan Thompson and Natalie of Cornwall, spent Sunday with Mrs Mancel Flegg.

Rev. William Baugh, Newington, called on Mr and Mrs Carl Froats on Sunday.

Mr and Mrs Donald Adams of Ingleside, Mr ohn Loucks and friend, Ottawa and Mr and Mrs David Loucks, Montreal, spent Sunday with Mr and Mrs Clair Vance and Margaret.

Letters to the tax collector produce smiles as well as problems. George Lehr, Jackson County, Mo., collector, recently received a letter which said:

"As I have not notified your office before, I have been deceased since Nobember, 1965. Please remove my name from tax rolls."

ELMA

Recent visitors in Cornwall

Mr and Mrs Melvin Dillabough and Mr and Mrs Donald Dillabough visited Mrs Ellis Casselman and Mr and Mrs Harold Casselman, Cornwall, on Tuesday.

An excellent musical program sponsored by the Couple's Club was presented in the church here on Sunday evening.

Mr and Mrs Milton Carkner, Morrisburg, were supper guests of Miss Jean Armstrong on Sunday.

Congratulations are extended to Mr and Mrs Beverly Young, on the birth of a daughter, Sandra Lee.

Mrs Hugh A. McMillan spent last week in Toronto.

Mr and Mrs Melvin Dillabough were supper guests of Mr and Mrs Andrew McMillan on Thursday.

Mr and Mrs William Sheridan, Paul and Heather, Montreal, Mr and Mrs Gerald McMillan, Chesterville, visited on Sunday with Mr and Mrs Andrew McMillan.

AVONMORE

Spend weekend in Ottawa

Mr and Mrs W. N. Eamer spent the weekend with Mr and Mrs Bud Mayhew and family, of Ottawa.

Stanley Davidson, Lancaster, made some calls here on Wednesday.

We extend sympathy to the friends and relatives of Mrs Ada Rombough, on their recent bereavement.

The people of this community extend sympathy to friends and relatives of Herbert Cooper, of Cornwall, on their recent bereavement. Mr Cooper was well known in this community.

Mr and Mrs Duncan Bethune were in Cornwall on Friday.

GRANTLEY

Grantley United marks 85th anniversary

The 85th Anniversary of the Grantley United Church was observed on Sunday, Nov. 26th.

Rev. Ferguson of Chesterville, assisted the pastor, Mr Dunn. Rev. Ferguson's sermon was "The Dimension of the Gospel". Special music was rendered by the Chesterville Choir under the direction of Mrs Bert Loucks.

Mr and Mrs Clifford Thorpe, Brinston, Mr and Mrs Jim Hesson, Ingleside, Mrs Bert Link visited on Sunday with Mr and Mrs Mason Robinson.

Mr and Mrs Irvin Adams and Elizabeth of Spencerville, visited on Sunday with Mr and Mrs E. McMillan and family.

Mr and Mrs W. Durning and Jody visited recently with Mr and Mrs Ronnie Servage and family.

Mr and Mrs Don Knapp, Brockville, spent the week-end with Mr and Mrs Wilburn Robinson and Hugh.

We are glad to report that Mrs Garrett Van't Foort has returned home from the Civic Hospital.

GOLDFIELD

Supper guests at Gillies home

Mr David Ferguson of Avonmore, was a supper guest of his sister Mrs D. A. Gillies, Mr Gillies and Bruce.

Rev. W. W. McI. Craig conducted the funeral service for the late Mrs Thomas Hunter held in St Luke's Presbyterian Church on Monday afternoon. Interment was made in Finch cemetery.

Mr John MacMillan visited his sister Mrs Fergus MacKercher, who is a patient in General Hospital, Cornwall.

Rev. W. W. McI. Craig conducted the funeral service of the late Miss Margaret Carruthers held at the Brownlee Funeral Home last Friday afternoon. Interment was made in the Presbyterian Cemetery, Morewood.

Mr and Mrs Thomas Mallet visited Mr and Mrs Arthur Merkley.

Mrs Earl Campbell, member of the new public library staff, called on her uncle Mr John MacMillan.

A touch on the horn ring may warn another driver; but it may also startle a young cyclist into a dangerous wobble. Always use restraint when encountering young cyclists, says the Ontario Safety League .

NATION VALLEY

Saturday evening guests at Gray home

Mr and Mrs J. Bailey of Winchester spent Saturday evening with Mr and Mrs Ralph Gray.

Mrs Annie Bowman of Church Rd., spent a few days with Mrs R. Styles, Mr and Mrs Gerald Styles and family.

Mr and Mrs Don Runions of Morewood, called on Mr and Mrs Ralph Gray on Sunday.

Mrs Joe Pringle of Chesterville, spent Friday evening with Mr and Mrs Harvey Barkley and sons.

Floyd R. Coons

A lifetime resident of Winchester Township, Floyd Robert Coons, passed away November 20. A farmer, Mr Coons resided at R.R. 1, Inkerman.

The deceased was a son of the late Angus Coons and his wife, Ida Bilow.

He is survived by his wife, the former Mildred Luella Kenney; two sons, Douglas and Elwood; a brother, George S. Coons; three sisters, Mrs Mae Boyd, Mrs Kate Fader and Mrs Lloyd Robinson (Matilda). He was pre-deceased by a sister and brother, Mrs Charles Kirkwood (Nora) and Mr Wilburn Coons.

Rev Mr Schamehorn conducted the funeral service at 2 p.m., Wednesday, November 22, at Vice and Craig Funeral Home.

Interment was in Maple Ridge Cemetery. Pall bearers were Harold Link, Allan McHugh, Bert Link, Allan Baker, Floyd Pemberton and Ernest Munro.

MORE DETAILS

The tax department asked details of Alan Hannaford's earnings and income. He is nine year's old.

Alan's parents, of Newbury, Eng., wrote back explaining the only income he had was his weekly allowance of one shilling and sixpence — about 22 cents.

MOREWOOD

Spend weekend in Kingston

Mr and Mrs Brian Savage spent the week-end with the former's parents at Kingston.

Mrs Zoe McQuaig is spending this week with Mr and Mrs Jack McQuaig in Toronto.

Mr and Mrs Earl Andrews of Ottawa, visited Mrs Harry Popplewell on Saturday.

Mrs R. C. Dilliabough and Mr Ronald Dillabough visited Mr and Mrs Dodge at Cardinal on Saturday.

Mr and Mrs Dwayne Runions and son, Toronto, visited Mr and Mrs Donald Runions recently.

Mr and Mrs ames Williams and Mrs Donald McLeod spent the week-end with Mr and Mrs Melburn McLeod.

Mr and Mrs ohn Hutt and Mrs Neil Hutt visited Mr Wilfred Hutt on Sunday.

REAL ESTATE

. . . Residential
. . . Farm Property
. . . Business

For Information Call
774-2331
W. C. MacDONALD
Real Estate Broker
Winchester
47tf



450—the low priced time tested farm saw
HOLIDAY—light weight and low priced Pioneer efficiency
11-20/11-50—the deluxe farm saws for farmers who think professional

PIONEER CHAIN SAWS
HOUGH BROS.
PHONE 984-2622 FINCH, ONT.

Quality PRINTING Hi-Speed SERVICE



Finest printing at right prices

Here's where to have all your printing done . . . from menus to circulars and mailings. Our specialty is prompt service!

The RECORD
Phone 448-2144
CHESTERVILLE

TENDER

For Snow Plowing at the North Dundas District High School

Applicant must be able to plow when notified at any time. Please state type of equipment to be used and rate per hour. Lowest or any tender not necessarily accepted.
Tenders must be sent by December 4, 1967, to:

IAN REID, Business Administrator,
R.R. 1,
Mountain, Ontario.

11-2

MURIEL'S FLOWERS

For Every Occasion

We Deliver
Phone 774-2201
WINCHESTER

Art and Amy DAYKIN
PHOTOGRAPHY
WEDDINGS
FAMILY GROUPS
CHILDREN
Phone Osgoode
826-2567
Osgoode - Ontario
26tf

MOVIES
NOW SHOWING
Thurs., Fri., Sat. Nov. 30-Dec. 1-2
"DOUBLE TROUBLE"
Starring Elvis Presdey.
The WINCHESTER

Start Now to Think About a New Typewriter for Christmas

COME IN AND SEE OUR NEW STOCK
PRICED ESPECIALLY FOR CHRISTMAS

Layaway Plans — Time Payments Arranged

THE CHESTERVILLE RECORD
PHONE 448-2144 CHESTERVILLE, ONT.
13

NEED A CAR?

1962 MERCURY—1-ton, dual wheels with insulated box, 6,000 miles warranty on engine.

ALSO AVAILABLE: PICK-UP TRUCKS

1967 CAPRICE — Demonstrator, 4-door, HT, fully equipped.
1965 CHRYSLER — 2-door, HT, fully equipped.
1964 IMAPALA — 2-door hardtop (Special).
1962 FORD STATION WAGON — 4-door, 6 cyl.

ALBERT & RAYMOND
GREGOIRE AUTO LTD.
443-2885 — PHONES — 443-2842
EMBRUN — ONTARIO
AUTHORIZED CHEV. AND OLDS. DEALER
SALESMEN: MARCEL LEFEBVRE, HECTOR DEGUIRE

EFFECTIVE JANUARY 1ST, 1968

the Canada Pension Plan is one year younger

NOW YOU CAN BENEFIT AT AGE 67

Now you can qualify for your retirement pension under the Canada Pension Plan one year earlier. At age 67. If you've been contributing to the Canada Pension Plan, and if you've retired from regular employment, contact your Canada Pension Plan Office now. The friendly staff will help you fill out the application form that starts your pension cheques coming. They'll explain how your pension is worked out. And when you become eligible. You'll get all the answers to questions about your retirement pension. Payment is not automatic. To receive your pension benefits, you must apply. Application should be made in the Canada Pension Plan Office serving your community.

NOTE: IF YOU ARE AGE 70 OR OVER, AND HAVE CONTRIBUTED TO THE CANADA PENSION PLAN, YOU DON'T HAVE TO RETIRE TO QUALIFY FOR BENEFITS.

YOUR DISTRICT AND LOCAL OFFICES ARE LISTED BELOW.

KINGSTON—Room 256, Federal Building, Clarence Street PHONE 544-3844
Belleville—11 Station Street
Brockville—35 Church Street
Cornwall—211 Second St. East

ISSUED BY THE DEPARTMENT OF NATIONAL HEALTH AND WELFARE, THE HON. ALLAN J. MACEACHEN, MINISTER.

SULLIVAN BROS.
General Contractors

FARMERS
Take advantage of the ARDA Program:
CLEARING FENCES—
Pays 40% up to $500
FIVE BULLDOZERS and BACKHOES TO SERVE YOU

— Phone 448-2660 —
CHESTERVILLE
24tf

A PATZ BARN CLEANER

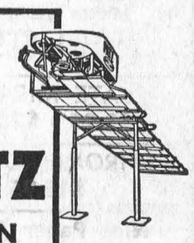

IS BUILT . . .
★ stronger!
★ with fewer parts!
★ for rugged use!
★ for easier servicing!

Also Manure Stackers, Silo Unloaders and Cattle Feeders

For Complete Information and Installation See:
LORNE ACRES
WINCHESTER
— Phone 774-2643 —
21tf

THE BIBLE TODAY..

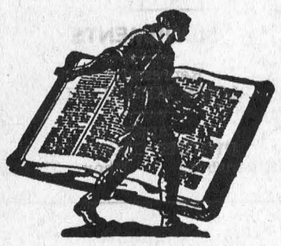

Up in the mountains 150 miles north of Douala in Cameroun live half a million Bamiléké people. They live in tribes of from 1,500 to 40,000 people with chiefs exercising considerable power. And each tribe speaks its own dialect.

The problem of the multiplicity of Bamiléké dialects is solved in the markets of Bamiléké country by using pidgin English as a trade language. But it presented a difficult problem for evangelists, who had a much more complex and important message to communicate than trade talk, and who wanted to tell the Gospel in the people's own language. In the end the churches chose the Bangangté dialect as their medium, the tribal languages used in the area where the Gospel had met its greatest response. All the tribes accepted this but one, the Bandjoun.

German missionaries had begun work among the Bamilékés early this century. By the early 1960's several books of the Bible had been translated, and in 1962 Dr. Jan Voorhoeve went to the Camerouns as a translation consultant. Recognizing the importance of the Bamiléké translation work, he settled among the Bamilékés. And important it is, for not only are the Bamilékés one of the largest groups, but the area is overpopulated and thousands of Bamilékés have swarmed all over the Camerouns. They now control the transport business in the towns and the small trade, and almost all the markets in the country are in their hands. (More about this next week in this column!).

Suggested Daily Bible Readings

Sunday, Dec. 10: Jeremiah 33: 12-26.

Monday, Dec. 11: Daniel 2: 1-30.

Tuesday, Dec. 12: Daniel 2: 31-49.

Wednesday, Dec. 13: Nathum 1: 1-15.

Duncan MacRae

Relatives and friends throughout the district were saddened to learn of the death of Duncan MacRae, 377 Hamilton Ave., Ottawa, which occurred at the Ottawa Civic Hospital on Monday, November 20. He was 60.

Born in Avonmore on February 2, 1907, he was the son of the late Daniel MacRae and his wife, Mary Victoria Thompson. He attended the Fourth Concession Public School and graduated from the Avonmore High School. He attended the Ottawa Normal School and following graduation taught school at Moose Creek, Cornwall and Depot Harbour.

After further studies in Toronto, Mr MacRae was appointed in 1932 as a Master at the Ottawa Normal School. Mr MacRae continued in that post until his retirement in 1965 because of illness. Hundreds of teachers-in-training benefitted from his kindly counsel and instruction.

At the time of his death he was an elder in St. Stephen's Presbyterian Church, Ottawa.

He is survived by his wife, the former Lillian MacPhail; one daughter, Mrs Norman Inglis (Joan), Ottawa, and two grandchildren, Diana and Stuart; one brother, Hector MacRae, Avonmore, and one sister, Miss Annie MacRae, of Ottawa.

He was predeceased by two brothers, Edward and Ross.

The body rested at the Hulse and Playfair Central Chapel, 315 McLeod Street, where the funeral was held on Wednesday afternoon, conducted by the minister of St. Stephen's Presbyterian Church.

Burial was made in Beechwood Cemetery.

Relatives and friends from Avonmore, Moose Creek and Williamstown attended the funeral.

EVERYBODY EATS

TRY THESE

By Helen Graham



ADD ZEST WITH SPICES

THERE IS NO REAL TRICK to using spices. Do you stick to the same old one or two spices year in and year out? The reason packaged puddings and cakes often lose their appeal is that the same spices and the same amounts of spices are used each time the product is manufactured.

This of course couldn't be otherwise but the sameness of flavour can be avoided in home cooking. The home cook has neither the skill nor tools to put exactly the same amount of cinnamon in doughnuts every time she makes them. This has the advantage of slightly varying the flavour with each batch and so we do not tire of home - made doughnuts the same as we do of baker produced ones.

Baked Haddock Fillet

1 pkg. frozen haddock fillets
2 tsps. butter
2 tsps. chopped onion
¼ tsp. garlic salt
1 bay lea, broken very fine
1 cup canned tomatoes or 2 thinly sliced tomatoes
1 green pepper, sliced
Juice 1 lemon
Salt and pepper to taste

Melt butter; add onion minced, garlic salt and bay leaf. Stir over low heat until soft. Arrange with tomatoes and green pepper slices in bottom of shallow baking dish. Sprinkle onion mixture over top. Add salt and pepper. Arrange fish fillets on top of tomato mixture. Sprinkle with lemon juice, salt and pepper. Cover; bake in moderate oven 20 to 30 minutes. Serve with Hollandaise Sauce.

Hollandaise Sauce

3 egg yolks
3 tsps. dry mustard
1 tsp. vinegar
¼ tsp. salt
. Cayenne pepper
2 tsps. milk
2 tbsps. butter

In top of double boiler mix the egg yolks, mustard, vinegar, salt, cayenne pepper and cream. Place over hot water (not boiling) and beat until mixture begins to thicken. Add butter, bit by bit, stirring continuously until sauce is creamy. If too thick add more milk.

If cooked at too high a temperature the sauce may curdle.

Spicy Hard Sauce

Serve with Apple Betty or cottage pudding.

¼ cup butter
⅛ tsp. nutmeg or ¼ tsp. cinnamon
1 cup confectioner's sugar
2 tsps. orange juice

Cream butter until soft. Mix sugar and spice and add a small amount at a time to softened butter. Add orange juice to make the proper consistency to beat.

Potato Pancakes

2 cups mashed potatoes
1 small onion, chopped
2 tsps. flour
¼ tsp. salt
Few grains pepper
⅛ tsp. nutmeg
½ tbsp. chopped parsley
2 egg yolks, beaten slightly
2 egg whites, beaten stiffly

Mix potatoes, onion, flour and seasonings together in a bowl. Add egg yolks and when well combined fold in egg whites. Fry in butter over medium heat using two tablespons of mixture for each cake. Cook till golden brown on both sides.

Presbyterian Ladies' Aid meets at Ingleside

Mrs J. A. Balkwill conducted the worship service at St. Matthew's Presbyterian Ladies Aid Auxiliary November meeting. Theme for the meditation was "Sacrifice". Mrs Donald Malone presided.

Mrs Malone welcomed Mrs Wallace McKinnon as a new member. Mrs Cecil Empey reported for the remembrance committee. Members decided to make Christmas cheer baskets for shut-ins, Mrs Frank Stewart as convenor assisted by Mrs Wm. Maginnis, Mrs Fred Brassard and Mrs Percy Warner.

It was announced that a Christmas tea will be held on Dec 2nd, which will feature a display of historical Centennial dolls. These dolls have been made and dressed in authentic costume by Mrs K. Carter, Clarkson, Ont. and have been viewed across the nation this year as well as shown at Expo. Members feel that they are most fortunate in being able to obtain the dolls at this time as the display is in continuing demand.

The usual sale tables will be held with home baking and bazaar items. The CGIT will have charge of the candy table and the Explorer group will look after the fish pond. Committee in charge of the tea and decorations are Mrs D. Malone, Mrs A. Donnelly, Mrs McKinnon and Mrs Balkwill.

Mrs Merle Wells, Mrs W. S. Bedingfield and Mrs R. A. Murphy were appointed as a nominating committee to bring in a slate of officers for 1968, at the Dec. meeting.

There are about 152,000 retail stores in Canada — and more than 700,000 Canadians employed in retailing.

TOYS!

GIFT IDEAS

COYNE'S

YOUR HARDWARE CENTRE

PHONE 448-2505 CHESTERVILLE

TENDERS FOR EQUIPMENT SHEDS

Sealed tenders, plainly marked as to contents, wil be received by the undersigned until 12.00 noon,

THURSDAY, DECEMBER 21, 1967

for the supply, fabrication and assembly of three pre-engineered steel sheds, 40' wide x 80' long x 16' high at eave at the following locations:

(a) Winchester Springs (b) St. Andrew's West (c) Alexandria

Plans, specifications and tender forms may be obtained from the office of the undersigned. Alternative proposals will be considered.

The lowest or anytender not necessarily accepted.

A. R. Ferguson, P.Eng.,
County Road Superintendent,
Court House,
Cornwall, Ontario.

11-1

FARMERS

If you are having a problem in getting your corn cobs ground and mixed GIVE US A CALL!

We have the most complete feed service in the area today. WHY NOT HAVE YOUR GRAIN, CORN COBS, HAY, ETC., GROUND AND MIXED WITH CONCENTRATE AND MOLASSES FOR GREATER MILK PROFITS?

Your Purin and Swift's Feeds Dealer

ALSO SANITATION PRODUCTS, SNOW FENCE, SNOW BLOWERS

CLEMENT FEED & FARM SUPPLIES LTD.

Office, 448-2161 —Phones— Res., 448-2824

SELECT AND CONSULT AN INDEPENDENT INSURANCE AGENT AS YOU WOULD YOUR DOCTOR OR LAWYER

HOUGH INSURANCE AGENCY

Ph. 448-2854 Chesterville Box 294

FRED S. COONS
INSURANCE

Phone 448-2398 Chesterville

HOME — BUSINESS — AUTOMOBILE
FARM — LIFE

NOTICE

C. Hill an independent consultant registered under "Winchester Management Consultants," offers his services to the public.

FARM ACCOUNTING — TAX CONSULTANT
CANADA PENSION — COMPENSATION
UNEMPLOYMENT INSURANCE

Call Collect 774-2439

OR WRITE BOX 512, WINCHESTER, ONT.

24tf

TYPEWRITER RENTALS

We Can Now Supply
RENTAL TYPEWRITERS
Only $6.00 per Month

BLANK KEYBOARDS FOR STUDENTS OR LETTERED

THE CHESTERVILLE RECORD

CHESTERVILLE PHONE 448-2144

12-3

Dundas Soil and Crop Improvement Association
1967
ANNUAL MEETING
MASONIC HALL, WINCHESTER
WEDNESDAY, DECEMBER 6, 10.30 a.m.

PANEL DISCUSSION ON CORN MARKETING
Lunch Available
ALL COUNTY FARMERS WELCOME

Malcolm Graham, President.
W. D. Keys, Secretary-Treasurer

11-1

CHARTERED ACCOUNTANTS
LICENSED TRUSTEES IN BANKRUPTCY

MacLEOD, COMRIE & COMPANY

338 SECOND ST. WEST, CORNWALL WE 2-3613
SHOPPING CENTRE, MORRISBURG KI 3-2935

Give Your Entrance and home That New "OUTLOOK" with Attractive COMBINATION DOORS

our choice of:



1. PINE — A top quality wood door with superior strength, excellent insulating properties and fine appearance. Self-storing, weatherstripped aluminum storm and screen inserts slide easily in rigid vinyl channels. Comlete with flexible still weatherstrip to repel dust and snow.

2. CEDAR — Featuring strong and durable clear Western Red Cedar. Easy operating self-storing storm and screen inserts, bronze finish, completely weatherstripped. Two designs to choose from.

3. ALUMINUM — Pre-hung for easy installation, full 1¾" aluminum, ruggedly-built frame heat treated for extra hardness, and corner braced to prevent warping. Fully weatherstripped including adjustable bottom sweep. Complete with latch, closer and check-chain. In addition to natural aluminum, doors are available in a choice of ten colours and white.

ALWAYS A BUY AT A PAL YARD

ALL AT POPULAR PRICES

H. S. LANNIN LIMITED

Lumber — Building Materials — Building Contractors

WINCHESTER, ONT. PHONE 774-2637

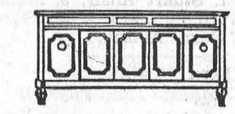

GORDON McINTOSH

Sales Service

— PHONE 987-2923 —

CRYSLER ONTARIO



DURANT FLOWERS & GIFTS
Chesterville

Let people know you care: SAY IT WITH FLOWERS or a GIFT FROM OUR SHOP

World-wide Wire Service
WE DELIVER

— Phone 448-2060 —

TELEGRAM

TO: CHESTERVILLE FABRICS, QUEEN ST. NORTH POLE

I SHALL BE VISITING YOUR STORE DEC. 8 FROM 7 P.M. TO 9 P.M. AND DEC. 9 FROM 10 A.M. TO 12 NOON AND 2 P.M. TO 4 P.M. PLEASE TELL ALL THE BOYS AND GIRLS TO HAVE THEIR MOMMYS TO BRING THEM TO TALK TO ME THEN.

LOVE,
SANTA.

12-3



When the party's over a Cascade 40 electric water heater can have its finest hour

Seven-year-old socialites have a way of leaving more than a gift at a party: ever been stuck with a tutti-frutti-topped tablecloth?

These are the times a Cascade 40 can really win you over. It provides all the hot water you need to suds up a strawberry-specked party dress, its chocolate-cheeked owner, and the pile of party paraphernalia you'll be left with.

A Cascade 40 electric water heater may not make the party . . . but it could save the day. For more information, ask your Hydro.

Cascade 40

your hydro

CS.6—3848C

The Bargain Table

"An Article Advertised is an Article Sold"

CLASSIFIED ADVERTISING RATES

FOR SALE, FOR RENT, HELP WANTED, ETC., MARRIAGE, ENGAGEMENT and COMING EVENTS, **10 cents a line, counting 5 words to a line, minimum 75 cents first insertion. Subsequent insertions at 7 cents a line, with a 40c minimum.** CARDS OF THANKS, **10 cents per 5-word line, minimum 75 cents.** IN MEMORIAMS, **75 cents plus 25 cents for each 4 line verse.**

FOR SALE — Fresh summer savory. — Phone 984-2054. 12-2

FOR SALE — 5,000-watt electric heater, used 2 seasons. — Phone 987-5548. 13-3

FOR SALE — 11-month-old pure bred Holstein bull. — Call 346-5703. 12-2

FOR SALE — Mixed wood. — Apply Freeman Beckstead, RR1, Chesterville, Phone 448-2666. 11

FOR SALE — Gas floor furnace; one bed, spring and mattress. — Phone 448-2677. 11-1

FOR SALE — Quantity mixed stove wood; also 3 open sows.— Apply Wallace Murphy, Chesterville, Phone 448-2610. 11

FOR SALE — 1963 Deluxe Volkswagen, red, in good condition.— Phone 543-3175, Morrisburg, Ont. 11-1

FOR SALE — Piano and bench; also telephone table and chair (reasonably priced). — Phone 448-2136. 11-1

FOR SALE — Finday Oval coal and wood stove. Good condition. —Apply O. K. Steven, Crysler. 12

FOR SALE — Pool table, in excellent condition. A bargain at $60. — Call Peter Merkley at 448-3152. 11-1

FOR SALE — New 3-bedroom bungalow with double garage and double lot in village of Finch. — Apply W. C. MacDonald, Broker, Phone 774-2331, Winchester. 12-2

FOR SALE — Choice beef by the side, cut, wrapped and frozen, lb., 53c; light pork, 130 lbs. avg., lb., 37c. — Earl's Meats, Phone 448-2324, Chesterville. 11tf

FOR SALE — Large size Quebec heater for coal or wood, in excellent condition. — Apply Tyrell Waldroff, Phone 984-2456. 11-1

FOR SALE — Three well marked Holstein heifers, 2 years old. Serviceable Yorkshire boar. — Apply William Sanderson, Newington. 11-1

FOR SALE — Three size 10 girl's Maxine sweaters; girl's winter coat, size 10; man's winter coat, size 40. — Phone 448-2864. 11-1

FOR SALE — Large 19" Spartan colour television complete with stand for $659.00. — Fulton's TV and Appliances, Chesterville, Phone 448-2195. 11-1

FOR SALE — Another shipment of Hoover washers and spin dryers due to arrive at the low price of $168.00. — Fulton's TV and Appliances, Chesterville, Phone 448-2195. 11-1

FOR SALE — 14-foot Mason boat, 40-h.p. Mercury motor, electric start. Must sell now. Cheap. — Apply Miller's Hardware, Avonmore. 12-2

FOR SALE — Canadian General Electric clothes dryers, big load capacity, automatic timed cycle. Only $168.00. — Fulton's TV and Appliances, Authorized Sales and Service, Phone 448-2195, Chesterville. 11-1

FOR SALE — Life-like Scotch pine Christmas tree, 6', with stand; flameproof. Also, Electrohome Humidaire, portable, will humidify 4 to 5 rooms. — Phone 448-2454. 11

FOR SALE — Corn on the cob.— Apply Nick Dirven, Finch, Phone 984-2860. 12-3

FOR SALE — Registered polled Hereford bull, born May 4, 1967. —Apply Bruce Gillies, Finch, or phone between 8 a.m. and 5 p.m. Chesterville 448-2325, after phone Finch 984-2374. 11

FARM FOR SALE — 50 acres, more or less, good land, 10 acres bush, good barn 36'r48', house and 1 acre land; reserved. On lot 7, Con. 8, Township of Williamsburg. — Phone 448-2514. 11-2

FOR SALE — Several student school desks in good condition. Can be seen at the North Dundas District High School. — Ian Reid, Business Administrator, RR1, Mountain, Ont. 11-2

FOR SALE — 1961 Dodge Pioneer sedan, automatic, V8, good running condition, excellent tires, radio. Bargain: $395 cash. — Sterling Myers, Phone Avonmore 346-5523. 11

WHY PAY MORE? — Fill your freezer with steer beef front quarters at 39c a lb., cut and wrapped for your freezer. — Phone Winchester 774-2005, and Chesterville 448-2538, Bill Marcellus. 9tf

TRUCKING of cattle available to Leitrim, Winchester, Embrun and Hull. Reasonable rates. — Phones 448-3129 or 448-2938. 11-2

HOUSE FOR SALE — Church St., Chesterville. Ideal for retired couple or for investment. Contains all facilities. Priced to sell. —Phone 448-2124, or write Box 164, Chesterille. 8tf

NOTICE — Your beef and pork cured, cut and wrapped including hamburg, 3c lb. — George Laflamme, Phone 448-2822. 11-6

AVON OPPORTUNITY

START AT ONCE — Earn big money supplying Avon Christmas gifts. We train you to represent Avon. Write: Miss M. Rossiter, 4 Maple Crest, Ville de Lery, Que. 11-1

CHRISTMAS SPECIALS — We now have a limited quantity of these in stock through General Electric: 4 rolls of gift wrap paper (reg. 98c) for only 69c; Columbia long-play records, only $1.25; turkey baster for all cooking purposes for 49c; G.E. night lights with neon bulb, 89c. — Fulton's TV and Appliances, Sales and Service, Chesterville, Phone 448-2195. 11-1

WANTED — Large number of pigs, 50 lbs. or more. — Apply to Gordon Ennis, Winchester, Phone 774-6604. 11

WANTED — Shallow well pressure pump, complete with tank and motor. — Phone Fred Clement, Newington, 346-5984. 12

FOR RENT — 2-bedroom house on Mill Street, town water, gas heat; suitable for working couple. Available immediately. — Phone 448-2553, Walter Hummel. 11-1

FOR RENT — Modern 3-bedroom house, furnished, oil furnace, 2 miles south of Chesterville. Available after December 15. Suitable for elderly or working couple. — Apply Walter Hummel, Phone 448-2553, Chesterville. 11-1

LOST — Light coloured German shepherd female lost since Saturday, November 25. Reward. — Contact Ben Bennis, Newington, Phone 984-2089. 11-1

ANTIQUES WANTED—Old glass; coloured pieces, any style, clear pattern glass and old china. Wooden ware: butter bowls, prints, pine corner and flat cupboards, small pine washstands, sinks, chests, desks, tables, cobblers' benches, settees, spice and coffee mills. Old brass: candlesticks, kettles, mirrors, picture frames, vases. Old iron: pots, coffee grinders, etc. Oil lamps: fancy table oil lamps, hanging oil lamps, wall oil lamps. No matter how large or small, give us a call. If you wish to sell or just want a free appraisal write or call collect. — Gordon and Doris McDonald, The Castor Shop, Box 138, Phone 445-5229, Russell. $1 Jan. 68

RUBBER STAMPS—We can supply all types of rubber stamps on short notice. Reasonable prices and personal attention to each order. Ask about them at the 'Record" Office. 2tf

USED VACUUMS AND POLISHERS—Excellent used vacuums and polishers. Will demonstrate in your home.—Write or phone L. Bissell, Box 57, Ingleside, Phone 537-2598. 27tf

WHY PAY MORE? — Buy direct from producer: Hereford baby steer beef, cut, wrapped, hamburg ground complete for your freezer, 49c lb. — Phone Bill Marcellus, Winchester 774-2005, Chesterville 448-2538. 8tf

BEATTY DEALER — Your Beatty dealer is now King Plumbing and Heating in Chesterville. Repairs, new equipment, free estimates. We have taken over all parts formerly held in stock by Coyne's Hardware. — King Plumbing and Heating, Phone 448-2333, Chesterville, Ont. 50tf

CUSTOM SLAUGHTERING—We will pick up and slaughter your beef and pork; cut, wrap and freeze.—Earl's Meats, Chesterville, Phone 448-2324. 31tf

ATTENTION — Farmers and Drovers: We buy sick or dead animals, cows or horses, for pet food only. Top prices paid according to size, quality and animal not dead more than 2 to 5 hours 24-hour service. Cali Russell 445-2859 collect. Renald Moss, Russell, Ontario. Licence No. 61-C-67. 25tf

EQUIPMENT RENTALS — Air compressors, 'dozers, sand, gravel, building heaters, house moving.—Sullivan Bros., Phone 448-2660, Chesterville. 16tf

WANTED — As we are the only dead stock plant in the region. We wish to advise you we have no agents on our payroll. Therefore by dealing directly with us you get much more for your dead and sick animals as the meat from dead animals in graded in three classes. We pay from $5 to $12 for cows, $5 to $20 for horses. If your animal is in a higher class we pay you maximum value. So for prompt service call collect — Herb Loucks, Winchester, Ont., Phone 774-5250 or Guy MacAbee, Crysler, Phone Zenith 13470. The Receiving plant phone number is 51RP67. Collector's li. no. 66C67. 37tf

WANTED—Your animals, dead or alive, with no cost to you, 24-hour service. For prompt service call collect Gerard Hebert, Drover, Crysler, Phone Chesterville 448-2612 or Crysler 987-5364. Licence No. 22C66. Will pay $5.00 to $10.00 per call for horses and cows and the value of the animal. 31 Dec 67

AUCTION SALE
of
HOUSEHOLD EFFECTS
of
The Late Mrs Ada Rombough in the Village of Newington
on
SATURDAY, DECEMBER 2, 1967
at 1 p.m.

2 Television Sets and Antenna; Chesterfield and 3 Chairs; Dining-room Table, 4 Chairs and Buffet; Sewing Machine; Lamp; Scatter Mats; End Table; Writing Desk; Washing Machine; Coal Oil Stove; Electric Stove; Dishes, Pots and Pans; Pressure Cooker; Electric Kettle; Electric Toaster; 2 Beds, Springs and Mattresses; Pillows; Some Bedding; Commode and Water Set; Numerous Other Articles.

TERMS — CASH

MRS R. S. V. CROSSLEY, Prop.
Gordon Ross, Auctioneer, Newington, Phone 346-5548. 11-1

NEW REEVE—
(Continued from Page 1)

p.m., Friday night:

For reeve: Keith Graham, moved by Eric Casselman, seconded by Harry Allison; Jas. Brannen, 1. Edward Brady; 2. Martin Van Kessel. Gordon Lannin, 1. James Sullivan; 2. M. E. Johnston.

For councillors: Gordon Lannin, 1. Lorne Thompson; 2. Eric Casselman. Allan Clement, 1. S. O'Connor; 2. Peter Van Kessel. Lorne Trimble, 1. Mrs Eugene Servais; 2. Mrs Geo. Ouderkirk. James Brannen, 1. Eric MacMillan; 2. Edward Brady. James Fyke, 1. Keith Graham; 2. M. E. Johnston. Sarsfield O'Connor, 1. Ronald Droppo; 2. John B. Smith.

For Public school trustees: Lyle Merkley, 1. Ronald Droppo; 2. Ernest Lajoie. Ronald Droppo, 1. J. B. Smith; 2. Hilton Reid. Stuart Allan, 1. Keith Graham; 2. Lorne Thompson. Lorne Thompson, 1. Stuart Allan; 2. Archie Black. Archie Black, 1. Fay Shaver; 2. Harry Allison.

W. C. MacDONALD—
(Continued from Page 1)

Mr MacDonald. He urged the Association to re-organize and begin immediately to build up its strength for the next election.

Reports of the nominating and campaign committees were presented and adopted by the meeting.

The general meeting directed the newly-elected executive to prepare a comprehensive report to contain its recommendations dealing with the constitution and riding re-organization. The report is to be prepared and submitted to a general meeting of the Association before the end of April, 1968. The meeting urged the new executive to look at every aspect of the function and structure of the Association.

A new executive was elected unanimously: George Brown, Cardinal, past president; Walter C. MacDonald, Winchester, president elect; C. F. McInnis, Morrisburg, 1st vice president; R. M. Tobin, Prescott, 2nd vice president; G. Patrick A. Beavers, Morrisburg, secretary; James C. Murray, Cardinal, treasurer.

The meeting authorized the establishment of a position of 3rd vice president to be appointed by the newly-elected executive with the proviso that such appointment be ratified by the next general meeting.

RIVERSIDE

Spend weekend at Riverside

Mrs Clifton Ouderkirk, Toronto, Miss Ruth McIntosh, Mr Bob Scott, Mr and Mrs Arnold Presley and family, Ottawa, spent the weekend with Mr Arnold McIntosh.

Mrs Doug Robertson and family, Spencerville, spent the weekend with Mrs Alex Rutley.

Mrs Burl Robinson, Williamsburg, had Sunday dinner with her mother, Mrs R. Bogart; Mr and Mrs Willard Hawn and son Dean, Cornwall, were supper guests.

A number of the W.I. members spent Tuesday in Cornwall.

Mr and Mrs Bill Smith and girls, Ottawa, spent Sunday with Mrs Lois Montgomery and Mrs Frank Baker.

GOLDFIELD WEST

Weekend guest at Nugent home

Mrs Wes Rhodes, Toronto, spent a couple of days last week with Mr and Mrs Clare Nugent.

Mrs George Smith returned home after visiting friends in Oshawa and Belleville.

Miss Noreen Foley of Ottawa spent a couple of days at her home here.

Mr and Mrs Amos Briscoe of Belleville visited recently at the Smith home.

Mr and Mrs Bernard Foley and Miss Noreen Foley of Ottawa visited on Monday with Mrs Foley's mother, Mrs James Murphy, Connaught, who is ill.

Mr and Mrs Len Foley, Picton, visited last week with Mr and Mrs Bernard Foley and family.

$92,328 awarded Chesterville youth

A total of $92,328 in damages has been awarded to a Chesterville teenager and his father for a 1964 car accident that left the boy a paraplegic.

Mr Justice C. W. Stewart, of the Ontario Supreme Court, making the award in Ottawa, ordered 18-year-old Paul George Fyke receive $74,500 and his father, Grenville Fyke, $18,328.

The plaintiffs in the action were represented by Ottawa lawyear Roydon Hughes.

The father and son claimed for injuries and damages suffered when Paul was struck by a car after leaving a Chesterville bowling alley at 8 p.m., December 5, 1964.

The boy was injured when a car struck a no parking sign and a guide wire which in turn hit the young plaintiff.

In hospital it was found the boy suffered a fracture of the base of the skull and dislocation of the spine which caused a major injury to the spinal cord, the plaintiffs claimed.

The boy spent a year in hospital and is a paraplegic today.

Defendants in the non-jury action were Doreen Mary Marchand, driver of the car, and the car's owner, Ronald Elliott.

FINCH

Sympathy extended Dunn family

The sympathy of the community is extended to Mrs Douglas Dunn who received word on Sunday of the death of her mother, Mrs Agnes Edwards in Berkshire, England. Mrs Edwards, who was in her 74th year had suffered a stroke recently and passed away on Nov. 19, 1967.

Mr and Mrs Allen MacDougall of Carleton Place, attended the opening of the Finch Municipal Building on Saturday and renewed acquaintances with their many friends here.

The many friends of Mrs M. Nephew will be pleased to know that she has returned to her home after spending the last two weeks in Cornwall General Hospital.

Mrs Lynden Hough spent Wednesday in Winchester with her mother who has returned home after undergoing major surgery in Ottawa Civic Hospital.

We are sorry to report that Mr J. J. McKenzie is a patient in Cornwall's Hotel Dieu Hopital.

Make it a habit to keep your feet on the ground and you'll never have far to fall.



Mrs Laura Otto of Newington will be 93 on Friday. She is a lively and interesting personality and enjoys life to the full. Her eyesight is very good and her memory excellent. We join her many friends in wishing her hearty congratulations.—Record Staff Photo.

Elections necessary in two area Townships

When all qualification papers were signed for Osnabruck Township, both incumbent reeve James Zeran and incumbent deputy reeve Edwin Waldroff were declared elected by acclamation.

There will be an election, however, with the incumbent councillors Mrs Vera Wyatt, John Cameron and John MacLeod seeking a further term and George Mac Otto aspiring to office.

On the Public School Area Board all five incumbents, Garth Grant, Stewart Hart, Lloyd Markell, Clifford Rombough and Harry Zeran qualified as candidates, with Mrs Helen Graham as aspirant to office on the board.

Mountain Township

Reeve Harry Williams and deputy reeve Ewart Simms were acclaimed to office in Mountain Township, but an election is assured, with incumbents Alton Casselman, Ray Guy and John Loughlin facing aspirants Hugh Blaine and John D. Nelson.

The Public School Area Board was elected by acclamation, only five persons qualifying for the five seats: George Correy, Keith Fawcett, William E. Graham, Franklin Milne and Howard Guy making up the list. The first four named were incumbent members; Mr Guy is new on the board.

No Election

There will be no election in Williamsburg Township, just sufficient men having qualified for office to fill all vacancies. Reeve is John C. Whittaker; deputy reeve, Hugh MacMillan; councillors, Edward Hanson, Hubert Casselman and Donald Kyle.

Robin out of place

Mrs Harold Rombough discovered a robin in one of her dooryard trees Wednesday morning at Ingleside. It was lively in spite of the heavy snow. She was planning to put out bird seed, in case it sayed around.

George Colquhoun

A lifelong farmer of the Williamsburg area, George Riley Colquhoun, died at Winchester District Memorial Hospital on Wednesday, November 15th, after suffering a stroke at his home on Monday evening, November 13th. He would have reached his 90 birthday on December 8th.

In 1929 he married the former Lillian Stilson who survives and farmed South of Bouck's Hill for a number of years.

Coming to the Hoasic area some 31 years ago he had managed the farm of the late Alfred Casselman and his son Ramon of Williamsburg until failing health caused him to retire about one year ago.

Although he has been confined to his room most of the past two months, Mr Colquhoun was still active and keenly interested in daily affairs until taken to hospital.

Surviving besides his wife are five daughters: Mrs Fernely Johnston (Marian), Boucks Hill; Mrs Clair Empey (Helen, Williamsburg; Mrs Lee Barkley (Edna), Chesterville; Mrs George Lapierre (Dorothy), Morrisburg, and Eva at home; two sons, Sanford of Montreal and Riley at home; eleven grandchildren; two sisters, Mary of Massena, N.Y. and Nellie of Ingleside. He was predeceased by two sisters and four brothers.

Pall bearers were Garnet Prunner, Graham Wells, Merton O'Shaughnessy, Russell Wells, Orval Crowder and Ramon Casselman.

Funeral services were conducted by Rev. D. L. Gordon at Mr Colquhoun's late residence on Saturday, November 18th at 3 p.m. with interment in the family plot at Union Cemetery, Williamsburg.

The average flying speed of a honey bee is 15 m.p.h. in calm air.

HELP WANTED

We have an interesting position for a Clerk-Stenographer in our purchasing department.

Dictaphone and electric typewriter equipment. Short hand not required.

Apply:
Mr J. Anderson
Caldwell Linen Mills Ltd.
IROQLOIS — ONTARIO
11-1

OSNABRUCK CENTRE

Recent guests at Millross home

Mr and Mrs E. McCann and family of Iroquois, were recent guests at the home of Floyd Millross.

Mrs Ober Beckstead, Mr and Mrs Lawrence Beckstead and Elaine were guests over the week-end with Mr and Mrs R. Stokes, Montreal, Que.

Mr and Mrs Wallace Gallinger of Chesterville, were Sunday guests with Mr and Mrs John Brownell.

Mr Douglas Cryderman, Ottawa, spent the week-end at his home here.

Mr and Mrs John Stewart and family spent Sunday with Mr and Mrs J. Rivers, Williamstown, Ont.

A Dorset, Eng., church has launched a new parish magazine called Hymns and Hers.

COMING EVENTS

FELLOWSHIP HOUR

A fellowship hour will be held at Grantley United Church on Sunday, December 3, at 8 p.m. Mrs Robert Cuthbert will be the guest speaker. 11-1

TEA AND BAZAAR

Newington U.C.W. will hold their Christmas tea and bazaar in the church hall on Wednesday, December 6, from 2.30 to 5.30 A Centennial quilt will be offered for sale. 11-1

I.O.O.F. TURKEY BINGO

Chesterville I.O.O.F. will stage a turkey bingo in Community Hall on Friday, December 15, starting at 8 p.m. Fifteen regular game prizes, turkeys, 10-15 lbs.; three specials, turkeys, 20-25 lbs. $20 door prize on advance door sales. Admission: $1.00 12-3

CHESTERVLLE COUNCIL

The regular December meeting of Chesterville council will be held on Tuesday, December 5, at 7.30 p.m. in the Clerk's Office. 11-2

OPEN
UNDER NEW MANAGEMENT
ST. LAWRENCE UPHOLSTERY
AUGUSTA STREET
MORRISBURG
AT NO. 2 HIGHWAY
— Phone 543-3253 —
11-1

Immunization Clinic

Your Immuization Clinics are to be held next

Tuesday, Dec. 5
at **Chesterville Health Unit**
1.30 - 2.30 p.m.
11-1

OPEN NOW
THE SECOND HAND STORE
NOV. 20, 1967

We **buy** and **sell** seasonal second hand clothing only. Must be clean and in good repair. **Extra money for you for Christmas.** We now have formals and party dresses.

Location:
DOCKSTEADER'S MOTEL
Unit 17 — Corner of Highways 31 and 43
WINCHESTER — ONT.
Hours: Mon., Tues., Thurs., 10 a.m. to 4.30 p.m.
Friday, 10 a.m. to 9 pm.
Closed Wednesdays and Saturdays. 12-4

Bombardier
SKI-DOO
for '68

We Have the Original SKI-DOO in Stock

Six Models to Choose From
Priced from $695.00 up
DROP IN FOR A FREE DEMONSTRATION

Bogart Motor Sales Ltd.
— Phone 448-2488 —
CHESTERVILLE

Professional Directory

MONUMENTS
Representing
LON'S MEMORIALS
Apply
DWIGHT CROWDER
Williamsburg — Phone 535-2683

Clement Insurance Agency
Since 1893
GENERAL INSURANCE
Our knowledge and experience n Insurance enables us to give you a first class, prompt, efficient service.
JOHN CLEMENT
Chesterville — Ph.: 448-2598
3-4-66

MAC'S BARBERSHOP
Open Days:
Monday to Saturday
Open Evenings:
Tuesday, Thursday, Friday
Closed Wednesday Afternoon
Bank of Nova Scotia Building
July 68

ROCK OF AGES — Look for this seal. It's your guarantee of permanence.
J. L. KINKAID
KI 3-3184, Morrisburg
FAMILY MONUMENTS — *Authorized Dealer*
In Chesterville call Glen Merkley, 448-2187. Dec 67

LICENSED AUCTIONEER
I solicit your attention:
I can give you a Complete, business-like Sale Management Service. Costs no more.
R. HAROLD BROWN
— Cornwall, R.R. 2 —
Phone 932-7925, Area Code 613
Mar '64

JACK H. BUSH
GENERAL INSURANCE AGENT
Automobile
Fire — Casualty
Farm
Mutuals
YOUR Independent Insurance AGENT
AVONMORE and FINCH, ONT.
June 68

Avonmore Poultry Yards
WE BUY LIVE POULTRY
Tel. Avonmore 346-5762
STIRLING LANG, PROP.
Mar 66

LICENSED AUCTIONEER
Will handle all kinds Household or Farm Auctions. Reasonable rates. Call:
GORDON ROSS
NEWINGTON
Phone 346-5548, Avonmore
Sept. 65

HAROLD D. POAPST
nsurance and Real Estate Broker
Representative
Grenville Insurance Co.
-utomobile, Fire, Casualty, Etc.
Phone Us Collect
PH. 774-2602 — WINCHESTER
Aug. 68

VICE & CRAIG LTD.
FUNERAL DIRECTORS
Chesterville, Winchester
Metcalfe
774-2120
One phone number to serve all three locations.

DELBERT HUMMEL
Licensed Auctioneer for all kinds of sales, at reasonable charge. Chesterville, RR1. Dec 67

R. G. Dodds, D.D.S., L.D.S.
Dentist
DIAL 448-2334
At Residence on Albert Street
CHESTERVILLE
Feb 68

CHESTERVILLE FREE PUBLIC LIBRARY
Hours:
Tuesdays: 3-5 p.m.
Fridays: 7 to 9 p.m.
Book catalogues are available and your selections are invited to guide the Book Purchase Committee. Dec 67

LICENSED AUCTIONEER
Will handle all kinds of Farm or Household Auctions. Guaranteed results. Reasonable rates. Write or phone for dates at my expense.
DWIGHT TUPPER
CHESTERVILLE, RR1

Moving & Hauling
We are completely equipped to look after your commercial hauling and all local and long distance moving.
Consult us for rates — our prices are reasonable.
H. A. GREER, Prop.
CHESTERVILLE — ONTARIO
Apr 67

FOR COMPLETE INSURANCE SERVICE
Fire — Casualty — Life
Phone Collect
Biccum and McIntosh Ltd.
— Phone 774-2410
WINCHESTER
Oct. 68

Phone
Mrs Jessie Runions
RR2, Winchester Ph.: 448-2266
for
All Lines Co-op Insurance
or
Chesterville Co-op
Dec 67

There are estimated to be 13,000 woodland caribou still living in Ontario.