THE CHESTERVILLE
RECORD

Vol. 92, No. 21 | Wednesday, January 14, 1987 | Chesterville, Ontario. | Single Copies 35¢

Inside



Clean sweep

13

Newsbriefs

Power outage

CHESTERVILLE (Staff) - Weather permitting, all areas of the village south of the South Nation will be without power Tuesday morning from 10 a.m. to noon. Mill Street will be without power for an additional two-hour period.

$15,000 short

CORNWALL (Staff) - The local Lung Association Christmas seal campaign has fallen $15,000 short of its goal of $60,000. To date, only $45,000 has been raised in the counties of SD&G, Prescott and Russell. Margaret Alexander, a member of the Eastern Counties branch of the association, asks for more donations to help support the branch's school presentations, monthly family asthma programs, stop-smoking seminars and its latest project on second-hand smoke.

Aggravation

OSNABRUCK CENTRE (Staff) - Township officials here criticized the release of a 1985 ministry of environment report on municipal waste dischargers citing Osnabruck Township as one of 98 offenders. "Why would they publish something like that," said deputy clerk Bart Whitton at township council Monday night. "It's a little aggravating."

Taste test

OSNABRUCK CENTRE (Staff) - Township councillors put their taste buds to work taste-testing water brought in by Harold Warner, of Osnabruck Centre Monday night. Warner's well has been contaminated with salt for a year and a half now. "I'm getting tired of putting up with this kind of stuff," he told council members. Council told Warner it could do nothing until it receives an Ministry of Environment report on the well due to be finished mid month.

Exhibit

CORNWALL (Staff) - Chesterville artist Margaret Bremner will demonstrate her techniques today (Wednesday) at the Cornwall Regional Art Gallery. Her work, which she said "concentrates on watercolor and drawing with occasional collage highlights", will be on display at the Pitt Street Mall gallery until the end of the month. After the Cornwall show, many of her pieces will be displayed at the Re-Max office in Winchester through February and March.

Legal clinic

WINCHESTER (Staff) - Winchester Village council chambers will be the site of the SD&G Legal Clinic's second visit to the area today (Wednesday). From 10am to 3pm, a clinic staff member will be in Winchester to meet with area residents seeking legal assistance. If representation by the clinic is requested, the individual will undergo a financial assessment to determine if he or she is eligible for such representation.

R-O readers

INGLESIDE (Staff) - Rothwell-Osnabruck students have a chance to make their reading count. From Jan. 26 to Feb. 20, elementary students will record the number of books they've read, with money from pledges going to the Multiple Sclerosis Society of Canada. Since the national read-a-thon began in 1977, more than 2.6 million children have participated and raised more than $10.7 million.

MPP criticizes OMB's handling of Ault Island case

TORONTO (Staff) - A meeting he has organized for Jan. 19 concerning a proposed Ault Island subdivision won't try to stop the development but merely improve communications between all parties involved, Noble Villeneuve said Monday.

"I don't know what's acceptable and what's approvable," said the Tory SD&G MPP. "I just want to make absolutely sure people know where I stand."

Villeneuve said the Ontario Municipal Board's nine-page report favoring development on the tiny island near Ingleside was not totally clear in its recommendations. He was at the July OMB hearing for two days and was "disappointed" with the ruling, he said.

The primary concern is the interpretation of the OMB decision," he maintained. "It's a matter of interpretation."

The 83-lot subdivision proposed by developer Bill Buchanan is too dense for the size of the island, he said. With the increased population, wells will become polluted and there's also a possibility that septic beds could leak into the St. Lawrence, contaminating Ingleside's water intake downstream, he said.

"I just don't want to see any surprises," he said, adding he'll be "long gone" from politics before the development has its full impact on the island.

"This was a wildlife refuge" said John Lawrence, president of the Ault Island Cottage Owners' Association, a group opposing excessive development of the island. The development, if it goes ahead, would "virtually wipe out" all the wildlife on the island, he said.

There hasn't been enough thought given to the development, he said. Among other problems, he said drainage ditches will fill up with water in the summer from winds and passing ships and wells will become contaminated by septic beds.

"They (OMB members) knew there is problems there and they know there's going to be more problems."

"We don't think the report from the OMB was conclusive," he added.

Should pollution problems occur on Ault Island, Osnabruck Township residents will be paying to rectify the situation through taxes, he said.

And, with the size of the proposed subdivision, the township will have to provide more services, and therefore, spend more money, he said. "They don't spend any money down here (now)," he said.

Osnabruck Township planning board has approved the development in principle, Lawrence said, but added he couldn't understand how the board could approve what the township council had not.

"We'll see what the municipality has to say," Lawrence said, regarding the public meeting to be held Jan. 19, at 3 p.m. at the township hall.

Township water and sewer superintendent Bart Whitton discounted the claims that the development may result in the pollution of Ingleside's water intake.

"We have no pollution problem at all right now," he aid. "We've never had a problem with it (the intake). We're quite satisfied with it the way it is."

"As far as pollution from Ault Island (contaminating the intake), that would be kind of far fetched," he said.



Budding bowler

Three-year old Stacey Stockford keeps her eye on the ball as she demonstrates her slightly unorthodox bowling technique at Chesterville Bowling Lanes. Stacey was one of a number of children from Happy Face Nursery trying out their bowling skills Friday. Record Photo-Kielec

River skaters on thin ice

CHESTERVILLE (Staff) - Skaters are on thin ice if they hazard an outing on the South Nation River.

Last week, the ice on the stretch of the river upstream of the Chesterville bridge was testing between half an inch and 4 inches thick. By Monday afternoon, the week-end's mild temperatures had left puddles on the surface.

"I know everybody's waiting to get on the river and skate," said Tom Lee, Chesterville recreation director. But under the present conditions, he said, "It's pretty scary."

The ice isn't judged safe for the tractor used to clear it until it reaches a depth of at least 8 inches. But the danger hasn't frightened away winter sportsmen.

"There's been a lot of snowmobiles on it...and I'm afraid," Lee said.

He knew of one machine that had partially gone through the ice and he suspected another hole had been caused by a snowmobile.

Kim Eaton, operations director for the South Nation River Conservation Authority, said a depth of 4 inches is usually considered safe for walking. But the thicker the ice, she added, the less chance an accident will occur.

Unseasonably high temperatures won't help the ice conditions.

"At a temperature around 0 C degrees, the ice doesn't tend to thicken up," Eaton said. "What we need, I think, is a few days of really cold weather to thicken it up."

A few consecutive nights of minus 20 degree temperatures could be enough to open the river for skating. "From what I gather, we're not expecting cold weather for a few days," Eaton said.

The long-range forecast predicts Thursday will see light flurries or showers and variable weather on Friday. The low tonight is expected to be minue 8 degrees C. On Thursday, a low of minus 7 may be reached and on Friday, minus 12.

The village and the authority will update ice conditions regularly. Notices of the ice thickness as tested Tuesday mornings will be published weekly in The Record.



Barry Elliott found ice on South Nation dangerously thin

Ministry denies giving beavers new homes

CORNWALL (Staff) - A Ministry of Natural Resources representative here has discounted claims it was involved in a beaver transplant scheme in Osgoode Township last May.

"We're not into that," said Brian Steele Monday. A beaver transplant program where nuisance beavers are trapped and moved to more suitable areas, "simply doesn't exist" in this area, he said.

Because the United Counties are considered agricultural areas, beaver are considered a nuisance. The nuisance beaver are trapped and killed by licensed trappers and their pelts sold, he said. We do need beaver but not where there's conflict with man, he added.

The matter of beaver transplanting was brought up at Winchester Township council Jan. 5 and a follow-up revealed an Osgoode Township official had seen, last May, what he believed to be Ministry of the Environment officials dumping live beaver off a truck at the Winchester bog.

John Palmer, Osgoode Township's drainage superintendent, said Monday he didn't want to make a big deal of the issue but said he did see ministry officials dumping live beaver at the Winchester bog. The township's municipal drain runs through the bog, which is government-owned land.

"I really didn't think that much of it. I know now that the ministry's bending over backwards (to help the township)."

Environmentalists living in the area at the time caused problems for the ministry and trappers were in the "awkward position" of having live beavers and no place to put them, he said. One resident even guarded his land with a dog and shotgun to prevent trapping, he said.

"It (the alleged incident) certainly has enlightened things," he added.

But Steele denied any knowledge of the alleged incident. The trappers the ministry hires use traps to catch nuisance beaver and "most times" they will kill the animal, he said.

"We prefer not to see beaver in the Winchester bog," he said, mainly because there's a lack of food for the animal there, but added the ministry doesn't want to eradicate them either.

"We do need beaver, but not where there's conflict," he said.

The United Counties beaver control program is sponsored and implemented by the Ministry of Natural Resources.

SNRCA, council pass buck on club

BERWICK (Staff) - The South Nation River Conservation Authority won't rezone land for a proposed Winchester Township trap and skeet club, to be located on land by the river, said Jim Windsor, the authority's general manager, Monday.

Township council decided to request a rezoning for the land, to be leased to the club by the authority, after receiving opposition to the shooting club at a meeting last week. But Windsor said council may have made the decision in the "heat of the moment" and might come up with a better solution should they think over the problem more carefully. At a meeting last month council approved the club's relocation although one resident had objected.

The ball is "absolutely and entirely" in council's court now, Windsor said. What the authority needs is a letter of approval from council, and until it receives the letter, there's nothing it can do, he explained.

"It (the club) is in limbo right now. I don't think it (the land) needs to be rezoned, personally," he said. It's presently zoned as hazard land and he doesn't see any sense in zoning it as anything else, he said. The township's official plan allows recreation on hazard land and it should override the township's own bylaws, he said.

Even if the township bylaw allowed recreation on the land and council was against the club, the authority wouldn't give the club the lease, he said.

"The whole thing might be a dead issue anyway," he said, but added, "I want it to stay hazard."

John Vreman told council at the meeting last week there was no way it should have given the club the go-ahead. Contrary to council's request, not everyone within a half-mile of the proposed club was polled, he said. Council is ignoring the people opposed to the club, he said, and presented members with a 29-name petition against the club.

Although he hadn't seen Vreman's petition, trap and skeet club president Jake Geertsma said he thinks Vreman "misinformed" the petition signers. Geertsma said his club polled everyone within a half-mile of the club and only Vreman refused to sign the petition. The road north of the club wasn't polled because it was beyond the half-mile range council requested the club to survey, he said.

If the club is approved, members won't be shooting high-powered rifles, he said, adding the shotguns they'll be using will have a limited range. The "bird shot" fired from the shotguns will have a range of about 60 yards, he said.

"I never had any complaints from any of the neighbors (of the present club)," he said. "It (the club) won't make any more noise than a harvester in a field."

Some of the neighbors were "really looking forward" to the club, Geertsma said.

"The biggest complaint is going to be noise," said club member Nick Gruich. "Right now, Vreman thinks everything's going to be tunnelled into his property." That isn't the case, Gruich said.

Should the club go ahead, there'll be buildings between the shooting range and Vreman's home and quick growing trees could be planted around the area to serve as a noise buffer, he said.

A friend of his in Windsor, Ont., lives less than 1,000 feet from a trap and skeet club, Gruich said. When asked by Gruich if the club shoots on weekends, the friend said he didn't know and would have to listen more carefully next time, Gruich said.

"I think Vreman's concern about noise is really unfounded," he said, and also discounted claims from another farmer that shot from the range would fall on his farmland. The safety of the range shouldn't be an item of concern because it will be operated within both American and Canadian trap and skeet club standards and will also be inspected by the OPP, he said.

A meeting will be held at the conservation authority office Wed., Jan. 21, at 10 a.m. to find a solution to the dilemma, Windsor said. The meeting is open to the general public.

Provincial hay body optimistic

WINCHESTER (Staff) - An association representing the province's hay producers is struggling with a membership of only 60. A Russell-based group that started only three years ago counts 150 producers among is members.

But last week, both the Ontario Hay Association and the Hay Producers Association (formerly identified as the Russell County assocation) greeted the future with optimism.

At a meeting of the Dundas Federation of Agriculture here last Wednesday, Duaine McKinley, president of the Ontario Hay Association, admitted the organization has had its problems throughout much of its brief, five-year history.

"It has been struggling," he told the 30 people attending the meeting. "We debated whether we should let it die a peaceful death."

But since the international plowing match in Hastings County, the organization has doubled its membership. McKinley, a North Augusta hay producer who became president less than a year ago, said the association is holding off on a couple of projects until it receives formal accreditation as an agricultural organization, expected within a couple of weeks.

But Andre Quirouette, president of the Russell-based association and a vice-president of the provincial body, said the Ontario association is stagnant.

"They're still where they were five years ago," he said last Wednesday at St. Albert, where the Russell group held its third annual meeting.

Quirouette blamed the association's troubled history on conflict between dealer-members, who fear cooperation will cost them their suppliers.

The Hay Producers Association sought to prevent a rift in its own organization through a constitutional change that permits only producers who sell no more than their own hay to be elected as directors.

McKinley said the provincial organization has had an over-representation of dealers. The "ideal," he said, would be an even split between producers and dealers.

He stressed the association needs both parties expertise. He's heard of some dealers who oppose the organization, fearing it will take away their clients. But most, he said, are looking ahead.

If producers can be educated to grow top quality hay, he said, dealers will be able to pick up the phone and easily find the quantity of the right kind of hay they need.

Quirouette said the Russell-based group, which formally dropped "Russell County" from its name in another change to the constitution, has considered asking the provincial organization to merge with it.

But McKinley, while praising the Russell association, rejected talk of amalgamation.

He foresaw a relationship perhaps modelled on the Ontario Federation of Agriculture, with local or regional representatives sitting on a provincial board.

"I can see the need for local groups. By the same token, I can see the need for a provincial organizing body," he said.

"We're both after the same goal. We just have to figure out how we can do that."

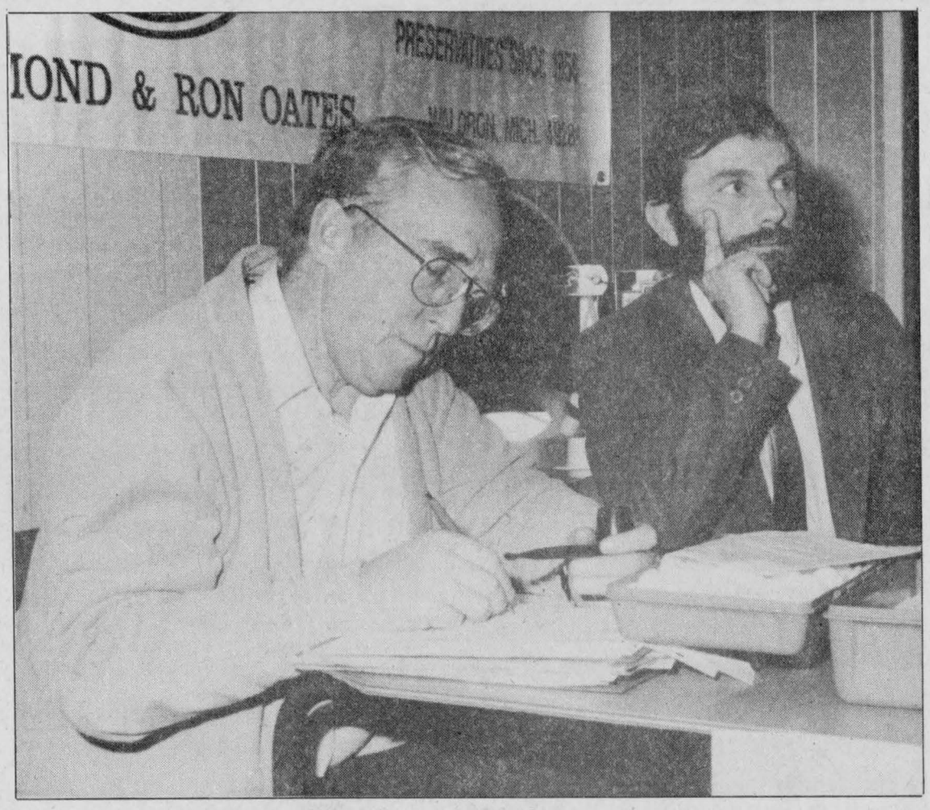

Membership in the three-year-old Hay Producers Association jumped by 25 to stand at about 150 after the association's annual meeting last Wednesday in St. Albert. Executive secretary Don MacAllister, right, and president Andre Quirouette are confident the Russell-based organization will continue to grow.

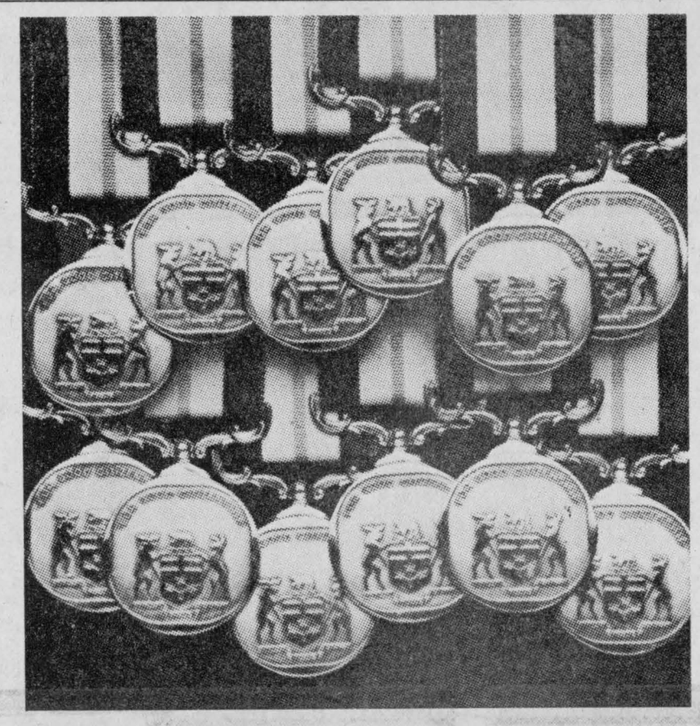

Do you know someone who deserves a medal?

If you know someone who has made Ontario a better place to live...through their selflessness, humanity and kindness...tell us.

An Advisory Council of Ontario citizens, whose honourary chairman is the Lieutenant Governor of Ontario, The Honourable Lincoln M. Alexander, selects the recipients from nominations made by you each year.

We need your nominations by March 14, 1987. Nomination forms are available now by writing: The Ontario Honours and Awards Secretariat, Ministry of Intergovernmental Affairs, 5th Floor, Mowat Block, 900 Bay Street, Toronto M7A 1C1



The Ontario Medal for Good Citizenship

CHESTERVILLE

CHESTERVILLE & BUILDING FOR THE FUTURE winter carnival

CHESTERVILLE WINTER CARNIVAL



A GOOD PLACE TO LIVE

January 30, 31, and February 1

Contact:
TOM LEE
448-3285

A GOOD PLACE TO SHOP

All Proceeds To:
Chesterville & District
Community Centre Building Fund

Hubert Curran Automotive Ltd.
GAS • OIL TIRES • BATTERIES
MAJOR & MINOR REPAIRS
HUBERT CURRAN, PROP.
CHESTERVILLE • 448-2388

BERNIE'S
Home Furnishings Reg'd.
CARPET • DRAPES • FURNITURE • APPLIANCES
CHESTERVILLE • 448-2927

CHESTERVILLE RECREATION DEPARTMENT

Seaway Valley Pharmacy
DALE McNAUGHTON, B. Sc. (Phm.)
CHESTERVILLE • 448-2492

CO-OP United Co-Operatives of Ontario
HARDWARE • FEED • SEED
FERTILIZER • CHEMICALS • FARM SUPPLIES
CHESTERVILLE 448-2377 FINCH 984-2450 CORNWALL 933-7881

CURRAN CARPET CENTER
QUALITY CARPETS BY
CONSTELLATION • OMNI • MORENCY
DOMCOR • RICHMOND
14 King Street
CHESTERVILLE • 448-2068



Gigantic Inventory Clearance
AT OUR 2 STORES - 3 FLOORS
SAVE UP TO 1/2 PRICE
during our annual January clearance of quality home furnishings.
Regular store hours: Tuesday, Wednesday, Saturday, 10:00am to 6:00pm; Thursday and Friday, 10:00am to 9:00pm
The Furniture Loft
HOME • OF • FINE • FURNISHINGS
Main St., Winchester 774-2636
Highway 43 Finch 984-2051
ONE OF THE FINEST SELECTIONS IN YOUR AREA.

H. George Hehir

Funeral services were held Jan. 5, 1987 for H. George Hehir, a former resident of the Newington area. He died Jan. 3 at Hotel Dieu Hospital at the age of 64.

A retired farmer and former broom-maker at Upper Canada Village, he is survived by his wife, Norma (Brownell).

He was born May 17, 1922 in Newington, the son of Evaleen (Ostler) and Daniel Hehir.

As well as his wife, he is survived by children Jim of R.R. 2, Brockville, Donna (Mrs. Leonard O'Neil) of Ingleside, Doug of Newington and Lois of Ingleside; a sister, Leda Bovin of Blind River, and eight grandchildren.

He was predeceased by a brother, John.

Funeral services were held from Brownlee Funeral Home, with Ian McAvoy officiating. Edwin Waldroff was soloist.

Interment was at Sandtown Cemetery. Pallbearers were Ron Brown, Fab Godard, John Gove, Keith Helmer, Lyall Helmer and Albert Winters.

Dwight Arnold Ball

Dwight Arnold Ball, formerly of Winchester Springs, died Dec. 31, 1986 at London, Ont. He was 70.

He is survived by his wife, Mary (Best); sons Gordon of Petrolia and Kevin of Mississauga, and a sister, Winnie (Mrs. M.E. Johnston) of Morrisburg.

He was predeceased by his parents, Mr. and Mrs. Robert A. Ball; sons Dwayne and Richard, and brothers Ralph, Fred, Frank, Donald, Lorne and Harold.

Interment was at Lucan, Ont.

CHESTERVILLE'S HAIR STUDIO

CREATIVE
IN ALL ASPECTS
MEN, WOMEN & CHILDREN
OPEN 6 DAY A WEEK!
MONDAY - WEDNESDAY 9-5
THURSDAY - 9-8
FRIDAY - 9-5
(SATURDAYS BY APPOINTMENT ONLY)
448-3674

CARMAN REFINISHERS
UPHOLSTERING

FURNITURE FOR SALE
Iroquois 652-2011

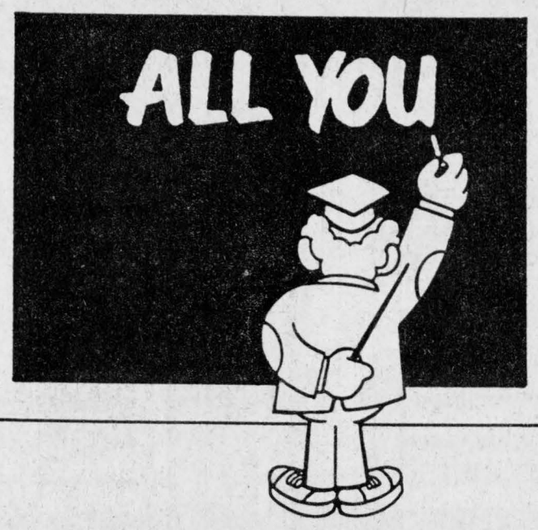

WARD MALLETTE
CHARTERED ACCOUNTANTS
Providing services in the areas of:
- Financial statement preparation
- Personal and corporate taxation
- Farm tax returns
- Bookkeeping services

Municipal Buildings 774-3549
Winchester, Ontario 774-3403


CATTLE DEHORNED
ARTERIES PICKED
(NO BLEEDING)

DAYS PLEASE PHONE 774-2417
AND LEAVE MESSAGE

PHONE EVENINGS
AFTER 7PM
774-2692
W.W. Simpson
31 INN MOTEL
WINCHESTER, ONT.

THOM TRAVEL AGENCY LTD.
KLM
SUMMER EARLY BIRD FARES
TO AMSTERDAM
FROM $499.00 per person return
MONTREAL DEPARTURES
Reservations must be made by
FEBRUARY 28, 1987
MORRISBURG 543-2133
CHESTERVILLE 448-3714

HEY STUDENTS!
Start The New Semester Right


NOTE BOOK COIL,
250 Page, Reg. $3.98 ..... $1.99
PLAIN LOOSE LEAF SHEETS
100 Sheets, Reg. $2.19 ..... $1.29
CORRECTABLE TYPING PAPER
80 Sheets, Reg. $4.99 ..... $3.98
WEBESTER DICTIONARY
Reg. $3.99 ..... $1.99
KWICK KLIK PENS
Each ..... 89¢ 2 For..... $1.39
BIC PENS
Medium, 12's, Reg. $4.20 ..... $3.49
PENCIL ERASERS
Reg. 29¢ ..... 20¢
SCRAP BOOK
12"x10', 20 Sheet, Reg. $1.89 ..... $1.09

ALL ARRID SOLID
60g, Reg. $4.09 ..... $3.59
CARPET DEODORANT
Cow Brand, 700 g, Reg. $2.99 ..... $2.69
STAIN REMOVER
End-it Bar, 75g, Reg. $3.09 ..... $2.69
ULTRA BAN
Unscented & Scented, 75 ml, Reg. $4.49 . $3.29

ULTRA PAMPERS
Large Size 32's, Reg. $11.99 ..... $10.49
* With Manufacturer Rebate $5.25
Medium, 48's, Reg. $11.99 ..... $10.49
* With Manufacturer Rebate $5.25
* Procter and Gamble's Manufacturer's Rebate by mail. One Coupon Per Household.

$ Many, Many More In-Store Specials $

SEAWAY VALLEY PHARMACY
CHESTERVILLE · 448-2492

Y·O·U·R·E invited

BERNIE'S
Home Furnishings Reg'd
82 Main Street, South
Chesterville
JANUARY CLEAROUT SALE
10 TO 50% OFF
N.B. MERCHANDISE IN STOCK ONLY
Look for RED TAG Super Specials



ALL SWIVEL ROCKERS
20% OFF

LIVING ROOM SOFA & CHAIR
15-25% OFF

DINING ROOM SUITES
SAVE UP TO
$1000.00





BEDROOM SUITES
10-20% OFF

LAMPS
10% OFF

SUPER SPECIAL
11 Cu. Ft. Fridge
REG. $479
SALE $399.00
JANUARY 15, 16, 17 ONLY

BERNIE'S
Home Furnishings Reg'd
"Satisfaction a must with us"

REGULAR STORE HOURS
Monday: Closed
Tues., Wed., & Thurs.
9:00 a.m. - 5:30 p.m.
Friday: 9 a.m. - 9 p.m.
Saturday: 9 a.m. - 4 p.m.

OWNED & OPERATED BY:
PETE & SUE GERMAIN
(Across From Bowling Lanes & Park)

448-2927

THE CHESTERVILLE
Record Editorial / Opinion

Inferiority complex

Last Wednesday, about 70 hay growers from SD&G, Prescott and Russell counties met in a small, smoke-filled hall in St. Albert. That night, the president of the provincial hay producers association -- a cashcropper from the Brockville area -- discussed the future of the industry before a Dundas crowd.

On the agendas were the viability of export markets in Japan and the US, large-scale production facilities and marketing savvy.

It wasn't the magnitude of the issues that was surprising -- it was the fact that the participants themselves weren't surprised by what they were tackling.

Perhaps Eastern Ontario is beginning to chip away at a regional inferiority complex.

For years, the region surrounding but excluding Ottawa has felt the pinch of above average unemployment. Like cash-poor undeveloped nations, Eastern Ontario begs dollars to promote its scenery in hopes more tourism would match the economic spinoffs of industrial development.

It's also been said that farm organizations have been ignoring the eastern region. But recently, local agricultural groups have been fighting that second-class image.

The Russell-based hay association is the only regional group of its kind in Ontario. It boasts 150 members three years after its founding, outstripping membership in its provincial counterpart by about 90.

Eastern federations of agriculture last week received kudos from Doug Avery, a member of the executive of the Ontario Federation of Agriculture. At a Dundas Federation of Agriculture meeting, Avery praised the role of local federations' in lifting the OFA out of its doldrums by helping to add 500 new members since the fall convention.

And on the weekend, representatives of Junior Farmer county chapters from across the province met at the Wert farm east of Avonmore, partly to honor the contributions of past provincial president Jim Wert by holding a meeting in his home county.

Late last year, some local dairy farmers were surprised that their protests resulted in the cancellation of a $10,000 gift to the past chairman of the Ontario Milk Marketing Board. It was even suggested that opposition must have been more widespread than that from two Eastern Ontario counties to have had such impact.

In the past, it may not have been the case that Eastern Ontario was ignored -- perhaps it just hasn't spoken loudly enough.



The Farmer's Wife

by Wyn Thompson

We have just enjoyed the mildest Christmas season in recorded time. And yet, enjoyed is the wrong word to describe the holiday season if you were the recipient of new skis or a new snowmobile. Or even if you weren't, the old items of a sporting life were just sitting there waiting to be used and you were just itching to do so.

However, I did manage to enjoy a bit of snowmobiling and a bit of skating on the farm pond, although I did give up the skiing after the horrendous ice storm on Christmas Day.

Today though, January is going to present us with a snowy afternoon and evening, when even the birdsong will be muffled by the fresh blanket of snow. There is something electric in a January snowfall, when even the most dilatory human will gather enough energy to amble to a window and gaze longingly at the gently drifting, swirling flakes of snow.

Should I put out more suet for the birds? Does the woodbox need refilling? Should I fill an extra box with wood for I hate lugging in snow-covered logs? Shall I make potato soup or baked beans? These are the biggest decisions I care to make on a snowy day.

Well, the snowstorm did not materialize so we snowmobilers and cross-country skiers grumble on. However, those people who work out-of-doors each day go smiling about their jobs with no frozen fingers or ears with which to contend.

The kids got back to school today, all, that is, except one with whom I am well acquainted. She called, and in a pathetic little voice said, "I missed the bus, could you drive me to school?"

When I picked her up she said in a mournful voice, "What a culture shock having to get up in the morning! I guess the weekend of skiing was too much for me!"

Pulling up at the school I noticed an abnormal number of parents and grandparents doing taxi duty on this the first day of school after the Christmas season.

A woman I know who writes annual reports for big business is always thrilled if she can state the measure of a good year as being 'productive, cost-effective, up beat." This gives her her thrill of a lifetime.

Her description of a season of success intrigues me. I don't think that I've ever had such a year as some of her big business customers claim, but yet I don't remember one year I've survived that hasn't been a success.

Admittedly, it's all in the definition. By my measurement, to be able to see, to be aware, and to savour life is success. A lot of people have taught me that.

A gentle woman I met who had been in hospital for nine months due to dreadful accident told of how she walked out of the hospital into a warm spring rain. She said she stood a moment, glorifying in its touch on her face and head.

"In the hospital," she said, "you forget what it's like to feel rain." Since that meeting, I have walked in the rain, any kind of rain, happily.

An elderly lady I visited with in a nursing home recently remembers hard work as success. She held success in her strong, calloused hands during the depression, when after teaching school all day, she was out in the fields and barns with her late husband battling hunger and heat and cold, to wrest a living from their few acres and animals.

Her year was "productive, cost-effective, up-beat" when she was able to make a hearty soup for her family, when she was able to observe a spark of interest in the eye of one of her slow pupils, to offer shelter to a friend less well-off than she. "For we were so much better off than most," she concluded.

The opposite of success is not always monetary failure. Sometimes it is nothingness, an inability to move, to do, to know.

A gentleman I had enjoyed talking to over the years was reduced to a vegetable state and was cared for by a woman who held him very dear to her heart. She summed up the final tragedy of his life in these words: "He doesn't realize."

Not to realize is the ultimate tragedy for all of us. Another lady I know who said of her battle with disease, "I'm certainly not feeling so great. But at least I'm feeling."

What could we wish for more as we enter a new year but to be able to feel, to be aware, and to savour life to its fullest.

The last month or so has been noticeably absent of sunshine. last evening about four-thirty the sun appeared. It was what I call a dividend hour. The sun was clear and warm and the sky as soft as lake water.

The tree trunks in the bush across the way seemed to glow in the light, and a hundred misty colours appeared in the swamp. The birds were gay, they flew with a lighter wing, and the dogs sat out by the garage and dreamed. Squirrels whipped about in the spruce, always so busy and so important.

We settled on supper served on trays by the fire and watched 'The Last Season' on television. We agreed it is incredibly exciting to get such a day in January. It is not even the January thaw, it is just a pleasant country surprise set in the heart of winter.

Chesterville's Past

07 **From the Record Thurs., Jan. 17, 1907**

The Beach Upholstering and Bedding Co., is the name of a new firm starting business in Winchester, for the wholesale manufacture of spring mattresses.

Miss Bertha Garrow, who has been employed in C. Casselman's store, has secured a position as bookkeeper with a firm in Almonte for which place she left Tuesday of last week.

Last Sunday, Jan. 13th, was a day long to be remembered by the members of St. Mary's congregation, the event being the presentation to their beloved pastor of a beautifully illuminated address, cutter and robes. Long before the appointed time for mass the church was filled, not only by the members of the congregation but also by many outsiders, testifying to the degree of popularity and esteem in which the worthy pastor is held by all classes.

The first meeting of the municipal council of the village of Chesterville for year 1907, was held in the Town Hall on Monday, at 11 a.m.

27 **From the Record Thurs., Jan. 20, 1927**

Monday night on Chesterville ice a fine game of hockey was staged between the local representatives and the Winchester Juniors in a regular scheduled game in the Junior series, which the home team won by two to one after ten minutes of overtime play and an uphill tussle against incompetent refereeing. Chesterville now leads the Junior loop playing a fine brand of hockey.

With the first mild spell of the winter putting the ice on Chesterville rink in a condition of very much against fast hockey, one of the most interesting games of the season was won when the home team for the second time on their own ice won from Finch by a two-to-one score. The ice, while not slushy, was very sticky and it was with the greatest difficulty that the puck could be controlled, it continually becoming unmanageable when it would roll along, hop over sticks and do other fantastic stunts.

At a meeting of the Horticultural Society the reports for the year just closed were presented by the secretary Miss Moad, showing that considerable progress had been made.

47 **From the Record Thurs., Jan. 16, 1947**

Alex J. Barrie was elected chairman of the Chesterville Public School Board at the inaugural meeting for 1947 held in the school building last night and attended by Messrs. Barrie, H.M. Henderson, P.J. Gilroy who was re-elected at the January nominations, and Mansel Brownlee, new member. Mr. Barrie succeeds J. Howard Fulton as chairman who resigned after 20 years service in the appointment.

Chesterville's Legionaires gathered but one point this week in the Central Ottawa Valley Intermediate schedule and are now in second place with three points, while Maxville and Winchester are tied for first with six points each, with Winchester two games up on the Glens.

77 **From the Record Wed., Jan. 19, 1977**

Standardization of planning, conversion of the county roads to the metric system, and the expansion of the county library will make 1977 a year of changes in the United Counties, said United Counties Warden Edwin Waldroff in his inaugural address Monday morning.

Chesterville will be "where it's at" this weekend as the eighth annual Chamber of Commerce Winter Carnival swings into action.

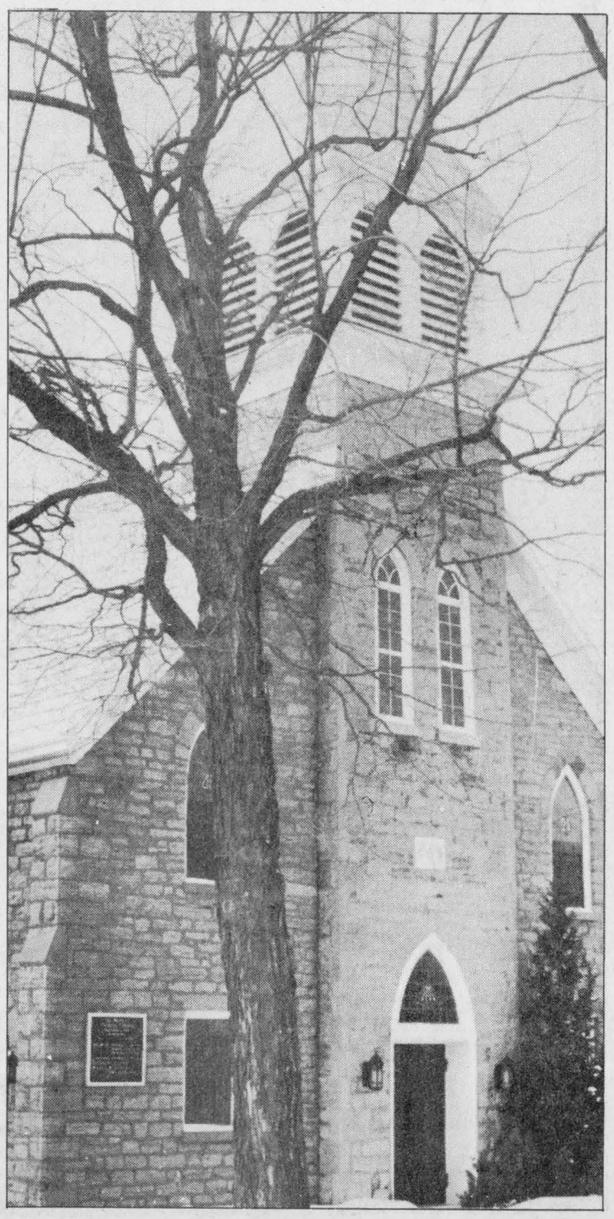

Letters

Interest in weather forecasting

The Editor:

I would like to ask the readers of your newspaper to share with me any amateur weather forecasting methods known or followed by your readers. Rural Canadians, in particular, still retain that blessed affinity with nature which city people may have lost, and I am hoping the rural folks will be most generous in their response.

Should I receive enough replies I will then, through the assistance of the Explorations Program of the Canada Council, put all information received into a book and make it available to all Canadians. My search for weather lore covers all of Canada.

To illustrate the sort of things I am looking for: On the Canadian Plains some people believe that precipitation will follow ninety days after a fog. Others say that the length of a hog's "weather vane" (part of the pancreas?) at butchering time indicates the severity of the approaching winter. To determine the moisture content of the next year, slice a large onion in two and the twelve inner rings will show the moisture content of the year to come.

The tremendous progress in modern, scientific weather study is threatening to overwhelm the delightful, homespun methods used by generations of Canadians; methods used long before the development of "high tech" weather forcasting.

In addition, the gradual passing of our senior citizens, the people most familiar with folk weather lore, will also contribute to the loss of this important facet of Canadiana. With the help of your readers further loss can be prevented.

Sincerely,
R.M. Himsl
248 Grandview St., W.
Moose Jaw, Sask.
S6H 5K7



The Life of Riley

by Wayne Riley

The telephone in my house is exactly 18 paces from the centre of my bathtub. I know this because I find counting paces a good way to relieve the tension I feel when I know I have to stand wet and nearly naked in my kitchen with a telephone receiver in one hand and a strategically placed towel in the other.

There are also exactly seven paces from the telephone to the front door, the latter which, despite being insulated with everything but Borg lining, always has just enough of an opening to allow a cold arctic wind to blow freely on a wet, nearly naked body.

It was on one particularly cold weekend morning, when I had just walked 18 paces from the soothing comfort of my warm bath and was now becoming rigidly aware of the frigid outdoors just seven paces away, that my mother-in-law on the other end of the phone line asked:

"So, is Caitlin talking yet?"

The towel slipped and cold air quickly replaced warm. I pulled the towel back up and noticed that steam was rising off me.

"Well, yes, I suppose she is. I mean she can't order her own food in a restaurant but she can say tat and teetee. You heard her at Christmas. She can make herself understood."

"I have a friend who knows a man at work who has a little boy who is only eighteen months old and talks like a parrot," my mother-in-law replied.

I wanted to say that I wanted my daughter to concentrate on her own conversational skills before attempting bird impressions but I stopped myself. Instead I said: "Well you know how kids are. They all progress at their own rate."

Then I remembered something I had heard other parents say when someone asked them why their children couldn't talk yet. "You know what they say," I added. "Once they start talking your ear off you'll wonder why you were in such a hurry to get them going."

We left it at that and went on to other things, like why Tristan has only four teeth when other boys his age have eight.

After answering questions the best I could -- "Well, you know what they say. Once they get their teeth-walking legs-compassion for cats you'll wonder why you were in such a hurry" -- we said goodbye and I returned to the bathroom.

"Heidi," I said to my wife as soon as she returned home from shopping, "you don't have any trouble understanding me do you?"

"What?" she asked.

"Do you understand me?" I asked again.

"No, not at the moment."

"Okay, let me explain. Your mother phoned..."

"Oh, so that's why there's water all over the floor."

"...and she said she had a friend who knows a man with an 18-month-old son who talks like a parrot..."

"Well, we don't want Caitlin to talk like a bird."

"...and I thought of that joke too but suppose she has a point. Suppose we're not very good teachers."

"Wayne, Caitlin is doing just fine. There are some children that have learned to talk before her but she's certainly not doing badly. Give her some time."

"But she says Wiley'."

"Well, what's wrong with that?" my wife asked. "For heaven's sake, Wayne, you're not going to make a federal case out of the fact that she has trouble pronouncing an 'r'."

"No," I said. "But that's what people are always hearing when I announce myself. I say, "Hello, I'm Wayne Riley' and they reply, "Pleased to meet you, Mr. Wiley.

"I'm afraid what you hear Caitlin saying is actually a perfect imitation of what she hears me saying."

My wife said nothing for a moment. We looked at each other. "Did you have a fall in the bathtub?" she asked.

"You're right," I said. "This is silly. It's just having your mom asking me about it just a few days after seeing Catharine's boy."

Heidi nodded. Catharine's son, six months older than Caitlin, had spent an afternoon speaking in complete sentences while Caitlin had stood quietly to the side, offering only an occasional "bah" to the conversation.

The boy's speech was slurred only slightly by the soother in his mouth.

"He does seem bright," Heidi admitted.

"And he can pronounce the letter 'r'," I added.

"And so you think she might be falling behind?" my wife said.

"Well, maybe just a little bit."

Heidi looked over to Caitlin who was now playing with her brother in the livingroom. "Caitlin, come see mommy."

When Caitlin had walked over Heidi picked up one of our daughter's books and kneeled. She leafed through the pages and stopped. "What's this, Caitlin?"

"Ball."

"That shows she has a good memory," I said.

"Caitlin, do you want to give daddy a kiss?"

Caitlin leaned over and gave a light but loud kiss on my cheek and smiled.

"Well?" my wife asked.

I smiled. "Heidi, our daughter really has a way with words."

THE CHESTERVILLE RECORD

John A.H. Morris, President
Wayne Riley, Assistant Manager
Diane Johnston, News Editor
Donna Rushford & Lori Marriner - Sales Representatives

Subscription Rate: $16.00 per year, within a 40 mile radious of Chesterville, $18.00 per year, outside the 40 mile radius, U.S.A. and Foreign, $35.00 per year.
Advertising Rates On Request

P.O. Box 368, Chesterville, Ont., K0C 1H0, 613-448-2321
Published by St. Lawrence Printing Company Limited
Second Class Mail Registration No. 0242

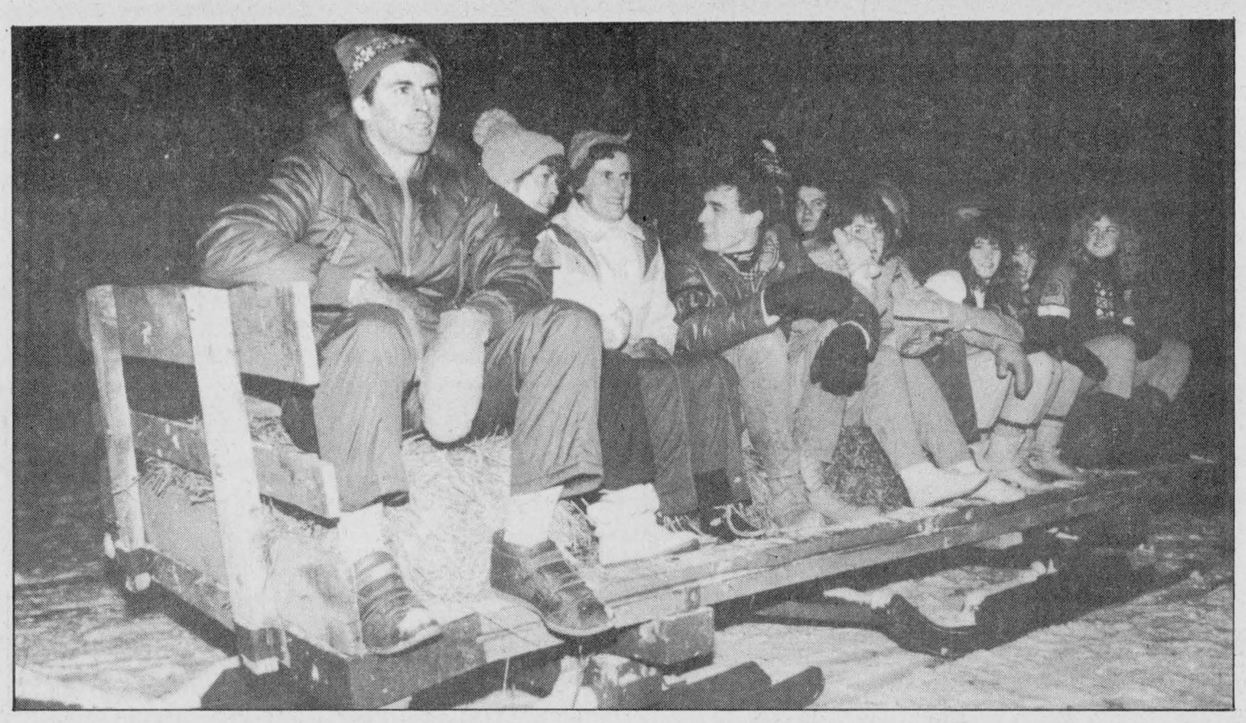

The horses were kept busy all night as members of the provincial junior farmers piled onto the sleigh ride at the farm of Sesel Wert, Friday night. The bonfire, sleigh ride and taffy pull were part of a weekend meeting at the Wert farm for the provincial directors of the Ontario Junior Farmers.

Three men charged in Morrisburg car theft

MORRISBURG (Staff) - Three Toronto area men appeared in court here Tuesday on charges of possessing stolen property after Morrisburg police recovered a stolen vehicle.

Andrew Davis, 18, and two youths who can't be named were charged Monday afternoon about 15 minutes after a car belonging to Foot Real Estate was reported stolen.

Police say the car was stopped on Highway 2 east of Morrisburg, near Church Road. Two cruisers were involved.

On Thursday, a Toronto man escaped with only minor injuries from an accident that caused $20,000 damage to the van he was driving.

Joaquim Santos, 34, was westbound on Highway 401 about 1.5 kilometres east of Aultsville Road when an unknown vehicle passed and cut in front of him. As he geared down, he swerved onto the south shoulder into the median. The 1980 International van travelled about 30 metres, rolling over and finally coming to rest on its wheels facing north.

He was taken to Cornwall General Hospital. No charges were laid.

The Winchester OPP detachment reported two accidents Saturday. Charges were not laid in either case and no injuries resulted.

The first occurred on Highway 43 in Winchester Township. Camille Menard, 17, of St. Isidore was travelling west on the highway and then left the road, entering the north ditch.

Police note the road was covered by a mixture of loose and packed snow at the time of the accident.

Damage to the vehicle is estimated at $4,000.

The driver was wearing a seatbelt and was unhurt.

Later that day, a Chesterville area woman was involved in a single-vehicle accident on County Road 7 near County Road 8 in Winchester Township.

Constance Gruich, 41, was negotiating a curve on the county road when her car slid into the north ditch. Police say the road was covered by packed snow.

Both Gruich and a passenger were wearing seatbelts and neither was injured. No charges were laid.

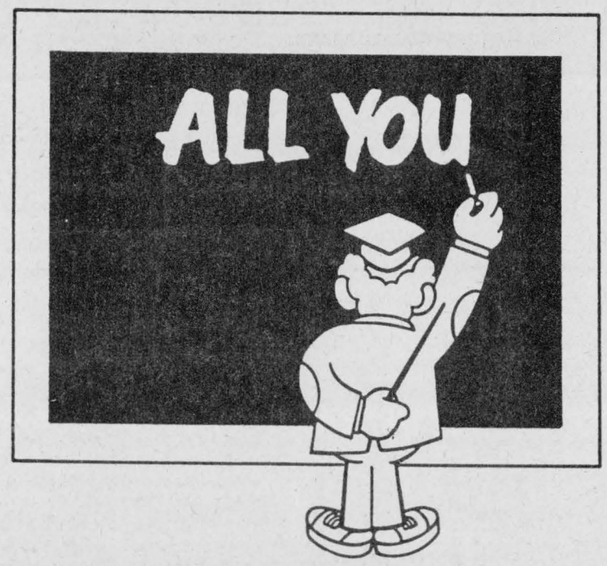

BRAND NAME
NO NAME
OUR NAME

FINCH
RED & WHITE

Owned and operated by;
KEES VAN ENGEN
and
LOUISE GODBOUT

STORE HOURS
Monday - Thursday
8 A.M. - 6 P.M.
Friday
8 A.M. - 9 P.M.
Saturday
8 A.M. - 6 P.M.
Sunday
10 A.M. - 1 P.M.

FRESH CANADA GRADE A
2.5 to 3 lb. AVERAGE
CHICKENS
2.41 kg 1.09 lb.

FROM THE TROPICS
BANANAS
.86 kg 39¢ lb.

HEINZ
CANADA CHOICE
28 oz. TIN
TOMATOES
99¢

CATELLI
225 g PKG.
MACARONI & CHEESE DINNER
49¢

CAMPBELL'S,
10 fl. oz. TIN
CONDENSED
CHICKEN NOODLE SOUP
49¢

CAPRI
4 ROLL PKG.
WHITE
BATHROOM TISSUE
99¢

WE RENT
EASY-OFF CARPET CLEANERS CHECK & COMPARE

WELCH'S500 ml PURE GRAPE JELLY	KRAFT SELECTED VARIETIES 250 ml SALAD DRESSINGS	HOSTESS SELECTED VARIETIES 150-200 G PKG. POTATO CHIPS	DUTCH SMOKED RINGS	Assorted Varieties 80 g SWISS CHOCOLATE BARS	PRODUCT OF CANADA 8 oz. PKG. MUSHROOMS
1.99	1.29	1.29	2.89 lb.	99¢	1.29

NOW OPEN FRIDAYS UNTIL 9PM

BURN'S, 500 g BACON 2.99	BURN'S, 175g MAC & CHEESE 1.09	NO-NAME, 200's COTTON SWABS 1.19	2 lb. BAG COOKING ONIONS 69¢
BURN'S, 450 g WIENERS 1.79	BURN'S, 175 g LUNCHEON MEAT 1.09	NO-NAME, 500 ml BABY SHAMPOO 1.79	OVEN KING, 3's PRODUCT OF U.S.A. BAKING POTATOES 1.09
BURN'S, 175 g COOKED HAM 1.89	BETTY, 675 g LOAF SPECIAL BREAD 74¢	NO-NAME, 1 kg PANCAKE MIX 1.59	CANADA NO. 1 TURNIPS 29¢ lb.
BURN'S, 175 g BOLOGNA 1.09	SUPREME, 10 kg PKG. KIBBLE DOG FOOD 5.99	NO-NAME, 700 g PRE-COOKED, LONG GRAIN INSTANT RICE 2.79	PRICES EFFECTIVE UNTIL SATURDAY JAN. 17/87 *We Reserve The Right To Limit Quantities*

PHONE 984-2268

BEAT THE CHANGING SEASONS!

THE PREMIUM ALL SEASONS RADIAL
TIGER PAW PLUS®

FROM
$72.92
SIZE P155/80R13

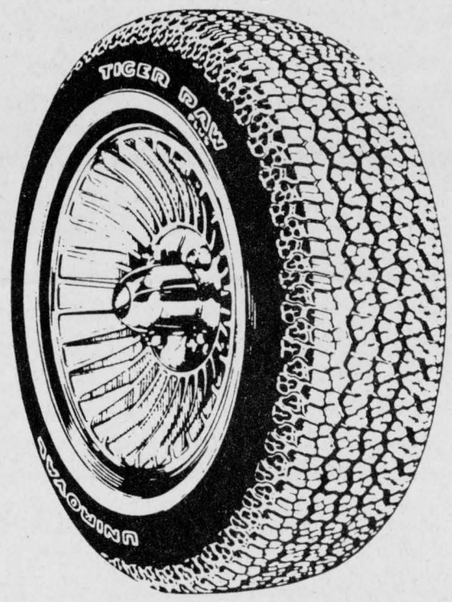

- AGGRESSIVE ALL-SEASONS TRACTION
- STEEL BELTED CONSTRUCTION
- RESPONSIVE HANDLING
- LONG TREAD LIFE

SIZE	REG.	SPECIAL
P155/80R13	88.20	72.92
P165/80R13	100.05	80.03
P185/80R13	106.65	83.99
P185/75R14	114.05	88.43
P195/75R14	118.85	91.31
P205/75R14	126.10	95.66
P195/75R15	121.80	93.08
P205/75R15	132.10	99.26
P235/75R15	151.60	110.96

FREE ALIGNMENT
With Purchase of
4 TIRES

OIL & FILTER SPECIAL
$14.99

UNIROYAL tires plus QUALITY SERVICE

YOU NAME IT
WE SELL & SERVICE

CAR-O-LINE AUTOS
A Division of 135085 Canada Inc.

DISCOUNT
IMPORT - DOMESTIC
SALES & SERVICE

SOLELY OWNED & OPERATED BY
COLIN & CAROLINE ABBOTT

Chesterville 448-2488

*Registered Trade Mark of Uniroyal Ltd.

THE RECORD

CLASSIFIED ADVERTISING

For Sale

FOR SALE — Used 1250 gal. bulk tank, full automatic wash. Peter Babcock, Surge Dairy Farm Equipment, Finch 984-2991. 8tf

FOR SALE — 2" stainless steel Surge pipeline milker for 60 cows. Complete with auto. wash, electric, pulsation and orbit milkers. Peter Babcock Ltd. 984-2991. 49tf

APPLES - MANY VARIETIES — 3 miles west of Williamsburg off Hwy. 31. Open 9am till dark 7 days a week. 652-2477. 49tf

FOR SALE — Water softeners, Myers pump, iron or sulphur filters, chlorinators, plumbing supplies. Garry Murphy Sales and Service, Brinston 652-4802. 21tf

FOR SALE — Cedar fence posts, large selection. Picked up or delivered. Morrisburg 543-2666. 6tf

FOR SALE — DeLaval pipeline milkers, new and used bulk tanks, vacuum pumps, pail milkers and other dairy equipment. Garry Murphy, Brinston, 652-4802. Evenings 652-2319. 25tf

CLEARANCE SALE — On weathered utility grade material. 1'x4's, 1x5's, 1x6's. Random lengths. Discounts up to 75 per cent. Prost Cedar Products, RR2, Williamsburg, 543-2666. tf

FOR SALE — Ground feed. Oats, barley, wheat, shelled corn mixed. For dairy beef, goats, poultry. $7.00 hundred. Your bags. George Crites. 527-5393. 23

FOR SALE — New waterbed, queen size, maple frame with mirror and headboard, heater included. Asking $450. 448-3551. 21

FOR SALE — 1985 Suzuki quad racer, 4 wheeler. Liquid cooled, yellow with mono-suspension and very fast. A-1 shape. $2500 or best offer. 448-3848. 23

FOR SALE — 2800 large bales of hay (no rain). Asking $.95 per bale. Call 346-5987 or 987-2812. 21

FOR SALE — 4' two tube fluorescent lights, complete with shades and tubes. $14.00 each, guaranteed. Call 346-5987 or 987-2182. 21

FOR SALE — Laurentide antifreeze. $.97 litre. Delivered. 989-2705. 23

FOR SALE — Hay and straw. $1.00 per bale. Oats and barley. $6.00 per cwt. 984-2282. 21

FOR SALE — 35 mm camera with camera bag, flash and many filters. $200.00. 448-3370. 21-2

FOR SALE — Wood - ash, mixed. Call after 6pm. Will deliver. 44-3864. 20tf

HOUSES FOR SALE — NORTH LUNENBURG — 3 bedroom raised bungalow on a 1 acre lot & a 4 bedroom raised bungalow on a 3 acre lot with acceptable assumable mortgage at 9¾ per cent C.M.H.C. approved. Both homes are M.L.S. and priced in the 80's. Marleau Bros. Ltd. 932-0404. Sales Representatives Marcel Pilon 932-5614. Louis Latulippe 938-8636. Urban Kyer 932-7798.23-4

HOUSES FOR SALE — NEWINGTON — Fresh on the market. 10 acre hobby farm, excellent 2 bedroom home, centre of village, clean little barn and double garage. $68,000. M.L.S. Marleau Bros. Ltd. 932-0404. Sales Representatives Marcel Pilon 932-5614. Louis Latulippe 938-8636. Urban Kyer 932-7798.23-4

HOUSE FOR SALE — NORTH LUNENBURG — New exclusive listing. 4-year old log home, super clean, 3 bedrooms, garage, 3½ acre lot with mature pine trees. Very lovely $105,000. Exclusive only with Louis Latulippe, Denise Latulippe, Sales Representatives. 938-8636. 23-4

FOR SALE — Used farm tractor parts, heads, gears, blocks, spindles, tires, hydraulics, wheels. We buy tractors for wrecking. Byers Tractor Supply, RR4 Crysler. Res. 448-3791. Bus. 448-3015. 30tf

FOR SALE — Canadian General Electric self-defrosting refrigerator, 15 cu. ft. size in almond. On sale now for only $799.00. Fulton's T.V. and Appliances Sales-Services. 448-2195 Chesterville. 21-1

FOR SALE — Oil furnace, works well. Asking $200. 774-5844. 21

FOR SALE — Hair dryer and chair for shop use, green in color and roller tray. 448-2454. 21

FOR SALE — 1980 Motoski Futura snowmobile 464. Liquid cooled. 984-2809. 22

FOR SALE — Good quality hay, 1986 crop. Also 1973 Volvo wagon, as is with 4 good Michelin tires. D.L. Bush, RR2, Lunenburg, Ont. 346-2040. 21-2

For Sale

FOR SALE — Oil stove, 100 gal. tank and stand, pipes. $100; parlour stove, unused $175; George White snowblower, rotor type, 6'. 933-4637 after 7pm. 21-2

FOR SALE — Used Electrolux vacuum cleaner. Excellent condition. Price negotiable. Call LaBelle's Beauty Salon. 448-2223. 15tf

YARNS AT DISCOUNT PRICES — Patons, Beehive, Phentex, etc. Extra discounts on full bags. Manufacturers clearance, 32 cents per ounce. Excellent pattern selection for beginners and experts. Berker's General Store & Yarn Shop, South Mountain. 989-2865. 13tf

FOR SALE — 2 bedroom, 2 storey, completely renovated home with garage, located at 5 Nelson St., Finch. Accessible to stores, schools and churches. For further information call 984-2054 between 6-10pm. 15tf

FOR SALE — 1983 Honda Sabre V45, 15,800 km, liquid cooled drive shaft, saddle bags, digital readout. Immaculate. Sacrifice $2150. New exhaust to be installed worth $200. 984-2700 after 6pm. 10 10tfs

FOR SALE — Neville Bros. - We have cleaned oats and cleaned rolled oats for horse feed for sale. Also rolled, cleaned barley, oats and corn mixed. Call Neville Bros. 984-2427 or 984-2849, RR1 Finch. tf

FOR SALE — SHELLED CORN. $6 per hundred. 984-2333. 21

APPLES
MANY VARIETIES
ALSO APPLE CIDER
Smyth Apple Orchards
DUNDELA
3 mi. west of flashing light in Williamsburg
Open 7 Days a Week
9:00am until dark
Tel.: 652-2477

FOR SALE — Approx. 3000 bales of hay. 1985 crop. Also 2000 bales barley straw. 1985 crop. 984-2809. 22

FOR SALE — Firewood - dry ash, 4'x8'x14" approx. $45.00 in yard. Delivery extra. Ralph McPherson. 448-2295. 21

FOR SALE — Pork and Beef. Sides of pork $1.09. Sides of beef $1.59. Earl's Meats. 448-2324. 21

FOR SALE — New Universal milking machine and hoseline, includes vacuum pump (no motor). Especially adapted to milk dairy goats, 2 at a time. $350. 448-3013 after 6pm. stf

FOR SALE — G.E. 30" range with rotisserie, good condition; 1 sink with legs, towel bar, taps; 1 pair drapes 50"x45"; 1 bunk size bed spread, nearly new. 984-2455. 22

FOR SALE — 1977 Monte Carlo, P.S., P.B., tilt steering, 305, 4 extra tires on rims. $1,000 as is. 448-2720. 20

FOR SALE — 90-watt GBX guitar amp and head. $300.00 or best offer. Call 346-5532 weekdays after 6pm. stf

FOR SALE — Heavy duty automatic washers and dryers by Canadian General Electric. The most dependable laundry pair on the market today. Buy now and save. Fulton's T.V. and Appliances Sales-Service. 448-2195 Chesterville. 21-1

FOR SALE — 2000 bales of hay. Last year's crop. No rain. Call 448-2681. 23

FOR SALE — 4'x8' heavy pool table, cues, rack, 1 set of balls, in good condition, $350.00. Phone 346-2017 after 6pm. 21

FOR SALE — Canon NP 210 Dry Copier (photo copier), in good working condition, 21 copies per minute. For further information call 448-2224, Chesterville Public School. 21

FOR SALE — '77 red Acadian, body in good condition. As is. 448-2321. Ask for Grant. 21stf

FOR SALE — Speed Queen compact dryer, good working condition. $80.00. Bird cage with accessories. $10.00. 448-3322 after 5pm. 21

FOR SALE — John Deere Trailfire 340; Polaris Colt 340. 448-3447. 22

FOR SALE — Twin beds. $50.00. 448-2039. 21

Notices

E E TOYS
VIDEO MOVIE RENTALS
King St. Chesterville
(613)448-2083
NEWEST RELEASES
- Club Paradise
- The Check Is In The Mail
- Out of Bounds
- Howard the Duck
- Getting Even
- Making Contact
- Kent State

GETTING MARRIED? Have your personal wedding story captured by an experienced photographer. We also take family, anniversary and personal photographs. Book early by calling Wayne LaPrade, Chesterville, 448-2852. 20tf

Don's service tip of the week

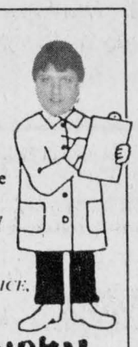

Touch up those small rust and stone chips before they become costly body repairs.

"We don't just talk about GREAT SERVICE, we GIVE it!"

Drewery
PONTIAC BUICK GMC LTD.
WINCHESTER 774-2360
1-800-267-7608
Don Nizman, Service Manager

A CAREER IN TRUCKING — Transport drivers needed. Now is the time to train for your Class A license. For pre-screening interview and job placement information contact Merv Orr's Transport Driver Training. Ottawa 1-800-1260. tf

NOTICE TO CREDITORS AND OTHERS
In the matter of the Estate of
Charles Ivan McMillan
late of the Township of Finch, in the County of Stormont, deceased.

All persons having claims against the Estate of Charles Ivan McMillan, late of the Township of Finch, in the County of Stormont, who died on about the 21st day of June, 1986, are hereby notified to send full particulars of their claims to the undernamed on or before the 1st day of February, 1987, immediately after which date the assets of the deceased will be distributed among the parties entitled thereto, having regard only to claims of which the Executrix shall then have notice.

Dated at Winchester, Ontario, this 2nd day of January, 1987.

Theresa Isobel McMillan
Executrix
by her Solicitor
W.J.S. Workman
Cass, Workman
13 Ralph Street
Chesterville, Ontario
K0C 1H0
22-3

LEARN TO KNIT — Crochet, Needlework or sew. 6 lessons $25.00. Playpen available, choose your own time. After school lessons for teens. Pastimes Unlimited, 448-2900. (Beside Sears in Chesterville). 22-4

Al-Mor Ladies Wear
TREAT YOURSELF TO SOMETHING NEW
FOR THE CARNIVAL
Save up to 60% ON ALL WINTER STOCK
Shop Early While Selection is good
20 KING STREET
Chesterville - 448-3370

Notices

LA-BELLE'S BEAUTY SALON — We are now a depot for all makes and models of vacuum cleaners needing repairs. Service man to make repairs every Monday. 38 King St., Chesterville 448-2223. 15tf

NOTICE
Calf Receiving Dates at
Mutual Research Farm
Lightning Street
Williamsburg
JANUARY
13, 20, 27
Mutual Research Farm

Young Drivers of Canada
When Is The Best Time To Learn How To Drive?

WINTER: With a professional Young Drivers of Canada instructor at your side, you will learn how to conquer ice, snow and slush. Drivers of all ages will be taught how to recognize high risk situations and how to perform collision avoidance manoeuvres. Together we will meet the challenge of winter driving.

A large percentage of traffic accidents occur during the winter months because newly licenced drivers learned to drive in the summer and have never experienced snow covered roads.
DON'T LET THAT HAPPEN TO YOU!

Young Drivers of Canada is famous for teaching defensive driving. This, combined with our winter driving skills, will dramatically reduce your chances of collision. We know you have the capability to learn how to drive during the winter months. Let us teach you right!

Young Drivers of Canada cares about everyone's safety. We can provide you with the knowledge, the skills and the self-confidence that every new driver should have. Register today. You can do it.

For more information call
D. MARTEL 448-3013
(After 6 P.M.)

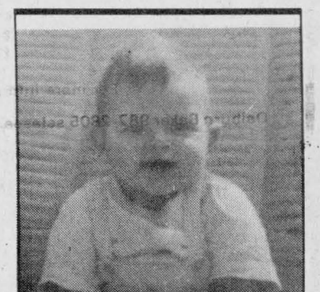

HAPPY 19TH PATRICIA
Love: Julie

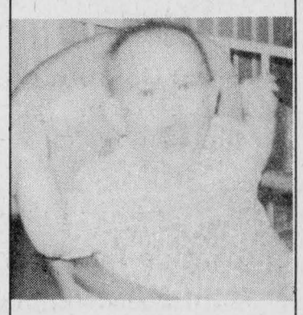

HAPPY 18TH JULIE
Love: Patricia

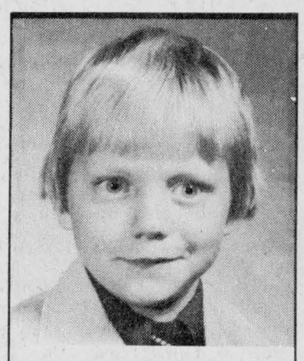

HAPPY BIRTHDAY "BAD EYE"

NOTICE — The annual meeting of the Chesterville Agriculture Society will be held Jan. 17 at 1:30pm at the Nelson LaPrade Centre. Annual banquet and dance 7-9pm at the Legion Hall. 21-1

TAKE NOTICE — That the next council meeting for the Village of Chesterville is scheduled for Thursday, January 15, 1987 at 8pm. This meeting will be held in council chambers and is open to the public. 21-2

Notices

NOTICE — Roger's Barber Shop will be closed from Jan. 12, 1987 and will re-open Jan. 27, 1987. 22-3

NOTICE — Licensed and insured household movers. Call 543-2523. 23tf

ANNUAL XMAS DRAW WINNERS — At Chesterville Legion Branch 434 were 1. Ray Anderson, Morewood. 2. Dave MacIntosh, Williamsburg. 3. Dennis Whitteker, Williamsburg. 4. Douglas Black, Chesterville. 5. Brian Van Allan, Morrisburg. Winners of 2 tickets from the audience participation draw - 1. Elaine Chambers, Chesterville. 2. Russell Servage, Chesterville. Thanks for all your support. 21-1

CLASSIFIED ADVERTISING
DEADLINE:
Tuesday Noon
MINIMUM $3.00
(20 Words or Less)
Over 20 Words..
Additional Charge
15¢ Per Word
ALL CLASSIFIEDS MUST BE PREPAID

HEATHER'S VIDEO
VCR RENTALS
VHS & Beta
- Dead End Drive In
- Maximum Overdrive
- Invaders from Mars
CRYSLER
987-2164

THE FINCH HAIR SHOPPE
PERMS $25-$30
SALE $20-$25
COLOURS $13
SALE $10
HIGHLIGHTS $18
SALE $15
CALL BONNIE AT 984-2654
2 WILLIAM ST.
FINCH, ONT

TAXI SERVICE — 24 hours per day. Fares for example - Finch township to Ottawa $40.00; Cornwall $35.00; Return free if stay is less than 1 hour. Crysler Taxi 987-5200. 21

Free

FREE — 7 black pups looking for good home. Part border collie-German-Husky mix. Call 987-5413. 21-1

Notices

CONSEIL D'EDUCATION DES COMTES DE Stormont, Dundas & Glengarry COUNTY BOARD OF EDUCATION

requires immediately
at
North Dundas District High School
TEACHER (.67 of time)
- 2 periods of Grade 11 Advanced Accounting.
- 1 period of Grade 13 Advanced Accounting.
- 1 period of Grade 12 General Business English.

Written applications will be received until Friday, January 16, 1987 by:

Mr. Donald McGahan, Principal
North Dundas District High School
R.R. No. 3
Chesterville, Ontario.
K0C 1H0
Tel: 448-2328

Joe Gunn, Chairman — T.R. Leger, Director of Education

An Equal Opportunity Employer
21-1

CONSEIL D'EDUCATION DES COMTES DE Stormont, Dundas & Glengarry COUNTY BOARD OF EDUCATION

requires immediately
at
IROQUOIS PUBLIC SCHOOL
TEACHER AIDE (.5 of time)
(on a temporary basis but no later than June 26, 1987).

MINIMUM REQUIREMENTS
-Behavioural Science Technician or Early Childhood Education qualifications would be an asset
-Experience in working with physically handicapped

GENERAL DUTIES
-To assist with a female handicapped student
-Assisting in washroom duties and related personal hygience.
-Other duties as assigned by the Principal.

RATE OF PAY
Group N (b) - Teacher Aide "B" - $290.50-$349.52 :weekly)
Group O (c) - Teacher Aide "A" - $316.51-$381.59 (weekly)

HOURS OF WORK 17.5 hours per week

Applications will be received until Monday, January 19, 1987 by:

Mr. Brooke Leightizer, Principal
Iroquois Public School
P.O. Box 9
Iroquois, Ontario.
K0E 1K0
Tel: 652-4580

Joe Gunn, Chairman — T.R. Leger, Director
21-1

For Rent

FOR RENT — In Chesterville Village. Half-house completely renovated. 2 bedrooms. Livingroom with restored original tin ceiling. Formal diningroom. Eat-in kitchen. Fridge, stove and washer included. New top of the line pine 4-piece bathroom. Maintained grounds right on riverfront. Ample parking. Ideal for older couple. $375.00 per month. No utilities. References required. Telephone 448-3493. 21

FOR RENT — Renovated brick house in Chesterville. Feb. 1, 1987-June 30, 1987. Furnished or unfurnished. 3 bedrooms, family room, eat-in kitchen with new oak cabinets. New insulation, high efficiency gas furnace. 448-3751. 21

FOR RENT — 2 bedroom apartment, electric heat, livingroom, diningroom and kitchen. Available immediately. Box 113, Chesterville. 448-3619. 21

FOR RENT — 3 bedroom house in Winchester. Available immediately. $450 per month plus utilities. 774-2514. 21-2

FOR RENT — LARGE 3 bedroom apartment in Chesterville. Eat-in kitchen, livingroom, diningroom. $321.00 per month plus utilities. 774-3984. tf

FOR RENT — 1 bedroom apartment in Chesterville. Available Feb. 1. Fridge and stove supplied. 448-2077 or 448-2223. 21tf

FOR RENT — Mont. St. Marie chalet, faces Cote Vanier, night skiing Friday and Saturday. All facilities. Sleeps 8 maximum (no pets). Minimum of 2 nights. Reservations. 987-2929. 21

FOR RENT — 3 bedroom mobile home on the Dunbar Road. 448-2332. tf

FOR RENT — New 3 bedroom apartment. Electric heat, all modern conveniences, living room, dining room, kitchen. Now renting. 448-2332. 10tf

Wanted

WANTED — An exercise bike. 984-2538. 21

WORK WANTED — Income Tax returns prepared. B. Vestervelt. Qualified Tax Consultant. 448-3501. 21

Coming Events

Winchester Theatre
FRIDAY, JAN. 16
SATURDAY, JAN. 17
JUMPIN' JACK FLASK (A.A.)
Starring Whoopi Goldberg and Stephen Collins. A spy comedy and what a comedy. Goldberg is terrific. A fine show in every way except language which brought the "AA" rating. Coarse Language

BROOMBALL DANCE — Sponsored by Berwick Ladies Broomball at the Finch Arena. 9pm-1am Jan. 17, 1987. Music by Tower of Power. 21-2

WINCHESTER & DIST. COMPUTER DEN COURSES — Word processing, introduction to computers, starting February. Nights will be chosen to suit majority. Monday, Wednesday, Thursday, Friday nights available. Registration: Laurie Summers 774-3749 or 774-3002. 22

ANNUAL MEETING — The Canada Farm Labor Pool advises of the annual meeting of the Stormont-Dundas Local Agricultural Employment Board to be held at the Nelson LaPrade Centre, Chesterville, Wednesday, February 18, 1987 at 8pm. Guest speaker. Everyone welcome. 21,24,25

DUNBAR SNOWMOBILE RALLY — Jan. 31, 1987. Bouck's Hill Legion. Registration 12 noon-2pm. $5.00 entry fee. Meals and refreshments served. 23

BONNIE GLEN, HWY. 43, ALEXANDRIA 525-2646 or 525-3078 — Sat. Jan. 24 - 8th Annual Fiddling Contest and Dance. Contest starts at 4:45pm. Smorgasbord at 6pm. Dance with "Mike Gibbs and the Fiddlers" at 9:15pm. Lunch at 12:30am. All this for $12.50, tax included per person. Dance and lunch only $5.50, tax included per person. Sat. Jan. 31 - Western Night and Dance - Western Show at 10pm and 12am with Marei, Bob and Carole King. Dancing music with the band of Bob King's son. Admission $6.00 per person. We are now taking bookings for our "Maple Sugar Parties" starting in March. 22-2

DANCE — Chesterville Legion. Jan. 17, 1987. 9pm. "The Country Friends" - Hector Courville and Emilie Pruner. 21-2

FRANK'S TOURS 1987 — Atlantic City N.J. - Feb. 6-8. Starting at $179.00 p.p. Daytona Beach Express - March 13-22. Staying at Hawaiian Inn. Starting at $449.00 p.p. Nashville at Easter - April 16-20. Starting at $319.00 p.p. For more information contact: Frank's Tours, Box 69, Williamsburg, Ont. K0C 2H0. Phone 543-2818 or 535-2659. 24-4

COLOR ANALYSIS — Co-ordinate your wardrobe and makeup through color analysis by "Shades of You" Sat. Jan. 24. For appointment call Al-Mor Ladies Wear. (2 appointments left). 448-3370. 21

Wanted

WANTED — Person to help babysit twins, 4 months old, in my home. Monday to Friday, hours to be decided. Please apply in writing, stating expected salary, to Mary MacDonald-La Prade, P.O. Box 619, Chesterville, Ont. K0C 1H0. Call 448-2852. 21-1

WANTED — Nurses Aide or RNA needed for evening shift. Crysler Residence. 987-5562. 22-2

ANNUAL DINNER MEETING — Of Roxborough Agricultural Society Fri. Jan. 23, 1987 7:30pm. Avonmore Community Centre. Guest speaker, Miss Valerie Wert. Tickets $10.00. Available from fairboard members. 22

BROOMBALL TOURNAMENT — Sponsored by Berwick Ladies Broomball Jan. 17, 1987. Men and ladies division. Anyone interested please contact Karen at 346-2405 or Joyce at 745-1674. 21-2

ANNUAL MEETING — Of the Dundas Cattlemen Association Jan. 20, 1987 at 6pm at the Country Kitchen. Roast beef dinner to all members. 1987 memberships available at the meeting. All beef producers welcome. 21

BINGOS — For January at the Chesterville Legion Hall will be Sat., Jan. 3, 1987 and Sat., Jan. 17, 1987 beginning at 1pm. Jackpot $300. Sponsored by the Ladies Legion Auxiliary Branch 434. 21-3

BERWICK CAR & SKI DOO RALLY
SAT., JAN. 17
Registration
BERWICK HALL
9AM-11:30AM
HOT MEAL &
LOTS OF PRIZES
Prize for best polker hand and answers to rally questions.
For Further Information Call
984-2756 After 6 P.M.

ANNUAL WINTER DANCE — Sponsored by Williamsburg I.O.O.F. No. 349. To be held at Matilda Hall Sat. Jan. 31, 1987. Music by Gary and Mickey Code and The Running Kind. Tickets $5.00 each. For advance tickets call 448-3471 or 535-2265. 23

J.J.'S LEARNING CARE CENTRE — Registration from Jan. 9-Feb. 9. 8am-4pm daily. Opening day Feb. 9. Any age. From 6am-4:30pm per day. 3 days a week - Monday, Wednesday, Friday. Your choice of 1, 2 or 3 days. $15 per day per child; $20 per day for 2 children in same family; $35 per day for 3 children in same family. Learning games and activities for any age. Location - 5 miles east of Williamsburg, just off Church Road. (Barn yard road). Please call to set up an appointment. June 448-3869 or Julie 535-2808. Travelling from Iroquois-Cornwall No. 2 and Morrisburg-Ottawa Highway 31 daily? This may be convenient for you. 21

MIXED PARTY — In honor of Jeff Derue and Susan Durant to be held at the Winchester Community Hall, Fri. Jan. 16, 1987. 9pm-1am. Music by Shad's Disco. Age of Majority. 21

Wanted

WANTED — Babysitter for 3 pre-school children, preferably in my home in the Berwick area. 984-2398. 22

HELP WANTED — Full time employment for store clerk in a local business. Apply Box 368AA. 21-1

STORMONT AGRICULTURAL SOCIETY
Annual Meeting
ON
SATURDAY, JANUARY 17
Stormont Agricultural Building
AVONMORE
with a Pot Luck Lunch being Served at 12:00 noon
Business meeting to follow
GUEST SPEAKER:
Miss Lori Hamilton, 1986 Queen of the Furrow
R.R. No. 5, Trenton, Ontario
PRESENTATIONS:
Ed Lumley Award
O.A.A.S. Service Diploma
Bank of Nova Scotia Award
(exhibitor with most points in the fairhouse)

Wanted

WANTED — To buy antiques, household furniture and appliances. We buy complete and partial households. 543-2523 or 543-2226. 23tf

WORK WANTED — Man with 1-ton truck and saws will clean fence lines or bush for free in return for the wood or brush cut. Call after 6pm. 448-3864. 20tf

WORK WANTED — Man with 1-ton flat bed truck will do all types of hauling - bales, wood, timber, large courier services. Call after 6pm. 448-3864. 20tf

WANTED — To Buy BEEF HIDES. Higher prices paid. Call Ed Hartle, 346-5961. 25tf

WANTED — Reliable, mature person required to babysit 2 children, preferably in my home in Moose Creek. 538-2547. 21-2

WANTED TO BUY — Beef hides. Earl's Meats Ltd., Chesterville. 448-2324. 16tf

WANTED TO BUY — Old record albums, 33 rpm and Comics. Will Pay Cash. For further information 448-3514 after 6pm. 23

Birth

BIRTH ANNOUNCEMENT

MacINTOSH — Neil and Karen are pleased to announce the birth of their son Sandy Neil Lloyd, weighing 7 lbs., 4½ ozs., who arrived on his sister Amanda's birthday Dec. 10, 1986. Happy grandparents are Mr. and Mrs. Lloyd MacIntosh and Mr. and Mrs. Robert Aikman. 21

BIRTH ANNOUNCEMENT

BRUINING — Heine and Ann (nee Bakker) thank God for the safe arrival of their daughter Brittney, born Dec. 20, 1986. A little sister for Rachael, William, Angela and Jessica. Proud grandparents are Mr. and Mrs. William Bruining and Mr. E. Bakker. 21-1

Birth

BIRTH ANNOUNCEMENT

KRAMER — Garry and Theresa are delighted to announce the arrival of Krista Gratia, a baby sister for Kristofer. Born Nov. 24, 1986, weighing 7 lbs. 6 ozs. Proud grandparents are Mr. and Mrs. Paul Beauchamp of Crysler and Mr. and Mrs. Henry Kramer of Chesterville. Special thanks to Dr. S.I. Reid and Dr. Gravelle and the nursing staff at the Ottawa General Hospital. 21

BIRTH ANNOUNCEMENT

VANT FOORT — Iena and Harry are pleased to announce the arrival of Gregory Thomas Vant Foort, 7 lbs. 4 ozs. on Dec. 21, 1986 at W.D.M.H., a brother for Scott. Also thankyou very much to all who visited, called, sent cards and gifts. We would like to send a "special thanks" to Dr. Adamson and the staff of maternity ward. 21-1

Cards of Thanks

CARD OF THANKS

I would like to thank all my family and friends for coming to see me in the hospital. Special thanks to those who sent flowers, cards and treats. I would like to express my sincere thanks and appreciation for the care I received by Dr. G. Rosenquist and the nurses on the 1st floor.

Linda Rutters
21

CARD OF THANKS

I would like to express my sincere thanks to my immediate family, friends, and relatives for their visits, cards and treats and a very special thanks to Dr. Adamson, Dr. Reen, and also Father Cummings and all the nurses on the 2nd floor for their excellent care, while I was in W.D.M.H.

Irene Harper
21

CARD OF THANKS

We would like to express our sincere thanks and appreciation to relatives, friends, and neighbors for flowers, memorial donations, sympathy messages and for the food brought in and to those who helped serve, in the recent loss of a dear husband, father and grandfather George Hehir. Special thanks to Dr. D. MacMillan, Dr. Suranyi, staff of 3rd South at Hotel Dieu Hospital, Marilyn Bender and the V.O.N. staff, Rev. Ian McAvoy, Edwin Waldroff, pallbearers and the Brownlee Funeral Home, Irene and Fab Godard for the use of their home and the lunch provided after the service. Also thanks to Cliff and Mildred and our friends for all their help and support over these last few months. These acts of kindness will always be remembered.

Norma Hehir and Family
21

CARD OF THANKS

I would like to thank everyone for their kindness during my stay in hospital. Special thanks to Dr. G. Slowey and Dr. D. Justus and the nursing staff for all of their help.

Sincerely
Steve Droppo
21

CARD OF THANKS

I would like to thank all my family, friends and neighbors for cards, gifts and visits while I was in Kingston General and Winchester Hospital. Special thanks to Dr. Duane Justus, Dr. Flowers and Dr. Groll, the nurses on first floor and I.C.U. Also to the cook who served darned good meals. Thanks again.

Mrs. Frances Merkley
21

CARD OF THANKS

We would like to express our sincere thanks to our family, relatives and friends who celebrated and remembered us on our 40th anniversary with flowers, gifts, cards and calls which will always be remembered from the bottom of our hearts. Thank you.

Ariste and Aurea Genier
21-1

CARD OF THANKS

The Crysler Fun Riders Snowmobile Club would like to thank all those who gave donations for our successful snowmobile rally. 21-1

ATTENTION DAIRY FARMERS

Winter Production Sale

DO YOU NEED MORE WINTER MILK?
Then why not purchase some high producing, high testing, good looking **ARYSHIRES** at the
EASTERN ONTARIO & WESTERN QUEBEC WINTER PRODUCTION SALE
to be held at
Fawcett's Sales Arena, Winchester
MONDAY, JANUARY 26
1:00 P.M. SHARP
35 Head Selling
THERE IS **MORE** FOR YOUR MONEY — WITH **ARYSHIRES!**
Catalogues or Information Contact:
NEIL G. KITTLE
Box 964, **WINCHESTER,** Ontario, K0C 2K0
774-2663

GETTING MARRIED
IN 1987 or 1988?
Everything you need to plan your wedding will be at the
WINCHESTER AND DISTRICT
BRIDAL SHOW
Tuesday, Feb. 3, 1987
By Invitation Only
For Invitation
Call 774-3825
774-2121
774-2205

UNDERSTANDING IN TIME OF NEED
J. R. VICE
FUNERAL HOMES INC.
448-2120
62 QUEEN ST., CHESTERVILLE
Providing a service which is steeped in the tradition of the past, yet thoroughly alert to the needs of the present.
PREPAID FUNERAL INFORMATION AVAILABLE WITHOUT OBLIGATION

PASSPORT PHOTOS
I.D. — CITIZENSHIP
FINISHED WHILE-U-WAIT
WAYNE LAPRADE PHOTOGRAPHY
448-2852
Industrial Avenue CHESTERVILLE

LISA D. MORRIS
Chartered Accountant
Providing Services In:
•Bookkeeping
•Accounting
•Audit
•Tax
159 King St. E.,
PO Box 1059
Prescott, Ont. K0E 1T0
613-925-5092
613-345-2172

LIVE ENTERTAINMENT
Winchester Country Club
At the Corner, Main St. and Highway 31
Appearing Thurs., Fri., Sat.
January 15, 16, 17
"KEVIN SIMPSON"
Jan. 23 - Jim Wicks and Westburg Union. Advance tickets only - 22 left
Feb. 6 - Jim Wicks and Westburg Union.
Advance tickets only.
774-2936
774-2465

RE/MAX
homestead realty ltd., realtor
666 rue notre dame, p.o. box 479
embrun, ontario K0A 1W0
bus: (613) 443-3961
$32,000 - 2 bedroom, 2 storey home in Avonmore.
$49,900 - 3 bedroom, 2 storey large family room village of Morewood.
$64,900 - 3 bedroom bungalow finished basement 1 mile from Finch.
$69,900 - 3 bedroom 2 storey hobby farm on 4½acres 3 miles east of Winchester.
$89,900 - 3 bedroom, 1 year old bungalow with attached garage South of Chesterville.
$99,000 - 50 acres, 2 storey home 1 mile from Morewood.
For Rent - ½house2 bedrooms 1 mile south of Chesterville $390.00 heat and hydro included.
Don't forget if my sign is on your yard you are moving.
LINDA BRADLEY
445-3320(Residence)

ALBERT GALE REAL ESTATE LTD. REALTOR
AGRI DIVISION
Delburn Baker
Crysler, Ont.
Res.: 987-2805
Representative
Albert Gale Real Estate Ltd.
KEMPTVILLE — 258-5795
$46,900 Crysler village, three bedroom two storey, maintenance free exterior on lot 66'x198'. Many renovations done in the last two years. List K11287.
$56,500 Crysler one and a half storey three bedroom on lot 66x198. Maintenance free exterior with new addition 14x25 kitchen dining area, rec room in basement. List K11426.
Also in Crysler area I have 100 acre farm with barn. Build your own house, 225 acre on going dairy farm with cows, quota, machinery, other active dairy and hobby farms in Finch, Avonmore, and Newington.
For more information call
Delburn Baker 987-2805 salesperson Albert Gale Real Estate Ltd. 258-5795.

ALBERT GALE REAL ESTATE LTD. REALTOR
Everywhere You Look...
Lorraine Lefebvre
448-2454
Sales Representative

$41,500 - Not many well maintained homes at this price. 3 bedrooms, single detached garage. Hummell St. Chesterville.
$51,900 - 2 bedroom, renovated, oak cupboards, maintenance free siding. Joseph St. Chesterville.
$52,000 - 3 bedroom brick bungalow, 62'x176' lot, Polycarp St. Moose Creek. Call for a viewing on this one.
$60,000 - HIGH AND DRY, 7 acres with well maintained 3 bedroom older home, in Newington village.

STEPHEN DILLABOUGH
BICCUM McINTOSH LTD
Winchester 774-2832

504 Main St.,
Winchester, Ontario
Stephen Dillabough
Registered Insurance Broker
2 Car Discounts
Monthly Payments at No Charge
Home•Auto•Farm•Commercial
* PLUS NO CHARGE FOR DRIVING TO WORK OVER 10 MILES
Call for a Quotation Today
Office 774-2832 (Collect) Home 448-2254

Century 21
McIntosh & Proulx REAL ESTATE LIMITED member broker
504 MAIN ST., WINCHESTER 774-3990
Barn & 49 Acres. Fertile loam soil, some tile drained and a barn in excellent condition equipped for cattle and horses. South Mountain area. $39,900.00 L68-86-00.
Prince Street. Berwick, Large 2 storey frame house on good lot, 4 bedrooms, 1½baths, many possibilities. $45,500.00 R267-86-00.
Duplex . South Mountain . Well maintained investment property. 2 bedroom apartment rented at $270.00 a month plus utilities. Lower apartment, 3 bedroom, dining room, rec room, new furnace. A good buy. $69,900.00 R260-86-00.
Vernon Hobby Farm . 2 storey triple brick house on almost 65 acres, built in 1888. Call to see this lovely property. $169,900.00 R282-87-16.
Metcalfe . Neat brick bungalow. 3 bedroom, eat-in kitchen and diningroom, finished rec room and large hobby garage with 10 feet overhead doors, many extras. $106,900.00 R279-86-16.
Don McIntosh, 821-3956
Barbara Guffroy, 774-2746
Maurice Eyre, 543-2391
Dick Gaiser, 543-3589
Linda Fisher, 821-3774
Neil Williams, 774-2233
Aline Foubert, 821-3393
Jim Gibbard, 826-3316
Allen McCaslin, 989-6011
Henry Post, 448-2759
Carole Berthiaume, 543-3505
MLS Multiple Listing Service
MAKING HOMES AFFORDABLE, CENTURY 21.™


Your future in Secretarial Arts.
Your future in Secretarial Arts starts with us ST. LAWRENCE COLLEGE SAINT-LAURENT.
At. ST. LAWRENCE, our secretarial programs are designed to give you the skills employers are looking for — everything from stenography to microcomputer word processing. All the latest techniques on modern equipment so you'll be ready to work as soon as you graduate.
You can choose from 3 secretarial programs at ST. LAWRENCE: a Bilingual Secretarial program as well as Legal and Executive Secretarial Arts.
Three great programs offered in a friendly, personal way. At ST. LAWRENCE we'll help you on your way to a challenging secretarial career.
Visit your high school guidance area or call ST. LAWRENCE for your free copy of our new course calendar.
Now... You're on your way to a better tomorrow.
ST. LAWRENCE COLLEGE SAINT-LAURENT
BROCKVILLE CORNWALL KINGSTON

THE WEATHERMAN PREDICTS SNOW. WE PREDICT GREAT RIDING!
ski-doo
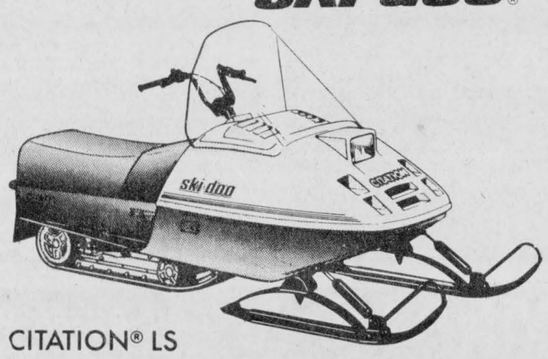
CITATION® LS
WE MAKE IT EASY TO GET INTO SNOWMOBILING!
IRWIN SUPPLY (CORNWALL) LTD.
701 Rosemount Ave.
CORNWALL 933-4600

BASIC SKILLS TRAINING
Tuition Free
Adult Basic Education in Reading, Writing, Arithmetic
You know how important it is to have good basic reading, writing and math skills. You'd like to improve yourself in those areas so you can move to a better job or to more training. If you're 25 or older, St. Lawrence can help.
The Ontario Basic Skills Program can help you:
* improve your basic skills in English and math
* learn basic computer skills
* explore different careers
* build your self-confidence
* prepare for further training
There is no charge to you for this program and special allowances are available for child care and transportation if you are eligible.
Classes are starting now. If you or someone you know is interested in this new program, please call:
The Department of Applied Arts
ST. LAWRENCE COLLEGE SAINT-LAURENT
The Ontario Basic Skills Program is sponsored by the Ministry of Skills Development.
TELPHONE • 933-6080
ST. LAWRENCE COLLEGE SAINT-LAURENT
BROCKVILLE CORNWALL KINGSTON

RE/MAX® Above the Crowd!
homestead realty ltd., realtor
491 main st.,
winchester - 774-2880
Small hobby farm, 2 acres near Winchester, 3 bedrooms, lots of improvements, even some barns, only $57,500.Call John Roosendaal, 774-3351.
Charm and character abound $72,500. Spacious 3 bedroom home, formal dining room, living room with fireplace, oversized foyer with woodstove to cut heating bills. All on large lot in Chesterville. Call Gary Burns - 448-3573.
Duplex and lot. Investment opportunity. $65,000 for a duplex and lot. Lot may be purchased separately at $7,000 . 2 bedroom upstairs, 2 bedroom downstairs. Electric baseboard heat upstairs, town water. Call Keith Droppo - 448-2404.
Super starter!$49,900 for a 3 bedroom home in the village of South Mountain, large yard to play in, insulated workshop, a kitchen she'll love. Walking distance to all amenities. Many renovations done including insulation. Taxes are a mere $398. Call Astrid Bierworth - 774-2119.
Now here's a buy. $55,000 for this 2 or 3 bedroom home with a huge ½acre lot plus a small barn and workshop, paved driveway, neat and clean fully renovated. Call E.A. (Butch) Oldford - 774-3497.
Just listed. Restored log cabin on beautiful cedar and maple lot, full basement, 200 amp service, exposed log beams and walls inside, single attached garage, with loft which could be easily converted to 3rd bedroom. Asking $62,500. Call Tony Welland - 984-2273.
Gary Burns 445-3573
Linda Bradley 445-3320
e.a.(butch) oldford 774-3497
Astrid Bierworth 774-2119
Keith Droppo 448-2404
John Rosendaal 774-3351
Tony Welland 984-2273

In Memoriams

IN MEMORIAM

BECKSTEAD — In loving memory of a dear father and grandfather, Aden Maurice who left us so suddenly Jan. 19, 1985.
Time may heal the broken-hearted,
Time may make the wound less sore;
But is cannot fill the longing,
For the loved one gone before.
Who shall say the grief is lessened,
Though smiles hide the tears;
Memories keep the wound still open,
With the passing of the years.

Still missed deeply by
Marlene and Foster
Francis and Marlene
Mervyn and Edie
Mary and R.D.
and Grandchildren
21

IN MEMORIAM

EVANS — In loving memory of our dear nephew Brent, who passed away Jan. 15, 1972.
Only a memory of bygone days
And a sigh for a face unseen.
A constant feeling that God alone,
Knows beat what should have been.

Always remembered
Junior and Sheila
21

IN MEMORIAM

BARNETT — In loving memory of a dear mother, grandmother and great grandmother, Irene Emma Barnett who passed away Jan. 12, 1983.
In our hearts your memory lingers,
Sweetly tender, fond and true.
There is not a day dear mother,
That we do not think of you.

Sadly missed by
Max and Lynn
Dorothy and Arnold
Jack and Judy
Pauline and Roger
Grandchildren and
Great Grandchildren
21

IN MEMORIAM

DESORMEAUX — In loving memory of a dear son who passed away January 14, 1981.
For one I shall never forget,
A loving smile, a happy face,
To sit with him and chat a while,
We can't never forget.

Mom and Dad
Valmore and Cecile

IN MEMORIAM

OUDERKIRK — In loving memory of a dear father and grandfather Johnson Ouderkirk, who passed away January 15, 1982.,
Dad, is such a special word,
A word that brings to mind
A big warm smile, a helping hand,
A way of being kind.
Devotion to the family,
A word of patience too.
"Dad" is such a special word,
Because it stands for "you".

Always remembered by
The Family
21

IN MEMORIAM

EVANS — In loving memory of a dear nephew Brent, who passed away Jan. 15, 1972.
And while he lies in peaceful sleep,
His memory I shall always keep.

Always remembered
Wayne

IN MEMORIAM

EVANS — In loving memory of our beloved son and brother Brent, who passed away January 15, 1972.
Silent thoughts, tears unseen
Wishing your absence was only a dream.
Today, tomorrow, our whole lives through,
We will always love, and remember you.

Lovingly remembered
Dad, Mom,
Rory and Tammy

IN MEMORIAM

ZERAN — In loving memory of a dear son and brother, Danny, who passed away Jan. 15, 1972.
Nothing could be more beautiful
Than the memories we have of you.
To us you were someone special,
God must have thought so too.
As you were then, you will always be,
Treasured forever in our memories.

Ever missed and remembered by
Mom and Dad,
Debbie, Brad and Barry

Auction Sale

AUCTION SALE
Antiques and household furniture in the Vernon Recreational Centre in the village of Vernon, ½ mile east of the M & M Store, just off Hwy. 31.
SAT. JAN. 24
10 AM
(viewing from 8:30)
The following is a list of household items interesting antiques and collectibles from various estates.

Antiques: Round oak table; 4 oak chairs; oak buffet; china cabinets.

Collectibles: Oak extension table with 5 leaves, press skirting; 6 matching press back chairs including captain's chair; buffet sideboard & large antique cupboard (both old); pine blanket box; hope chest; parlor tables; library table; harvest table; small corner love seat; 3 old parlor chairs; oak high boy dresser & fancy oak dresser - both with mirrors; rocker; oak arm chair; wooden chairs; wicker cradle; postmaster's box unit; washstand; mantle clocks (1 marble - not functional); high back wooden bed; piano stool; child's press bck chair; 8 pce. wash set; old fountain bottle with embossed name; brass punch bowl set; pictures; coal oil lamps; wooden butter bowl & ladle; round butter mold & prints; assort. crocks; tins; cast iron pot; pine wooden tool chest; back pad horse bells; Stilliard scales.

Dishes: several china cups & saucers; 6 pce. Cream Soup Limoges china set; Occupied Japan pieces, Nippon; assort. silver, brass and copper pieces; cut glass; Depression glass; fancy china dishes; decanter sets; 12 china floral pieces; candlestick holders; Noritake cream & sugar; small set of Chinese china; 8 pce. Expresso set of Wedgewood.

Household & Misc.: Villas maple hutch & buffet, matching; assort. upholstered chairs; chesterfield sets; lamps; occasional stands; Quasar Solid State color TV 20" on stand; twin beds with matching dresser, chest of drawers & night table; 4 pce. bedroom set; water bed with pine headboards; assort. dressers; wardrobe; vacuum cleaner; spin washer; wringer washer; 24" electric stove; dryer; new guitar; 14" B&W portable TV; large assort. linens & material; assort. small electrical appliances; pots & pans; small drop leaf chrome table & 2 chairs.

Note: Plan to attend this first sale of the year as we have some excellent period antique pieces and modern furniture some in like new condition.

TERMS — CASH OR CHEQUE WITH PROPER ID
AUCTIONEERS
Carson Hill 821-2946 **Stewart James** 445-3269
Refreshments Available
21-1

Dundas County Pork Producers Association

The annual meeting of the Dundas County Pork Producers Association will be held at the

Country Kitchen Restaurant
Winchester - Thurs., Jan. 22

The meeting will start at 10:00 a.m. with dinner to follow.

We would like to extend a personal invitation to all the wives. They are very welcome.

Guest Speakers: Marion Myers (Regional Director), Jim Dalrymple (Swine Specialist) and Ted Jensen.

GET INTO HI-TECH

ELECTRONIC ASSEMBLY

To meet the growing local demand for trained assemblers the Electronic Manufacturers Group of the S.D.&G. Industrial Training Council is sponsoring a sixteen week course at St. Lawrence College Saint-Laurent.

Closing Date: **January 30, 1987**
(Course starts February 9)

YOU CAN BE TRAINED

This Canada Employment and Immigration course is open to all who are manually dextrous, can read English, and who qualify under the Canadian Jobs Strategy programme.

DO IT TODAY

Get your written application in today. Forms can be obtained from Marleen Kelly at Ontario Ministry of Skills Development, 801 Fourth Street East, Cornwall (938-9702) or contact your local CEC.



And there was light.

One of the United Counties' leading stores of home lighting.

Hundreds of styles of domestic and imported lamps, shades, fixtures and chandeliers.

We're the nobody who undersells everybody!

SATISFACTION GUARANTEED
Lowest Prices — Highest Quality
Our customers are our best advertisement and our business reflects it!
OVER 3,000 LIGHTING DISPLAYS!

House Of Lighting
16 Johnson Crescent
(Third street north of shopping centre.)
HOURS: DAILY 9am to 6pm FRIDAY 9am to 9pm
Long Sault 534-2912 8 miles west of Cornwall

Brownlee Funeral Homes

A DIGNIFIED SERVICE WITH COURTESY
FUNERAL DIRECTORS

W. BARRY BROWNLEE
FRONT STREET
FINCH, ONTARIO
984-2234

STUART RADLEY
MAPLE STREET
INGLESIDE, ONTARIO
537-8376

SERVICE MEASURED NOT BY GOLD BUT BY THE GOLDEN RULE

ONTARIO FUNERAL SERVICE ASSOCIATION (Incorporated)

ATTENTION LOCAL COMMUNITY GROUPS AND NON-PROFIT HOUSING ORGANIZATIONS

Help create rental units for people with special housing needs.

Special provincial funding for 3,000 units.

The Government of Ontario has made a special commitment to fund 3,000 new, non-profit housing units primarily dedicated to disadvantaged people.*

Who will this program help? Mainly people who are physically, developmentally or psychiatrically handicapped, battered women, homeless people and other socially disadvantaged persons.

The Ministries of Housing, Health, and Community and Social Services are working together to help people throughout Ontario who require a combination of support-care services and housing.

Projects that house low-income families and senior citizens *as well as* disadvantaged groups will be considered. Innovative housing projects for disadvantaged, low-income, single people will also be considered on a demonstration basis.

Attend our briefing sessions this February.

Interested community groups and non-profit organizations are invited to attend orientation sessions on the development of housing with support services. Meetings will be held in February at each Regional Office of the Ministry of Housing.

Representatives from the Ministries involved will be on hand to speak and to answer questions.

Local community organizations wishing to sponsor non-profit housing projects can apply for government grants to cover the costs of establishing non-profit housing corporations.

Call now for complete details.

Preliminary applications indicating an intent to develop a housing project with support services are to be submitted by March 31, 1987. Eligibility depends on the degree and nature of care provided.

The federal government, through Canada Mortgage and Housing Corporation, will provide mortgage loan insurance for all projects funded by this program.

For more information and meeting times, contact your nearest Regional Office of the Ministry of Housing listed below.

*Up to 1,000 units will be selected from applications for supportive housing previously submitted to the Ministry of Housing.

Ministry of Housing
Ontario Hon. Alvin Curling, Minister

A SPECIAL PROGRAM FROM ASSURED HOUSING FOR ONTARIO

Regional Offices of the Ministry of Housing.

Southern Office
55 Hess St. S.
Hamilton, Ontario. L8P 4R8
(416) 521-7500 or dial '0' and ask for Zenith 20450

Eastern Office
1150 Morrison Dr., 2nd Flr.
Ottawa, Ontario. K2H 8S9
(613) 820-8305 or dial toll-free 1-800-267-6108

Northwestern Office
435 James St. S.
Thunder Bay, Ontario. P7C 5G6
(807) 475-1465 or dial toll-free 1-800-465-5015

Southwestern Office
275 Dundas St., Suite 1101
London, Ontario. N6B 3L1
(519) 679-7110 or dial toll-free 1-800-265-4733

Northern Office
1191 Lansing Ave.
Sudbury, Ontario. P3A 4C4
(705) 560-6350 or dial toll-free 1-800-461-1190

Central Office
4950 Yonge St., 4th Flr.
Toronto, Ontario. M2N 6K1
(416) 225-1211 or dial '0' and ask for Zenith 20450



UNITED CHURCHES
Chesterville - Morewood
Minister: Rev. Roy Harwood
448-3549

SUNDAY, JANUARY 18, 1987

Worship & Sunday School
Morewood - 9:30 A.M.
Chesterville - 11:00 A.M.
EVERYONE WELCOME
June 1987

NATIONSIDE PENTECOSTAL CHURCH
13 Albert St., Chesterville
Pastor: Rev. L. Armstrong
448-2094
SUNDAY, JANUARY 18, 1987
10 A.M. - Sunday School
11 A.M. - Morning Service of Worship
7:30 P.M. - Evening Service
Affiliated with the Pentecostal Assemblies of Canada
May 1987

PRESBYTERIAN CHURCH
St. Andrew's, Chesterville
Morewood
Minister: Rev. Bert de Bruijn
448-2516

CHESTERVILLE
9:30 A.M. - Sunday School & Nursery
Sunday Worship
SUNDAY, JANUARY 18, 1987
MOREWOOD
11:15 A.M. - Sunday Worship & Sunday School
Come Expecting
Leave Rejoicing

ST. MARY'S CATHOLIC CHURCH
Chesterville
Father Don Cummings

SUNDAY, JANUARY 18, 1987

September 1986

DUNBAR PRESBYTERIAN CHURCH
Dunbar
Rev. Bruce Kemp
543-2160
SUNDAY, JANUARY 18, 1987
9:30 A.M. - Sunday School
Sunday Service
EVERYONE WELCOME
May 1987

HOLY TRINITY
Chesterville
Rev. Pat M. Johnson

SUNDAY, JANUARY 18, 1987

Holy Trinity
11:15 AM

CHRISTIAN REFORMED CHURCH
Williamsburg
Minister: Rev. Wieger DeJong
Assistant Pastor
Walt DeRuiter - 543-2597
SUNDAY, JANUARY 18, 1987
9:30 A.M. - Morning Service
7:30 P.M. - Evening Service
Nursery provided during both services. You are invited to worship with us.
Faith 20 can be viewed every morning at 5am on Channel 5.
May 1987

EARL'S MEATS (SINCE 1962) LIMITED

CHESTERVILLE: 448-2324
MON-SAT 7:30AM-9PM SUNDAY 10AM-6PM

WE RESERVE THE RIGHT TO LIMIT QUANTITIES
NO PRE-PACKAGING — MEAT CUT FRESH DAILY

PRICES EFFECTIVE TILL CLOSING TUES., JAN. 20/87

COMPARE "AT THE BUTCHER SHOP"

PRODUCT OF USA LARGE RED **TOMATOES** .69 lb.

PINK or WHITE **Grapefruit** 4/.99

PRODUCT OF ONT. **WAXED TURNIPS** .19 lb.

SIZE 138's **SUNKIST ORANGES** 1.59 Doz.

REGULAR GROUND BEEF 10 lbs./9.99

PORK SHOULDER ROAST 1.29 lb.

FREEZER SPECIALS
CUT, WRAPPED & FROZEN INCLUDED

GOVERNMENT INSPECTED GRAIN FED LOCAL UNGRADED BEEF
Hinds, lb. $1.85
Fronts, lb.....$1.35
Sides, lb. $1.59

A-1 BEEF AVAILABLE FRONTS, lb. .$1.49

SIDES OF PORK 1.09 lb.

BUTT **PORK CHOPS** 1.69 lb.

INDIVIDUAL **Boston Blue Fillets** 2.99 lb.

HOTEL STLYE **BACON** 1.79 lb.

SLICED **COOKED HAM** 2.69 lb.

MINUTE STEAK 2.89 lb.

Lean Stew or **Ground Chuck** 1.79 lb.

FRESH **PORK LIVER** .59 lb.

SEALTEST, 4 L 2% PARTLY SKIMMED FRESH MILK 2.29

KLEENEX, 200's **FACIAL TISSUE** 1.09 & Tax

MIR, 2x75 ml **LIQUID DETERGENT** 1.89 & Tax

PALMOLIVE, 500 ml **Liquid Dish Detergent** 1.49 & Tax

BETTY CROCKER 227 g **Hamburger Helper** 1.89

LIPTON **CUP-A-SOUP** 1.19

HEINZ, 48 oz. **TOMATO JUICE** 1.29

CHRISTIE, 450g PREMIUM PLUS **SODA CRACKERS** 1.69

HUMPTY DUMPTY 200 g **CHIPS** 1.29 & Tax

KRAFT, 500 g CANADIAN THIN **CHEESE SLICES** 3.49

500g **NABISCO SHREDDIES** 2.25

CHESTERVILLE AGRICULTURAL SOCIETY
ADVANCE PRIZE LIST

CLASS 6 - SENIOR YOUTH BAKING

Girls & Boys - 12 to 16 years. Entries will be disqualified if age not visible. Items #4, 5, 6, 7, 8, 9 to be enclosed in baggies.

Section

1. Cake decorated for Valentine's Day, no baggie — $5.00 $4.00 $3.00
2. Sugar Cooies, 3 on a plate
3. Plain White Rolls, 3 on a plate — $3.50 $2.50 $2.00
4. Bran Muffins, 3 on a plate, (not in paper cups) — $3.50 $2.50 $2.00
5. Peanut Butter Cookies, 3 on a plate
6. Sweet Marie Squares, 3 on a plate
7. Maple Fudge, 3 on a plate
8. Microwave Tapioca Pudding (see recipe)

CLASS 7 — ARTS & CRAFTS

Open to either sex. All articles must be new unless otherwise stated and have not been exhibited before at this fair. S.M.A. meas sample of material attached

Section

LADIES WEAR

1. Vest, knit — $3.00 $2.50 $2.00
2. Vest, crocheted
3. Casual Dress (SMA)
4. Long Sleeve Pullover Sweater
5. Skirt (SMA)
6. Nightgown (SMA)
7. Housecoat (SMA)
8. Slippers, not knit or crochet
9. Long Sleeve Blouse (SMA)
10. Knitted Cardigan
11. Scarf and Hat Set, knit or crochet
12. Slacks (SMA)

MEN'S WEAR

13. Sleeveless Pullover Sweater — $3.00 $2.50 $2.00
14. Longsleeve Pullover Sweater
15. Fine Socks

CHILDREN'S & INFANT WEAR

16. Child's Dress (SMA) — $3.00 $2.50 $2.00
17. Child's Hat and Scarf Set
18. Child's Knit Cardigan, Size 1-6
19. Child's Pullover Sweater, Size 1-6
20. Boy's Toque and Mitt Set, knit
21. Baby's Dress, knit or crochet
22. Baby's Hooded Cardigan, knit or crochet
23. Baby's Bonnet & Sweater, knit
24. Baby's Bonnet & Sweater, crochet
25. Baby's Shawl, approx. 30"x30"

SIZE 7 to 14

26. 2 Piece Jogging Suit — $3.00 $2.50 $2.00
27. Pullover Sweater, knit
28. Long Sleeve Blouse (SMA)
29. Nightie (SMA)

NEEDLEWORK

30. 1 Pair Oven Mitts — $3.00 $2.50 $2.00
31. Pair Practical Pot Holders
32. Practical Bib Apron
33. Afghan, knit, approx. 48"x68" — $10.00 $8.00 $6.00 $4.00
34. Afhgan, crochet, approx. 48"x68"
35. Pieced Quilt — $15.00 $10.00 $5.00
36. Appliqued Quilt
37. Crib Quilt
38. Comforter
39. Lace Trimmed Pillow Cases — $5.00 $4.00 $3.00
40. Luncheon Cloth, approx. 45"x45"

Special - First Day of School "Dress A Child"

Must have at least three articles of clothing, handmade and mounted on a bristol board. Prizes 1st, $20.; 2nd, $15.00; 3rd, $10.00

HOBBY CRAFT

41. Decorated Cushion, other than knitted or crocheted — $5.00 $4.00 $3.00
42. Candle-wick Cushion or a Candle-wick Picture, framed
43. Set of 3 Different Refrigerator Ornaments
44. Crewel Embroidered Article
45. Crocheted Collar For Dress or Sweater
46. Handmade Hat, any kind
47. Knitted Collar for Dress or Sweater
48. 12" Doily, crocheted
49. Piece of Needlepoint, framed
50. Piece of Needlepoint, unframed
51. Creative Stichery, Wall Hanging or Picture
52. Liquid Embroidered Pillow Case
53. Macrame Article for Fall
54. Crocheted Centre Piece

ART & PHOTOGRAPHY

55. Painting in Oil, any subject — $5.00 $4.00 $3.00
56. Pencil Sketch, any subject — $3.00 $2.50 $2.00
57. Charcoal Sketch, any subject
58. Painting in Water Colour, any subject
59. Specimen of Handwriting, 4-8 Lines on unlined paper
60. An Addressed Envelope done in "Caligraphy"
61. One Humorous Snapshot with suitable caption
62. A Collection of Colored Pictures of 4 Different Heritage Buildings in or around Chesterville area, mounted.
63. 1 Coloured Picture of 1987 Chesterville Fair, Action Shot. eg: Opening of Fair, Ribbon Cutting, Midway, Horses or Rides. Minimum 3x5, mounted. Entries become the property of the Agricultural Society and must be forwarded to Mrs. Carol Barkley, Box 601, Chesterville before Sept. 30, 1987.

CERAMICS

64. Novel Ceramic Article — $3.00 $2.50 $2.00
65. Ceramic Wall Plaque
66. Useful Ceramic Article
67. Ceramic Article, suitable for kitchen
68. Ceramic Christmas Article, done in stains
69. Ceramic Article, free form

MISCELLANEOUS

70. Christmas Wreath, any material — $3.00 $2.50 $2.00
71. Christmas Stocking, any material
72. 3 Different Handmade Christmas Tree Decorations, mounted
73. Wall Decoration of Dried Flowers
74. Hallowe'en Novelty
75. Reversible Doll
76. Parcel Gift Wrapped For Any Occasion
77. Any Craft From A Kit
78. Dried Apple Doll, dressed
79. Corn Husk Doll, dressed
80. Fancy Pin Cushion
81. Kleenex Box Cover, knit, crocheted or needlepoint
82. Any Unusual Craft
83. 4 Placemats, crocheted
84. Flower Arrangement made from material, in a vase or container
85. Something useful from something useless

CLASS 8 ORGANIZED GROUPS & CHURCHES

Entries must be the work of members of organization. Must choose 8 items with group name displayed. A space of approximately 3'x6' to be attractively arranged. Ribbons to be awarded and $20.00 for each group entering.

1. Christmas Wreath, any material
2. Ladies Fine Mitts
3. Mens Socks, knitted
4. Pair of Embroidered Pillowcases with lace
5. Christmas Parcel Wrapped, not over 12"
6. Afghan Crocheted
7. Afghan Knitted
8. Baby Quilt
9. Needlepoint Picture, framed
10. 6 Plain Buns on a plate
11. 6 Donuts on a plate
12. 6 Squares, 2 varieties

* Baking must be in baggies

CLASS 9 - SENIOR CITIZENS

Unisex, 65 and over. No entry fee required.

SECTION

1. Specimen of Handwriting, 4-8 Lines — $3.00 $2.50 $2.00
2. Cushion, any type
3. Article of Sewing
4. Pair of Pillow Cases, embroidered
5. 2 Novelty Pot Holders
6. Knitted Socks
7. Knitted Mitts
8. Christmas Tree Ornament, any material
9. Crocheted Belt
10. Knitted Vest
11. Tea Cosy, knitted or crocheted
12. Knitted Afghan — $10.00 $8.00 $6.00 $4.00
13. Crocheted Afghan
14. Any One Article or Craft, not listed in section 1-15
15. Crocheted Vest
16. Grandma's Favourite Recipe — 1st Prize - $10.00

THE REMAINDER OF THE ADVANCE PRIZE LIST WILL APPEAR IN NEXT WEEKS ISSUE OF THE PAPER

Village of Chesterville Recreation Department

Offers

AEROBICS

by Pene Arnold

TUESDAY & THURSDAY EVENINGS
10 WEEKS
7:30 P.M. - 8:30 P.M.
Starting January 20th
CHESTERVILLE COMMUNITY HALL
FEE:
One Night Per Week: $20.
Two Nights Per Week: $30.
Registration First Night

GYMNASTICS

WEDNESDAY EVENINGS
10 WEEKS
6:00 P.M. - 7:00 P.M.
4-7 Years
7:00 P.M. - 8:00 P.M.
8-14 Years
Starting February 11th
NORTH DUNDAS DISTRICT HIGH SCHOOL
Qualified Instructors
FEE
$15. First Child, $12. Second Child, $7. Remaining
Registration First Night

The recreation department is looking at offering adult recreation programming for those interested. Arrangements have been made to have use of a gymnasium for those interested in volleyball. If interested please call the Recreation Department **NOW** at **448-3285.**

AUTOMOTIVE ELECTRONICS UPDATING

Today's auto mechanics know that modern automobiles are more complex than ever before. With all their electrical and electronic components, these cars need specially trained mechanics who understand this new technology.

Now, ST. LAWRENCE COLLEGE SAINT-LAURENT introduces a twenty week course designed to give you the skills you'll need to diagnose, repair and service these modern electronic systems. The Automotive Electrical and Electronic Updating Program is offered every Monday from 3:30 until 6:30 p.m. for your convenience.

Our trained teachers will cover many topics including: the battery - starting systems - charging systems - electronic ignition - timing - fuel and emission control - diesel engines - super charging - turbo charging - computer controlled engine controls.

There will be no cost to you if you are a certified auto mechanic and you qualify to study this program. Your tuition will be paid by the Ministry of Skills Development under the Trades Updating Program of the Ontario Training Strategy.

Classes will start on Wednesday, January 28, 1987. Enrolment for this program is limited to 18 seats, so apply early. Please contact the Trades Department at St. Lawrence. Call 933-6080. You can also apply by contacting the Ministry of Skills Development Office at 938-9702.

If there is sufficient demand, a second course will be offered.

ST. LAWRENCE COLLEGE SAINT-LAURENT
BROCKVILLE CORNWALL KINGSTON

HILL BROTHERS 227 g JAR INSTANT COFFEE 4.49
ROYAL, 85 g Pkg. Assorted Flavours Jelly Powders 5/.99
Cut From Canada Grade A Beef T-BONE & WING STEAK 3.29 lb.
SEALTEST, 4 L BAG PARTLY SKIMMED 2% Milk 2.29
VIVA, 2 ROLL PKG. WHITE PAPER TOWELS .89
FRESH POUTLRY BACKS ATTACHED CHICKEN LEGS lb. .89

GARDEN FRESH FRUITS & VEGETABLES: Delivered Fresh Daily

Product of U.S.A, Can. #1 Grade SALAD FRESH FIRE RED Tomatoes lb. .59
FROM THE TROPICS Golden Yellow Bananas lb. .39
PRODUCT OF USA, CAN. #1 SALAD FRESH GREEN Sweet Peppers lb. .99
PRODUCT OF FRANCE Granny Smith Apples lb. .99
PRODUCT OF USA GARDEN FRESH Green Cabbage lb. .29
PRODUCT OF USA., CANADA#1 White Grapefruit 5/.99

HOME HARDWARE — Home Hardware

FUJI BETA, 4.5 HOUR VHS, 6 HOUR Video Tapes 7.97
UNIVAL, 6 PACK GAS LINE ANTI-FREEZE 1.77
FULLER TOOLS 5 in 1 Screwdriver Set 2.69
NESCAFE, 170 g JAR VIVA or COLUMBIA Instant Coffee 5.99
TASTER'S CHOICE, 170 g JAR REGULAR or DECAFF Instant Coffee 6.99
NESCAFE, 198 g JAR Encore Instant Coffee 5.49
NESTLE, 750 g TIN INSTANT Chocolate Quick 2.79
NESTLE, 4 PACK Assorted Varieties Mini-Puddings 1.89
NESCAFE, 227 g JAR RICH BLEND Instant Coffee 5.99
150's PKG. WHITE SWAN, White Serviettes .99
SUNLIGHT, 500 ml CONT. LIQUID Dish Detergent 1.09
FACELLE ROYALE, 100's 3 PLY WHITE Facial Tissue .99
750 ml BTL. PLUS DEPOSIT Pepsi-Cola SIX PACK $2.94 .59
HEINZ BABY FOOD Strained 4/1.29 Junior 3/1.49
VOORTMAN'S 16 VARIETIES DUTCH COOKIES 1.69 lb.
FIVE ROSES, 2.5 kg BAG ALL PURPOSE White Flour 2.69
LANTIC, 2 kg BAG FINE White Sugar .89
MAPLE LEAF, 454 g PKG. TENDERFLAKE Pure Lard .89
PERKY, 709 g TIN Beef Dog Food .59
ELBEE, 284 ml TIN PIECES & STEMS Mushrooms .69
85 g TIN MISS MEW, GOURMET CAT FOOD 3/.99
FASCINATION FRESH SLICED WHITE BREAD .69
MEALTYME, 675 g LOAF 60% Whole Wheat or Cracked Wheat .89
WESTON, 340 g PKG. Raspberry Jelly Rolls 1.39
CANADA GRADE 'A' LARGE SIZE Fresh Eggs 1.19
VALLEY FARMS, 1 kg BAG FROZEN FRENCH FRIES .69
PICNIC, 341 ml CONT. Frozen Orange Juice .79

COLD MEATS - CHEESE - SALADS - DELI

MAPLE LEAF EXTRA LEAN Cooked Ham 2.69 lb.
MAPLE LEAF DELI FRESH Mac & Cheese Loaf 1.99 lb.
SHOPPY'S Pastrami Eyes 3.99 lb.

FRESH MEATS FROM OUR BUTCHER SHOP

GROUND FRESH DAILY MEDIUM Ground Beef 1.59 lb.
Cut From Canada Grade "A" BONELESS Beef Stew 1.99 lb.
Cut From Canada Grade A Beef FULL SLICE BONELESS Round Steak 3.29 lb.
READY TO SERVE Smoked Ham Steak 2.09 lb.
STORE PACK Hotel Style Bacon 1.79 lb.
MAPLE LEAF, 500 g PKG. Golden Fry Sausage 2.59
MAPLE LEAF, 340 g PKG. Beef Steakettes 2.29
MAPLE LEAF Polish Sausage 1.79 lb.
MAPLE LEAF 1/4's Dinner Hams 3.69 lb.

Fulton Bros. Ltd.
SUPERMARKET
HOMEHARDWARE — Home Hardware
TV&APPLIANCES
SALES & SERVICE
Chesterville Ont.

STORE HOURS:
MON. - WED.
8AM - 6PM
THURS.- FRIDAY
8AM-9PM
SATURDAY
8AM-6PM

Cable listings could end dial twisting

CHESTERVILLE (Staff) - For those cable tv subscribers who have been left flicking the dial in a vain attempt to find out what's on, help may soon be on the way.

Ken Duncan, director of marketing for Cablenet Ltd. in Kingston, said company representatives will return to Chesterville and Winchester in February to inform subscribers of a directory of cable listings.

Cable subscribers can already sign up for Cable TV News, available for $28 annually.

Communities for which the company has a licence but hasn't yet serviced may get a deal on the magazine's rates if subscribers sign up for the service immediately. But Chesterville and Winchester won't be included.

"We can't go back and make a subscription offer to those towns," he said.

Lillian Alexander, who is in charge of the directory's national sales and promotion, said the directory now lists all but two of the channels available through Cablenet. Rather than WNPI, the Norwood PBS affiliate, the directory lists the Detroit affiliate. And a French CBC affiliate out of Montreal is offered rather than CBOFT out of Ottawa.

Duncan said the company approached TV Guide in November for inclusion of their listings in its local issue. But about two weeks ago, he learned the magazine was no longer interested because the costs of adding an estimated 14 pages for the cable listings were too high.

Cable viewers may one day have another source of programming information. Duncan said local communities, like Brockville and Kingston, may have access to a satellite-delivered videoguide listing upcoming programming by channel.

To make the service break even financially, he said the rural communities must come up with about 5,500 subscribers. There are now about 2,600 with an additional 1,300 waiting for installation.

He said the company could provide the service now but subscribers would have to be charged.

Since installation began in Chesterville last fall, 338 households have signed up for the service. With 67.6 per cent of an estimated 500 potential subscribers, the company is well above the target 55 per cent it proposed in its licence application to the Canadian Radio-television and Telecommunications Commission.

In Winchester, about 59 per cent of an estimated 750 households have subscribed.

Cable service hasn't pleased everyone. Duncan said "a few people but not very many" opted not to continue receiving the service following a two-month deal the company offered first-time subscribers.

Fourteen subscribers in Chesterville and six in Winchester have dropped the service. "I would say that's pretty decent," he said.

Duncan noted that the package offered first-time subscribers, which includes free installation, will probably end in February.

Families to host foreign students sought

NORTH LANCASTER (Staff) - Local families are being sought to host foreign students opening the next academic year in the area.

Students between the age of 15 and 18 from Scandinavia, France, Spain, West Germany, the Netherlands, Great Britain, Switzerland, Japan, the U.S. and Australia are interested in studying at a Canadian high school next September.

"These personable and academically select foreign exchange students are bright, curious and anxious to learn about this country through living as part of a family, attending high school and sharing their own culture and language," said Dukke Van Der Werf, the local organizer.

The visits are arranged through the ASSE International Student Exchange Programs, a non-profit organization affiliated with the Swedish and Finnish departments of education in cooperation with the Canadian provincial ministries of education.

Local high school students are also invited to spend a year with a European, American or Australian family. To be eligible, students should have a good academic record and between the ages of 15 and 18.

As well as visits lasting the entire year, shorter programs running during the summer vacation can also be arranged.

Anyone interested in hosting a visiting student or participating in the exchange should contact Dukke Van Der Werf at 347-3362.

Attention!
Calling All...
BODY SHOPS
"We Want Your Business"
TOYOTA
GENUINE PARTS
FREE DELIVERY
ON MINIMUM ORDERS OF $100 or MORE
Immediate Pick-up On In-Stock Parts
TOYOTA
Call MURRAY
527-2735
HIGHLAND MOTOR SALES
(MAXVILLE) ONT.
"We Believe In Service"

Dundas
Power Line Ltd.
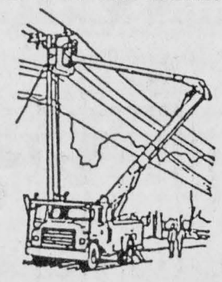
Owner: Frank Heerkens
All types of:
Hydro poles & service installations
Hydraulic auger
and 5-ton boom with bucket
Backhoe service
Earth & rock removal
Tree trimming service
RR1 Chesterville, Ont. K0C 1H0
Bus.: 448-3400
Res.: 448-3400

BUILDING SERVICE
HOMES & ADDITIONS

• RENOVATIONS
• CABINETS
• DECKS
• MASONRY
WALLACE CARRUTHERS
448-2707
CHESTERVILLE

BUSINESS AND PROFESSIONAL DIRECTORY

BUICK PONTIAC Roy's PONTIAC BUICK Cadillac GARAGE (GREEN VALLEY) LTD.
GMC Truck Centre
GMC CADILLAC
GOODWILL USED CARS
THE PRESIDENT'S TRIPLE CROWN
YOUR TRIPLE CROWN WINNING DEALER
We treat you Royally!
JEROME Bus: 613-347-7312
MASTERSON Bus: 613-525-2300
General Sales Manager Toll Free - 1-800-267-7173
58 km from Chesterville. Take Hwy. 43 east to end. Turn right and go 4.5 km.
DRIVE A LITTLE TO SAVE A LOT!

FARM EQUIPMENT Byers
HAIDIG Ribstone Silo
FARMATIC WESTEEL-ROSCO
Complete Line of Materials Handling Equipment
BUTLER Livestock Systems
CHESTERVILLE 448-2185

BRIAN LALONDE CARPENTRY LTD.
R.R. 3, CHESTERVILLE, ONT. K0C 1H0
(613) 448-3780
INSTALLERS OF Doors • Skylights • Kitchens • Windows • Greenhouses • Siding & Soffits •
BUILDERS OF New Houses • Decks • Additions • Garages •
RENOVATIONS

Armstrong Burner Service
Oil, Gas, Electric Furnaces
SERVICE AND INSTALLATION
Authorized Natural Gas Dealer For NORTHERN & CENTRAL GAS CORPORATION LIMITED
- Parts Plan
- Sheet Metal
- 24-hour Service
- Free Estimates
774-3522
ASK FOR DWAINE WINCHESTER

Your FRIENDLY PHILOSOPHER says: THEY MARRIED FOR BETTER OR WORSE. HE COULDN'T DO BETTER, SHE COULDN'T DO WORSE...
YOU NAME IT WE SELL & SERVICE
CAR-O-LINE AUTOS
Division of 135085 Canada Inc
VEHICLE Sales • Service & Rental
CHESTERVILLE 448-2488

Thom Travel Agency Limited
CHESTERVILLE - 448-3714
MORRISBURG - 543-2133

Edgerton-Baker Fuels
A Division Of Universal Terminals Ltd.
Winchester 774-3560 Morrisburg 543-2800 Cardinal 657-3496 Chesterville 448-2182
ACCOUNTS MAY BE PAID AT THIS OFFICE
Call toll free: 1-800-267-8187 (After hours, weekends and holidays only)
- Fuel Oil, Gasoline, Diesel
- Oil Burner Sales and Service
- Insurance Plan and Budget Payment Plan Available

DALE ADAMS CONSTRUCTION
• Repairs & Renovations
• Custom Homes
Specializing in
Preserved Wood Foundations
R.R.#2 Chesterville 448-3720

SEAWAY VALLEY GLASS
GLASS OF ALL TYPES-SEALED UNITS
WINDOWS-DOORS
RICK LYNCH
20 YEAR WARRANTY ON SEALED UNITS
MOREWOOD: 448-2592
OTTAWA: 724-8189

SUMMERS
INSURANCE BROKERS INC.
GENERAL INSURANCE
WINCHESTER
774-2515 or 774-2519

the co-operators
Insurance Services
Lyle & Sandi Smith
Sales Representatives
Life, Auto, Home, Commercial, Farm
29 King St., P.O. Box 537
Chesterville, Ont., K0C 1H0
Bus.: 448-3300

New showroom
For refinished & restored furniture
Carman Refinishers
Iroquois, Ontario
652-2011
AFTER HOURS: 652-4282

CRYSLER RESIDENCE
"A HOME AWAY FROM HOME"
• Double & Single Rooms
• 24 Hour Supervision
• Reasonable Rates
"HOME COOKED MEALS"
All in a family atmosphere!
Roger & Denise Forgues
CRYSLER • 987-5562

DISCOUNT CARPET SALES
421 FOURTH ST. WEST
CORNWALL, ONT. – 938-0735 –
ART BUCHANAN
STORE HOURS
MONDAY - THURSDAY 9 a.m. - 6 p.m.
FRIDAY 9 a.m. - 9 p.m.
SAT (June 1 - Aug 31) 9 a.m. - 1 p.m.
(Sept 1 - May 31) 9 a.m. - 5 p.m.

Edie's House of Fashion
Known for FASHIONS.
'Round the clock wear'
Sizes 3 to 26½
Morrisburg Shopping Centre
Telephone 543-2561

NEVILLE BROS.
- Screened Topsoil
- Screened Mortarsand
- Screened Filtersand
- Bulldozer
- ⅝ Cement Gravel
- ⅝ Road Gravel
- Pit Run Gravel
- Sand
- Truck & Backhoe Rentals
FINCH 984-2849
984-2427 or 537-8282

MONAST
Backhoe & Haulage Service
SCREENED TOP SOIL & SAND
Sand • Pit Run • Gravel • Granular A
448-2856 CHESTERVILLE 448-2168

WINCHESTER TOURS AND TRAVEL AGENCY LTD.
The best thing you can do for our business ... is leave town
Main Street Winchester
Vacation Tours - Package Holidays - Cruises
We handle all reservations - No Booking Fees
Airline Tickets at Airline Prices
774-2424 (Local)
1-800-267-0430 (Area 613)

Plante Farm Eqpt. Ltd.
• UNIVERSAL DAIRY EQUIPMENT
• HOULE BARN EQUIPMENT
• SILOS AND SILO UNLOADERS
• MUELLER BULK COOLERS
• WIC FARM EQUIPMENT
• VAL METAL FEEDING EQUIPMENT
Brinston 652-2009

24-Hour Towing
If your car lets you down we'll get you going.
24-HOUR ROAD SERVICE & TOWING
We don't just talk about GREAT SERVICE, we GIVE it!
Drewery Pontiac Buick Ltd.
ST. LAWRENCE ST. WINCHESTER
774-2360 or 1-800-267-7608

CO-OP
FOR ALL YOUR PETROLEUM NEEDS
24 HOUR SERVICE
FOR PEACE OF MIND - GIVE YOUR LOCAL CO-OP A CALL TO-DAY!
• Gasolines - Diesel Fuels - Motor Oils
Furnace Fuel - Stove Oil - Greases
Hydraulic Oils
• Oil Burner - Sales & Service
• Insurance Plans and Budget Payment Plan Available
Chesterville Co-operative King Street (613) 448-2377
Finch Co-operative Main Street, Finch (613) 984-2450
Cornwall Co-operative 3045 Pitt Street (613) 933-7881

Irwin Supply (Cornwall) Ltd.
Serving the motorcyclists since 1937
701 ROSEMONT AVE. HONDA MOTORCYCLES
CORNWALL 933-4600

Shell
B.M. Graham Fuels Ltd.
DISTRIBUTOR FOR SHELL OIL PRODUCTS
• Gasoline • Oils • Diesel Fuels • Motor Oils
• Furnace Fuel • Stove Oil
• Government Inspected Meters
• Furnace Repairs and Cleaning
527 Fred St., Winchester 774-2109

Local hay growers beat organizing jinx



Duaine McKinley

ST. ALBERT (Staff) - Past attempts to organize hay cashcroppers have been stymied but a group of local growers is succeeding.

About 70 cashcroppers from the United Counties, Prescott and Russell met here Wednesday for the third annual meeting of the Hay Producers Association, a Russell-based group that's quickly earning recognition locally and nationally.

Between Oct. 1, 1985 and Sept. 30, 1986, the association saw 31,500 bales change hands. Over the next two and a half months, that figure has more than doubled.

But the hay cashcrop business is fraught with problems, including the absence of a grading system, fluctuating demand and high costs.

Raymond Oates, a Michigan State hay producer, described the costs of his cashcropping operation as "tremendous". He estimated his cost of production -- including real estate taxes, seed, fertilizer, labor, trucking, fuel and storage -- at $350 (American) per acre.

The fixed cost of freight is the biggest headache cashcroppers face, he said. And although he doesn't advocate compacted bales (bales of normal size but up to triple normal weight), he said it doesn't pay to ship small loads.

A recent publication by the Hillsdale Hay, Inc., a farmer-owned Michigan co-operative of which Oates is president, was used to illustrate the impact of freight costs.

Trucking costs for a 700-mile trip to deliver 478 bales of first cut alfalfa, at a delivered price of $120 per ton, were $700.

For bales weighing 90 pounds, the shipping costs per ton were $33.10, leaving a net profit of $86.90 per ton. At 65 pounds per bale, shipping costs per ton increased to $45.83 while net profits dropped to $74.17.

Thirty-five-pound bales increased the shipping costs to more than $85 per ton while profits dropped to only $34.89.

Don Bielby, with Agriculture Canada's crop development division, said low freight rates have made it possible for Canada to cut into the American alfalfa pellet export market.

He admitted the federal government knows little about the marketing of Canadian forage products. But he urged producers to learn as much as they could about international demand and their own product if they want to have a share of a changing, if not expanding, market.

"We can be price competitive and we can service," he said. "You've got to know what you're doing. But if you do that, that's the service side."

The United Kingdom, he said, wants compacted bales. Florida horsemen want bales of between 40 and 45 pounds each. Japan, he said, wants bales of only 60 to 70 pounds each.

"Japan has the tightest specs (specifications) of any country I've ever seen," he said. Yet Japan is one of the biggest buyers of Canadian hay, he said.

Suppliers must also be able to follow through on their commitments. "You've got to have continuity in supply. If you're in and out, it's good-bye," he said.

Potential exporters must also have the capacity to take advantage of one-time chances. Spain, he said, usually sells to other European countries but this year was forced to import hay from Alberta.

"It's there this year, one shot. Probably next year, it won't be there."

He also advised that Canadians follow the lead of the U.S., which recently introduced a voluntary system whereby hay is judged by more than color, odor and species. Although foreign buyers aren't yet demanding lab analysis, he said Canadian growers should consider testing for protein, acid and fibre.

Duaine McKinley, president of the Ontario Hay Association agreed. "Their (buyers') concept of number two alfalfa could be totally different from ours because we don't have anything on paper," he told a meeting of the Dundas Federation of Agriculture in Winchester last week.

A North Augusta cashcropper who has developed a local market, McKinley said growing for export can be "dicey".

"I think we all overlook some local markets. You can get away with some things here that you can't with the boys in Florida."

To a Florida horse buyer, he said top quality hay means color. But a dairy producer looking for protein will accept sun-bleached hay, he said.

"There's a buyer for every type of hay," he said. If hay is clean, reasonably green and without mustiness or weeds, you've got a saleable product, he said.

Andre Quirouette, president of the Russell-based association, said producers also need to learn what sells well.

"We produce timothy but we produce timothy that's been there for 10 or 15 years, and we call that timothy," he told the crowd.

But he too maintained, "There is a demand for anything."

Among the association's dreams is a centrally located warehouse which would be a depot for the pick-up of baled hay. Quirouette said potential sales have been lost because many truckers refuse to pick up hay at the farm.

The association had also begun discussions to construct a plant that would dehydrate and dube alfalfa. Quirouette said the project also has the support of Prescott-Russell MPP Jean Poirier.

But the British Columbia engineer working on the idea recently dropped out, he said. The association is continuing its work on the project.

ONTARIO MARCH OF DIMES



Give as generously as you are able.

ONTARIO MARCH OF DIMES
Developing the ability in Disabled Adults

Imagine not being able to move a muscle for the rest of your life.

A debilitating disease or chance accident can strike anyone. At any time.

People lose arms. Legs. The ability to move at all.

That's where the Ontario March of Dimes comes in.

The Ontario March of Dimes works with your donations to develop ability in disabled adults.

With everything from artificial limbs and wheelchairs to computer job training.

But we need your help.

Imagine for a moment what it would be like if you couldn't move a muscle for the rest of your life.

Imagine if it happened to your best friend.

Or a member of your family.

Could you just walk away?

Please, help us break the bonds of disability.

This year, give as generously as you are able.

ONTARIO MARCH OF DIMES

ABILITY FUND

Please, give as generously as you are able.

☐ I would like to volunteer my time. Please contact me.

☐ I would like more information on the Ontario March of Dimes.

☐ I am enclosing a cheque or money order for the sum of _____. I understand my tax deductible receipt will be mailed to me in 6 to 8 weeks.

Please mail in sealed envelope to:
Ontario March of Dimes
60 Overlea Blvd.
Toronto, Ontario
M4H 1B6

NAME
ADDRESS
CITY PROV.
POSTAL CODE TEL.

We Can't Help Without Your Help

Support the Ontario March of Dimes Ability Fund

Shell B.M. Graham Fuels Ltd.
GASOLINE & FUEL OILS
LUBRICANT OILS & GREASES
WINCHESTER 774-2109

THIS PAGE MADE POSSIBLE THROUGH THE SUPPORT OF THE FOLLOWING BUSINESSES

Plante Farm Eqpt. Ltd.
- UNIVERSAL DAIRY EQUIPMENT
- HOULE BARN EQUIPMENT
- SILOS AND SILO UNLOADERS
- MUELLER BULK COOLERS
- WIC FARM EQUIPMENT

Brinston 652-2009

EDGERTON-BAKER FUELS
WINCHESTER 774-3560
CHESTERVILLE 448-2182
MORRISBURG 543-2800
CARDINAL 657-3496

NATIONVIEW
PETRO CANADA SERVICE CENTRE
(CHESTERVILLE)
448-3600
CHESTERVILLE

NEIL FLEGG CARTAGE
RR2 Newington 984-2513

YOU NAME IT WE SELL & SERVICE
CAR-O-LINE AUTOS
A Division of 135085 Canada Inc.
DISCOUNT IMPORT · DOMESTIC SALES & SERVICE
SOLELY OWNED & OPERATED BY COLIN & CAROLINE ABBOTT
Chesterville — 448-2488

MONKLAND EGG GRADING STATION
MONKLAND — 346-2154



Drainage doesn't cost IT PAYS
Metcalfe Drainage Ltd.
R.R. NO. 3, METCALFE, ONT. K0A 2P0
BRUCE LITTLE Telephone 821-2039

SEAWAY VALLEY PHARMACY
CHESTERVILLE 448-2492

AULT FOODS LIMITED
WINCHESTER 774-2310

PETER KONINK & SONS TRANSPORT LTD.
FINCH — 984-2878

MONKLAND EGG GRADING STATION AND MINI MARKET
MONKLAND - 346-2154

DOCKSTEADER BROS. LTD.
WINCHESTER — 774-2600

Nestlé
DIVISION of NESTLE ENTERPRISES LTD.
CHESTERVILLE — 448-2338

JANUARY Clearance

ALL GIRL'S CLOTHING
SIZE 7-14
40% OFF REG. PRICE

BOY'S JOGGING SUITS
PANTS, SWEATERS, JACKETS
SIZE 7-14
40% OFF

LADIES SWEATERS, BLOUSES, SLACKS
2 PC. DRESSES
40% OFF REG. PRICE

CHILDREN'S SIZE 2-14
TRIMFIT LEOTARDS
SALE PRICE
$2.99

MANY OTHER IN-STORE SPECIALS!

Kids 'N Mom
CHESTERVILLE
448-2471

Standings

WINCHESTER & DISTRICT BROOMBALL LEAGUE
SUNDAY, JAN. 11 SCORES
Dunbar 2 - Toyes Hill 1
Ormond 3 - Prescott Road 2 (OT)
Morewood 5 - Crysler 3
Winchester 4 - Newington 3 (OT)
STANDINGS

"A" Pool	W	L	T	GF	GA	PTS
Ormond	15	2	0	86	12	30
Dunbar	15	2	0	21	20	30
Morewood	14	2	1	67	28	29
Prescott Road	8	8	1	52	38	19*
"B" POOL	W	L	T	GF	GA	PTS
Winchester	6	11	0	24	73	12
Crysler	4	11	2	46	51	12 *
Toyes Hill	3	13	1	27	85	7
Newington	1	15	1	15	83	4 *

* Bonus points for loss in overtime

EASTERN ONTARIO JUNIOR B HOCKEY
STANDINGS
Alex English Division

	W	L	T	GF	GA	PTS
Metcalfe	17	6	2	181	135	36
Char-Lan	15	10	0	174	150	30
Winchester	8	14	3	125	167	19
Alexandria	8	16	1	123	185	17
METRO DIVISION						
South Ottawa	15	7	2	141	87	32
Ottawa West	12	10	2	118	117	20
Navan	9	12	2	118	117	20
Clarence Creek	6	15	4	118	151	16

TOP SCORERS

Player/Team	G	A	PTS
Kevin Poapst (C)	42	26	68
Pete Holmes (M)	27	40	67
Brian Downey (M)	35	28	63
Mark Smith (W)	24	37	61
Len Seguin (A)	34	21	55
Mike Jodoin (C)	29	26	55
Trevor McClatchie (W)	26	26	52
Mike Upton (M)	18	29	47
Don Bissonette (M)	12	32	44
Mike Lapensee (C)	16	27	43

RECENT RESULTS
Thursday, January 8
North Stormont 3, Casselman 2
Friday, January 8
Chesterville 3, Russell 2
Sunday, January 10
St. Isidore 8, Russell 5
Embrun 5, Chesterville 4
STANDINGS

Team	W	L	T	GF	GA	PTS
St. Isidore	14	4	3	116	75	31
Casselman	11	5	3	105	81	25
Chesterville	10	6	4	89	77	24
North Stormont	6	8	5	85	108	17
Embrun	6	10	3	93	89	15
Russell	2	17	2	75	136	6

SCORING LEADERS

Player/Team	G	A	PTS
Alain Lapointe (Emb)	24	17	41
Benoit Boulerice (Cas)	21	16	37
Stephane Lacoursiere (Cas)	14	23	37
Ivan Clement (Emb)	18	18	36
Jean Maissoneuve (St. I.)	17	17	34
Sylvain Richer (Cas)	20	11	31
Alain Lapensee (St. I.)	14	15	29
Bernard Grady (N.S.)	13	16	29
Louis Lafortune (Emb)	10	17	27
Mark Guy (Chest)	12	14	26

MIDGET GIRLS BROOMBALL
RECENT RESULTS: Mon., January 12
Finch 4, Chesterville 1
STANDINGS

Team	W	L	T	GF	GA	PTS
Finch	9	0	0	27	4	18
Chesterville	3	5	1	11	16	7
Crysler	0	7	1	1	19	1

TOP SCORERS

Player/Team	G	A	PTS
Leslie Rombough (F)	12	1	13
Anita Teplate (F)	5	2	7
Cindy Brown (F)	1	5	6
Sherry Jordan (Ch)	3	2	5
Rita Michels (F)	2	2	4

NSIMHL
RECENT RESULTS
Friday, January 9
Avonmore 5, Finch 5
Crylser 7, Ingleside 5
Sunday, January 11
Avonmore 6, Ingleside 0
Newington 7, Finch 5
STANDINGS

Team	W	L	T	GF	GA	PTS
Avonmore	9	2	5	99	56	23
Newington	10	3	2	77	63	22
Finch	7	7	2	73	69	16
Crysler	2	7	7	51	68	11
Lakeside	2	10	2	44	100	6

86s break out of slump to beat Flyers 7-6

CHESTERVILLE (Staff) - The North Stormont 86s broke out of their scoring slump in impressive fashion, notching seven goals in the first two periods and hanging on to edge the Chesterville Flyers 7-6 in Eastern Ontario Junior C Hockey League action here last Tuesday.

Better hustle and forechecking by the 86s resulted in the Flyers' second loss in their last 17 games. It wasn't until late in the second period that the Flyers came to life, scoring two quick goals to narrow the margin to 6-5. A goal with 24 seconds left in the second period by North Stormont's Bernard Grady proved to be the winner.

Chesterville's Kevin Byers opened the scoring in the first minute of play with Ken Byers and Doug Newman assisting.

Ellery Lafave tied it up at the 12:29 mark on the passes from Steve Tait and Mike Grady, and Greg Mesich put the 86s in front just over three minutes later on feeds from Lafave and Grady.

An unassisted goal by John Guy exactly one minute later brought the teams even again but then the 86s began to dominate.

Some strong forechecking in the corners enabled Lafave to dig the puck out and find Tait alone in the slot where he one-timed it past Flyer goalie Brad Droppo at the 6:02 mark of the period.

The 86s kept pressing the Flyers and held a wide edge in territorial play in the closing minutes of the first period.

George Michels increased North Stormont's lead to two when he took a nice pass from Frank Landry on a two-on-one break and beat Droppo, who had no chance on the play.

In the second period, the 86s picked up where they left off in the opening period, dominating play and forcing the Flyers to cough up the puck in their own end frequently.

Some hard work by Steve Tait in the corners gave North Stormont a 5-2 lead, with Tait setting up Greg Mesich at the 11:14 mark of the second period.

Chesterville got that one back just over a minute later when Mark Guy slammed home a rebound of a Vince Cousineau blast from the point.

Michels took the puck in the high slot just seconds afterwards and found the top corner to restore the 86s' three-goal cushion. Mesich assisted on the play.

The Flyers began to put some pressure on the 86s' defencemen after that, forcing them into mistakes in their own end.

At 3:30, Mark Guy took the puck around North Stormont's net and quickly stuffed it in the top corner before goalie Karl Moran could react. Eighteen seconds later, Guy completed his hat-trick when he received a backpass from Darrin Kelly and beat Moran with a blast on his glove-hand side.

The Flyers kept pressing but were unable to come up with the equalizer. Bernard Grady took a feed from Denis Landry with 24 seconds remaining in the period and his backhander found a space between Droppo's pads. North Stormont came close to scoring again with only two seconds remaining in the period, but Bernard Grady shot wide of the net.

A change of goaltenders by both teams after the second period seemed to settle things down, with only one goal being scored in the final period. Richard Gauthier replaced Moran in North Stormont's net and Mike Fawcett took over from Droppo in the Flyers' crease.

Fawcett had to be sharp at the start of the period, coming up with a couple of big saves on a pair of North Stormont breakaways.

Gary Klein Swormik closed the gap to one when his seemingly harmless shot from the blueline found its way through the crowd in front of the net and past the screened 86s' goalie. Todd Findlay assisted on the marker.

The goal brought the Flyers to life and they stormed their opponent's net for the tying goal. North Stormont tightened up defensively for the remainder of the game, however, and allowed the Flyers very few good scoring opportunities.

Flyers' coach Mike Armstrong was visibly upset after the contest, refusing to comment on his team's play.

North Stormont coach Steve McRae, on the other hand, was pleased with his team's performance: "We outhustled them," said McRae. "No matter who we play, we have to take the body. Tonight we did that."

Despite the strong offensive output displayed by his squad, McRae contended that the Flyers were "still solid defensively. They're a tough team to beat."

The victory moved North Stormont into fourth place in the standings, two points ahead of Embrun.

THE CHESTERVILLE
Record Sports

Aces grab possession of first with shutout over Lakeside

FINCH (Staff) - Avonmore took over sole possession of first place in the North Stormont Intermediate Men's Hockey League with a win and a tie in weekend action.

Avonmore came back from a 4-2 deficit Friday night to tie Finch 5-5. Brent Theede led Avonmore with four assists, while Jeff Johnston chipped in a pair of goals and one helper. Adding solo tallies were Blair Henderson, Randy McRae and Mike Leger.

Replying for third-place Finch were Ed De Witt with a pair and Leo Lafortune, Kevin Wells and Doug Coleman with single markers. Hughie Coleman added a pair of assists.

In Friday's other contest, Crysler picked up its second win of the season with a 7-5 victory over Lakeside. Denis Landry and Brent Ouderkirk led the victors with a pair of goals each, while singles were added by Marcel Courville, Paul Farley and Albert Herfkens.

Mark Laroque had a goal and two assists to lead Lakeside's attack, while single markers were added by Mile O'Donahue, Pete Clements, Mark Lemieux and Chris Gordon.

On Sunday, goalie Blake Henderson picked up the shutout and Brent Theede the hat-trick in Avonmore's 6-0 blanking of Lakeside.

Jeff Johnston fired a pair of markers and added three assists to pace the victors, while Theede added an assist for a four-point night.

Avonmore's other goal was scored by Blair Henderson, while a pair of assists were added by Eric Lamothe.

Newington (with a game in hand) moved to within a point of Avonmore with a 7-5 win over Finch.

Two goals in the first 1:30 of the second period broke a 4-4 deadlock and propelled Newington to victory.

Daryle Shelp led Newington's attack, assisting on all three second-period goals to go along with his opening goal.

Don Simpson added a pair of markers and Dan Povainville, Terry Gove, Ed Gove and Grant Simpson each chipped in a goal.

Ed De Witt, with a pair of goals, and Leo Lafortune, with a goal and two assists, led Finch, whose other markers were scored by Doug Coleman and Mike Kuhn.

Nepean explodes for Atom title

CHESTERVILLE (Staff) - A four-goal outburst in the third period broke a 2-2 deadlock and gave the Nepean Raiders the A championship at the Atom B tournament held here last Sunday.

The Chesterville Atom B Flyers were eliminated in the B semi-final, losing to the Morrisburg Lions 4-2.

In the A championship, K. Parker and C. Filler each scored a pair of goals to pace Nepean to a 6-2 victory over Orleans Terminators.

Nepean advanced to the title game by thrashing the Atom B Flyers 10-0 in its opening game and edging Russell 2-1 in its semi-final match.

Orleans made it to the final with a 5-3 victory over Metcalfe and a 4-0 semi-final triumph over South Grenville Bruins.

In the B final, Jason Pratt scored three consecutive goals to lead Metcalfe to a 6-2 win against Morrisburg.

The Flyers bounced back from their sound beating at the hands of the A champions to give Morrisburg a run for its money. Three goals within a 1:35 span late in the first period gave the Lions a lead they would never relinquish.

J.R. Elliott's two goals and Eric Massey's three assists led the Lions' attack, while Jamie Francis and Jason Desormeaux replied for Chesterville.

Parity showing in Junior C as Flyers forced to take split

EMBRUN (Staff) - There was proof of parity in the Eastern Ontario Junior C Hockey League last week when the Chesterville Flyers split a pair of one-goal decisions with the league's bottom two teams.

What really makes the league look balanced is the fact that the Flyers played very well in those two matches, but were only able to come up with a 3-2 victory over Russell Raiders last Friday in Russell.

The Raiders' record is an unimpressive 2-17-2, but since making a coaching change around Christmas they have been in every game they've played.

"They're about 200 per cent better than they were," said Flyers coach Mike Armstrong on Monday. "Their coach has got them playing smart hockey."

Armstrong experimented during the game by moving defencemen Rene Boulanger, Vince Cousineau and Todd Findlay up front and putting forwards Mark Guy, Chris Lynch and Jerrold Boulanger on defence.

The strategy seemed to work as the Flyers allowed their fewest goals against in a game in well over a month.

Chris Lynch's goal with 15 seconds remaining in the game gave the Flyers the victory. Lynch had been moved up to his regular forward position for his last couple of shifts of the final period. Assisting on the game-winner were Gary Klein Swormik and Jerrold Boulanger.

The Flyers didn't get on the scoreboard until early in the second period, trailing at that point 1-0. Ken Byers tied the game with an unassisted effort at the 13:44 mark. The Guy brothers combined on the go-ahead goal only 40 seconds later, with John doing the scoring.

The Raiders tied it at 2-2 before the period ended. Russell's goal scorers were Steve Ambroise and Paul Cochrane.

On Sunday, the Flyers outshot the Embrun 72s 30-18 but fell short in their bid to defeat the home team.

The 72s potted four second-period goals on their way to claiming a 5-4 victory. League scoring leader Alain Lapointe scored three goals to lead the 72s. Three of Embrun's goals in the period came in a 1:40 span after Chesterville had taken a 2-1 lead.

Scoring for the Flyers were Chris Lynch and Jerrold Boulanger, each with a pair of assists. Jamie Cheney, John Guy and Todd Findlay each added an assist.

Despite suffering only their third loss in the last 19 games, Armstrong felt the Flyers "played a super game. That's the best game we've played in a month. For a change the boys played three periods of solid hockey."

Asked to explain why in that case the Flyers lost, Armstrong replied: "There were a lot of scrambles in front of their net and we had two or three breakaways, we just couldn't capitalize. We just didn't get the breaks."

Armstrong praised Embrun Captain Alain Lapointe: "He is one of the premier players in the league. He is outstanding with the puck."

Chesterville outshot Embrun 16-3 in the first period but was only able to score once.

Gauthier's return sparks 86s to victory

FINCH (Staff) - The return of goalie Richard Gauthier to the lineup helped spark the improving North Stormont 86s to a 3-2 victory over the Casselman-Cambridge Stars in Eastern Ontario Junior C Hockey League here last Thursday.

Gauthier picked up the game's first star after making numerous big saves against the league's top offensive unit. North Stormont coach Steve McRae attributed the victory to Gauthier's stellar performance: "He came up with some really big saves. It helps out the team a lot when your goalie comes up big."

Gauthier only returned to the lineup after New Year's. He had been out because of injury. He played the final 17 minutes against the Chesterville Flyers last Tuesday and was impressive in that game as well.

The 86s took a 3-1 lead into the third period and managed to hold off a late charge by the Stars to preserve the victory.

Paul Beehler opened the scoring for North Stormont at the 2:32 mark of the first period with assists going to Denis Landry and Patrick Sullivan.

The 86s struck for two goals in the second period, with Bernard Grady notching his 14th goal of the season from Landry and Marc Beehler, and Mike Grady potting the winning goal on passes from Paul Beehler and Bernard Grady.

McRae was satisfied with the whole team's effort: "We checked them pretty well. The defence played a sound game. Everybody on the team played well."

The victory kept the 86s two points in front of Embrun in the battle for fourth place.

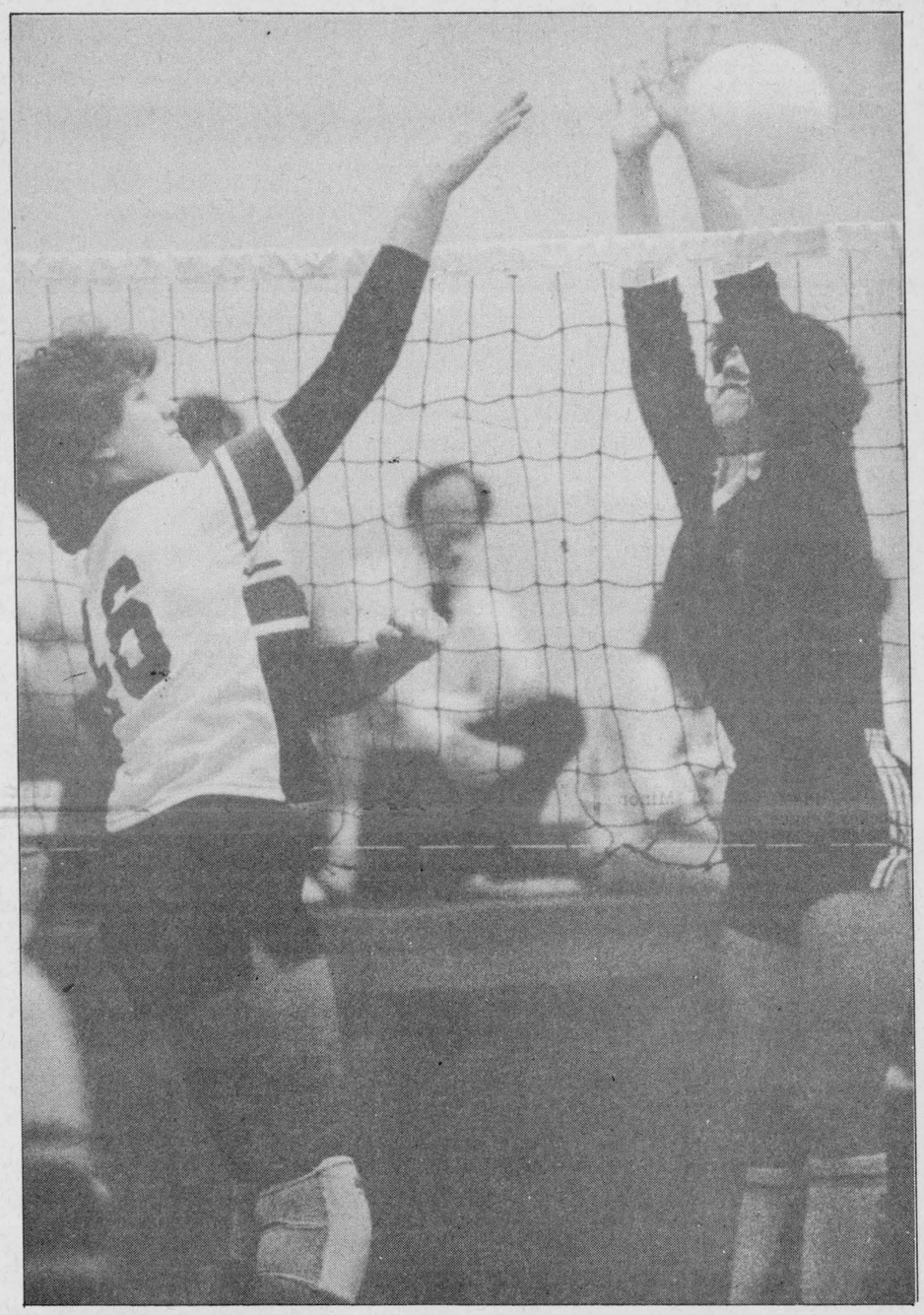

A Seaway volleyball player attempts to block a spike by a member of the North Dundas senior Devils during SD&G volleyball action at NDDHS last Friday. North Dundas won the match 15-11, 15-7.
Record Photo-Van Bridger

Midget A Flyers strengthen lead

CHESTERVILLE (Staff) - The Chesterville-Winchester Midget A Flyers strengthened their hold on second place in Upper Canada Minor Hockey League play by bombing Athens 9-0 here on Thursday.

Ross Giles scored three goals and Dan Dubois added two goals and two assists to lead the Flyers, while Kevin Eamon picked up the shutout between the pipes.

The Midget A's other goal scorers were Derek Hyndman, Jeff Countryman, John Mackler and Raymond Sherrer. Other multiple assist-getters were Jamie Whitteker with three and John Mackler and Jason Smith with two apiece.

On Friday night, three goals in the final period lifted Kemptville past the Chesterville-Winchester Midget B Flyers 6-4.

The Midget B's led 2-1 after the first period on goals from Daryl Robinson and Mike Desormeaux. Joey Barkley assisted on both goals, while Robinson also added a helper on Desormeaux's score.

In the second period, Kemptville tied it up at the 13:00 minute mark on an unassisted effort by John Wallace. Barkley put the Flyers back in front three minutes later on feeds from Robinson and Alain Cayer, but that was the last lead the Flyers were to have.

The Midget B's final goal came with 44 seconds left in the game. Desormeaux potted his second goal, with Cayer picking up an assist.

In other action on Friday, Winchester and Chesterville Atom B's tied 4-4, in a tightly-played contest. The teams were tied 1-1 after the first period and 2-2 after the second.

Scoring for Chesterville were Jason Desormeaux with two goals and Rodney Merkley and David Empey with one apiece. Adding assists were Desormeaux, Merkley, Empey, Jamie Francis and Brett Hillis.

Replying for Winchester were Brent Barkley, Brendan Shane, Fabian Adams and Phillip Brisbois.

In other minor league action, Marc Dion and Peter Decooman each notched a pair of goals to pace the Chesterville Peewee B Flyers to a 5-1 win over Kemptville at home on January 6.

Chesterville's other goal was scored by M. Barkley, while Decooman and K. Young each added a pair of assists and Craig Cotnam a single helper.

In Atom C action on January 6, the Chesterville Atom C Flyers tied Kemptville 1-1. Steven Cross scored the Flyers' goal, with David Wyman and Brock Marcellus.

On Dec. 30, the Atom C Flyers dropped a 5-1 decision to Russell. Cross scored the Flyers' only goal in that game as well.

Junior Devils sweep pair from Rothwell-Osnabruck

MAPLE RIDGE (Staff) - The North Dundas junior Devils swept a pair of matches in SD&G girls' volleyball action here last Friday.

The junior Devils defeated Seaway 15-11, 15-7 in their opening match. In their second match, the Devils beat Rothwell-Osnabruck 15-8, 15-11. Consistent serving and steady net play helped the Devils sweep all four games.

The referees were late for the start of the "mini-tournament" so third games were not played when matches were already decided after two games.

The senior Devils had similar success against Seaway, winning 15-13, 15-9, however the girls were upset by Rothwell-Osnabruck 15-5, 15-6.

Senior coach Dennis Sauve said, "The girls were surprised that they lost (to Rothwell). They had to wait three hours (between matches). That might have taken a bit of an edge off of their play. Next time they won't panic, they'll be ready."

Tagwi News

By Norma Wheeler

1986 is over and as usual everyone likes to put in his or her "two cents" about what 1987 will crystalize. After consulting the local soothsayers and interpreting the proper entrail examinations, this writer is making a few conservative guesses!

1986 was such a memorable year. Perhaps in looking back, we can see ahead. After the two girls' championships in the spring of 1986, the fall teams have shown they can hold the tradition fast and have not cracked under the pressure to repeat. Both our senior and junior girls' basketball teams were S.D. & G champions in the fall of 1986. They also showed quite well at E.O.S.S.A., although they were denied victory.

The formation of the Tagwi Debating Club, the success of the Speech Team in American tournaments and a strengthened Drama Club encouraged students to participate - not merely for the sake of participation but because worthwhile results were clearly visible.

1987 promises to be a continuation of 1986's challenges. Groups such as the Reach for the Top Team have been practising and are keen for competition. Drama Club members are deciding on appropriate material for the Drama Festival. And the Senior Band people are digging out Bermuda shorts and await their March vacation in Florida.

Though the 1987 school population in 535 students, this year's Grade 13 class is a large one which requires two homeform groups. 1987 promises to be a competitive one between these two diametrically opposed poles - though 13A appears to have the edge.

Tagwi has always stressed quality over quantity. Scott Gibson, one of last year's graduates, typifies this theory. Scott has brought special honour to our school in 1987 by winning first place in the prestigious Carter Scholarship competition. This competition awards three prizes annually to the students having the highest Grade 13 averages throughout Stormont, Dundas and Glengarry. Obviously, Tagwi is very competitive academically as well as athletically.

Monday's Doug Peters bowls 373 single

Avonmore Mixed League
Men's High Single, Don Hodgins 253; Men's High Triple, Fraser MacMillan 624. Ladies' High Single, Carolyn Tinkess 261; Ladies' High Triple, Carolyn Tinkess 664.

Team Standings
Bill V. 178; Gordie 177; Danny 174; Russell 164; Charlie 160; Charles R. 153.

Finch Mixed League
Men's High Single, Danny St. Pierre 270; Men's High Triple, Danny St. Pierre 717. Ladies' High Single, Cathy McRae 290; Ladies' High Triple, Gail Shaver 803.

Team Standings
Danny St. Pierre 70; Audrey MacIntyre 65; Noel Lalonde 61; Ursula Thompson 52; Gail Shaver 47; Maida Rowe 41.

Berwick Thursday Night
Men's High Single, Jim Hopmans 273; Men's High Triple, Nick Beehler 708. Men's High Average, Nick Beehler 227. Ladies' High Single, Dawn Milway 260; Ladies' High Triple, Dawn Milway 633; Ladies' High Average, Betty MacEwan 209.

Team Standings
Donnie 80; John 61; Glendon 56; Jim 49; Rob 46; Hans 44.

Les Copains
Men's High Single, Noel Racine 269; Men's High Triple, John Tremmaglia 641. Ladies' High Single, Yolande Leduc 235; Ladies' High Triple, Yolande Leduc 658.

Team Standings
Pierre Lafleche 78; Gislaine Lafleche 78; Micheline Cayer 62; Francois Leclerc 55; Claudette Piche 46; Gerard Piche 38.

Monday Night Men
High Single, Doug Peters 373; High Triple, Max Van Oers 743.

Team Standings
Blue Max 70; Raiders 64; Mailmen 64; A-Team 56; Bombers 52; No-Names 51.

YBC Pee Wee
Boy's High Single, John Harper 116; Boy's High Triple, Jon Harper 228. Girls' High Single, Julie Robinson 122; Girls' High Triple, Julie Robinson 192.

Team Standings
The Wuzzles 23; Short Circuit 23.

YBC Bantam
Boy's High Single, Craig Beckstead 179; Boy's High Triple, Dean Antille 316. Girls' High Single, Cindy McLeod 197; Girls' High Triple, Cindy McLeod 294.

Team Standings
The Smurfs 47; Friday 13th 39; Alley Cats 33; Pin Destroyers 31.

YBC Junior
Boy's High Single, George Johnstone 174; Boy's High Triple, George Johnstone 406. Girls' High Single, Allison McRae 234; Girls' High Triple, Allison McRae 606.

Team Standings
Nasty Girls 38; Gutter Balls 29; Fireballs 25.

YBC Senior
Boy's High Single, Billy Sobering 310; Boy's High Triple, Billy Sobering 774. Girls' High Single, Valerie Shaver 247; Girls' High Triple, Valerie Shaver 637.

Team Standings
Bowling Express 35; Terri's Harem 28; The Terminators 27.

North Stormont Ladies
High Single, Pat Middleton 253; High Triple, Pat Middleton 672.

Team Standings
Rae Kuno 70; Virley Edwards 65; Pat Middleton 63; Mary Marjerrison 54; Lillian Johnstone 52½; Micheline Cayer 52½.

Williamsburg Mixed
Friday Night
Men's High Single, Glen Lauzon 290; Men's High Triple, Allan McKenzie 753. Ladies' High Single, Dianne Hoogeveen 268; Ladies' High Triple, Dianne Hoogeveen 661.

Team Standings
Wilda Crowder 67; Rita Cooper 66; Doug Peters 65; Robert Glaude 61; Gordon Cooper 52; Catherine Van Moorsel 49.

Matilda League
Men's High Single, Bob Roberts 291; Men's High Triple, Bob Roberts 717. Ladies' High Single, Lois Keyes 264; Ladies' High Triple, Lois Keyes 714. Hidden Score (497), Sharon Hansma 499.

Team Standings
Percy Robertson 35706; Barry Fawcett 35213; Wayne Byers 35057; Jack Hoogeveen 35020; Lois Keyes 34709; Denise Mellan 34462.

Defenders League
Men's High Single, Randy Leclair 270; Men's High Triple, Randy Leclair 705. Ladies' High Single, Judy Heerkens 280; Ladies' High Triple, Judy Heerkens 594.

Team Standings
Hughie 67½; Oswald 56½; Paul 56; Debbie 54; Betty 53; Rae 49.

Berwick Mixed League
Men's High Single, Michael Kearns 288; Men's High Triple, Michael Kearns 761. Ladies' High Single, Johanne Nickolaassen 187; Ladies' High Triple, Barbara-Ann Glaude 484.

Team Standings
Gerry Desormeaux 45; Michael Kearns 43; Michel Glaude 40; Uwe Loos 33; Henry Teplate 26; Frank Hakvoort 23.

Wednesday Afternoon Ladies
High Single, Susan Bird 235; High Triple, Virley Edwards 665.

Team Standings
Eileen Sharkey 58; Bertha Barkley 52; Debbie Hess 51; Betty Wheeler 48; Virley Edwards 48; Lynnie Bowman 37.

Community League
Men's High Single, Cliff Shay 261; Men's High Triple, Cliff Shay 665. Ladies' High Single, Joyce Armstrong 276; Ladies' High Triple, Joyce Armstrong 656.

Team Standings
Joyce 72; Roxanne 61; Pete 54; Gord 53; Edythe 51; Pat 45.



Ingleside applies pressure in Osnabruck's zone during North Stormont Ladies' Broomball action at the Finch Arena on January 2. Ingleside won the game 2-0. Record Photo-McCagg

Late goal lifts Flyers

CHESTERVILLE (Staff) - John Tessier's goal with 1:52 remaining in the third period lifted the Chesterville-Winchester Midget B Flyers to a 4-3 victory over Louisville in an exhibition match held here on Jan. 2.

The teams were tied 2-2 after period one, with Alain Cayer scoring an unassisted goal and then setting up Stephane Drouin for the Flyers' second tally.

Cayer's second goal at the 3:25 mark of the second period brought the Flyers back into a tie (3-3), setting the stage for Tessier's game-winner.

Also picking up assisted for the victors were Joey Barkley, Daryl Robinson, Stephane Drouin and Mike Desormeaux.

In Upper Canada Minor Hockey League action on Jan. 5, three second-period goals within a three-minute span earned the Midget B Flyers a 3-3 draw with South Grenville, after trailing by two goals after one period.

Kevin Bell got the Flyers on the scoreboard at 12:14 of the second period on a pass from Mike Desormeaux. Less than two minutes later, Bell assisted on John Tessier's marker to knot the score at two.

The Flyers then took the lead at 9:14 on a goal by Alain Cayer, with assists from Joey Barkley and Stephane Drouin, South Grenville scored the game's final goal just over three minutes later.

Junior Devils win consolation

WILLIAMSTOWN (Staff) - The North Dundas junior Devils won the Consolation final in the Char-Lan District High School boys basketball tournament held on Saturday.

The junior Devils opened with a 42-39 victory over Seaway. They lost their second match to Char-Lan 42-39.

In the consolation final, the Devils defeated Seaway 32-24.

In SD&G regular schedule action at General Vanier last week, the junior Devils ran their record to 3-1 when they whomped General Vanier 48-12.

Junior coach Gerry Jean expected a more competitive game: "I figured they'd be a lot more solid than that. They used to be a power. It was good for us, though. I got to play the whole bench."

The junior and senior Devils travel to La Citadelle on Friday.

MSFC meets

MOREWOOD (Special) - On Dec. 12, 57 members of the Morewood Senior Fellowship Club and friends met at the United Church Hall at 12:30pm and enjoyed a delicious Christmas dinner which was catered to by the Morewood Women's Institute. After the meal some UCW ladies performed a little play entitled Mail Order Hats which was well presented and enjoyed by all.

A program followed in the Presbyterian Hall. Carols were sung. Christmas readings were given by Gladys Broom and Jean Mattice. Don Arbuthnot, Thelma Bradford, Mr. Barkley and Mr. Tessier entertained us musically for the rest of the afternoon.

The program ended by all singing We Wish You a Merry Christmas.

Roger Jakubow Ski's Big Tupper
TUPPER LAKE, N.Y.
Under New Ownership



- $7.77 for weekdays
- $11.11 weekends/holidays
- New grooming machine
- Newly renovated lodge
- Ski This Winter
- Night Skiing Wed.-Fri. Til 9pm
- Extended Hours Sat. Til 6pm

SKI
WEDNESDAY or FRIDAY
9 A.M. - 9 P.M.
FOR ONLY
$7.75
Ski the Winner!



Big Tupper Ski Centre
Tupper Lake, New York
(518)-359-3651)

CO-OP®

YELLOW TAG SALE

CO-OP®

It's a... Storewide Clearance!
SAVE UP TO 50%
Look for the yellow tags for special savings!
Hurry in... sale ends Sat., Jan. 17th, 1987.



CO-OP Wild Bird Seed
2.88 5 kg bag
Popular mixture of bird seed for a wide range of birds. 505-202
10 kg bag 505-203 ..... $5.44
20 kg bag 505-204 ..... $9.88

Furnace Filters
Washable. Can be reused.
556-040
16" x 25"
556-041 ..... $3.97
20" x 20"
556-042 ..... $3.97
20" x 25"
556-043 ..... $4.97
3.44 16" x 20"



All Purpose Socks
Machine washable socks in your choice of sizes. 3 pair per package.
Boys/Youths 546-100.
Women's 546-128,
Men's 546-099
5.88 3 pr./pkg.

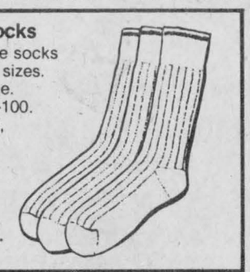

Remember...Everyone welcome to shop Co-op!

CHESTERVILLE
448-2377
VISA

P. KONINK & SONS TRANSPORT LTD.
FINCH - 984-2878

J. V. K. DISCO
GOOD MUSIC FOR ALL AGES
CALL:
JOE VANKOPPEN
774-6150

R.R.#3 CHESTERVILLE 613-448-2950 KOC 1HO
Cecil van Wylick
DRYWALL
FREE ESTIMATES
• DRYWALL • DECORATIVE STUCCO
• DECORATIVE CEILINGS • REPAIRS
• PLASTER REPAIRS

Chesterville Bowling Lanes
PUBLIC BOWLING
SATURDAY AFTERNOON
SATURDAY EVENING
SUNDAY AFTERNOON
448-3535

POWER PAK DISCO
RECEPTIONS - STAGS - FUNDRAISERS
PARTIES - ETC.
LIGHT SHOW - EXCELLENT SOUND
Music For All Ages
FOR BOOKINGS:
BOB DUBOIS - 448-2886

LOUIS' RESTAURANT
TAKE OUT PIZZA
CHESTERVILLE
448-2051

TED MORAN & SONS
• Equipment Rentals
• Sand • Gravel • Fill
• Topsoil
• Licenced Septic Bed Installation
FINCH • 984-2363

Well Drilling
DONALD GAUTHIER
BOX 143
CRYSLER • 987-2973

MOJO'S DISCO
MUSIC FOR ALL OCCASIONS!
CALL:
VINCE COUSINEAU
448-2233

Sports Calendar

Chesterville Junior C Flyers

Sunday, January 18
Casselman Arena, 2 p.m.
Chesterville vs Casselman
Thursday, January 22
Finch Arena, 8:30 p.m.
Chesterville vs North Stormont
Tuesday, January 27
Chesterville Arena, 8 p.m.
Casselman vs Chesterville

North Stormont Junior C Flyers

Thursday, January 15
Finch Arena, 8:30 p.m.
Russell vs North Stormont
Sunday, January 25
St. Isidore Arena, 8 p.m.
North Stormont vs St. Isidore
Thursday, January 29
Finch Arena, 8:30 p.m.
Embrun vs North Stormont

North Stormont Ladies Broomball

Finch Arena
Monday, January 19
Crysler vs Ingleside,8 p.m.
Berwick vs Osnabruck, 9 p.m.
Monday, January 26
Finch vs Osnabruck
Berwick vs Crysler

Winchester Junior B Hawks

Thursday, January 15, 8 p.m.
Barbara Ann Scott Arena
Winchester vs Ottawa West
Friday, January 16
Winchester Arena, 8:15 P.M.
Navan vs Winchester
Friday, January 23
Alexandria Arena, 8:30 p.m.

NSIMHL

Friday, January 16
Newington vs Ingleside
Avonmore vs Crysler
Sunday, January 18
Finch vs Avonmore
Crysler vs Newington

Finch Men's Broomball

Finch Arena
Avonmore Animals vs Brownlees
Avonmore Rockets vs D&F Foam
Rush City vs Monkland
Bush Bandits vs Finch

NEVILLE BROS.
• Truck & Backhoe Rental
• Sand & Gravel
• Screened Sand & Top Soil
• Seed Cleaning
• Bulldozing
984-2427 FINCH 984-2849

VanKessel CONSTRUCTION 448-2832
• CUSTOM BUILT HOMES
• ADDITIONS
• RENOVATIONS
• REC ROOMS
• CEMENT FLOORS
• BACKHOE SERVICE
HUDAC NEW HOME WARRANTY PROGRAM
Peter VanKessel CHESTERVILLE

Century 21
McIntosh & Proulx
WINCHESTER
774-3990

WATTAGE DISCO
We play what you want to hear...
CALL:
Peter Gilroy - 448-2130
or
Barry Helmer - 448-3144

JOHN'S CONSTRUCTION
HOMES - FARM BUILDINGS - ROOFS
SIDING - DECKS - RENOVATIONS
JOHN KURVINK
MOREWOOD • 448-2683

SULLIVAN BROS. CONSTRUCTION
In Business Since 1950
• HY-HOE • DOZERS • TRUCKS
• BUILDING MOVERS
• BASEMENT CONSTRUCTION
CHESTERVILLE 448-2332

NEIL FLEGG CARTAGE
SAND — GRAVEL - TOP SOIL
TRUCK & BACKHOE RENTALS
LICENCED SEPTIC BED INSTALLATIONS
NEWINGTON • 984-2513

PRO SPORTS UNLIMITED
WINCHESTER - 774-3346 PRESCOTT 925-4556
KEMPTVILLE 258-5982
SUPREME CUSTOM 1000 Bauer FIT FOR PERFORMANCE
JUNIOR & SENIOR
CCM
SUPER TACKS & TACKS
CROSS-COUNTRY & DOWNHILL SKIS

Nestlé
DIVISION OF NESTLE ENTERPRISES LIMITED
CHESTERVILLE

A-K disco
Variety of Music
Box 87, CRYSLER
ANDY or KIM
987-2949

JAMIESON CAMPBELL LIMITED
PURINA CHOWS
RAY ROBILLARD
Sales Representative
Res.: (613) 346-5969
MONKLAND • 346-5920

COMPLIMENTS OF
RECREATION DEPT.
VILLAGE OF CHESTERVILLE

REGAL
Greeting & Gift Representative
DAVID LARMOUR
BOX 8
MOUNTAIN • 989-2303

FINCH PIZZERIA
SPECIALIZING IN ITALIAN FOOD
FULL COURSE MEALS
NOW FULLY LICENCED
OPEN 7 DAYS A WEEK
5 A.M. - 10 P.M.
984-2605

LANNIN'S GARAGE
General Repairs • Tuneups
WELDING
CHESTERVILE • 448-2361

ROGER SALMON MASONRY CONTRACTOR
BLOCKS - STONE - BRICKS - CEMENT WORK
TOP SOIL - SAND - GRAVEL
BACKHOE & DUMP TRUCK SERVICE
R.R.#1 KOC 1HO Chesterville
Phone 448-3683

MIKE DEAN BUTCHER LIMITED
SUPER FOOD STORE
CHESTERVILLE, ONT.

DIRECT WAREHOUSE PRICES EVERYDAY EVERYWEEK — PLUS WEEKLY SPECIALS — PLUS THE FRESHEST PRODUCTS

OPEN UNTIL 9:00 P.M. MONDAY THRU FRIDAY | PRICES IN EFFECT UNTIL CLOSING TUESDAY, JAN. 20 | FRESH FRUITS & VEGETABLES EVERYDAY | MODERN MEATS FOR MODERN MEALS

OPEN MON. TO FRI. 8AM to 9PM SAT. 8AM to 6 PM

COMMITTED TO SAVING YOU MONEY

COCA-COLA
REGULAR-CLASSIC-DIET
CANADA DRY
GINGER ALE
REGULAR or SUGAR FREE
SPRITE
REGULAR or SUGAR FREE
FRESCA
CANADA DRY MIXERS
Club Soda
Tonic
Collins
Bitter
Lemon
39¢
750 ml BOTTLE PLUS 40¢ DEPOSIT

PRODUCE OF COLUMBIA
CANADA NO. 1
BANANAS
39¢ lb. 86¢ kg

QUARTER LOIN 8-10 CHOPS
PORK CHOPS
1.89 lb. 4.17 kg

PRODUCE OF QUEBEC
CANADA
GREEN CABBAGE
.29 lb. 64¢ kg

PRODUCE OF U.S.A.
SIZE 138's
NAVEL ORANGES
1.29 DOZ.

FRESH LEG HAMS
BUTT 1.49 lb. 3.29 kg
SHANK 1.39 lb. 3.06 KG

CENTRE CUT LEG OF HAM
1.69 lb. 3.73 KG

PRODUCE OF U.S.A.
CANADA NO. 1, 2 lb. Bag
CELLO CARROTS
69¢

PRODUCE OF ONTARIO
CANADA FANCY, 5 lb. BAG
MACINTOSH APPLES
2.49

FRESH SLICED
SIDE PORK
1.79 lb. 3.95 KG

FRESH MEATY
SPARE RIBS
1.99 lb. 4.39 kg

NABOB, 369 g BAG
GROUND COFFEE
REGULAR, FINE, EXTRA FINE
2.99

BEATRICE, 4 LITRE BAG
2% PARTLY SKIMMED
FRESH MILK
2.29

GRANULATED
2 kg BAG
WHITE SUGAR
89¢

PRODUCE OF U.S.A.
CANADA NO. 1, 2 lb. BAG
ONIONS
69¢

PRODUCE OF U.S.A.
CANADA NO. 1
CLEMENTINES
.99 lb. 2.18 kg

MEDIUM
GROUND BEEF
1.89 lb. 4.17 KG

PRIME RIB ROASTS
3.39 lb. 7.47 kg

DUNCAN HINES
565 g BOX
CLOWN CAKE
2.69

CAMPBELL'S, 8 oz.
ASSORTED SOUP
READY TO SERVE
3/$1

BETTY SPECIAL
SLICED, 675 g
WHITE BREAD
69¢

DANDEE, 450 g
SLICED WHITE
JUNIOR LOAF
59¢

PRODUCE OF ONTARIO
CANADA NO. 1
BULK MUSHROOMS
1.89 lb. 4.17 kg

PRODUCE OF U.S.A.
CANADA EXTRA FANCY
RED DELICIOUS APPLES
.79 lb. 1.74 kg

BURNS P.O.C.
POLISH COIL
1.89 lb. 4.17 kg

MAPLE LODGE 450 g PKG.
CHICKEN WIENERS
99¢

PRIMO, 900 g BAG
ASSORTED PASTA
1.19

LAVITA, 900 g BAG
SPAGHETTI MACARONI RIGATONI
99¢

BLOSSOM OF GLENGARRY
1 lb. PRINT
CREAMERY BUTTER
2.29

BLOSSOM BRAND
CANADA GRADE A
LARGE EGGS
1.19

C-PLUS, 3X250 ml
TETRA PACK DRINKS
ORANGE-APPLE-GRAPE
99¢

KRAFT, 500 ml
MIRACLE WHIP
1.69

DEVON SLICED
500 g PKG.
BACON
2.79

MAPLE LEAF, 175 g
HAM STEAKS
2.29

FRESH BREAD - BUNS - ROLLS - PASTRY

IF YOU SOUP OR STEW — WE CAN HELP YOU

PRIMO, 5.5 oz. TIN
TOMATO PASTE
3/$1

PRIMO, 1 LITRE
VEGETABLE OIL
1.69

HEINZ BABY FOOD
Strained 4/1.29 Junior 3/1.49

PURITAN ASSORTED
24 oz. TIN
STEWS
1.89

DANDEE, 675 g
JUMBO LOAF
89¢

DEMPSTER'S, 675 g
100% WHOLE WHEAT BREAD
89¢

BONELESS
STEWING BEEF
1.99 lb. 4.39 kg

BONELESS BEEF
SHANK STEW
1.79 lb. 3.95 kg

STORMY WEATHER BAKING SPECIALS

PREGO, 750 ml
SPAGHETTI SAUCE
PLAIN or MUSHROOM
1.69

CHINA LILY, 10 oz.
PIECES & STEMS
MUSHROOMS
69¢

RICH BLEND
INSTANT COFFEE
5.99

KRAFT, 500 G
CHEEZ WHIZ
2.99

EAGLE BRAND, 300 ml
SWEETENED CONDENSED MILK
1.99

ROYAL NO-BAKE
PIE MIX
ASSORTED VARIETIES
2.19

PORK HOCKS
.89 lb. 1.96 kg

BONE-IN BEEF
BRISKET PLATE
1.39 lb. 3.06 kg

CAPRI, 4 ROLL
BATHROOM TISSUE
99¢

WHITE SWAN
2 ROLL PKG.
PAPER TOWELS
99¢

KELLOGG'S, 675 g
CORN FLAKES
1.99

QUAKER OATS
QUICK, 1 kg
LARGE, 1 kg
MINUTE, 900 g
69¢

CHIPITS
350 g PKG.
Semi-Sweet, Mint, Orange
Jumbo, Butterscotch
2.89

MAGIC, 450 g
BAKING POWDER
2.99

BONELESS
CUBED PORK
1.89 lb. 4.17 kg

BEEF
SOUP BONES
39¢ lb. 86¢ kg

FROZEN FOOD SPECIALS

THE BUTCHER'S FRESH SLICED DELI

WHITE SWAN
4 ROLL PKG.
BATHROOM TISSUE
1.49

WHITE SWAN, 200's
FACIAL TISSUE
99¢

675 g BOX
NABISCO SHREDDIES
1.89

250 g BOX
RITZ CRACKERS
1.49

SUNCROP, 341 ml
ORANGE JUICE
89¢

OLD SOUTH, 12.5 oz. TIN
ORANGE JUICE
99¢

LESTER'S
PEAMEAL MOCK CHICKEN LOAF
1.79 lb. 3.95 kg

MISS MEW
ASSORTED, 170 g TIN
CAT FOOD
3/.99

DR. BALLARD'S
ASSORTED, 700 G TIN
CAT FOOD
69¢

ROYAL ASSORTED
JELLY POWDERS
5/$1

FIVE ROSES, 5 kg BAG
ENRICHED FLOUR
4.99

GOOD HUMOUR 2 LITRE ASSORTED
ICE CREAM
2.19

BURN'S
VISKING PEPPERONI
2.29 lb. 5.05 kg

MAPLE LEAF
EYE OF THE ROUND
PASTRAMI
4.39 lb. 9.68

PERKY, 24 oz. TIN
CANNED DOG FOOD
59¢

DR. BALLARD'S
8 kg BAG
DRY DOG FOOD
8.99

MITCHELL'S, 48 oz.
APPLE JUICE
1.19

ALLEN'S, 48 oz.
APPLE JUICE
1.39

FIVE ALIVE, 355 ml
FRUIT BEVERAGE
1.49

WELCH'S, 341 ml
GRAPE JUICE
1.49

MAPLE LEAF
SLICED ROAST BEEF
5.49 lb. 12.10 kg

BURNS SLICED
COOKED HAM
2.69 lb. 5.93 kg

DAIRY PRODUCTS SPECIALS

ZEST, PKG. 4
PERSONAL SIZE
BAR SOAP
2.49

SUNLIGHT, 1 LITRE
LIQUID DISH DETERGENT
2.49

HUMPTY DUMPTY
ASSORTED, 200 g BAG
POTATO CHIPS
1.49

CANNED, 24x280 ml
ALL NAME BRANDS
SOFT DRINKS
6.99

MISTRAL. 4 kg TUB
SOFT MARGARINE
7.99

NEW
MAPLE LEAF
GERMAN SALAMI
4.99 lb. 11.00 kg

CHUCK THE CHUCHWAGON
99¢
MADE FRESH DAILY

3.6 L JUG
JAVEX BLEACH
1.69

NU-FLUFF, 3.6 L JUG
FABRIC SOFTENER
1.99

CAMPBELL'S, 10 oz.
CREAM OF MUSHROOM SOUP
59¢

CAMPBELL'S, 10 oz.
TOMATO SOUP
39¢

KRAFT, 16 oz. PKG.
MOZARELLA CHEESE
3.99

CRESCENT, 500 g
CHEESE SLICES
2.99

MAPLE LEAF
MARBLE CHEESE
3.99 lb. 8.80 kg

BURNS
VISKING SALAMI
2.29 lb. 5.05 kg

MIXO, 3.6 LITRE JUG
LIQUID BLEACH
1.29

DUNCAN HINES
11 VARIETIES, 350 g BAG
COOKIES
1.49

BADEN, 500 g
CHEESE-IT
CHEESE SPREAD
2.89

KRAFT, 250 g PKG.
PHILADELPHIA
CREAM CHEESE
1.89

BURN'S P.O.C.
MAC &CHEESE orLUNCHEON LOAF
2.29 lb. 5.05 kg