THE CHESTERVILLE RECORD

Volume 84, No. 30 | Chesterville, Ont. | Single copy 20c | Wednesday, March 28, 1979

New budget would save village $10G

(Staff) - Recreation director Rick St. Dennis hopes to cut the taxpayers' share of the village's 1979 recreation operating budget by about $10,000 by raising rates for ice rentals, fees for swimming lessons and public swimming and by lowering subsidies for minor sports ice rentals.

Most of the savings will be effected at the arena, according to the draft budget he presented to council Monday night.

Mr. St. Dennis hopes that by increasing ice rentals by $3,000 while at the same time lowering the rate of ice rental subsidies for minor sports programs he will cut the taxpayers' share of the cost of operating the arena by $8,100.

His draft showed a projected income at the arena in 1979 of $38,625 and expenditures of $45,900 for a net cost to the taxpayer of $7,275.

In 1978 it cost the taxpayers of the village $15,357 to operate the arena on revenues of $36,995 and expenditures of $52,352.

Council immediately agreed with the director's proposal of raising ice rentals and passed a motion setting the new rates of $35 an hour for out of town groups and $25 for groups from Chesterville. The rate for minor sports will stay at $20 an hour.

Total cost of the 1979 recreation program, excluding capital projects, is $44,175. Last year the figure was $54,131.

Mr. St. Dennis' capital works proposals were presented to council Monday night but are being held over for discussion until another meeting.

The biggest difference in the way the director proposes the 1979 program to run is in the way ice time is given to the village's minor sports program, including minor hockey, girls' broomball and figure skating.

In 1978 the village provided $18,196 worth of free ice time for these programs and this year the director proposes to whittle it down to $13,000 with each group being allocated a portion of the recreation budget and then having it back against ice rentals at $20 an hour. This includes tournaments.

Mr. St. Dennis' proposal was to set aside $11,000 for minor hockey and $1,000 each for figure skating and girls' broomball. If the groups use more than their allotted ice time, it would be up to them to provide the extra revenue, he said. In 1978 minor hockey received $13,915 worth of ice time.

He described the system as user-pay oriented and said it puts more onus on each of the minor sports organizations to better adminster their ice time allotments.

"It's not meant to do anybody out of anything and it will allow us to give better service to organizations using the arena," he told council.

He explained later that some minor sports organizations may have to raise their registration fees to maintain their number of hours and said some of the money requested from Williamsburg and Winchester Townships may be used to help cover any extra costs. The village is requesting an extra $2,100 from Winchester Township, to bring its annual grant to $4,600, and has already received $1,000 from Williamsburg.

Arena operating costs are also being shaved and Mr. St. Dennis admits he will have a tough time in reaching the goal he has set for his department.

"We plan to maintain expenditures at a constant level while increasing our revenues and we realize that with costs going up, we've got our work cut out for us."

He proposes to reduce wages at the arena this year by $4,000 by cutting out some overtime, expecially during Chesterville fair time, and has set his building maintenance budget at $6,000 down from last year's $8.400.

Raisin canoe race Sunday

(Staff) - Raisin River Conservation Authority is holding its annual canoe race Sun., April 1 from St. Andrews West to Williamstown - a 21-mile course. Registration for anyone 16 years of age or over begins at 10:30am at St. Andrews Separate School. All participants are required to wear accepted life jackets. The race begins at noon with a finishing time of 5pm. To match the theme "Everyone is a Winner", all those who finish will receive medals to be awarded at St. Mary's School in Williamstown. Winners in three categories - men, women and mixed - will receive first, second and third prizes of gold, silver and bronze. An all-you-can-eat roast beef dinner will be served throughout the afternoon from 2:30pm for $4.75 per person at St. Mary's School. Last year the race drew 119 participants.

Nine ice jams at dam

(Staff) - There were nine full stoppages of water at the Chesterville dam due to ice jams during last week's high flow period, according to South Nation River Conservation Authority vice-chairman Keith Graham. Mr. Graham reported that the backhoe installed by Cruickshank Construction was called into service nine times between 10:30pm Tues., March 20 and 6am Thurs., March 22 to clear ice from in front of the dam face. The operating hours and charges for stand-by were fully funded by the Ministry of Natural Resources, Mr. Graham said.

Muskrat ramble

(Staff) - Chesterville Midget Flyers are hoping to take two busloads to Muskrat, near Cobden, this Saturday when they compete for the ODHA Midget C Championship. The team already has one bus filled and they need another 30 persons to fill the second. Departure time from the arena will be 8:15am Saturday. Flyers will meet Winchester in their first-round match-up at 11:30am. Anyone wishing to make the trip should reserve a seat by Friday by calling Peter DeRooy at 448-3186 or Bert Beckstead at 448-2456.

NDP opens HQ

(Staff) - The official opening of the NDP campaign headquarters for the upcoming federal election will be held this Friday at 12:30pm at 111 Amelia St., Cornwall. NDP candidate Brian Peters, nominated 11 months ago in anticipation of a federal election, welcomes inquiries at 938-0792 or 938-1847. He will be basing his campaign against Liberal MP Ed Lumley and Conservative candidate Dick Aubry on energy policy, research support and NDP Leader Ed Broadbent's recently formulated Fair Price Commission.

Farm seminar switched

(Staff) - Next Tuesday's husband-wife farm business seminar has been switched from the Winchester Community Centre to Edsel Byers Farm Equipment, highway 43 west of Chesterville. The seminar, featuring discussions on income sharing arrangements, farm business structures, and family law reform, is being sponsored by the Ontario Ministry of Agriculture and Food and Women for the Survival of Agriculture. Speakers will include lawyer Robert Lamb, accountant Howard Lough and farm management specialist Herb Norry. It will run from 10am-3pm. Registration is $3 per person or $5 per family.

Lumley, Aubry detail election issues

(Staff) - The federal election will be won or lost during the campaign, Liberal MP Ed Lumley said in a telephone interview following Prime Minister Pierre Trudeau's announcement Monday night that Canadians will go to the polls in the long-awaited election May 22.

Mr. Lumley said the two major parties are leaving the blocks almost tied in public popularity and this fact, coupled with the "distinct differences" between their policy on major issues will make this an entertaining and interesting campaign.

For his part, the Liberal MP for Stormont-Dundas looking forward to his second federal election and looking to duplicate his 1974 electoral success when he defeated Progressive-Conservative Fern Guindon by a 4252-vote majority.

The former Cornwall mayor will campaign on his own record and on that of his government.

His campaign will be split equally on "(A) my belief that I am the candidate to best represent the constituency and (B) that the Liberal party is the best party and has the best leader to represent the country. I think they're equally important."

On his own record, Mr. Lumley will stress that he is the first MP in Canada to have helped negotiate three economic development agreements-one for the city of Cornwall while he was mayor; one for the $5-million Eastern Ontario hybrid poplar agreement, and one, rumored at $50-million, for a general rural economic development plan for Eastern Ontario.

"My record speaks for itself. If it didn't, I wouldn't be running."

Nationally, the election will hinge on the issue of national unity, the economy, energy policy, and the leadership qualities of Prime Minister Trudeau and Conservative leader Joe Clark.

During his year as parliamentary secretary to finance minister Jean Chretien, Mr. Lumley travelled to economic forums in several countries and "there were many who would give their eye teeth to trade places with Canada" he said in response to questions on the state of the country's economy.

The country faces major difficulties in the next two years, mainly over the Quebec referendum and national energy policy and if he didn't believe "Pierre Elliott Trudeau is the best man" to face the challenges, he wouldn't be running.

Switching back to his own record, he said he has worked hard to treat the rural areas of Stormont-Dundas as "one-half of the constituency, even though they really account for only about one-third". He said he has exposed the rural areas to government programs that had previously been unknown to them and had treated Matilda, Mountain and Charlottenburg Townships - added to the riding since the last election - as if they were already part of Stormont-Dundas.

Conservative Dick Aubry, the last candidate to be nominated for the election, said Tuesday the campaign has to be based on "the issues and the record of the past 11 years".

His campaign will emphasize the national picture, particularly the government's handling of unemployment and inflation. He will largely avoid using Mr. Lumley as a target.

In reference to the "five election challenges" outlined Monday night by Mr. Trudeau, Mr. Aubry said the prime minister's claim that the next 10 years in Canada will be the

•continued on 2



1979 will be the year of the flood that wasn't

The spring flood of the South Nation River, thankfully, has been one of the year's biggest non-events, creating more of a nuisance than a disaster even in flood-prone stretches such as this water covered section of county road five west of Winchester Springs. Sunday's intermittent rain was followed by cold temperatures Monday and Tuesday which lessened the snow melt and reduced the possibility of a major flood. Some concession roads in the Brinston area are flooded, as are stretches in the Plantagenet area, but the high water hasn't stopped milk trucks from making their pick-ups.

- staff photo -

Board has 1978 underlevy of $800,000

CORNWALL (Staff) - The SD&G County Board of Education may have to pass on as much as $800,000 in extra taxes this year because of underlevies in 1978, according to the financial statement presented by the board's auditors at last night's (Tuesday's) meeting.

The board had underlevies in both the secondary and elementary panels in 1978 and unless cuts can be made in the 1979 budget to reflect these amounts, SD&G's public school supporters will have to dig a little deeper to pay their 1979 education taxes.

According to the financial statement presented by the firms of Dunwoody and Company and Geo. A. Welch and Company, the board's underlevy for secondary schools was $443,321 and $345,773 for its elementary schools.

These amounts represent the shortfalls between the amounts the board collected and spent in 1978 and include the $393,000 it handed back to taxpayers as a result of the saving from the 1977 secondary school teacher strike. Net secondary expenditures were $22,647,677 and revenues were $22,204,356. Elementary expenditures were $12,287,191 and reveneues were $11,941,418.

Director of education T.R. Leger said the full amount of the underlevies may not have to be passed on in taxes this year, depending on how tightly the board can cut its 1979 budget which will be presented at next Tuesday night's special meeting.

Mr. Leger wouldn't say how tightly the board can trim its budget, even at this advanced date.

"I wouldn't want to try and second guess the board members" by predicting how budget cuts could decrease the extra tax load created by the 1978 underlevies, the director told The Record by telephone prior to Tuesday night's meeting.

The underlevies didn't come as a surprise either to board or administration members, especially in light of the decreasing amount of financial support from the province, the director said.

The province has dropped its share of education costs from "60 per cent four or five years ago to 51 or 52 per cent" he said, adding that another burden has been created for the local taxpayer because of the difference between the province's and board's fiscal years.

Because the province won't forward any grants for 1979 to the board until its 1978 financial statement has been completed, the board is forced to borrow to keep up with cash flow requirements.

This borrowing - at the prime rate of 12 per cent it can cost the board up to $3,000 a day to carry this debt - is raising the cost of education in SD&G by an extra $200,000.

Mr. Leger said the board has complained to the province that its method of financing is causing financial hardships for local boards and has suggested that advances be made on the grants so local boards could invest the money until it is needed. "That way we could be earning 12 per cent instead of having it cost us 12 per cent," he said.

Mr. Leger said another reason for last year's underlevies was that the board had underbudgeted for salary increases.

Elementary teacher salaries increased $739,000 in 1978 to $8.6-million while secondary school instruction costs went up $2.8-million to $16.4-million.

Plans to revive recreation committee

(Staff) - A group has been appointed by village council to study the possibility of reviving the village's recreation committee and assume responsibility for all social functions at the village-owned facilities.

The committee made up of fairboard president, George Countryman and past president, Stan VandenBosch, Chamber of Commerce president, Bruce Morrison and Rotary Club president Brian Doherty, was appointed Monday night and will set up terms of reference for a recreation committee. They will report to council with their findings and if they provide a workable method, a new council-appointed recreation committee will come into being in Chesterville.

The committee would be responsible to council and according to Mr. Countryman, would comprise representatives from the Chamber, fairboard and Rotary Club as well as Winchester and Williamsburg Townships and a member of village council who would act as its chairman.

Village recreation director Rick St. Dennis would be responsible to the committee, which would in turn report to

•continued on 2

Ratepayers turn down meeting with council

OSNABRUCK CENTRE (Staff) - Ingleside Ratepayers Committee has turned down an Osnabruck Township council invitation to discuss the controversial 1978 water levy.

Council invited the committee in a letter dated March 15 to discuss "the financial status of the billings for the chlorination system improvements" in an effort to settle a dispute over the method of billing without an Ontario Municipal Board (OMB) hearing.

Committee chairman Gary Crites declined the invitation in a letter dated March 21.

A meeting with council and "any discussion of matters on which we have formally requested the Board (OMB) to rule...would be highly presumptuous and could serve no real useful purpose." The committee says it received a mandate in October from the majority of ratepayers to proceed with a hearing.

The committee requested a hearing in November but is waiting for its lawyer Richard Bell, Ottawa, to inform it of a confirmed date.

The invitation was prompted by a recommendation to three members of council who met with OMB officials in February to attempt a settlement without a hearing. If a settlement is not reached, a hearing is not likely before May, Reeve Stewart Hart told the Record two weeks ago.

The ratepayers requested a hearing to settle differences over the method of billing for the new water retention tank in Ingleside.

After consulting Frazer and Otton, Chartered Accountants, Ottawa, in September the ratepayers determined they had been unfairly billed. Unable to negotiate with the former council before the Nov. 13 municipal election for a reassessment of the financing for the water tank, they decided to approach the OMB for a settlement.

Councillor Frances Bird, a former executive member of the ratepayers' committee, is disappointed the committee has refused to meet with council. She expected them to discuss it, she said in a telephone interview Friday.

Ratepayers' treasurer Angus Pate said the invitation was simply to review the financial assessment and not to discuss the method of billing.



NDP federal candidate for Stormont-Dundas Brian Peters (centre) looks over some party literature with vice-president of the NDP federal association Trevor Tolley (left) and chairman Joe O'Neill (right) at Thursday evening's meeting in the Finch Legion. Mr. Peters, nominated 11 months ago, told the small crowd that his motto for this election is to "Put the People First." The Air Canada DC8 jet pilot lives in Cornwall where he expects to draw most of his support. The meeting was called to form a provincial NDP association as well as to hear Mr. Peters speak. Mr. Tolley, Williamsburg, was elected president of the new association. Mr. O'Neill ran for the NDP in the 1977 provincial election, losing to PC Osie Villeneuve.

Lumley, Aubry outline the issues

•continued from 1

"Decade for Development" ignores the fact that economically, the last 10 years have been the "Decade of Despair".

Inflation is at the top of his campaign list and he made passing reference to the "trail of scandals" he said has characterized the Trudeau government. The Conservatives will bring them back out in front of the public "in case they've been forgotten. We've had a bit of hiatus lately - there hasn't been one in a couple of months.

Mr. Aubry added that on the local scene, he is becoming "more plugged in to agricultural issues" and has spent time since his March 8 nomination talking with farmers over their problems and the situation with marketing boards.

Personally, the St. Lawrence College instructor would have preferred a June election since by the time the campaign goes into high his students will be into year-end examinations and tests.

"Our semester ends April 27 and by the 20th we're winding down classes and beginning tests so the campaign may impose some hardships on my students."

He added that he would be meeting with his department head Wednesday to resolve this and when asked if he planned to take a leave of absence, he said he didn't want to elaborate on it before the meeting.

The riding association is "well out of the chute and reasonably well organized" considering the surprise of Monday's election call. Mr. Aubry said he would be securing a campaign headquarters within the next couple of days and naming his campaign executive early next week.

Recreation committee

•continued from 1

council.

The idea for a revived recreation committee was first raised by the fairboard following its annual meeting and Mr. Countryman has been visiting other organizations in the village to see if they would be willing to provide committee members.

Mr. Countryman explained to council that by involving organizations like Rotary, the fairboard and Chamber, the committee would immediately have back-up support for any projects it undertook.

He suggested the committee could include some fund-raising activities in its sphere "to help reduce our taxes for recreation" and mentioned that it could be responsible for running bars at private social functions at the Community Hall, turning the money back to the village.

This suggestion hit the right chord with council. Bert VanKessel stated, "We're being offered help that we as a council can't provide."

Mr. VanKessel said the committee would go a long way towards cutting down the amount of vandalism caused at dances at the Community Hall and would turn money from private functions back to the municipality rather than have it go out of town.

The committee would be in charge of all bars run at the Community Hall but non-profit organizations like hockey, broomball and softball teams would be allowed to keep their bar proceeds. They would, however, have to hire committee members to run their functions for them.

The village would keep all bar proceeds from private functions such as mixed parties, wedding receptions and anniversary parties, Mr. Morrison said.

He added that the committee would be respnsible for security at all dances run in village-owned buildings.

South End Carpet Centre



Lifetime Guarantee with Installation
Sold and Installed by
BERNIE CURRAN
Winchester, Ontario

TELEPHONE 774-2173
½ Mile South of Winchester's CPR Tracks,
Just Off Hwy. 31 and 43 By-Pass

TV
ANTENNAS AND TOWERS
• INSTALLED
• REPAIRED
FREE ESTIMATES
CALL
GORDON HOLMES
989-5733

Peters' thunder stolen

NDP unveil strategy

FINCH (Staff) - Most of candidate Brian Peters' thunder was stolen at Thursday evening's NDP federal association meeting in Finch Legion Hall.

Guest speaker and former NDP MP for Saskatoon-Biggar, Alf Gleave, delivered the NDP platform for the upcoming federal election to an audience of about 20.

Towing the standard party line, Mr. Gleave credited the NDP with initiating medicare shcemes, forcing a Liberal government to secure ownership of Petrocan, the national oil company, while he stood by the party's policy of government ownership of natural resources.

Mr. Gleave called the government's decision to cut ARDA grants for drainage "ridiculous". He congratulated the provincial Conservatives for implementing such a scheme, which ends March 31, but considered replacement grants inadequate. Farmers need a regular, continuous program to bring land to full production, he stated.

"I think Mr. Whelan (Minister of Agriculture) does give a damn for farmers and it might be rough on him at times," because of some government policies.

He condemned government cuts in agricultural research in the last budget, emphasising the need for research "to keep us abreast of developments taking place in this technological society". He also criticized other research grant cutbacks, pointing out areas where the government has squandered massive funds - Minister of Amateur Sports and Fitness Iona Campagnola's $13-million national lottery fiasco and the $40-million deficit of Mirabelle airport.

In a time of restraint, Mr. Gleave asked why farmers should tighten their belts, when corporate profits are up 25 per cent; bank's after-tax profits have increased 30 per cent, and lumber prices have risen 40 per cent, adding $1,200 to the cost of the average Canadian Home. He said the Anti-Inflation Board (AIB) had worked to keep incomes down for the farmers and workers but hadn't controlled prices.

To curtail inflationary costs, NDP leader Ed Broadbent has proposed a price control scheme - the Fair Price Commission - outlined by Mr. Gleave.

The commission would investigate unfair prices for food, have the power to delay sales during the investigation in order to obtain full information from corporations during the investigation, and have the power to order rollbacks when unfair prices were found.

He also outlined an NDP price support program for cattle producers. They would be guaranteed a price "that means something, not 48 cents per pound," said the former prairie farmer.

Calling the Senate the "House of Freeloaders"..."busy dreaming up a program for beef producers, which is a government job," Mr. Gleave questioned its authority. Because it is an appointed rather than an elected body it is not responsible to the public and therefore can theoretically ignore the problems it creates.

Following Mr. Gleave, Mr. Peters prefaced his remarks with an admission.

"I'm not a total political animal," he stated.

The Air Canada pilot was nominated 11 months ago, to seek election in this riding for the federal seat. The first time the bilingual candidate sought election was in 1974 when he lost to Conservative Howard Graftey in the riding of Brome-Mississquoi, west of Sherbrooke, PQ.

The part-time lawyer-law will be his vocation upon early retirement from Air Canada - criticised the Trudeau administration for listening only to bigness. It is easier to deal with bigness than to deal with people, he said.

On the question of energy, he said Canada could be self-sufficient if it could overcome its transportation problems. Petrocan could maintain oil prices if the crown corporation were strong enough, he believed. He also criticised the federal government for encouraging oil companies to open up the north without forcing them to commit their profits to exploring for oil resources in other parts of Canada.

"Imperial Oil doesn't act in the best interest of Canada" while it considers itself a Canadian company, he said, suggesting the products of some foreign-owned oil companies be bycotted.

"At least we can show them as consumers that we can't be pushed around like our present government."

He has adopted a slogan - Put the People First - which coincides with his image of the NDP as a party that helps the individual.

To aid national development, he proposed an all-party planning group to draw up and administer five-or-ten-year plans to help manufacturing businesses in the country. Such a plan would "cut a big hole in unemployment" and limit foreign ownership of the secondary manufacturing industry in Canada, he stated.

He criticised the AIB, saying percentage pay raises only guarantee that poorer persons stay poor.

Mr. Peters expects most of his support will come from Cornwall, which elected NDP candidate George Samis to the provincial legislature. He hopes, at least to split the vote with the Conservatives there.

NDP form provincial association

FINCH (Staff) - Thursday evening marked the birth of an NDP provincial riding association for Stormont, Dundas and Glengarry Counties.

At a meeting to introduce candidate Brian Peters in the upcoming federal election the federal NDP association not only appointed a partial provincial executive but also approved a constitution based on that of the Cornwall provincial NDP association. The constitution was accepted without any major changes.

An executive was appointed lacking a secretary, treasurer, and Stormont director who will be appointed at the first meeting of the provincial executive after the federal election.

President is Trevor Tolley, Williamsburg, first vice-president of the federal association. Vice-president is Marion Adams who also serves on the federal executive. She is from Winchester. Dundas director is Stan Roberts of Chesterville and Glengarry director is Annie Larocque.

For Electrical work call...
KELLY'S
ELECTRIC
COMMERCIAL & RESIDENTIAL
ALTERATIONS & REPAIRS A SPECIALTY
ERIE WATER SOFTNERS
ELECTROHOME AIRCONDITIONERS
HONEYWELL SMOKE DETECTORS
Phone: 448-2013



We're Tall On Enjoyment!
When it's time to unwind stop in and relax at our place.
Your favorite drinks, friendly people
PIZZA
FRIED CHICKEN
STEAKS AND CHOPS
LOUIS' Restaurant
CHESTERVILLE
448-2051 • 448-3392
MONDAY — 7am-3pm
TUES., WED., THURS. 7am-11pm
FRI. — 7am-12pm
SAT. — 8am-12pm
SUN. — 9am-10pm

MEAT • MEAT • MEAT

LOIN PORK CHOPS, lb.	$1.69
FRESH GRADE A CHICKENS, lb.	89c
PICNIC HAMS, lb.	$1.09
MINUTE STEAK, lb.	$2.79
GROUND BEEF, lb.	$1.59
POLISH SAUSAGE, lb.	$1.79
SCHNEIDERS LIVERWURST, lb.	$1.69
BALDERSON FRESH CHEESE, lb.	$1.89
BURNS CAMPFIRE BACON, lb.	$1.39
BURNS WEINERS, 1 lb. pkg.	$1.29
BUDDAH EGG ROLLS, pkg. of 12	$1.99
BULK COLE SLAW, lb.	89c
BULK POTATO SALAD, lb.	89c
BULK MACARONI SALAD, lb.	89c
BULK MINCEMEAT, lb.	89c
BULK SAUERKRAUT, lb.	89c

PRODUCE • PRODUCE • PRODUCE

P.E.I. POTATOES, 50 lb. bag	$2.99
LETTUCE, head	49c
GRAPEFRUIT, White or Pink, 6 for	98c
CANTALOPES, Size 45's Jumbo	79c

FREEZER CUTS

WHOLE PORK LOINS, lb.	$1.69
SIDES OF A-1 BEEF, lb.	$1.49

CUT, & WRAPPED

FROZEN • FROZEN • FROZEN

BOSTON BLUE FISH FILLETS, 5 lb. box	$5.19

GROCERY • GROCERY • GROCERY

TIDE DETERGENT, 6 litre box	$2.49
SCOTT TOWELS, 2 roll pkg.	89c
MARLBORO TOILET TISSUE, 4 roll pkg.	59c
HEINZ KEG OF KETCHUP	$1.09
LIBBY UNSWEETENED GRAPEFRUIT JUICE, 48 oz. tin	79c
NABOB GROUND COFFEE, 1 lb. pkg.	$2.88
AYLMER CUT WAXED BEANS, 14oz. tin, 3 for	$1.00
YORK FANCY PEAS, 14oz. tin, 4 for	$1.00
AYLMER TOMATO OR VEGETABLE SOUP, 10oz. tin, 4 for	$1.00
HEINZ TOMATO JUICE, 48 oz. tin	79c
GREEN GIANT NIBLETS CORN, 12oz. tin, 2	88c
CLARK PORK & BEANS, 28oz. tin	79c
BURNS LARD, 1 lb. pkg., 2 for	$1.00
HUMPTY DUMPTY OLD FASHION CHIPS, 200g	79c
CARNATION EVAPORATED MILK, 1 lb. tin	45c
ABC DETERGENT, 3 litre box	99c
CATELI MACARONI AND CHEESE, 7¼ pkg.	29c

MIKE DEAN BUTCHER
"A MOST COMPLETE GROCERY STORE"
CHESTERVILLE • 448-2822

TAKE A CLOSE LOOK

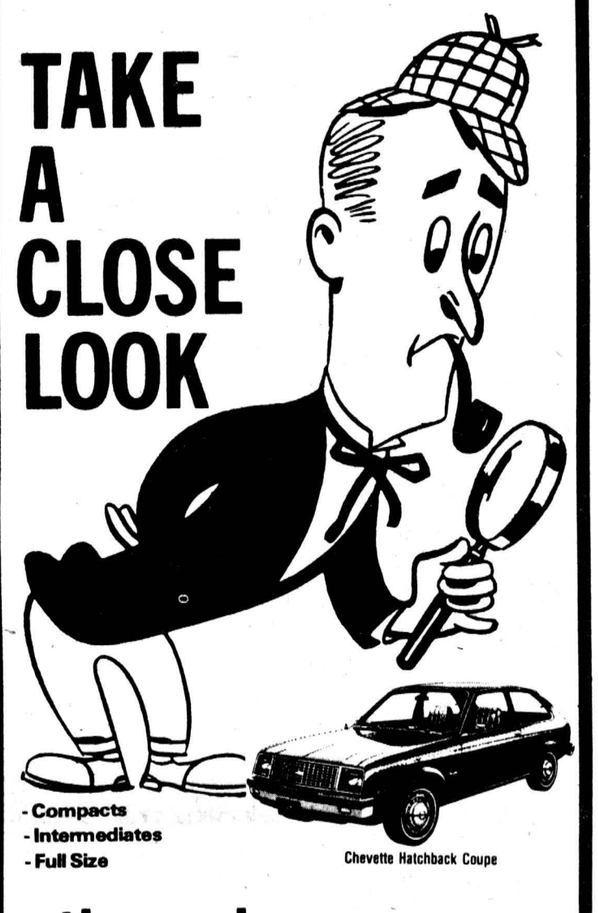

- Compacts
- Intermediates
- Full Size

Chevette Hatchback Coupe

then choose your '79 from us!



Nova Custom 4-Door Sedan

We have the complete line of CHEVROLET-OLDSMOBILE

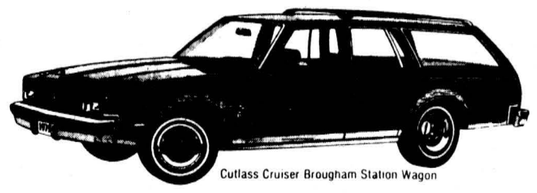

Cutlass Cruiser Brougham Station Wagon



Silverado Suburban w/Exterior Decor Package

FOR THE SPORTS PERSON OR FOR JUST PLAIN TRUCKIN'

search no more...

COME SEE

OPEN - Monday through Thursday 9:00 a.m. - 8:30 p.m.
Friday 9:00 a.m. - 6:00 p.m.
Saturday 9:00 a.m. - 4:00 p.m.
GMAC & BANK FINANCING AVAILABLE

CHEVROLET

UPPER CANADA MOTOR SALES LTD.
Highways 2 & 31
MORRISBURG 543-2925
CHEVROLET Oldsmobile





ODHS puts on Italian melodrama

Luigi Pirandello's prewar melodrama "The Doctor's Duty" is in the last stages of rehearsal at Osnabruck District High School. Director and drama teacher Clive Marin hopes to win the Seaway Drama Festival March 30 and 31 at General Vanier Secondary School for the second time. Last year his group took a Canadian play "Maya", a drama about an Indian, to Lindsay for the regional competition. He plans to present "The Doctor's Duty" at ODHS after the Seaway Festival. His cast, (top photo) from left to right, standing, are David Dafoe, Elizabeth Brunsveld, Donald Hickey, Lenka Tupy and Scott Stephenson. Seated, from left to right, are Maureen Fairthorne, Peter Fleming and Karen Gallinger, twice best actress at the festival. The backstage crew (bottom photo) watch Wendy Johnston (left seated) and Lesa McDonald right (kneeling) dress the couch in red velvet. Standing from left to right: Jeff Duncan, lighting, Debbie Helmer and Linda Wells, props, and Laura Lydiatt, make-up.

- staff photos -

Study continues despite Iroquois rejection

IROQUOIS (Staff) - The Iroquois area-based Concerned Citizen's Association will proceed with its federally-funded project to provide the public with information about the effects of a possible electrical generating station in the area despite Ontario Hydro's announcement last week eliminating two sites east and west of Iroquois from the four it had been considering.

Hydro has been studying the pros and cons of building a generating station in one of four sites in Eastern Ontario - Prescott West, Edwardsburgh, Iroquois West and Iroquois East. The Iroquois sites were dropped from consideration because of additional construction costs of approximately $100-million due to its proximity to the epicentre of the Massena earthquake zone. Prescott is sufficiently distant that earthquake precautionary construction would not be as expensive.

Association director Harry Pietersma said the criteria for the study had not changed. Even if a station is built in Prescott, the eight-mile distance separating Iroquois from a site in Edwardsburgh would not be enough to disregard potential effects in Iroquois. Transmission corridors would still be a likelihood in the area and Hydro could still reverse its decision aobut the Iroquois sites.

"After all, the Edwardsburgh site was dropped once and then taken up again," said Mr. Pietersma.

At last Thursday's meeting with the local generation working committee a Hydro spokesman stated that the Iroquois sites are still preferrable to some others, reported Mr. Pietersma.

With approximately 250 members, the association may now recruit members from the Cardinal area which may be directly affected by a possible station east of Prescott.

To stop the study now, said Mr. Pietersma would be "short-changing the public" because the association has gathered a lot of data.

Some information research assistant Gary Marshall has uncovered includes:

growth and demand for electricity is decreasing steadily in Eastern Ontario despite Ontario Hydro's statistics that it is increasing - though at a slower rate than projected;

the influx of people to the area close to the Bruce generating plant has destroyed the original community with the result that longtime area inhabitants have relocated. This situation could be duplicated if a station were to be built in this area;

Hydro pays a grant to municipalities in lieu of taxes which does not exceed 50 per cent of the total annual financial requirements of the municipality. The community cannot count on a greatly increased tax revenue.

Mr. Pietersma expects the results of the study will be released in the form of periodic news releases to local newspapers as well as in the form of flyers, instead of in a comprehensive booklet form. The dissemination of the collected data will probably begin in May, he added.

BEDROOM SETS FROM 275.00 TO 1895.00

LAZY BOYS FROM 150.00

CHROME SETS FROM 135.00

DINING ROOM SETS FROM 875.00 TABLE, 4 CHAIRS & HUTCH

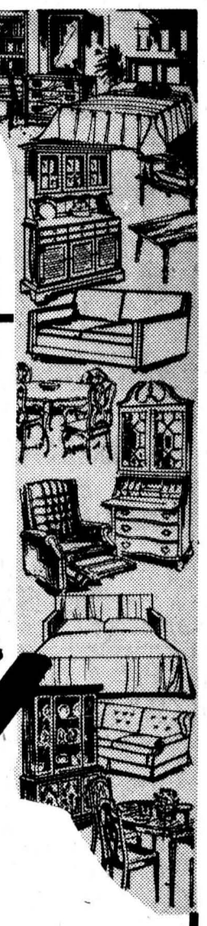

You're Invited TO OUR 3RD Anniversary SALE-A-BRATION

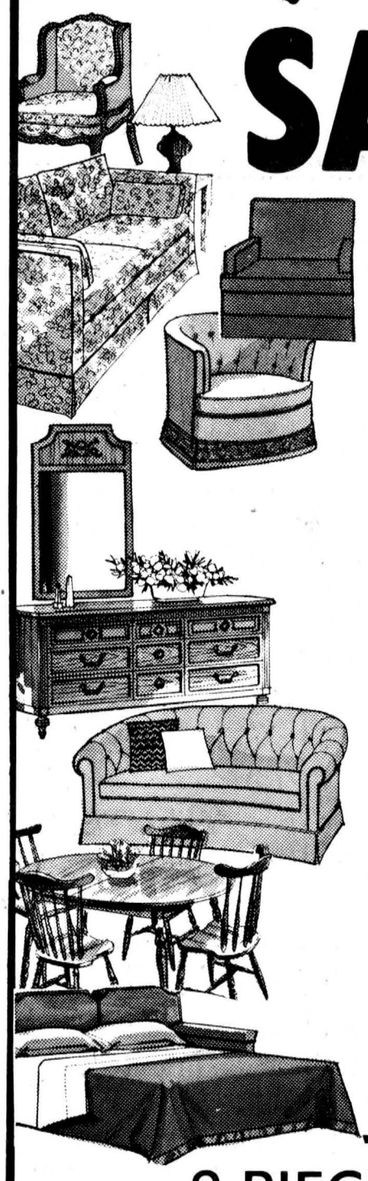

April 2nd to April 7th

THANK YOU PRICES

ON ALL IN STOCK FURNISHINGS & FLOORING

AFTER 3 YEARS OF BUSINESS OUR REPUTATION FOR QUALITY & SERVICE AT THE BEST POSSIBLE PRICES IS STILL GROWING

Visit Us And Browse Around

POLLOCKS' PLACE

FLOORING & FURNISHINGS

DICKINSON DRIVE 537-2192 INGLESIDE

2-PIECE CHESTERFIELD SETS FROM 375.00 TO 1050.00

SLEEPER LOUNGES FROM 275.00

4-PIECE CHESTERFIELD SETS FROM 375.00 TO 850.00

54" MATTRESS & BOX SPRINGS FROM 125.00 Single, Regular & Queen Size In Stock

GREAT SAVINGS ON ALL CARPETS & VINYL FLOORING

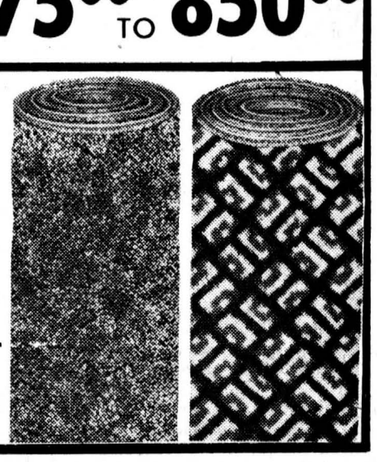

QUEEN SIZE WATER BEDS IN STOCK

GRAND OPENING NEW BUILDING

growing up?



LINDALE APIARIES

PROPS OSWALD & DEBORAH LINTON

FREE COFFEE & DONUTS

SPECIALS

4 Days Only!

THURS., MARCH 29 THRU SUNDAY, APRIL 1

10AM-10PM



FREE JAR OF HONEY (ONE PER FAMILY PLEASE)

save now–during our expansion sale...

25% OFF GIFTWARE

WE HAVE A FULL LINE OF NEW MAPLE SYRUP PRODUCTS

10% OFF HONEY

COMB HONEY AVAILABLE — ALSO HONEY IN BULK

LINDALE APIARIES

RR 1, CHESTERVILLE

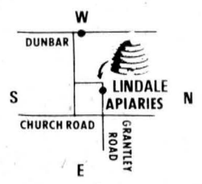

(4 Miles South of Chesterville)

PHONE: 448-2431

Classified advertising

Dial — 448-2321 or 448-2322 for Want Ad Service

ESTD B 1905

BROWNLEE FUNERAL HOME
FINCH
AMBULANCE SERVICE
984-2234

GORDON McINTOSH
SALES SERVICE
CRYSLER
987-2923

WANTED
RAW FUR SKINS
We will buy all kinds of RAW FUR SKINS
at
TOP PRICES
LAVIMODIERE FURS LTD.
117 Montreal Road
CORNWALL, ONT.
932-4030

CROWDER MONUMENTS
MORRISBURG
CEMETERY
(DWIGHT CROWDER PROP.)
...where one of the best can be bought for less!
LETTERING
543-2950

SURGESON ELECTRIC LTD.
SALES & SERVICE
Rewinds
Electric
Motors
Generators
& Controls
24 HR. EMERGENCY SERVICE
933-2355
1730 Pitt St.
CORNWALL

TV Towers
10' Sections
$22.00
CHANNELMASTER
Fully Automatic
ROTORS **$69.95**
CHANNELMASTER
3610 VHF
Deep Fringe **$69.95**
CROSSFIRE
3672 UHF-VHF
Deep Fringe **$95.00**
Quantum
1160 UHF-VHF
Deepest Fringe **$139.00**
STEWART ELECTRIC
Jsnabruck Centre 537-2101
Ingleside 537-2733

FOR SALE

FOR SALE — New mobile home by Commodore, 3-bedrooms, electric heat, stove, refrigerator and furniture, $13,500.00. Call 774-2434. 22tf

FOR SALE — 3000 bales of hay for bedding; 200 bales of straw. 984-2285. 30-2

FOR SALE — Climax Timothy Seed, cleaned and weighed - 60c per lb.; 5,000 large bales of mixed hay. Phone Murray Blair, 346-5568. 34-6

HOUSE FOR SALE — Village of Crysler, 3-bedroom, laundry, dining room, garage, immaculate, modern, zoned commercial. Phone 987-2198 or 764-5249. 27tf

FOR SALE — Red Clover seed, cleaned, $1.00 per lb. 984-2413. 30-4

FOR SALE — 1972, B300, 1-ton Dodge Maxi Van, 360 cubic inch. Best offer. Phone 987-2015. 27tf

FOR SALE — Timothy grass seed, 60c lb. Clem Rutters, 448-3429. 30-2

FOR SALE — Marlette Mobile Home (12x60), including addition and covered cedar rail verandah. Call 448-3190 after 7:30pm. 30-2

FOR SALE — 1500 bales of good quality hay, 50c per bale. 448-3161. 30-2

FOR SALE — Quantity of cleaned timothy seed, 60c lb. 448-2913. 30

FOR SALE — 1972 Hard top camper, fully equipped. Sleeps six. Good condition. 448-2693. 30

FOR SALE — Duplex, upstairs and downstairs apartments, each apartment has living room, dining room and kitchen, 2 bedrooms, bathroom and storage room, connected to hydro, water, sewers and gas. For appointment, call 448-3403 - Mrs. K. Schutte, 4 Queen St., Chesterville. 32-4

FOR SALE — Climax timothy seed. Francis Lynch, 448-2435. 30-2

FOR SALE — Excellent mixed barley and buckwheat, $4.25 per 100 lbs. Your bags. Also about 5 cords solid elm blocks, stove length, $60.00 cash only. Phone 1-346-5632 after 6pm. 30-1

PROPERTY FOR SALE — About 20 acres high cleared land, everflowing creek, fronting on Township and County roads, surveyed and severed, 20 minutes to Cornwall. Phone 1-346-5632 after 6pm. 31

FOR SALE — 540 International manure spreader, 165 bus., 3 years old. Call 984-2218. 31

FOR SALE — Sofa Bed with chair to match. Phone 448-2620, after 12 noon. 30

FOR SALE — Grandfather clock, new, walnut, Listed $895.00 for $695.00. 764-5249 or 987-2198 after 6pm. 28tf

FOR SALE — Ground corn, barley and oats, $6.00 cwt. Bring your own bags. Feed Room open 8:30am-5:30pm weekdays only, Monday-Saturday please. George Crites, Maxville, 527-5393. 47tf

FOR SALE — Service age bull, off Admiral Citation. Dams projected B.C.A. 181 and 195. Call 984-2218. 31

FOR SALE — Cedar posts, all sizes. Call 448-3241. 30-1

FOR SALE — Hay and straw. Call 987-5436. 31-2

FOR SALE — Used bulk milk coolers, 21, 17, 33, 44 and 55 cans. Garry Murphy, Sales and Service, Brinston, 652-2337. 3tf

FOR SALE — '73 Olds Omega 350, V8, 73,000 miles, good motor, body needs minor repairs, $750. as is. Call after 5pm on weekends, 984-2030. 30

FOR SALE — Timothy seed; also IH Double Disc - 8ft. Phone 984-2370. 30tfs

FOR SALE — Reconditioned snowmobiles from $150.00 up. Snowmobile and small engine repairs, 7 days a week. Call 527-2308. 25tf

Apples
Smyth's Orchard
652-2177
FRESH APPLE JUICE
Bring Your Own Containers
N
Hwy. 31
Williamsburg
Open 'Til Dark

FOR SALE

FOR SALE — Surge pipeline milking systems, parlors, feeding systems, water treatment equipment, stand-by power supply. New and used vacuum pumps, bulk tanks, milker pails and buckets. Peter Babcock Ltd., Surge Dairy Farm Equipment - 984-2991 or 448-2909. 50tf

FOR SALE — Good quality mixed hay, big bales. Apply to Glendon W. Casselman, 984-2803. 30tf

FOR SALE — Live yearling hens. 50c each. Clem Rutters, 448-3429. 30-2

FOR SPECIAL OCCASIONS — We will be pleased to take your order for Richmond Bakery Goods. Earl's Meats - 448-2324. 28tf

FOR SALE — 1973 Maverick, V8, Aut., bucket seats, as is. 448-2856. 30-2

FOR SALE — 1975 Suzuki, GT 380, 2500 mileage. Priced to sell. 346-2186. 30

FOR SALE — 1966 Pontiac Parisienne convertible, excellent condition, safety checked. Phone 448-2186. 30-2

FOR SALE — Well aged steer beef. Sides - $1.43 per lb.; Hinds - $1.73 per lb.; Fronts - $1.30 per lb. Cut, wrapped and ready for the freezer. Country Meat Market, Dunbar - 448-2123. 51tf

FOR SALE — Household articles and furniture. For further information, call 448-3403. Owner moving. Mrs. K. Schutte, 4 Queen St., Chesterville. 32-4

DON'T SUFFER through another hot summer! Enjoy the benefits of your own HOME SWIMMING POOL. Do-it-yourself or have us do it for you. Fantastic EARLY BUY SAVINGS. We offer you the LOWEST PRICES for comparable products in the area. For valuable information call KOPAS POOL & PATIO LTD. at 774-2133 ater 6. 34-13

FOR SALE — Homelite Chain Saws, new and used; good stock of parts; chain on hand. Mechanic on duty. R.H. Beckstead, I.H., Parts, Sales and Service, Williamsburg, 535-2103. 46tf

FOR SALE — Government inspected sides of beef, and sides of pork available. Cut, wrapped and frozen. Earl's Meats, 448-2324, Chesterville. 46tf

FOR SALE — Baled hay and straw. Will deliver, Florian LePage, RR3, Alfred, Ont., 613-679-2975. 49tf

FOR SALE — DeLaval Pipeline Milkers: new and used bulk tanks, Vacuum Pumps, Pail Milkers, and other Dairy Equipment, Garry Murphy, Brinston, 652-2337, evenings 652-4064. 25tf

FOR SALE — Mixed wood and hardwood. Phone 448-3530, or 342-5493. 15tf

FOR SALE — SEWING MACHINES — VACUUM CLEANERS — Sales - Service - Rentals. All makes. Hijac Fabrics, 13 Main St., Chesterville, 448-3011. Sew-Easy, 993 Richmond Road, Ottawa, 225-0035. 33tf

FOR SALE — Sides of Pork - 95c lb. Cut and wrapped for freezer. Country Meat Market, Dunbar. 448-2123. 46tf

FOR SALE — Chrome kitchen table and chairs, $25.00; buffet with china cabinet, $25.00; 2 children's rocking chairs, like new, $25.00. Phone 448-3369. 30

FOR SALE — Purebred Champion Scotch Collie Pups. 527-5737. 34

FOR SALE — Garry Oats, excellent seed. Phone 774-6531 at noon. 31-2

FOR SALE — Quality fence posts, 4"-6" top, $1.50, also pickets and anchor posts. Phone 534-2309. 32-3

FOR SALE — 1968 Ford V8, safety checked - $600.00. Phone 448-3500. 30-1

MATTRESS & BOX SPRINGS SALE — Save up to 1-3 off our list prices on (as is) cash and carry units from Simmons and Burrell. The Furniture Loft, evenings (except Monday) and all day Saturday, Finch, 984-2051. 31-2

PRIVATE SALE — Morewood - Attractive 3-bedroom large eat-in kitchen plus dining room, over ½ acre lot. 448-3092 after 6pm. 30-1

FOR SALE — 1975 Pontiac Astre, A-1 condition. Phone 448-2037. Ask for Tony. 30

FOR SALE — Massey Ferguson 135 tractor, like new, 800 hrs., never used in winter, gas, special deluxe seat. 537-2692, Ernie Pitcher. 30

FOR SALE

BELOW WHOLESALE PRICES — All first line fabric. Everything must go. Holm-El Fabric Cellar, open Sat., 8:30am-5:30pm, south side of Main St. W., Winchester. Phone 774-3734. 31-2

FOR SALE — Quantity of good quality hay, easy access, 50c bale. Burnis Short, 448-3343, Chesterville after 6pm. 30-1

FOR SALE — Bedroom suite, high boy and poster headboard, double mattress; 2 recliners and 2 chairs to match; T.V. tables; dining room table; round table; step table; footstool; 2 mirrors, 36" and 72"; record player; stand and records; rocking chair; Frigidaire; Electric Stove; 2 Clothes racks; kitchen appliances; dishes; 2 Washer-Spin Dryers; Pictures; Pole Lamp; Table lamp; trunk; hairdryer; medicine cabinet; tricycle; child's bathing pool; floor polisher; furniture moving dolly; shovels; odds and ends. Mrs. K. Schutte, 448-3403. 33

VERY ECONOMICAL CAR — 1977 Chevrolet Malibu Classic, black, 4-door, V-8, fully equipped, spotless. This is a well taken care of automobile, 34,000 miles, $4,700. 984-2340. 30-1

HOUSE FOR SALE — In Williamsburg, 2-storey, 3-bedroom house, large lot, remodelled inside and out, $29,500.00. Phone Brockville, 345-0716 or write Box 146, Williamsburg. 31

FOR SALE — Wood Chief automatic thermostat controlled wood heater for home or cottage. Call 448-2794. 30

FOR SALE — Cedar posts and braces. Sylvio Lachapelle, 984-2573. 31

FOR SALE — 1965 Massey-Ferguson Back Hoe and Front end loader. Phone 984-2340. 30-1

FOR SALE — Red clover seed, cleaned, $1.00 per pound. Osborne Shaver, Finch, 984-2250. 31

FOR SALE — 1975 Mobile home like new (14'x68'), 3-bedrooms, 2 bathrooms, large living room, fridge, stove, drapes and carpeting, electric heat. Phone 652-4938. 31-2

FOR SALE — Chesterfield, recliner chair, black and white TV, heavy duty clothes dryer, several dressers and stands. Apply to M. Curran, 2 Queen St. W., Chesterville. 30

FOR SALE — 1958 International Dump Truck, mechanically good, ideal for farming. Phone 984-2340. 30-1

FOR SALE — 1970 Chev. Impala, good condition, V8, automatic, power brakes, power steering. AM-FM radio. Best offer. Phone 984-2512 after 6pm. 31-2

HOUSE FOR SALE

CHESTERVILLE — 2-storey frame house, modern kitchen, paved driveway, colour-lock siding, FA Furnace (nearly new). Situated near Nation River on Mill Street. Close to schools and churches. TV Tower aerial included, hardwood floor in dining room. Available immediately. Call 448-2370 daytime or after 6PM 448-3587. 30-1

FOR RENT

FOR RENT — Two-bedroom apartment in Morewood. Call 448-2233. 29tf

FOR RENT — Apartments or office space in Chesterville. Available immediately. Apply Louis' Restaurant, 448-2051. 30tf

FOR RENT OR LEASE — Farm Tractors, Tillage Equipment, Lawn and Garden Equipment, Loader Backhoes, Crawler Loaders and Dozers, Skid-Steer Loaders, Post Hole Augers, Rotary Cutters, Landscaping Equipment. For rates call Acres Equipment Limited, Winchester, Ontario, 774-2834. 35tf

FOR RENT — 2-bedroom downstairs apartment in Chesterville. Mrs. K. Schutte, 448-3403. 33-4

FOR RENT — Semi-detached apartment in Chesterville. Available middle of May. 448-2832. 30tf

NOTICES

LEARN TO DRIVE TRACTOR TRAILERS CALL
The Canadian Institute of Tractor Trailer Training Limited
613 933-7113
CORNWALL, ONT.

NOTICE — Will babysit in my home five days a week. Call 448-3043. tfs

NOTICE — I am the granddaughter of Giles Bogart attempting to assemble a Family Tree for Bogart and McElroy Clan. Anyone who would be interested in forwarding any information, please contact Mrs. Robert Crooker, RR1, Italy Cross, N.S., B0J 1V0. 30

NOTICE—LeCLAIR HEATING - Cleaning and repairs for all makes of furnaces and spaceheaters. Two licensed mechanics. All work fully insured. Bill LeClair, 448-2093, Stuart LeClair, 448-2831. 21tf

CENTENNIAL FLEA MARKET — Open April 4, 1979 at Apple Hill, Ont. 8 miles west of Alexandria off Hwy. 43. Open 7 days a week, 10am-5pm. Dealers welcome. Phone 938-0532. 32-3

RIVERSIDE CARPENTRY — New structures, additions, renovations custom built cabinets, windows, insulation, siding, custom aluminum bending, also barn windows made to your specifications. No Job too big or too small. Hubert Casselman, 984-2553. 42tf

MARTELLE USED FURNITURE AND AUCTION HOUSE — Now open at new location, 1121 Brookdale Ave., Cornwall. Phone 932-3151. 50tf

RUG CLEANING — Special Deep Steam Extraction, James A. Beattie, P.O. Box 621, Winchester, Ont. 774-3135. 32tf

NOTICE — Horse shoeing and trimming, call Myrle McMillan, 448-2642. Mobile Service. 1tf

ALCOHOLICS ANONYMOUS — Do you have a desire to do some thing about your drinking? There are no dues or fees for AA membership, the only requirement is a desire to stop drinking. For information concerning AA or Alanon (Families of Alcoholics: call 774-3899, 448-3474 or 984-2833 or Write Box 559, Winchester. 40tf

WATER PROBLEMS — Free water analysis, Culligan, 2 Amelia St., Cornwall, 932-8044. 1tf

NOTICE — Once a week for all your travel needs, call Mary and Juliet at World Wide Travel Bureau, Cornwall, 938-8720. 42tf

OPENING SOON — Sara's Fleamarket, Auctions and Antiques. Now renting indoor and outdoor booths for May 1. Consignments, Estates welcome. Highway 2 east of Ingleside, next to Gillard's Live Baits. Phone 537-2549. 33-4

WANTED

WANTED — Old cars, trucks, farm machinery, etc. Sylvio Lachapelle, 984-2573. 33

WANTED — Will pay top price for scrap cars and trucks. Phone 984-2682. 30

WANTED — To buy beef hides year round. Better prices - 40 lb. and over $45.00; 26-40 lb., $25.00; 26 lb. and under $10.00. Call Ed Hartle, 346-5961 or 346-5505. 27tf

WANTED TO BUY — In good condition, bedroom and dining room furniture, kitchen cabinets, chairs, tables and washstands, postcards, oil lamps, jewellery, bells, dolls and doll parts. All must be pre-1935. Cecil MacNabb, Morewood, phone 448-2047. 25tf

ARTICLES WANTED — Top prices paid for scrap metal, brass, copper, lead, batteries, radiators, I.R. Bell and Son, 840 Amelia St., Cornwall, Ont., 933-1119. 28tf

WANTED—Beef hides. Highest price paid. Edwin Montgomery, 984-2237. 21tf

WANTED — One 3-pt. hitch corn sheller in good condition. 346-2138 (Avonmore). 30

WANTED — Ride to downtown Ottawa daily, hours flexible. Phone 448-3004. 31-2

HELP WANTED — Experienced man for dairy farm. Reference required. Apply to Keyes Smith, Chesterville, 448-2550. 31

WANTED

WANTED TO BUY — Grade Holstein heifers, bred 3-6 months for export, also open Holstein heifers and close springers. Call collect 534-2514 after 5pm or 984-2237 (Finch). 1tf

WANTED — Are you interested in Plants? - I am your Luwasa Plant Dealer (planting system without soil). If interested in having a party or making some extra money, phone 448-3012. 31-3

PASSENGERS WANTED — To go to Data Centre, day shift. Reasonable rates. 984-2294. 30

R & F Masonry
BRICK-BLOCK & STONE WORK — Fireplaces, barbecues, patios, chimney repairs and building. All types of concrete work. Free estimates. Berwick, phone 984-2682. 26tf

WEDDING ANNOUNCEMENT

Mrs. Robert Hummel of Williamsburg is pleased to announce the engagement of her daughter Linda Anne to Stephen James, son of Mr. and Mrs. William Reason of Kingston. The wedding wll take place on May 12th, 1979 at 3 p.m. in St. Mary's Cathedral, Kingston. 30-1

CARDS OF THANKS

CARD OF THANKS
The Morewood Unit of the Winchester District Memorial Hospital Auxiliary would like to thank everyone who supported the Tea and Bake Sale on Saturday. Special thanks to all who attended and remained althrough the power failure which made it impossible to serve tea. 30-1

CARD OF THANKS
We wish to express our sincere thanks and appreciation to all our relatives, friends and neighbours for their acts of kindness, sympathy cards, floral tributes, food, donations to Canadian Arthritis and Rheumatism Society, Heart Foundation, Cancer Society, Bible Society, and Women's Auxiliary of Winchester District Memorial Hospital, during our recent bereavement of a dear wife, mother and grandmother, Hazel Barkley. Special thanks to Brockville General Hospital and Staff of Wellington House Nursing Home. Also thanks to Rev. Charles Jackson and Vice and Craig Funeral Home.
Robert L. Barkley, Jack and Mary Durant, John and Judy Churcher, Earl Barkley. 30

CARD OF THANKS
I would like to thank all my friends, relatives and neighbours for the cards, visits, gifts and flowers while I was a patient in the Winchester District Memorial Hospital. Special thanks to Fr. J. Appelman, Dr. H.W. Justus and the nursing staff on first floor for their efficient care.
Mrs. Wilfred Gibeault 30

CARD OF THANKS
I would like to thank all my relatives, friends and neighbours for their visits, treats, cards and flowers while I was a patient at Winchester District Memorial Hospital. Special thanks to Dr. H.W. Justus, Dr. Rowan and the nursing staff of First Floor and 1st East.
Clara Baker 30

CARD OF THANKS
Ken and Mavis MacDonald wish to extend a very big thank you to all who contributed to our need, also a special thank you to Mrs. Lillian Kyle for organizing the benefit shower. 30

CARD OF THANKS
I would like to take this opportunity to thank my family, relatives, neighbours, friends and room-mates for their visits, cards and gifts while I was a patient in Cornwall General Hospitals. Special thanks to all the doctors, nurses and staff in both hospitals and a very special thanks to Dr. Lee.
Maggie Presley 30-1

IN MEMORIAM

IN MEMORIAM
McLAUGHLIN — In loving memory of dear grandparents and great grandparents, Mr. and Mrs. William McLaughlin who died March 23, 1949 and Dec. 23, 1943.
Time passes on
Memories last forever.
Doris, Margie and Susan Dain 30

COMING EVENTS

BOTTLE DRIVE — Berwick Bantam Hockey League Bottle Drive Sat., March 31, 1979. 30-2

FIFTIETH WEDDING ANNIVERSARY — Mr. and Mrs. Burns Hutt will receive friends and relatives in Chalmers United Church Hall, Finch, Ontario on the occasion of their Fiftieth Wedding Anniversary, Saturday, March 31, from 1-5pm. Best wishes only. 30-1

DUNDAS MILK PRODUCERS — Annual Banquet and Dance will be held on Sat., April 7 at North Dundas District High School. Dinner 7-9pm. Music - Zodiac's. Admission $6.00 per person. Tickets available from Milk Committee Members and at Agricultural Office. Deadline for ticket sales March 31. Everyone Welcome. 20 30-1

BINGO — Will be held in Chesterville Legion Hall (Br. 434) every Wednesday night starting Sept. 20 at 8pm sharp. 18 regular games at $10.00, one Winner-Take-All, four Share-In-The-Wealth, one Free game, one Progressive Jackpot $500.00. No minors - $16 and over. $1.00 at the door. 2tf

EUCHRE PARTY — In Fraternity Hall, Ingleside on Thursday, March 29th, 8pm. Prizes and lunch. Sponsored by I.O.O.F. 30-2

BLOSSOM FESTIVAL — Winchester Tours visit Niagara Falls and area during Blossom Festival, May 14 to 20th. Includes 3 nights, accomodation and sight seeing. Sold Out For brochure contact Winchester Tours and Travel Agency Ltd., 520 St. Lawrence Street, P.O. Box 340, Winchester, 774-2424. 29tf

RECEPTION — In honor of Donn and Linda Markell (nee Ferguson) at Chesterville Legion Hall on March 30, 1979, 8:30pm-1am. Music by Country Secrets. Everyone welcome. 30

MISCELLANEOUS SHOWER — In honor of Brenda Richards, Sat., March 31, 7:30pm at Trinity United Church Hall, Chesterville. Everyone welcome. 30-1

MOREWOOD BROOMBALL DANCE — Fri., March 30, 9pm-1am, Chesterville Community Hall. Music by Blaine's Disco. Admission $2. per person. 30-1

SAT., MARCH 31 — Welcome to our Third Step-dancing and traditional fiddling contest and dance. Program - Step-dancing 4pm, fiddling 6:45pm, dance 8:45pm, buffet 5:45-7:45pm. Admission $4.00 includes contest, dance and lunch, $7.50 includes buffet, contest, dance and lunch. Bonnie Glen, Hwy. 43, Alexandria. 30-1

EASTER DANCE — Saturday, April 14 at the Chesterville Community Hall, sponsored by the Winchester Township Snowmobile Club. Music by Shad's Disco, dancing 9-1. Admission $2.50 per person. Tickets available at Durant's Flowers, Winchester & Chesterville Pharmacies, club members and at the door. 32-3

WELDER CLINIC — Thursday, April 5, 7:30pm at Lannin's Garage, Chesterville. Sponsored by Forney Welders and United Co-operatives of Ontario, Chesterville (448-2377). Door Prizes. 31-2

EUCHRE — Osnabruck Women's Institute will sponsor a Euchre, Friday, March 30, 8pm in Osnabruck Hall. Prizes and lunch. Proceeds to go to the Cancer Society. 30-1

BERWICK W.I. — Extend an invitation to all our friends, men and women, to attend a Plant Party at the Berwick Community Hall on Tuesday, April 10, 1979. Parties will be from 2-4:30pm and 7:30-10pm. There will be a sale, demonstration and care of house plants. No admission charge. Refreshments served. 31-3

BENEFIT DANCE — Mr. and Mrs. Burrill Beckstead, March 31, 1979, Bouck's Hill Legion Hall. Bring cake or sandwiches. 30-1

APRIL IS CANCER MONTH — A complimentary kickoff luncheon will be held for all Chesterville District canvassers on Thursday, March 29, 12:30pm in the Drop-In Centre. Any canvasser not contacted via phone is welcome to attend. 30-1

WINCHESTER TOURS presents OBERAMMERGAU, May 1980 — Registrations are now being accepted for our fully escorted tour to Holland, Germany, Austria, Switzerland, Luxembourg and Blegium. Our tour includes a visit to Oberammergau and reserved seats to the Passion Play. (A once-in-a-lifetime-experience). This play is the life story of Jesus Christ and is only performed by the village residents every ten years. We have a very limited number of seats. For your reservation call Marg or Candy at 774-2424 or drop into our office at 520 St. Lawrence Street, Winchester. 29tf

RECEPTION — In honor of Doug and Pam MacDonald (nee Beckstead) at Finch Community Centre, March 30, 1979, 8:30pm-1am. Music by Westburg Union. Everyone welcome. 30

FARMERS & FARM WIVES — Information seminar - Income sharing, farm business structures, family law reform, etc. Discussions with Robert Lamb, lawyer; Howard Lough, C.A., and Herb Norry, farm management specialist. Tues., April 3, 10am-3pm. Edsel Byers Farm Equipment, Hwy. 43 west of Chesterville. BRING YOUR OWN LUNCH. Coffee, milk and doughnuts provided. $3 per person, $5 per family. 30-1

SPRING DANCE — The Annual Spring Dance sponsored by the Williamsburg Masonic Lodge No. 480 will be held on Saturday, April 7, 1979 at the Matilda Township Hall, Dixon's Corners. Music by "Nowickyj". Dancing 9-1. Admission $6.00 per couple. Tickets available at the door or from Lodge members. 31-2

BENEFIT DANCE — Sat., March 31, Avonmore Community Centre for Ken and Mavis (nee Robillard) MacDonald who lost their home by fire recently. Good music. Lunch served. 30

SPRING FASHION SHOW — Wednesday, April 4th, 8pm in Finch Community Centre. Sponsored by the Order of the Eastern Star, Finch. Fashions by Al-Mor Ladies Wear and Janmart Children's Wear of Chesterville. Admission $1.50. Refreshments. Prizes. 30

IN MEMORIAMS

IN MEMORIAM
BARKLEY — In memory of a dear mother and grandmother, Ruby Barkley, who left us suddenly on March 30, 1976.
It broke our hearts to lose you
But you did not go alone
Part of us went with you
The day God called you home.
Sadly missed by Ken, Betty, Debbie and Terry 30-1

IN MEMORIAM
SUMMERS — In fond and loving memory of a dear husband, father and son, Ronald Ernest Summers who passed away March 28, 1977.
We miss you now, our hearts are sore,
As time goes by we miss you more,
Your loving smile, your gentle face,
No one can fill your vacant place.
Ever remembered by Mother, Doreen and Children, Debbie, Marie, Donnie and Michael 30

IN MEMORIAM
McELHERAN — In loving memory of our son, Bill who has taken accidentally March 28, 1976.
The blow was great, the shock severe
We little thought his death so near
Only those who have lost can tell
The sorrow of parting without farewell.
Sadly missed by Mom and Dad 30-1

IN MEMORIAM
LALONDE — In loving memory of our dear daughter and sister, Estelle, who passed away April 4, 1973.
We did not see you close your eyes
Or hear your last faint sigh
We only heard that you were gone
Too late to say goodbye.
But, Estelle, it's a wonderful journey
From the old world to the new
Where the golden gates have opened wide
To let our loved one through.
The time we spent together, Estelle
The happy days we knew
Are loved again so often in memories of you.
Sadly missed and always remembered by Mum, Dad and Guy. 30-1

IN MEMORIAM
BROWN — In loving memory of Kenny Brown, who was taken suddenly March 31, 1978.
Just a prayer from us who loved you
Precious memory kind and true
In our hearts you live forever
Because we thought the world of you.
Your memory is our keepsake
Which we will never part
God has you in his keeping
We have you in our hearts.
Lovingly remembered and sadly missed by George and Carole 30-1

AUCTION SALES

FARM AUCTION
LIVESTOCK, FARM MACHINERY & MISC. ARTICLES

Lot. 36, Con. 3, Township of Osgoode on Dalmeny Road, 4 miles west of Hwy. 31 or 5 miles southeast of Osgoode. Watch for Auction Signs

SAT., APRIL 7
12:30p.m.

LIVESTOCK

24 Head of Livestock consisting of:
19 head of Hereford - Shorthorn Cows, bred for April and May; Purebred Charolais Cow, bred for spring; Hereford Heifer, open; Holstein Heifer, open; 2 Holstein Cows, bred for spring; Livestock have been tested for brucellosis.

PRODUCE

Hay, approx. 2,000 bales; Cob Corn, approx. 15 ton.

MACHINERY

New Idea Corn Picker, 1 row; Hanson 150 gal. Sprayer, trailer type with new pump; Allis Chambers 185 Diesel Tractor, with year-round cab, 900 hours, in excellent condition; Allis Chambers 160 Diesel Tractor, with fully hydraulic front-end loader and chains, good condition, 1650 hours; Kawannee Discs, 10 ft., with hydraulic lift; AC Cultivator, 19ft., with hydraulic fold-up wings; Overum Semi-Mounted Plow, 4-furrow, adjustable 14" -18", spring loaded reset; AC 500 Series Corn Planter, 4-row; Massey Harris Steel Wheel Seed Drill; New Holland 905 Self-propelled Swather, with crimper and 4 cylinder Ford engine; Massey Ferguson No. 3 Hay Baler; Fahr Centipede PTO Hay Maker, new; AC Hay Rake, p.t.o.; Allied Bale Stooker; 2 AC No. 90 Combines, all-crop pull type, with pick-up attachments; AC 720 Forage Harvestor, 2 row, with new knives, in good condition; Gehl 99 High Throw Forage Blower, like new; Kaston Forage Wagon, 16 ft. box with high sides; New Idea No. 208 Manure Spreader, with new apron; Smithe Rolles 180 amp. Welder, heavy duty; Quantity of Hen Layer Cages.

TERMS OF SALE — CASH

Auctioneers Note: Livestock are in top condition and machinery have been well maintained. Plan to attend early as there are no small items. Owners and auctioneers not responsible for accidents.

Prop.
FERGUSON FARMS
Auctioneers
STEWART JAMES — 821-2784
CARSON HILL — 821-2946
30-1

HEAVY MACHINERY AUCTION SALE
EMBRUN FARM LTD.

Lot 14, Con. 7, Russell County and Russell Township, 2 miles N. from Embrun Sale Barn on St. Pierre Road. Watch for Sale Signs and don't miss this sale. Canteen on Spot.

FRIDAY, APRIL 6
11:00 a.m.

4 Tractors as follows:
1976 Ford 7,000 Tractor, 1,500 hrs.; 1971 John Deere 4620, with cab, 135 h.p.; 1976 International 4,166, 4 wheel drive, 150hp., 1610 hrs.; 1968 Massey 175, with loader; 1978 Massey 750 Combine, diesel, air conditioned, 4 wheel drive, 4 row wide row head; John Deere Plow, 16", 6-furrow; International 700 Plow, 16", 5-furrow; 1977 International 400 Corn Planter, 8-row, monitor, cross feed hydraulic auger, 2-yrs.-old; International Cultivator, 20', with mulcher; B.W.F. John Deere Disc, 21'; 9 John Deere Wagons and 9 Lajoie Boxes; Gehl Forage Box, with wagon; Turner Forage Box; 6-ton Wagon, under box; Gehl Harvester, 2 row; International No. 6 Forage Blower and Pipes plus New Holland Pipe Distributor; Many Other Items.

TERMS — CASH OR CERTIFIED CHEQUES

Auctioneers' Note: Very good line of heavy machinery and in very good condition, 40 good pieces of Machinery plus all other smaller items and tools.

Prop.
EMBRUN FARM LTD.,
Embrun, Ont.
Inf.: 613-443-5747
Don Campbell
Auctioneers
LEO MENARD — 232-3916
REGENT MENARD — 443-2884
DELMER SPRATT — 822-1351
30-1

AUCTION SALE
HOUSEHOLD EFFECTS, ANTIQUES & CAR

The Estate of Mrs. Rosemond Dillabough, Lot 13, Concession 7, Township of Williamsburg, 9 miles North on Church Road.

SATURDAY, APRIL 7
12:30A.M.

Frigidare Fridge; G.E. Wringer Washer, (new); Electrohome Colored T.V., 20", 2 years old; 2 Chesterfields & Chairs; Electric Heater; Electric Kettle; Toaster; Iron; Hot Plate; Trilight Lamp; Electric Lamps; Bedding; Bed Springs & Mattress; Ironing Board; Wardrobe; Pots & Pans; Vacuum Cleaner; Radio; Dishes; Water Pail Heater; Tools.

ANTIQUES

John Raper Piano & Bench, Perfect Cond.; Extension Table & 6 Chairs & Sideboard; Findlay Supper Oval Coal & Wood Stove, perfect condition; Rocking Chair & Matching Armchair; 6 Matching Press Back Chairs; 3 sets of Dishes; Dishes; 6 piece Toilet Set; Picture Frames; 3 Parlour Tables; Singer Treadle Sewing Machine; 2 Kitchen Cupboards; Wicker Baskets; Small Tables; Chaise Lounge; Platform Rocker; Mirrors; Foot Stool; Writing Desk; Stands; Rocking Chair; Radio & Speaker; Dresser & Matching Wash Stand; Wash Stand; Sewing Basket; Jewellery; 2 ¾ Steel Beds with Brass Trim; 2 Blanket Boxes; What-Knott; Trunks; Quilts; Sealers; Brass Wringer Washer; Wooden Washer; Milk Bottles; Silverware; Wooden Planes; Horse Harness; Sap Buckets; Milk Cans; Wheel Barrel; Walking Plow; Deer Head;

CAR

1946 Chevrolet Car, 4-door, good condition. Numerous other articles.

TERMS — CASH
Auctioneer
HAROLD BALL
448-3161
31-2

AUCTION SALE

Lot A 7 Con. Township of Russell, Russell County, on the St. Marie Road, 3 miles South of the Village of Embrun, on the former Harold Sheldrick Farm.

Having sold my farm, the following machinery will be sold:

SATURDAY, APRIL 7
1PM

1977 - 120 Zetor diesel tractor, 4 wheel drive, front-end loader; 1972 - 384 Leland diesel tractor.

Haying Equipment

9'3" cut Gehl Haybine; New Idea Avco Rake; 3 new Hay Wagons 8, 9, 10 tons with flotation tires; 44' speed king elevator; New Holland Hay Chopper; 2 Feeder Wagons; Stooker.

Corn Equipment

John Deere 4-row plateless Corn Planter; 718 New Holland Forage Harvester, 12 knives 1977; 2 self unloading wagons - Gehl & Farmhand; Gehl Blower; 2 row Corn Picker - New Idea; Gravity Wagon; Weed Sprayer.

Tillage Equipment

3-furrow 18" bottom Norcan Plow; 4-furrow 16" Semi-mounted M.F. Plow; Double Discs; Chain Harrows; Fertilizer Spreader; 790 New Holland Manure Spreader.

Miscellaneous

Grinder Mixer; North American Snow Blower; Cement Mixer; Poster Auger.

Auctioneer's Note: This equipment is in excellent condition.

TERMS — CASH
Auctioneers
LEO MENARD — 232-3916
REGENT MENARD — 443-2884
DELMER SPRATT — 822-1351
30-1

Public Works Canada / Travaux publics Canada

SEALED TENDERS for the projects or services listed below, addressed to Chief, Contract Policy and administration, National Capital, Department of Public Works Canada, L'Esplande Laurier, East Tower, 16th Floor, 140 O'Connor Street, Ottawa, Ontario, K1A 0M3, will be received until 3:00 P.M. on the specified closing date. Tender documents can be obtained through the Plan Distribution Office, same address as above, Telephone No. 992-6433.

SERVICES

Caretaking and Interior Cleaning, Canada Post Building, Crysler, Ontario.

Tender documents are also available from the Postmaster, Post Office, Crysler, Ontario.

Closing Date: Thursday, April 5th, 1979
Deposit: Nil

The lowest or any tender not necessarily accepted.



Vans for camping
Vans for working.
Vans for recreation.
Vans for transportation.
Vans for fun.
OVER A DOZEN IN STOCK!
Telephone (collect)
774-2620
At the Crossing
WINCHESTER
ANGUS
PONTIAC - BUICK
GMC
OPEN:
Mon. thru Thurs.
9 a.m. to 9 p.m.
Fri. and Sat.
9 a.m. to 5 p.m.

Auction Sales

SATURDAY, APRIL 7 — Estate of Mrs. Rosemond Dillabough. Household Effects & Antiques. 4 miles South of Chesterville.

SATURDAY, APRIL 14 — John Testerink. Farm Machinery & Household Effects - Chesterville.

FRIDAY, APRIL 20 — Mrs. Josephy Manley. Farm Machinery & Feed. 4 miles West of Berwick.

SATURDAY, APRIL 21 — Estate of Arthur Loucks. Household Effects, Furniture & Antiques. 4 miles North of Williamsburg, 1 miles West on Hess Road.

SATURDAY, APRIL 28 — Mr. Mahlon McIntosh. Machinery, Furniture & Antiques. 4 miles West of Winchester Springs at Toyes Hill.

SATURDAY, MAY 5 — Mr. Lawrence Cameron. Machinery, Furniture & Antiques. 1½ miles straight North of South Mountain.

SATURDAY, MAY 19 — Mr. Cecil Strader. Machinery, Furniture & Antiques. 2 miles South of Winchester.

Auctioneer
HAROLD BALL
448-3161
29tf

HONDA GAS ENGINES
3, 5, 7, 10 H.P.
FROM
$230.00 UP
ROBERTSON FARM EQUIPMENT
3058 PITT STREET
932-2841
CORNWALL



Leroy Empey, Sales Manager at Mel Johnston Chevrolet Oldsmobile Limited, Kemptville, is pleased to introduce Mr. C. Clifton Barkley of Williamsburg. Cliff has joined my sales staff with 15 years experience in helping and pleasing customers in choosing their new or used cars. He is ready to help you select one of our many new Chevrolet or Oldsmobile line up for your driving needs.

Please contact Cliff at 258-3403 Collect. Now is the best time to talk a deal.

We at Johnstons welcome Cliff. He is a professional and we wish him many more years of successful selling.

Mel Johnston Chev-Olds Ltd.
Kemptville,
Small Town Canada

USED CARS & TRUCKS

1978 PLYMOUTH VOLARE — 4-door
1978 TOYATO — 2-door
1977 CHRYSLER STATION WAGON — Loaded
1977 DATSUN HATCH BACK Red
1977 DATSUN — 2-door sedan
1976 DATSUN — 2-door Automatic
1976 DATSUN F10 — Front Wheel Drive
1976 DATSUN STATION WAGON — One Owner - like new
1976 OLDS CUTLASS — 4-door Sedan
1974 CHEVELLE — 4-door, one owner
1973 PLYMOUTH VALIANT — 4-door, 6-cyl., automatic
1972 DATSUN 1200 SEDAN — Automatic

TRUCKS

1979 FORD — 6-cyl., std., ½-ton
1977 DATSUN PICKUP — With Camper Top
1975 DATSUN SPORT TRUCK
1975 DATSUN SPORT TRUCK — One Owner
1972 DATSUN SPORT TRUCK
1971 DODGE PANNEL WINDOW VAN — 6 cyl. automatic

BOGART MOTOR SALES
THERE'S MORE FUTURE IN A DATSUN.
DATSUN
CHESTERVILLE
448-2488

WELDER CLINIC
Thurs., April 5
7:00PM
Forney WELDERS and SUPPLIES



LANNIN'S GARAGE
CHESTERVILLE
DOOR PRIZES
SPONSORED BY FORNEY WELDERS AND UNITED CO-OPERATIVES OF ONTARIO
CO-OP
CHESTERVILLE
448-2377

Lyman Philip Ault dies in WDMH March 20

Retired farmer Lyman Philip Ault died March 21 at Winchester District Memorial Hospital after suffering from emphyzema for 15 years. He was 79.

Born in Winchester Springs to the late Philip Edwin and Sarah Ault, RR1 Lunenburg, Aug. 31, 1900, he spent 60 years of his life in Ingleside. He was a member of the Pentecostal Church, Long Sault.

He is sruvived by his wife, Grace Irene MacMillan, Finch, whom he married Feb. 22, 1941, in Cornwall. He is also survived by two sons, Malcolm and Donald; two daughters, Mrs. Doreen Barry, Lunenburg, and Mrs. Joyce O'Neil, Embrun; two brothers, Charles and Olin, both of Ingleside; two sisters, Mrs. Annie Thompson, Ottawa, and Mrs. Verna Watson, Williamsburg, and seven grandchildren.

Rev. Robert Stevens conducted the funeral Fri., March 23 in Finch. Interment will be at Sprucehaven Cemetery, Brinston. Pallbearers were Garnet Ezard, Keith Groves, Morley Warner, Keith Swerdfeger, John Cameron and Doug Warner.

COLQUHOUN (Special) - Mrs. Alice Blondeau, Burlington, returned home Sunday after having spent a week with her daughter Mrs. Wayne Collins, Mr. Collins and Tracey.

Fawcett's Spring Select Sale
will be held at
Fawcett's Sale Arena
WINCHESTER
on
Friday, April 6th
Commencing at 1:00 p.m.

65 head of Registered Holsteins, impressive pedigrees and tight to match. All individually inspected and selected. Several Very Good Cows, some with possibility of classifying higher. Some top breed heifers. Three senior yearlings (good show prospects for this year), 4 service age bulls with deep pedigrees.

SEMEN SELLING

"Ned", "Sir Winston", "Dairy King", and "Rockman".

CATALOGUES AVAILABLE ON REQUEST

Many of these cattle are Free Listed, all carry Health Certificates.

AUCTIONEERS
Mahlon Zeron and Hugh Fawcett
Fawcett Bros. Sales Service
774-3610 WINCHESTER 774-5710

TWO COMPLETE MILKING HERDS
selling at
Fawcett's Sale Arena
WINCHESTER
Friday, March 30th
Commencing at 1:00 p.m.

31 cows: Purebred and grade Holsteins. Milking herd of Melvin Gardner, Bainsville.

20 cows: Purebred and grade Holsteins. Milking herd of William Stewart, Winchester. This herd averages over 4% at the dairy year round.

A group of large cattle in top condition with good udders. Many just fresh or springing, mostly sired by E.B.I. sires.

BOTH HERDS ARE FREE LISTED

Also selling a few added consignments which will be all tested or free listed.

AUCTIONEERS
Mahlon Zeron and Hugh Fawcett
Fawcett Brothers Sale Service
WINCHESTER
Allison 774-3610 Ralph 774-5710

COMPARE AT THE BUTCHER SHOP

FROM THE BAKE SHOP
DUCHIE DOUGHNUTS **6/79¢**
WHITE BREAD LOAF **59¢**

MEATS

GRADE A CHICKENS, 3-4 lb. avg., per lb. 75c
CHICKEN LEGS, lb. $1.09
CHICKEN BREASTS, lb. $1.19
TURKEY DRUMSTICKS, lb. 69c
SIDES OF PORK, lb. 95c
CUT, WRAPPED & FROZEN
SIDES OF BEEF, lb. $1.49
CUT, WRAPPED & FROZEN

PRODUCE

CELERY, each 55c
LETTUCE, each 55c
NO. 125 ORANGES, per doz. 99c

EARL'S MEATS
PHONE: 448-2324 Chesterville, Ont.

MARCHES M/M FOODMARKETS

WEEKLY SPECIALS

WIZARD **AIR FRESHENER** **2/$1.**

PEPSI-COLA 40 OZ. BOTTLE **3/$1.**

TV CREAMERY **BUTTER** **1.41 lb.**

FACELLE ROYALE **PAPER TOWELS** 2-Ply **.99**

LAVO LIQUID **BLEACH** 2 L. CONT. **2/88¢**

FASCINATION **KERNEL CORN** 12 OZ. TIN **3/$1.**

MOUNTAIN BLEND **COFFEE** 1 LB. BAG **$2.69**

NO. 1 GRADE **CELERY STALKS** **.48** EACH

GRADE "A" BEEF OUTSIDE **ROUND ROAST** **2.58 lb.**

FLORIDA **ORANGES** 5 lb. bag **$1.48**

TENDERIZED **STEAKS** **$2.88**

SCHNEIDERS ALL BEEF OR RED HOT **WEINERS** **$1.38** 1 LB. PKG.

SEEDLESS **CUCUMBERS** **.58** EACH

HARDWARE

Imperial 8oz. Yacht Mop, each $1.88
Sump Pumps, All Metal Const. $49.95
Sturdy Steel Adjustable Rakes with Aluminum Handle $6.95
Peat Moss - 3 peck $1.75
2 cu. ft. $3.79
Steel Tray Wheelbarrow, 10x1.75 ..... $16.95
Lustroware Heavy Duty Pail, 11 qt., ea. $1.38

Sunworthy Wall Paper
Beautitone Paints & Varnishes for Interior Walls & Woodwork

B. C. RED DELICIOUS **APPLES** **.48** LB.

CELLO **TOMATOES** **.79** LB.

FULTON BROS. LIMITED
ELECTRICAL APPLIANCES 448-2195
HOME HARDWARE 448-2345

Seaway Valley Tourist Council seeks manager to find alternative funds

CORNWALL (Staff) - Seaway Valley Tourist Council (SVTC) will be searching for a full-time manager as soon as it receives its annual per capita grants from four local councils.

Until now the council has operated with a part time manager. It hopes to alleviate the uncertainty caused by delays in grants from the local contributing municipalities by altering its basis for funding with the help of a full-time manager.

At the monthly meeting in Cornwall, March 21, marketing committee chairman Ed Katz proposed a guaranteed annual salary of $12,000 for a full-time manager with a supplemented income of $3,000 based on percentage revenue derived from fund-raising projects and membership drives.

Mr. Katz emphasized self-sufficiency for the tourist body. Money from the municipal grants is not enough and comes too late to be able to plan projects in advance, he said. By finding private funding sources - namely memberships - the tourist council would have more control over its funds and its planning, said Mr. Katz.

Now, because it must rely on the public purse, it is not only discouraged from soliciting private membership but must wait until early spring before receiving grants needed to proceed with its summer plans.

SVTC receives a 15 cent per capita grant from United Counties, City of Cornwall, Leeds-Grenville and Prescott Town councils.

Only Prescott has awarded it a requested 25 cent per capita grant this year.

SD&G United Counties council has delayed its decision for the 66 per cent increase until it meets with Cornwall at the city's budget meeting this month. The tourist council hopes for a decision from Leeds-Grenville after its March 29 presentation of its 1978 plans. All other councils have heard these projected plans.

The annual $7,500 grant from United Counties has been held up this year because of objections raised by two members. Roxborough and Charlottenburgh reeves George Crites and Adrian Gadbois accused the tourist council of promoting private operations more than tourist attractions at the United Counties January meeting.

Total grants last year amounted to $19,573, the largest sums coming from Cornwall and United Counties at 15 cents per capita. A 25-cent per capita grant would increase the budget to approximately $32,588.

With the extra money it will hire a full-time manager who would build a fund for the council separate from the public grants. This would enable the SVTC to act without municipal grants for three years, Mr. Katz said.

Membership would be the biggest source of income in addition to fund-raising projects in the area. Eastern Ontario Travel Association spokesman Bill Elliott suggested an alternative method of funding - matching grants dollar for dollar.

This bid for self-sufficiency comes at a time when the SVTC is unsure of its financial backing yet has a deadline to meet for producing its yearly brochure. With only $18,000 in the kitty so far this year, "We're stymied," said Mr. Katz, if the SVTC does not get the grants it needs by April.

The delay has meant a limited edition of brochures - 40,000 or 50,000 instead of 115,000. Also, because of the shortage of time, Mr. Katz hired the services of a printer without tendering in order to have the brochures ready by mid-May.

Norm Grace, a Cornwall councillor, drew attention to a motion passed by the SVTC last fall calling for tenders for printing contracts. The motion does not bind the present tourist council because there is no approved constitution, replied secretary Bill LaSalle.

To ensure that all future contracts be tendered during the present council's duration, new member Roy Brister of Morrisburg, tabled a similar motion calling for tenders on any subsequent contracts.

To avoid similar situations, Mr. Elliott offered to bring in EOTA's constitution at the April meeting as a guide to formulating one for the tourist council.

Nevertheless, some members were not pleased with Mr. Katz's decision to hire the services of The Print Shop without tendering beforehand.

"If it's public money we have to tender it," said Winchester Village deputy-reeve Bob Carkner.

The Print Shop will print a four-color brochure slightly smaller than last year's for approximately 20 cents per copy. Last year the cost of a larger two-color brochure was about 14 cents per copy. For $8,000 Mr. Katz estimates 40,000 brochures will be printed.

The increased per capita grant requested would also pay for two or three regular bus tours east and west of Cornwall to area historical sites. Before these are launched during the summer months, council plans promotional tours for government officials, tourist representatives and press.

Another charge the council has initiated is rotating its meetings within the area instead of conducting them solely in Morrisburg. Mr. Elliott praised this move, saying the council is "picking up its socks".

Since the last meeting, the council has recruited three new members from the Cornwall and District Hotel, Motel and Restaurant Association.

Council has also agreed to arrange a meeting of area historical societies to launch a heritage committee to preserve historical sites in SD&G after Bishop Eugene LaRocque, Alexandria, said local associations were "going astray".

Tourist package postponed to fall

CORNWALL (Staff) - A 50-brochure promotional tourist package endorsed by the Seaway Valley Tourist Council in February has been abandoned until the fall, secretary Bill LaSalle announced at the council's March meeting here last Wednesday.

After a two-week blitz campaign of the area, Bus Banners Incorporated, Brockville, was unable to recruit enough participants for the package before the May deadline.

Most businesses approached had not budgeted the $400-$450 this year needed to cover printing costs of the 15,000 brochures they would have to provide for the package. In addition to this cost would be a $100 fee to Bus Banners to participate in the package.

Timing was bad, admits Ralph Hurley, spokesman for the advertising firm, in a telephone interview Monday. But he is confident businesses approached in the fall will participate if given the time during the winter months to budget for the brochures.

The advertising company hopes to profit by selling 5,000 of the 15,000 packages to Kinney Drug Stores throughout northern New York State at a cost of $2 each. Packages distributed in the United States by Bus Banners would include $500 worth of coupons - $10 worth from each business.

The 10,000 distributed in Canada - Mr. Hurley hoped through the distribution network of Eastern Ontario Travel Association (EOTA) - would be given away free but without the coupons.

Bill Elliott, representative for EOTA, objected to free distribution at the February meeting of the tourist council and advised council to charge one cent per brochure for distribution because it was private promotion carried out at the public expense.

Mr. Hurley maintained Monday that Bus Banners would put together the package at a cost of $100 per participant and distribute them through EOTA outlets. He did not specify whether the advertising company would be willing to pay for distribution.

$30,000 granted to pave South St.

(Staff) - Village council has applied for a $30,000 supplementary grant to pave, curb and gutter South St. this year and Monday night added supplementary requests to the Ministry of Transportation and Communications for funds for the repaving of a section of College and Emma Streets.

Because of the cost of the reconstruction of South St. work has been spread over three years and council has budgeted $60,000 for its completion this year. The original estimate for paving providing curbs and gutters for the street was $50,000 but has risen because of the increased cost of asphalt, council was told.

The decision to include College St., from South to Mary, in this year's program was made at the request of councillor Bert VanKessel, who said the street has been on the priority list for several years. A new granular bed was applied to Emma St. last year and the roadway was to have been repaved in 1979.

By tendering all three jobs at once, council feels it will get a better price for each project.

Seminars a success

CORNWALL (Staff) - Response to the Ministry of Industry and Tourism's free one-day hospitality training seminars has been overwhelming, according to ministry consultant, Bob Bathgate.

At a meeting of the Seaway Valley Tourist Council here March 21, Mr. Bathgate reported 40 confirmed meetings are to be held during April and May - the two months earmarked for the certificate course. Offered primarily in conjunction with local Chambers of Commerce, the course has drawn an unexpected interest from high schools.

Aimed at polishing the image of front-line employees who will be dealing with tourists, the one-day seminar is a basic course in public relations. The "high-priority" program was launched for the first time this year at a large - though undivulged - cost to the ministry.

Mr. Bathgate hopes to arrange for the one-day seminar in Chesterville and Winchester.

CORPORATION OF THE
UNITED COUNTIES OF STORMONT,
DUNDAS AND GLENGARRY

NOTICE

Please take notice that the Council of the Corporation of the United Counties of Stormont, Dundas and Glengarry proposes to pass a By-law to stop up and sell the soil and freehold of that portion of the formerly travelled public road situated between the Townships of Finch and Roxborough in the County of Stormont, and being described as Parts 4 and 5 on a Plan of Reference desposited in the Registry Office for the Registry Division of Stormont on November 14, 1978, as Plan 52R-1202.

A Committee of Council will hear in person, or by his Counsel, Solicitor or Agent, any person who claims that his land will be prejudicially affected by the By-law and who applies to be heard within twenty-one days of the final publication of this notice.

Dated at Cornwall, Ontario, this 16th day of March, 1979.

R.J. Lapointe,
Administrator and Clerk-Treasurer.
33-4

HELP WANTED
HOUSE INSTALLER
Must Have Class 'A' Drivers Licence
Apply in person to:
MORE-WOOD HOMES LTD.
Morewood, Ontario
448-2629

DAVID BROWN CONSTRUCTION


EXCAVATING & EQUIPMENT RENTALS
SEWER & WATER INSTALLATION
BACKHOE, TRUCKING & BULLDOZING
SAND & GRAVEL ASPHALT PAVING
Residential & Commercial
For FREE Estimates Call:
INGLESIDE — 537-2260

PAUL STEWART ELECTRONICS
Elma, Ontario
448-3415
Telephone Hours:
9AM-12 Noon
6PM-9PM
QUALIFIED TECHNICIAN
for
Washers, Dryers
Fridges, Stoves
T.V.'s, Hi Fi's
Antenna's & C.B. Radios

LEO A. LALONDE ELECTRIC
Commercial
Industrial
Residential
Electric Heating Specialist
987-2910
Box 222
Crysler

Income Tax Returns
Specializing in Farm and Personal Returns
CITY INCOME TAX
Eastcourt Mall
Cornwall, Ontario
933-0714
Daily 9-9
Sunday — 12noon-4pm
[Open Year Round]

UNIFORM BOUTIQUE LINGERIE
357 Montreal Rd., Cornwall

•NURSES CAPS
•PANT SUITS
•JUMPSUITS
•CULOTTES
•SKIRT SETS
•MATERNITY
•LINGERIE, HOSIERY & DUTY SHOES
•LAB COATS, JACKETS.
938-1770
HOURS — MON. WED. 10AM-6PM
THURS. & FRI. 10AM-9PM
SAT. 10AM-4:30PM

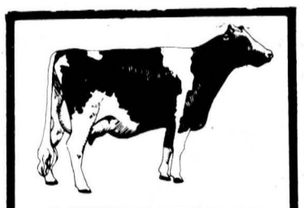
ATTENTION FARMERS
WE PICK UP YOUR DEAD, SICK AND DISABLED COWS AND HORSES
PROMPT SERVICE
CALL COLLECT
HERB LOUCKS
WINCHESTER
774-6916 or
MACHABEE ANIMAL FOODS LTD.
ST. ALBERT
(613) 987-2818

MacGILLIVARY'S OUTFITTERS

315 CLARK AVE.,
CORNWALL, ONT.
933-4867
BAGPIPES
HIGHLAND SUPPLIES
TARTAN BY THE YARD
ANYTHING SCOTTISH WE HAVE IT!

SULLIVAN BROS. CONSTRUCTION
(CHESTERVILLE) LIMITED
- FILL, ROAD GRAVEL, CRUSHED STONE
- BULLDOZERS
- BUILDING FOUNDATIONS
- HOUSE MOVING
- AIR COMPRESSOR
- MANURE PILE REMOVAL

PHONE FOR PRICES
448-2332

TENDER
VILLAGE OF FINCH
Tenders will be received by the undersigned up until 1:30pm, April 2, 1979 for the purchase and removal of a corrugated metal building approximately 20'x40' in size.
Highest or any tender not necessary accepted.
M.A. BOYER,
Clerk-Treasurer
Village of Finch
Box 200
30-2

TOWNSHIP OF ROXBOROUGH
TENDER FOR GRAVEL OR ROCK
Sealed Tenders, will be received by the undersigned until 5:00 P.M., Monday, April 2, 1979 for the following:
Approximately 15,000 cu. yds. or 20,000 tons crushed gravel or rock more or less modified (5/8 minus) spread on any township road.
Approximately 3,000 cu. yds. or 5,000 tons more or less of 3" minus gravel spread on any Township road.
Tenders to be submitted on Township Tender Forms which may be obtained at the Office of the undersigned. Lowest or any tender not necessarily accepted. Subject to approval of Ministry of Transportation and Communications.
W.E. Wright,
Clerk-Treasurer,
Box 189,
Moose Creek, Ontario.
K0C 1W0
30-2

ORIGINAL BRIGGS & STRATTON SERVICE PARTS
SMALL ENGINE
PARTS
WISCONSIN
MTD • BOLENS
Dealers & Garages Check Our Prices Before You Buy!
POWER PRODUCTS LAUSON PEERLESS TECUMSEH
WHY WAIT FOR THAT PART WHEN WE MAY HAVE IT IN STOCK
STEWART ELECTRIC
OSNABRUCK CENTRE
537-2101

SAMUEL J. PATTERSON, C.G.A.
CERTIFIED GENERAL ACCOUNTANT
ACCOUNTING • BOOKKEEPING
INCOME TAX SERVICE
P.O. BOX 100 — MOREWOOD, ONT.
448-3015

J.M. SEGUIN
BLDG. SUPPLY SPECIALTIES
• WINDOWS & DOORS
• KITCHEN CABINETS
• INTERIOR TRIM
629 NOTRE DAME
EMBRUN • 443-3508

PROFESSIONAL DIRECTORY

FRED S. COONS INSURANCE AGENCY LTD.
Fire, Auto, Casualty and Life Insurance
Chesterville 448-2398
Nov. 79

DOUGLAS W. MILLS
CARTERED ACCOUNTANT
219 AUGUSTUS ST.
CORNWALL, ONTARIO
932-8595
Mar. 79

BICCUM AND McINTOSH LTD.
FOR COMPLETE INSURANCE SERVICE
Fire—Casualty—Life
Phone Collect
Larry Stevens
Chesterville — 448-2854
Oct. 79

LICENSED AUTIONEER
I solicit your attention:
I can give you a Complete Business-Like Sale Management Service. Costs no more.
R. HAROLD BROWN
Cornwall, R.R. 2
Phone 932-7925 Area Code 613
March 78

HAROLD D. POAPST
Insurance and Real Estate Broker
Representative
GRENVILLE INSURANCE CO.
Automobile, Fire, Casualty, etc.
Phone Us Collect
Ph. 774-2602 WINCHESTER
Aug. 79

KINNKAID AND LONEY MONUMENTS
Smiths Falls, Ontario
Monuments erected anywhere in Eastern Ontario
Smiths Falls 283-3480 Morrisburg 543-3184
Chesterville Area—
GERALD HOLMES
Evenings — 774-3544
Authorized Dealer for
ROCK OF AGES MEMORIALS
Sept. 79

WARD & BERGEVIN
G.H. WARD & PARTNERS
Comptables Agrées
Chartered Accountants
CASSELMAN, ONTARIO — K0A 1M0 TELEPHONE 764-5553
EMBRUN, ONTARIO — K0A 1W0 TELEPHONE 443-5201
Feb. 80

Sunday Services
Let us Worship Together


Chesterville Christian Fellowship Church
Pastor: D. Laronde
SUNDAY, APRIL 1, 1979
Sunday School — 10 AM
(Primary, Junior & Adult Classes)
Worship — 11 AM
Sermon — Resurrection
Christian Facts
Every Wednesday Evening
7:00 PM — Full Gospel Bible & Prayer Meeting
Mr. N. Lukach
EVERYONE WELCOME
May 79

THE NEWINGTON WESLEYAN CHURCH
Rev. Thurland D. Brown
346-5422
SUNDAY, APRIL 1, 1979
10:00AM — Sunday School
11:00AM — Morning Worship
Evening Location
To Be Announced
May 79

PRESBYTERIAN CHURCH
Chesterville - Morewood
Rev. Fred J. Reed
Minister
SUNDAY, APRIL 1, 1979
St. Andrews — 9:45am
Sunday School — 10:45am
Morewood — 11:15am
Sunday School — 11:15am
Dec. 1979

PRESBYTERIAN CHURCH DUNBAR
SUNDAY, APRIL 1, 1979
9:30am — Communion Service
The Rev. W. Lloyd MacLellan, D.A.B.D.D.D. Minister
Apr. 79

ST. MARY'S CATHOLIC CHURCH
Chesterville, Ont.
SUNDAY, APRIL 1, 1979
Holy Mass:
Saturday — 7:30pm
Sunday — 9:00 and 11am
Weekdays — 9:00am
Rev. J. Appelman, Pastor
Sept. 79

CHRISTIAN REFORMED CHURCH
Williamsburg
Rev. L.T. Schalkwyk, B.A., B.D.
SUNDAY, APRIL 1, 1979
Morning Service — 9:30am
Afternoon Service — 2:30pm
All who read this are invited to worship the Lord with us.
May 79

HOLY TRINITY ANGLICAN CHURCH
Rev. J.D.A. Dobson
774-2236
SUNDAY, APRIL 1, 1979
SERVICE — 9AM
Holy Communion
Feb. 1980

KNOX PRESBYTERIAN CHURCH
Crysler, Ontario
SUNDAY, APRIL 1, 1979
Morning Worship 9:45am
Rev. J. Vanderwal

UNITED CHURCHES
Chesterville — Morewood
Rev. L.Mac D. Ferguson
SUNDAY, APRIL 1, 1979
Morewood
Morning Worship — 9:30am
Sunday School
Chesterville
Morning Service — 11am
Sunday School
EVERYBODY WELCOME
Dec. 78



PC candidate out on the hustings

Progressive-Conservative candidate Dick Aubry was out on the hustings last Friday night, attending at get-acquainted party at the Treasure Island Inn in Ingleside. Huddling with the candidate are, from left, Osnabruck PC chairman Gordon Ross, SD&G provincial PC president Clayton "Oscar" Ouderkirk and Ingleside resident Art Mason. Sitting in on the discussion is, at right, Treasure Island proprietor Ernie Tierney.

- staff photo -

Cancer Society begins drive

MORRISBURG (Special) - "The campaign against cancer had reached a new state and we hope to see some new discoveries in the not-too-distant future," says Norman G. Bayne, 1979 Campaign Chairman fo the Dundas County Unit of the Canadian Cancer Society.

The Cancer Society's annual fund-raising drive is in April. Chesterville Branch campaign chairman is Dennis Molloy.

He said scientists are in agreement that the ultimate defeat of cancer is edging nearer.

"New fields of discovery are opening and new dimensions are being added to research programs throughout the world, particularly to the National Cancer Institute of Canada and its broad research program. As the research forges ahead some cancers considered incurable only a few years ago are becoming manageable - even curable."

The Canadian Cancer Society supplies most of the necessary funds to carry out the work of the Institute. On the present basis, almost 100 per cent of the institute's income for cancer control is derived from the Cancer Society. In 1978 the institute approved 157 applications for research grants and fellowships with a total expenditure of over $11-million.

"Our ultimate objective is, of course, to wipe cancer out and if those battling to control cancer continue to receive the generous support of the people of Dundas County we may see that come about," says Mr. Bayne, a Morrisburg lawyer.

District News

Mr. and Mrs. Bill Coulthart and Angela and Steven of Ottawa were callers on Sunday to Mr. and Mrs. Harry Holmes.

Congratulations to Mr. and Mrs. Murray Shane on the birth of a daughter, Megan Catherine.

Mr. and Mrs. Rae Casselman spent Sunday with Mr. and Mrs. Brian Casselman and Michelle of Winchester.

The friends of Grace Myers were sorry to hear that she fell recently and fractured her ankle.

Mr. and Mrs. Douglas Casselman enjoyed a holiday in Bermuda with the former's sister and brother-in-law, Mr. and Mrs. Kim Hecht.

Auditor-General to open Maxville Games

MAXVILLE (Special) - J.J. Macdonell, Auditor General of Canada, will open the Glengarry Highland Games here Sat., Aug. 4.

A native of Williamstown, Mr. Macdonell has taken on a high profile since his appointment to the role of Auditor-General - the public servant who keeps a sharp eye out for waste in federal spending.

The Glengarry Highland Games is again expected to attract up to 40 pipe bands for the North American Pipe Band Championship.

Current champions are the Macnish Pipe Band of St. Thomas, Ont.

They are expected to be back along with such challengers as the Guelph Pipe Band, the Clan MacFarlane Band of St. Catharines, the Toronto and District Pipe Band, the General Motors Band of Oshawa and Toronto Scottish.

Also in attendance will be the Denny and Duniface Band of Washington, DC and the Worcester Kilties from Massachusetts. Many of these are champion class bands which are familiar to Highland Games crowds in Maxville.

This will be the 32nd annual edition of the games in this village of 800. Crowds have been averaging 20,000 for many years. The grounds are spacious and there is plenty of camping and parking areas.

In his letter of acceptance as games guest of honor, Mr. Macdonell said: "I am proud of my Glengarry ancestry and I look forward to meeting you at Maxville".

District News

WINCHESTER SPRINGS (Special) - Mr. and Mrs. Brian O'Connor and family spent a few holidays in Florida.

Messrs. Brian McIntosh, Tony Westonbroek and Denzil Robinson enjoyed the Holstein Bus Tour to Quebec on Tuesday.

Mr. and Mrs. Robin Bierworth and Sandra Elaine, visited the latter's parents in Florida for the past ten days.

ONE MONTH FREE RENT
in Morrisburg's modern Townhouse Development
(if lease signed prior to May 1st 1979)

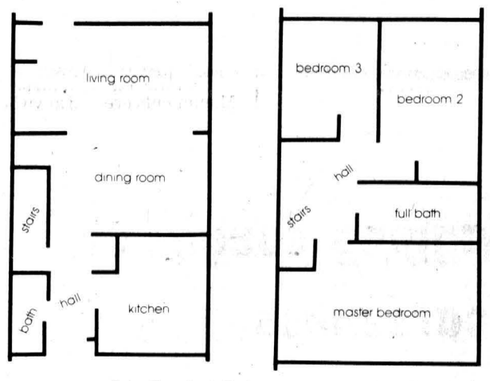

a Tarian Consultants Corporation development

three full size bedrooms
one and a half baths
fully carpeted
living and dining rooms
fridge and stove included
modern kitchens
full basement
private back yard

for further information contact
543-2123
model suites ready for public viewing - April 1st, 1979

9¾% RESIDENTIAL
First Mortgages
"The Best Deal For Homeowners"
• Buying A Home • Selling A Mortgage
• Consolidating Debts • Home Improvements
• Mortgage Coming Due • Cash For Any Purpose
12% Second Mortgages
Vic Blake
443-3633 - 443-3735
596 NOTRE DAME,
EMBRUN, ONTARIO
"Your Independent Mortgage Broker"

Mortgages
Up to 95 per cent, Current Rates, First, Seconds, Residential, Commercial, Construction, Refinancing, Existing Mortgages Bought and Sold.
CALL COLLECT
primor equities limited
99 King Street East,
Gananoque 613-382-4759

IT'S MORE THAN A GOLD JACKET. IT'S OUR PERSONAL COMMITMENT TO YOU.



When your Neighborhood Professional™ wears our Gold Jacket, it's a reminder to take special care of all the details that go into selling your home. From showing it off properly, to understanding the complex, ever-changing rules and regulations that underpin the paper work. In short—to be professional.

When you're ready to sell, call CENTURY 21 first. You'll quickly understand why our Gold Jacket stands for a personal commitment to you, and your every real estate need.

Century 21®
Biccum & McIntosh Real Estate Ltd.
MEMBER BROKER
504 MAIN STREET, WINCHESTER
TELEPHONE 774-2832
Office Hours, Monday to Friday, 9 a.m. to 9 p.m. - Saturday, 9 a.m. to 5 p.m.

— AFTER HOURS TELEPHONE —

Al Loynachan	346-2036	Harvey MacIntosh	448-2595
Lorraine Lefebvre	448-2454	Doug Vasey	774-2213
Larry Stevens	448-2875	Bill Gibson	989-5319
Gwen Berry	774-2002	Rita MacDonald	448-3335

WE'RE THE NEIGHBORHOOD PROFESSIONALS.™
1978 Century 21 Real Estate Corporation, ® Licensed Trademark of Century 21 Real Estate Corporation.
Printed USA. Each office is independently owned and operated. Equal Housing Opportunity.

REAL ESTATE

Sell with BELL
L.O. Bell
Real Estate Broker
510 Main St. Winchester, Box 149
tel. 774-2281

REAL ESTATE FOR SALE

CHESTERVILLE — Lovely 2-storey aluminum sided family home with two large sunporches. Family room, bright eat-in kitchen, 3-bedrooms, all carpeted. 2-car garage, large corner lot on well treed street. Price reduced to sell.

CHESTERVILLE — Spacious 4-bedroom, 2-storey frame aluminum sided home. 1½ baths, family room with fireplace, laundry room, original pine floors upstairs, beautiful family home. Bring us an offer.

WILLIAMSBURG — Nearly new custom built stone and brick 3-bedroom bungalow with attached garage. 1,700 sq. ft. of living area, patio doors off dining room. Carpets and cushion floor throughout. Fireplace in basement. Call for an appointment to see this lovely home.

100 ACRE DAIRY FARM — Spacious well-maintained, 4-bedroom home well equipped barns, new stable cleaner, 2 silos with new unloader, good herd of holstein cattle with large milk quota. Full line of machinery. Asking $190,000.

COUNTRY HOME NEAR FINCH — 7-room frame house on 80 acres of land. New fences, new septic system, new drilled well and some bush.

INCOME PROPERTY — Two-storey triple brick duplex. FA oil furnace, centrally located. Upstairs apartment contains 5 rooms, downstairs consists of 6 rooms. Priced to sell

Sell with BELL
SUZANNE COYLE
448-3007

SAUVÉ
REAL ESTATE LIMITED
39 Main Street North
ALEXANDRIA
(613) 525-2940

MAXVILLE AREA

COMPLETE DAIRY FARM — 190 acres, good buildings, 43 milk cows, all machinery and equipment. Possession negotiable. MLS

TWP. OF OSNABRUCK

CONCESSION 8 — Well constructed, 3 bedroom bungalow. A beautifully landscaped lot, separate garage and hobby shop. Immediate possession. MLS

CONCESSION 8 — Beautiful older home. Good barns, 85 acres tillable land. Immediate possession. MLS

CONCESSION 8 — 30 acre[s] land, surveyed. Immediate possession. Lis[t] SOLD [$]0,000. MLS

CONCESSION 7 — Large country home on 1 acre lot. Large garage and workshop. Price reduced. Anxious to sell. Immediate possession. MLS

TWP. OF ROXBOROUGH

CONCESSION 5 — Newly renovated 2-storey home on large lot. Many mature maple trees. Immediate possession. MLS

TWP. OF CALEDONIA

HOBBY FARM — 7 acres near Hwy. 417 exit. Good home and barns. Apple orchard. Immediate possession. MLS

TWP. OF CORNWALL

CONCESSION 8 — 60 acres - half clear, balance cut over bush. Good firewood. Immediate possession. MLS

WALLACE MORRIS
FINCH — 984-2227

JOHN A. ALLISON
REAL ESTATE BROKER
MORRISBURG, ONT. PHONE 543-2044
RESIDENCE - 543-2989

FOR SALE REAL ESTATE

RIVERSIDE HEIGHTS — Three year old bungalow on huge lot. Finished basement includes fourth bedroom, rec. room, den & storage as well as 1½ baths and three car garage. $65,500.

MORRISBURG — Three bedroom frame bungalow including living room, kitchen, enclosed porch and modern bath. Excellent river view. $46,500.

WILLIAMSBURG — Large one bedroom home, including kitchen & dining area, living room and three piece bath. Priced reasonably at $26,500.

WILLIAMSBURG — Four bedroom 2-storey home with large family kitchen; office and living room as well as 1½ bath. $16,000.

CHURCH ROAD — Building lot with drilled well. $6,900.

MORRISBURG — Very large serviced lot, good location in R-1 zone. $18,500.

SALES STAFF

Leon Marcellus	448-2444
Dale Beckstead	535-2103
Rita Michielsen	652-2491
Bill Marshall	543-3200
Ian McColl	543-3136

LEON MARCELLUS
CHESTERVILLE • 448-2444

904 Tollgate Rd.
Century 21®
Alguire & Brownell Real Estate Ltd.
CORNWALL

COUNTRY ESTATE — About 6 miles from Cornwall on approximately 88 acres. Located on the property is a beautiful executive home, with formal living and dining room, sunken family room, oak cabinets and trim, 5 bathrooms, and 4 large bedrooms. Rear yard completely fenced with in-ground pool, change house, etc. Building constructed in re-inforced concrete, brick exterior, man-made lake on property. Built in 1977, asking $350,000.

MARTINTOWN — Hardware store. Solid concrete construction, 1,600 sq. ft. attached garage, plus one bedroom apartement now renting. Stock can be purchased separately. $80,000.

BERWICK — 1½-storey frame house and garage. Lot 132'x117' with trees and cedar hedge. Ideal starter home for young couple. Can be purchased for $25,000 with a low down payment.

FINCH — Farm - just south of the village on the main road, with school bus service at the door. Buildings include 4-bedroom house, barn, machine shed, garage, shop and 2 silos. Also 2 wells, 2 municipal drains and 2 springs on the property. Full line of machinery - nearly new, including everything $145,000.

SALES STAFF

Marion Greenslade	534-2617
Jim Kirkey	932-6812
Mary Price	534-2391
Keith Acres	537-2105
Dave Ross	933-1918
John Leroux	933-4373
Ory Brownell "broker"	932-7061

WE WANT TO WIPE OUT CANCER

It will take you, and you and you to help put an end to cancer. So, when your Canadian Cancer Society volunteer knocks on your door, remember that your dollars can help bring the victory over cancer a little nearer

Please Give Generously —

1.2.3.4.5.6.7.

1. Change in bowel or bladder habits.

Many things cause changes in bowel or bladder habits — what you eat, how much you drink. But take action if the bowel or bladder changes seem too extreme, or last for any length of time.

2. A sore that does not heal.

It may not be painful. But it may signal an early, curable mouth or skin cancer, particularly if it lasts long.

3. Unusual bleeding or discharge.

This serious sign should never be ignored. See your doctor immediately.

4. Thickening or lump in breast or elsewhere.

Eight out of ten breast lumps are not cancer. If it is cancer and is found before it spreads, chances of cure are excellent.

5. Indigestion or difficulty in swallowing.

Indigestion is a common complaint, but persistent indigestion, heartburn, nausea, loss of appetite should send you to your doctor.

6. Obvious change in wart or mole.

If it gets bigger, blacker, or scaly, take action.

7. Nagging cough, or hoarseness.

If such a symptom persists, especially if you smoke any form of tobacco, don't wait. Make a doctor's appointment.

J. G. BENOIT
GENERAL MERCHANT
YOUR LOCAL "POP SHOPPE" DEALER
CRYSLER • 987-2810

LABELLE BEAUTY SALON
UNISEX HAIRSTYING
CHESTERVILLE • 448-2223

NICK BEEHLER ELECTRIC
BERWICK • 984-2877

NESTLE (CANADA) LTD.

FINCH VARIETY
DOUG & DIANE WORKMAN
984-2655

THOMPSON ELECTRIC
CHESTERVILLE
448-2083

RON ARMSTRONG INS. AGENCY LTD.
CRYSLER • 987-2117

FINCH RED & WHITE
OWNED AND OPERATED BY
JEANNINE & ELBURN DUFFY
FINCH — 984-2268

FORSYTH'S FINA
BERWICK
984-2641

ELLIS HOME FURNISHINGS
WINCHESTER • 774-2636

ROBERT LALONDE CONST.
MOREWOOD • 448-2290

HOUSE OF LIGHTING
16 JOHNSON CRESENT
NORTH OF SHOPPING CENTRE
LONG SAULT — 534-2912

BERWICK HOTEL
DOUG & DOLORES MANLEY
BERWICK • 984-2739

SEAWAY VALLEY PHARMACY
CHESTERVILLE • 448-2492

BENOIT FURNITURE LTD.
HOME FURNISHINGS AND CARPET
CRYSLER • 987-2012

LANNIN'S GARAGE
MAIN STREET
CHESTERVILLE — 448-2361

BYERS BUILDING SUPPLIES
CHESTERVILLE • 448-3381

SUMMERS INSURANCE AGENCY
WINCHESTER • 774-2515

ROADS RESURFACING CO. LTD.
FINCH — 984-2906

SHORT FARM EQUIPMENT LTD.
MASSEY FERGUSON
HWY. 43 & COUNTY ROAD 8
RR 2, CHESTERVILLE — 448-2375

STEINBERG MOTOR SALES
WILLIAMSBURG • 535-2052

FULTON BROS. LTD. TV & APPLIANCES
CHESTERVILLE • 448-2195

VICE & CRAIG FUNERAL HOMES LTD.
CHESTERVILLE 448-2120
WINCHESTER 774-2120

CLEMENT FEED & FARM SUPPLIES LTD.
CHESTERVILLE — 448-2161

IN YOUR LIFETIME!!

AND THAT TAKES MONEY MONEY WE WON'T HAVE — UNLESS YOU HELP US.



the daffodil

" . . . daffodils,
that come before the swallow dares and take
the winds of March with beauty."

From: The Winter's Tale, by William Shakespeare.

On a spring day many years ago, a group of Cancer Society volunteers decided to decorate the tables for a Cancer Tea with daffodils. These early spring blooms, they felt, represented a sense of hope — renewed life. This sense of hope and renewed life was exactly the feeling which the Cancer Society volunteers wanted to express in every facet of their work; Education of the public with regard to the necessity for an early visit to the doctor when warning signals are noted; Service to those unfortunate persons who were suffering from the disease of cancer; and the raising of funds to support the work of Cancer Research to find the cause and a cure for this disease.

Years later, the same group of volunteers discussed the possibility of having a Daffodil Day at the beginning of April — the Cancer Society's Campaign month. An anonymous donor ordered and paid for 5,000 daffodils to be flown into Toronto from Vancouver. A group of veterans from the Second World War sorted and cut them and shipped them out across the City of Toronto.

From then on, Metropolitan Toronto has annually celebrated Daffodil Day at the beginning of April. Other cities have followed suit. Beyond this, in every large and small centre in Ontario, Daffodil Sunday is now celebrated — with bouquets of daffodils decorating churches of all denominations, with pastors mentioning the day from the pulpits, with generous-hearted florists donating the blooms, and with public service groups distributing the flowers to the churches, banks, stores and other public meeting places throughout the province.

The message of hope which every volunteer increasingly endeavours to bring to her work is symbolized perfectly by the flowers of spring of which Shakespeare wrote. Today, they have become as much a symbol of the Canadian Cancer Society as the Caduceus.

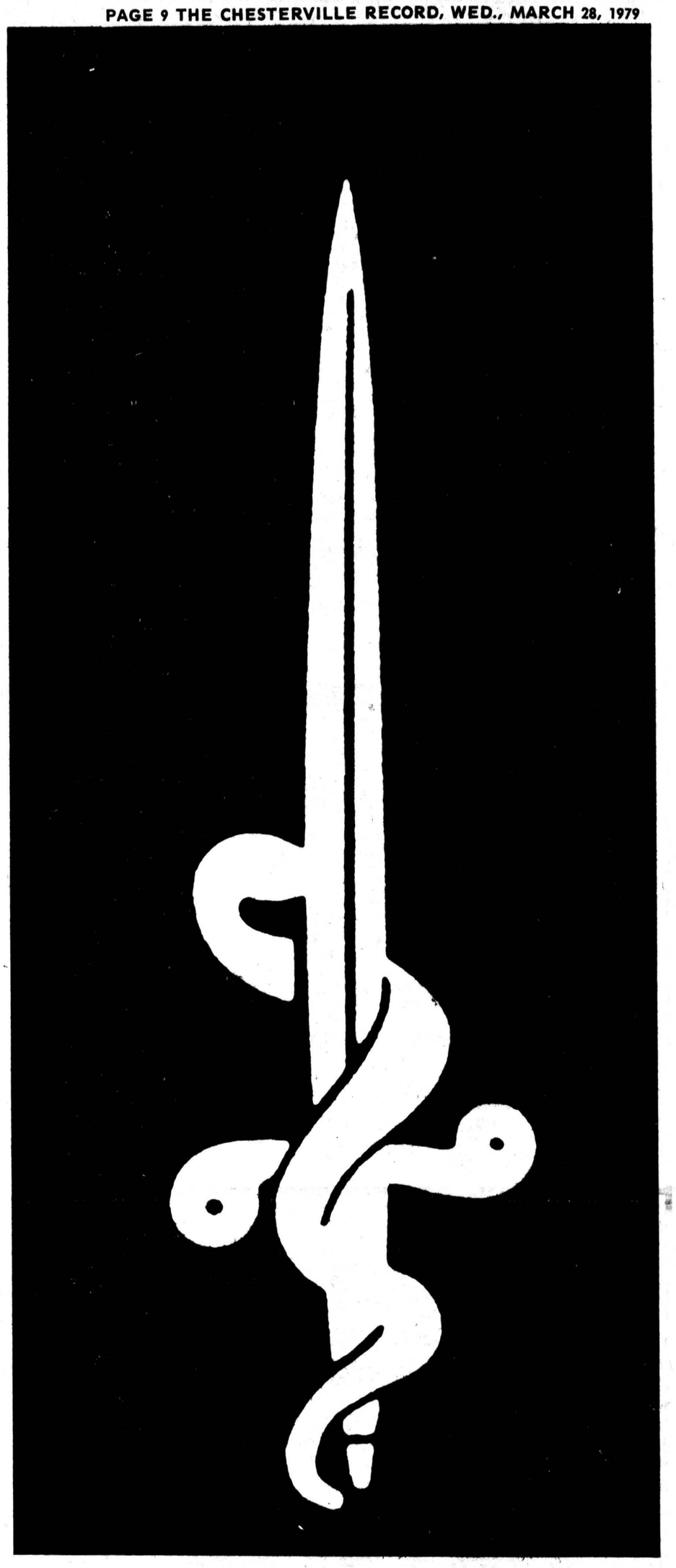

the caduceus

The flag of any nation is a source of pride to the peoples of that nation - a family crest, a club insignia - all are proud symbols containing meaning for certain peoples or groups.

The symbol of the Canadian Cancer Society is the Caduceus. Almost every one of the many thousands of men and women volunteers in Ontario wear it at one time or another. In hospitals it is woven onto the sleeves of the volunteers' yellow smocks. It is engraved on all the Cancer Society literature and on its stationery. It is recognized by everyone as the symbol of the Society.

Thousands of years ago, the Greeks had a god of medicine called Aesculapeus. In his temples, healing was carried out. His symbol was a staff with a serpent twined around it. This staff, sometimes called a caduceus, came to be the badge of the medical profession. The Canadian Cancer Society took this symbol and changed it slightly into a more militant form. Instead of a staff, they have a sword - the sword of hope, the sword that will never be laid aside until the fight against cancer is won. The serpent remains. For countless centuries it has been a token of renewal of health and strength.

In using the Caduceus as its proud symbol, the Canadian Cancer Society is informing the world of the war it is waging on cancer, of the hope that Society has for renewed health for all who may have this disease, and of its final objective of banishing this disease from the face of the earth forever.

MacNEIL GENERAL STORE & GAS BAR
FINCH • 984-2937

Century 21 We're the Neighborhood Professionals.
Biccum & McIntosh Real Estate Ltd.
504 MAIN STREET, WINCHESTER.
TELEPHONE 774-2832

ACRES
WINCHESTER 774-2834

FORD'S JEWELLERS
"THE DIAMOND STORE"
155 THE PITT STREET MALL
CORNWALL — 933-2921

CARL-DON EQUIPMENT LIMITED
COMPLETE LINE OF NEW & USED FARM TRACTORS & IMPLEMENTS
CHESTERVILLE 448-2166
MOUNTAIN 989-2049

PUNKIN SHELL
CHESTERVILLE — 448-2725

ROBIN'S SERVICE CENTRE
23½ HOUR TOWING
CHESTERVILLE
NIGHT — 448-2740 DAY — 448-2072

C & M TEXACO
CHESTERVILLE — 448-2388

CHESTERVILLE CO-OP
448-2377

Fred S. COONS INSURANCE Agency Ltd.
CHESTERVILLE
448-2398

D. LATREMOUILLE LTÉE
561 rue Notre Dame St.,
EMBRUN

COMMUNITY SHOPPING CENTRE
THIS WEEK ONLY
14K Coro earrings - 25% Discount!
CHESTERVILLE 448-2370

Inside Ingleside

by Jean Jeacle

I couldn't help but stare greedily at the dark, delicious chocolates which Wilda was unwrapping before my tingling taste buds. I had heard her speak fondly of "Violet Creams" - an expensive but exquisite ambrosia she had discovered in England - and there, in front of her, was a box brim-full of them. Knowing how much they meant to her, I was too polite to ask for one - but I wasn't above salivating noisily and sighing longingly whenever she looked in my direction. I hovered hungrily over the open box until she finally took notice of my open mouth.

She, being decent, asked me if I would like to try one. I, being envious, avaricious and exceedingly hungry, allowed that I wouldn't mind if I did. Though she must have been loathe to part with it, she handed me one of her precious bundles from Britain and waited expectantly for me to express my appreciation of the mouth-watering morsel. She was certainly surprised by my reaction - but not any more than I was. I had anticipated a treat but what I got was talcum powder.

I thought a perfumed sachet had exploded in my mouth and I swear that my sinus passages were cleaned out for life. I have never tasted a more vile or loathesome concoction - and that includes Castor oil and mud pies! As I bent over the sink, gulping Pepsi and fresh air, I vowed to start taking the ten commandments more seriously - especially the one about covetousness. Not only will I not covet my neighbours' wife or his ox, I'll not covet his "Violet Creams" either. The repercussions are much too distasteful!!

BITS & PIECES

- During my stay in Toronto I met with my summertime leading men. **Giulio Kukurugya** (Doc) and **Peter McConnell** (Gus) both spoke fondly of Ingleside and asked to be remembered to their friends here.

- "A Day to Remember's" **Joy Thompson** (Ruby) will soon be appearing on your TV Screens as a tap dancing tomato in a commerical for one of the leading grocery chains.

- This Friday evening the ODHS drama club will present its entry in the Drama festival at General Vanier Secondary School in Cornwall. The public is invited to attend.

- Hockey parents are reminded to send in their completed questionaires pertaining to the proposed amalgamation with Cornwall Township Minor Hockey Association.

- This evening (Wed., March 28th) is the date set for the block parent information meeting. The Jaycettes will be at Rothwell School to answer your questions.

- This is the week for the kindergarten registration. Anyone who has a child eligible for enrolment in September is asked to phone Rothwell Public School during the day. The number is 537-2472.

- Next month's community coffee hour will take place April 10 at 10am in St. Peter's Anglican Church hall. **Lois Grant** and **Marcel Tessier** will share the podium. Her topic is the upcoming breast self examination clinic and his is pest and rodent control.

- The fashion show sponsored by the women of St. Matthew's Presbyterian Church and featuring clothing from the Joanne Shoppe (Winchester) and Peter Macks (Morrisburg) is slated for Wed., April 11.

- St. Peter's ACW has announced that it will be holding an afternoon dessert card party on Wed., April 18 at 1:30pm. Tickets are available from any ACW member. (If you are not sure whether you know any ACW members or not, try **Dorothy Meyers** at Simpsons-Sears.)

I am more than happy to report that the temperature was lower in Dade City, Florida, last Friday than it was here "Inside Ingleside".

Police blotter

Corporal R.J. Lyon
Winchester OPP

ACCIDENTS

On Mon., March 19, at 4:45pm there was an accident at the corner of St. Lawrence and Clarence Streets, Winchester, between vehicles operated by Carol Hay, 34, of Winchester and Audrey Robertson, 53, of Winchester. There were no injuries. The Hay vehicle suffered $1,500 damage and the Robertson vehicle $1,000. Mrs. Robertson has been charged with making an Improper Left Turn and summonsed to appear in Winchester Court on April 25. Constable Norm Sarault is investigating.

On Sat., March 24, at 2am, there was a three-car accident on Main St., Winchester, near Acres Farm Machinery. A vehicle operated by Kenneth Williams, 31, of MacDonald Crescent, Winchester, was stopped on Main Street discharging passengers when vehicles operated by Robert Hart, 45, of Victoria St., Winchester, and Donald Erwin, 47, of Mountain, approached from opposite directions. The approaching vehicles were unable to stop. The Hart vehicle struck the Erwin vehicle and then the rear of the Williams vehicle. Two passengers in the Williams vehicle, Lois Williams, 27, and Pat Wagner, 27, both of Winchester, were slightly injured. The Hart vehicle suffered $3,000 damage, the Williams vehicle $1,000 and the Erwin vehicle $100. Constable Bill Holmes is investigating.

On Sat., March 24, at 10:50am there was an accident on highway 31 at the junction of highway 43, Winchester. A vehicle operated by Betty Hurst, 50, 684 Fraser Ave., Ottawa, was in collision with a vehicle operated by Raimo Rahkonen, 36, 37 Bayshore Drive, Ottawa. Mr. Rahkonen's seven-year-old daughter Katri was slightly injured. The Hurst vehicle suffered approximately $500 damage and the Rahkonen vehicle $1,000. Constable Paul Peterson is investigating.

On Mon., March 26, at 2:25pm a vehicle operated by June Armstrong, 50, of Winchester, struck an oil drum on the parking lot of the Country Kitchen Restaurant. There were no injuries. There was approximately $800 damage to the Armstrong vehicle. Constable Bill Hutton is investigating.

On Mon., March 26, at 10pm a one-car accident occurred on Hwy. 31, 7.4 kilometers north of Winchester. A vehicle operated by Garry Sheldrick, 35, RR2, Vernon, left the snow covered roadway on a curve and struck a post. Mr. Sheldrick was slightly injured and his vehicle suffered approximately $1,000 damage. Mr. Sheldrick has been charged with Fail to Wear Seat Belt and summonsed to appear in Winchester Court on April 25. Constable Al Lummiss is investigating.

LIQUOR OFFENCES

Constable Bill Holmes checked a vehicle on highway 43 west of Winchester at 8pm, March 22, and seized a quantity of beer. As a result Keith Francis, 20, of Mountain, has been charged with Having Liquor and summonsed to appear in Winchester Court, April 25.

Constable Bill Holmes and Howard Smith checked a vehicle on March 23, at 8:40pm on a Township Road east of Winchester and seized a quantity of liquor. As a result Neil Stewart, 22, RR2 Winchester, has been charged with Having Liquor and summonsed to appear in Winchester Court, May 23.

Constables Bill Holmes and Howard Smith also checked a vehicle in the Village of Chesterville at 9:10pm and seized a quantity of beer. As a result, for the fifth time since Feb. 5, John Tym, 18, RR3, Chesterville, has been charged with Having Liquor. He has been summonsed to appear in Winchester Court on March 28.

Hazel E. Barkley dies after a lengthy illness

Winchester housewife Hazel E. Barkley, 558 Albert St., died in Brockville General Hospital, Mon., March 19 following a lengthy illness. She was 67.

A native of Williamsburg Township, she was born Sept. 22, 1911 a daughter of Herman and Eliza (Biccum) Lewis, both deceased, and married Robert L. Barkley in Winchester in 1935. Mr. Barkley survives.

Mrs. Barkley was a member of the Wesleyan Church.

Besides her husband, she is survived by two daughters, Mary (Mrs. Jack Durant), and Judy (Mrs. John Churcher), both of RR3 Chesterville; a son, Earl, Toronto; three grandchildren, Leslie and Lori Durant and Terri Churcher; one sister, Helen (Mrs. Willis Cross), Chesterville and a brother, Roy Lewis, Sarnia.

The funeral was conducted by Rev. C. Jackson from the Vice and Craig Funeral Home, Winchester, at 1:30pm Wed., March 21 and interment was at Maple Ridge Cemetery with her nephews acting as pallbearers.

Bilingual road maps available

(Special) - A bilingual edition of the Ontario Official Road Map has been released by the Ministries of Transportation and Communications and Industry and Tourism.

The new map is not an updated edition, but a French and English version of the present map. While the cover is in English, both French and English has been used in the panels, legend and text and to accommodate the additional material, the map layout has been redesigned.

Copies of the map can be obtained free of charge from the Ontario Government Bookstore, 880 Bay St., Toronto; the Map Office, Ministry of Transportation and Communications, Donwsview; and all ministry offices throughout the province; the Ministry of Industry and Tourism, Parliament Buildings, Toronto; and Ontario government tourist reception centres.

Brighten up your world!

EXPERIENCED PAINTER AND WALLPAPERER

EXTERIOR & INTERIOR

PHONE 984-2681

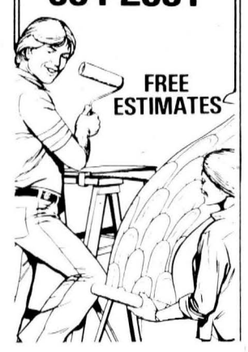

FREE ESTIMATES

SORRY!

If You Can't Buy Beef at 1978 Prices

You Can Still Buy

FREEZERS

At Last Year's Prices at

MONTCALM

FURNITURE & APPLIANCES

MOOSE CREEK - 538-2251

ALSO

Refrigerators — Dishwashers — Ranges
Washers & Dryers
OVER 50 IN STOCK
In An Assortment of Colors For Immediate Delivery!
Open Weekday Evenings Until 9PM
Except Saturday

FREE

BREAST SELF-EXAMINATION & TEACHING CLINIC

(Bilingual)

SAT., APRIL 28

9a.m. to 9p.m.

ST. LAWRENCE MEDICAL CLINIC

INGLESIDE

Registered nurses to instruct you individually on breast self-examination with local Doctors in attendance

- Please wear a front opening blouse
- Free bus service
- Baby sitting
- Refreshments

For further information call Education Chairman in your Branch

Ingleside 537-2117
North Osnabruck 537-2083
Roxborough 538-2385
Finch 984-2803

sponsored by
STORMONT UNIT-CANADIAN CANCER SOCIETY

SALE

$5.

DRESSES
SLACKS
& TOPS

AL-MOR LADIES WEAR

CHESTERVILLE
448-3370

CHARGEX
VISA
AND LAYAWAY

Alan Sharkey is pleased to announce the opening of Chesterville's newest business...

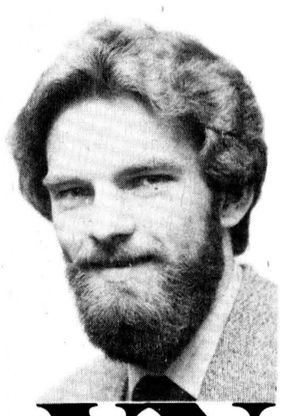

THE BROOKSLYN
JEWELLERY & GIFT WARE

GRAND OPENING
THURSDAY APRIL 5

Drop in and see our fine selection of :



- Porcelain Figurines
- 10k and 14k Gold Jewellery
- Sterling Jewellery
- Gift Ware
- Copper Ware
- China
- Jewellery Repair Service



- Microma Watches

We'll wrap your gift!

With a purchase of $10 or over, you are eligible to enter our draw for a valuable prize!
Two names will be drawn on April 12th;
Mothers' Day draw in May
Fathers' Day draw in June

HOURS: Tues. to Sat. 9-5:30 CLOSED MONDAYS

DISCOUNT FOR CASH!

7 KING ST., CHESTERVILLE

HOUSE OF LIGHTING

16 JOHNSON CRES.
North of the Shopping Centre
LONG SAULT, ONT.

has the right lamp at a light price!

LOWEST PRICES
HIGHEST QUALITY
BEST SELECTION

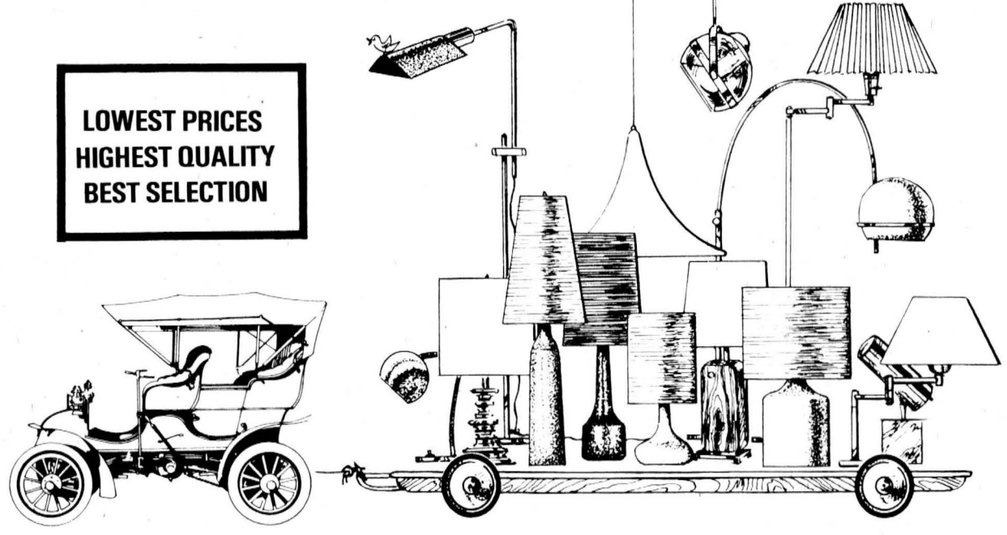

The right lamp will do more than just light a room. It is a beautiful addition to your decorating scheme.

You will find lamps in many different styles and shapes . . . designed to complement your rooms and priced to suit your budget.

And of course they are open any time for evening appointments — just call 534-2912 for appointments

WE'RE THE NOBODY WHO UNDERSELLS EVERYBODY!
Phone for evening appointments
534-2912

DON'T WAIT FOR AN OCCASION TO PERK UP THE APPEARANCE OF YOUR HOME,
COME SEE US TODAY FOR EXPERT ADVICE!

HOURS: EVERYDAY — 9AM-6PM
FRIDAY — 9AM-9PM

chesterville's past

FROM THE RECORD
THURS., MARCH 30, 1939

Toronto - Premier Hepburn will announce a two-cent increase in the tax on gasoline when he delivers his budget address to the Ontario Legislature today. The decision was left to the last moment and still is a closely guarded secret. The secret has been kept so that large gasoline users would not rush to fill storage tanks before the increase came into effect.

In an effort to lessen the number of car thefts in Ontario, Attorney-General Conant will shortly recommend to all municipal police commissioners that they authorize police under their jurisdiction to remove operating keys from all cars found parked and unlocked on streets and highways. "The effect of such a system," said Mr. Conant, "would undoubtedly lessen the number of cars stolen every year."

While other Ontario districts are fearfully awaiting disastrous floods residents of the Nation River Valley sit back complacently and say: "Let it come." The reason for their calmness is that the flooding waters of the little Nation river bring prosperity to the valley folk by transporting rich soil silt to the valley, depositing it there, with the result that crops in that area are probably the healthiest and most abundant in Ontario.

Members of the Women's Institute filled the Library at the meeting yesterday afternoon when F.M. Cass, M.A., was guest speaker. Mr. Cass spoke on the Rise and Advancement of Women and Laws Relating to Women. He pointed out the responsibility of women in the Government of Canada as she holds the balance of power with 40 per cent of the votes. He outlined the laws relating to property, registration of property, municipal law, family laws and criminal law.



THE CHESTERVILLE RECORD
Second Class Mail Registration No. 0242
P.O. Box 368 — Chesterville — 448-2321 - 2322
Subscription Rates: $8.00 per year, within a 40 mile radius of Chesterville, $10.00 per year, outside the 40 mile radius U.S.A. and Foreign, $15.00 per year
Member of the Ontario Weekly Newspaper Association
A ST. LAWRENCE PRINTING CO. LTD. PUBLICATION

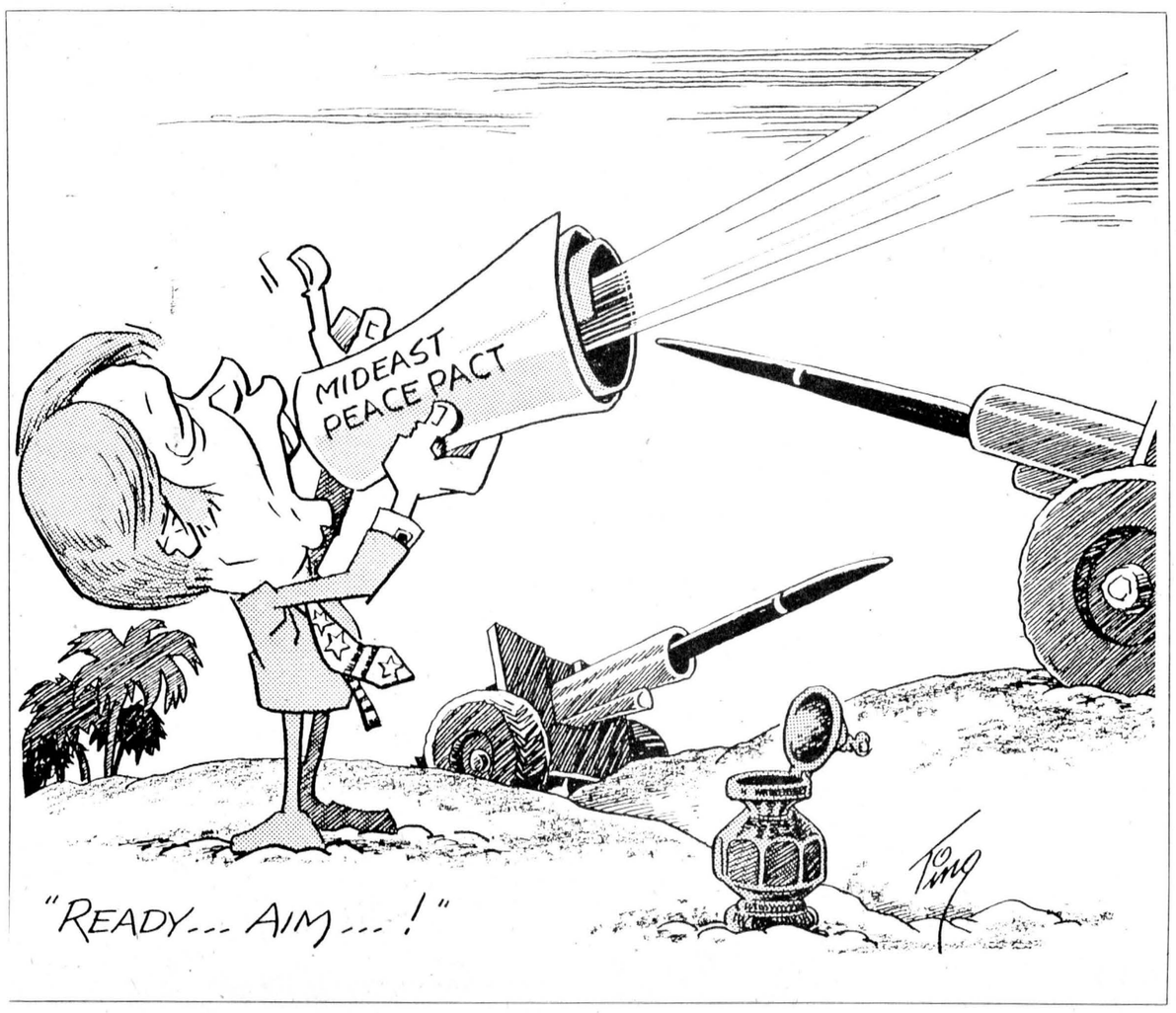

At the community threatre, Chesterville: Hedy Lamar and Charles Boyer in "Algiers". At the Picadilly Theatre, Williamsburg: "Stablemates", with film-dom's greatest character actors, Wallace Beery and Mickey Rooney, an overwhelming drama... bright with laughs, tender with tears as The Bad Man of Brimstone and swell Mickey Rooney team in the story of a boy and a horse... and how they bring about the regeneration of a man all the world called a "washed-up has-been."

The Government's several bills on the wheat board, wheat bonuses and the grain exchange are now close to being completed after a struggle.

FROM THE RECORD
THURS., MARCH 31, 1949

Another new part of expanding Nestle's plant opened for business this morning when the receiving room went into action. Some of the farmers are wearing a worried look about it. The new system has proven very slow and the rigs have to wait too long for the delivery of their milk to be comfortable, especially when the chores are waiting to be done at home.

In line with his policy of having only the best in entertainment and comfort in the Community Theatre, John Maxwell has shown the Record pictures of the new seats he is installing as soon as he can get delivery. They are deeply upholstered push-back seats of the type found in the new Elgin Theatre in Ottawa.

In order to give the fullest on-the-spot publicity to their newly established Counties' Forestry projects, and to stimulate an ever-increasing interest in reforestation in the United Counties, members of the Counties' Forestry Committee are joining with other public spirited organizations in sponsoring two Forestry Field Days in the Counties of Dundas and Stormont early in May, of this year.

The Ontario Department has now made it possible to form Dairy Herd Improvement Associations in each County. The Department will furnish a technician to a group of 25 farmers who are anxious to improve their herds.

To ensure against further flood damage to land bordering the South Nation River, the South Nation River Conservation Authority has called for tenders for the construction of control dam at Spencerville.

At a meeting held in Spencerville Towns Hall last evening, J. Frank Casselman was chosen to contest the Grenville-Dundas riding in the forth coming federal elections. Mr. Casselman will represent the Liberal party as he did in the last federal election in 1945.

A meeting was held last Tuesday evening between the executives of the Legion and the Agricultural Society in an endeavour to find a practical means of raising money to either repair the Memorial Rink or rebuild it. A proposal of the meeting that is looked upon with a great deal of favour is that of at some future date erecting a building on the Fair Grounds that will serve the community as a centre for varied activities and not alone as a rink in the winter.

FROM THE RECORD
THURS., MARCH 26, 1959

Cornwall lawyer Michael Salhany, 29, was elected Conservative standard bearer for Stormont riding when he defeated four other candidates at a nomination meeting held last week in Finch Community Hall.

The aims, powers and progress of Women's Liberal organization in Ontario was the subject of a very interesting address given by Miss Julia V. LaMarsh, president of the Ontario Women's Liberal Association at the monthly meeting of the Grenville-Dundas group, held in Cardinal March 19. "The main purpose," she said, "was to ascertain the feeling of women on matters which may be of more concern to women than to men."

"You close your trap for a while. Don't sit there like a pig in a trough..." The premier of Ontario let himself be egged on to come out with the above in the Ontario legislature last week. He was fielding some of the curves and spit balls of CCF leader Donald MacDonald, and as usual the MacDonald got the premier going.

Carl Hutchinson, of Morewood, was working at the south side of the barn on Saturday. He noticed a movement on a patch of dry ground next to the barn and to his amazement picked up a big fat dew worm. The big fellow measured eight inches. As Carl noted, he found the eight-inch worm on the 21st of March, so Spring must be here.

At Casselman's Supermarket, Chesterville: Meat Specials - Breakfast bacon - 69c a lb., Cottage Roll - 59c a lb., Sausage meat - 43c a lb., Oven-ready Turkeys - 43c a lb.

Ottawa Teachers' College: one-year and two-year courses are offered leading to an interim Elementary-school Teacher's certificate, valid in the elementary schools in Ontario. Academic requirement for admission to the one-year course is standing in eight Grade 13 papers, one of which shall be English Composition or English Literature. For the two-year course a Secondary School Graduation Diploma of the Central Course is required.

Albert Montgomery, who lives one mile west of Newington, had the misfortune of losing a cow. The animal had bitten an electric extension wire and was electrocuted.

the farmer's wife

wyn thompson

We arrived in New Orleans at 12:00 noon and settled ourselves into a campground to the east of the city. The sun was wonderfully warm; we had indeed found spring if not summer. It was 70 degrees F.

New Orleans is described as being America's most interesting city. I will tell you a little about the history of it.

It seems that Louis XIV of France sent explorers along the Mississippi River and the Gulf Coast in the late 1600's, hoping to find great riches in the New World. By 1718, Frenchmen were already settled in the towns of Mobile, Natchez and Biloxi. To protect the mouth of the Mississippi River from English expansion, a capital city on the river was planned.

Canadian-born Frenchman, Sieur de Bienville, and Scottish Minister of Finance for France, John Law, chose a strategic location for this French city and named it to honor the new Regent of France, Duc d'Orleans.

At any rate, the men began to lay out the streets of the present-day French Quarter and build rude huts on the swampy soil. A tiny wooden levee was raised in futile hope of controlling the constantly flooding river. With such unlikely beginnings, Bienville was determined to build a permanent agricultural and commercial centre for French Louisiana.

In response to his plea for settlers, however, the French government gladly rid themselves of large groups of French 'misfits' and criminals. Then, the brash speculator, John Law, promoted the crude little settlement all over Europe as a paradise, and shiploads of people set out for New Orleans and her promises of riches and a better life.

Most of these aristocrats, farmers, merchants, exiles, soldiers and servants were from France, but a large group of German farmers survived terrible hardships, clearing the land near the city. Slaves were brought from the French Caribbean settlements, as well as from Africa.

Hundreds of settlers lost their lives en route, and many suffered the miseries of hurricanes, sickness, and floods, but the colony grew. In 1727 the Ursuline nuns arrived to care for the little community. They soon hosted the first shipload of "Casket Girls" - "proper" poor girls sent from France to be wives for the new settlers.

At first, relations with the Indians were friendly, but French domination created problems which finally culminated in a massacre at Natchez in 1729. Frightened New Orleanians built a cypress wall and moat around their tiny city, while Gov Perier sent troops against neighboring tribes.

A succession of political struggles and different governors was highlighted by one governor, the Marquis de Vaudruil, who brought from Versailles some of the gaiety, luxury and fashion of the French court as the city began to prosper.

English successes in the French and Indian War drove French colonists in Nova Scotia away from their farms to find new homes. These exiles, called Acadians, began arriving in New Orleans in 1763, settling mostly along the bayous of southern Louisiana to farm and trap, away from the sophisticated life of the city.

In 1762, with the French treasury depleted, Louis XV secretly gave Louisiana to his cousin, Charles III of Spain. New Orleans was informed of the transfer in 1764 and the horrified French subjects appealed to their king to reconsider.

The first governor Spain sent out was forced to leave by a resentful population. Spain then sent Alexander O'Reilly and 3000 soldiers in 1769. He arrested the leading French patriots, who felt people could not be traded like cattle with the land. He firmly established Spanish law, despite the revolutionary ideas.

After O'Reilly, Spanish rule became quite tolerable, and soon the Spanish began to marry into French families, blending a new Creole culture. In 1788 the city was engulfed in flames. A second fire swept it in 1794. The new city which rose from the ashes was mostly of proud, Spanish design, with sturdy brick and plaster buildings with the arches, courtyards, balconies and slave quarters one still sees today.

It was during this rebuilding that sugar cane cultivation began. Coupled with the arrival of sophisticated, wealthy immigrants who escaped the revolution in Santo Domingo, this stimulated a new period of gay extravagance in New Orleans.

In 1792, the English, French and Americans all wanted New Orleans in order to control the Mississippi commerce. Louisiana was transferred back to France in 1800 with little effect until Napoleon sold it to the U.S. in 1803 (for $15 million).

The competitive spirit remained very strong between Americans and Creoles, however, the struggle against floods, hurricanes and yellow fever helped to form a common bond.

When the British were defeated by Andrew Jackson in 1814, there was created a feeling of unity and confidence. Then began a period from 1825-1860 that was truly most glamorous and prosperous. This was a time of wealthy cotton and sugar plantations, of fancy riverboats and sailing ships of every flag. There were luxurious balls and banquets, fine restaurants and hotels. The opera and theatre flourished. Gambling, dueling, "bawdy houses" and voodoo thrived, and parades and festivals were immensely enjoyed. It was the wealthiest city in the United States.

However, yellow fever and other plagues, hurricanes, and slavery took from the exotic life. The Civil War ended the "Golden Age". The occupation, the abolition of slavery, the struggles of reconstruction and the loss of tremendous river traffic to railroads and northern canals destroyed the gay life of the city.

Still, this city has remained unique. In the last century, New Orleans continued to receive Irish and German immigrants and then a large group of Italians added to their culture. She is credited with giving birth to jazz and its tremendous influence on music all over the world. She has retained her traditions in business and everyday living, I am told. She has cherished her enthusiasm for fun and conquered the problems of drainage and epidemics. She has developed a unique system of education, politics and of race relations not found anywhere else. (Next week- We wander her streets and WONDER!)

the editor's notebook

If the village's recreation committee is to be revived there should be an understanding right off the bat that it is a duly appointed body of council. It should also be made abundantly clear from its moment of formation that the committee is to act as the liaison between the recreation director and the public and one of its main functions is to report to council for the director. In other words, the committee's job will be to let the director concentrate on directing the village's recreation programs.

Municipalities larger than Chesterville generally adopt similar committee systems for programs other than recreation, but in a village this size, we can't really see the need for a public works committee or a traffic and police or a finance committee. However, because the nature of recreation is people, more village residents should be involved in the decision-making process within the program. This doesn't mean that the recreation director should have to report to several chiefs. Committee members must be made to understand from the beginning that they are the Indians and the councillor who will chair the committee is its one and only chief.

If these guidelines are adhered to by the group appointed at Monday night's council meeting to set out the terms of reference for a recreation committee, then the sort of difficulties the last committee experienced shouldn't have the opportunity to materialize. By appointing members of service organizations, rather than simply representatives of each of recreation's special interest groups, a broader consensus should be able to be reached on all matters related to recreation. As well, by including organizations like the Chamber of Commerce, Rotary and most notably the fairboard, the village will have a proven team of workers with adequate back-up to tackle any jobs they set for themselves. It was also suggested at Monday night's meeting that the committee should include representatives from Winchester and Williamsburg Townships. This is essential if the committee is to be truly representive of those using village facilities and programs and would be a good way of cementing cordial relations among neighboring municipalities.

The initial suggestion that the committee be made responsible for running social functions at the Community Hall is also a good one and is something that the village should have instituted years ago. Other municipalities do not allow their publicly-owned facilities to be used to raise money for individuals; neither should Chesterville. Non-profit groups and village sporting organizations, according to Monday night's discussion, would still be allowed to keep their bar profits, but the practice of forcing the public is subsidize facilities so that individuals can annually take thousands of dollars out of Chesterville should be stopped. If the committee achieves nothing else, it will have rendered signal service to the taxpayers of Chesterville by accomplishing this. - **robin morris** -



Emma Summers celebrates 90th

Holding up the plaque she received from Premier William Davis congratulating her on her 90th birthday, Emma Summers reveals her formula for maintaining good health - leading "a good, clean life." She does admit, however, that her family is blessed with longevity - she has three brothers and one sister still living. Both Governor-General Ed Shreyer and Prime Minister Trudeau also acknowledged the Winchester resident's birthday. She entertained approximately 70 friends and relatives during the afternoon and evening at her home on Centre St., Winchester. Born and educated in Morewood, Emma (Fetterly) Summers was married in her home by Rev. Elwood in 1912 to Allen Summers. Farming for the first years of their marriage the Summers bought a Winchester confectionary and Colonial Coach stop in 1933 - now Alexander's Lunch. Of her five children, four are living and Mrs. Summers boasts six grandchildren and an equal number of great grandchildren. - staff photo -

Women like single-parent plan

WINCHESTER (Staff) - So far only women have responded to Chris Enouy's tiny classified ad in two local newspapers soliciting interest in a single parent organization.

Over a two-week period approximately 15 women have responded to the ad, three quarters of whom have a "concrete interest," she said. Ages have ranged from 26 years to pensioners - the most common age group interested being between 30 and 40. Response has covered a wide area - with women calling from as far away as Russell and Hallville.

A single parent organization would be an affinity group in which single parents would be able to share and solve their mutual problems. For some, the 26-year-old mother of one said, it would be a vehicle for organizing co-operative grocery shopping or babysitting services and for others it would serve a more social purpose such as organizing mother-daughter picnics or similar outings.

Mrs. Enouy suggested that men have been reluctant to inquire about the organization because they often don't have custody of children and are able to socialize more easily.

Even though she considers herself somewhat of a feminist, she admits men are more outgoing than women and don't need the support of an organization to get out.

Lorna Bawden, rural co-ordinator for St. Lawrence College, has arranged an all-day seminar for the fledgling group at her Chesterville home Sat., April 7.

Fence cost shared

(Staff) - Village council has agreed to share with the Chesterville and District Agricultural Society and Derks Equipment Ltd. the cost of erecting a 6-ft. chain link fence at the west end of the arena property.

The fence will run from Queen St. to the arena itself and from the north end of the building to the northerly limits of the arena property for a total distance of about 600 ft. and at a rough cost of about $5,200.

Request for the cost-sharing was made at Monday night's council meeting by fairboard president George Countryman, who said the Ontario Ministry of Agriculture and Food will provide a grant for 50 per cent of the cost if the agricultural society calls tenders for the project.

Council agreed to split the remaining cost on an equal basis with the fairboard and Derks Equipment, making each share roughly $800.

The fence won't block the arena's west exit doors, Mr. Countryman explained.

Births at WDMH

WINCHESTER (Staff) - During the period between March 14 and 19 there were five births at Winchester District Memorial Hospital.

A son was born to Mr. and Mrs. Douglas MacDonald, RR1, Morrisburg, on March 14.

A son was born to Mr. and Mrs. Stephen Beckstead, Morrisburg, on March 15.

A son was born to Mr. and Mrs. Louis Arsenault, Iroquois, on March 17.

A daughter was born to Mr. and Mrs. Kenneth Wara, Ingleside, on March 17.

A daughter was born to Mr. and Mrs. Murray Shane, RR1, Wiliamsburg, on March 19.

Edna Rutley dies in 80th year

After a lengthy illness, Berwick native Edna Rutley died in Winchester District Memorial Hospital March 18, in her 80th year.

Born Sept. 27, 1899 at St. Albert, Ont. to Donald McLeod and Marguerite McKinnon, she grew up in Crysler. Married to the late Alexander Rutley in 1919 in Finch, Mrs. Rutley relocated in Berwick where she was a member of the United Church and the Berwick Women's Institute.

She is survived by a son, Garnet, Berwick; two daughters, Mrs. Violet Robertson, Berwick, and Mrs. Mary Tallack, Winnipeg; one brother, Alex MacLeod, Crysler; two sisters, Mrs. Georgia Ouderkirk, Berwick and Mrs. Clara Brown, Victoria, B.C.; two granddaughters, Anne (Mrs. Richard Armstrong), Ottawa, and Karen (Mrs. John Flegg), Kemptville, and by a great granddaughter, Krista Robertson, Berwick.

She was predeceased by two brothers, Henry and Ed McLeod, and by three sisters, Mrs. Donalda Armstrong, Jennie and Ethel McLeod.

Rev. D. Davidson conducted the funeral from the Brownlee Funeral Home, Finch. Interment was at Maple Ridge Cemtery, March 20. Pallbearers were five grandsons, Lynn, Arden, Stephen and Lee Robertson, Ricky Rutley and Randy Pollock.

District News

Mr. and Mrs. George Wright visited Mr. and Mrs. Walter Wells, Riverside Heights on Wednesday.

Mr. and Mrs. Lloyd Gallinger were dinner guests of Mr. and Mrs. Donald Casselman, Finch.

Mr. and Mrs. Roy Hart visited Mr. and Mrs. John Hart on Monday evening.

Mr. and Mrs. Roy Hart were callers of Mr. and Mrs. Lorne Hess, Ottawa, on Wednesday.

Mrs. Marion Rival, Ottawa, Mr. and Mrs. Victor Golini of Hamilton were Saturday callers on Mr. and Mrs. Wayne Collins.

FOR WOMEN
BREAST SELF-EXAMINATION TEACHING CLINIC
THURS., APRIL 5
2-5p.m. and 7-9p.m.
UNITED CHURCH HALL
CHESTERVILLE
UNDER THE DIRECTION OF:
DR. GABRIEL SLOWEY
ASSISTED BY:
● Miss Madge Campderros, R.N. ● Mrs. Linda Harper, R.N.
● Mrs. Debbie Wood, R.N. ● Mrs. Donna Barber, R.N.
● Mrs. Jean Holmes, R.N.
SPONSORED BY THE
CANADIAN CANCER SOCIETY
Come and learn how to examine your breasts correctly
27-5

SALE!
BIG BLUE
$15. pr.

JANMART
CHESTERVILLE 448-3396

SELL OUT

Steinberg Motor Sales Limited, Williamsburg, Ontario, have a "SURPRISE" for you at their Dodge Chrysler Dealership
APRIL 5 AND 6
they will be having a
MOONLIGHT MADNESS SALE
Our Sales Department will be open from 9 a.m. till midnight April 5 and 6
THEY ARE SELLING OUT THEIR NEW & USED CARS AND TRUCKS FROM STOCK TO MAKE ROOM FOR THEIR SPRING LINE-UP
"STEINBERG MOTOR SALES HAVE SOMETHING FOR EVERYONE"
They cordially invite everyone to one of the largest sales in their history

MAGNUM XE
LOW LOW PRICES
★ All makes and models of trade-ins are welcome ★
Since 1941
Steinberg MOTOR SALES LIMITED
We Service What We Sell
Williamsburg 535-2052
BUY OR LEASE
Dodge CHRYSLER Dodge Trucks SALES/SERVICE

Winchester
FAMILY STYLE ENTERTAINMENT
DOORS OPEN 7:00 P.M. CONTINUOUS FROM 7
THURSDAY FRIDAY SATURDAY
29 30 31
THANK GOD ITS FRIDAY
Starring Jeff Goldblum and Chick Vennera.
A disco zoo, but after 5,000 years of civilization we may need a break.
Also Donna Summer and The Commodores.
Recommended Adult Entertainment
[4 Nights]
MONDAY, TUESDAY, WEDNESDAY, THURSDAY
APRIL 2 3 4 5
CALIFORNIA SUITE
By the same script writer-producer and director who gave you "The Goodbye Girl".
Starring Jane Fonda, Michael Caine, Walter Matthau, Maggie Smith, Alan Alda and Richard Pryor.
A Beverly Hills vacation you will not soon forget.
Recommended Adult Entertainment

YOU DON'T HAVE TO WAX!

Armstrong Solarian is the floor that shines without waxing.
It ends the drudgery of scrubbing, waxing, and stripping.

From coast to coast ... homemakers have discovered that Solarian keeps its high gloss—without waxing—far longer than an ordinary vinyl floor. The exclusive Mirabond ® surface is less porous than other resilient floors, so spills, dirt, even black heel marks come up easily. Say goodby to floor-care drudgery now ... with Solarian!
from $11.99 sq. yd.
A beautiful new way to buy floors.
Armstrong floor fashion center
GUY BRASSEUR LTD.
584 Notre Dame Embrun
443-2155

FREE
Your Child's Portrait

In vivid color
Don't miss this "gift of a lifetime"
NO APPOINTMENT NECESSARY
Just drop into our store during the days and hours listed below. Your lovely gift picture (3-1/2 x 5) will be taken FREE by a professional children's photographer. One gift protrait to a family which may include groups. It's our way of saying "Thank you" to our regular customers, and "Welcome" to everyone else.
WEDNESDAY
APRIL 4
10AM-6PM
FULTON BROS.
HOME CENTRE
CHESTERVILLE
ONE DAY ONLY!!

Scorers vs defenders;

(Staff) - This year's championship series in the Eastern Ontario Junior C Hockey League will pit the third highest scoring team against the second best defensive squad.

Char-Lan Rebels, by virtue of a third place ranking in the regular season, will hold the home advantage in the eight-point final set but that means very little to the fifth place finishing Finch Township 76s. Just ask Chesterville Jets and Maxville Highlanders about the factor.

Rebels clinched a berth in the final series at home Thursday night with a 10-1 win over Embrun to claim that six-point series 7-1. Finch Township advanced to the final by sweeping three games from the regular season pennant-winning Maxville Highlanders.

On the regular season, the Rebels placed third with an impressive 20-8-4 record and 187 goals scored and 138 goals against. The production was third highest in the league and the yield was fourth best.

Finch Township was edged out of a fourth by one point by Chesterville Jets and they finished with a 16-10-6 mark. They scored 133 goals-fifth in the circuit - and allowed 104 goals - second best to Embrun.

Regular season statistics differ greatly but against each other, they were like siamese twins.

In the four meetings, Char-Lan captured five of the eight points while 5-3 and 8-2 as the 76s posted a 9-1 win. The first meeting of the season ended in a 3-3 draw. Each team scored 17 goals in the four games.

In those games, four players have enjoyed individual success. Finch Township has been paced by Eddie Gove's five goals and three assists and Mike O'Donohue has collected four goals and four assists. Char-Lan has been led by Marc Seguin's seven goals and six assists and Lee Sheets' four goals and two assists.

In the playoffs, both teams have improved their scoring and goals against records. Finch Township has bettered their F-A factor to 1.62 from 1.28 and the Rebels have shown an increase to 2.17 from 1.36.

Both teams have the desire to win. Finch Township has never won the crown and they were last in the championship series against Char-Lan three years ago. The Rebels failed to reach the championship series last season and before that they were finalists to Chesterville and winners five straight times.

No strategy change for Finch Township 76s

(Staff) - Finch Township 76s manager Leonard O'Donohue views the EOJCHL final series against Char-Lan as "tough, very tough".

The 76s have a great deal of respect for the high-scoring Rebels and O'Donohue and his coaching staff of Brian Holland and Jack St. Pierre are not taking the series lightly.

The Rebels have an impressive playoff record of five wins and a tie and a 39-18-goals for-goals against mark.

O'Donohue says the addition of defensive Claude Bourk has to make them even stronger for the finals than they were all the season. To go along with Bourk's talent to move the puck, O'Donohue notes "they've got good forwards and Marc Seguin (the league's top goal scorer in the regular season with 48) is the man to stop".

He sees the Rebels as not too strong defensively and hopes heavy work at the first may help to slow down Char-Lan.

O'Donohue, Holland and St. Pierre will have yet to sit down and figure out a game plan but O'Donohue, the veteran of the trio behind the bench, says "we may just have to feel our way into the first game, much like we did against Maxville".

"Skating, forechecking and backchecking - it all has to be done" he commented.

Looking at this own roster, O'Donohue notes "we're in excellent shape - we've come out of both series on top". Aside from the expected number of bruises from body contact, the 76s head into the final series fit.

The 76s start the final set tomorrow night (Thursday) after an 11-day rest from the heavy action. O'Donohue is uncertain as to the effect this may have as he says "it may hurt because we are healthy and want to play".

A tall "Team effort" is what O'Donohue is hoping for in the finals.

Last year performer Jim "Freezer" Hume will be getting the call to guard the cage.

In front of him is the defensive corp of Gary Forsyth, Ian Moran, Kevin Lefebvre, Gerry McGillis and Jim Lawson. O'Donohue calls their playoff effort "super" and he hastens to note it is aided by the play of the forwards coming back to help out.

Their quickness to clear the puck from their own end against Maxville was a factor in shutting down the Highlanders and O'Donohue hopes they can keep that sharp edge.

Char-Lan Rebels hope to keep skating attack

WILLIAMSTOWN (Staff) - Char-Lan Rebels plan only to skate and play their style of hockey game against the Finch Township 76s.

Rebels' rookie coach Wendall Lafave had a problem late in the regular campaign in getting his charges away from the wide open style of game but he told The Record Monday afternoon he hopes that has been remedied.

Char-Lan tamed the Embrun 72s in the semi-finals with more consistent goaltender from regular Ricky Marleau and a more heady style of play in their own end.

The team's top sniper, Marc Seguin, was limited to almost nothing offensively by Embrun but Lafave commented the league's rookie-of-the-year was working harder on defence to help the team reduce its goals-against record.

Char-Lan will head into Thursday's opener with "everybody going" said Lafave. In fact, he will have two forward lines and six defencemen, including Claude Bourk, back from a season with Clarkson College in the U.S. and regular blueliner Jim Brown who missed the semi-final series while on vacation in Florida.

The half dozen to watch the blueline worries Lafave somewhat but not a great deal as he comments "we're high emotionally but we might deflate a little after such a high score against Embrun in the last game."

According to Lafave, the Rebels have to maintain their skating game with a lot of head-manning and passing the puck.

Char-Lan had the third highest scoring team in the circuit during the regular season and Lafave wants more balance on the attack from his two lines in order to maintain constant pressure on Finch Township highly-rated defensive corps.

The "Orange Crush" gang was led by Seguin's 48 goals during the regular season and that was followed by a balanced offence from the remainder of the roster.

Char-Lan did not lose in Finch this year against the three teams that played out of that arena but they had their problems on their own larger ice surface. Of the eight defeats they suffered, five of them came at home.

Lafave has high regard for the 76s calling them a "defensive minded team" and "opportunists".

Aside from beating goalie Jim Hume, the other key to stopping Finch Townhip, according to Lafave, is shut down their top trio of Bill DeWit, Eddie Gove and Mike O'Donohue.

The name says it all!

The DAYTONA SPECIAL

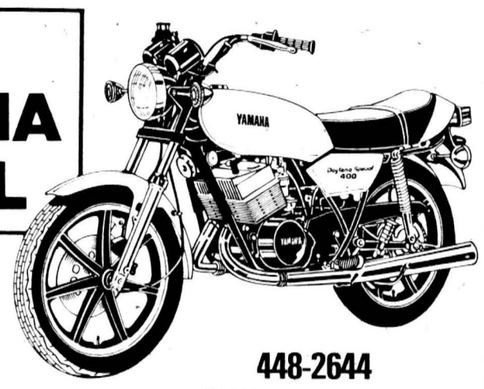

It's built on a heritage of world class Yamaha road racing machines. The Daytona Special is a super-quick, two-stroke street bike with a modified racing frame for excellent handling. Even the styling is performance oriented. From the low sleek silhouette, to the cafe-tail and seat, to the one-piece cast alloy wheels.

Test ride one today . . .

448-2644
MOREWOOD

DON WEEGAR SALES

YAMAHA When you know how they're built.



Bantam Flyers collected Osnabruck tourney honors

Chesterville Bantam Flyers got their act together last Friday as they tied together three straight victories to claim the grand championship award at the eight-team Osnabruck Township Bantam B Hockey Tournament here. Flyers got past Crysler 4-1 in the first round before taking Cornwall Township 3-1 in the semi-finals and Kemptville by a similar score in the final game. Members of the winning team are: front, left, Peter VanKessel, Kevin Moore, Chris McKibbon, Scott Richards, John Kelly and Brian Moss; back, left, coach Claude Cousineau, Cliff Reynolds, Danny VanDelst, Billy Ganter, John Thompson, Tony Forbes, Vince Cousineau and coach Peter VanKessel. Absent were Kevin Greer, Jeff Servage and Barry Blair.

- staff photo -

Start against Finch Twp. tomorrow (Thursday) in Williamstown

Char-Lan advances to final with 10-1 romp

WILLIAMSTOWN (Staff) - Char-Lan Rebels are back in a familiar position in the Eastern Ontario Junior C Hockey League playoff championship series.

Rebels advanced to the eight-point league final last Thursday by humbling the defending champion Embrun 72s 10-1 to claim that six-point semi-final series 7-1.

Char-Lan lost out in the quarter finals to Osnabruck Township last year and two years ago they were playoff finalists against Chesterville. Prior to that, they captured five consecutive league crowns.

The final series gets started Thursday (tomorrow) at 8pm at Williamstown against the Finch Township 76s. Game two is scheduled for 8pm Saturday back at Finch with the third game back in Williamstown next Thursday.

Embrun was given little opportunity to get any type of offensive drive going with the Rebels taking control from the oepning face-off.

Char-Lan led 6-0 and 9-1 at the period intervals as Embrun coach Francois Brisson was forced to pull starting goaltender Francois Gignac after one period in favor of rookie Joel Brisson.

Just 38 seconds after the opening faceoff, Kevin Fontaine got the Rebels in gear and lanky Mitchell MacDonald got the first of his two goals and three points 64 seconds later.

With 7:48 to play in the first period, Ray Bourdon ran the score to 3-0 with the first of his hat trick and seven-point game.

Winger Lloyd Fourney scored unassisted at 11:10 while MacDonald got his second goal 45 seconds later and Kent Spink ran the margin to 6-0 just 23 seconds after that.

Char-Lan continued to dominate in the second period with Fourney beating Brisson at 1:07 and Bourdon popping his second marker at 2:02.

Bourdon, a 14-goal man during only half of the regular campaign, finished his hat trick with 5:40 left in the middle stanza. Less than a minute later Ricky Marleau finally had his shutout spoiled when Luc Dagenais scored Embrun's lone goal.

Harvey Primeau closed off the game's scoring for Char-Lan late in the game.

Referees called 35 penalties in the game with 19 going to Char-Lan and 16 to Embrun.

Char-Lan, in four regular season meetings with Finch Township claimed five of the eight possible points as each team scored 17 goals.

After tying 3-3 in their first game, Char-Lan won the next two before Finch Township posted a lopsided win late in the season.

Oldtimers' hockey tourney here Sat.

(Staff) - Chesterville Oldtimers Hockey Club will pull the curtain on its first season of operation this Saturday by sponsoring an eight-team double elimination tournament here.

Officials say the tournament will offer competitive hockey along with enjoyment as the games go from 8am-6pm. A total of 10 games will be played.

Kemptville will meet Russell in the first round opener at 8am and the host Chesterville squad will take to the ice against Smiths Falls at 9am. North Gower will meet Osgoode at 10am and Chalk River will play Matilda Township in the final first round game at 11am.

Semi-final games in both the consolation and championship rounds will be played in the afternoon with the consolation final set to start at 4pm and the grand championship match to follow at 5pm.

Trophies and MVP presentations will be made immediately following the respective final games.

The first-year club is also sponsoring a tournament dance the same night in the Community Hall. Dancing to Blaine's Disco is from 9pm-1am and admission is $2 each.

Chesterville & District Agricultural Society

Revisions to Advance Prize List

Because of an increase in prize money voted at the annual meeting of the Chesterville and District Agricultural Society, prizes in the following classes at the 1979 Chesterville Fair, to be held Aug. 23-26, have been increased as follows. Please refer to the Advance Prize List printed in the Dec. 28, 1978 issue of The Chesterville Record for the complete list of prizes and for description of the various sections:

VEGETABLES - CLASS 1

Prize money section 1-20 raised to - 1st - $2, 2nd - $1.75, 3rd - $1.50

Sections 21, 22 - prize money raised to $3.50, $2.50, $1.50.

Section - now includes fourth prize of $2.25.

Sections 24 - 26 raised to $2.

FRUITS - CLASS 2

Prize money for sections 1-3 raised to 1st - $2, 2nd - $1.75, 3rd - $1.50

FLOWERS - CLASS 3

Prize money for sections 1-20 raised to - 1st - $2, 2nd - $1.75, 3rd - $1.50.

Prize money for sections 21-28 raised to - 1st - $2.50, 2nd - $2.25, 3rd - $2.

Prize money for sections 29-34 raised to - 1st - $3.50, 2nd - $3, 3rd - $2.50.

Prize money for section 34 raised to 1st - $10, 2nd - $6, 3rd - $4, 4th - $3, 5th - $2.

POTTED PLANTS

Prize money for sections 35-45 increased to - $1st - $1.50, 2nd - $1.25, 3rd - $1.

DOMESTIC SCIENCE

BAKING - CLASS 4

Prize money for sections 1-21 raised to 1st - $3.50, 2nd - $3, 3rd - $2.50, 4th - $2, 5th - $1.50.

Class 22 raised to 1st - $4, 2nd - $3, 3rd - $2.

Sections 23, 24 raised to 1st - $7, 2nd - $5, 3rd - $4.

Prize money for sections 25-44 raised to 1st - $2.25, 2nd - $1.75, 3rd - $1.50.

JUNIOR BAKING - CLASS 5

For boys and girls 11 and under, prize money increases to $3 for 1st, $2.50 for 2nd, and $2 for 3rd in classes 1-4.

SENIOR YOUTH - CLASS 6

Girls and boys 12-16, in sections 1-4, prize money increased to $3 for 1st, $2.50 for 2nd and $2 for 3rd.

NO ENTRIES LATER THAN AUGUST 21, 1979

HOMEMAKING ARTS AND CRAFTS - CLASS 8

Prize money in sections 1-16 increased to 1st - $3, 2nd - $2.50, 3rd - $2. Prize money in sections 17 and 18 doubled and fourth prize added - 1st - $10, 2nd - $8, 3rd - $6, 4th - $4.

Section 19 - prize money increased to 1st - $15, 2nd - $10, 3rd - $5. Section 20 increased to - 1st - $3, 2nd - $2.50, 3rd - $2. Sections 21-23 increased to - 1st - $5, 2nd - $4, 3rd - $3. Sections 24 and 25 increased to 1st - $3, 2nd - $2.50, 3rd - $2. Sections 26 and 27 increased to - 1st - $5, 2nd - $4, 3rd - $3.

Sectons 28-38 prize money increased to - 1st - $3, 2nd - $2.50, 3rd - $2. Sections 39 - 42 prize money increased to - 1st - $2.50, 2nd - $2.25, 3rd - $2.

ORGANIZED GROUPS & CHURCHES - CLASS 9

Ribbons to be awarded and prize money increased to $10 for each group.

SENIOR CITIZENS - CLASS 10

Prize money for classes 1-6 increased to - 1st - $3, 2nd - $2.50, 3rd - $2.

GIRLS' CLASS - CLASS 11

Ages 12-18

Prize money for sections 1-5 increased to - 1st - $3, 2nd - $2.50, 3rd - $2, 4th - $1.75, 5th - $1.50.

BOYS' CLASS - CLASS 12

AGES 12-18

Prize money for sections 1-5 increased to 1st - $3, 2nd - $2.50, 3rd - $2, 4th - $1.75, 5th - $1.50.

GIRLS OR BOYS - CLASS 13

12-18

Prize money for sections 1-5 increased to - 1st - $3, 2nd - $2.50, 3rd - $2, 4th - $1.75, 5th - $1.50.

GIRLS AND BOYS - CLASS 14

AGES 9, 10, 11

Prize money for sections 1-10 increased to - 1st - $3, 2nd - $2.50, 3rd - $2, 4th - $1.75, 5th - $1.50.

GIRLS AND BOYS - CLASS 15

AGES 6, 7, 8

Prize money for sections 1-10 increased to - 1st - $3, 2nd - $2.50, 3rd - $2, 4th - $1.75, 5th - $1.50.

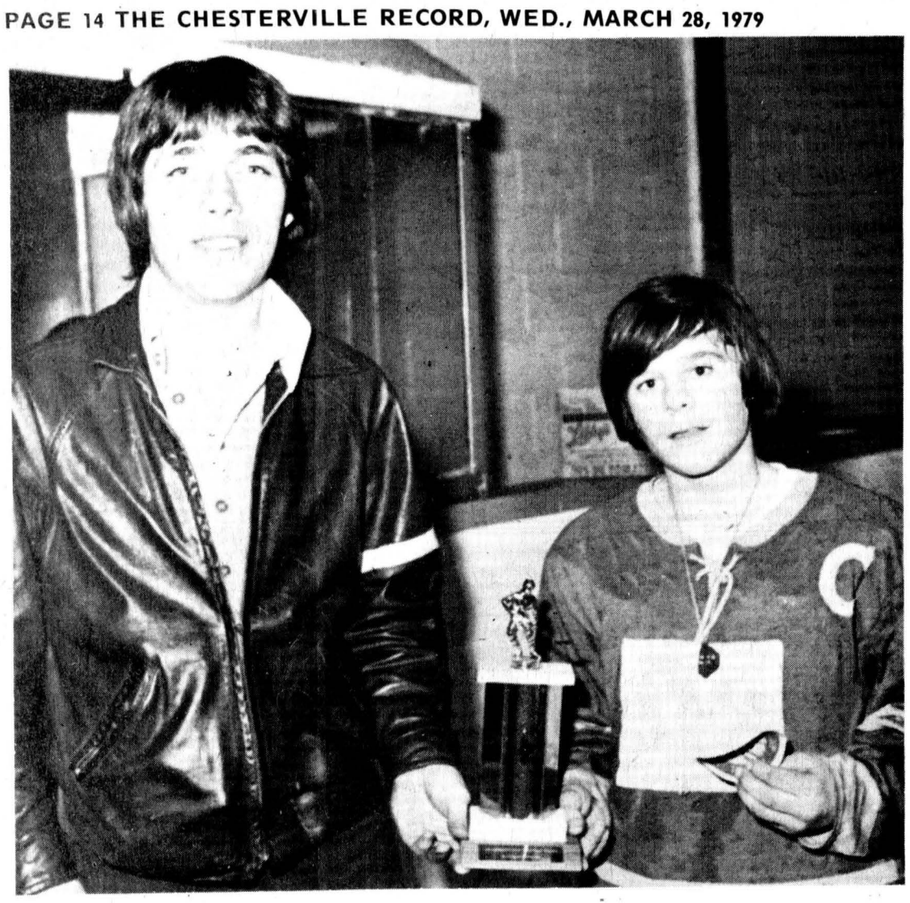



Chesterville and Maxville won the top team honors at the Osnabruck Township Bantam B Hockey Tournament staged here Friday. Chesterville claimed the grand championship by beating Crysler 4-1, Cornwall Township 3-1 and Kemptville 3-1. Maxville bowed 2-0 to Cornwall Township in their first round game before beating Osnabruck 2-1 and Crysler 5-0. In the left photo, Osnabruck Township recreation director Joe DuVall presents the B trophy to Maxville captain A. Paquette. On the right, tournament organizer Harold O'Neil presents the championship trophy to Chesterville's Scott Richards. - staff photos -

Bus to Williamstown

Finch Township 76s followers will be able to ride the bus to Williamstown for the opening game of the EOJCHL championship series tomorrow (Thursday) night.

Game time is 8pm and the bus will pick up passengers at the Berwick Hotel at 6:30pm and around the main corner in Finch at 6:50pm.

There will be a nominal charge.

Playoff scoreboard

	GP	W	L	T	F	A	PTS
Series A							
Maxville	2	2	0	0	15	3	4
Alexandria	2	0	2	0	3	15	0
Series B							
Embrun	3	2	0	1	11	6	5
Crysler	3	0	2	1	6	11	1
Series C							
Char-Lan	2	2	0	0	15	8	4
Osnabruck Twp.	2	0	2	0	8	15	0
Series D							
Finch Twp.	2	2	0	0	6	3	4
Chesterville	2	0	2	0	3	6	0
Series E							
Finch Twp.	3	3	0	0	15	10	6
Maxville	3	0	3	0	10	15	0
Series F							
Char-Lan	4	3	0	1	24	10	7
Embrun	4	0	3	1	10	24	1

Consolation title to Maxville

Chesterville caps up-down season with Osnabruck tournament win

(Staff) - The old axiom of last shall become first was certified two-fold at the Osnabruck Township Bantam B Hockey Tournament here Friday.

Chesterville Bantam Flyers had their season draw to a close with a grand championship victory and Maxville captured the eight-team event's consolation title with only their third victory of the year. Maxville whipped Crysler 5-0 in their final game as Chesterville got past Kemptville 3-1.

Chesterville had had an up and down campaign up to Friday, starting the year in A division of the Carleton Dundas MHL and losing all of their starts until their request to join the B division was accepted. In that division, the Flyers lost only one game in over a dozen starts and they were not permitted to participate in the playoffs.

Friday's championship effort capped the season like icing on a birthday cake.

Maxville went into Friday's tournament with only one victory to their credit over the long season. That win was over Osnabruck Township and they matched that feat in the consolation semi-final, prior to scoring a shutout win for victory number three.

Maxville threw a blanket over the Crysler attack in that championship game, building 1-0 and 4-0 period breaks.

R. Villeneuve posted the shutout as G. Leduc paced the offence with three goals and one assist. C. Michaud and W. MacIntosh counted the other goals as A. Paquette collected three assists.

Chesterville got a giant-size team effort in their final win of the day as Chris McKibbon turned in another stellar effort in the cage.

G. Schulthorpe beat McKibbon with a drive at 2:09 of the game before the Flyers could get their legs.

Scott Richards got the Flyers on the scoreboard at 4:55 of the period and then there was no stopping them. Before the period ended, Vince Cousineau broke the tie.

John Kelly supplied the insurance goal with 2:52 left in the middle frame as the Flyers continued to control but unable to add to their margin.

Chesterville was paced by Kevin Moore's two goals in their opening round 4-1 win over Crysler. Scott Richards and Danny VanDelst supplied first period goals as Moore notched his goals late in the middle frame.

Phillippe Leger netted the lone Crysler goal to cut the score to 2-1 at the time.

Moore and Richards did the damage in the semi-final 3-1 victory over Cornwall Township. Moore netted two more goals as Richards added a goal and an assist as the Flyers moved into a 2-0 first period margin and held on.

Kemptville advanced to the final by beating Maxville 4-1 and Brockville 7-1.

After bowling 4-1 Kemptville in the first round, Maxville ousted the host Osnabruck Township team 2-1 on the strength of G. Leduc's two goals, including the winner with 4:12 left in the game.

T. Dewey had given Osnabruck the lead at 5:23 of the middle period but it lasted only two minutes.

Osnabruck was blanked 2-0 by Brockville in their opening round game.

Berwick also went to the sidelines early, losing 4-1 to Cornwall Township in the first round and 4-3 to Crysler in the semi-finals.

In the opening game, Steve Lalonde counted the lone Berwick marker in the second frame after the township boys had built up a 3-0 margin.

They were ousted from further tournament play by dropping a heart-breaker to Crysler. Berwick led 2-0 after one period and 3-1 early in the second frame when things started to go against them.

Michael Lebrun made it 3-2 with 2:29 played in the final period and Phillippe Leger tied the score with his second goal of the game with 8:44 to play. Paul Provost delivered the final blow with 28 seconds left in the game.

Shawn Flanagan had scored twice and Bruce McDougall once for Berwick.

MVP medallions were awarded to a player from each of the four finalist teams. Recipients were Phillippe Leger of Crysler, A. Paquette of Maxville, G. Schulthorpe of Kemptville and John Kelly of Chesterville.

Goal sticks were donated by Brownlee Sports, Finch, to Chesterville's Chris McKibbon and Maxville's R. Villeneuve.

The winner of a calculator was Hilda Bertrand of Kemptville and Allan Levere of Chesterville was the winner of the draw for a lantern flashlight. The calculator was donated by Carl's TV and the McGee Hardware of Finch donated the flashlight. MVP medallions were donated by Peter Zeran and S.G. Wells and Sons Ltd.

Tournament Scores

Opening Round
Chesterville 4, Crysler 1
Cornwall Twp. 4, Berwick 1
Brockville 2, Osnabruck Twp. 0
Kemptville 4, Maxville 1
Consolation Round
Crysler 4, Berwick 3
Maxville 2, Osnabruck Twp. 1
Championship Round
Chesterville 3, Cornwall Twp. 1
Kemptville 7, Brockville 1
Consolation Final
Maxville 5, Crysler 0
Championship Game
Chesterville 3, Kemptville 1

Novice Flyers consolation champs at Cardinal event

CARDINAL (Staff) - Chesterville Novice Flyers (7-8-years-old) last Wednesday captured the consolation round championship at the eight-team Cardinal Novice tournament.

The Flyers, coached by Mike Coyle and Richard Lortie, were soundly beaten 10-4 by Iroquois in the first round before they tied together a 4-2 win over Brockville and a 6-0 victory over Spencerville.

Each boy on the winning Chesterville team was presented with a crest. Centre John Mackler was named the team's first most valuable player and he was presented with a trophy while Shawn Beckstead was chosen the team's second MVP and was the recipient of a hockey stick.

Iroquois quickly jumped on the Flyers for a 3-0 first period lead in their opening round match-up.

Jason Groves got one goal back early in the middle frame before Iroquois counted their fourth marker.

They scored three more times early in the final frame before Shawn Beckstead and Jason Groves could reduce the margin to 7-3.

Iroquois took to the attack again with time running down to score three more before John Mackler got the game's final goal with two seconds left.

Flyers were sharper in the second contest with John Mackler leading the offence with two goals and an assist.

He broke a scoreless tie with 2:46 to play in the first period and he set up Shawn Beckstead with 3:34 left in the middle frame. Theirty seconds later, Mackler counted his second goal to run the score to 3-0.

Chuck Droppo had his shutout bid spoiled before the period ended.

Jason Groves notched the insurance goal for Chesterville with 3:19 left in the game.

Chesterville clearly dominated the consolation final, building up 5-0 and 6-0 period margins as Droppo posted the shutout.

John Mackler counted the first three Chesterville goals and he added a fourth after Ross Giles had made it 4-0. Andy VanBruinessen scored the final Flyer goal late in the second period.

Members of the winning team were Chuck Droppo, Ross Giles, Mike Desormeaux, John Mackler, Chris Lortie, David Lannin, Jason Groves, Bob Belding, Andy VanBruinessen, Jeven Groves, Shawn Beckstead, David VanBruinessen and Scott Helmer.

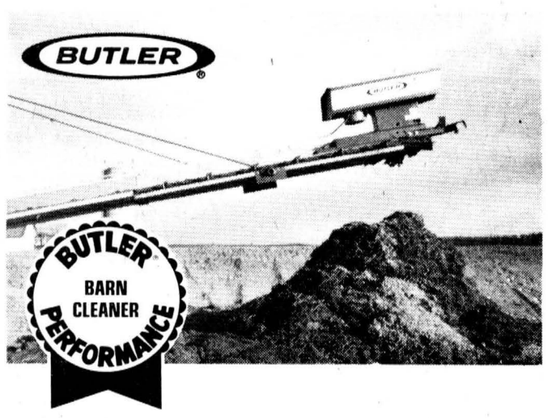

ENDS DAILY HAULING

Butler stacker swings 55 degrees to store manure for twice-a-year spreading. Stacker is supported by ¾" dia. steel guy rods, not by cables. Features concrete-anchored tripod of 4" dia. steel tube.

PHONE
448-2185

We also install barn cleaners, alley cleaners, and manure-handling systems.

BUTLER BYERS
FARM EQUIPMENT
CHESTERVILLE, ONT., PHONE
After Hours 613-448-2182

CONSEIL D'EDUCATION DES COMTES DE STORMONT, DUNDAS & GLENGARRY
COUNTY BOARD OF EDUCATION

REGISTRATION OF BEGINNERS

Parents of children eligible to attend Kindergarten and Grade 1 for September 4, 1979 are requested to contact the school in order to arrange an appointment.

CHILDREN ARE REQUIRED TO BE FIVE YEARS OF AGE ON OR BEFORE DECEMBER 31, 1979 FOR ADMISSION TO KINDERGARTEN.

CHILDREN ARE REQUIRED TO BE SIX YEARS OF AGE ON OR BEFORE DECEMBER 31, 1979 FOR ADMISION TO GRADE 1.

The following information will be required at the time of registration:

a) evidence of your child's date of birth:
b) you lot and concession number of street address;
c) your school tax support;
d) your child's immunization record.

Parents of children eligible to attend Kindergarten at Stampville Public School are requested to register at Iroquois Public School.

Parents of children eligible to attend Kindergarten at Riversiden Heights Public School are requested to register at Morrisburg Public School.

Parents of children eligible to attend Kindergarten at Finch, Berwick and Monkland Public Schools are requested to register at Roxmore Public School.

The co-operation of parents in contacting the school at an early date would be very much appreciated.

E. Legault, Chairman
T.R. Leger, Director
29-2

ONTARIO FOODLAND NEWS BULLETIN...

Read how buying 'Ontario' saves you food dollars

Ontario's good summer crops of vegetables and fruits are in the stores now. Many are fresh—cabbage, carrots, apples, potatoes, parsnips, rutabagas and more. Others are canned or frozen. But all of them bring you the good taste for which Ontario produce is famous. If you compare the prices of these Ontario foods with prices of imports, it's easy to see why Ontario fruits and vegetables are one of the good food bargains in your store.

And not only do you get good value when you buy Ontario products, you also help strengthen Ontario's economy.

FOODLAND ONTARIO

Good things grow in Ontario

Whenever you shop, look for the Foodland Ontario symbol. It helps tell you you're buying genuine Ontario food. If you don't see the symbol, speak to your store manager.

Bill Newman, Minister of Agriculture and Food
William Davis, Premier
Province of Ontario

Chesterville boys collect most of FHS awards

FINCH (Special) - With balmy spring temperatures last week, 70 young hockey enthusiasts spent a busy week at the annual Finch Hockey School.

School director Carl Rines and his staff spent the week instructing in the basic fundamentals of the game. Mr. Rines stated the week of hockey school is one week during which there is no pressure put on anyone and that all the boys have fun. According to Mr. Rines that is what the game should be at this age.

Instructors for the week were Al Blevens from Fraser, Michigan, Glen and Walter MacDonell from Alexandria, Kevin McRae from Williamstown and Bryan McKenzie from St. Raphael's.

Mr. Rines would like to express thanks to all his instructors, to Labatt's Brewery and Molson's Brewery for their instructional films, Bank of Montreal for the three star awards, the staff of the Finch Arena, Pepsi Cola for donating hockey posters to all the boys and to Brownlee Sports for pucks donated and to the different hockey associations for the use of their sweaters. A special thanks to the referees for donating their time to officiate at the games on parents' day.

Photo feature

by Al Levere,

Robin Morris



School director Carl Rines, left, presents the F.H.S. Director's Award to Chad Brownlee of Finch.



Mike LaSalle, of Chesterville, left, receives the top boy award at the F.H.S. from Don Vollrath.



Instructors Wallee MacDonell, left, and Al Blevens with front, left, game's second star Pat Sullivan, top junior goalie and showdown winner Billy Fisher, nine-year-old merit award winner Brad Lalonde; back, left, 10-year-old merit award winner Danny Dubois, nine-year-old honor award winner Don Marcellus, 10-year-old honor award winner Marc Cameron and game's third star Owen Hollister.

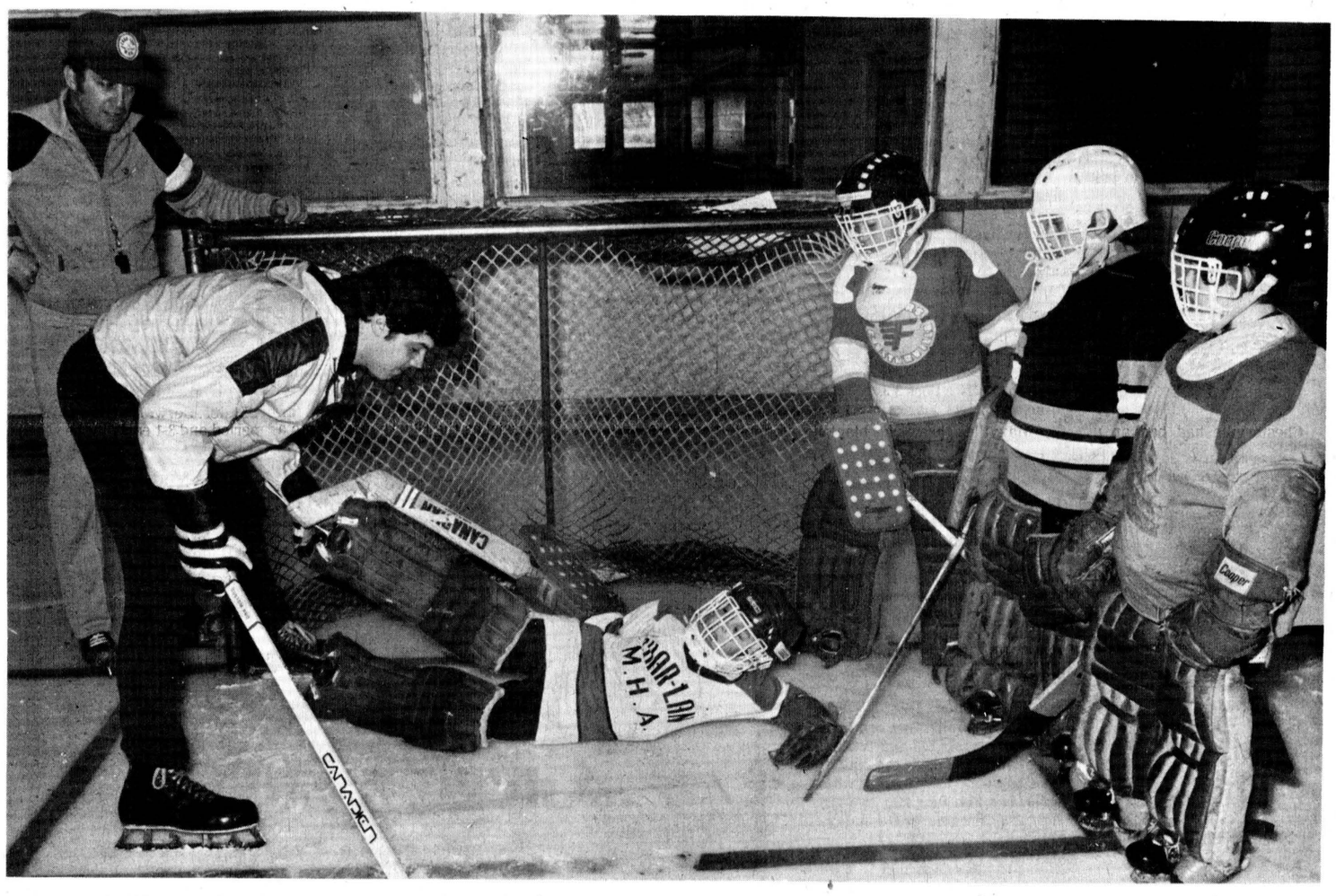

Instructor Al Blevens shows some of the goaltenders at the school the finer points of a sliding leg save as school director Carl Rines looks on



Instructor Bryan MacKenzie, left, and Glen MacDonell with director's award winner Chad Brownlee, left, seven-year-old merit award winner Derek McMillan, eight-year-old merit award winner Bobby VanDelst, eight-year-old honor award winner Todd Blaine and seven-year-old honor award winner and showdown winner Greg Wells.



Instructor Bryan McKenzie with over 11 merit award winner Damian Laflamme, left, top senior goalie and goalie showdown winner Karl Moran, over 11 honor award winner Mike Ganter, top senior goalie David Carmody and over 11 honor award winner Mike VanDelst. Absent was over 11 merit award winner Kent MacMillan.

Morrisburg outguns Winchester, lead final series 3-1

MORRISBURG (Staff) - Morrisburg Lions have never entertained the thought of giving up their three year claim on the Gill Cup as the top team in the ODJBHL St. Lawrence division without a struggle.

Morrisburg, last Sunday was humbled 10-2 in the opening game of their best-of-seven divisional final by the pennant-winning Winchester Hawks, but they rebounded during the past week to record three straight wins and take a stranglehold on the series.

Game five was scheduled for last night (Tuesday) in Winchester with future series games, if required, back in Morrisburg tonight (Wednesday) at 8pm and in Winchester at 8:30pm Friday.

The winner of the series will host the opening game of the next series Sunday. Smiths Falls is ahead of Brockville 3-1 in the Rideau-St. Lawrence division final.

Morrisburg players put the series opening thrashing out of the minds as they connected for a 7-5 win at home last Wednesday before scoring a pair of 5-3 victories Friday and Sunday.

Paid attendance in the first four games of the series stands at 3,995. All four games have been standing room only.

Morrisburg took charge in last Wednesday's game and they never looked back, holding 3-1 and 5-3 advantages at the period breaks. Lions led 4-1 at one time but Winchester charged back to make it 4-3.

Bob McNairn, back with the Lions after a year away in the U.S. college ranks, paced the attack with a hat trick including the insurance marker with 14:37 left in the game.

Jeff Cassell also counted a pair of Allan Black and Mark Beaupre got single goals.

Brad Sullivan scored a pair for the Hawks as Lorne Cook, Brian Moran and Dave Sullivan got single markers.

Morrisburg received 10 minor penalties and the Hawks had eight minors and 10-minute misconduct to Brian Moran.

Friday night in Winchester, over 1,100 persons again watched Morrisburg charge into the lead.

Jeff Cassell scored shorthanded midway through the opening frame as Mike Moran countered for Winchester about three minutes later.

Defenceman Bruce Barker lifted Morrisburg back into the lead at 1:44 of the middle frame and Gary Jarvis and Jim Whelan added goals before Dave Sullivan made it 4-2 in the final minute of the stanza.

Mark Beaupre made the score 5-2 at 19:00 of the third period when he scored in the empty net and Dan Lee added a powerplay goal with 11 seconds in the game to narrow the margin to two.

Of 13 minors called, seven went to Morrisburg.

Sunday afternoon in Morrisburg, the Lions scored three times in the final frame to pull out the win and take a stranglehold on the series.

Brian Moran had given the Hawks a first period lead but that was erased in the middle frame when Jim Whelan, the division's top scorer in the regular campaign, tied the score at 12:01 and sent the Lions ahead at 17:25.

Gary Jarvis made it 3-1 at 7:21 of the third and David Myers made it 4-1 just 67 seconds later.

Winchester defenceman Marty Little reduced the margin to 4-2 over a minute later but Jeff Cassell clinched the win with a goal at 19:07. Brad Sullivan got Winchester's third goal with eight seconds left in the game on a powerplay and with the goalie lifted.

Winchester's offence sputtered in all three defeats and it was most prevalent in Sunday's game when they enjoyed two man advantages several times and could not get anything going.

Morrisburg received 12 minors and a major and the Hawks had 10 minors and a game misconduct.

St. Lawrence Division
Top Playoff Scorers

	G	A	PTS
Jim Whelan-Morr	11	9	20
Al McLean-Win	7	11	18
Dave Sullivan-Win	12	5	17
Leo Lafortune-Morr	5	11	16
Jeff Cassell-Morr	5	10	15
Brad Sullivan-Win	7	7	14
Mike Moran-Win	6	8	14
Fred Osler-Card	4	10	14
Mark Beaupre-Morr	7	6	13
Gary Jarvis-Morr	5	8	13

In NSIMHL playoffs

Avonmore Aces go up two, Countymen, D.B. Const. tied

FINCH (Staff) - Upsets were of high order as the North Stormont Intermediate Men's Hockey League semi-finals got started on the weekend at Finch.

Pennant-winning Newington Flyers were sacked 3-2 and 6-4 by the surging Avonmore Aces as Stormont Countymen split their games with second ranked and defending champion David Brown Construction. Countymen won the opener 6-4 Friday night but were bombed 10-4 Sunday.

Game three in the best-of-seven sets go tonight (Wednesday) with Countymen playing D.B. Construction at 8pm and Avonmore meeting Newington in the second half of the doubleheader at 9:30pm.

The fourth games are scheduled for Friday with the Avonmore-Newington game at 8pm and the other series continuing at 9:30pm. Playoff action continues Sunday night and next Wednesday.

Wayne Sproule's powerplay goal with 11:35 left in the second half turned out to be the winner in Avonmore's narrow 3-2 victory Friday night.

Bob Petrie had given the Flyers an early lead but that was erased by Reg Alguire and Sproule's first goal early in the second half. Grant Simpson counted Newington's second goal to tie the score at 2-2 four minutes before Sproule fired the winner.

Six minor penalties were handed out with four going to the Aces.

Sunday's second victory was costly for Avonmore with goaltender Dennis Delaney picking up a match penalty for spearing. League officials have since suspended him for the next two games.

Avonmore coach Marvin Waldroff was forced to place centre Murray MacMillan in the cage for the final 11 minutes of the contest. He played shutout hockey and may be Delaney's replacement for the next two games.

Newington led 4-3 at the half as they got single goals from Don Simpson, Henry Jansen, Brad Shaver and Grant Simpson.

Larry Jackson paced the Aces with a hat trick as other goals were collected by Jerry McElheran, Bruce Henderson and Blair Henderson.

Four minor penalties and the match went to the Aces as Newington received three minors.

Johnny Gove's two goals and one assist sparked the Stormont Countymen to their win over D.B. Construction Friday night.

Gove fired the Countymen's first two goals as they led 2-1 at the half and 6-2 at one time late in the game.

Contributing other goals for the winners were Keith MacGregor, Clarence Adams, Barry Brownlee and George Hollingdrake.

Roger Swerdfeger and Dale Swerdfeger each scored twice in a losing effort.

Countymen were handed seven minors and the construction team had six minors and a major.

D.B. Construction turned the table Sunday night as they skated to a 5-2 halftime lead with Ed Gove pacing the attack with three goals and an assist.

Dan Beaudette also chipped in with three goals as Roger Swerdfeger counted a pair and three assists, Clayton Ouderkirk a goal and three assists and Lyle Swerdfeger a goal.

Harry Fetterley, Bryan McEwan, Keith MacGregor and Rick Dumouchel scored for Stormont.

The teams split 10 minor penalties.

BOWLING

Defenders
Lise Steinburg topped the league last week with a 344 and 917 as Steven Tupper recorded a 333 and Max VanOers had a 740 to lead the men.

Ralph Dillabough heads the standings with 110 points as Lise Steinburg has 101, Steven Tupper 95, Rita Lapierre and Pete Monast 80 each and Max VanOers 79.

Busy Matrons
Ruth Craig topped the league last Tuesday with a 273 single and 701 cross.

The regular season also drew to a close with Ann Dignard's team claiming the championship. Other members of her team are Ella Merkley, Mary Lynch, Josie Poole, Jean Ball and Shirley Dowser.

Finch Mixed League
Lillian Droppo heads the playoff pinfall standings with 6,548 while Bob Ouderkirk has 5,962, Graham Doyle 5,911, Pat Lang, 5,840, Glen Raymond 5,792 and Sylvia Bird, 5,680.

Gail Shaver topped the women last with a 251 and 702 as Barry Brownlee paced the men with a 313 and 770.

Two weeks ago, Eleanor St. Pierre rolled a 650 and Ivy Shaver had a 255 as Graham Doyle recorded a 731 and Ellery Ouderkirk a 316.

Community League
Debbie Smith topped the women last Tuesday with a 304 and 747 as Earl Johnston rolled a 312 and Gord McLaughlin had an 811.

Lorne Byers heads the standings with 121 points while Gord Smith has 94, Earl Johnston 92, Russ Sirvage 83, Gord McLaughlin 81 and Stan David 75.

Berwick Thurs. Night
Mac Foster heads the playoff pinfall standings with 3,600 as Johnson Ouderkirk has 3,426, Ellery Ouderkirk 3,407, Stanley Murphy 3,389, Cyril Wheeler 3,327 and Bernard Moran 3,176.

Avonmore Thurs. Night
Beulah Rielly led the league last week with a 349 and 779 as Lynden Jackson rolled a 317 and 698.

Hilda Meldrum tops the playoff standings with 25 points while Beth McIntyre has 24.5, Iva Bush 22.5, Beulah Rielly 19, Carolyn Tinkess 18 and Ardis McIntyre 17.

Wed. Afternoon Ladies
Bertha Barkley rolled a 278 and Theresa Masterson had a 705 to top the league last week.

Bertha also leads the standings with 107 points, three ahead of Theresa Masterson. Eileen Sharkey has 102.5, Pat Young 95, Audrey Larabie 92 and Virley Edwards 87.5.

Berwick Wed. Night
Bill Thatcher leads the playoff pinfall standings with 3,468 as Bill MacNaughton has 3,443, Volker Loos 3,404, Uwe Loos 3,348, Floyd Dingwall 3,297 and Leonard Kearns 3,189.

Youth Bowling Club
Sherry Jordan rolled a 200 and Tony Paul a 199 to top the bantam division Saturday. Bonnie Gallant had a 194 and Stuart Chambers a 259 in the junior section as Jackie Moffatt rolled a 233 and Gordon Wheeler 258 to head the senior division.

Team one leads the senior standings with 197 points, ten ahead of two. Team four has 155 and three 144.

In the junior division, team one has 264 points, five 260, three 242, four 230, six 223 and two 205.

Team three leads the bantam division with 284 points while seven has 240, four 227, two 226, eight 225, five 191, six 183 and one 179.

Les Copains
Gerard Piche tops the standings with 91 points, one up on Louise Gregoire. Rodolphe Lafrance has 84, Henri-Paul Marion 68, Medina Adam 66 and Rachelle Sauve 63.

Four bowlers shared honors last week as Anita St. Pierre rolled a 258, Medina Adam 677, Henri-Paul Marion 297 and Robert Lafrance 784.

Riverside Rollers
Four bowlers shared honors last week as Rachelle Moran rolled a 249, Jane Levere 618, Bob Youmelle 373 and Alvie Seim 714.

Lyndon Lalonde and Pete Brown share the league lead at 271 points while Sue Kennedy has 262, Bob Youmelle 246, Barry Weldrick 235 and Nelly Leightizer 227.

MONAST'S
HAULAGE & EQUIPMENT RENTALS
TRUCKING • BACKHOE
DOZER • TRACK LOADER
PIT-RUN GRAVEL • FILL
SAND • TOPSOIL
EXCAVATING
MONAST'S
CHESTERVILLE
448-2856
OR 448-2168

INCOME TAX RETURNS
FARM • BUSINESS
PERSONAL
HARVEY & SHEPPARD REG'D.
Winchester — 774-2738

Duvall Auction Services
"Large or Small call Duvall"

FARM • HOUSEHOLD
ANTIQUE CONSIGNMENT
BRIAN DUVALL
Call 652-4901 or
652-4710 or 537-2688
R.R. 2 BRINSTON

WANTED
USED RIFLES & SHOTGUNS
WE BUY
SELL OR TRADE
L & M GUNS
1 MILE SOUTH
OF ST. ANDREW'S
ON HIGHWAY 138
932-5583

MIKE'S Auto Body
MAIN STREET
CHESTERVILLE, ONTARIO
K0C 1H0
PHONE 448-3325
NOTICE
WE HAVE DISCONTINUED OUR GAS SERVICE TO DEVOTE MORE TIME AND EFFORT TO OUR MAIN LINES.
WHEEL ALIGNMENT
FRAME STRAIGHTENING
BODY REPAIR & REFINISHING
WE WOULD LIKE TO THANK YOU FOR YOUR PAST YEARS OF PATRONAGE AND WE LOOK FORWARD TO SERVING YOU IN OUR MAIN LINES.
Complete Collision Repairs
Wheel Alignment • Painting & Customizing

Here's service ...Grégoire style
Mr. Raymond Gregoire, President, A & R Gregoire Autos Ltee is pleased to announce the following five appointments to his Service Department and Body Shop.

Roger Perras
Service & Body Shop Manager

Flo Dube
Service Advisor

Georges Couet
Shop Foreman

Normand Forgie
Service Dispatcher

Francis Ouellette
Body Shop Foreman
Here's 90 years experience in Service and Body Shop work.
Introduce your car to the finest service in the Ottawa Valley. Depend on Gregoire's Service staff . . . they're the finest!
A&R Grégoire Automobile Ltée, Ltd.
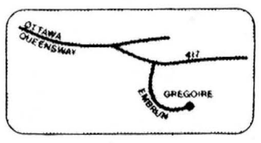

Rue Notre Dame, Embrum, Ontario/443-2885

CHESTERVILLE OLDTIMERS HOCKEY TOURNAMENT

SAT., MARCH 31st
CHESTERVILLE & DISTRICT ARENA
KEMPTVILLE
"B" 8am "A"
12 noon RUSSELL CHESTERVILLE 1pm
9am
4:00pm SMITHS FALLS NORTH GOWER 5:00pm
10am
2pm OSGOODE CHALK RIVER 3pm
11am
MATILDA
HOCKEY DANCE
SATURDAY NIGHT 9PM-1AM BLAINE'S DISCO
TICKETS: $2.00 EACH
MVP AWARDS
PRESENTATIONS AT ARENA
SPONSORED BY THE CHESTERVILLE OLDTIMERS' HOCKEY TEAM





Green Giants win 6-9-year-old title

Chesterville Girls' Broomball Association play is quickly grinding to a halt with the championship in one of the three divisions already determined and the other two to be decided tomorrow (Thursday) night. Green Giants won the 6-9-year-old division championship with the winning goal being scored in overtime to snap a scoreless draw. In the top photo are the Green Giants: front, left, Debbie Geertsma, Lynda Rance, Laurie Buske, Janet McHugh; back, left, Jackie Graafland, Cheryl Curran, Monique Monast, Christian Barkley and Emma Hearn. Absent from photo are Tania Lobb, Vickie Byers and Kim McLaughlin. At the bottom are the top goaltenders in the association's three divisions. The 6-9-year-old division had a tie between Lynda Rance, front, left, and Tracey Moran, front, right. Ronda Woods, back, left, was the top goaler in the 10-13-year-old division and Debbie Woods, back, right, in the 14-17-year-old division.

- staff photos -

In Carleton Dundas final

Atoms bow to Metcalfe

(Special) - March 14 Chesterville hosted the Metcalfe Atoms needing this game to even the final series at one game apiece. With the home ice advantage and a large crowd of supporters behind them the Flyers skated to a well-deserved 4-2 victory over Metcalfe. The win was a team victory with all players giving their best effort. Yet the game was a sharp contrast to the classic game played three days previous. The game was marred by rough play which resulted in Chesterville's Mike Harper being taken from the ice.

Hugh Craig counted the Flyers' first goal on a lone effort. Mike Harper scored the Flyers' next goal and set up the third by Rudy Witteveen before leaving the game late in the third period. Danny Dubois scored the Flyers' fourth goal on a pass from Mike LaSalle. Gamble and Acres each counted one for Metcalfe.

But the Flyers could not put it all together when it counted. After being humiliated 9-1 in Metcalfe March 18 they dropped a close 4-3 decision in Chesterville Fri., March 23.

In Friday night's encounter Mike Harper counted one and Danny Dubois netted two in a losing effort. Jackson, Bradley, Gamble and Acres all scored once to give Metcalfe the CDMHL Atom crown.

The season is all but over for this year's edition of the Chesterville Atom Flyers. They finished second behind the strong Mustang squad during the regular season and advanced easily to the finals.

The highlight of their season though was definitely being crowned the "A" division champs at the CDMHL Christmas Tournament. The Flyers were the "B" division champions at the Morrisburg Atom Tournament and they were also "B" division finalists at the Alexandria Tournament and at their own.

Most of this year's Atom squad will graduate to the Peewee division next year but five players from this year's edition will remain to form a strong nucleus for next year's team.

FARM BUILDINGS
Renovations,
Additions, Machine Sheds, etc.
please call Glenn McDonell
535-2006

SPORTS CALENDAR

Wed., March 28

8pm - Stormont Countymen play D.B. Construction and Avonmore meets Newington at 9:30pm in third games of their respective best-of-seven NSIMHL semi-finals at Finch

8:15pm - Morrisburg Lions host Winchester Hawks in sixth game, if required, in ODJBHL St. Lawrence division best-of-seven championship series

9pm - Opening game of best-of-five final series in Chesterville Town Hockey League

Thurs., March 29

8pm - Char-Lan Rebels host Finch Township 76s at Williamstown in opening game of their Eastern Ontario Junior C Hockey League eight-point championship series

Fri., March 30

8pm - Newington plays Avonmore and D.B. Construction meets Stormont Countymen at 9:30pm in fourth games of their respective best-of-seven NDIMHL semi-finals at Finch

8:30pm - Winchester Hawks host Morrisburg Lions in seventh game, if required, in ODJBHL St. Lawrence division best-of-seven championship series

Sat., March 31

8am-6pm - Chesterville Oldtimers' Hockey Club sponsors an eight team double elimination hockey tournament here. Consolation final set for 4pm and grand championship game to follow at 5pm.

8pm - Finch Township 76s host Char-Lan Rebels in second game of their Eastern Ontario Junior C Hockey League eight-point championship series

Sun., April 1

8pm - Stormont Countymen play D.B. Construction in fifth game of their respective NSIMHL semi-final and Avonmore meets Newington in their fifth game, if required, at 9:30apm.

Mon., April 2

8pm - Ingleside plays Avonmore in NSLBL consolation round play and Berwick plays Crysler at 9pm in deciding game of their best-of-three semi-final series. Both games are at Finch

Tues., April 3

8pm - Second game of best-of-five final series in Chesterville Town Hockey League

Wed., April 4

9pm - Third game of best-of-five final series in Chesterville Town Hockey League

BECKER'S STORE
Open 9:00 a.m. to 11:00 p.m.
7 days a week
KING ST. CHESTERVILLE

MIKE DEAN BUTCHER
CHESTERVILLE
448-2822

Claude's Manufacturing & Upholstery
Free Estimates
MOREWOOD, ONT. 448-2233

SPORTS UNLIMITED
FROM PEANUT TO PRO
WHERE THE GOOD SPORTS GO
774-3346

LOUIS' RESTAURANT
Take Out Pizza
448-2051 448-3392
CHESTERVILLE, ONT.

Home Hardware
FULTON BROS LTD.
Your Home Hardware Centre and M&M Grocery
FULTONS TV AND APPLIANCES
448-2195

Country Casuals
CLOTHING AND FOOTWEAR FOR THE ENTIRE FAMILY
AVONMORE — 346-2306

A&R Grégoire Automobile Ltée., Ltd.
EMBRUN
443-2885

Community Shopping Centre
A. T. DAVID & SONS
Ladies & Gent's Ready to Wear
Home Furnishings, Gift Wear & Foot Wear
CHESTERVILLE 448-2370

CARL'S RADIO & TV
DEALERS IN
PANASONIC, MAYTAG, ADMIRAL
FINCH, ONT. 984-2050

Ron Armstrong INSURANCE AGENCY LIMITED
GENERAL & LIFE INSURANCE
BOX 128 — CRYSLER
987-2117

N. Beehler Electric Ltd.
SPECIALIZING IN
ELECTRIC HEATING
Commercial & Industrial
BERWICK, ONT. 984-2877

Compliments of
RECREATION DEPT.
Village of Chesterville

Compliments of
RECREATION ASSOC.
Village of Finch

dan's shoppe
Ladies' & Men's Clothing
CHESTERVILLE
448-2592

FANTASTIC PRICES ON SKATES
D. LATREMOUILLE LTÉE
EMBRUN

H & L CONSTRUCTION
CUSTOM HOMES • GARAGES
RENOVATIONS
Aluminum Siding
FRED LOBB 448-2955
ROY HANSMA 774-3931

GORDON ROSS
AUCTIONEER
28 Maple St. • Ingleside
537-2289

COMPLIMENTS OF
NANCY'S BEAUTY SALON
and
MAC'S BARBER SHOP & HAIRSTYLING
CHESTERVILLE 448-2393

CHESTERVILLE HOTEL
CHESTERVILLE 448-9108
"Good Luck"
Chesterville Jets

Discount Carpet Sales
421 4th St. W., CORNWALL, ONTARIO Bus.: 938-0735
UP TO 50% & MORE OFF
Stock of over 5,000 sq. yds. to choose from
Seconds • Long & Short Ends • Remnants
Information or Appointment call
ART BUCHANAN: Res. 538-2539

Monast's HAULAGE AND EQUIPMENT RENTAL
CHESTERVILLE, ONT.
448-2856 448-2168

BLAINE'S DISCO
Music For All Occasions
For Bookings Call
BLAINE SYMONDS
448-3127

THOMPSON ELECTRIC
ELECTRIC HEATING
Domestic & Rural Wiring
CHESTERVILLE 448-2083

Earl's Meats
Custom Slaughtering
CHESTERVILLE 448-2324

SULLIVAN BROS.
GENERAL CONTRACTORS
Air Compressors - Building Moving
Dozers - Loaders - Building Heaters
CHESTERVILLE 448-2332

AL-MOR LADIES WEAR
NUMBER ONE IN
QUALITY AND SATISFACTION
CHESTERVILLE
448-3370

THE COUNTRY BOY
The Complete Man's Shop
Winchester, Ontario
774-3341

ROBERT LALONDE CONSTRUCTION
CABINETS • SIDING
REMODELLING
MOREWOOD • 448-2290

Nestlé (Canada) Ltd.
CHESTERVILLE ONT.

W.G. BROWNLEE & SON SPORTING GOODS
BAUER - LANGE - ADIDAS
COOPER - KOHO
C.C.M. - LOUISVILLE
984-2234 • FINCH

REALTOR Royal Trust THE SIGN THAT SELLS
BERT BEGG
Real Estate Sales
2679 Alta Vista Drive
Ottawa, Ontario, K1V 7T5
Bus. 733-9100
Res. 1-987-2922 (Chrysler, Ont.)

ST. ALBERT
FLEA MARKET
(Across from Cheese Factory)
Family
New Clothing & Misc. Items
Also Handmade Crafts & Gifts
FOR LESS
Open — Sat. & Sun. 10am - 6pm

FRED S. COONS INSURANCE AGENCY LTD.
CHESTERVILLE
448-2398

McCLOSKEY HOTEL
FULLY LICENSED
FOOD — ROOMS
448-2302 Chesterville

LANNIN'S GARAGE
General Repairs Tune-Ups
WELDING
CHESTERVILLE • 448-2361

L. MONTCALM
See our large display of quality bedding and Hot-Point Appliances
Open Evenings
Moose Creek 538-2251

SURGE
SURGE DAIRY SANITATION
PETER BABCOCK LTD.
Dairy Farm Equipment
Sales & Service
RES.: 448-2909 SHOP: 984-2991

613-537-2140 18 AULT DRIVE INGLESIDE, ONT.
INGLESIDE PRINTERS
W. T. BAMFORD

Ted MORAN & Sons
BACKHOE • TRUCKING
BULLDOZING • COMPRESSOR
& SANDBLASTING SERVICE
FINCH • 984-2363

Century 21
Biccum & McIntosh
Winchester 774-2832
Real Estate Ltd.

ROBIN'S SERVICE CENTER
448-2072
"24-HOUR TOWING SERVICE"
448-2740
MAIN ST. • CHESTERVILLE

JOHN'S CONST.
GENERAL CARPENTRY
SIDING • OVERHANGS
ADDITIONS & REMODELLING
MOREWOOD • 448-2683

Mike's AUTO BODY
MAIN ST., CHESTERVILLE
448-3325
Complete Collision Repairs
Wheel Alignment — Painting
& Customizing
"The Quality goes in before the paint goes on"

MOREWOOD SHELL SERVICE
Sales and Service of all tires
pick-up & deliver
24 hr. towing service
& minor repairs
448-2635 G. Baker

Crysler, Finch teams dominating NSMHL playoffs

(Staff) - Crysler and Finch midgets will open their North Stormont Minor Hockey League final series at 10pm tomorrow (Thursday) at the Finch Arena.

Crysler quickly disposed of Osnabruck Township in their semi-final round but Finch had a more difficult chore getting past Berwick.

Crysler posted 5-1 and 5-2 victories as Finch and Berwick went to a fourth and deciding contest.

The teams tied the opener 3-3 and the second game was 3-2 in Finch's favor with Berwick claiming the third game 4-1. Finch won the deciding game 5-1.

Crysler bantams are leading their round-robin series with four points while Berwick and Osnabruck are each winless.

In the peewee division, Crysler heads the round-robin series with four points. Berwick, Osna. and Osna-OS all have two and Avonmore has zero.

In the atom division, Finch is leading with four points on the strength of two come-from-behind victories. They beat Crysler 6-4 in the first game with Kenneth McRae scoring all the goals. In the second game, they beat Berwick 5-4 with McRae scoring once and Tim Ouderkirk counting the other four.

Osnabruck and Crysler each have two points and Berwick is winless.

Finch also leads the squirt division after three games with five points. Osna-OS has four points after three games, Osna. three points after two games, Avonmore two points after three games, Crysler two points after three games and Berwick is pointless after two games.

North Dundas DHS news

by Steve Grubb and Ron Porteous

The winter break is over and students, some tanned, others worn out and glad for the relaxation that school brins, have returned.

When school adjourned for the break, it found Gold house well ahead of Red and Black in the overall house league standings by virtue of their strong performances in both junior and senior house league curling coupled with mediocre showings by the formerly leading Red. With less than half a year remaining, it looks like Red may not win for the first time in several years.

Our midget girls' volleyball team recently took part in a two-day round robin tournament. The girls, coached by Wilma Klein-Swormink, Eileen Rose, and Mrs. Nancy McBain, played strongly and were good enough to finish in third place.

In a rematch of the staff-student challenge in broomball, the teachers were able to defeat the students again, this time by a score of 4-1. The determining factor in this game was Debbie Woods who was picked up by the teachers who were short of female players. Debbie, a grade 12 student from Morewood made the difference with superb goaltending, giving up a goal in the dying seconds of the game.

A third broomball game is scheduled for Friday, at 4pm in the Chesterville Arena.

Last Tuesday saw an unofficial match between students and teachers on the curling ice. The next official challenge is fast approaching and will occur on the volleyball court.

Last Saturday, the North Dundas Ski Club sponsored a disco at the Winchester Arena in order to raise more money. This disco featured Albatross, a disco consisting of North Dundas students. The night was a big success with a great variety of good rock and roll music. Congratulations to Doug Rance, Dan Topolinsky, and Howard Partington for their superb effort. We see nothing but success in the future for Albatross.

Local bowling teams place fourth, tenth

(Special) - Two mens teams from Chesterville Bowl made an impressive showing at the Cornwall Olympia Bowling Lanes last Saturday in the annual Molson tournament.

The team consisting of Bob Youmelle, Steven Tupper, Brooke Leightizer, Ralph Dillabough, Terry Buske and Lynden Lalonde placed tenth out of 24 with a 3977 pinfall. The second local team of Gord McLaughlin, Doug Zeron, Frank St. Pierre, Max VanOers, Earl Johnston and Archie Robinson placed fourth taking the $60.00 prize with 4155 pinfall.

Special congratulations goes to Gord McLaughlin who also captured $25.00 first prize for high single of 358 and Max VanOers who took home $10.00 for third high triple of 817.

Finch Legion hosting district euchre finals

FINCH (Special) - Heather Branch 357 Royal Canadian Legion, Finch, will be the host for the District G euchre finals this Saturday.

The 28 teams competing have won at their own branches, continued into the zone finals where the top four teams move on the district finals. The top six teams from the district then continue on to the All Ontario Provincial finals.

The Finch branch won the district trophy last year giving them the privilege of hosting the tournament this year.

As well as winning the District trophy last year the Finch team placed second at the Prov. finals held at Wyoming.

District G comprises all branches from Kingston to the Quebec border and northward to the Chalk River area.

Teams from these branches will be competing for the Molson Brewery Euchre trophy emblematic of the champions of eastern Ont.

Berwick, Crysler to deciding game

FINCH (Staff) - Kathleen Vanier's goal with 8:52 to play in the opening period kept Berwick's playoff hopes alive in the North Stormont Ladies' Broomball League here Monday night.

The narrow 1-0 win over Crysler knotted their best-of-three semi-final series at a win apiece with the deciding game set for 9pm this coming Monday. The victor will advance against Newington in a best-of-five final series.

In the other league action at Finch Monday, Chesterville got back on even terms with Ingleside in the league's playoff consolation round.

Rhonda Coates backstopped the 2-0 Chesterville win over Avonmore. Edythe Cameron scored a second period marker and Bev Giles added an insurance goal in the final frame.

Chesterville and Ingleside are tied at three points each in the double round-robin event and Avonmore is pointless.

Avonmore meets Ingleside at 8pm Monday as that round continues.

Green upsets Red in semis

(Staff) - Pete Monast's Red team will be first to admit the Chesterville Town Hockey League playoffs are a new season.

Red was recently crowned the league's first place finishers but last week they were ousted quickly from the playoffs in straight games by third ranked Green.

Behind the shutout effort of Richard Desormeaux, Green won last Tuesday night's best-of-three series opener 2-0 and they followed that with a 6-3 win Wednesday night to sweep the series.

The league's other semi-final series is tied at a win apiece after Black won 3-2 last Tuesday and Maroon bounced back with a 5-1 decision the following night.

Black and Maroon played the deciding game of that series last night (Tuesday) and the winner will meet Green in the opening game of a best-of-five final at 9pm tonight (Wednesday). Game two is set for 8pm next Tuesday and the third contest at 9pm Wednesday.

Tom Kirkwood notched both Green goals in their shutout win.

The following night, captain Mike Lecuyer led the offensive charge with two goals as singles were supplied by Kirkwood, Barry Holmes, Brian Gunnel and Cory VanDelst.

Harold Armstrong, Gary Gallinger and Rick Cormier scored for Red.

In the other series, Ricky Barkley, Phil Groves and Doug Fry counted goals in Black's win as Richard McMillan and Bill Hallan replied in a losing effort.

Wednesday night, John Elliott sparked Maroon to their win with a pair of goals as single markers were added by Neil Beckstead, Don Munro and Hallan.

Groves notched the lone Black marker.

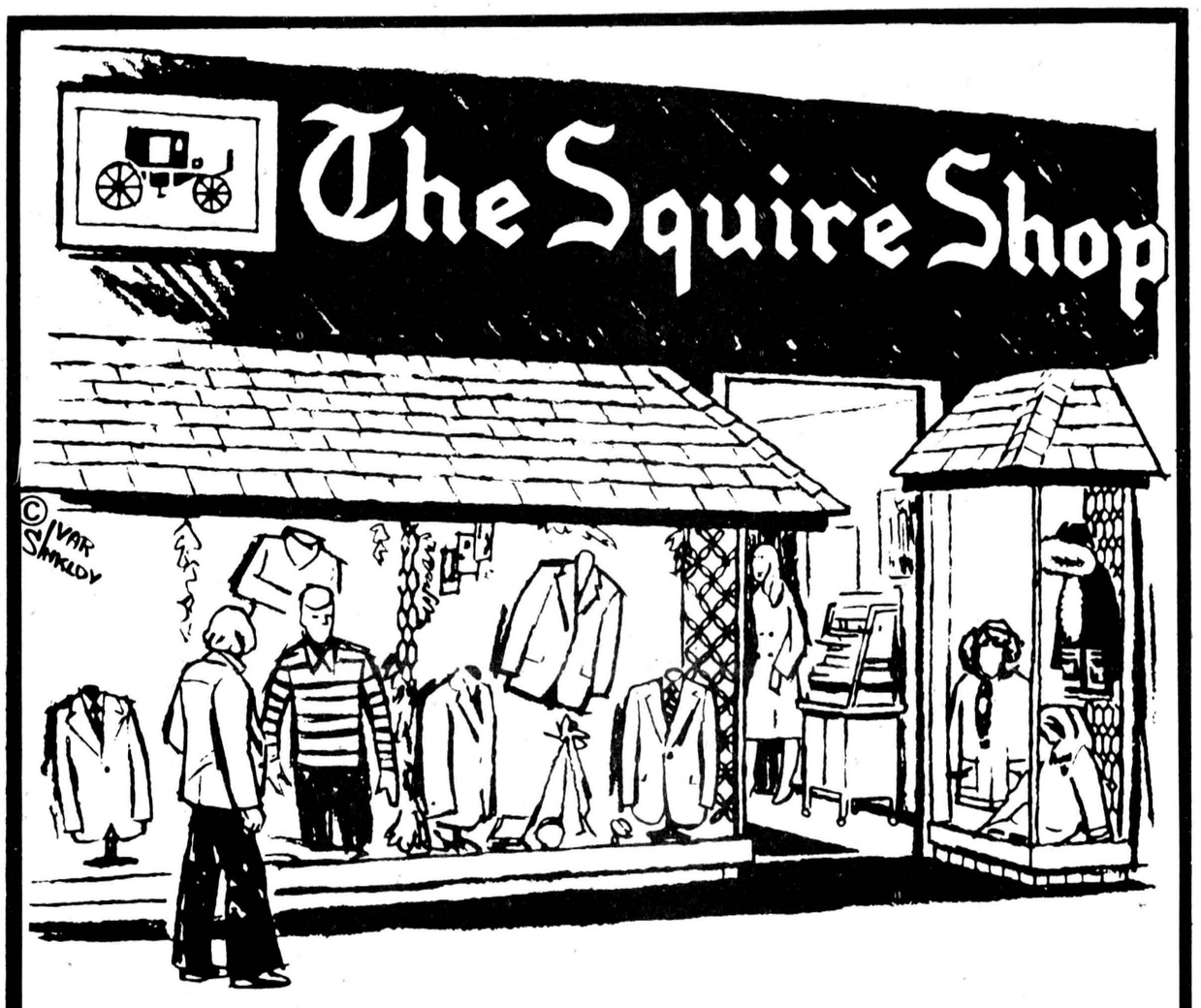

RE-OPENING
Thursday, March 29

SEE A COMPLETE NEW STOCK OF SPRING AND SUMMER MERCHANDISE

HOURS 10 A.M. - 10 P.M. MONDAY-FRIDAY
SATURDAY 9 A.M.-6 P.M.

BROOKDALE MALL

Grand Opening

R.H. BECKSTEAD

will re-open at a new location at Glen Becker beside County Flair Furniture, during the week of April 2nd.

FREE DRAW - PRIZES

HOMELITE®

ENTER our draw for these valuable re-opening celebration prizes!

1st PRIZE — HOMELITE ELECTRIC CHAIN SAW

2nd PRIZE — 1 OREGON CHAIN

3rd PRIZE — 1 GALLON CHAIN OIL PLUS 2 CANS OF HOMELITE CHAIN SAW ENGINE OIL AND SHARPENING FILE.

FREE DRAW

NO PURCHASE IS NECESSARY

Coffe and Donuts for everyone

Phone 535-2103

SPRING CLEARANCE



Ceiling Tile

½ x 12 x 12 ODD LOTS

384 sq. ft. Stiple Tile Plain
1472 sq. ft. Fresco
512 sq. ft. Carrara
576 sq. ft. Micro
192 sq. ft. Mosaic
448 sq. ft. Fissured

all at

20¢ sq. ft.

All Sales Final — All Sales Final

ROCKET TABLE LEGS

Sizes 12, 14, 16, 18, 24" only
prefinished and unfinished

package of 4 [including hardware] 2.79

Always A Buy At A Pal Yard — Retail Lumber and Building Supplies

LANNIN LUMBER MART & CONSTRUCTION LTD.

Hwy.31, just south of Winchester 774-2830

Tough Tractor.



Terrific Tiller.

Case can talk tough because Case has the only garden tractor with durable *hydraulic* drive. Case has the only *tiller* that's hydraulically driven. No auxiliary engine, extra belts, shafts or pulleys. Hydraulics give infinite control of tilling speed and that gives you optimum tilling in heavy clay to sandy loam. Tilling rotation may be reversed to dislodge stones and trash. Case, one tough, terrific garden machine.

SEE US FIRST Case

J. R. BRISSON EQUIPMENT

EMBRUN ROAD

CASSELMAN

764-2962 — 443-3300