THE CHESTERVILLE
RECORD

Vol. 84 No. 9 | Chesterville, Ont. | Single copy 20¢ | Wednesday, November 1, 1978

Brannen and LaSalle detail the issues

(Staff) - With less than two weeks to go before the municipal election, the issues are now becoming more sharply defined in the two-way contest for the reeveship of Chesterville.

Both candidates - incumbent Jim Brannen and Mac LaSalle - will be outlining their campaigns in detail tomorrow (Thursday) night's all candidates meeting in the Community Hall but in preparation for the meeting both are expanding on the stands they have already taken.

Mr. Brannen said Tuesday afternoon his statements on the village water supply are not intended to cause alarm but he wants the village to look to the future and be able to supply its needs as the population grows. He said he has been told by the Ministry of the Environment that the village should start looking for a new water supply within the next two years.

"I want to condition the public to the idea that in a few years we may need a new well. I don't want it to be sprung on them like it was in Ingleside and have the same sort of controversy started here," the reeve said.

The same gradual approach is already being undertaken by council in upgrading the village Hydro system, the reeve says.

New transformers capable of handling 4800KV (double the system's present load) are now being installed and the substation has been upgraded to handle the increased voltage. Mr. Brannen says he wants the village to keep on building up gradually so that ratepayers won't be faced with a sudden and dramatic increase in taxes when the day comes that the village has to double its voltage to meet increased need.

Mr. Brannen says he wants to see more programs initiated to lower the village's recreation deficit, which in 1977 amounted to about $50,000.

He says he wants more programs to make use of existing facilities to generate more income for the village's recreation program.

He gave the example of the swimming pool, which because of its heavy use during the summer months is almost a self-sufficient operation. Summer programs could be initiated at the arena to increase its income-producing capability.

Challenger Mac LaSalle says he will outline in detail his ideas for dealing with the sewage lagoon, which, he said Tuesday, is now only technically overloaded. The lagoon can still handle about 75 new lots and the development of these - in the Thompson, VanKessel and Droppo subdivisions, as well as of existing lots in the older sections of the village - has already been approved.

Mr. LaSalle says he also wants to see a better system of accounting adopted so that council has a better idea where it stands financially from month to month.

With more information about its finances at its fingertips, council would be in a better position to hold back on spending or to go ahead with projects toward the end of the year, he said.

Mr. LaSalle agrees on the need for a new well, or at least for test drilling for a new water supply, saying he has been told by the Ministry of the Environment that within two years the village should start a feasability study on test drilling.

"Our main well has been serving us for 18 years and two weeks ago we lost 100,000 gallons of water into the Nation River when there was a break in the water lines and we still got the water pumped back in seven or eight hours, so there's no need to hit the panic button yet. But in two years' time we'll have to start looking at the possibility of expanding the supply".

"If there was a sudden influx of development, we'd be in trouble although our development seems to be going at the pace of about 15 new homes a year. Still, we should always be looking ahead."

Mr. LaSalle cautions that none of these programs be undertaken without a sharp eye being kept on finances. "We still want to hold the line on taxes, you know."

He said he will be detailing his plans for the lagoon, water supply and other issues at tomorrow night's meeting.



Jim Brannen



Mac LaSalle

Candidate meeting Thursday

(Staff) - Interest in the November 13 municipal election is mounting throughout the village with 11 candidates hard on the campaign trail.

Most of the candidates - nine running for the four seats on council and two for the reeveship - have already been out knocking on doors and pamphlets and other campaign literature are beginning to make their appearance throughout the village as the biennial wooing of voters takes place. The number of candidates ties the record set in 1976.

Harnessing this enthusiasm, a group of ratepayers has organized an all candidates meeting to be held in the Community Hall this Thursday evening beginning at 8pm.

All the candidates but one will attend the meeting, each giving short speeches outlining their platforms and answering questions from the audience.

Heading the list will be Reeve Jim Brannen, seeking his second straight term, and reeveship challenger Mac LaSalle, attempting to step up after two years on council.

Nine candidates are running for council with only one incumbent, Bert VanKessel, seeking re-election. The challengers are Barney Bedard, Jim Cook, Mike Dean, Martin P. Derks, Peter DeRooy St., Al Kennedy, Erik Thompson and Carl Ward.

Only Mr. Bedard will be absent from the meeting. He has made a prior commitment to his church which cannot be broken. His wife, Evelyn, will attend and outline his platform.

Former reeve Keith Graham will be moderator for the evening.

Secondary teachers still lack contract

CORNWALL (Staff) - SD&G secondary school teachers are still without contract for 1978-79.

Since Aug. 31 - the expiry date of their current contract, - the Ontario Secondary School Teachers' Federation (OSSTF) and the Association des Enseigneurs Francais d'Ontario (AEFO) have been unable to settle a dispute with the SD&G school board over the board's proposed removal of a clause, dealing with surplus teachers.

The clause provides surplus permanent teachers with alternative positions as supply teachers in the event of declining student enrollment.

To replace this clause, the board proposes one which provides for the establishment of a five-teacher supply pool. Afraid of an estimated 15-teacher surplus by next year, the board does not want to pay 15 full-time salaries to teachers who would be rendering no service, explained board chief negotiator Bob Whitteker, Monday.

To date, teachers are against this limitation. Until they formulate a suitable replacement clause, chief negotiator for OSSTF and AEFO, Gordon Higgins, is not optimistic about a settlement of the one-year contract.

In the event of declining enrollment in high schools, Mr. Higgins says probationary teachers - those who have not got a permanent contract - would be released. With over 30 teachers on probation in SD&G, job security of permanent staff would not be threatened.

On this point Mr. Whitteker said, "When it comes down to the crunch this would be a short-term solution." He believes the teacher surplus problem is imminent.

In the elementary school teachers contract the contentious clause has not been removed. Student population at this level has stablilized after experiencing a wave of declining enrollment. The board is now concerned with eventual student decrease in the high schools, which have not gone through this phase, but will in 1979-80.

"Declining enrollment is a reality," says Mr. Whitteker. Although projected enrollment was underestimated this year the actual student population dropped from 9,329 to 9,249 - a total of 80 students.

Next year, the board anticipates a further decrease from 200 to 300 students. Close to 20 teaching positions will be on the line at the present pupil teacher ratio of 17:1.

Factfinder Tom Bastedo, appointed by the Education Relations Commission Aug. 31 to study the situation, presented a report to both board and teacher negotiators Oct. 23.

Mr. Whitteker is hopeful of a settlement though he does not know whether it will be before Nov. 9, when the factfinder's recommendations will be released to the public. He says both sides want an agreement but both must compromise. A meeting has been scheduled this week to continue negotiations.

Also negotiating a wage agreement, in the 1978-79 contract the board and teachers were apart by one tenth of one per cent as of Monday.

Robson under fire in township

WILLIAMSBURG (Staff) - Although it was billed as an all candidates meeting, only one candidate - SD&G county board of education trustee Bill Robson - came under heavy fire before a crowd of about 50 in the newly-renovated council chamber in the former public school here Friday night.

Mr. Robson, first-term trustee for Williamsburg-Morrisburg, is being challenged by two Morrisburg area men, Harry Gatward and Lorne Brown, in the Nov. 13 school board election and Friday night Mr. Gatward gave notice that it is going to be a bitter campaign. Mr. Brown was not present at the meeting.

Mr. Gatward attacked Mr. Robson's record of the past two years, claiming the incumbent had missed too many meetings; critizing him for inaction on the closing of Williamsburg Public School and the building of the long-delayed addition at Elma Public, and using Mr. Robson as a whipping boy for high education taxes and "outlandish spending of the board".

The challenger claimed Mr. Robson had missed five consecutive board meetings last spring, saying, "I find it hard to believe the ratepayers of Williamsburg have been well represented in the past" and claiming Mr. Robson, operator of Robson's Exxon, north of Morrisburg, had not assisted township council in getting the former Williamsburg Public School property for its new municipal offices.

He also criticized Mr. Robson for "doing nothing for Elma" at the same time that the board was spending "$300,000 for new offices at West Front Public School" in Cornwall and lashed out at the trustee as a man who "lies down on crucial issues".

In a heated defence of his record, Mr. Robson denied having missed the five meetings and challenged Mr. Gatward to substantiate his claims. Mr. Robson said in two years he had missed 11 of the board's 67 meetings "some due to sickness, some because of the weather and some because of my work. I'm a self-employed businessman."



Bill Robson

He pressed Mr. Gatward for his promised public apology if the challenger could not prove that he had missed five consecutive meetings, but Mr. Gatward, while admitting that Mr. Robson may be right, refused to issue the apology.

He dismissed Mr. Gatward's claim that the board has spent $300,000 on its new offices, saying $200,000 is a "ballpark figure" and this would be reduced when revenue from the sale of the former board administration offices at 305 Baldwin Ave. is applied against the cost of renovations.

The board could not build a larger addition at Elma Public School because of provincial capital spending restraints, but the new board officers were allowable under the Ministry of Education's administration policy, Mr. Robson said.

He said the old board office was totally inadequate and overcrowded.

In answer to a question from the audience on the board's refusal to go to arbitration to settle the contract dispute with its elementary teachers, Mr. Robson said he is not on the board's salary negotiating committee and therefore could not comment on the question. Board negotiators have not placed the matter before the board as a whole but when they did, he would be able to answer the question.

The same question was addressed to Mr. Gatward, who said he had to "plead ignorance ...all I know is what I read".

He counselled the questionner, who said she was an elementary teacher, that if teachers can't resolve their dispute in any other way, then they should resort to the picket line.

Mr. Gatward also attacked the board for not keeping the public better informed on the negotiations and was told by Mahlon Zeron - a member of the negotiating committee and acclaimed trustee for Matilda-Mountain-Iroquois- that it is "only common sense" to conduct negotiations behind closed doors.

Mr. Zeron also dismissed Mr. Gatward's claim that the board was using professional negotiators in the current round of contract talks.

"There is nobody on the scene who is not a trustee or member of the board administration," he told Mr. Gatward.

ARDA cut threatens drain

MAPLE RIDGE (Staff) - Cancellation of the federal-provincial Agricultural Rehabilitation and Development Agreement (ARDA) could prove very costly for a large number of landowners in Winchester Township, according to clerk-treasurer Glenn MacGregor.

Mr. MacGregor said cancellation of the agreement could threaten the one-third funding ARDA has agreed to provide on the Moffatt Creek Drain, at $620,000 one of the largest municipal drainage projects ever undertaken in the township.

ARDA is scheduled to run out in March, 1979, and the federal government has already announced it will not be renewed for another year. Ottawa and the province jointly fund the agreement with most of the money going to provide grants of one-third of the cost of Eastern Ontario muncipal drains.

Cancellation of the agreement means Eastern Ontario farmers who have been receiving grants of 66 per cent of their portion of municipal drainage costs will see their share double.

These increases would be dramatic in the case of a project as large as the Moffatt Creek, Mr. MacGregor said.

The way the agreement operates, ARDA will not provide funds for a project until it is completed and even though work on the Moffatt Creek has already started, there is no way it can be completed before the March 31, 1979 ARDA deadline, Mr. MacGregor says.

Township council has already been told that work not completed by March 31 next year will not be eligible for ARDA funding but Mr. MacGregor says he doubts if the federal and provincial governments would back out of commitment that they had already made to the township.

He said council will make a formal request to have the fun-

● continued on 2

Fashion Show Monday

(Staff) - Fall and winter fashions will be focused at the Chesterville Chamber of Commerce-sponsored fashion show at Maple Ridge Senior Public School this Monday night. The show, featuring the fashions of Dan's Shoppe, Al-Mor Ladies Wear and Janmart, as well as accessories and props from other village businesses, will begin at 8pm. Admission is $2 per person.

Advance voting Saturday

(Staff) - Advance polling stations will be set up in municipal offices across Stormont, Dundas and Glengarry between the hours of 9am and 8pm this Saturday. Voters in Williamsburg Township who wish to cast their ballots Saturday can do so at the home of township clerk-treasurer Keith Schell. In Chesterville advance balloting will take place in the Community Hall.

Embrun trustees acclaimed

(Staff) - Incumbent Rosario Emard will be joined by Pierre Carriere and Richard Blouin as Embrun police village trustees for the next two years. Mr. Emard was the lone trustee to file nomination papers by the scheduled deadline last Monday night and the two newcomers filed papers Wednesday during a special nomination period.

Candidate meetings

(Staff) - All candidates meetings are being held across the area this week as machinery for the Nov. 13 municipal and school board elections gear up. Tonight (Wednesday) the 15 candidates running for office in Osnabruck Township will be in the hot seat at a meeting in the township hall in Osnabruck Centre sponsored by the Osnabruck Centre Recreation Association. Monday night separate school board candidates from across SD&G will appear at a meeting at St. Columban's Hall, Fifth St. W., Cornwall. The meeting is being sponsored by the Ontario English Catholic Teachers' Association and the Association of Catholic Parents, and will begin at 8pm. Winchester Township will hold its all candidates meeting in the township offices next Wednesday at 8pm.



Gillard queried

Robert Gillard stands at left to answer a question during Friday night's all candidates meeting in Williamsburg. Mr. Gillard is vying with incumbent Glen Cunningham for the municipality's deputy-reeveship. About 50 ratepayers attended Friday night's meeting to hear the candidates and to see the interior of the newly renovated council chamber in the former public school building. Standing at right is Harold Pemberton, the meeting's moderator. Seated from left are Councillor Dwight Crowder, Councillor Don Kyle, Clerk-Treasurer Keith Schell, Reeve Johnny Whitteker and Deputy-Reeve Glen Cunningham. - staff photo -

Ouderkirk denies north end neglect



(Staff) - Finch Township Reeve Johnson Ouderkirk has denied his opponent's claim that the north end of the municipality has suffered from neglect during the past 2½ years.

Mr. Ouderkirk, a Berwick area farmer, has been township reeve since taking over from Charles E. Johnstone after Mr. Johnstone's resignation in the spring of 1976. Mr. Johnstone is now attempting to regain the position he gave up over a dispute with council and has levelled charges of unfair representation at the incumbent.

Mr. Ouderkirk points to the paving work done in Crysler and Berwick; the township's involvement with municipal drainage projects across the municipality and completion of the development road between Finch and Roxborough Townships.

The road, completely paid for by the provincial government, serves both ends of the township and council is now working to have a section of county road six straightened out to give a better route to Cambridge Township, Mr. Ouderkirk says.

In rejecting Mr. Johnstone's claim of the north end of the township being neglected, the incumbent also points to the new tanker and equipment purchased for the township fire department stationed in Crysler and the negotiations council is undertaking with the province to have a development road built between the 11th and 12th concessions.

Mr. Ouderkirk, a veteran of over 30 years in municipal affairs, says no decisions have been made during this time as reeve without full consultation with council.

"Council as a whole made the decisions and we had input from both the north and south ends. We have two members from the north and they always had their say on any decisions we made."

"Council has and will continue to give equal representation to both ends of the township," he said.



Gibeault seeking Finch seat

CRYSLER (Staff) - From the north end of Finch Township, Armand Gibeault is seeking election as councillor. A native of Crylser, he has four children. President of the Community Centre Committee for the last three years, Mr. Gibeault is entering politics for the first time.



First attempt for Mesman

FINCH (Staff) - In the race for Finch Township councillor, Wilhelmus Mesman is entering the political arena for the first time at the municipal level. The 37-year-old pork producer farms 425 acres east of Finch village and has been politically involved to a lesser degree in farm organisations. Hailing from Holland, he immigrated to Canada at age 11. The father of five has resided in Finch Township for 14 years.

Moose Creek Institute meets

MOOSE CREEK (Special) - The October meeting of the Moose Creek WI was held in the Sunshine Room.

Mrs. J. Boyle presided and opened the meeting with the WI Ode, Mary Stewart Collect and the Lord's Prayer.

Minutes of the last meeting were read and approved. The treasurer's report was given by Florence Gentles.

This being Citizenship and Education meeting the convenors Kay McKercher and Florence Gentles presided for the remainder of the meeting. Roll Call - Name the Prime Minster in the year in which you were born. This was a real history lesson. Motto - Only a baker can make dough and loaf was given by Kay McKercher. Some of the highlights of her theme were "Life demands work, loafing is a distressing state, it leads to futility. When night falls and the real question, What of my days work. What have I accomplished today? Frustration - take a long cool walk. Time to work is now, way to succeed is forget yesterday, keep busy today and expect great things tomorrow.

An exchange letter was read by Florence Gentles from the Great Falls, WI in Manitoba which told of their work in the WI. She closed with a poem. Florence was also the Sunshine Girl for this month.

Mrs. McKercher then introduced "Anna Margaret" of the Glengarry News. To the delight of all she spoke and demonstrated how the paper is made up. She showed how it was placed and proof read, etc.

Birthday of the Month was Myrtle McDermid. Winner of the door prize was Mrs. E.L. Blair.

Florence Gentles thanked the speaker and presented her with a gift.

November meeting convenors are Vivian Valley, Olive McLean, Violet McDiarmid and the Roll Call will be, Bring a craft you made during the year.

VanMoorsel claims board out of touch

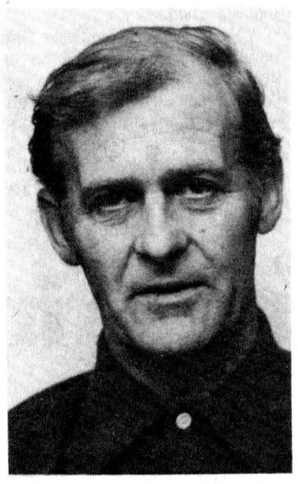

WILLIAMSBURG (Staff) - Peter Van Moorsel says the SD&G Separate School Board is "out of touch".

Seeking election as the Dundas and West Stormont separate school board trustee, Mr. Van Moorsel says "communication between the board and parish is not as good as it should be."

The Williamsburg-area farmer would like to see "an informal, informative type of communication," something he feels is lacking now.

With two children still in elementary school, he states, "there is no representation of an elected part at all." Representatives should listen to ratepayers, parents and priests, he believes.

Having served on the Morrisburg-Williamsburg SSB from 1964 to 69 he is familiar with the responsibilities of a trustee.

A major concern for Mr. Van Moorsel is the apparent separation between parish and school. "Our schools should be an extension of our home and parish life," he maintains.

With closer communication between the board and parish, he contends the SSB would have less problem collecting taxes from people who, as Roman Catholics should be supporting the Separate system but are instead supporting the public school system. Mr. Van Moorsel is challenging incumbent Alphonse Lafrance of Crysler.

ARDA

•continued from 1

ding extended to cover completion of the drain.

Mr. MacGregor adds this would be a good issue for the Dundas Federation of Agriculture to espouse and recommends that all landowners on the drain, in the township's northern section, should write to their MLA and MP to protest the effect of the ARDA cancellation on their share of its cost.

MOREWOOD (Special) - Mr. and Mrs. Harry Hutchinson visited Elgin Froats at Glen-Stor-Dun Lodge and visited Arthur Meicklewright at Massena, NY.

Mr. and Mrs. Ted Mains spent the weekend in Quebec.

Miss Helen Johns, Ottawa, visited Miss Carrie Hunter.

Mr. and Mrs. Geo. Forrester and sister Mrs. Mabel Ryan and daughter of Cardinal called at Hunters Sunday.

Congratulations of relatives and friends were extended to Mr. and Mrs. Arnold Dillabough on their 50th anniversary.

WANTED
RAW FUR SKINS
We will buy all kinds of RAW FUR SKINS
at
TOP PRICES
LAVIMODIERE FURS LTD.
117 Montreal Road
CORNWALL, ONT.
932-4030

PAUL STEWART ELECTRONICS
Elma, Ontario
448-3415
Telephone Hours:
9AM-12 Noon
6PM-9PM
QUALIFIED TECHNICIAN
for
Washers, Dryers
Fridges, Stoves
T.V.'s, Hi Fi's
Antenna's & C.B. Radios

MATTRESSES & BOX SPRINGS
Bonne Valeur BV Best Value
MAGASIN DE MEUBLES | FURNITURE STORE
TRUCK LOAD sale
B. V. FURNITURE STORES INC.
BENOIT FURNITURE LTD.
IS PROUD TO ANNOUNCED TO THEIR CUSTOMERS THAT THEY HAVE JOINED THE 150 B.V. STORES IN CANADA TO SUPPLY YOU WITH BETTER PRICES BECAUSE OF THIS VOLUME BUYING POWER
STORE HOURS
Mon., Tues., Wed., & Sat., 8am — 6pm
Thursday, 8am — 9pm
Friday 8am — 10pm
PHONE: 987-2012
39" CONTINENTAL BED, (Box & Mattress)
Beautiful solid Pine Headboard in Walnut finish. 3" posts and bedframe on castors
SALE ..... $169.
39" Elegant Ensemble ..... $109.
BOX SPRING & MATTRESS, MEDIC by Beverley. Enjoy for more than the rest with 24 exclusive spring wall side support for 1-3 more usable sleep surface and our unique steel coil system for maximum comfort and support at key body pressure points.
39" Ensemble, $199.00 SALE ..... $169.
54" Ensemble, $299.00 SALE ..... $199.
Queen Size Ensemble, $299.00 SALE. $239.
Special HX Box Spring & Mattress 54" Ensemble ..... $149.
ORTHOPRACTIC GOLDEN ANNIVERSARY
20 Years Construction Guarantee
— Extra Heavy Sisal Pads
— Full 3" Foam Padding
— Recommended For Firm Back Support
54" Box Spring & Mattress M.S.R $279.00 ..... $219.00
Queen Size Box Spring & Mattress M.F.R. $379.00 ..... $289.00

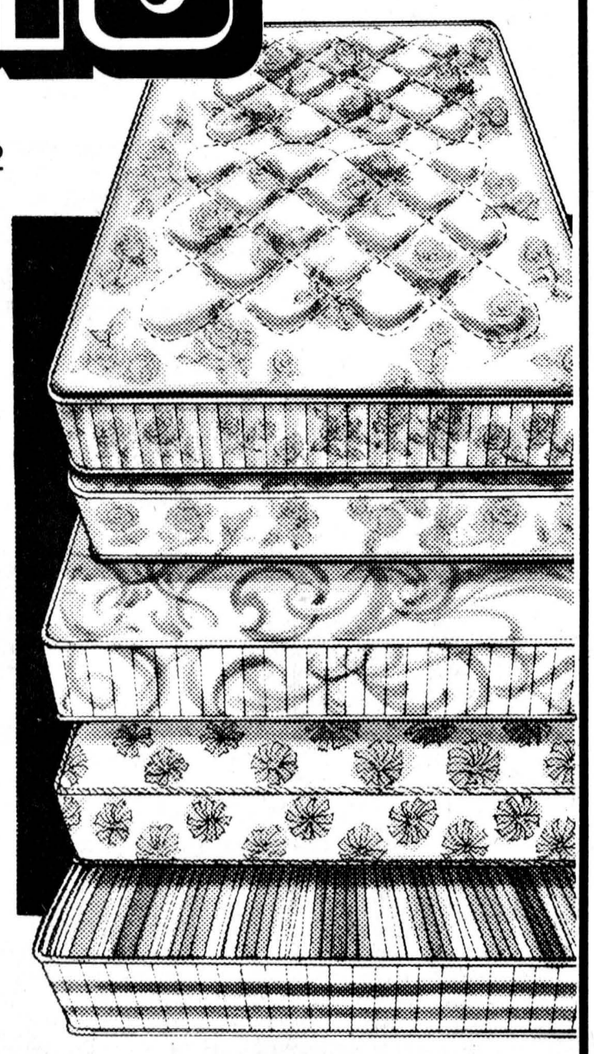

BENOIT FURNITURE LTD.
Crysler
HOME REFURNISHING AND CARPETS
987-2012

MIKE DEAN BUTCHER
"A MOST COMPLETE GROCERY STORE"
CHESTERVILLE • 448-2822
WE HAVE DOUBLED OUR SIZE — TO MAKE US EVEN MORE "A MOST COMPLETE STORE"
COCA-COLA 26 fl.oz. bottles FAMILY PACK PLUS BOTTLE DEPOSIT & TAX — SUPER SPECIAL 6/1.49
6 LITRE BOX — SUPER SPECIAL 2.39
CANNED SOFT DRINKS — ALL VARIETIES IN STOCK CASE OF 24 CANS COKE • PEPSI ORANGE — SUPER SPECIAL 4.99
P.E.I. POTATOES 50 LB. BAG — SUPER SPECIAL 3.25
LOIN PORK CHOPS OR ROAST LB. 1.59
WATCH FOR UNADVERTISED SPECIALS!
CHRISTIE PREMIUM PLUS CRACKERS ONE LB. BAG 79¢
MARLBORO TOILET TISSUE 4 ROLLS 67¢
CAMPBELL'S CHICKEN NOODLE SOUP 4 10 OZ. TINS 1.00
SIVERDALE CANNED PEAS 4 19 OZ. TINS 88¢
HUMPTY DUMTY POTATO CHIPS 250g. BAG PRE-PRICED 69¢
PRICES EFFECTIVE TILL CLOSING TUESDAY, NOVEMBER 7, 1978
OR WHILE QUANTITIES LAST
WE RESERVE THE RIGHT TO LIMIT QUANTITIES TO NORMAL FAMILY REQUIREMENTS ON SOME SPECIALS!

FOR REEVE



First and primarily my sincere thanks to all those who nominated me for Reeve.

During the next two years in Chesterville Council, many important issues will come before Council and a decision will have to be made on each and every one. In the future if Chesterville is to expand, the lagoon issue will have to be resolved. The village must have an adequate water supply. Chesterville Hydro System needs updating of its present transmission facilities. The Village taxes have long been affected by a continuing large deficit for recreation.

Growth of the village is necessary to broaden our tax base, but the people and properties who have been that tax base for many years must not be forgotten.

A solution to these and to other problems just as important must be found.

Not only do I welcome involvement by the village ratepayers, I feel you must become more involved by informing your Council, especially the Reeve, as to what you think.

Being semi-retired, I am willing to devote most of my time and energy to help find solutions, not only to major problems, but the day to day incidents that come up in the village.

I will always have time to listen! Please give me your Support on Monday, November 13th.

RE-ELECT

JAMES BRANNEN

ALL CANDIDATES MEETING

CHESTERVILLE COMMUNITY HALL

Thurs., Nov. 2

8:00PM

EACH CANDIDATE WILL PRESENT HIS PLATFORM — FOLLOWED BY A QUESTION & ANSWER PERIOD.

Coffee & Donuts

ORGANIZERS:

Keith Graham, Chairman

James Moran — ***Charles Graham***

Sarsfield O'Connor — ***Joyce McMahon***

IN CHESTERVILLE

LASALLE

FOR REEVE



My decision to run for Reeve is not a decision lightly made; it is a serious declaration on my part to undertake this position with dedication and sincerity. During my term on Council, I became aware of the structural and financial workings of this village. Chesterville is a business, with the profit and loss reflecting on our taxes. It should be run as a business and if elected I would pursue this policy of value of your tax dollar wherever possible. As a councillor I feel I was always available to the people of Chesterville. Working downtown as I do, and talking to a cross population, both male and female, I am in touch with the community. I would ask your support in electing me Reeve on November 13.

MAC LASALLE X

THOMPSON, ERIK

FOR COUNCILLOR X



Being a married man with five school-aged children I have a keen interest in the continued success and future of Chesterville.

Aslo owning my own electrical contracting business for the past nine years, and just completing a two year term as president of the Chesterville & District Chamber of Commerce, I feel my knowledge of bussiness should be an asset if elected to Chesterville Village Council.

THEREFORE I ASK FOR YOUR SUPPORT AT THE POLLS ON

NOVEMBER 13

TO THE ELECTORS OF THE VILLAGE OF CHESTERVILLE



The training and experience I've gained over the years makes me think that I can serve you well on council. Please support me on November 13th.

If for some reason you do not attend the all-candidates meeting and we don't have a chance to talk, please call me at 448-2576 and I will make arrangements to meet with you.

— VOTE —

JIM COOK

FOR COUNCILLOR X



DEAR VOTERS:

In these times of austerity Chesterville's greatest needs are administrative leadership and good management. I feel that performing these functions for Bell Canada qualify me to represent you on our town council. I am used to completing projects in the multi-million dollar range within budget and thus feel that I could apply this knowledge to your benefit. My major concerns are as follows:

- **FACILITIES FOR SENIOR CITIZENS**
- **EFFECTIVE POLICE PATROL**
- **ACTIVELY SEEKING PROVINCIAL GRANTS WITH NO EFFECT TO OUR MUNICIPAL TAX STRUCTURE**
- **PROVIDING HONEST GOVERNMENT**

AL KENNEDY X

Let's make . . .

CHESTERVILLE

A BETTER PLACE TO SHOP

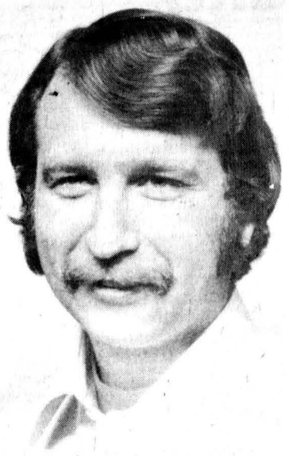

I would like to see a downtown beautification program. Council working with the Chamber of Commerce to attract new commercial development. This cannot be achieved overnight but with a plan of action, I feel certain that it will be within our reach.

Commercial taxes are high and will help improve the standard of living in our village. Every dollar spent or attracted to our village helps pay for the many needs we can not afford today.

I ask for your suupport on November 13. If you have any questions on the issues of the election please feel free to drop in and talk it over.

Mike DEAN X

— VOTE —

DE ROOY

I have been a resident of Chesterville for some 27 years.

During this time I have watched the town grow from some 500 people to over 1200 people.

I have always wanted to help make conditions better in the town, but because I had a family to raise I found I had very little time.

My family of two boys and a girl are now grown up, married and have families of their own, this leaves me plenty of time to devote to the improvement of conditions in the town, and I feel I'm ready.

I would like to be a Councillor.

My platform is simple I will try to maintain the tax level, and control any unnecessary spending.

Peter De Rooy



TO THE ELECTORS:

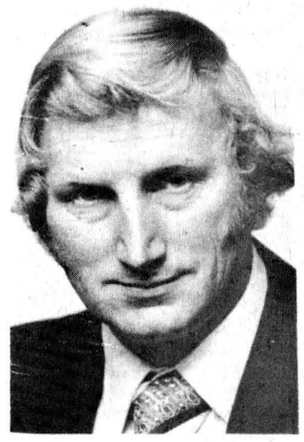

I am 34 years of age, married and father of 2 daughters. I have lived in the Chesterville area since 1954. I have owned my own business in Chesterville since 1972 and am President of Derks Equipment Ltd. I am a member of the Chesterville Chamber of Commerce and a director of the Chesterville and District Agricultural Society.

If elected Nov. 13, my priorities would be to encourage small commercial and industrial businesses to locate in Chesterville. I would also like to see a beautification program started in the village. I believe this will be necessary if we are to attract people to our village and provide a future for our children here in Chesterville.

I would like to take advantage of dollar-for-dollar programs sponsored by Provincial and Federal governments as this is the only way we can get back some of the income tax and sales tax that we have paid.

I would like to see council meetings advertised so that the public would feel more welcome at these meetings.

If I am elected, I can assure you that I will do my best to serve the village.

MARTIN DERKS

— VOTE —

DERKS, M. X

TO THE CITIZENS OF CHESTERVILLE



I would like to take this opportunity to ask for your support at the polls on Nov. 13th.

The success of a community is based on a sound administration working in unison for the good and welfare of the citizens. As your elected councillor I will be your spokeman for the community affairs and I will work to the best of my ability to render the voters of Chesterville top service.

Being the father of five children with two teen-agers still at home, I am definitely interested in the youth of Chesterville and I would investigate the possibilities of more local activities for the youth population.

As both my wife and I, have been active in the full participation in many of the local activities in the past 2 years, we wish to thank the citizens of Chesterville for their friendship which was put forth so freely and that we have accepted so dearly and making us feel as a part of the community.

If elected, I will not only be working for you but will be working with you.

I will study the possibilities of attracting industries to Chesterville.

I will not only be working for you but will be working with you.

FOR A MAN OF ACTION AND WITH NEW IDEAS

•SOUND ADMINISTRATION •

"LET'S KEEP THE PROGRESS OF CHESTERVILLE ROLLING"

VOTE FOR

COUNCILLOR

BARNEY BEDARD X

For Continued

GOOD SERVICE

RE-ELECT BERT VAN KESSEL

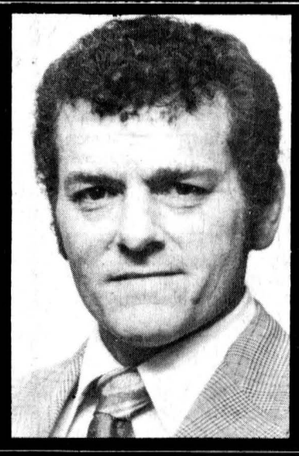

TRANSPORTATION AVAILABLE ON REQUEST. CALL 448-2176

Vote **VANKESSEL**

Active in Municipal Affairs

North Dundas Planning Board member

Keen on New Ideas

Experience as Councillor for past two years

Sincerity

Service to all

Ever Ready to Help You

Long-time Chesterville Resident

Once again I am asking for your confidence and support at the polls on November 13th.

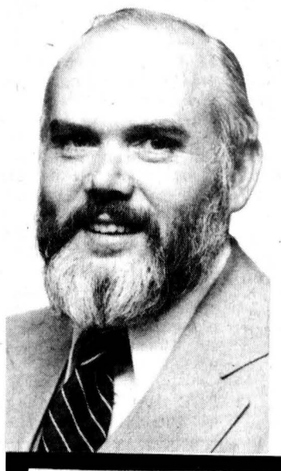

To The Electors Of Chesterville:

Having qualified as a candidate for councillor in Chesterville, I would like to take this opportunity to ask for your support on Monday, November 13.

I hope you will consider my 11 years dedicated to the education of our young people, my service to this community through Rotary and my active support of various community projects as evidence of interest in the welfare of Chesterville and all its inhabitants.

Carl

WARD X

Classified advertising

Dial — 448-2321 or 448-2322 for Want Ad Service

ESTD B 1905
BROWNLEE
Funeral Home
Finch, Ontario
AMBULANCE
SERVICE
984-2234
46tf

GORDON McINTOSH
Sales Service
PHONE 987-2923
CRYSLER ONTARIO

SURGESON
ELECTRIC LTD.
SALES & SERVICE
Rewinds
Electric
Motors
Generators
& Controls
24 HR. EMERGENCY SERVICE
933-2355
1730 Pitt St.
CORNWALL

McMAHON PHOTOS
FINCH • 984-2379

CROWDER
MONUMENTS
MORRISBURG
CEMETERY
(DWIGHT CROWDER PROP.)
LETTERING
... where one of the best can be bought for less!
543-2950
March 1976

TV Towers
10' Sections
$22.00
CHANNELMASTER
Fully Automatic
ROTORS $69.95
CHANNELMASTER
3610 VHF
Deep Fringe $69.95
CROSSFIRE
3672 UHF-VHF
Deep Fringe $95.00
Quantum
1160 UHF-VHF
Deepest Fringe $139.00
STEWART ELECTRIC
Osnabruck Centre 537-2101
Ingleside 537-2733
32tfc

FOR SALE

FOR SALE — 1974 Mercury Comet, 4-dr., std., radio, low mileage, as is. In excellent condition. May Pitcher, 537-2692. 9

FOR SALE — 1977 LTD, P.S., P.B. air conditioning. Phone 932-9791. 19tf

FOR SALE — Two mobile one-base station two-way radios, Keith MacMillan, Finch, 984-2844. 9-2

FOR SALE — In the village of Crysler, 3-bedrooms, living, dining, laundry rooms, cistern, large garage., large commercial lot. 987-2198 after 6pm. 35tf

FOR SALE — Baby feeding and car seat, like new - $12.00; Gendron carriage, good condition $35.00; government approved car seat, good condition, $20.00. 448-3370. 9-1

FOR SALE — Used bulk milk coolers, 21, 17, 33, 44, and 55 cans. Garry Murphy, Sales and Service, Brinston, 652-2337. 3tf

FOR SALE — 1977 Ford half-ton pickup, 300-6 aut., radial tires, undercoated, low mileage, with or without Winnebago capper. Call evenings 537-2344. 2tf

FOR SALE — 1973 Pyramid Mobile Home, 12 x 64, 3-bedroom, oil heated, refrigerator, stove and wood stove. C.S.A. approved, excellent condition. 984-2056. 9-2

FOR SALE — Ground corn, barley and oats, $5.75 cwt. Bring your own bags. Feed Room open 8:30am-5:30pm weekdays only, Monday-Saturday please. George Crites, Maxville, 527-5393. 47tf

FOR SALE — Bedroom set, 5 pieces, king size, 1977, paid $1,800. Best offer. 987-2198 evenings. 4tf

FOR SALE — Ducks. Phone 534-2774. 9-2

FOR SALE — 1976 Acadian, 2-dr. Phone 448-2931. 9-2

FOR SALE — 2 pair Lange's Lazer skates, size 7½ and 8½, like new; pair small child's skates, size 8, worn twice. Call 984-2878. 7tf

FOR SALE — Baled cedar shavings for bedding. Phone 543-2666. 13tf

FOR SALE — Fluorescent light fixtures, used; tables, chairs, desks and blackboards. Phone 984-2801. 2tf

FOR SALE — Antique dining room set with 2 matching cabinets. Phone 448-3373. 9-2

FOR SALE — SEWING MACHINES — VACUUM CLEANERS - Sales - Service - Rentals. All makes. Hijac Fabrics, 13 Main St., Chesterville, 448-3011. Sew-Easy, 993 Richmond Road, Ottawa, 225-0035. 33tf

FOR SALE — 8-week old puppies looking for good farm homes. Nominal fee. 987-2137. 9-2

FOR SALE — New mobile home 14'x68', 3-bedrooms, electric heat stove, refrigerator and furniture, $17,500. Call 774-2434. 47tf

FOR SALE — Government inspected sides of beef, and sides of pork available. Cut, wrapped and frozen. Earl's Meats, 448-2324, Chesterville. 46tf

FOR SALE — Baled hay and straw. Will deliver. Florian LePage, RR3, Alfred, Ont., 613-679-2975. 49tf

FOR SALE — Bed, 54", perfect condition. Coffee table free with offer. Call The Record, 448-2321. 5tf

FOR SALE — Surge pipeline milking systems, parlors, feeding systems, water treatment equipment, stand-by power supply. New and used vacuum pumps, bulk tanks, milker pails and buckets. Peter Babcock Ltd., Surge Dairy Farm Equipment - 984-2991 or 448-2909. 50tf

FOR SALE — DeLaval Pipeline Milkers: new and used bulk tanks, Vacuum Pumps, Pail Milkers and other Dairy Equipment. Garry Murphy, Brinston, 652-2337, evenings 652-4064. 25tf

Apples
Smyth's Orchard
652-2477
FRESH APPLE JUICE
Bring Your Own Containers
N
Hwy. 31
Williamsburg
Open 'Til Dark

FOR SALE

FOR SALE — Homelite Chain Saws, New and used; good stock of parts; chain on hand. Mechanic on duty. R.H. Beckstead, I.H. Parts, Sales and Service, Williamsburg, 535-2103 46tf

FOR SALE — Electrohome air conditioners and dehumidifiers, oil tank hook-ups, Honeywell smoke detectors, Keep Rite furnace, air conditioner and electronic air cleaners. Armstrong Oil Burner Service, 774-3522 46tf

FOR SALE — Sides of Pork - 95c lb. Cut and wrapped for freezer. Country Meat Market, Dunbar, 448-2123. 46tf

FOR SALE — Well aged steer beef sides - $1.30 lb.; hinds - $1.55 lb.; fronts - $1.15 lb. Cut and wrapped for freezer. Country Meat Market, Dunbar - 448-2123. 51tf

FOR SALE — 200 amp. D.C. welder on wheels; 150 CFM air compressor on wheels; D8 bulldozer 2U new undercarriage - $6,500.00; 36 ft. motor home, fully equipped; single axle dump truck, ideal for farm use; Black & Decker radial arm saw, 10 inch, 3hp, complete, like new - $250.00. Call 346-5641 or 346-2165 anytime. 9-2

FOR SALE — Surge stainless pipeline with 3 units, 60 plus pump, Zero 500 gal. bulk tank. Phone 448-2403. 9

FREE — To good homes, four week old puppies, part collie. Call 448-2587. 9-2

FOR SALE — Enterprise electric and oil stove. 535-2968 after 6pm. 9

FOR SALE — 12 gauge plastic shotgun shells, No. 7½, $3.00 per box. Call 448-3021. 9-1

FOR SALE — 2-furrow M-F plow, hydraulic. Phone 984-2898. 10

FOR SALE — 1974 GMC ½ ton with camper, 6 cyl., standard shift, 60,000 miles, good mechanically, needs some body work; also 1972 Buick Skylark, 8 cylinder automatic. Phone 984-2064 after 6pm. 10-2

FOR SALE — Two G60 snow tires. 448-3325 days. 10

FOR SALE — Berg manure stacker, with 7½ hp motor, all overhauled. Apply Bert Moore, 448-2071. 9-1

CHORE-BOY MILKING EQUIPMENT — Pipelines, parlors, feeding systems, non-bridging feed bins, new and used vacuum pumps, used electric Clay feed cart in stock (new model). Complete line of detergents. Regular supply route. Call Chore-Boy Distributor, Grant Farm Supply Ltd., Moose Creek, Ont., Tel. 538-2366. 12-4

FOR SALE — Amana freezer upright, $250.00; Acorn fireplace, $75.00; oak office desk, $50.00; Loveseat, $50.00; Hide-A-Bed, $125.00; oil spaceheater, $10.00; Findlay-Condor cookstove in use, $200.00. 346-2389. 10

FOR SALE — Oil burner with fan, also 200-gallon oil drum. Phone 448-2801. 9-1

FOR SALE — Hardwood for fireplace or stoves. Phone Gerry or Terry at 987-5414. 10-2

FOR SALE — 1976 Chevy Van. Call 984-2479. 10-2

FOR SALE — Trailer and clothes dryer. Phone 448-2196. 9-1

FOR SALE — 4 Pro Trac G 60x15 tires; 1 Cobra 29 CB 23 channel. Phone 448-2512. 9-1

USED SKATES FOR SALE — Charlie's Sport Shop, phone 543-2137. 12-4

FOR SALE — Window (73½"x 41") wood slider, double glass - $100.00. 448-2644. 9

FOR SALE — Electric Conn organ, barely used, last year's model. Phone 448-3239 after 5pm. 9-1

FOR SALE — Commercial Suffolk ram, 2 years old. 346-5690. 10

FOR SALE — Belanger cook stove, other cook stoves, spaceheater, Quebec heater, chrome set. Phone 652-4901 evenings or early morning. 10-2

FOR SALE — Baby walker. 448-3302. 9

FOR SALE — 1977 Pontiac Grand-Prix, 2-dr., AM-FM radio, power steering, power brakes, power windows, excellent condition, 35,000 miles, one owner, safety checked. Phone 448-2321 days, 984-2379 evenings. 5tf

FOR SALE — Ducks, $3.00 each; 2-year old white male poddle, $30.00; 2-year old stallion pony, $65.00. 543-2425. 9

FOR SALE

FOR SALE — International double disc - 8f. Used 200 gal. oil tank, shut off valve, new gauge. Call 984-2370. tfs

FOR SALE — Woods 6 cu. ft. Upright freezers on sale for only $399.00; also Woods 16.3 cu. ft. Frost Free, all refrigerator with plenty of room to store all your food in a most efficient manner; large chest type freezers in stock at popular prices. Fulton's T.V. & Appliances, Sales & Service, 448-2195, Chesterville. 10-2

FOR SALE — "Warm Morning" wood stove; G.E. wringer-washer in perfect condition. 984-2538. 9

FOR SALE — Used 30-06 rifle; used pump shotgun. Antiques - pot bellied wood stove, wood stove for workshop; snowmobile trailer for 4 snowmobiles; book case bedroom set with double dresser. Apply to Dwayne Gillard, Ingleside, 537-2790. 10-2

FOR SALE — MOREWOOD, ONT. - Reduced for quick sale. Available for immediate occupancy in new subdivision, on half acre lots, paved streets - two 3-bedroom bungalows, 1½ bathrooms carpeted, Electric heating. Basement walls insulated and finished with drywall. - "The Hazelwood" - 1152 square feet was $47,500.00, reduced price $44,900.00. "The Teakwood" - 1230 square feet was $49,500.00, reduced $46,000.00. For further information, please call 448-2911. Ask for Peter or Toby. 10-2

FOR SALE — Four Uniroyal Steel belted radial tires HR 78-15, less than 3,000 miles. Reasonable. Phone 448-2502. 9

FOR SALE — SKI-DOO SUITS — Having purchased the remaining stock of last year's snow suits at reduced prices, we are passing them on to you from $24.95 up. Bogart Motor Sales Ltd., Chesterville, 448-2488. 9-1

PIONEER CHAIN SAWS — The best, drop in for a demonstration. Bogart Motor Sales Ltd., Chesterville, 448-2488. 9-1

FOR SALE — 4HP Ariens snowblower, electric start - $150.00 or best offer. 537-2565. 9-1

FOR SALE — Stable cleaner, Ideal with 25 ft. chain, all complete; 25 water bowls and pipes; 200 gal. oil tank; water pressure pump; 54 stanchions. 987-5404. 9-1

FOR SALE — Bearcat hammermill, trailer type, p.t.o. drive. Apply to Short Farm Equipment, 448-2375. 9-1

FOR SALE — Lincoln electric welder, 225 amp., new; Cascade 40 hot water heater; Duro deep well pressure pump and storage tank; bolt set, ¼"-⅝"-1-3" long. Phone 448-2613 after 5:30pm. 9-1

FOR SALE — 200 ft. of bedding keepers; dual therm spaceheater and oil tank. Apply Floyd Dingwall, 984-2911. 9-1

FOR SALE — Two 12" belt driven plate grinders in good condition. Phone 448-2403. 9

FOR RENT

FOR RENT — In Chesterville, 4-bedroom house, fireplace, modern conveniences. Apply to Louis Moriarty, 448-3420. 9

FOR RENT — Large 3-bedroom house in Chesterville, modern conveniences. Ready for Nov. 1 occupancy. Box D505, c-o The Chesterville Record, Chesterville. 8tf

FOR RENT — 3-bedroom modern bungalow, 6 miles south east of Chesterville. Phone 448-2509. 9

FOR RENT — In Chesterville, downstairs apartment, no children, adults only, preferably middle aged people. Phone 448-3403 after 5pm. 9-2

FOR RENT — 2-bedroom recently renovated, $175.00 per month in Chesterville. Available Nov. 1. Phone 774-2832. 5tf

FOR RENT — 22 ft. trailer, Taurus, sleeps 7, 2 dining areas, bathroom, air conditioned, TV antenna, extra cupboards. 987-2198 or 764-5249. 46tf

FOR RENT — 4-bedroom house in Chesterville, fireplace, modern conveniences. Apply to Louis Moriarty, 448-3420. 8

FOR RENT OR LEASE — Farm Tractors, Tillage Equipment, Lawn and Garden Equipment, Loader Backhoes, Crawler Loaders and Dozers, Skid-Steer Loaders, Post Hole Augers, Rotary Cutters, Landscaping Equipment and Manure Handling Equipmment. For rates call Acres Equipment Limited, Winchester, Ontario, 774-2834 35tf

WANTED

ARTICLES WANTED — Top prices paid for scrap metal, brass, copper, lead, batteries, radiators, paper. L.R. Bell and Son, 840 Amelia St., Cornwall, Ont., 932-1119. 43tf

WANTED — Good used stable cleaner chain, preferably Beatty. Phone 448-3426. 10

LAND WANTED — Will purchase up to 50 acres of land suitable for hunting or fishing, without buildings. Send details of acreage and other information to M. Lee, Station K, Box 53, Toronto, Ont., M4P 2G1. 9

WORK WANTED — Will babysit in my own home, Village of Finch, part-time or full, or even for Christmas shoppers. Please phone 984-2498. 12-4

WANTED TO BUY — Grade Holstein heifers, bred 3-6 months for export, also open Holstein heifers and close springers. Call collect 534-2514 after 5pm or 984-2237 (Finch). 1tf

WANTED — Dirty cars. Have your car washed and dried automatically. Four-Corner Car Wash, Hwy. 43 and 31, South Winchester. 5tf

WANTED TO BUY — Antique Books, Dolls, Tools, Oil Lamps, Cupboards, Dishes, Corner Cupboards, Brass Beds, etc. Cecil MacNabb, Morewood, 448-2047. 31tf

RIVERSIDE CARPENTRY — New structures, additions, renovations, custom built cabinets, windows, insulation, siding, custom aluminum bending, also barn windows made to your specifications. No job too big or too small. Hubert Casselman, 984-2553. 42tf

BEEF CATTLE — Springers open heifers and bred Heifers. Fordsdale Farms, 543-2602. 10

WORK WANTED — Mother will babysit in own home during the week. Call 448-3594 after 7pm. 9-1

NOTICES

MARTELLE USED FURNITURE AND AUCTION HOUSE — Now open at new location, 1121 Brookdale Ave., Cornwall. Phone 932-3151. 50tf

RUG CLEANING — Special Deep Steam Extraction. James A. Beattie, P.O. Box 621, Winchester, Ont. 774-3135. 32tf

GUITAR LESSONS — Students interested in learning to play guitar, call 448-2454 for futher information. 9

WATER PROBLEMS — Free water analysis, Culligan, 2 Amelia St., Cornwall, 932-8044. 1tf

NOTICE — Once a week for all your travel needs, call Mary or Juliet at World Wide Travel Bureau, Cornwall, 933-8720. 42tf

NOTICE TO CREDITORS AND OTHERS

IN THE ESTATE OF JOHN HARVEY CLIFFORD GALLINGER, of the Township of Osnabruck, in the County of Stormont, Farmer, deceased.

All persons having claims against the Estate of John Harvey Clifford Gallinger late of the Township of Osnabruck, in the County of Stormont, who died on or about July 18, 1978 are hereby notified to send particulars and file proof of same with the undersigned on or before November 17, 1978 after which date the Estate will be distributed with regard only to the claims of which the undersigned shall have notice and the undersigned will not be liable to any person of whose claim they shall not then have notice.

DATED at Morrisburg, this 11th day of October, 1978.

CLAIR GALLINGER,
Administrator, By His Solicitor,
NORMAN G. BAYNE,
Box 855,
Morrisburg, Ontario.
K0C 1X0
9-3

CAR WASH — 75c off with the purchase of $4.00 of gas. Open 7 days a week, 9-9, Hwy. No. 2. The Outdoor Living Centre. 12-3

R & F MASONRY — Chimney repair and building brick, block and stone work, fireplaces, barbecues, all types of cement work. Phone R. Bisson, Berwick, 984-2682. 17

CHIMNEYS CLEANED — And repaired. Book now for fall. Tom Ducolon, 537-2344, Modern Chimney Services. 2tf

CARD READING — I will give you never failing advice on all matters of life such as love, marriage and business. There's no heart so sad or home so dreary that I cannot bring happiness. 938-1901. 44tf

NOTICES

NOTICE TO CREDITORS AND OTHERS

IN THE MATTER OF the Estate of **Mary Catherine McLoskey** late of the Township of Finch, in the County of Stormont, Farmer, deceased.

NOTICE is hereby given, pursuant to The Trustee Act, that all persons having claims or demands against the Estate of MARY CATHERINE McCLOSKEY, late of the Township of Finch, in the County of Dundas, Farmer, deceased, who died on April 30th, 1978, are required to deliver, or send post prepaid, full particulars of their claims to the undersigned Solicitors for the Executrix of the last Will and Testament of the above-mentioned decedent, on or before the 15th day of November, 1978.

TAKE NOTICE that after such last-mentioned date, the Executrix will proceed to distribute the assets among the Parties entitled thereto, having regard only to the claims of which notice shall then have been received by her.

DATED at Chesterville, Ontario, this 20th day of October, 1978.

CASS & CASS
Barristers & Solicitors,
Chesterville, Ontario,
Solicitors for Executrix.
10-3

NOTICE OF POLL

Notice is hereby given to the municipal electors of the **VILLAGE OF CHESTERVILLE** that whereas more candidates have been nominated to each of the following offices than the number required to fill such offices, therefore polls will be held upon the dates and at the times and places stated in this notice for the purpose of electing the holders of such offices.

OFFICE(S) FOR WHICH POLL TO BE HELD
ONE REEVE
and
FOUR COUNCILLORS

ADVANCE POLLS:
Date(s):
Saturday, November 4, 1978
LOCATION:
Chesterville Community Hall
TIME: Advance polls will be open from 9 o'clock a.m. until 8 o'clock p.m.

REGULAR POLLS:
DATE: MONDAY,
Monday, November 13, 1978
LOCATION:
Chesterville Community Hall
TIME: Regular Polls will be open from 11 o'clock a.m. until 8 o'clock p.m.

PROXY APPLICATIONS

A person who has been appointed a voting proxy may apply to the clerk not later than 5 o'clock in the afternoon of Polling Day to receive a certificate to vote by proxy for the polling subdivision in which the person appointing the voting proxy is entitled to vote.

Give under my hand this 24th day of October 1978.

G.L. GRAHAM
Returning Officer
10-3

NOTICE — General welding and iron work, Casey Tym, 2½ miles north of Chesterville. 448-3188. 13

NOTICE — The winners of the Hunters' Stag Draw held Friday, Oct. 27, 1978 were as follows: rifle - Paul Pidgeon, Cardinal, Ont.; Hunting jacket - Rick Roberts, Morrisburg; fishing tackle - Anatole Lalonde, Crysler. 9-1

ALCOHOLICS ANONYMOUS — Do you have a desire to do some thing about your drinking? There are no dues or fees for AA membership, the only requirement is a desire to stop drinking. For information concerning AA or Alanon (Families of Alcoholics: call 774-3899 or 448-3474 or Write Box 559, Winchester. 40tf

NOTICE — Horse shoeing and trimming, call Myrle McMillan, 448-2642. Mobile Service. 26tf

ANNOUNCEMENT

BIRTH ANNOUNCEMENT

Mr. and Mrs. John Maxwell wish to announce the birth of their daughter, Julia Shannon Maxwell on October 25, 1978. 9-1

HELP WANTED
QUALIFIED MECHANIC
(Required To Start Immediately)
For Farm Equipment Dealer, year-round employment, top wages for right man.
APPLY
448-2375
9-1

COMING EVENTS

AN EVENING OF FUN — In aid of Russell Skating Club starting with "Fun with Dick and Jane", a movie starring George Segel and Jane Fonda, will be held Saturday, November 4, 8:30pm at the Russell Arena. The movie will be followed by music, refreshments, 50-50 draw plus an opportunity to play cards. Admission, $2.50 per person. 9-2

TEEN DANCE — Winchester Midget Girl Ball Team is having a Teen Dance, Nov. 10, 8:30pm at the Winchester Community Centre. Disco music. Come and enjoy yourself. 10

FESTIVE FASHION SHOW — Sponsored by Chesterville Chamber of Commerce, Nov. 6, 8pm at Maple Ridge Public School. Fashions from Dan's Shoppe, Janmart and Al-Mor Ladies Wear. Tickets available at the door. Refreshments. 9-3

DANCE — St. Bernard's - St. Mary's C.P.T.A. 5th Annual Dance, Chesterville Community Hall, Saturday, November 4, 1978, 9pm-1am. Westburg Union. $6.00 per couple. Refreshments. 9-2

XMAS SHOPPING SPREE — Trinity United Church, Ingleside, a Christmas Shopping Spree, Bazaar and Tea, Sat., Nov. 4, 2-4pm. Door Prize. Handmade goods, bake table, etc. Everyone welcome. 9-2

OPEN HOUSE — Everyone is cordially invited to an Open House of the Weight Watcher Class on November 7 and 14 at 7pm, at St. Mary's School, Chesterville. 10

EUCHRES — A euchre will be held the second and fourth Tuesday of each month in the Senior Citizens' Hall, Crysler until further notice. Good prizes. Lunch served. Everyone welcome. 9

BAKE SALE — Chesterville Girl Guides Bake Sale, Sat., Nov. 4, 11am-2pm, W.I. Room, Community Hall. 9

OPENING — Of the Dutch Carnival Season, Sat., Nov. 4 at Nepean Sportsplex, matinee 3-6pm. Teens welcome. Prinsen dance 8pm-1pm, adults only. Dutch food. Music and fun. Tickets afternoon $1.00, evening $3.50. Available at the door. 9-1

INGLESIDE FLEA MARKET — Local handicrafts, home baking, giftware, antiques, used furniture, old bottles, etc. Phone 537-2988. 44tf

MIXED PARTY — In honor of Mary Hoogeveen and Robert Dillabough will be held at the Chesterville Community Hall on Friday, Nov. 3. Shad's Disco, 9-1. Everyone welcome. 9

BINGO — Will be held in Chesterville Legion Hall (Br. 434) every Wednesday night starting Sept. 20 at 8pm sharp. 18 regular games at $10.00, one Winner-Take-All, four Share-In-The-Wealth, one Free game, one Progressive Jackpot $500.00. No minors - 16 and over. $1.00 at the door. 2tf

CHRISTMAS BAZAAR — Morewood United Church, Sat., Nov. 4, 11am-3pm. Baking, quilt display, macrame, crochet, candles, ceramics, weaving, decorated cakes, pictures, house plants. Noon meal, adults $1.50, children 75c. Babysitting available. 9-2

SOCIAL EVENING — Chesterville Legion - Nov. 4 - Country Cousins. 9-1

ARMISTICE DAY PARADE AND SERVICE — Saturday, November 11, 10am. Morewood Cenotaph and Sunday, November 12, 2pm, Chesterville Cenotaph. All personnel on parade at 1:30pm at Legion Hall. 10-2

ANNUAL EXHIBIT — The St. Lawrence Wildfowlers Assoc. will hold their third annual exhibit of Wildlife Carving, art and Texidermey, Nov. 4th and 5th Canadian Legion Hall, Park St., Brockville, Sat., 10am-9pm, Sunday 10am-5pm. Adm. adults $1.00, students 50c, under 12 free. Door prizes. 9-1

REMEMBRANCE DAY SERVICE — Will be held at Presbyterian Hall, Morewood, Nov. 11, 10:30am. Rev. Dobson will deliver the message assisted by other clergy. 10-2

CHESTERVILLE & DISTRICT MINOR HOCKEY ASSOC. — The meeting scheduled for Thursday, Nov. 2, 1978 has been changed to Wed., Nov. 1, 1978 at 8pm in the Community Hall. 9-1

BRIDAL SHOWER — In honour of Bonnie Carruthers on Thursday, Nov. 9, 1978, 8pm at Finch United Church Hall. 9

CARDS OF THANKS

CARD OF THANKS

My husband and I would like to express our sincere thanks to our relatives and friends for their gifts, cards, flowers and visits while I was a patient in Winchester District Memorial Hospital. A special thank you to Dr. Rosenquist and Dr. Dawes and all the nursing staff on first floor for their special care shown to me. Also a special thanks to two of my best friends, Lorraine St. Germain and Virginia Patenaude for taking care of my business. Also a thank you to those who helped me after returning home. All your kindness will never be forgotten.

Mrs. Joyce Simzer
9-1

CARD OF THANKS

I would like to say a sincere "thank you" for the consideration and care shown to me while a patient in the Winchestert District Memorial Hospital. A special "thank you" to Dr. Rosenquist, Dr. Chande and Dr. Domanko, Nurse Rodney and nursing staff on first floor for their care and comfort shown to me, also Rev. McKinnon, Smith and other clergyman for their calls and prayers. Special thanks to my family, relatives, friends and neighbours for flowers, gifts, cards, letters and visits. Your thoughtfulness is greatly appreciated and will long be remembered.

Mrs. Olive MacMillan
9

CARD OF THANKS

I wish to extend my sincere thanks to relatives, neighbours and friends who remembered me with cards, gifts and visits while I was a patient in Winchester District Memorial Hospital. Special thanks to Drs. H.W. and D.W. Justus and nursing staff on first floor for their excellent care.

Jennie Gallinger
9-1

CARD OF THANKS

We would like to thank all our relatives, friends and neighbours for their gifts, cards and visits, the W.I. for their kind help in preparing the lovely supper and waiting on tables. Special thanks to all our family for this wonderful occasion on our 50th wedding anniversary.

Dora and Arnold Dillabough
9-1

CARD OF THANKS

We would like to thank the ladies of the Morewood United Church for the delicious supper they prepared for our parents 50th Wedding Anniversary and also for the use of the church basement.

Gerald, Ken, Cecil, Lloyd
Dillabough and Betty Thompson
9-1

CARD OF THANKS

We would like to thank all those who made our wedding reception such a memorable evening.

Sincerely,
Kathy & Kevin Smith
9-1

COMPARE
AT THE BUTCHER SHOP
TURKEY DRUMSTICKS, lb. 59c
LOIN PORK CHOPS, lb. $1.79
BULK SAUERKRAUT, lb. 43c
SLAB BACON, lb. $1.39
SIDES OF PORK, lb. 95c
SIDES OF BEEF, lb. $1.25
CUT, WRAPPED & FROZEN
BACON CURED FREE
We have installed a Smoke House and will smoke hams or bacon.
EARL'S MEATS
PHONE: 448-2324 Chesterville, Ont.

AUCTION SALE

HOUSEHOLD EFFECTS & MANY FINE ANTIQUES
1 Miles West of Long Sault, Turn Off No. 2 Hwy. at Union Cemetery. Estate of the Late Charles Dixson.
SATURDAY, NOV. 4
10am

Oak Dining Room Table with 4 matching Pressed Back Chairs; Sideboard; Piano; Chesterfield Set; Oval Table; Assorted Tables; Blanket Box; Boston Rocker; Reed Back Rocker; Piano Stool; Rug; China Cabinet; Desk; 2 Studio Couches; Color T.V.; Gramaphone & Records; Beds; Bedroom Suites; Linen and Bedding; Quilts; Sewing Machine; Chrome Kitchen Set; Electric Stove; Wood Range; 2 Door Refrigerator; Washer & Dryer; Wardrobes; Assorted Lamps; Pictures; Frames; 1 Full Set of English China (Service of 8); Crystal; Everyday Dishes; Utensils; Appliances; Books; Hassocks; Armoir; Chests of Drawers & Dressers; Sette & Chairs; I.R.A. Twiss - Grandfather Clock Frame; Dough Box; Hall Tree; Spining Wheel; Scales; Crocks; Copper Boiler; Wooden Beds; Pine Cupboard; Wood Box; Post Office Desk; Butter Bowl; Tea Box; Milk Cans; Planes; Antique High Chair; Brassbell; Farm & Garden Tools; 4 HP Rototiller; Riding Lawn Mower; Wheel Barrow; Sheets of Used Roofing Tin; Windows.

Note: This is a partial listing of a large sale.

TERMS — CASH
Executrix
V.A. McDONALD
Auctioneer
HAROLD — ROBERT BROWN

Sale Under Cover — Lunch Available

9-1

CARDS OF THANKS

CARD OF THANKS

We wish to extend our sincere thanks to relatives, friends and neighbours for their flowers, cards and many acts of kindness shown to us during our recent bereavement in the death of our dear mother, Cora Tupper. Special thanks to Rev. Bussy of Cornwall, the pallbearers and Vice & Craig Funeral Home.

Willie & Evelyn Tupper
Dwight & Minnie Tupper
and families.
9

CARD OF THANKS

I wish to extend my sincere thanks to all my friends for their flowers, cards and visits while I was in the hospitals in Winchester and Ottawa. Special thanks to Dr. Slowey and Dr. Diemert and nursing staff on second floor. Special thanks to Shirley Loucks and Donald Merkley for all their kindness.

Charlotte Merkley
9

In Memoriams

IN MEMORIAM

In loving memory of Mrs. Bertha Lang who passed away Oct. 3, 1977 and Cyrus Lang who passed away Nov. 6, 1977.
We have only a memory of our loved ones
To keep our whole lives through
But the sweetness will linger forever
As we treasure the image of you.

Elva Lang & Family

IN MEMORIAM

In fond and loving memory of a dear son-in-law and brother-in-law, Billy Winters who passed away November 4, 1976.
A constant feeling that God alone
Knows best what should have been.

The Moran Family
9

IN MEMORIAM

OUDERKIRK: In loving memory of a dear husband, father and grandfather, Abner S. Ouderkirk, who passed away, Nov. 3, 1971.
'Til memory fades
And life departs,
You will live forever
In our hearts

Sadly missed by
Wife Etta and Family
9

IN MEMORIAM

MacMILLAN — In memory of a dear husband, Howard, who was accidentally killed Nov. 2, 1976.
Two long years have passed
Since that sad day
When you were called away
But memory is the golden bridge
That keeps our hearts in touch
With all the long past yesterdays
And things we loved so much

Sadly missed and
lovingly remembered
Your Wife Jean
9

IN MEMORIAM

BYERS — In loving memory of a dear husband, father and grandfather, William F. Byers, who passed away Nov. 6, 1977.
One year has passed since that sad day
When one we loved was called away.
He left us quickly, his thoughts unknown
But he left us a memory we are proud to own.
So treasure him Lord in your garden of rest
For when on earth, he was one of the best.

Sadly missed by
Wife Agnes and family
9

IN MEMORIAM

STEEN: In fond and loving memory of our beloved mother, Essie Steen, who passed away Nov. 5, 1967.
Your memory, dear Mother
Will never grow old.
It's locked in our hearts
In letters of gold.

Sadly missed and fondly remembered by Helen, Kathleen and Gill.
9

IN MEMORIAM

LANG — In loving memory of a dear mother, Bertha Lang, who passed away Oct. 3, 1977 and a dear brother, Cyrus Lang who passed away Nov. 6, 1977.
Precious forever are memories of you
Today and tomorrow and all our life through
Memories are treasures no one can steal
Death is a heart ache no one can heal.

Always remembered by
Viola and Donald
9-1

FOR SALE — 20 ft. silo unloader, Butler, filler shute and distributor, pipes, used 2 years. 984-2422. 9tf

LOST — Eyeglasses in black case in the Grantley area. Finder please call 448-2167. 9

FOR RENT — House trailer, 3-bedroom, immediate occupancy, near Finch. 984-2422. 9tf

Sr. Cit. for reeve

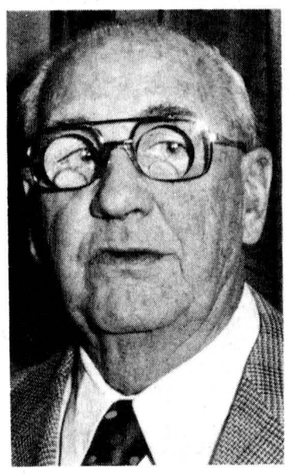

INGLESIDE (Staff) - The development of an industrial park in Osnabruck Township is a major objective for reeve candidate John Mcdonald in the Nov. 13 municipal election.

The president of the Ingleside Senior Citizens Club favors light industry as a means to balance the tax structure. He did not specify a location for the park.

A resident of Ingleside for three years, Mr. Mcdonald feels he could bring tighter financial management to the township. The retired Robert Morse Corp. manager wants a "strictly business" township operation.

"I feel that there's been a lack of experience in how to go about getting contracts," he told The Record. He did not elaborate.

Objecting to the alleged secrecy with which the present council conducts its affairs, Mr. Mcdonald promises open council meetings followed by question periods if he is elected.

A councillor and commissioner for 10 years in Dorval, PQ, Mr Mcdonald feels his experience can benefit the community.

Edwin Waldroff seeking 5th term as reeve

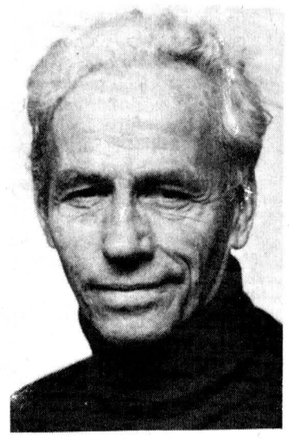

OSNABRUCK CENTRE (Staff) - For the fourth consecutive time Osnabruck Township reeve Edwin Waldroff is seeking re-election.

First elected to council in 1959 as councillor, he served as deputy-reeve from 1963-70 before graduating to the reeveship.

The Newington-area dairy farmer is proud of his record at building roads.

Instrumental in getting Road 29 built, he also takes part credit for county road 14 which was constructed without land expropriation, he says. Sidewalks in Ingleside and Newington are his next project if he is re-elected and he wants an expansion of the sewage system in Ingleside.

The addition of a bylaw enforcement officer and possibly a recreation director to the municipal staff will necessitate a new municipal building says Mr. Waldroff, 59. The present township hall is cramped for record and staff space.

Mr. Waldroff, an area resident all his life, does not believe the township is large enough with a population of 4,000 to afford a recreation director but sees the possibility of sharing one with another township.

The completion of the senior citizens' housing project which was stalled last year when the township could not find enough occupants is another concern of the father of three. Now, the usual agreement with sponsoring municipalities has been waived and construction will be finished in the spring. Osnabruck residents will have first choice after which senior citizens from other municipalities will be accepted.

Mr. Waldroff also wants the water levy issue resolved.

Another issue he has raised is that of experience on council. With two members of the last council going for the deputy reeveship the possibility exists that no experienced members will be returned to office and Mr. Waldroff feels his experience will be an asset in dealing with the issues facing the township.

Council hopefuls

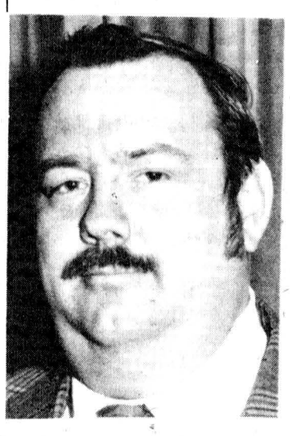

INGLESIDE (Staff) - Ian Mavor is seeking the Osnabruck Township deputy-reeveship. Originally from Cornwall, the father of two has resided in Ingleside for four years. A graduate of Ryerson Polytechnical Institute, Toronto, he is an IBM employee in Customer Engineer Servicing. In the community Mr. Mavor, 36, is president of the Jaycees and treasurer of Aultsville Men's Service Club Trust Fund. This is the first time he has been politically involved.



NEWINGTON (Staff) - Osnabruck Township councillor George Hehir is seeking re-election after one term in office. Born and raised west of Newington, Mr. Hehir, 56, continues to farm in the area. All of his four children are married.

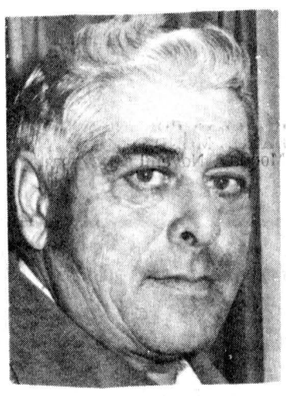

OSNABRUCK CENTRE (Staff) - As former Osnabruck Township road superintendent for 16 years Garnet Ezard is familiar with municipal politics. Currently working for A.J. Graham, the father of four is seeking the deputy-reeveship for the first time. He is 52.



INGLESIDE (Staff) - Of the seven candidates for Osnabruck Township councillor positions, Ross Walker is one. Coming from Montreal in 1970 Mr. Walker owns a construction business in Ingleside. Apart from work, he is a member of the Rotary Club which he helped organize. At 44, this is his first attempt to enter politics.

Seek positions



INGLESIDE (Staff) - A relative newcomer to Ingleside, Frances Bird is seeking a councillors' position in Osnabruck Township for the first time. In the past year the mother of two children has been active as Ingleside Ratepayer's secretary. Originally from England, she has held responsible positions in accounting, administration and government. Two of her 13 years in Canada have been in Russell township before which she resided briefly in Chesterville.



INGLESIDE (Staff) - A native of Osnabruck Township, Fraser Cross, is a candidate for councillor. On the supervisory staff of TCT of Canada the father of three was educated at Algonquin College as a chemical engineering technologist. On the Ingleside Ratepayer's committee, he is entering politics for the first time. Mr. Cross, 31, has lived in Ingleside for a total of 15 years.

TENDER

SOUTH NATION RIVER CONSERVATION AUTHORTITY
WATER CONTROL PROJECT
PHASE II

Sealed Tenders, marked as to contents will be received by the Secretary-Treasurer, South Nation River Conservation Authority, Berwick, Ontario, K0C 1G0 until 1:00 P.M. E.S.T.

FRIDAY, NOVEMBER 10, 1978

for: Excavation and disposal of 87,000 cubic metres of earth for the purpose of deepening and realigning a section of the South Nation River upstream of the bridge on new Queens Highway 43 in the vicinity of the Town of Chesterville.

Tender documents may be obtained from:

M.M. Dillon Limited
Consulting Engineers and Planners
280 Metcalfe Street
Ottawa, Ontario K2P 1R7

Tender documents may be picked up on or after Wednesday the 25th of October. A certified cheque in the amount of Fifty Dollars ($50.00) made payable to the Treasurer of the South Nation River Conservation Authority, will be required for each set of tender documents taken.

The lowest or any tender may not necessarily be accepted.

9-2

E.B.I. FALL SPECIAL SALE

will be held at

Fawcett Brothers Sale Arena
WINCHESTER
on
MONDAY, NOVEMBER 6th, 1978
12 p.m.

90 head of Purebred Holstein.

Including 10 head from the heart of the Rainbow Valley Herd a herd of the Drummond Brothers, Smiths Falls.

Many Very Good cows with high production.

Eight calves from the Sunnylodge herd of Carl Smith, Chesterville.

One deep pedigreed calf from Gerard Smits, Lancaster.

One cow and five heifers from Ken Eckford, Forester Falls.

15 head from the Endwood herd of R. J. Hipkin, Manotick.

Also the Reserve Junior Champion from the Ottawa Winter Fair, a senior yearling "Kemp", daughter from Murray Howes, Dalkeith.

Many are from listed herds. All are brucellosis tested.

CATALOGUES AVAILABLE

Fawcett Brothers Sale Arena

Allison 774-3610 — Ralph 774-5710

Dear Friends and Patrons:

As of November 1st, 1978 Sharkey's Shell will be under new ownership. We would like to take this opportunity to express our thanks and appreciation for the patronage of so many residents of the Chesterville District and neighbouring communities during the past eighteen and one-half years. We hope that our service in the past has been evidence of our gratitude to you the customer. For the innumerable acts of kindness that you have shown as friends and neighbours, our family will be forever indebted.

We trust that the same patronage and friendship will be enjoyed by the new owners - Peter and Ina Graafland and their family. They have our best wishes. Again our sincere thanks.

Thomas & Dorothy Sharkey,
Sheryl, Alan, Sandra,
John, Michelle, Michael.
9-1

FESTIVE FASHIONS

Sponsored by Chesterville Chamber of Commerce

MAPLE RIDGE SENIOR PUBLIC SCHOOL

MONDAY, NOVEMBER 6, 1978
8 p.m.

Admission: $2.00 ea — Refreshments

TO THE ELECTORS OF WILLIAMSBURG TOWNSHIP

My name will be appearing on the ballot in the coming election for councillor. As time will not permit me to call on everyone personally I am taking this way to ask for your support for another term.

RE-ELECT

CROWDER, Dwight X

MARCHES M/M FOODMARKETS

WEEKLY SPECIALS

WE RESERVE THE RIGHT TO LIMIT QUANTITIES TO AVERAGE FAMILY REQUIREMENTS
PRICES EFFECTIVE FROM MONDAY OCTOBER 30 TO SATURDAY NOVEMBER 4, 1978
EXCEPT MEAT AND PRODUCE, FROM TUESDAY TO SATURDAY ONLY

Lien Ho Sliced Mushrooms 10 fl. oz. tin .69
Purity All Purpose Flour 7 lb. bag 1.19
Richs Frozen Coffee Rich 16 fl. oz. cont. .29
Oxydol Powdered Detergent 6 L pkg 2.39

Kraft 16 fl. oz. cont. Calorie Wise French Salad Dressing .89
Libby 14 fl. oz. tins In Tomato Sauce Cooked Spaghetti 2/.88
Maxwell House 10 oz. jar Instant Coffee 5.49
Oxo 18 oz. pkg. Beef or Chicken Concentrate Cubes .69
Bicks 15 fl. oz. jar Sweet Mix or Yum Yum Sweet Wafer Pickles .69
Gold or Avocado 8 qt Pail With Spout 1.19
Mazola 32 fl. oz. cont. Oil 1.94
Mom's 1 lb. tub (Ontario Stores Only) Soft Margarine .59
Weston pkg. of 12's Brown 'N Serve Rolls .49
Weston pkg. of 8's Cinnamon Buns .79
York 12 fl. oz. cont. Concentrated Frozen Orange Juice .69
Blue Water 32 oz. pkg. Frozen Boston Blue Fish Fish Portions 2.59
Neilson 25 g bags Assorted Flavours Popcorn 5/$1
Glad 100 ft. rolls Plastic Food Wrap 2/$1
Ivory 32 fl. oz. cont. Liquid Detergent 1.29
Lemon Time box of 6's Cold Powder .89
Swans Down 2 roll pkg. Assorted Colours Bathroom Tissue .59
Johnson & Johnson 255 g btl Baby Powder 1.39
Tops 25½ fl. oz. tins Liver Dog Food 3/$1
8 oz. Yacht Mop 1.99

Back Attached Fresh Chicken Legs lb. $1.08
Canada Grade "A" 4 lbs. & Under Fresh Frying Chickens lb. 78¢
Back attached Fresh Chicken Breasts lb. $1.18
New Crop Florida White Grapefruit size 48 6 for 89¢

One Whole Fresh Cut-Up Frying Chicken lb. .88
Maple Leaf 1 lb. pkg. Golden Fry Sausage 1.69
Maple Leaf, 1 lb. pkg. Skinless Wieners 1.29
Plump - Juicy California Red Emperor Grapes lb. .59
Maple Leaf 2 to 3 lbs. Sweet Pickled Cottage Rolls lb. 1.59
Maple Leaf, 6 oz. pkg. Sliced Bologna Mac & Cheese and/or Mock Chicken Loaf .69
Maple Leaf 1 lb. pkg. Sliced Side Bacon 1.79
Canada No. 1 Grade 10 lb. bag Boiler Onions .89

FULTON BROS. LIMITED
ELECTRICAL APPLIANCES 448-2195
HOME HARDWARE 448-2345

Gillard raps opponent on favoratism

WILLIAMSBURG (Staff) - Deputy-reeveship candidate Robert Gillard has accused his opponent of being too concerned with the south end of the township and neglecting the northern half.

At an all candidates meeting in the newly-renovated council chamber here Friday night, Mr. Gillard said incumbent Glen Cunningham is addressing himself to the problems of the south end of Williamsburg Township and is not paying enough attention to the northern section of the municipality.

The challenger, attempting to step up to the deputy-reeveship after one term on council, told about 50 ratepayers at Friday night's meeting that he let his name stand for election "for one reason only, to keep the Township of Williamsburg together as whole: To make sure that everyone - from the northeast and the southwest - is used fairly."

Mr. Cunningham, now winding down his first term of office as deputy-reeve, admits that living in the southwestern corner of the township may be a problem in his re-election bid, but says he has never favored one section of the township over another.

He says he is seeking re-election because he wants to continue his role on the South Dundas Planning Board and because he feels he is now in a position to give better representation on Counties Council.

"I was lost for my first year on Counties Council but now I've learned how the system operates, and I'm comfortable with it," he said Friday night.

Mr. Cunningham added that he wants to help make the "long range decisions that will affect our future and our children".

Among these is settling the question of a power generating station along the riverfront.

The deputy-reeve says he is not opposed to a nuclear-powered station but wants some questions answered before he would be in favor of one being located in the area.

The St. Lawrence has undergone a major change since the Seaway was put through in 1958 and the construction of a nuclear power station would bring about a similar upheaval, he said.

Mr. Cunningham is critical of the attitude of the reeves of Matilda and Iroquois, both of whom are ready to welcome any kind of generating station to the area.

He says he's studied the effects of the construction of the nuclear plant on the Bruce Peninsula community and doesn't want a repetition of these problems in Williamsburg.

Mr. Cunningham said he also wants to see the sewage and water issue in Williamsburg Police Village resolved but wants to wait for the engineer's report on the situation before making any decision.

He added that he wants to see more sharing of facilities among South Dundas communities, especially in the field of recreation where the sharing of facilities would make better use of them.

Mr. Cunningham said he feels Williamsburg should continue to make use of arenas in Chesterville, Winchester and Morrisburg and continue paying "on a per child use basis for the recreation facilities we feel we can't afford to supply".

Mr. Gillard advocated spending more money on recreation in the township and criticized his opponent for dealing at such length with the power station issue. He also said Mr. Cunningham stressed the use of the Morrisburg arena by township children.

"What about those of us in the north end? We have problems too", he said in answer to a question from the audience on how to make representation more equitable across the township.

Mr. Gillard's children use the Chesterville arena "and Chesterville has never charged Williamsburg a cent for the use of their arena," he added.

Retired postmaster dies in his 83rd year

F. Erle Helmer, retired Winchester postmaster and an active community worker, died Mon., Sept. 18 in his 83rd year.

Mr. Helmer was village postmaster from 1938 to 1961.

He was a veteran of World War I, returning from service overseas with the Canadian Army, to his Maple Ridge home farm and during his years while associated with agriculture served as Winchester Township tax collector, auditor and relief officer.

He was actively engaged in bringing hospital services to the area and was a charter member of the Board of Governors of Winchester District Memorial Hospital. He also served four times on village council; was president of the Winchester 100 Club; library board chairman; secretary of Winchester Legion Branch 108; Master of Henderson Masonic Lodge; Noble Grand of the Oddfellows' Lodge, and was a charter member of Winchester Chapter 310, Order of the Eastern Star.

He was married for 55 years to the former Jennie Cross, who survives. They were married June 20, 1923 in Merrickville.

Besides his wife, Mr. Helmer is survived by a son, Gordon, Ottawa; a daughter Marion (Mrs. Lynden Hough), Finch and six grandchildren, Paula Christie, Alan, Ian and Truda Helmer, and Gordon and Douglas Hough. Also surviving is a great granddaughter, Jennifer Lynne Hough, and a half sister, Gladys Duberville, Ottawa. He was predeceased by a grandson, Gary Hough.

Rev. Angus MacDonald conducted the funeral service from the Vice and Craig Funeral Home, Winchester, at 1pm Thurs., Sept. 21. A Masonic memorial service was conducted on the evening of Wed., Oct. 20. Interment was at Maple Ridge Cemetery.

Honorary pallbearers were Dr. A.W. Sherwood, Chester Robinson, Eldon Fennell, Earl Morgan, Kenneth Barrigar and Douglas Johnston. Active pallbearers were Jeff Christie, Gordon Hough, Eric Ball, Colbourne Helmer, Elwin Hill and Eldon Davidson.

Cora Bertha Tupper dies in Cornwall Oct. 26

Chesterville area native Cora Bertha Tupper died at Cornwall's Glen-Stor-Dun Lodge Thurs., Oct. 26 in her 90th year.

Mrs. Tupper had lived in Williamsburg Township and Chesterville before taking up residence at the nursing home.

She was born Sept. 14, 1889 the daughter of Edward and Margaret (Cunningham) Tupper and recieved her education at RR1 Chesterville schools. She was married to Willis Russell Tupper, who predeceased her.

Mrs. Tupper was a member of the Pentecostal Church.

She is survived by two sons, Dwight H., Chesterville, and Willie R., Montreal; six grandchildren and six great grandchildren. She is also survived by a brother, Willie, of Florida.

The funeral was conducted by Rev. G.H. Bussey from the Vice and Craig Funeral Home, Chesterville, at 2:30pm Sat., Oct. 28 with interment at Maple Ridge Cemetery. Pallbearers were Hubert Tupper, Mac Hummell, Lee Hummell, Allan Tupper, Carl Tupper and Del Tennant.

Winchester area farmer dies after brief illness

Ralph D. Hutt, RR3 Winchester farmer, died in Winchester District Memorial Hospital Sun., Oct. 22 following a short illness. Mr. Hutt was 57.

He was born in Mountain Township Jan. 6, 1921, a son of Arnold Joseph Thomas and Ida Kathleen (Bickford) Hutt, both deceased and was married to the former Ruth Marion Gray, who survives.

Mr. Hutt was a member of Inkerman United Church.

Besides his wife, he is survived by three daughters, Barbara (Mrs. Bill Dixon), Ottawa; Beverly (Mrs. Tom Beck), RR3 Winchester, and Nancy, Ottawa; a son, Mitchell, Winchester; three brothers, Kenneth, Dwight and Herman, and by a sister, Margaret Johnstone. He was predeceased by two sisters Madeline Steele and Dorothy Hutt.

Rev. Myron Maxted conducted the funeral service from the Vice and Craig Funeral Home, Winchester, at 2pm Tues., Oct. 24 and interment was at Maple Ridge Cemetery. Pallbearers were Ewen Gannon, Jim Gannon, Wilfred Summers, Clifford Baldwin, Steven Merkley and Donald Findlay.

Funeral service for Elwood Robert Page

Funeral services were conducted at 2pm Sat., Oct. 21 by Rev. J. Maissan and Rev. F. Stone from the Vice and Craig Funeral Home, Metcalfe, for Elwood Robert Page, eight-year-old son of Mr. and Mrs. Winston E.A. Page, lot 43, concession 7, Osgoode Township, who died accidentally at his home Thurs., Oct. 8.

He was a member of the United Church and of First Metcalfe Wolf Cub Pack.

He was born in Ottawa Nov. 19, 1969 and is survived by his father, Winston Erwin Albert Page, his mother, the former Donna Elaine Stinson; paternal grandparents, Mr. and Mrs. George Page, Bell Falls, PQ, and his maternal grandparents, Mr. and Mrs. Lloyd Stinson, Manotick.

Interment was at Springhill Cemetery. Honorary pallbearers were six fellow Cub pack members.

LANDSCAPING
FOR ALL YOUR LANDSCAPING NEEDS CALL
Mesman's Landscaping
R.R. 2, Williamsburg
448-3477
Free Estimates

MUST SELL
3-BEDROOM — Carefree aluminum bungalow, electric heat, approximately one acre of land, new barn with electricity and water. Priced right. In Osnabruck Centre. Phone:
GERMAIN LEDUC
933-5867
representing
J.C. LALONDE,
Realtor,
Cornwall, Ont.
8-2

9¾% RESIDENTIAL
First Mortgages
"The Best Deal For Homeowners"
• Buying A Home • Selling A Mortgage
• Consolidating Debts • Home Improvements
• Mortgage Coming Due • Cash For Any Purpose
12% Second Mortgages
Vic Blake
443-3633 - 443-3735
596 NOTRE DAME,
EMBRUN, ONTARIO
"Your Independent Mortgage Broker"

Century 21®
Each office is independently owned and operated.
SHIELD REALTY INC.
MEMBER BROKER
We're Here For You.™
REAL ESTATE FOR SALE
LARGE FAMILY — LOW INCOME? — Why rent when you can purchase this nice 5-bedroom home in Newington with large lot for only $27,000. MLS
CENTURY STONE HOME — Situated on 22 acres of land, all modern conveniences. Located north of Cornwall, $68,000. (MLS)
FOR RENT — In Newington. Large family home. $250 per month.
SALES REPRESENTATIVE
MIKE DeBOER
329 SECOND ST. WEST, CORNWALL, ONTARIO
BUS. 933-9878
RES. 932-1808

PIGEON-ROY LTEE LTD
1052, BOUL. ST-LAURENT BLVD. OTTAWA
REALTOR TELEPHONE: 746-4383
CHESTERVILLE — On a paved road, 25 acres of which 18 acres good agriculture and the balance is bush. Asking price $14,900. R. Plante 733-4128.
RUSSELL — Dairy farm, all going concern, 237 acres, 120 acres tile drained, modern equipment, 3 silos, automatic feed, milk quota pool No. 1, 1003 lbs. per day and industrial milk.
RUSSELL — Brick and aluminum split-level on paved road, 3 bedrooms, dining-room, modern kitchen, double attached garage. Asking $44,900.
MARCEL LACROIX
448-3211

Sell with BELL
L.O. Bell
Real Estate Broker
510 Main St. Winchester, Box 149
tel. 774-2281
CHESTERVILLE — Lovely 2 storey family home. Eat-in kitchen, hardwood floors in living and dining rooms, carpeting upstairs, 2-car garage. Priced at $48,000.
CHESTERVILLE — Pretty 2 bedroom frame bungalow, pine cupboards in kitchen, carpeting, cedar deck, new bathroom, new F.A. oil furnace. Priced to sell.
CHESTERVILLE — Beautiful 4-bedroom frame home aluminum sided, 1½ baths, family room with fireplace, large eat-in kitchen, laundry room, original pine floors, many extras. Call for an appointment to see this property.
WILLIAMSBURG AREA — Nearly new custom-built stone and brick 3-bedroom bungalow with attached garage. Patio doors in dining area, carpets and cushion floor throughout, fireplace in basement. A lovely home that must be seen to be appreciated.
We have new bungalows in a quiet subdivision, all have electric heat, oak cupboards, quality rugs and are reduced in price.
SUZANNE COYLE
448-3007

REAL ESTATE
Sales • Appraisals • Mortgages

SAUVÉ
REAL ESTATE LIMITED
39 Main Street North
ALEXANDRIA
(613) 525-2940

NEAR AVONMORE — Hobby farm, 115 acres, beautifully renovated 2-storey home. Immediate possession.
SEMI-BUNGALOW — Newly renovated, large lot, open to offers. Early possession.
NEWINGTON — Large older home, good out building, 85 acres, well fenced. Early possession.
MLS
Wallace Morris
FINCH — 984-2227

JOHN A. ALLISON
REAL ESTATE BROKER
MORRISBURG, ONT. PHONE 543-2044
RESIDENCE - 543-2989
REAL ESTATE
HOBBY FARM - WILLIAMSBURG — 90 acres, with three ponds and over 60 acres arable. Home is in excellent condition with family kitchen, living room, dining room and den as well as four or five bedrooms. $56,800.
MORRISBURG AREA — 171 acres with good barns, outbuildings and original rail fences. Home is century home, with huge kitchen, living room, and dining room, as well as six bedrooms, and two full baths. This home is in excellent condition, and has many extras. $82,500.
WILLIAMSBURG — 100 acres with cedar trees on 60- to 70 acres. Home has large modern kitchen and 4 pce. bath. Four bedrooms, living room, dining room and has been very well maintained. $62,500.
MOREWOOD — Two storey frame home, on large lot with above ground pool. Three bedrooms, bath, kitchen, living room and dining room. $28,000.
AULT ISLAND — Bungalow with electric heat for year round use. 3-bedrooms, 4 piece bath, living room and eat-in kitchen. Choice frontage on Lake St. Lawrence. $46,000.
LOTS FOR SALE — County Road No. 8 - ½ acre with drilled well. $6,900
Corner lot well elevated. $7,500.
FOR RENT — 3-bedroom attached house ideal for family, $250.
Lakeshore Dr., Morrisburg - Home with attached garage. $285.
LEON MARCELLUS
CHESTERVILLE • 448-2444

Century 21®
Alguire & Brownell Real Estate Ltd.
904 Tollgate Rd.
CORNWALL
MORRISBURG VILLAGE — 3-bedroom bungalow, new kitchen cabinets, central air conditioning, in-ground pool, well landscaped, fenced back yard. Priced at $49,900
AVONMORE — Hwy. 43, country estate on large well landscaped property, with income cottage as well $79,000. The price has to be right, must be seen.
RR1 FINCH — 190 acre farm, very good buildings, on a main pved road, complete with machinery, 120 acres workable land, balance pasture and bush. $145,000.
SALES STAFF
Jane Moss — 534-2575
Marion Greenslade — 534-2671
Jim Kirkey — 932-6812
Mary Price — 534-2391
Keith Acres — 537-2105
Orv Brownell "Broker" — 932-7061
933-5154
or 933-2020

51,283 heads are better than one.
When you're out there alone, you stand to lose a lot of time, energy and, most likely, money. Why not call us instead? We'll put our heads together to save you time, energy and, most likely, money. For more good reasons why you should list with us, get our Don't Sell Yourself Short brochure. Call us for a complimentary copy.
Century 21 Biccum & McIntosh Real Estate Ltd
We're the Neighborhood Professionals.


Each office is independently owned and operated.
CENTURY 21 Don't Sell Yourself Short
CENTURY 21 BICCUM & McINTOSH REAL ESTATE LTD.
504 MAIN ST., WINCHESTER 774-2832
OFFICE HOURS: 9 a.m. to 8 p.m. Monday to Friday — 9 a.m. to 1 p.m. on Saturday
— AFTER HOURS TELEPHONE —
Lana Larsen — 984-2072
Neal Lachance — 774-3881
Larry Stevens — 448-2875
Gwen Berry — 774-2002
Harvey MacIntosh — 448-2595
Doug Vasey — 774-2213
Bill Gibson — 989-5319
Kathy Gibson O'Regan — 821-1163

Hess bids for re-election



(Staff) - Former Williamsburg Township Councillor Graham Hess is making a comeback bid this fall, stressing that he wants to see both ends of the township represented on council.

"Some of the candidates sound as if they're operating only in the south end of Williamsburg. I want to emphasize that I would work for the whole of the township," the RR1 Williamsburg dairy farmer said Monday.

Mr. Hess served on council for 12 years, before losing in a five-way race in 1976.

He says he wants to see council working for both ends of the township, rather than have members represent their own constituencies.

"I want to see more attention paid to recreation and as for roads, I think the township is doing the best job it can," he says.

Mr. Hess and his son operate a 500-acre farm at RR1 Williamsburg.

WDMH executives at OHA convention

WINCHESTER (Special) - Mr. Bill Porteous, vice-president of the Board of Governors, Dr. G.N. Houze, Chief of Staff and the following staff members: H.P. Stel, administrator, J. O'Gorman, Business Manager, Mrs. C. Manley, Director of Nursing and A.R. Larocque, Purchasing Agent, from Winchester District Memorial Hospital will attend the 1978 OHA Convention to be held Nov. 6,7,8 at the Sheraton Centre, Toronto.

The theme of this year's convention is "Hospitals in Transition" and over 6,000 hospital trustees, staff and medical staff from Ontario's public hospitals and government psychiatric hospitals and from hospitals and health care organizations across Canada and the United States are expected to attend. The Convention will include lectures, panel discussions, and a display of modern hospital equipment. OHA's Annual Meeting and elections will be held on the first day of the Convention.

In addition to the General Sessions, which are of interest to all delegates, meetings for specialized hospital personnel, belonging to the more than 20 sections of OHA, will be held during the three days. Nurses, dietitians, engineers, pharmacists, directors of volunteer services and many others will meet to hear speakers and exchange ideas as part of their professional development.

The speaker at the Convention's Opening Luncheon will be Robert B. McClure, C.C., M.D., F.R.C.S., D.D., LL.D., Medical Missionary and former Moderator of the United Church of Canada. The keynote General Session on the first day of the Convention will be on the subject of Hospitals in Transition: Are We Charting The Right Course? Speakers will be Brian Lewis, M.D., F.F.R.C.S., of London, England, and David J. Roy, S.T.L.,Ph.L., Dr. Theol., Director, Centre of Bioethics, Clinical Research Institute, Montreal. Among the other sessions of the Convention will be a panel discussion on organ transplants for which one of the panelists will be Dr. H.B. Cotnam, Cheif Coroner for Ontario.

Seaway Services meet in Brinston

BRINSTON (Special) - A public meeting of the Seaway Community Services Committee was held Monday evening at the United Church hall in Brinston.

President Mrs. Lloyd Markell chaired the meeting. Secretary's and treasurer's reports were given by Mrs. W. Adams of Winchester Springs. Mrs. Marie Barclay of Morrisburg gave the coordinator's report.

Reports also were given of mothers' clubs and family services activities, and discussion centered about these subjects. Prayer was offered by Rev. Dr. Leslie Joyce. Refreshments were served by a hospitality committee headed.

You too can measure up

You too can measure up
Metric — make it a daily habit
Metric — it's worth the change
Metric — measure for measure, it's a better way to measure

1000 mL= 1 L (litre)
1000 mm = 100 cm = 1 m
1000 m (metre) = 1 km (kilometre)

kg means kilogram
mg means milligram

Your toothpaste comes in millilitres (mL)

DAVID BROWN CONSTRUCTION



EXCAVATING & EQUIPMENT RENTALS
SEWER & WATER INSTALLATION
BACKHOE, TRUCKING & BULLDOZING
SAND & GRAVEL ASPHALT PAVING
Residential & Commercial
For FREE Estimates Call: INGLESIDE — 537-2260

PROFESSIONAL DIRECTORY

LICENSED AUTIONEER
I solicit your attention:
I can give you a Complete Business-Like Sale Management Service. Costs no more.
R. HAROLD BROWN
Cornwall, R.R. 2
Phone 932-7925 Area Code 613
March 78

DOUGLAS W. MILLS
CARTERED ACCOUNTANT
219 AUGUSTUS ST.
CORNWALL, ONTARIO
932-8595
Mar. 79

BICCUM AND McINTOSH LTD.
FOR COMPLETE INSURANCE SERVICE
Fire—Casualty—Life
Phone Collect
Chesterville
Phone 448-2854
Oct. 1978

CLEMENT INSURANCE AGENCY
Since 1893
GENERAL INSURANCE
Our knowledge and experience in Insurance enables us to give you first class, prompt, efficient service.
JOHN CLEMENT
Chesterville Ph. 448-2598
Dec. 1978

FRED S. COONS INSURANCE AGENCY LTD.
Fire, Auto, Casualty and Life Insurance
Chesterville 448-2398
Nov. 1978

JAMES R. MORAN
Life Assurance, Disability Income
Registered Retirement Plans
Family Plans
GREAT WEST LIFE CO.
College St. Chesterville, Ont.
Phone: 448-2834
Sept. 1978

HAROLD D. POAPST
Insurance and Real Estate Broker
Representative
GRENVILLE INSURANCE CO.
Automobile, Fire, Casualty, etc.
Phone Us Collect
Ph. 774-2602 WINCHESTER
Aug. 1978

KINNKAID AND LONEY MONUMENTS
Smiths Falls, Ontario
Monuments erected anywhere in Eastern Ontario
Smiths Falls 283-3480 Morrisburg 543-3184
Chesterville Area—
GERALD HOLMES
Evenings — 774-3544
Authorized Dealer for
ROCK OF AGES MEMORIALS
Sept. 1978

WARD & BERGEVIN
G.H. WARD & PARTNERS
Comptables Agrées
Chartered Accountants
CASSELMAN, ONTARIO — K0A 1M0
TELEPHONE 764-5553
EMBRUN, ONTARIO — K0A 1WO
TELEPHONE 443-5201
Feb. 1979

Fill those long winter evenings with a

CRAFT from the Knitwit Shoppe
WINCHESTER

Choose from Needlepoint • Crewel Macrame • Kit • Knitting • Crochet and Latchet-rug-hooking

Open 5 Days A Week
Closed Wednesdays

ST. LAWRENCE COLLEGE SAINT-LAURENT

MICROWAVE COOKING SEMINAR
Sat., Nov. 18

TIME: 12:00 p.m. to 5:00 p.m.
PLACE: North Dundas District High School
INSTRUCTOR: Betty Milne
FEE: $10.00

Information, demonstration, practical uses, experimentation and menu planning are just some aspects of this one day workshop. Also included is the preparation of a supper buffet with dishes such as orange glaze chicken, salmon ring with dill sauce, broccoli with lemon sauce, cabbage rolls, pinapple upsidedown cake and more. BON APPETIT!

REGISTRATION

IN PERSON: Now until November 10
North Dundas District High School, RR 3,
Chesterville, Ontario.
8:30 - 4:00
Ask for Pauline Timmins.

BY MAIL: Mail completed form with a cheque or money order payable to St. Lawrence College to:
North Dundas District High School, RR3,
Chesterville, Ontario.
K0C 1H0
Attention: Pauline Timmins

REGISTRATION

NAME.....
ADDRESS.....
TELEPHONE NUMBER: (home).....
(work).....
SOCIAL INSURANCE NUMBER.....
COURSE.....
ANOUNT ENCLOSED.....

FOR MORE INFORMATION
TELEPHONE: 933-6080 (EXT. 325)

Windmill Point
Cornwall, Ontario
K6H 4Z1
(613) 933-6080

ST. LAWRENCE COLLEGE SAINT-LAURENT

WEEK-END SPECIALS
Thurs., Fri. & Sat.
Special Group Of
LEATHER JACKETS & LEATHER COATS
20% OFF
SPECIAL GROUP PANT SUITS SKIRTS

OUR NEW STORE HOURS
MON., TUES., WED., SAT., 9:30 — 5:30
THURS. THURS., & FRI.,
9:30am—9pm
PHONE: 933-3281
Bunny's FASHIONS LIMITED
111 THE PITT ST. MALL

CLERK'S NOTICE OF FIRST POSTING OF PRELIMINARY LIST

The Municipal Elections Act, 1972, section 23 (1) and (2)

Preliminary List, 1978 Village of Chesterville County of Dundas.

Notice is hereby given that I have complied with Section 23 of The Municipal Elections Act, 1972, and that I have posted up at my office at Community Hall on the 13 day of October, 1978 the list of all persons entitled to vote in the municipality at municipal elections, and that such list remains there for inspection.

And I hereby call upon all electors to take immediate proceedings to have any errors or omissions corrected according to law.

The last day for filing complaints is the 27th day of October, 1978.

The place at which the revision will commence is Community Hall.

The time at which the revision will commence October 20, 1978.

Dated this 5th day of October, 1978.

G.L. GRAHAM, Clerk
Village of Chesterville
8-2

YOU LOVE FOOD. WHY WALK OUT ON IT?



On the Weight Watchers* Food Plan, losing weight never tasted so good. So join a meeting today.

WEIGHT WATCHERS The Authority.
St. Mary's Separate School
Tuesday — 7:00pm
OPEN CLASSES
OCT. 30 - NOV. 10
Call Toll-free
1-800-267-8244
YOU'RE THIS CLOSE TO LOSING WEIGHT

ANNOUNCING
Peter & Ina Graafland
WISH TO ANNOUNCE THEIR PURCHASE OF
SHARKEY'S SHELL CHESTERVILLE

YOU'RE INVITED
TO DROP IN AND SAY HELLO
Wed., Nov. 1
CHILDRENS' NOVELTIES

Opening Special

5% OFF ALL GAS PURCHASES

SHELL SUPER MOTOR OIL
CASH & CARRY
4 qts. for $5.95

SHELL X 100 10 W 30
CASH & CARRY
4 qts for $5.49

SHELL X 100 10, 20 or 30
CASH & CARRY
4 qts for $4.95

THIS OFFER GOOD NOVEMBER 1, 1978 THRU NOVEMBER 4, 1978

PUNKIN' SHELL
STORE HOURS: MONDAY — SATURDAY: 8AM-9PM
EVERY OTHER SUNDAY — 10AM-6PM

Sunday Services



CHESTERVILLE CHRISTIAN FELLOWSHIP
Albert St., Chesterville
Pastor Danny Laronde
SUNDAY, NOV. 5, 1978
Sunday School — 10am
Morning Worship — 11am
Midweek Service
Wed., 7:30pm
(starts September)
ALL WELCOME
May 79

THE NEWINGTON WESLEYAN CHURCH
Rev. G.W. Orr
346-5422
10:00am - Christian Education
110:00am - Family Worship
7:30pm - Evening Fellowship
Location To Be Announced
SUNDAY, NOV. 5, 1978
Dec.78

PRESBYTERIAN CHURCH
Chesterville - Morewood
Rev. Fred J. Reed
Minister
SUNDAY, NOV. 5, 1978
St. Andrews — 9:45am
Sunday School — 10:45an
Morewood — 11:15am
Sunday School — 11:15am
Dec. 77

PRESBYTERIAN CHURCH DUNBAR
SUNDAY, NOV. 5, 1978
9:30am — Communion Service
The Rev. W. Lloyd MacLellan, D.A.B.D.D.D.Minister
Apr. 79

Let us Worship Together

ST. MARY'S CATHOLIC CHURCH
Chesterville, Ont.
SUNDAY, NOV. 5, 1978
Holy Mass:
Saturday — 8:00pm
Sunday — 9:00 and 11am
Weekdays — 9:00am
Rev. J. Appelman, Pastor
Sept. 78

CHRISTIAN REFORMED CHURCH
Williamsburg
Rev. L.T. Schalkwyk, B.A., B.D.
SUNDAY, NOV. 5, 1978
Morning Service — 9:30am
Afternoon Service — 2:30pm
All who read this are invited to worship the Lord with us.
May 79

HOLY TRINITY ANGLICAN CHURCH
Rev. J.D.A. Dobson
774-2236
Church Service - 9am
Evening Prayer — 7:30pm
SUNDAY, NOV. 5, 1978
Feb. 78

UNITED CHURCHES
Chesterville — Morewood
Rev. L.Mac D. Ferguson
SUNDAY, NOV. 5, 1978
Morewood
Morning Worship — 9:30am
Sunday School
Chesterville
Morning Service — 11am
Sunday School
EVERYBODY WELCOME
Dec. 78



Ingleside Lumber expansion opened

SD&G MLA Osie Villeneuve uses a Black and Decker Workmate bench to saw through a 2x4 to officially open Ingleside Lumber's new 5,400-sq. ft. addition Saturday morning. Also on hand to open the Dickinson Drive building supply and home centre were Osnabruck Reeve Edwin Waldroff and Stormont, Dundas MP Ed Lumley. It was a proud day for co-owners Bob Grant and his wife, left, and Bruce Grant and his wife and children. Also pictured is Ingleside Bank of Montreal manager Daryll Dillabough. - staff photo -

District News

SEVENTH AVE. OSNABRUCK (Special) - Percy Grandaw, Brasher Falls, NY, Mrs. Eileen Billington, Mrs. Elva Farnsworth and Joey of Massena, NY, spent Friday with Mrs. Jennie Flegg.

Mr. and Mrs. Donnie MacPherson, Yarker, Ont. visited Mr. and Mrs. Bill Hart and Lee.

Mr. and Mrs. Robt. May and Mrs. Jennie Flegg spent Thanksgiving weekend at Kincardine.

Friends and neighbors of Mr. and Mrs. Charlie Bush gathered at their new home in Finch for a surprize party last Friday evening.

Mr. and Mrs. Alvin Hamilton, Florenceville, New Brunswick, spent a few days with Mrs. Jennie Flegg.

Mr. and Mrs. Robt. May and Mrs. Jennie Flegg had Sunday dinner in Ottawa with Mr. and Mrs. Gerry Breton and family last week.

Mrs. Jennie Flegg attended the "Cameo" convention at the Parkway Motel, Cornwall Friday and Saturday.

Mr. and Mrs. Robert Jennings and boys, Winchester, spent Sunday with Mrs. Jennie Flegg.

Mr. and Mrs. Clifton Gallinger, Newington, spent Thursday evening with Jennie Flegg.

Controlled moose hunt at Larose Forest Nov. 13

TORONTO (Special) - Because the moose herd in the Larose Forest is becoming too large to remain healthy in its habitat, a controlled moose hunt in Larose Forest has been organized, Natural Resources Minister James A.C. Auld announced Tuesday.

The controlled hunt will begin Nov. 13 and end when 20 moose have been taken from the designated forest area, or on Nov. 19 at 6pm even if the 20 moose have not been taken.

Information collected on the herd points to the conclusion that the moose have become too plentiful for the small area in which they have lived for the last few years, the minster said.

Some reduction in numbers is needed now because of several reasons. The size of the herd is threatening the range, especially in Alfred Bog, and their winter food supply is becoming inadequate.

Moose have been killed or crippled in increasing numbers by automobiles on area roads and highways. Also, in recent years, more and more moose have wandered into farm areas where they have damaged farm fences and have become trapped in drainage ditches. Some have even wandered into the city of Ottawa where they have presented a hazard to residents as well as causing other property damage.

If no steps are taken to limit the size of this moose herd, Mr. Auld said, our staff is concerned that insufficient habitat will result in ill health and disease among the animals in future years.

The minister explained that moose in Northern Ontario are often able to move to other areas when overcrowding exists. However, the herd in the Larose Forest-Alfred Bog is confined by the size of the suitable habitat available.

Mr. Auld said the hunt is organized by his ministry in agreement with the United Counties of Prescott and Russell. Along with the seven-day season and the 20-moose harvest limits, this special hunt has other rules.

The hunt will be further controlled by using a daily draw - each morning 60 permits will be issued at the Larose Forest headquarters through a draw among would-be hunters. The permits will be given for one day only. This will ensure an equal chance to those wishing to participate.

Ontario hunting licences and shipping tags will be required.

Other regulations include the cancellation of all other hunting in the designated area. Complete information concerning the hunt is available from the Cornwall District Office of the Ministry of Natural Resources.

All moose taken in the hunt will be taken first to the Larose Forest headquarters where they will be examined by specialists who are responsible for the continuing management program involving this unique population.

Stewart stands for farmers

(Staff) - Farmers need continued strong representation on council, says Ken Stewart in outlining his campaign for one of three seats on Winchester Township Council.

The 47-year-old native and lifelong township resident says he wants to continue the tradition of good government in the township and wants to provide farmers with a strong choice at the municipal level. He says he has long been interested in the functioning of township council and is running after having been requested by many to do so.

This is a farming community and most of the people are involved in agriculture, says Mr. Stewart, who with his son Larry, operates a 225-acre, 120-head dairy farm at RR1 Winchester.

The Morewood resident has seven children, three of them still at home. Two sons and a daughter attend North Dundas District High School.

As well as providing a voice for the agricultural community, Mr. Stewart says he thinks council "needs some new ideas and some fresh blood".

TOWNSHIP OF WINCHESTER

CANDIDATES MEETING

Wed., Nov. 8

8:00PM

WINCHESTER TOWNSHIP BUILDING

TO THE ELECTORS OF WINCHESTER TOWNSHIP

Always Putting The Ratepayers First



I am pleased after two years as a councillor, a dairy farmer, and at the age of sixty-five to run again in this election for 1979 and 1980.

During my last term of office I did not miss a meeting of Council that was important. This is still my aim: to gain knowledge from all Council meetings, to know just exactly what our needs are in the Township of Winchester and to do something about them.

I am sure you have all read, in some instances have seen, some of the things we have accomplished for our community, for example, the new pumper and truck for the Fire Department. And, I would like to mention the assistance to farmers in acquiring tile drainage and to others in acquiring the new subdivision in Morewood and, as well, the reconstruction of the Ormond Bridge.

We have also paved about one and a half miles of the Ormond Road along with the South/West Section, Chesterville. On most roads in the Township, we made sure that there was some gravel and/or stone. Although we had one complaint, we sincerely tried our best to satisfy the people of the community.

If I am elected as a councillor for Winchester Township in the upcoming election, I would like to devote most of my time and effort in continuing the planning and development of our Township for our future years. This was a trust placed in me in the past years and a trust I am seeking again in this election.

Thank you

ALBERT ST.PIERRE

ASKING FOR YOUR SUPPORT

NOV. 13

VOTE

Gerald Holmes



FOR REEVE

WINCHESTER TWP.

Monday, November 13

H ardworking

O pportunity

L ifetime Resident

M indful Of Your Needs

E xperienced & Energetic

S ervice With Sincerity

TO THE ELECTORS OF WINCHESTER TWP.



ALLAN CLEMENT ✕

FOR CONTINUED PROGRESS IN OUR TOWNSHIP

Having qualified as a candidate to be your councillor in Winchester Township, I would like to take this opportunity to ask for your support at the polls on Monday, November 13.

Being a farmer myself, and having dealt with farmers for more than twenty years in the feed and farm machinery business, I feel qualified to handle the affairs of local government.

I would like to see continued residential and commercial growth, and an improvement in our township roads.

I sincerely believe that more industry could be attracted to our township, and not interfere with our productive agricultural land.

Township affairs have always been high on my list of priorities and if elected I will work with council in the best interests of the taxpayers.

As it is impossible for me to see each and every voter in the township, I do hope you will exercise your franchise and go to the polls Monday, November 13 and vote.

VOTE A MAN WITH EXPERIENCE

NOTICE OF POLL TOWNSHIP OF ROXBOROUGH

Notice is hereby given to the municipal electors of the Township of Roxborough that whereas more candidates have been nominated to each of the following offices than the number required to fill such offices, therefore polls will be held upon the dates and at the times and places stated in this notice for the purpose of electing the holders of such offices.

OFFICE(S) FOR WHICH POLL TO BE HELD:

REEVE: (1) ONE Public School Trustee For Roxborough and Cornwall Townships

ADVANCE POLLS: November 4, 1978 -
Hours 9:00 a.m. to 8:00 p.m.
Location: Roxborough Township Offices

REGULAR POLLS: November 13, 1978
Hours 11:00 a.m. to 8:00 p.m.

POLL NO. 1 - Monkland, Victory Hall
POLL NO. 2 - Avonmore, Community Hall
POLL NO. 3 - Moose Creek, Community Centre

POLL DIVISIONS

Township of Roxborough

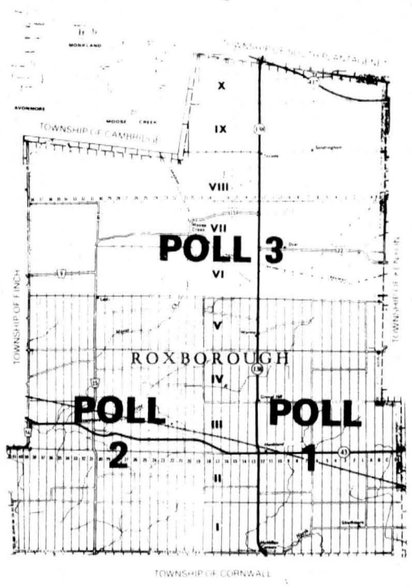

Poll 1:

Poll 2:

At the Community Centre, Avonmore Concession 1 E.S.R. from lot 19 to the west boundary

Poll 3:

At the Community Centre, Moose Creek, 8th Concession E.R.S.T.

A person who has been appointed a voting proxy may apply to the Clerk not later than 5 o'clock in the afternoon of Polling Day to receive a certificate to vote for proxy for the polling subdivision of which the person appointing the voting proxy is entitled to vote.

Given under my hand this 26th day of October, 1978.

W.E. WRIGHT
Returning Officer
9-1

Thank You . . .

I sincerely thank Winchester Township Ratepayers for electing me by acclamation to serve as Deputy Reeve.

During the next two years I will be working full time to assure the Township's interests are administered as efficiently as possible.

JAMES H. SULLIVAN

9-1

NOTICE OF POLL

Notice is hereby given to the municipal electors of the

TOWNSHIP OF WINCHESTER

that whereas more candidates have been nominated to each of the following offices than the number required to fill such offices, therefore polls will be held upon the dates and at the times and places stated in this notice for the purpose of electing the holders of such offices.

OFFICE(S) FOR WHICH POLL TO BE HELD:

REEVE
3 COUNCILLORS
TRUSTEE FOR C.R.C. SEPARATE SCHOOL BOARD

ADVANCE POLLS:

NOVEMBER 4, 1978
TOWNSHIP BUILDING
HIGHWAY 43

Time: Advance polls will be open from 9 o'clock a.m. until 8 o'clock p.m.

REGULAR POLLS:

NOVEMBER 13, 1978

Location:
No. 1 — James Moran's house
No. 2 — Charles Flegg's house
No. 3 — Ida Cross' house
No. 4 — Ross McConnell's house
No. 5 — Jenny McLean's house
No. 6 — R. A. Centre, Morewood
No. 7 — Doug Stewart's house

Time: Regular polls will be open from 11 o'clock a.m. until 8 o'clock p.m.

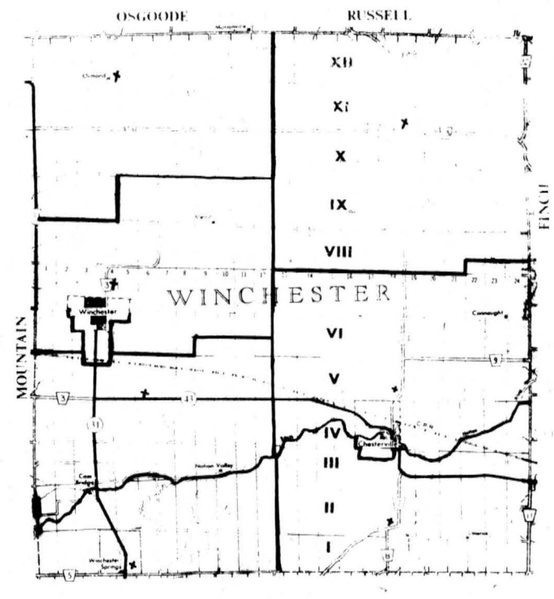

PROXY APPLICATIONS

A person who has been appointed a voting proxy may apply to the clerk not later than 5 o'clock in the afternoon of Polling Day to receive a certificate to vote by proxy for the polling subdivision in which the person appointing the voting proxy is entitled to vote.

Given under my hand this 25th day of October 1978

GLENN MacGREGOR
Returning Officer



B. of M. draw winners announced

FINCH (Special) - J.L.P. Allinotte, Bank of Montreal Finch branch manager announced today that 22 bank customers in Ontario were winners of $1,000 each in the interim draw of the bank's contest for personal savings and chequing depositors. There are 50 interim draw winners from across Canada.

The contest features a $150,000 grand prize, 10 prizes of $5,000 and 100 prizes of $1,000. Major awards and the remaining 50 prizes of $1,000 will be drawn at the end of the contest Nov. 17.

The customer receives one entry form for each $50 deposit in either their new or existing accounts, with a maximum of 100 entries per person. A unique feature of the contest, available only to winners, allows them to deposit their prizes in a special "Double Your Money Savings Certificate" and double their winnings in six years.

Dale G. Parker, vice-president, Eastern and Northern Ontario Division, said this year's savings incentive program is as popular as the bank's Dream Draw contest last year which was a first in Canadian Banking history.

"We feel confident that customers' enthusiasm about our unique approach to savings will grow even stronger over the remaining weeks of the contest," he said.

Interim draw winners in Ontario were: Mrs. M Bain, West Guilford; Helena Hardy, Perth; Adelard Dube, Tecumseh; W. Scott Miller, Simcoe; Mrs. Beryl Dempsey, Guelph; Mrs. Pam Allan, Guelph; Ross McLellan, Sarnia; Mrs. Clarice Stafford, Aylmer; Mrs. Elsie Irvin, Dungannon; Garth McGinnif, Thunder Bay; James Scott, Foxboro; C.A. Woolley, Ottawa; Nicholas Parafie, Ottawa; S. Barr, Mississauga; Sprios Psomas, Toronto; Bill Coristine, Toronto; Daivia Dalinda, Toronto; Mrs. Martha Visocchi, Hamilton; K. Phillips, Hamilton; Christine Betts, Aurora; Elaine Tavener, Brampton and G.M. Allison, Deep River.

75th anniversary

The Finch branch of the Bank of Montreal celebrated its 75th anniversary last Thursday with a reception for its customers. The branch originally a branch of the Merchants Bank, which was taken over by the Bank of Montreal. Its original site was destroyed by fire and in January, 1971 the branch was moved from its former location, at the corner of Main and Church Streets, to its modern premises. Staff members are, top photo, front, l-r, Norma Forsyth, Frances MacMillan, Freida Ouderkirk, Vera MacLean; rear, Betty Shaver, Marie Neville, Betty Moran, Lynne Brozincevic and Bev Ferguson; bottom photo, district manager Burton McConnell, branch manager Lloyd Allinotte, account manager Jamie Doane, administration manager Bill Brady (who has been transferred to Smiths Falls) and Mr. Brady's replacement, Paul Hunter, who comes to Finch from Cornwall. - staff photos -



Jack Frost dangerous

MORRISBURG (Special) - When the windows of a motor vehicle freeze over some area drivers just scrape a "peep hole" on the windshield and attempt to drive to their destination. This is an extremely dangerous practice and can cause a serious motor vehicle accident, says OPP Const. J.P. Watson, Dundas Community Services Officer.

Section 48(1) of the Highway Traffic Act, states: No person shall drive a motor vehicle upon a highway, unless the windshield and the windows on either side of the compartment containing the steering wheel are in such a condition as to afford the driver a clear view to the front and side of the motor vehicle; unless the rear window provides a clear view to the rear and mirrors are attached and are clear of ice and snow and provide a clearly reflected view to the rear and any traffic approaching from the rear, Const. Watson says.

TO THE ELECTORS OF WINCHESTER TOWNSHIP



My name will be appearing on the ballot in the upcoming election for Councillor. As time will not permit me to call on everyone personally, I am taking this opportunity to ask for your support on November 13.

Ken STEWART

THE TRUTH IS OUT!
CHRISTMAS GIFT VALUES BEGIN AND END WITH US.



AL-MOR LADIES WEAR
CHESTERVILLE • 448-3370

Zeron seeking Win. Twp. seat

(Staff) - Winchester Township Council candidate Harry Zeron says he's not making any election promises because no matter what a candidate pledges "one man can't do it all alone. That's why we have things like councils and boards of directors where people work together to get things done."

The 53-year-old Winchester-area standard bred horse and cattle breeder is making his first run at municipal affairs after having lived in the township for the past six years. Mr. Zeron is a native of Dundas County and had lived in Russell before moving to RR4 Winchester.

Married and with four children - three still at home - Mr. Zeron is a director of the Canadian Trotting Association.



TO THE RATEPAYERS OF WINCHESTER TOWNSHIP

I decided to withdraw my name as councillor for the coming election. It wasn't an easy decision to make but, being alone to do my farm work, gave me no choice. If circumstances change, I might seek re-election in two years' time. I enjoyed serving the municipality for nine years.

Thank-you to all the ratepayers who supported me during those past years. Improvements were done in recent years, such as paving and repairing roads. The project of the Boyne Development Road looks very promising also. Council had a drainage program, mainly the Castor River Project. Several culverts were installed and ditches were cleaned, new ones were also dug.

I wish grants to farmers for tile drainage be continued.

Council bought a new fire truck and dump truck for the Township.

Contributions were given to help recreation activities throughout the Township.

We did as much work as we could and, at the same time, tried to keep the mill rate as low as possible.

Congratulations to Mr. Sullivan who was acclaimed as Deputy Reeve for the next term.

Best of luck to all the candidates seeking a seat on Council.

ROLAND CAYER
Councillor
Winchester Township
9-1

TOWNSHIP OF WILLIAMSBURG

Election '78

Please take notice that the election for the office of Deputy-Reeve (one to be elected), Councillor (three to be elected), Member of the County Board of Education for Morrisburg and Williamsburg (one to be elected) and Police Village Trustees for Williamsburg (three to be elected) will be held on Monday, the 13th day of November, 1978 at the following Polling Sub-Divisions:

POLL NO. 1 (Riverside Heights) - Recreation Hall
POLL NO. 2 (Archer) - Harold Gallinger's house
POLL NO. 3 (Dunbar) - Recreation Hall
POLL NO. 4 (Williamsburg) - Fire Hall
POLL NO. 5 (Glen Becker) - John Saddlemire's house
POLL NO. 6 (Bouck's Hill) - Clifford Cassleman's house
POLL NO. 7 (Beckstead) - Stan Gow's house
POLL NO. 8 (Winchester Springs) - Recreational Hall
POLL NO. 9 (Mariatown) - Mildred Gilmor's house
POLL NO. 10 (Froatburn) - Garnet Prunner's house

The following names will appear on the ballot:

Deputy-Reeve - CUNNINGHAM (Glen), GILLARD (Robert)
Councillors - CROWDER (Dwight), HESS (Graham), KYLE (Don), McNAIRN (Gordon)
County Board of Education - BROWN (Lorne), GATWARD (Harry), ROBSON (Bill)
Police Village of Williamsburg Trustees - BARKLEY (Garnet), BARKLEY (Wayne), BLACK (Arden), STRADER, (Lyell)

And further be advised that an Advance Poll for the above-mentioned offices will be held in the Clerk's Office, Williamsburg, Ontario on Saturday, November 4th, 1978 between the hours of 9am and 8pm for any person who feels they cannot be present on Election Day.

SIGNED:
Keith Schell, Returning Officer
Township of Williamsburg
10-2

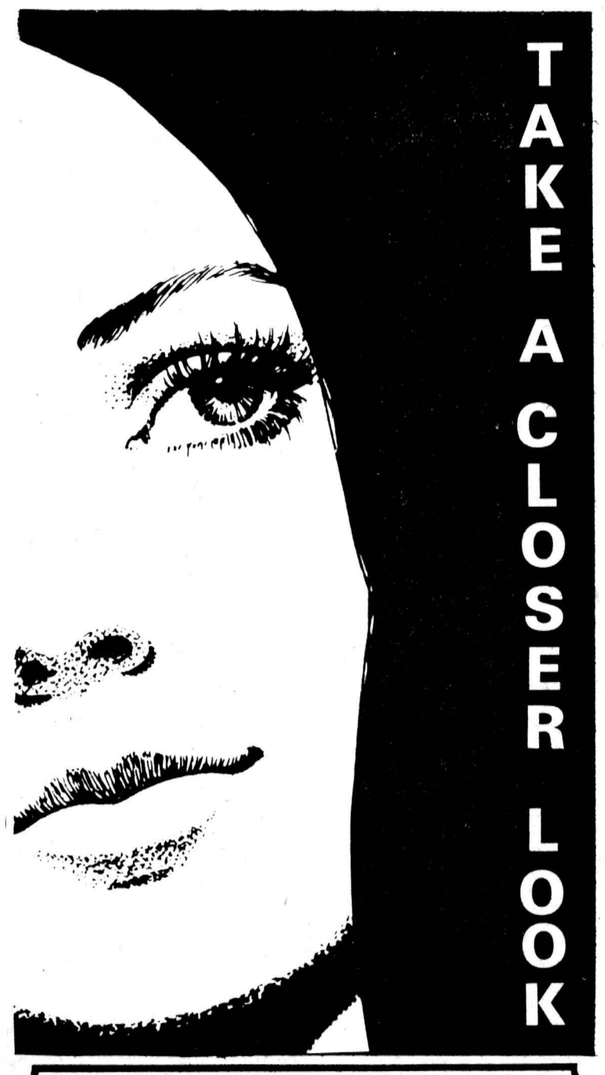

dan's shoppe
CHESTERVILLE — 448-2592

TO THE RATEPAYERS OF WILLIAMSBURG TOWNSHIP

During the past 53 years of my life I have earned the reputation of being a very active individual. Since being born and educated in the township, I have developed a keen sense of understanding and interest in the problems of the whole community. Until 1970 much of my time was consumed with operating a prosperous dairy farm, but demanding administrative responsibilities as an employee of the St. Lawrence Parks Commission forced my retirement from farm life. Through this uprooting to a more urban setting, my interests have been broadened such that I am able to perceive and act upon both rural and urban dwellers aspirations. This widened scope of interest has resulted in my involvement as a member of the South Dundas Planning Board and as the current president of the Morrisburg and District Lions Club.

I feel citizen participation in community affairs, through recreational or other service organizations, is an essential medium through which the township council can evaluate the seriousness of various demands brought before it. I am a strong believer in what small communities can accomplish. Self motivation and initiative are keys by which council is given direction to ratepayers' needs and desires for future facilities.

Being one of the two council members to live on township roads, I realize the importance winter road maintenance to ensure that family incomes are not seriously hurt and children can be bused to school. I believe that some of above consequences could be mitigated by the addition of standby drivers and wingmen to be used as relief on a 'when needed' basis. I am also looking forward to a continuation of the township's policy of widening and hard surfacing 3 miles per year presently covered by the province's granting system without undue rises in the mill rate.

I support grants on a per child use of facilities presently in effect with Morrisburg, and would also be in favour of having this policy extended to cover activities provided in Chesterville and Winchester. Such an approach is more economical at present, such that, these existing facilities can be put to fuller use.

The present council is fully aware of Williamsburg police village's problems of water and sewage. I feel confident that when the professional reports are completed, the best solution for all will be adopted.

My involvement in Planning Board has also resulted in concerns regarding the possibility of a large power generating station nearby. While I am far from being anti-nuclear or anti-progress, I feel that proper studies and citizen participation are needed to ensure that all short run and long run risks and costs are accounted for, if and when, the temperature of the St. Lawrence River is increased; high tension lines are constructed across agricultural lands with possible sterility implications for both livestock and crops; and the additional wear and tear on township facilities and services are witnessed.

Only after my initial term as councillor and the past two years as deputy-reeve, it is now possible to actively participate and effectively influence County Council in support of the interests of Williamsburg Township. I can make no concrete promises, but if elected, I will support and represent all citizens of the township trying to better our community. I turn a deaf ear on those persons talking of divisions in our community. Only if we work together in striving for a better Williamsburg Township will success be ours.

Sincerely,
GLEN CUNNINGHAM

RE-ELECT AS
DEPUTY-REEVE

GLEN
CUNNINGHAM



Golden anniversary

Over 80 relatives, friends and neighbors celebrated the 50th wedding anniversary of Arnold and Dora Dillabough at their home last Saturday. Married in Finch Presbyterian Church by Rev. D. McIntyre Nov. 7, 1928, the couple have farmed outside of Morewood, Mr. Dillabough's home, ever since. Mrs. Dillabough, the former Dora Morrell grew up in Chesterville. She and her husband, who continues to farm, have raised five boys and one girl and now have 20 grandchildren. An open house from 7-9 followed a family dinner for the occasion Saturday.

Ingleside Inside

by jean jeacle

Sunshine lovers unite!! The time is right to raise our voices in protest against the dictates of the princes of darkness and we must rally to the cause.

"Down with Standard Time" will be our cry as we march on the seats of government to demand the return of our stolen hour of afternoon.

We will sing "You Light Up My Life" and shout "Don't Leave Me In The Dark" as we demonstrate for daylight when it's needed.

We don't want an extra hour of brightness in the morning when we are too dull to appreciate it! We want to see our supper!

We will be an example of "Solidarity Forever" as we fight to conserve our energy and our sanity by saving Daylight Saving.

BITS & PIECES

- Be reminded that the Lost Villages Historical Society will have a booth at the Flea Market this Friday and Saturday at the Brookdale Mall.

- On Friday evening, ODHS students will be going door-to-door to take orders for oranges and grapefruit. All profits will go to the band and Yearbook clubs.

- **Joe DuVall** sends word that registration for a Cross Country Ski Clinic (two Saturday sessions in December) will be held Thurs., Oct. 26, from 7 to 8pm at ODHS. This program is open to all township residents but the enrollment must be limited to a total of 50. Cost is $8 per person, $14 for two family members or $20 for three or more.

- **Wayne** and **Ruth** are busy readying **"Pollock's Place"** for this weekend's Trade Fair. Twenty exhibitors will be displaying their wares from 7 to 10pm Friday and from 1 to 10pm on Saturday. Prizes, refreshments and entertainment will all be part of this Ingleside event.

- Try to take time on Saturday afternoon to go on a "Christmas Shopping Spree" at the United Church Tea and Bazaar from 2 to 4pm.

- Ingleside Brownies have been trooping into Lesvesque's Childrens Wear in Cornwall to be outfitted for the Fashion Show, Mon., Nov. 6 at St. Matthews Church. The Guides are busy too, preparing the refreshments for the event.

- All able-bodied souls are invited to meet behind the school Saturday morning Nov. 11 at 9:30 to help put up the rink boards.

- Keep Thurs., Nov. 9 free to go and "Meet the Candidates" at Rothwell Public School at 8pm.

I feel wanted. I have been invited to join a book club, urged to buy some cutlery and asked to support a worthy cause. Thank goodness the mail is coming through again here, "Inside Ingleside".

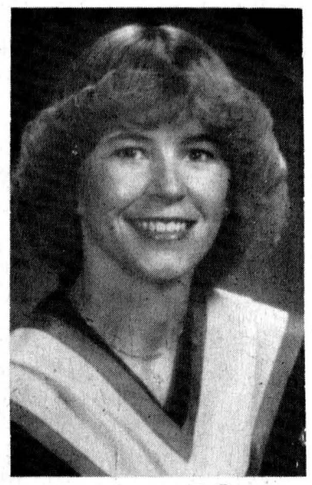

Receives BSc

Nancy Gillard Loiselle Dip. PT (Queen's '72) MCPA, recently graduated at the Fall Convocation, Queen's University, with a B. Sc. from the School of Rehabilitation Therapy within the Faculty of Medicine. Nancy is the wife of Rene A. Loiselle, Cornwall, and is the daughter of Mr. and Mrs. J.A. Gillard, Chesterville. She is on the staff of the Physical Therapy Department, Hotel Dieu Hospital, Cornwall.

Dear Ann Landers:



Dear Ann Landers: I believe you when you say you read your mail and never duck the tough ones. I hope you will have the guts to print this. For obvious reasons I cannot sign my name and do not want a written reply sent to my home.

I am in love with a Catholic priest and he is in love with me. No one ever mentions this in books, articles or on talk shows. Even though it is quite common, you'd think it never happens. Many priests have women they love, some have mistresses, others have married.

The ridiculous law that priests cannot marry was started centuries ago for financial reasons. It is cheaper for the church if their clergy do not have wives and children that must be supported. That anti-human law has created more problems than it has solved.

I, personally, would prefer to have a married priest than an alcoholic one or a man who preaches one thing and lives another.

There is nothing sadder than two people who love each other deeply and can do nothing about it. I hope you will have the courage to deal with this problem in your column. So far there has been nothing but silence. Just sign me - **Sad In The Shadows**

Dear Sad: Where did you get the idea that a priest "can do nothing about it?" In the last few years about 10,000 Catholic priests have done plenty about it. They have left the priesthood for other work and at least half of them have married. (The precentage among nuns is even higher.)

I view celibacy as an unnatural state for a normal male, but this is one of the vows taken when one enters the priesthood. If a man does not believe he has the strength to honor that vow he should not take it. If he discovers, after he has taken it, that a celibate life is too great a sacrifice, he should turn in his collar and change vocations.

The Catholic Church has made several changes in recent years. It would not surprise me if within the next decade the church declared that a married man could become a priest and that an ordained priest could take a wife.

Dear Ann Landers: I read with interest your quote from a French philosopher. He said, "There are no frigid women - only clumsy men".

Here is another one from a Hungarian poet: "If a woman doesn't get the man she wants - God help the man she gets."

In case you fail to see the connection, I will point it out. Some men are "clumsy" because they fail to get adequate inspiration and proper cooperation. The reason they get neither inspiration nor cooperation is because the woman didn't get the man she wanted. Do you dig me? - **A Poet**

Dear Poet: Yeah- I dig you. Are you explaining or apologizing? Thanks for the pearl, Dad.

CONFIDENTIAL to What Should I Tell Him?: By all means tell them the truth. Nobody will believe it. People are funny that way, and if you think I am putting you on, just try it.

There is a big difference between cold and cool. Ann Landers shows you how to play it cool without freezing people out in her booklet, "Teen-Age Sex - Ten Ways to Cool It." Send 50 cents in coin and a long, self-addressed, stamped envelope to Ann Landers, P.C. Box 11995, Chicago, Illinois 60611

Personals

Rev. E. Earle Eaton spent several days last week in Montreal, attending the Stringfellow Seminar on Preaching at Presbyterian College.

Rev. and Mrs. Harold Heustin of Peterborough were recent callers at the home of Rev. and Mrs. E. Earle Eaton.

Mrs. Fred Beckstead again heads senior club

(Special) - The annual meeting of Chesterville and area Senior Citizens was held in Chesterville Legion Hall at 1:30pm Wed., Oct. 25.

After a delicious smorgasbord dinner, the president, Mrs. Fred Beckstead, called the meeting to order.

The secretary, Mrs. Edna Droppo, read the minutes of the last meeting, and they were approved by the president.

The treasurer, Harold Notell gave an account of expenditures and financial standing.

Mrs. Beckstead thanked the members for their co-operation during the past year, and asked Mrs. Mary Kearns to act as chairman for the nomination of officers.

The following officers were elected: president, Mrs. Fred Beckstead; first vice-president, Mrs. Mary Kearns, second vice, George Laflamme, secretary, Mrs. Edna Droppo, treasurer, Harold Notell, press reporter, Mrs. Mac Curran.

The meeting closed with the singing of "The Queen", after which some members enjoyed a few games of euchre.

Choosing your wardrobe

CORNWALL (Special) - Would you like to dress with success?

Can you imagine a planned wardrobe that is well coordinated from head to foot and money saving to?

All this can be a reality by attending "Fashion Focus" on one of the three following afternoons: - Tues., Nov. 14, at Church on the Hill, Alexandria, Wed., Nov. 15, at St. Matthew's Presbyterian Church, Ingleside, Thurs., Nov. 16, at Williamsburg United Church, Williamsburg.

The course will run from 1:30pm to 4pm on each of these days.

This slide presentation, prepared by Ministry of Agriculture and Food Home Economist Mary Michels, is concerned not only with wardrobe planning, but also with style choices appropriate for the individual figure type. Sample fabrics are used to create exciting coordinated separates. Sewing tips and patterns are included for those who prefer making their clothes, says Miss Michels.

Being well-dressed does not have to be expensive. Make it a point to attend "Fashion Focus" before planning next season's wardrobe, she says.

This program is open to everyone and is free of charge.

For more information contact Miss Michels at 109 Eleventh Street, West, Box 655, Cornwall, K6H 5T3 or call 933-1581.

Births

WINCHESTER (Staff) - Only one birth was recorded at Winchester District Memorial Hospital during the third week of October - a son for Mr. and Mrs. Ross Mitchell, RR1 Metcalfe, Fri., Oct. 20.

Dominion Life
BRANCH MANAGER

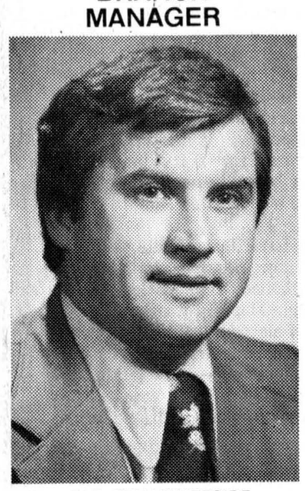

W. D. (BILL) WHITESIDE

The Dominion Life Assurance Company is pleased to announce the appointment of W. D. (Bill) Whiteside as manager of the Ottawa Branch Office.

If you are interested in a challenging career or would like information about Dominion Life's competitive products, call Bill Whiteside at (613) 728-1987.

Dominion Life
THE DOMINION LIFE ASSURANCE COMPANY

FORD'S JEWELLERS LTD.

933-2921

155 The Pitt St. Mall

invites you to see our outstanding collection of Columbia diamond rings



COLUMBIA
DIAMOND RINGS

Final 3 Days!



It's a VOGUE tradition!
A SENSATIONAL OFFER
Choose from a magnificent collection

VOGUE OF CORNWALL

Bridal Package Plan

- WEDDING GOWN
- HEADPIECE AND VEIL
- BRIDAL SHOES
- LACY COSMETIC BAG
- BLUE GARTER
- GARMENT BAG

ALL FOR **$99**

Vogue

SHOP THUR. AND FRI. TIL 9 P.M.

LAY AWAY NOW

VOGUE SHOPPE · 500 MONTREAL ROAD · CORNWALL

Thurs., Fri. & Sat.

SOUTH NATION RIVER CONSERVATION AUTHORITY
REQUIRES
CLERK-TYPIST

FUNCTIONS: To perform receptionist duties, receive and direct enquiries, type letters and reports, and other administrative duties at the Authority Office, Berwick.

SALARY: Negotiable

Candidates should submit a complete resume of education and working experience. Bilingualism an asset. 35-hour week.

Closing Date: November 3, 1978.

A.V. EMPEY
Sec.-Treas.
Berwick, Ont.
8-2

We'd like to light up YOUR life!

LOWEST PRICES
HIGHEST QUALITY
BEST SELECTION
TRAINED STAFF

FIXTURES TO FIT YOUR BUDGET



HOUSE OF LIGHTING
16 JOHNSON CRES.
North of the Shopping Centre
LONG SAULT, ONT.

Whether looking for one fixture or lamp, or a contractor looking for many: check our prices and service before deciding. An evening appointment enables both parties concerned to brouse at their convience, the largest selection of lighting in the area. For those wanting that extra distinction and different fixture, we have **24 karat gold Strass crystal fixtures**, in stock, also models of Strass in silver or bronze available. We also carry the **Lava Light**.

HOURS: EVERYDAY — 9AM-6PM
OPEN ALL DAY WEDNESDAY
FRIDAY — 9AM-9PM

And of course they are open any time for evening appointments — just call 534-2912 for appointments

A visit to the House of Lighting is always a pleasant surprise. Our satisfied customers are our best advertisement. Our business reflects it.

WE'RE THE NOBODY WHO UNDERSELLS EVERYBODY!
Phone for evening appointments
534-2912



Guest speaker Ken Turner, second from left, of Panduit (Canada) Limited demonstrates his company's line of electrical equipment to Keith Simpson, president of the Upper Canada Chapter of the Ontario Electrical League, at the chapter's meeting in Winchester last week. At left is chapter director Richard Maisonneuve and at right is secretary Emile Beaudette of Winchester Springs. - staff photo -

Algonquin offering heat program

WINCHESTER (Staff) - Algonquin College will be offering a program beginning this month leading to a certificate in electrical heat calculation, members of the Upper Canada Chapter of the Ontario Electrical League were told at their monthly meeting at the Country Kitchen here last Wednesday night.

The course will be conducted by Ontario Hydro personnel and is designed to give electrical contractors the authority to apply the Ontario Hydro "stamp of approval" to electrical heating systems.

The provincial power corporation has announced it will no longer supply the calculations because of a steady decrease in demand in the past few years, but it will still require the calculation of heat loss on new electrical heating systems.

Local chapter members were told Ontario Hydro is attempting to have mortgage companies take over the financial end of the system's administration.

The Upper Canada Chapter was begun in 1961 and now comprises 17 members. It is mounting a membership dirve and all area electrical, building, heating and insulating contractors are eligible for membership.

Keith Simpson, Manotick is the chapter president; Emile Beaudette, Winchester Springs, is secretary-treasurer; Yvan Foucette, Navan, is vice-president; directors are Don Gemmill, Manotick, Web Palmer, Ottawa, Richard Maisonneuve, Embrun, Ray Lock, Kemptville, and Reg Mather, Merrickville.

Guest speaker at last Wednesday night's meeting was Ken Turner, a sales representative with Panduit (Canada) Limited, of Ottawa, a wiring component manufacturing company.

Ontario Electrical League members are easily identifiable when on the job site, wearing their bright red construction hats emblazoned with the association's emblem.

All council seats acclaimed

Winchester polls to be quiet

WINCHESTER (Staff) - Only 30 of this village's 1,525 voters will be able to cast ballots in the Nov. 13 municipal elections.

The 30 represent the total number of seperate school supporters in Winchester and with all five members of municipal council and the village's public school trustee all chosen by acclamation, they are the only ones who will be able to exercise their franchise Nov. 13 when they vote for their trustee on the SD&G Roman Catholic Separate School Board.

They will have a choice between incumbent Alphonse Lafrance of Crysler, who upset Sarsfield O'Connor of Chesterville in December, 1976, and challenger Peter VanMoorsel of Glen Becker, both of whom are vying to represent western Stormont and Dundas on the separate board for the next two years.

Because of the small number eligible to vote, the village's two polls will not be subdivided into their customary five polling subdivisions, according to clerk-treasurer Ray Annable.

Mr. Annable said there will be only one station for each of polls one and two and he hopes to have both located in the Legion Hall.

Separate school electors who will not be in town Nov. 13 can vote at the advance poll in the town hall this Saturday between the hours of 9am and 8pm.

According to the Election Act, the village must assume the full cost of the election.

This is not as much as it would be for a full-scale election, but will still be in the neighborhood of $400.

Each of the three Deputy Returning Officers will receive $60 and each of the three polling clerks will receive $50 for their day's work. On top of this is the cost of voters' lists - which had to be ordered regardless of whether there was an election, Mr. Anable points out - and ballots.

Polling stations will be open on Nov. 13 from 11am to 8pm.

Seniors hold three meetings

MOREWOOD (Special) - Morewood Senior Citizens had three regular meetings during October in the hall. Games of euchre, bingo and crokinole were enjoyed.

On Oct. 13 a pot luck dinner was partaken at noon. Thirty-two members attended. On Fri., Oct. 27 35 members journeyed to Lunenburg and spent an interesting afternoon with the senior citizens there.

A program was presented by both groups consisting of readings, musical selections, and a square dance.

A few games of cards were also played after which a delicious lunch was served. A vote of thanks was voiced by the president of the Morewood club, Mrs. Ross Nurse.

R. KEITH MacMILLAN, LTD.,
SALES & SERVICES
FINCH—984-2844
— Bulk Tanks Tanks
— Water Pump Systems
— Hot Water Tanks
— Water Treatment Equip.
— Salt For Water Conditioners
— Exhaust Fan Systems
— Water Bowls (Simplex & Dominion).
— Alternators (Standby Power)
8tf

IN OSNABRUCK
RE-ELECT HEHIR



I, George Hehir, Newington, would like to announce that I am seeking re-election for a second time as Councillor on November 13th Municipal Election and thank everyone who signed my nominating paper.

Funds permitting, I am very interested in seeing new Municipal Offices built, also the completion of the Parks in Ingleside.

Being a lifetime resident and farmer of the 8th Con. of Osnabruck. I am more than aware of the needs of our municipality and will speak strongly for the good and welfare of all

I am a past member of the Ontario Milk Marketing Board and Past President of the Ontario Aryshire Cattle Club and am looking for your support in the coming election.

HEHIR,
GEORGE
FOR COUNCILLOR

Township of Finch
NOTICE OF POLL

Notice is hereby given to the Municipal Electors of the Township of Finch in the County of Stormont that, in compliance with The Municipal Elections Act 1977, Chapter 62, polls will be opened in the following places on the dates stated below, for the purpose of taking the poll for municipal and school elections.

ADVANCE POOL — Township Office, Berwick, Nov. 4, 1978
Hours - 9:00 a.m. to 8:00 p.m.
REGULAR POLLS — Nov. 13, 1978
Hours - 11:00 a.m. to 8:00 p.m.
POLL NO. 1 — at the residence of Mrs. Charles Brownell South of Village of Finch
POLL NO. 2 — Community Hall, Berwick
POLL NO. 3 — Community Centre, Crysler
(Double Poll, Divided Alphabetically)

POLL DIVISIONS
FINCH TOWNSHIP

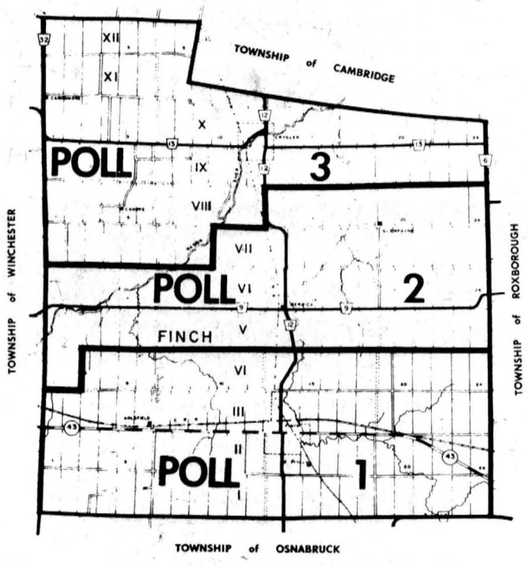

Further notice is hereby given that the last day for applying for a certificate to vote by proxy is 5:00 p.m. on Nov. 13, 1978 (Polling Day).

Given Under My Hand this 26th day of October, 1978.

A.V. EMPEY
Returning Officer
9-2

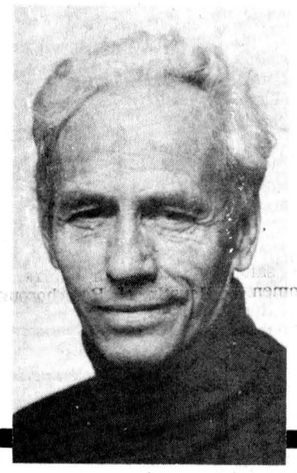

IN OSNABRUCK TWP.
FOR CONTINUED STRONG LEADERSHIP
FOR REEVE
Waldroff E.

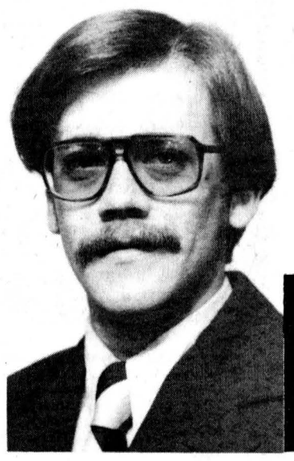

FOR A MAN OF ACTION WITH THE INTEREST OF OSNABRUCK AT HEART
ELECT
RICHARD WALDROFF
DEPUTY REEVE
PHONE: 537-2015
COUNCILLOR RICHARD WALDROFF HAS SERVED THE PEOPLE OF OSNABRUCK IN A DEDICATED AND RESPONSIBLE MANNER.

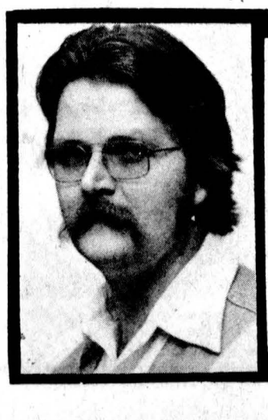

TO THE PEOPLE OF
WILLIAMSBURG TOWNSHIP
I AM ASKING FOR YOUR SUPPORT FOR THE POSITION OF COUNCILLOR IN THE TOWNSHIP OF WILLIAMSBURG
ON NOV. 13
I WOULD LIKE THE OPPORTUNITY TO REPRESENT THE PEOPLE IN THE TOWNSHIP OF WILLIAMSBURG AND TO MAKE SOUND DECISIONS ON ITS AFFAIRS.
McNAIRN Gordon C.

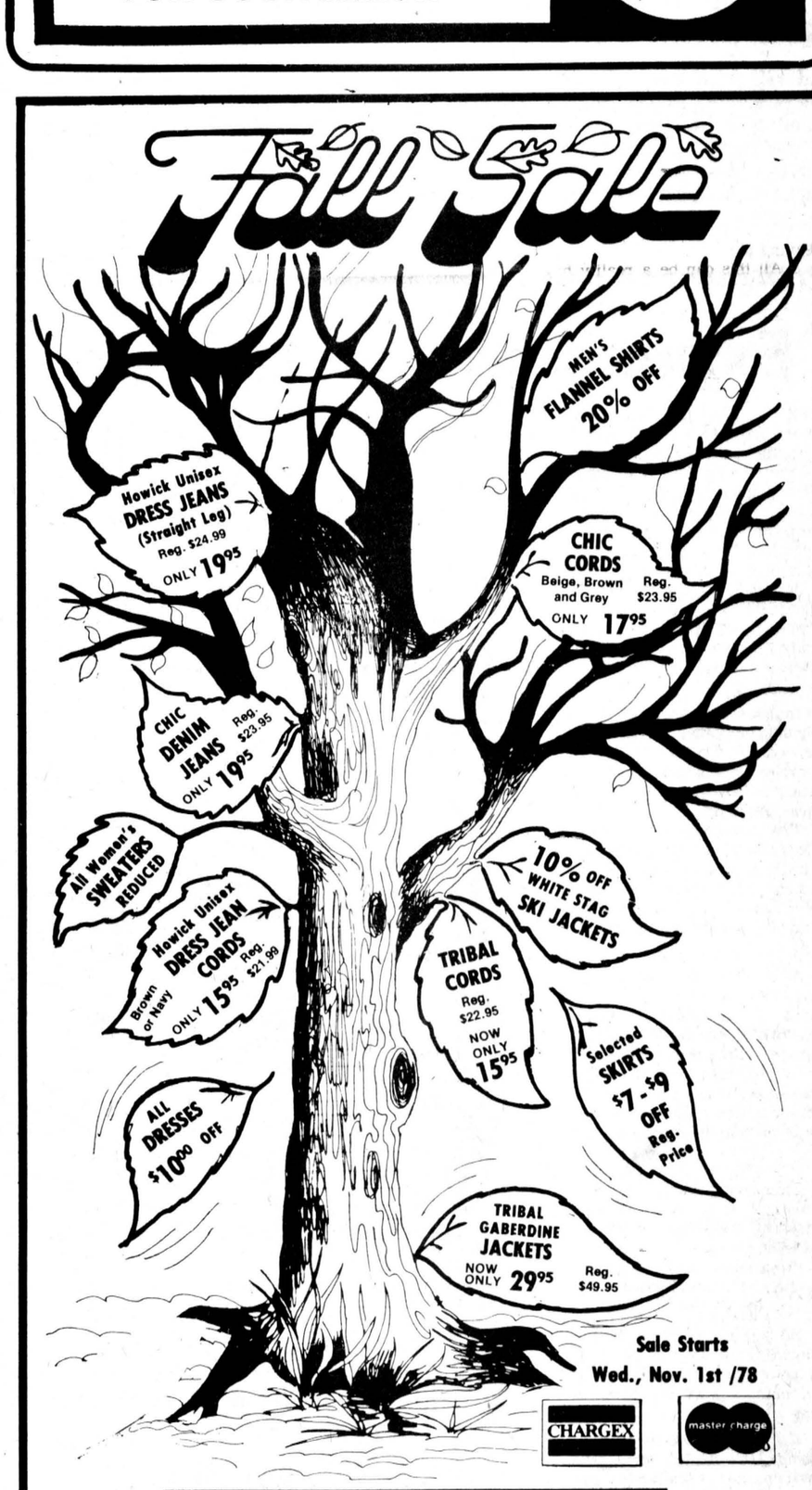

Winchester Businesses

Go bananas

This trip is in co-operation with Winchester Tours & Travel Agency Ltd. and Strand Holidays.

(Employees eligible at all places of business except their own. Owners and immediate families not eligible.)

Win A TRIP FOR TWO
TO THE SUNNY
CARIBBEAN

Trip To Jamaica Includes:
All transportation from Toronto, Hotel Accommodation at Go Bananas Resort at Dragon Bay. Full Breakfast, hotel taxes and all tipping at resort, plus $100 Banana Money. SEE BROCHURE.

HOW TO ENTER:
You receive ONE COUPON with any $5.00 purchase and additional coupons with each $10.00 purchase to a maximum of 100 coupons per sale.

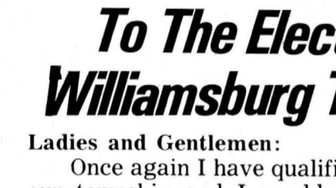

DRAW TO BE MADE Saturday, December 23, 1978 at 5 p.m. at Winchester Tours Office.

Trip may be taken during January, February and March 1979 (subject to availability).

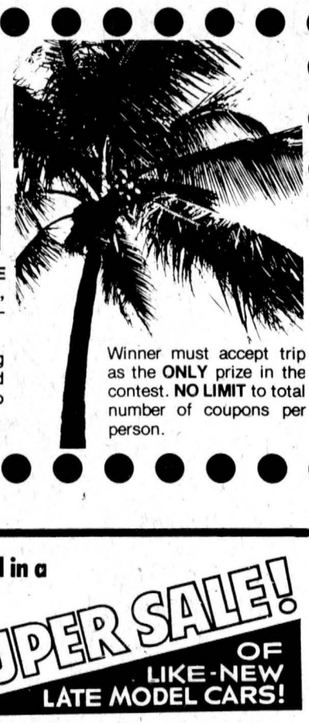

Winner must accept trip as the **ONLY** prize in the contest. **NO LIMIT** to total number of coupons per person.



New executive

Ontario Secondary School Teachers Federation in SD&G elected a new council executive last May. At a meeting for the press last Wednesday it was introduced at the Parkway Inn. From left to right, Mary Jane Smythe, past president, David Moss, president, and Barbara Mallette, District Communications Officer. The executive consists of nine members and is elected by teachers in District 21 (SD&G) once a year. It represents the interests of the teachers in dealings with school board. No supplementary income comes with position on the executive, all of which are filled by teachers. - staff photo -

Clement making first council bid

(Staff) - Better roads and more commercial development are the aims of Winchester Township Council hopeful Allan Clement.

Mr. Clement, a feed mill operator in Chesterville, says he would like to see the township improve its road network to the limit of its budgetary ability and says he wants to promote planned, controlled commerical and industrial growth.

He says there is plenty of land in the township that is unsuitable for agriculture but which would support commercial and residential development.

"Some people may think that because I'm a businessman, I just want to see more commercial growth. I also farm and I have a good understanding of agriculture, both from my Hereford operation and from my feed mill business and I don't want to see any growth take place that would threaten the agricultural base of the township," he said in an interview Monday.

Although this is Mr. Clement's first venture into township politics, he sat on council in Chesterville for several years.

He said if he is elected Nov. 13 he would go about developing contacts to encourage companies to locate in the township.

"There's no reason why we can't promote such a thing. We can point to two provincial highways - 43 and 31 - as well as the rail line, all going through the township.

"I was out driving Sunday and I saw the new tile drainage company north of Winchester. It's just to the west of highway 31 but it's in Mountain Township. I'd like to see companies like that encouraged to come over to the other side of the highway".

In addition to his council experience, Mr. Clement is a past president of the Chesterville Chamber of Commerce; a member of the Rotary Club; past chairman of the local school board, and a director of the Chesterville and District Agricultural Society.

He has four children - a daughter attending university in Grenoble, Franc, a son attending Queen's University and two daughters attending North Dundas District High School.

Are You Interested in a New or Used Car?

A SUPER SALE! OF LIKE-NEW LATE MODEL CARS!

GERALD (MICKEY) McMILLAN

PONTIAC AND BUICK TOP QUALITY USED CARS

Phone For Appointment: 448-2908

BROOKSHELL PONTIAC BUICK
Office: 932-1724

To The Electors of Williamsburg Township

Ladies and Gentlemen:

Once again I have qualified as councillor of our township and I would like to have your continued support. I am pleased to be part of a council who have given good administration in the past.

Thank you for your past favors and may I continue to receive your support on November 13th.

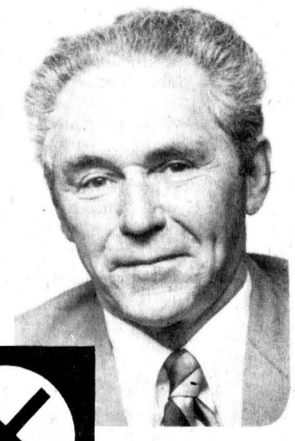

RE-ELECT
Don KYLE X

In Osnabruck Township

Expansion encouraged - Waldroff

(Staff) - Osnabruck Township Council hopeful Richard Waldroff is basing his campaign in the five-way struggle for the township's deputy-reeveship on two issues: the need for new municipal offices and the upgrading and expansion of Ingleside's sewer system.

Mr. Waldroff said Monday he believes the township can provide the new offices - estimated to cost about $150,000 - out of current revenues "at very little burden to the taxpayer".

Increasing assessment is providing a broader tax base and this means mill rates will have to be raised only slightly to raise enough money to build the new offices, he says.

The township needs new offices to hold its expanding record system and "to make the clerical staff more efficient. We've run out of space and we're being pushed right out the door," he said.

Mr. Waldroff says the assessment of the township now stands at $6,410,000 and for the past two years has risen at an average annual rate of $366,500.

"With average yearly growth figures like these, we can finance the new offices without too much of a burden on the taxpayer," he said.

Expansion cannot be continued at this rate without upgrading the sewer system in Ingleside, he said.

"Upgrading and expanding the sewer system in Ingleside is a must as far as I'm concerned."

He said the present system is being overloaded and is reaching the point where growth in the community's serviced area is being restricted.

He wants to see the system upgraded to meet Ministry of the Environment standards and suggest it be done in two phases, the first of which would be to upgrade the lift station and force mains and add a relief main to do away with the system's bottlenecks.

The relief station would be in the form of a gravitational line to pick up sewage at the end of Farran Drive and pass it on to the treatment plant, bypassing the congested line from the lift station.

The second phase, he says, would be construction of a trunk line to the extreme westerly limits of Ingleside.

Discussions on the expansion were begun under the present council and Mr. Waldroff says he wants to be a part of their conclusion.

The township engineer is now studying the problem and Mr. Waldroff says council is discussing putting a $3,000 levy on new lots coming into the system to pay for the expansion. He suggests debenturing the remainder of the cost - about 15 per cent - which will be required from the rest of Ingleside's property owners.



FOR CONTINUED REPRESENTATION OF ALL PARTS OF
FINCH TOWNSHIP

- Under my leadership in the past two years, Finch Township Council has helped secure 100 per cent provincial funding for the Finch-Roxborough Boundary Road.
- Obtained a subsidy for the bridge between Concessions 8 and 9.
- Paved streets in Crysler and Berwick.
- Treated most concession roads with calcium chloride.
- Arranged for the construction of municipal drains across the township.
- Purchased a new truck and equipment for the township Fire Department in Crysler.
- Negotiating with the province for development road funds for the road between concession 11 and 12.

RE-ELECT

OUDERKIRK JOHNSON X

JOHN DEERE

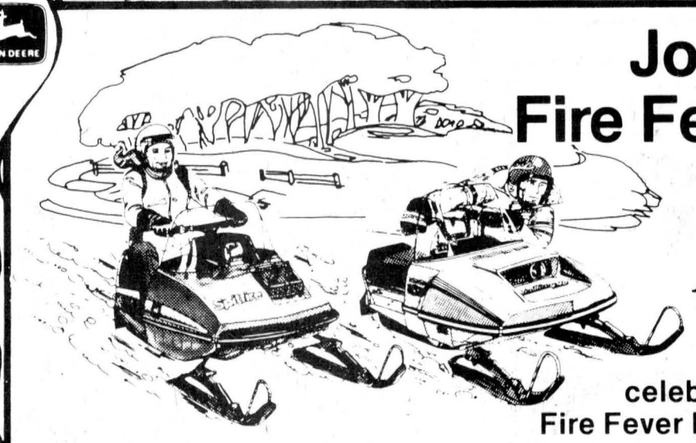

John Deere Fire Fever Days are here.

John Deere's 1979 Snowmobiles have arrived. . . join the fun and celebrations during our Fire Fever Days Open House!

We'll introduce you to the New Breed of Deere.
The all-new Trailfire™ is bred for lightweight strength, comfort, handling, and great uphill performance. The sporty free-air Spitfire™ compact, weighing in at just 275 pounds, is perfect for teenagers and adults who like to travel light. And if you buy before 30 November, 1978, no finance charges will be imposed until 1 March, 1979. On 1 March, 1979, you may elect to either pay the remaining principal balance owing, or continue the financing agreement with your John Deere dealer.

Try on the great new line of John Deere colour co-ordinated snowmobile fashions. . . fashions designed to give you the look you want and the warmth you need.

See our complete line of John Deere snow removal equipment ...and much more!

Stop by and see us. . .during Fire Fever Days.

FIRE FEVER DAY **Friday, Nov. 10 - 10 a.m. to 10 p.m.**

Raffle of John Deere Gas Barbecue And A John Deere Knit Sweater
Tickets on sale for a J.D. 440 Trailfire
Draw will be held at 9:00 p.m. "Fire Fever Day"

JOHN DEERE
EDSEL BYERS FARM EQPT. INC.
774-3340, 774-3917 or 774-2737
Located on Highway 43 one mile east of Winchester, four miles west of Chesterville

- A limited number of special edition Fire Fever toques will be on sale for only 99¢
- Door prize draw too.

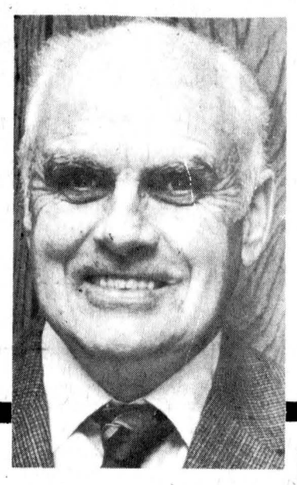

TO THE ELECTORS OF FINCH TOWNSHIP

- FOR STRONG LEADERSHIP
- FOR SOUND PROGRESSIVE COUNCIL

ALWAYS FOR THE BENEFIT OF THE TOWNSHIP AS A WHOLE

RE-ELECT
RALPH
MacKenzie X
FOR DEPUTY REEVE

the farmer's wife

by wyn thompson

Nobody asked me, but ... I spent a most delightful afternoon recently with a lady who collects dolls and uses them as a teaching aid. Her name is Coral Lindsay, and she is a teacher-librarian at Kars Public School, a Primary French Immersion Centre.

Instructing students of all ages about their local history and their cultural heritage is one task that Coral thoroughly enjoys, and she never misses an opportunity to do so. It is her philosophy that local history should begin with a simple study of "how people lived" in their own bailiwick.

"Since it is a bit difficult for young students to grasp the concept of terms like 'the good old days' or the time frame of a century or even a decade, I begin with a display of dolls and toys from the 1970's with which the students are familiar. It is their decade," she explained.

The dolls with the biggest impact in the 70's has been the Holly Hobby type of cloth doll, whether manufactured commercially or hand-made in its many variations.

The journey down the years then moves to the 60's with its explosion of plastic dolls. One of these is of great interest because the face has turned yellow because of the chemical nature of the plastic used at the time. The pony-tailed dolls of this era are also great favorites.

Walking dolls from the 50's intrigue both the boys and the girls who would really like to take them apart and examine the inner mechanism which allows the eye, head and leg movements.

Do you remember these fascinating creations.? Coral's collection includes a Roddy Walking doll from England wearing red tights and a matching red corduroy coat and bonnet from the fifties, as well as a flirting-eyed "Saucy Walker" from Ideal and a little Canadian Reliable doll named "Buttercup" because of her bright yellow saran hair and cheerful smile. Coral said that this one gets lots of walking exercise from the little visitors to the library.

Two advertising dolls from the 50's add interest to the collection from the 50's, the Campbell Soup Kid which was first manufactured in vinyl in 1952 after nearly half a century in composition, and the Toni Home Permanent doll, made entirely of hard plastic, c. 1948, with the type of saran wig used at that time.

Students learn to identify rubber dolls and toys by their sense of smell. Rubber articles are no longer very plentiful in the world of toys and it is often difficult to distinguish between rubber and some types of vinyl but the "soldier boy" and "So-Wee" baby of the 40's are both definitely made of rubber and they smell like it.

As students learn about playthings from the 30's they also learn about the way of life of children in an average family in the depression years. Gifts were hand-made as a rule, and each child would receive very few new toys as compared to the surfeit of expensive ones in the 70's.

A doll's cradle made from a fruit basket, a little bed hand-made from alder branches, home-made rag dolls of all shapes and descriptions, sleds, tops whittled from spools, and, of course, gifts of useful clothing were the order of the day. But what child would not thrill with delight to discover that Santa had left a grogeous baby doll exactly like the one in the Eaton's Catalogue!

The more precious items are the china-head dolls from the 19th century. There is a bisque and kid Handwerck doll in an open wire-wheeled willow carriage c. 1895, and a papier-mache baby doll c. 1885 in a pine cradle., The most valuable doll according to current price guides is a Simon and Halbig brown-eyed bisque Scots Highlander named Bonnie Prince Charlie, which is on loan.

Coral was able to purchase a "Juno" metal-head doll which was made by Karl Stnadfuss of Germany early in the Twentieth Century and advertised as "indestructable". There is also an unmarked ball-jointed doll c. 1900, and the boys never fail to notice that the same construction techniques are used for their G-I Joes.

Other dolls point to stories in the library of Rose O'Neil at the Kewpies c. 1912, of Johnny Gruelle and his family heirloom, Ragged Ann c. 1920, of the famous "Hitty" by Rachel Field and the countless "Penny Woodens", most of whom have long since vanished, and one of the child-like dolls named Goldie" by the Dean's Rag Book Co. of England which still publishes cloth books for tiny tots.

Wicker doll prams and wicker furniture for children and a doll-sized table and two bow-backed chairs set for a tea party with English dishes from the 1920's capture the imagination. As does a little ice-cream chair. Who ever heard of an ice cream chair?

Besides dolls from the 30's there are also some books and pictures of the sweethearts of that era. Princess Elizabeth and Margaret Rose and the Dionne Quintuplets. Other popular items are all-metal and wood tricycles and a wooden rocking horse c. 1895.

Coral drew my attention to ,the fact that the early forms of dolls and toy horses had been discovered by archeologists excavating ruins dating back thousand of years.

As I drove home through the gathering dusk of an autumn evening I couldn't help but feel how very fortunate these young students were to have their history and heritage presented to them by books and artifacts both skillfully employed by a dedicated teacher.

I took my usual walk around the yard. The air from the bush across the way is sharp yet mellow. I know this sound contradictory but that is the way the air is. Some warmth lingers from the day but the thermometer has dropped with the setting of the sun. The air feels good on my face, but if I stopped walking I would begin to shiver a bit.

October can best be described as a month of splendor...it is nothing to pass carelessly, every bright hour must be cherished.



village council candidates



Barney Bedard



Jim Cook

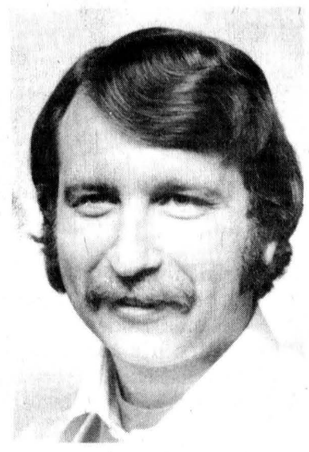

Mike Dean



Peter DeRooy Sr.



Martin P. Derks



Al Kennedy



Erik Thompson



Bert VanKessel

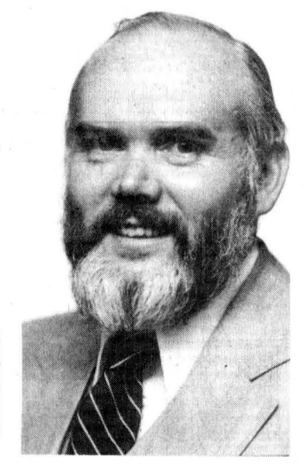

Carl Ward

chesterville's past

FROM THE RECORD
THURS., NOV. 3, 1938

Neil Kelly, aged 10, a pupil of S.S. No. 14, Winchester, had the honour of winning the gold medal for the best speaker in Dundas County when he spoke in the contest at Winchester on Thursday evening last. The winner at the various school fairs in the county are eligible to compete for the medal, donated each year by the Agricultural Representative, at present H.W. Graham. On Friday, October 28, Neil spoke at the Chateau Laurier in Ottawa at the School Trustees' and Ratepayers' meeting and before a large audience he won second place, first place going to Miss Susan Jarrell, of Spencerville, who is well known for her splendid stage performances. Neil's topic was "A Canadian Heroine", the heroine being Laura Secord.

Two barns belonging to Lloyd Froats in the 7th concession of Williamsburg were totally destroyed by fire on Friday afternoon, together with their contestants, entailing a loss of $3,000, with no insurance. The fire was discovered by Mr. Froats as he emerged from his home a short distance away, which was saved by a fortunate change in the wind.

A splendid supply of good water was secured late Saturday by well-drillers at the High School grounds to give a much-needed supply of drinking water which the school has been without since drilling in the old well some years ago brought mineral water which was not only distasteful but also destroyed the plumbing in the school in short order.

An enjoyable program was given by the piano pupils of Mrs. J. Farrell in the Community Hall last evening before a large crowd as a climax to the year before a large crowd. The pupils taking part were Robert Tait and Gordon Fulton, Essie Beckstead and Shirley Rowe, Madeline Price, Marion Barkley, Gordon Wales, J. Dillabough, Florence McMillan and Marjorie Summers, of Chesterville; Douglas Baxter, Helena Zeran, Mary McDonald, the Zeran sisters, Ross and Bill Baxter, Sylvia Shaver and Elizabeth Waldruff.

Lyle "Pro" Alford leaves today for Sherbrooke, Que., where he will be netminder for that club in the new Provincial Hockey League in which the Cornwall Flyers are appearing.

With marigolds, pansies, snapdragons, phlox and other flowers in bloom in outdoor gardens about town, it is hard to realize that almost any minute some one will rise up and remark: "Only forty-five more shopping days until Christmas."

FROM THE RECORD
THURS., NOV. 4, 1948

Last Friday evening five of the local fire-eaters journeyed to Perth to be on hand at gathering of the firemen of the Eastern Ontario Firefighters Association. Fire-Chief Sydney Morris received on behalf of the local brigade a fine silver trophy in the form of a loving cup presented by Bickel-Seagrave. The cup was in competition last July at the 36th annual Eastern Ontario Firefighters Associaiton convention held at Almonte. This is the first trophy ever won by a Chesterville Fire Brigade. The cup will be on display in the store windows of the village this coming week.

Pollution of the Nation River below the village by the sewer of the Nestle's plant has left hundreds of fish dead in the pools below the dam. The abnormally low water has demonstrated in a very graphic way what pulluted water will do to the inhabitants of our river. Ordinarily when low water comes in the late summer, the pools below the dam are fed by a gentle flow of fresh water flowing over the apron but this year the overflow has stopped and the filthy water from the sewer crept back up-stream and spelled disaster for the inhabitants of the pools.

The largest individual donation to the Winchester District Memorial Hospital was made this week by Major and Mrs. James R. Popham of Chesterville, when a cheque for $5,000 was handed over to Dr. Howard Justus, Chairman of the Hospital Medical Association. Major Popham, being a man of sincere motives and modest temperament, stated that he was not contributing the money in order to get publicity for himself or his business, but was making the donation to the hospital "in full confidence and faith that the hospital would be completed and fulfill its purpose of rendering a much needed service to the citizens of this district."

Hallowe'en found the usual number of lads out nudging anything that was loose and bringing it back into the square in front of the post office. The assortment was quite up to par although some items were not exactly ornamental for Sunday morning. The little folks and some of the not so little were out ususal handouts. The Rotary Club provided entertainment and prizes to a large gang in the Community Hall. Prizes were won by Caroline Durant, Gloria Garrett, John Durant, Keith Acheson, Gail Henderson, Seila Morris, Donni Coughlar, Gail Fawcett and Margaret Daniels.

FROM THE RECORD
THURS., NOV. 6, 1958

Last Tuesday night was Grandmother's Night at the Chesterville Women's Institute meeting and everyone enjoyed a most interesting evening. Mrs. C. Allison Graham was accompanied by a group of young ladies from Chesterville Public School and they delighted the audience with a charming song describing a visit to grandmother's attic. Mrs. C. Allison Graham had brought a projector and the audience were fascinated by the showing of a film made in the village 20 years ago, during the celebration of Old Home Week. There were a few "ohs" and "ah's" as old friends were recognized and even a few old friends were recognized as they were 20 years ago. Members enjoyed it all so much they prevailed upon Mr. Graham to run the film through for a second showing.

Ontario Ayrshire herds were prominent among the leaders in the herd averages this fall and a local herd placed very well in the listings. H.J. Kittle and Sons, of the Boyne, ranked second in all of Ontario and fifth in the whole of Canada. Their herd completed 23 records that averaged 9,894 lbs. of milk, 407 lbs. fat and tested 4.11 per cent in 290 days with a BCA average of 123 in both milk and fat.

We were on the receiving end of an interesting little gift this week, Mrs. Don Cross came to the office and presented us with a handsome corsage nicely ribboned - of radishes. The radishes were just fresh picked from the Cross garden. They had been planted September 1 and were just right for eating now. They looked like spring all over.

Not too much hunter success has been reported to date in local deerslayer circles. County hunting has seen a lot of deer running but has also seen a lot of deer missed. Here in the village the bulk of the hunters have been out in camps and reports are not in yet, although we have heard of the tough luck of Mel Baker, who had a good chance at a buck near Avonmore and missed. Some hunters were successful in Mountain. Dwight Tupper and the Munro brothers had three by Wednesday night. Mr. Tupper lost a big fat buck in the usual way when county hunting; he knocked it flying, the deer staggered for a hundred yards and fell. By the time Dwight had reached the animal, another hunter had tagged it.

In the course of the service in Morewood Sunday last, the pastor, Rev. D.L. Gordon stated that an opportunity would be given to the congregation to make a contribution to the fund set up to aid disaster-stricken Springhill Nova Scotia, where the recent mining tragedy took the lives of many of that town's menfolk.

The Legion Remembrance service will be held this Sunday afternoon. The parade will form up and march to the Community Hall for the wreath laying and service.

THE CHESTERVILLE RECORD
Second Class Mail Registration No. 0242
P.O. Box 368 — Chesterville — 448-2321 - 2322
Subscription Rates: $8.00 per year, within a 40 mile radius of Chesterville, $10.00 per year, outside the 40 mile radius
U.S.A. and Foreign, $15.00 per year
Member of the Ontario Weekly Newspaper Association
A ST. LAWRENCE PRINTING CO. LTD. PUBLICATION

the editor's notebook

The candidates in Chesterville's municipal election will be getting their wish tomorrow night when the village holds its first all candidates meeting since the days of the nomination meetings. Interest in this election should be the highest in recent years because of the number and high calibre of candidates whose names will be on the ballot November 13.

It's been a long time since the village has had this kind of luxury of choosing from among so many candidates of such high quality. The candidates are showing how badly they want to win office: the streets are being criss-crossed everynight by door knocking hopefuls; mailboxes are being stuffed with pamphlets; posters are going up and literature handed out. It has been said of some candidates that they aren't well enough known to be taken seriously, but they seem to be making up for this through sheer effort and are forcing those who thought they could sit back because of the fact they are well known to work just as hard.

Even with all the information being offered by the candidates, the best way to see how they will operate under fire is to attend Thursday night's meeting. There they can all be viewed face to face and each candidate's responses to a certain set of questions can be compared and evaluated. Watching them perform while in the hotseat will also be a valuable guide for voters who will be making a tough choice come the 13th.

Unless the candidates undergo some sort of metamorphosis between now and Nov. 13, the village administration can't help but improve. This has been the hardest working group ever to seek office and if they display the same kind of initiative and desire once on council, the village will have one of the more progressive councils in the area. Even the act of going through the election will improve voter awareness of the issues facing the village: bombarded with 11 sides of the same problems, ratepayers - unless they spend their lives with their heads in the sand - will increase their understanding of the issues and should be able to make intelligent choices on election day.

We trust that tomorrow night's meeting will not be allowed to descend to the level of parts of last Friday night's meeting in Williamsburg and hope that tomorrow night's moderator, former reeve Keith Graham, will have control from beginning to end. What had been billed last week in Williamsburg as an all candidates meeting in reality turned into an attempt to lynch township and Morrisburg village SD&G County Board of Education trustee Bill Robson. Unfortunately, the meeting's chairman, Harold Pemberton, wasn't chosen until after the meeting had begun and thrown into the position, Mr. Pemberton lost control several times during the evening as non-township residents used Mr. Robson as a grindstone for their personal axes. These speakers, among them Morrisburg Reeve William Dillabough, should have been ruled out of order as they delivered their diatribes against the board. Perhaps they should have been denied the right to speak altogether, since their only intention seemed to be to disrupt the meeting by turning it into an anti-schoolboard lynching party. Mr. Robson was handled pretty roughly and unfortunately for him the besieged trustee didn't acquit himself very well. Still, judging from his opposition for the trusteeship, he is still the best bet for Williamsburg voters.

Only one of these two opponents, Harry Gatward of Morrisburg, was present at the meeting and Mr. Gatward showed himself to be almost monumentally misinformed on the functioning of the board. His claims that were he a trustee he would divulge the substance of salary negotiations between the board and its elementary and secondary school teachers and his counselling of a teacher to go on strike if she couldn't get satisfaction from the negotiations were the comments of a highly irresponsible person. Mr. Gatward was admonished by Mahlon Zeron, trustee for Mountain-Matilda-Iroquois and as sage a member as there is on the tri-county board, that divulging the contents of such negotiations would not make sense, but Mr. Gatward - perhaps only in the heat of the moment - didn't seem to profit from the advice. Likewise, his own advice to the SD&G's elementary school teachers that they should go on strike if they didn't like the way present contract negotiations are going is hardly serving the best interests of the ratepayers of Williamsburg, Morrisburg or the rest of SD&G. It is a trustee's job to keep the schools open and to provide quality education at reasonable cost, not to advise board employees to close schools through strikes. - **robin morris** -



Anniversary glasses go on sale

To mark the 30th anniversary of the Winchester District Memorial Hospital, members of the hospital auxiliary will be selling commemorative wine glasses. The glasses have a silver rim with WDMH printed on one side and 1948-1978, also in silver on the other. The glasses are on sale now and can be purchased in the hospital on certain days and at the preview gift shop bazaar in the hospital lobby Dec. 8-9. The glasses sell for $2 each or four for $6, including tax. Clinking glasses to get the sale underway are WDMH public relations officer Mrs. Kay Hearns, Chesterville, left, president Mrs. Louise Sloan, Morrisburg, and vice-president Mrs. Corrine Holtby, Winchester. - staff photo -

Acclaimed Reeve

Whitteker reviews term

WILLIAMSBURG (Staff) - Johnny Whitteker took aim at some of his favorite targets at a township all candidates meeting here Friday night as he reviewed his past two years as reeve of Williamsburg.

Mr. Whitteker, acclaimed to another term as reeve. levelled criticism at the provincial government for its handling of road appropriations in rural municipalities, at Counties Council for its decision to hire a full time planner for SD&G and at the local board of health for its policy requiring four feet of fill to cover septic tanks in rural areas.

The reeve said he had gained a seat on the board of health to try and have the local authority loosen its strict requirements and had managed to have the amount of fill reduced by one foot.

Mr. Whitteker said the reduced requirement shows the board of health is using "more common sense" but he said he is still not satisfied and will continue fighting to have regulation reduced for homes in rural areas.

The reeve also criticized the counties' government for its decision to hire a planner - something he fought from the beginning - and he likened the decision to buying a harvester and several wagons just to fill one silo.

The $75,000 the counties will be spending on planner, his office and clerical assistance is an extravagant expenditure when the average SD&G municipality spends only $400 a year on planning consultants, he said.

With the hiring of a planner, tax money will be used to "subsidize subdividers" who should be hiring their own consultants, the reeve said.

Queen's Park are in for its ritual criticism for the way in which it hands out grants for township road programs.

Mr. Whitteker said the province is not providing enough money to allow township to run their road programs as they see fit and he criticized the manner in which grants are handed out.

Grants should be based on the number of miles of road in a township, where it is situated and what its assessment is and the province should match the municipalities dollar for dollar, rather than setting a certain amount as the municipality's limit, Mr. Whitteker said.

"If we've got our 50 cents on the dollar then they should have theirs and we should have the say on where we spend our money."

The reeve said the township did not receive enough money from the province this year and is having to provide full funding for some of its road expenditures.

Mr. Whitteker said the system of supplementary road grants should be done away with so townships will no longer "have to go begging" to Toronto for enough money to finish road programs.

He also urged the province to adopt a winter works program similar to that operated by the federal government, saying the program would really be just a transfer of funds, giving jobs to the unemployed, and would help lower township taxes by giving municipalities more mapower for roadside programs and snowplowing.

PERSONALS

Mrs. E. Earle Eaton motored to Boston on Friday and is spending two weeks there visiting friends.

Helen Rupert hosts Sept. meeting

DIXON (Special) - The Sept. 13 WI meeting was held at the home of Mrs. Helen Rupert, RR3 Ingleside.

The meeting was called to order by the president, Mrs. Joan Eamer.

The roll call "Name an improvement benefit for those who followed" was answered by nine members and six visitors. Mrs. June Prieur and Mrs. Myrle Dame will lead the senior training school "Spotlight on Bread".

Plans to attend the Comonwealth Coffee Party in Avonmore and three articles for display will be taken.

We were pleased to have as a guest speaker, Mrs. John Schultz, Federated Representative of the Women Institute, who spoke on "Family Unity". Mrs. Helen Rupert presented Mrs. Schultz a gift of a china plate for the informative talk. Mrs. Joan Eamer read a poem, "Proud to be a Canadian". The door prize was won by Mrs. Vera Armstrong.

The Oct. 13 meeting was in the form of a potluck supper. Mrs. Ruth Alguire introduced the guest speaker, Art Marvin, from the Ministry of Natural Resources, who spoke on reforestation and gave a slide presentation. It is hard to realize the millions of trees each year that are planted, which helps prevent soil erosion and unpopulated areas produce a profitable crop he said. Mrs. Barbara LeBlanc thanked Mr. Marvin for coming.

The Dixon's Women's Institute presented The Arthritis Society with $34 proceeds of euchre party held Oct. 2. The next euchre party will be Mon., Nov. 6, at 8pm at Northfield Hall.

Euchre winners

FINCH (Staff) - Gary Ouderkirk and Sam Gilbert were the big winners at the euchre and cribbage sports night held at the Heather Branch 357, Finch, Friday.

Gary was tops in euchre and Sam was the victor in cribbage. Everett Bomhower was the runner-up in both events.

Make a bee-line
To $ave Dollar$
LINDALE
PURE COUNTRY HONEY
FRESH BUCKWHEAT HONEY NOW AVAILABLE
COMB & WHITE HONEY
SEE US FOR YOUR BULK HONEY REQUIRMENTS
LINDALE APIARIES — RR 1, CHESTERVILLE
OSWALD & DEBORAH LINTON: PROPS.

KVERNELAND
for plows.
Big plow.
Big performance.
Big value.
PLOW PARTS IN STOCK
Robertson Equipment
3058 Pitt St.
Cornwall • 932-2841

ROYAL CANADIAN LEGION
Heather Br. 357, Finch, Ont.
REMEMBRANCE DAY
Sat., Nov. 11
Anyone wishing to take part in the wreath laying ceremony should meet
at 10:30am
BERWICK COMMUNITY CENTRE
(Service Will Take Place At 10:58am)
Or You May Meet At
AVONMORE COMMUNITY HALL
(Service Will Take Place At 1:45pm)
The Avonmore Service will be followed by a Turkey Supper and Social Evening, Avonmore Community Centre.
7:00PM
(All Veterans, Members & Guest Welcome
Tickets Available From Most Members
or
At Heather Branch 357
10-2

NOTICE
The Fred S.
COONS INSURANCE
Agency Ltd.
OWNED BY THE LATE FRED S. COONS
WILL CONTINUE TO OPERATE FROM ITS
QUEEN ST., CHESTERVILLE LOCATION

USED TRACTORS
YEAR END CLEARANCE OF ALL USED TRACTORS & PLOWS

MF 1105, 400 Hours	$18,500
MF 50 DIESEL	$3,500
MF 202 GAS & LOADER	$2,500
MASSEY HARRIS 30 GAS	$700
COCKSHUTT 1450 DIESEL	$4,500
COCKSHUTT 540 GAS	$1,200
COCKSHUTT 411R DIESEL	$1,600
1 HC 275 DIESEL	$2,000
1 HC W1 GAS	$750
FORD 8N	$850
JOHN DEERE 2120	$5,500

SEVERAL USED 2 - 3 AND 4 FURROW PLOUGHS, 3-POINT HITCH
5-FURROW SEMI-MOUNT PLOUGHS
SPECIAL GREASE GUNS $5.95 GREASE, CASE OF 10 TUBES $6.00
Massey Ferguson MF
OIL FILTERS 10% OFF regular price
SHORT Farm Equipment Ltd.
RR 2, Chesterville, Ontario K0C 1H0 — (613) 448-2375
(Hwy. 43 and Co. Rd. 8)

S & S UPHOLSTERING
FREE ESTIMATES
ALL TYPES OF FURNITURE
FREE PICK-UP AND DELIVERY
CALL
933-4696
OR
932-4592

ARE YOU A STAMP COLLECTOR?
Visit Our Booth
At
Ingleside Home & Trade Fair
This Weekend!!!
Friday, Nov. 3
7 to 10pm
Sat., Nov. 4
1 to 10pm
at
POLLOCK'S PLACE
Dickenson Dr., Ingleside
STAMPS! STAMPS!
Foreign Sets & Singles
Canadian & U.S.
Kiloware Mixtures
World & Country Packets
Topical Packets
SEE YOU AT THE FAIR!
ANSELL STAMP CO.
9-1

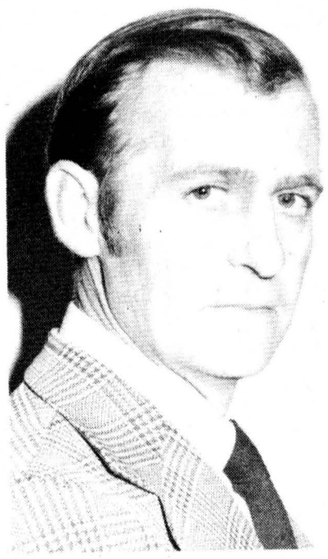

Hi!
I'm Peter VanMoorsel,
I'm your candidate for Separate School Trustee in West Stormont and Dundas Counties
- Married and father of 4 children
- Owner of 250 acre dairy farm situated in Williamsburg
- Served as Trustee from 1964-1969 on the first Morrisburg-Williamsburg Catholic School Board
- Past President of Catholic Parent Teachers' Association
- Past member of Parish Council
- Active member of the Association of Catholic Parents for Stormont, Dundas & Glengarry
YOUR VOTE FOR ME WILL ENSURE STRONG REPRESENTATION ON ALL ISSUES THAT CONCERN CATHOLIC RATEPAYERS.
THANK YOU FOR YOUR SUPPORT
Sponsored by the Committee to Elect Peter VanMoorsel

Chez Therese
anniversary
sale
$5. RACK • $7. RACK • $10. RACK • $15. RACK • 1/2 PRICE RACK
SALE STARTS ON: THURSDAY NOV. 2 9AM
RACKS CONSIST OF: DRESSES • BLOUSES SWEATERS • SKIRTS • LONG DRESSES SLACKS • PANT SUITS
SELECTION IS UNBELIEVABLE
15% OFF WINTER COATS
CHEZ THERESE
MOOSE CREEK
PHONE: 538-2333
STORE HOURS: Mon., Tues. — 9am-6pm
WEDNESDAY — Closed all Day
Thurs., Fri. — 9am-9pm
Sat. — 9am-5pm

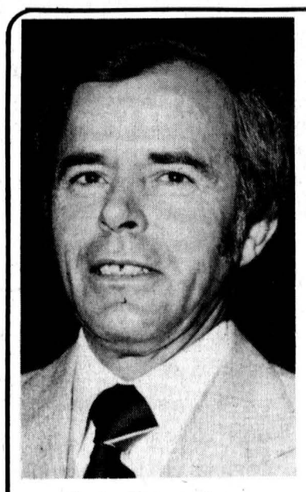

Gaston Patenaude

Advance polls Saturday

Three Russell Twp. council seats up for grabs

EMBRUN (Staff) - Russell Township residents will have fewer decisions to make when they go to the polls Nov. 13.

Reeve Gaston Patenaude and deputy-reeve Albert Bourdeau have each been acclaimed to another two-year term of office but incumbent councillors Leo Martin, Baird McNeill and Leo Provost are running into some opposition.

Newcomer to the municipal political ring is Maxwell Mayling of Russell and Adelard Millaire is back for the seventh time contesting one of the three council seats.

In the education field, trustee Jean-Roch Brisson was acclaimed to his second term on the Prescott-Russell Separate School Board.

For the public school trusteeship representing Russell and Cambridge townships and Casselman village, incumbent George Young is being challenged by Leo Walter.

The secondary school trustee race has incumbent Pierre Pelletier being opposed by Gaston Chevrier and Bernard Boulerice.

The advance poll will be held from 9am-8pm this coming Sat., Nov. 4 in the municipal hall in Embrun.



Albert Bourdeau

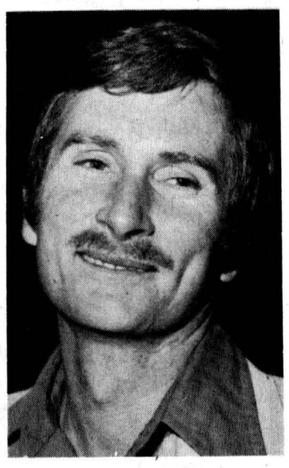

Jean-Roch Brisson

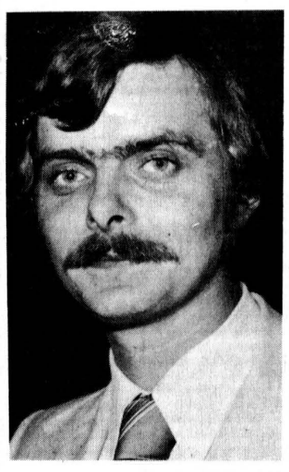

Leo Walter

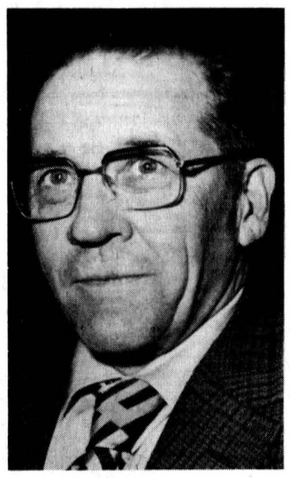

George Young

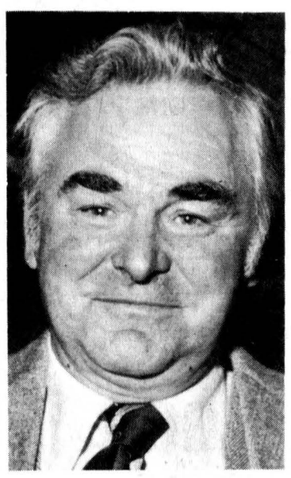

Leo Marion

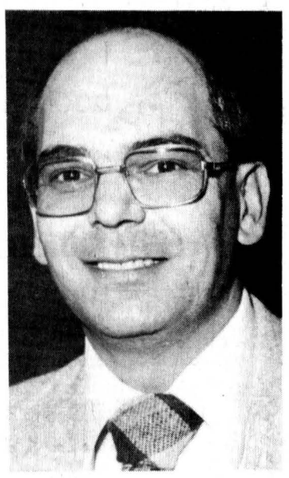

Maxwell Mayling

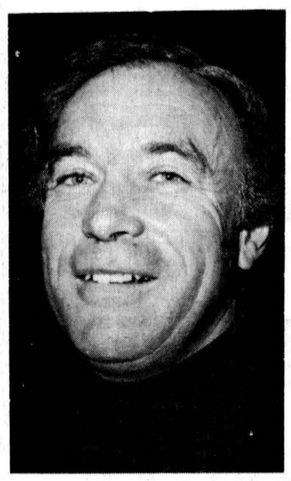

Baird McNeill

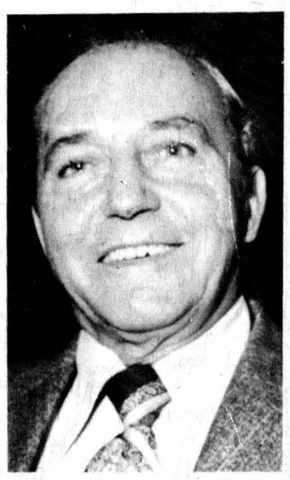

Leo Provost

Who's running where

Chesterville — Reeve - James Brannen (incumbent) and Mac LaSalle; Councillors (4) - Barney M Bedard, W. James Cook, Mike Dean, Martin P. Derks, Peter DeRooy, Al M. Kennedy, Erik Thompson, Bert VanKessel (incumbent), Carl Ward.

Finch Village (council acclaimed) — Reeve - Lynden Hough (incumbent); Councillors (4) - Barry Brownlee, Gordon McIntyre, Dalton Ouderkirk, D.C. Vollrath, (all incumbents); Hydro Commissioners - Hilliard Shaver, Tom Sullivan (incumbents).

Finch Township — Reeve - Charles E. Johnstone and Johnson Ouderkirk (incunmbent); Deputy Reeve - Ralph MacKenize (incumbent) and Hank Zwirek; Councillors (3) - Floyd Dingwall, Armand Gibeault, Wilhelmus Mesman, Don Shane (incumbent).

Morrisburg — Reeve - William D. Dillabough (acclaimed incumbent); Deputy Reeve - Carleton F. McInnis (acclaimed incumbent); Councillors (3) - A.C. Belanger, (incumbent), Cameron H. Martel, J.E. Rosenquist, (incumbent), Harland Veinotte (incumbent). Hydro Commissioners (2) - John A. Allison (incumbent), Bill Barclay, Ronald Pilkington (incumbent), W.J. Steinberg.

Osnabruck Township — Reeve - Stewart Hart, John Macdonald, Edwin Waldroff (incumbent); Deputy Reeve - Garnet Ezard, Ian Mavor, Clayton "Oscar" Ouderkirk, Gordon Ross, (incumbent), Richard Waldroff. Councillors (3) - Frances Bird, Fraser Cross, Leigh Flegg, George Hehir (incumbent), William Rutley, Walter Telewiak, Ross Walker.

Roxborough Township — Reeve - George Crites (incumbent) and Donald Cumming; Deputy Reeve - Garnet "Hank" Robertson (acclaimed incumbent); Councillors (3) - Ray Alguire, Bill McMillan, Gilles Sabourin (all acclaimed incumbents).

Williamsburg Township — Reeve J.C. Whitteker (acclaimed incumbent); Deputy Reeve - Glen Cunningham (incumbent), Robert Gillard; Councillors - Dwight Crowder (incumbent), Graham Hess, Donald Kyle (incumbent) and Gordon McNairn.

Winchester — (All acclaimed) — Reeve - Larry Gray (incumbent); Deputy Reeve - Robert Carkner; Councillors (3) - Orlond Bell, Keith Markett, and Mel Vice (incumbent).

Winchester Township — Reeve - Gerald Holmes and Cecil MacNabb

Deputy-Reeve

James H. Sullivan (Acclaimed); Councillors (3) - Allan Clement, Claude Cousineau, Albert St. Pierre (incumbent), Kenneth Stewart and Harry Zeron; Winchester Springs trustees (3) - Emile Beaudette, Irwin Holmes and Brian O'Connor (all acclaimed incumbents).

SD&G Board of Education — Finch-Osnabruck - Lloyd Markell (acclaimed incumbent); Morrisburg-Williamsburg - Lorne Thompson (acclaimed incumbent); Roxborough-Cornwall - Michael Bennett and Vincent Refsahl-Jensen; Separate School Trustees (2) on Public Board - Lucien Chenier and Gerald Desjarins (both acclaimed incumbents).

SD&G Separate School Board — Trustee for Dundas and West Stormont - Alphonse Lafrance (incumbent) and Peter VanMoorsel.

WANTED
USED RIFLES & SHOTGUNS
WE BUY
SELL • TRADE
L & M GUNS
1 mile South of St. Andrew's on Highway 138
932-5583 26tf

AUTHORIZED RETAILER FOR SEIKO, ASBEC & TIMEX WATCHES
KAVOUKIAN
WATCHMAKERS • 443-3344 • JEWELLERS
375 NOTRE DAME ST.
EMBRUN

GRAHAM HESS FOR COUNCILLOR
FOR
• EXPERIENCE
• INTEGRITY
• ABILITY



IN WILLIAMSBURG TWP.
— VOTE —
HESS, Graham

VICE & CRAIG
Funeral Homes Inc.
METCALFE
821-2120
WINCHESTER
774-2120
CHESTERVILLE
448-2120

DON ACRES ELECTRIC
• RESIDENTIAL
• COMMERCIAL
• ELECTRIC HEAT
• FREE ESTIMATES
• GUARANTEED
RR1 — FINCH
448-2501

MORTGAGES
Up to 95 percent. Rates from 11¼ percent. First, Seconds, Residential, Commercial, Refinancing. Existing Mortgages Bought and Sold. Bad Credit Accepted if enough Security.
Call Collect
PRIMOR EQUITIES LIMITED
99 King Street East, Gananoque, Ontario
613-382-4759

To The Electors Of Osnabruck Township

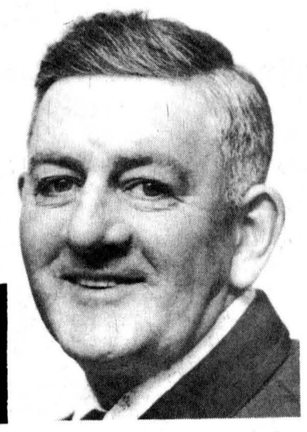

STEWART HART

ALWAYS PUTTING THE RATEPAYERS INTEREST FIRST, ASKING FOR YOUR SUPPORT ON

NOV. 13

At this time I would like to thank the people who signed my nomination papers enabling me to run for the office of reeve.

After much thought and consideration I have decided to seek election as reeve at the request of many ratepayers.

I have been interested in township business for many years. There are many things I would like to see implemented in the future both at township and at county levels.

We need more industries in Ingleside and the surrounding area. As the population grows in the township so does the need for more jobs.

There is also a need for paving of our rural roads and new sidewalks in our villages.

As well, I would like to see better weed control along our road sides.

I am quite aware that all these things cost money and I realize they can not all be accomplished overnight.

There has been some talk of new offices for the clerk and road superintendent. I realize these are needed. However, along with many other projects on the order paper, I would like to sit down with council and discuss it thoroughly before making any promises.

My main aim is to keep our mill rate steady.

Something we can live with, without undue suffering, is obtaining as many grants as possible. These would be applied to both municipal and recreation purposes.

At the county level I would work very hard to get construction started on county road II. This road is long overdue for repair.

I feel I have the experience that is needed having spent six years on council. I was deputy-reeve for two years in 1975-76.

BOGART MOTOR SALES LIMITED
26th. anniversary sale
CHESTERVILLE
448-2488
WE ARE PLANNING TO EXPAND
IN ORDER TO GIVE YOU EVEN BETTER SERVICE!
We can offer you a GREAT PRICE on ANY MODEL of car you choose!



CHECK THE DEMONSTRATORS ON OUR LOT FOR GREAT VALUE & SAVINGS
Need A Truck?
GIVE US A CALL
WE CAN SAVE MONEY
WHEN YOU DEAL
CALL TODAY!
26 YEARS AT THE SAME LOCATION

Winter time to Change Oil



Bring your car in . . . we'll change the oil and the tires . . . make sure everything's all set for cold weather.

TEXACO

C. & M Texaco
CHESTERVILLE
448-2388

Snowtires COME TO GRIPS WITH WINTER



Come. Let us help you choose the tires that will give you the best protection.

GOODYEAR • DAYTONS • MICHELIN • B.F. GOODRICH

REPAIRS ON ALL MAKES OF TIRES

24 Hour Towing Service

MOREWOOD
SHELL SERVICE
MOREWOOD
448-2635

SERVICE IS



INCREASINGLY IMPORTANT!

With today's high cost of everything it's important to keep your car in top shape.

Our mechanics are expert trouble-shooters. They'll find the problem and fix it quickly!

Low Cost!

LANNIN'S GARAGE
CHESTERVILLE
448-2361

Esso

BE WINTER-WISE
WINTERIZE YOUR CAR NOW



Ours, are the most efficient mechanics in town! Tune ups, complete brake overhauls and rebuilt engines are just some of our specialties!

Trust our years of experience.

Since 1941 Steinberg MOTOR SALES LIMITED

We Service What We Sell

Dodge CHRYSLER Dodge Trucks SALES/SERVICE

WILLIAMSBURG
Tel. 535-2052

TEMPERATURE IS FALLING!

BRING YOUR CAR TO THE PEOPLE YOU CAN TRUST.

THEY'LL MAKE SURE YOU'RE READY FOR WINTER!



YOUR CAR NOW

DON'T TAKE A CHANCE ON OVERHEATING THIS WINTER!

GET YOUR RADIATOR SERVICED BEFORE THE SNOW FLIES.

DOMESTIC OR COMMERCIAL VEHICLES.

ALL WORK DONE ON OUR PREMISES.

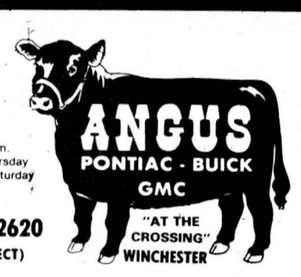

OPEN
9 a.m. to 9 p.m.
Monday thru Thursday
9 - 5 Friday and Saturday

Tel. 774-2620
(CALL COLLECT)

Trust Your Car to Us



Our expert mechanics know their stuff. From wheel alignment to grease jobs to tune-ups your car is in best hands here.

GOLDEN EAGLE

B.R. SHAVER
NEWINGTON
346-5900



A Word to the Winter-Wise

Is your car set to go in snow? Be sure before the cold weather strikes. Bring it to us for a complete Winter tune-up soon!

THIBERT AUTO REPAIR
CRYSLER
987-2174

TEMPERATURE FALLING!

Winterize

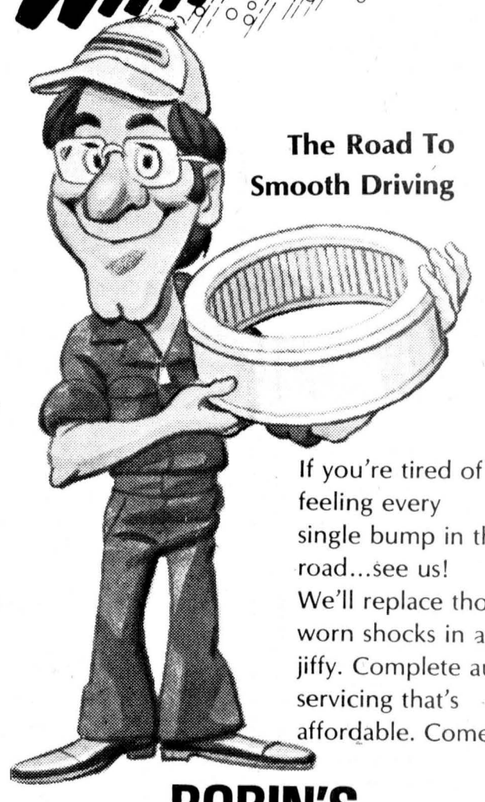

The Road To Smooth Driving

If you're tired of feeling every single bump in the road...see us! We'll replace those worn shocks in a jiffy. Complete auto servicing that's affordable. Come!

ROBIN'S SERVICE CENTRE
CHESTERVILLE
448-2072



We have only top notch mechanics, who give prompt car servicing that's fully guaranteed. Bring your car in for a thorough check. Reasonable rates too!

Winterize Your Car!

Auto Repairs

SUNOCO

OPEN
MONDAY TO FRIDAY
TIL 9PM

D & D PERFORMANCE
MAIN STREET NORTH
CHESTERVILLE • 448-3502
Ask For Rolly or Eddie

THE CHESTERVILLE
RECORD
SPORTS
PAGE 17, WED., NOVEMBER 1, 1978

Morrisburg Lions in familiar position

(Staff) - Morrisburg Lions are back in their familiar position of the past few years - atop the ODJBHL St. Lawrence division standings.

Winchester Hawks dropped the Lions 5-4 in the opener last weekend but the Lions rallied for two straight wins on the weekend to climb atop the division standings.

Winchester managed only a come from behind tie, 5-5 with Prescott Friday and a 6-4 defeat to Cardinal the following night. Morrisburg got by Metcalfe 7-2 Friday and Cardinal 6-4 Sunday in penalty filled games.

Jeff Cassell and Scott Coren each scored twice for the Lions as they led 1-0 and 4-1 at the period breaks against the Metcalfe Jets. Cassell also had two assists as David Myers, Jim Whelan and Chris Greer got other goals.

Barry Hicks and Frank Testa scored for Metcalfe.

Officials called 116 minutes in penalties with Morrisburg taking 21 minors, a major and two game misconducts. Metcalfe received 12 minors, a major and two game misconducts.

Sunday afternoon, referees called 101 minutes in penalties as the Lions beat Cardinal 6-3.

Leo Lafortune scored twice for the winners as singles went to Kevin Mackler, Mark Beaupre, Cassell and Whelan. Randy Stitt had two and Bill Kenney one for the Broncos.

Cardinal received nine minors, two majors, and two game misconducts as the Lions were handed 19 minors and a game misconduct.

Winchester's games were less busy when it came to going to the penalty box.

In their home opener, Hawks had problems beating a stingy Jon Elliott of Prescott as the teams played to a 5-5 draw.

Winchester outshot the Saints 49-17 and trailed 2-1 and 4-1 at the period intervals.

In fact, it didn't look good for the Hawks as Marty Little narrowed the score to 5-4 with 3:13 left in the game and Brad Sullivan notched the equalizer with 1:19 showing on the clock.

Dave Sullivan, Terry Cross and Glen Mackler got the other Winchester goals as Mike Marringer scored twice for the Saints. They got singles from Jeff Modler, Don Doherty and Earl McCarroll.

Winchester's Dave Sullivan was suspended for three games after receiving a match penalty for spearing. The Hawks also picked up five of the game's 16 minors.

Saturday night, Cardinal rolled up 3-1 and 4-1 period leads and scored in an empty net to down the Hawks.

Brad Sullivan had a hat trick for the losers and Al McLean scored once.

Cardinal got two goal efforts from Gary Moore and Dave Barry as Randy Stitt and Mike Sorrell each scored once.

Winchester had 11 minors and two majors as Cardinal had 15 minors and a major.

ODJBHL Standings

	GP	W	L	T	F	A	PTS
Morrisburg		3	2	1	0	17	10	4
Winchester		3	1	1	1	14	15	3
Cardinal		2	1	1	0	9	10	2
Metcalfe		2	1	2	0	7	10	2
Prescott		2	0	1	1	8	10	1

DuVall outlines coming programs

OSNABRUCK CENTRE (Special) - An Ambitious recreation program has been scheduled for Osnabruck Township residents in November and December. Cross country skiing highlights the program which also includes ladies' fitness and children's judo.

All classes will be held at Newington Public School. These include:

Children's Judo

Boys and girls 9-13 are welcome to attend Saturday morning classes from 10-12am at $10 each from Nov. 4 to Dec. 23.

Ladies' Fitness

For one solid month women are invited to participate in organised games and exercises from Nov. 7 to Dec. 7. Every Tuesday and Thursday from 7:30 to 9pm. Cost is $8 per lady or $10 for 2 or more in a family.

Cross Country Skiing

This outdoor sport will also be conducted in Ingleside. An extensive clinic in Ingleside will kickoff the program Nov. 16 which will include films and instruction on care of equipment. Gear is not included but arrangements can be made to rent it inexpensively.

Cost is $10 per person, $14 for two persons, and $20 for a family.

For more information call recreation director Joe DuVall at 537-2351. Registration money can be forwarded to Box 340, Ingleside.

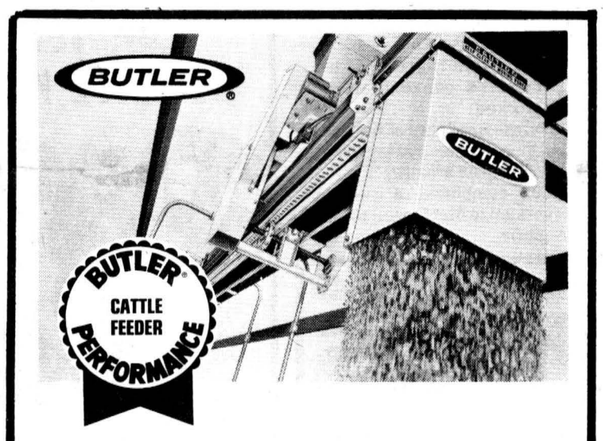

BELTS OUT THE FEED

Butler Volume-Belt® cattle feeder—the Quiet One—belts feed out fast without feed separation, for in-barn or outdoor feeding. Downspouts direct feed to stanchioned cows facing in or facing out.

PHONE
448-2185

We also install barn cleaners, stackers, and manure-handling systems.

BUTLER BYERS
FARM EQUIPMENT
CHESTERVILLE, ONT., PHONE
After Hours 613-448-2182

T800
"has cobbed up very well"
— Denis Naud, Valleyfield.

T800 is the amazing, all-new, single-cross corn hybrid specially developed by Trojan for the cooler Canadian conditions.

Available in very limited quantities this year, T800 can only be seen in Trojan Special Test plots in the 2500-2700 CHU maturity areas.

"T800 is not a tall plant and it's handling high population very well," said Mr. Naud.

Speaking of another plot near Oshawa, James Dickison said, "The standability of T800 seems to be as good as the later Trojan hybrids — and I've always found they have excellent standability.

"I'm looking forward to seeing the results this harvest," he said.

TROJAN
Pfizer

Check this newpaper for the results when Trojan's special Test plots are harvested in this area. The plots are on the farm of Noble Villeneuve, Maxville.

North Dundas halls buzzing

By Ron Porteous and Steve Grubb

This year's Reach For The Top team returned from Cornwall Thurs., Oct. 19 after a successful stay.

First, our team won the preliminary round game against the host team from General Vanier Secondary School in a close contest which went right down to the wire. North Dundas triumphed 225 to 205.

Our team returned the next day for the taping sessions. First, they played the team representing Tagwi Secondary School in Avonmore. North Dundas won this exciting game 300-245.

This launched our team into the afternoon game against a strong foursome from Vankleek Hill. Unfortunately, North Dundas did not come out on top as Vankleek Hill took control of the circuit and won handily 350-90.

After making it to the Seaway Valley semi-finals, our team of Lance Corey, Steve Grubb, Ron Porteous, and Bruce Beattie along with Garth Steele as spare and Carl Ward as the coach are to be congratulated.

While in Cornwall, the team from Tagwi challenged our Reach team to a re-match, this time using school equipment and held at North Dundas.

The game against Tagwi will be televised on CBOT-TV (channel four), Sat., Nov., 25. The nest game against Vankleek Hill, can be seen on the same channel Sat., Dec. 23.

North Dundas' girls' basketball teams were on the road again, this time in Seaway High School. Our senior girls won 34-28, while our junior girls lost 32-28 in overtime.

Then, they travelled to Cornwall where both our Senior and Junior teams fell to defeat at the hands of St. Lawrence High School, 44-24 and 23-22, respectively.

The school has been busy this week, mostly in anticipation of the big student-teacher showdown in flag football. Teams composed of both males and females were to face each other on the football field at 2:40 last Thursday. Things did not go according to plans.

Thursday had been designated as School Colour Day. Students were urged to wear navy blue and white to show their spirit. The game itself was to be kicked off by a pep-rally at 2:20 with all the sutdents out to cheer the StarDusters to a victory over the Faculty Fumblers.

Spirits were high but Mother Nature would not co-operate. Due to the amount of rain on Thursday, the game had to be postponed until a later date.

On Friday, North Dundas' girls' basketball teams travelled to CCVS in Cornwall. They put out great efforts but both the juniors and the seniors lost. The juniors lost 32-22 while the seniors lost 28-24.

There was a cross country meet at Ingleside last Tuesday. Our Midget boys' team composed of Brian Young, Bill Bakker, Todd Taylor and Kevin Roberge placed third and the Junior girls' team made up of Dawn Williams, Wendy Vanderlaan, Sue Curran and Andrea Beeching placed first. Pat Hornsby, running Junior finished second and Dawn Williams finished fourth.

This year our annual chocolate bar drive is expected to occur on the weekend of November 11th and the following school week. As always your support is the key to our school's success and we hope that this year's drive is greeted well.

The next school dance is approaching. This time it is to be a Disco and will be held Fri., Nov. 24. It is not known yet who will be playing.

The first Band Concert of the year will be held in the school gymnasium at 8pm Wed., Nov. 8. This concert will feature the Junior and Senior Bands plus a Guitar Ensemble. We hope that many will turn out for what should be a very entertaining night.

As winter approaches, changes occur. For the first two months of the year, late buses have been running three nights a week. This changed as of the start of November. Late buses are now running on two nights a week, as they have in the past. Until further notice, the buses will run on Wednesday and Thursday night.

This year's Junior Achievement Night will be held Fri., Nov. 3. The students who last year were in levels one, two or three received armbars for honors, band, fine arts and service.



Crysler minor athletes honored

Ottawa Rough Rider quarterback Condredge Holloway was the special guest at Monday's fifth annual Crysler Minor Sports Awards banquet which attracted almost 250 persons. Hockey, softball and broomball participants were honored for their effort during the past season. Special team awards went to bantam girls' broomball and in hockey, peewees, bantam and midget. Holloway, centre, is flanked by a representative of each of those four winning teams, Sylvain Lafleche, left, Joanne Patenaude, Michel Lebrun and Paul Provost. - staff photo -

INGLESIDE AND DISTRICT
HOME & TRADE
FAIR
POLLOCK'S PLACE
Dickinson Dr., Ingleside
NOVEMBER 3 & 4

FRIDAY, NOVEMBER 3
7PM-10PM
Official Opening — M.P. Ed. Lumley; Edwin Waldroff and Council
Organ Music • Prizes and Exhibits
REFRESHMENTS

SATURDAY, NOVEMBER 4
1PM-10PM
Cartoon characters for the kids!
Organ Music • Special Features • Prizes and Exhibits

SPONSORED BY THE FOLLOWING COMMUNITY MINDED BUSINESSES

INGLESIDE RECREATION	POLLOCK'S PLACE	CATHY'S GIFT BOUTIQUE	DAVID BEGG ORGANS	
ANN'S JEANS AN' THINGS	G & R SPORTS	LUNENBURG CONTRACTORS	TREASURE ISLAND INN	MUTUAL LIFE
RAINBOW POTTERY	INGLESIDE CERAMICS	REYNEN REAL ESTATE	WARNER INSURANCE	CAMEO INSTRUCTORS
SAM'S BODY SHOP	INGLESIDE PRINTERS	ANSELL'S STAMPS	CRAFTY CORNERS	LINDALE APIARIES

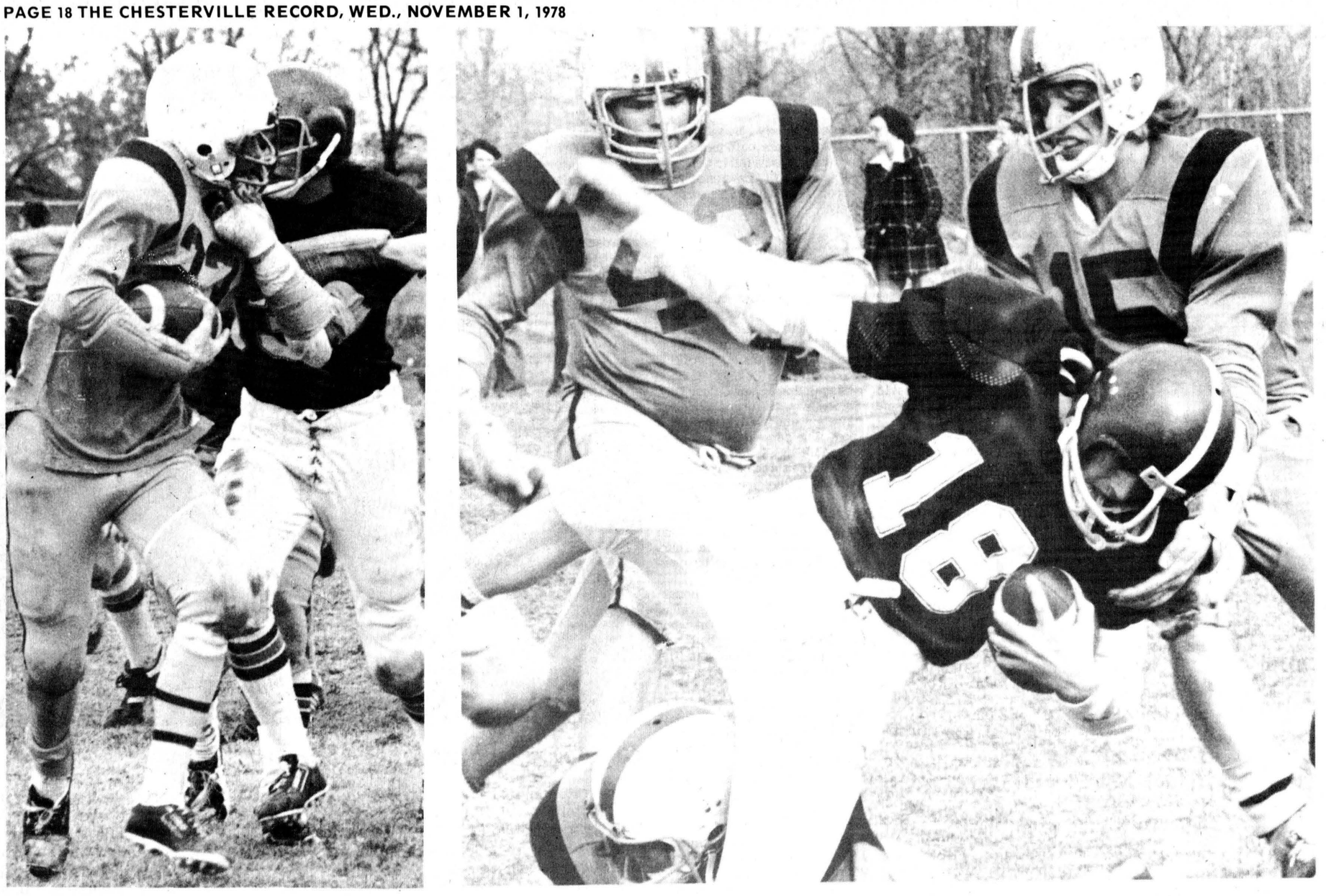

Tagwi Warriors Friday rocked the Osgoode District High School Panthers of Metcalfe 27-7 in exhibition football play at Avonmore. On the left, Tagwi running back Kevin Mason is disturbed slightly in his drive for the goal area. On the right, Roy Bladc (18) gets a rough ride with an unidentified Tagwi tackler on the ground and Andrew Mesman (15) moving in to finish the play.

- staff photo -

27-7 exhibition victory over Osgoode

Tagwi Warriors' rookies impressive

AVONMORE (Staff) - Don Bond is having second doubts about calling a halt to his secondary school football coaching career.

Prior to the SD&G regular season opening game, Bond was saying this would be his last hurrah but he was talking from the other side of the table here Friday after his Tagwi Warriors easily disposed of the Osgoode District High School Panthers of Metcalfe, 27-7 in exhibition play.

Coaching secondary school football at Maxville and now Tagwi since 1963, Bond had never missed the playoffs until this year and there is a possibility his team may finish last with a winless record. "I don't know if I can quit after such a season" he commented.

Tagwi dressed only 27 of its 42-member team with Wayne MacDonell and Kevin Lefebvre the only regulars starting. The balance of the regular players were either on the sidelines in civies or in Prescott with the school's senior boys' soccer side, competing for the EOSSA championship.

Tagwi's non-regulars impressed coach Bond so much many of them will knock helmets with the Glengarry Gaels in the final regular league game at Alexandria Friday. Bond said "we'll use those guys, they deserve it".

The exhibition victory was like getting a penicillin shot for the Warriors. They went onto the contest with five straight defeats in the regular campaign and they came away with a new life and enthusiasm for the Glengarry contest.

Inexperience has hurt the Warriors in almost every position this year and the Tagwi coaching staff is optimistic for next season. They lost 35 players from last year and they should only be minus eight regulars when they line up next year.

Tagwi's second and third stringers will be hard to keep down at practice this week and Bond is well aware of the fact. He hopes they can instill some spark in the veterans because Bond wants a win over Glengarry to escape the winless ranks and the league cellar.

Warriors came out with the basic play book and Ronnie Besner going the distance at the signal calling slot.

Running back Wayne MacDonell showed indications of stardom in his brother Alan's footsteps by going around the left end for a 19 yard major the first time Tagwi got the ball. Gord MacDonell kicked the convert.

Tagwi's defence held tight and Osgoode finally broke through for a point in the second period when Tom Varley was downed in the endzone after catching a Lloyd McMahon punt from the 26. That scoring effort was set up by a Tagwi fumble.

Warrior kickoff specialist Andy Blair backed the Panthers up to open the second half as they started from their two. However, they moved out of danger.

Tagwi caught fire in the final quarter with Besner sending Kevin Mason around the right end for a 19 yard gain to the two before letting him go up the middle for the major. The convert was foiled by a high snap and left the score at 13-1.

Osgoode got right back in the game when they gained control of the ball. The Tagwi defence held tight and forced a third down punt but the Panthers faked as Bruce Cherry found Steven Cherry open for a 43 yard gain. On the next play, the Cherry boys clicked again for the major.

Panters attempted a short kickoff to regain possession of the ball but Steve Thompson smothered the ball for Tagwi.

On the first play from scrimmage, Steve McGregor broke a pro pass from Besner for 70 yards to give Tagwi a 19-7 lead. MacDonell's convert attempt was blocked.

On the final play of the game, MacDonell found Varley free in the endzone on a halfback option. Besner completed a two-point conversion to MacDonell to finish the game.

Gridiron race down to wire

CORNWALL (Staff) - SD&G Secondary School Football League regular schedule will go down to the final week to decide the final order of the standings.

General Vanier Vikings closed out the season in an unbeaten fashion with a 20-1 win over Glengarry Friday and the CCVS Golden Raiders came from behind to tie St. Lawrence Saints 22-22 to create a traffic jam for the second playoff position.

The Golden Raiders and Saints will lock horns again this Friday. CCVS needs only a tie to secure second place while the Saints require a win to pull even in the standings and claim second by virtue of the better record.

The final position will also be decided this Firday when the winlesss Tagwi Warriors travel to Alexandria to play the Glengarry Gaels.

Glengarry provided little opposition for the powerful General Vanier squad as the Mike Collins, Gerry Banville, and John Parisien scored majors as Luigi Caparelli kicked two converts.

Gaels got their lone point in the second period when they downed Banville in the endzone after an unsuccessful Andre Chenier field goal attempt.

Across the city at St. Lawrence, Saints carried a 21-1 lead into the fourth quarter but had to rely on a single on the final Vikings rolled up a 20-1 halftime lead.

play of the game to earn the tie and continued life for a playoff position.

Jim MacDonald, Al Atkinson and Greg Fyfe got the CCVS touchdowns as Rob Robson had one conversion and Don Baker had a two-point pass conversion.

St. Lawrence got majors from Marc Proulx, Chris Nichols and Gerry Brown. Proulx also had three converts and the tying single.

Football standings

SD&G Football League

	GP	W	L	T	F	A	PTS
Gen. Vanier		6	6	0	0	134	40	12
CCVS		5	3	1	1	58	52	7
St. Lawrence		5	2	2	1	110	73	5
Glengarry		5	1	4	0	49	82	2
Tagwi		5	0	5	0	28	131	0

Upcoming Games

Fri., Nov. 3
Tagwi at Glengarry
St. Lawrence at CCVS
General Vanier bye

J.M. SEGUIN
BLDG. SUPPLY SPECIALTIES
• WINDOWS & DOORS
• KITCHEN CABINETS
• INTERIOR TRIM
629 NOTRE DAME
EMBRUN • 443-3508

A CLEAN CHIMNEY
Means Energy Savings for You
REMEMBER A DIRTY CHIMNEY IS A FIRE HAZARD — WHY WAIT GIVE US A CALL NOW.....
448-2217
Harold Armstrong

WE HAVE IMPROVED OUR SERVICE
NEW BODY STRAIGHTENING EQUIPMENT
WHEEL ALIGNMENT EQUIPMENT
FRAME STRAIGHTENING EQUIPMENT
MIKE'S AUTO BODY
448-3325
14 MAIN ST
Chesterville, Ont.
YOU NEED IT DONE, WE CAN DO IT

IF WE CAN'T SAVE YOU MONEY, WE DON'T DESERVE YOUR BUSINESS!
Parkway Country
Dodge CHRYSLER Dodge Trucks
VINCENT MASSEY DRIVE — 933-7411
CORNWALL

Duvall Auction Services
"Large or Small call Duvall"
FARM • HOUSEHOLD
ANTIQUE CONSIGNMENT
BRIAN DUVALL
Call 652-4901 or
652-4710 or 537-2688
R.R. 2 BRINSTON

BRIGGS & STRATTON
SMALL ENGINE
PARTS
WISCONSIN
MTD • BOLENS
Dealers & Garages Check Our Prices Before You Buy!
POWER PRODUCTS LAUSON PEERLESS TECUMSEH
WHY WAIT FOR THAT PART WHEN WE MAY HAVE IT IN STOCK
STEWART ELECTRIC
OSNABRUCK CENTRE
537-2101

DOWN COME PRICES
CEILING TILE
Linen White 4 x 4 Panels $4.99
Little Chief SMOKER
Special $39.95
Hickory Chips $1.79
We have WORK GLOVES in stock
TABLE LEGS
All Sizes $2.99
Wallpaper
Less 20%
Bathroom Fixture
$4.95
8" Swedish Ball
Special $7.95
Winchester Businesses Go Ballards
COLONIAL BIRCH PANELLING
200 Only
6.39
Always A Buy At A Pal Yard
Retail Lumber and Building Supplies
LANNIN LUMBER MART
HIGHWAY 31, JUST SOUTH OF WINCHESTER
Telephone 774-2830
Store Hours:
Monday thru Friday, 7:30 to 5:00
Saturday 8:00 to 12:00 Noon

YEAR-END SALE
OUR SALE LASTS UNTIL STOCK IS EXHAUSTED ON 1978 'ONAN' ALTERNATORS
INSTALL AN Onan ALTERNATOR
WE MUST MAKE ROOM FOR OUR '79 MODELS
(Farm Trade is EXCEMPT From Federal and Provincial Tax)
R. Keith MacMillan Ltd.
FINCH • 984-2844

Crysler wins first game, EOJCHL standings tighten

(Staff) - Maxville Highlanders are unbeaten while the Chesterville Jets and Avonmore Aces are winless as the Eastern Ontario Junior C Hockey League regular schedule heads into its second week.

A pair of surprise tie games have created a bottle-neck jam in the league standings with five points separating the nine teams.

Second from the bottom last year, Alexandria is tied for second place and the new entry from Crysler is holding down a share of third with 1-1-1 record.

Suspensions have already been handed out with Alexandria's Jeff Milne getting a one game rest for giving the choke signal to a referee and Marcel Mahoney from Crysler was suspended for three games for kicking.

Chesterville 5, Embrun 5

Chesterville Jets had to get a last minute goal to earn a 5-5 tie with the Embrun 72s here last Tuesday night after holding a 4-0 margin at one point in the second period.

Neil Kittle was credited with the equalizing goal that went in off an Embrun defenceman with five seconds left in the game and goaltender Steve Guy on the bench in favor of an extra attacker.

Rookie Jeff LeClair got both first period markers for the Jets as Steve Plummer and Andy Windsor scored early in the middle frame. Kevin Blair drew an assist on the first three Chesterville goals.

Penalties then set in on the Jets as Embrun stormed back to cut the score to 4-3 at the end of the second.

Luc Latremouille got the first of two to get the rally going as Pierre Servant and Butch Talbot also connected. Latremouille evened the score at 2:05 of the third and Luc Dagenais shot the 72s into the lead with 4:20 remaining in the game.

Jets received nine of the game's 16 minors and each team was given an additional fighting major.

Alexandria 5, Avonmore 1

John McLeod fired two goals and one assist last Wednesday night as Alexandria topped Avonmore 5-1 for their initial win of the season.

Mark Wereley, Gerry Gareau and Tom McRae got the other Alexandria goals as they led 2-0 and 3-1 at the period breaks. Wereley also picked up two assists.

Clayton Robertson fired the lone Avonmore goal.

Avonmore received seven minors compared to 16 minors and a gross misconduct to Jeff Milne. He was suspended for one game for his actions.

Crysler 6, Osnabruck 6

Barry Keicks' goal with 1:06 left in the game earned a 6-6 tie for Osnabruck Township with the new Crysler Raiders last Wednesday night.

Don Simpson led the township boys with two goals and as many assists. Single goals went to Doug Johnson, Kevin Wells and Blake Barry.

Crysler got single markers from Gilbert Benoit, Sylvain Raymond, Kevin Mason, Dennis Raymond, Sylvain Lafleche and Daniel Racine.

Osnabruck led 1-0 after one period before the teams took charge in the middle frame, going into the last period tied 4-4.

Osnabruck had eight minors and a game misconduct as Crysler had 11 minors, a major and two game misconducts.

Crysler 6, Avonmore 3

Crysler Raiders scored a pair of goals in each period Friday night to open their regular season home schedule with their initial victory of the season.

The Raiders never trailed but they did have a two goal margin erased in the second frame but they went to the dressing room up 4-3.

Denis Raymond paced the Crysler attack with his second four-goal game of the year as Robert Quesnel and Dan Racine each scored once.

Mike Marsolais got a pair for the Aces and Blair Henderson scored once.

Avonmore was handed eight minors and a major as the Raiders took 11 minors and a major.

Maxville 8, Char-Lan 6

Maxville Highlanders exploded for six third period goals to down the host Char-Lan Rebels 8-6 in Williamstown Thursday night.

Char-Lan led 2-1 and 5-2 at the period breaks before they fell asleep and the Highlanders took charge in the final stanza.

Allan Blaney led the attack with a hat trick as Darren Rolland scored twice and singles went to Andy MacDonell, Larry Stay and Hubert Sauve.

Lee Sheets netted a pair for the Rebels as Jim Brown, Marc Seguin, Kenton Spink and Mike Tessier each got singles.

Finch Twsp. 5, Osnabruck 1

A three-goal outburst in the first period guided Finch Township 76s to a 5-1 victory over Osnabruck Township Saturday night.

The 76s led 3-1 after the first period of action and they increased the margin to 4-1 going into the final frame.

Rightwinger Mike O'Donohue paced the offensive attack with a pair of goals and an assist. Kevin Lefebvre, Steve McRae and Bill DeWitt each chipped in with single goals.

Doug Johnson notched the lone goal against Jim Hume, scoring with just over one minute played in the game.

Finch Township was handed seven minor penalties while Osnabruck Twonship received nine minors and 10-minute misconduct.

Char-Lan 4, Embrun 2

Scoring sensation Marc Seguin was up to his tricks Sunday afternoon, scoring once and setting up two others as the Char-Lan Rebels doubled the defending champion Embrun 72s.

The teams split a pair of first period goals but Char-Lan jumped into a 3-2 lead after the second period of play.

Mitchell MacDonald, Lee Sheets, Dale Lefave and Seguin scored in that order on Francois Gignac. Seguin's insurance goal came early in the final frame when the Rebels were playing shorthanded.

Luc Dagenais and Guy Marion combined to score the Embrun goals.

Embrun received three minors and a fighting major and the Rebels were handed six minors and a fighting major.

Maxville 6, Chesterville 4

Darren Rolland's hat trick effort Sunday afternoon guided the Maxville Highlanders to a 6-4 victory over the Chesterville Jets.

Rolland got two second period markers and completed the three-goal afternoon in the final period as the Highlanders led 4-1 after two periods. The teams split a pair of first period goals.

Randy Robertson chipped in with two goals and Allan Blaney scored the other Maxville goal.

Steve Plummer enjoyed a productive game for Chesterville with two goals and an assist on Grant Levere's first period goal.

Neil Kittle got the final Chesterville goal with 46 seconds left in the game.

The Jets received five minors compared to nine minors and a misconduct to Maxville.

	GP	W	L	T	F	A	PTS
Maxville		3	2	0	1	17	13	5
Char-Lan		3	2	1	0	20	14	4
Alexandria		3	2	1	0	13	10	4
Crysler		3	1	1	1	16	19	3
Osnabruck		3	1	1	1	13	14	3
Embrun		3	1	1	1	12	11	3
Finch Twsp.		3	1	1	1	11	9	3
Chesterville		2	0	1	1	9	11	1
Avonmore		3	0	3	0	6	16	0



Steve Guy will have a big load to carry this season as the lone goaltender for the Chesterville Jets in the EOJCHL. Guy was up to form in last Tuesday's opening season 5-5 tie against the Embrun 72s and is seen above making a sliding save against Pierre Servant in the second period.

- staff photo -

Peewees open season

(Special) - Chesterville PeeWee Flyers of the Carleton-Dundas Minor Hockey League unveiled its 1978-79 edition Fri., Oct. 20 at Chesterville Arena. Following a competitive training camp, the young Flyers had a less than auspicious debut, dropping a 4-0 decision to a tough Russell Warriors team.

Last Tuesday, Flyers travelled to Russell for the return match, and a much-improved offence saw Chesterville come away with a 3-2 win. Flyer scorers were: Jerrold Boulanger, Kent Smith and Mark Smith.

Friday, the PeeWees hosted the bell weather Iroquois PeeWees. It is locally felt that one can always get a good reading of a team by its play against the excellent Iroquois teams. In an exciting game, Flyers came from behind three times to post a 3-3 deadlock. Scoring for the locals were Davin Morrison, Mark Smith and Darrin Kelly.

Sunday, Flyers returned to Cardinal to meet Iroquois and were outmanoeuvered 3-0.

With a record of 1-2-1 and not a great deal of offensive power being shown, in combination with a less-than-effective defensive system, coaches Gary Barkley and Bernie Harper will no doubt shake up the forward lines for Friday night's 8pm game against Massena Red Devils.

THERE ARE A LOTTA USSED CARS ON OUR LOT



We will accept any reasonable offer on

Late Model USED CARS AND TRUCKS

1978 CAMARO Z28, 4 speed, 8000 km, Stock No. 3532A, balance of G.M. warranty.

1978 MALIBU, 4 door, 31,000 km, Stock No. 3699A, 12 months or 20,000 km Warranty.

1978 NOVA, 6 cylinder, power steering, 32,000 km, Stock No. 3748A, 12 month or 20,000 km Warranty.

1977 OLDS 88 ROYALE, 4 door, 31,000 miles, Stock No. 3814A, Gold in colour.

1977 CHEVELLE, 2 door, 16,000 miles, Stock No. 2416A, 12 month or 12,000 mile Warranty.

1976 DATSUN 210, Hatchback, automatic, 28,000 miles, Stock No. 3758A, 12 month or 12,000 mile Warranty.

1977 Dodge Power Wagon, ½-TON, 4 wheel drive, black in colour, like new, Stock No. 3362A.

1977 CHEVY-VAN, Curtis Camper, sleeps 4, all equipped, 7000 miles, Stock No. 3334A.



Guy Lafleur Joins Chevrolet Team

Guy Lafleur, Montreal Canadiens' superstar is Chevrolet's newest spokesman. Lafleur will be advertising on television on behalf of Chevrolet during the 1979 Model Year.

GM Mark Of Excellence

A&R Grégoire AUTOMOBILE LTEE LTD.

"Better Buys By A Country Mile"

NOTRE DAME ST., EMBRUN 443-2885

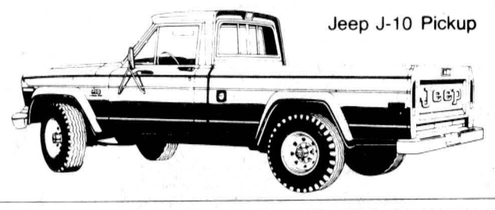

Jeep J-10 Pickup

RUGGED NEW JEEP PICKUPS

LOADED AT A FRACTION OVER COST

WE SELL THE BEST FOR A GREAT DEAL LESS

AMC Jeep

EMBRUN AMC

378, RUE NOTRE-DAME 443-3381

WESTERN TIRE ESSO CAR WASH AUTH. DEALER AMC JEEP

For Electrical work call...

KELLY'S ELECTRIC

COMMERCIAL & RESIDENTIAL

ALTERATIONS & REPAIRS A SPECIALTY

ERIE WATER SOFTNERS
ELECTROHOME AIRCONDITIONERS
HONEYWELL SMOKE DETECTORS

Phone: 448-2013

FOR YOUR OFFICE EQUIPMENT NEEDS

SUPERIOR BUSINESS MACHINES LTD • MACHINES DE BUREAU LTEE

I.B.M. TYPEWRITERS • CALCULATORS
PHOTOCOPIERS • BOND COPIERS
SUPPLIES AND SERVICE

KENNETH HERMAN 235-7285

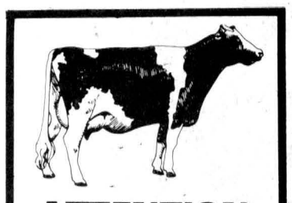

ATTENTION FARMERS

WE PICK UP YOUR DEAD, SICK AND DISABLED COWS AND HORSES

PROMPT SERVICE

CALL COLLECT HERB LOUCKS

WINCHESTER

774-6916 or MACHABEE ANIMAL FOODS LTD.

ST. ALBERT

(613) 987-2818

TEMPORARY WINTER SHELTER/GARAGE

LES ABRIS D'AUTOS PGR ENRG.
563 Boul. Maloney Est, Gatineau — 819-663-8383
Distributeur autorisé de

TEMPO

NEW TO THE AREA

- DURABILITY: Made out of canvas or FABRENE translucent, will not crack even at 60 degrees F
- UTILTY: Open at both ends, may be used as a garage entrance.
- SECURITY: Very strong steel tubing. Electro galvanised steel. Safe, will not easily ignite
- USEFULNESS: 8' tube lengths make it easy to install, to dismantle and to store away.
- ECONOMY: Of time and money. Tubes fit into one another and are bolted for extra strength. Installation takes less than 1 hour. Special anchorage nails supplied

SIZES START AT 8'X7'X11' UP TO 60'X16'X8'
VAN/TRUCK MODEL ALSO AVAILABLE

NO MORE SHOVELING
"So long" to the winter back-breaking job of shoveling snow, drive-in and out of your garage at ease.



DISTRIBUTORS:

LIMOGES
KELIN PRODUCTS
Cambridge Forest Estate
613-521-7597

WINCHESTER
Lannin Lumber Mart
774-2830

EMBRUN
Henri D'Aoust Lumber
443-2865

ECONOMICAL SOLID SECURE DURABLE

IDEAL FOR BASEMENT GARAGE ENTRANCE

1,001 USES

AUTO • SNOWMOBILE
TENT TRAILER • BOAT • POOL



Tagwi senior boys' soccer side ended a five season reign for Glengarry as the SD&G champs last Wednesday. The Warriors won the sudden-death final match 1-0 to halt their five year drought. Members of the championship side which competed at the EOSSA tournament in Prescott Friday were: front, left, Mark Majerrison, Stephen Sullivan, Donald MacDonell, Chris Degan, Ricky Marleau, Wayne Kippen and Jerome Andre; back, left, Mike Nalepa (coach), Doug Hough, Paul Wheeler, Colin Loewen, Eddie DeWit, Bill DeWit, Peter Wensink, Darren Rolland, Kelvin Rainey and Mark MacDonell. Absent are Ronnie Metcalfe and Robert Termeer.

- staff photo -

Tagwi side dethrones Glengarry

AVONMORE (Staff) - A five-year reign in the SD&G senior boys' soccer league has finally been given the boot.

Tagwi Warriors hung up the decision in Alexandria last Wednesday afternoon blanking the Glengarry Gaels 1-0 to come away with the tri-county crown. With it went the distinction of competing in the EOSSA championships at Prescott Friday.

Since the league was formed five season ago, Glengarry has performed to near perfection, not losing but playing to a handful of ties. Wednesday's confrontation marked the fourth straight season Tagwi had qualified for the sudden-death championship match.

Mike Nalepa's double blue had an uphill regular season after losing their first game 1-0 to Char-Lan and eventually placing third with a 4-2-1 record. Glengarry topped the standings at 5-0-2 with La Citadelle second at 5-1-1.

Wednesday's soccer championship win was extra sweet for Tagwi because it marks only the third time a school team has been fortunate to win a tri-county award. The senior girls' basketball team won the first year the school was open and a girls' soccer team claimed the tri-county title the following year.

Inside half Peter Wensink was the goal scorer in the deciding game as Chris Degan turned in one of his best games in net for the shutout.

The game's lone goal came midway through the first half following a corner kick by Mark Marjerrison. Marjerrison sent the ball into a crowd in front of the Glengarry goal to Mark MacDonell who relayed it to Wensink.

Coach Nalepa explained Glengarry's soccer pride came out from that point on and especially in the secondhalf when they swarmed around the Tagwi net but couldn't beat Degan. "He (Degan) didn't have time to wipe his face" commented Nalepa

Tuesday, Tagwi went to Cornwall to beat La Citadelle 2-1 in the sudden-death semi-final match.

The Patriotes, strong rivals with Tagwi, claimed a 1-0 lead on a penalty shot in the first half but the Warriors refused to yield.

Early in the second half, Steve Sullivan tied the score on a penalty shot.

With about eight minutes remaining in the game, Sullivan delivered the final blow after combining with Mark MacDonell.

Sullivan had been located at the outside left forward slot but coach Nalepa changed him with outside right forward Ricky Marleau. Sullivan was happy as he connected with a low drive from about 35 feet out.

Warriors opened the season with a disheartening 1-0 defeat to Char-Lan. But they turned it around with a 5-0 win over Osnabruck before losing 2-0 to Glengarry.

They nipped General Vanier 3-2, tied Cornwall Collegiate 0-0, beat La Citadelle 2-1 and blanked Seaway 3-0 to close the regular season.

Poor EOSSA showing

PRESCOTT (Staff) - Tagwi senior boys' soccer side went from riches to rags in less than 48 hours last week.

The Tagwi side was crowned SD&G champs Wednesday afternoon in Alexandria and earned the right to complete for the Eastern Ontario Secondary School championship at Prescott Friday. In that five-school round-robin event, Tagwi went down to defeat four times as they managed to score only one goal.

Queen Elizabeth IVS of Kingston beat the Warriors 3-0 in the first game and Carleton Place beat the SD&G representative 1-0 in the second round. Host South Grenville beat Tagwi 2-1 in the third round and Plantagenet, the eventual winner, blanked them 1-0 in the final round.

Duff unbeaten in CDMBL

(Staff) - Duff's Powerline ran its unbeaten string to three games in the Chesterville and District Men's Broomball League Monday night.

Duff's nipped Aqua Fun Pools 2-1 as Dan's Shoppe blanked Clement Feeds 1-0 in the second half of the weekly double-header at the local arena.

Frank Heerkens notched both goals for Duff as Jerry McBain countered for Aqua Fun Pools' first goal of the season.

In the second game, Noel Lalonde posted the shutout as Harry VanTFoort got the lone goal.

Duff's players head the league scoring race with Lambert Joldersma leading with four points. Frank Heerkens and Tom Moriarity each have three.

Monday, Dan's Shoppe plays Aqua Fun Pools in the early game and Duff Powerline meets Clement Feeds at 10pm.

Standings

	W	L	PTS
Duff	3	0	6
Dan's	2	1	4
Clement	1	2	2
Aqua	0	3	0

The following is the balance of the 36-game regular season schedule.

Double-headers are played each Monday with the first game listed starting at 9pm and the second game listed starting at 10pm.

November

6 - Dan's Shoppe vs Aqua Fun
Duff Powerline vs Clement
13 - Clement vs Dan's Shoppe
Aqua Fun vs Duff Powerline
20 - Dan's Shoppe vs Duff Powerline
Clement vs Aqua Fun
27 - Clement vs Aqua Fun
Duff Powerline vs Dan's Shoppe

December

4 - Duff Powerline vs Clement
Dan's Shoppe vs Aqua Fun
11 - Clement vs Dan's Shoppe
Duff Powerline vs Aqua Fun
18 - Dan's Shoppe vs Aqua Fun
Clement vs Duff Powerline

January

8 - Aqua Fun vs Duff Powerline
Dan's Shoppe vs Clement
15 - Clement vs Aqua Fun
Duff Powerline vs Dan's Shoppe
22 - Duff Powerline vs Clement
Dan's Shoppe vs Aqua Fun
29 - Dan's Shoppe vs Duff Powerline
Clement vs Aqua Fun

February

5 - Aqua Fun vs Dan's Shoppe
Duff Powerline vs Clement
12 - Clement vs Aqua Fun
Dan's Shoppe vs Duff Powerline
19 - Dan's Shoppe vs Clement
Aqua Fun vs Duff Powerline
26 - Duff Powerline vs Dan's Shoppe
Clement vs Aqua Fun

ODHS report

By Scott Stephenson

Our Reach for the Top team played Vankleek Hill on October 18, but unfortunately lost 315-205. Congratulations are in order to Peter Fleming, Fred Taylor, Debbie Dewey and Michael Mulitze, who performed very well for their first time on the team.

Our girls basketball teams played Seaway on October 16 but the senior team lost 49-39 and the juniors 31-28, Fay MacAllister scored the most points with 20 and Wendy Johnson came in second with seven. The girls team also played Tagwi on Friday, the seniors lost 49-18 and the juniors won 34-32.

The choclate bar campaign has been going on for a week now and should end this Friday with prizes going out to the top sellers.

BOWLING

Berwick Thurs. Night

Four bowlers shared honors last week with Shirley Godard rolling a 278, Betty McEwen 636, Chris Vanturnhout 260 and Ellery Ouderkirk 686.

Ellery also leads the standings with 29 points while Cyril Wheeler has 27, Johnson Ouderkirk 26, Bernard Moran 25, Mac Foster 22 and Stanley Murphy 18.

Wednesday Afternoon Ladies

Audrey Larabie topped the league last week with a 356 single and 884 triple.

She still leads the standings with 36 points as Eileen Sharkey has 33. Pat Young is back at 23, Theresa Masterson and Bertha Barkley 22 each and Virley Edwards 11.

Avonmore Thurs. Night

Allen McIntyre had double honors last week, leading the men with a 304 and 726 as Carolyn Tinkess rolled a 250 and Irene McIntyre 610 to top the women.

Iva Bush leads the standings with 32 points as Beth McIntyre has 28, Ardis McIntyre 24, Carolyn Tinkess 23, Hilda Meldrum 22 and Beulah Reilly 18.

Community League

Four bowlers shared honors last week. Ed Kelly rolled a 256, Lorne Byers 699, Edythe Cameron 296 and Cheryl Blacquiere 667.

Stan David lead the standings with 32 points as Russell Servage trails with 28, Gord Smith 27, Lorne Byers 23, Gord McLaughlin 20 and Earl Johnston 17.

Defenders

Six points separate the league's six teams. Max VanOers and Rita Lapierre lead with 27 points while Lisa Steinburg has 25, Pete Monast 24, Steven Tupper 23 and Ralph Dillabough 21.

Four bowlers shared honors last week with Jeanine VanOers rolling a 275, Rita Lapierre 627, Ralph Dillabough 295 and Max VanOers 717.

Les Copains

Anita St. Pierre won double honors last week, topping the women with a 269 and 753 as Jocelyn Champagne had a 247 and Alphonse Adam 655 to lead the men.

Louise Gregoire heads the standings with 15 points while Rodolphe Lafrance and Rachelle Sauve have 14 each. Medina Adam has nine, Henri Paul Marion seven and Gerard Piche four.

Berwick Wed. Night

Volker Loos and Lillian Thatcher each won double honors on the lanes last week. Volker topped the men with a 297 and 798 as Lillian led the women with a 259 and 678.

Two weeks ago, Leo Hunt rolled a 350 and 723 as Barb Lalonde had a 248 and Lillian Johnston had a 599.

Volker Loos heads the standings with 29 points as Floyd Dingwall and Bill MacNaughton each have 26. Bill Thatcher has 22, Leonard Kearns 20 and Uwe Loos eight.

N.S. Mon. Afternoon Ladies

Beth Wheeler rolled a 261 and Sylvia Bird a 642 to lead the league this week.

Jean Foster leads the standings with 39 points while Deedee Workman has 32, Simone Lamoureux 31, Joanne McMahon 30, Beth Wheeler 20 and Jean Moran 16.

PERSONAL

Mr. and Mrs. Clinton Hall, Cardinal had dinner one day last week at the home of Mr. and Mrs. Edward Servage, Chesterville.

Emerson Beckstead of California spent a week visiting his mother, Charlotte Merkley, and other friends in Chesterville and Ottawa district.

Busy Matrons

Pat Monast topped the league last week with a 269 single and 757 triple.

Gabrielle Hutton holds a slim lead in the team standings with 28 points. Ann Dignard has 27, Lois Dillabough 26, Shirley Munro, Sharon Shaver and Bev Downes 13 each.

Finch Mixed League

Eleanor St. Pierre was the high roller last week with a 307 and 762. Doug Zeron led the men with a 256 and 714.

Pat Lang heads the standings with 32 points as Graham Doyle has 30, Lillian Droppo 25, Bob Ouderkirk 22, Sylvia Bird 21 and Glen Raymond 17.

FAMILY STYLE ENTERTAINMENT
Winchester
DOORS OPEN 7:00 P.M. CONTINUOUS FROM 7:30
St. Lawrence Street, Winchester

THURSDAY 2 — FRIDAY 3 — SATURDAY 4
F.I.S.T.
[Federation of Interstate Truckers]
Starring Sylvester Stallone, Rod Steiger and Peter Boyle.
A tough union organizer film in the truckers union, Cleveland, Ohio, 1937. There are shades of the Jimmy Hoffa story.
Some scenes of violence may be offensive.

MONDAY — TUESDAY — WEDNESDAY
THURSDAY 6 — 7 — 8 — 9
ADMITTANCE TO PERSONS 18 YEARS OF AGE OR OVER
SLAPSHOT
Starring Paul Newman.
The hockey picture many want to see.
The language is true to location but may be objectionable to some patrons.

Did You Miss A Snowblower Deal Last Year...
NOW YOU'LL BE GLAD YOU DID!
ORDER NOW
WHILE STOCK LASTS
AT THIS SPECIAL PRICE!

SPECIAL PRE-SEASON PRICES ON
MTD
SNOW FLITE
SNOW THROWERS!



Two stage, 8 H.P.
ONLY
$598.95
(ELECTRIC START EXTRA)

STORM CLEARING POWER!
Come see our big selection of new MTD Snow Flite Snow Throwers. Choose from hard-working single stage, 3 H.P. models . . . through rugged two stage, 11 H.P. units with big 33" clearing widths.
• Winterized engines • Easy to operate
• Convenient controls • A size for every need

STEWART ELECTRIC
OSNABRUCK CENTRE 537-2101
Home Hardware
537-2733

BRAND NAME Round-up
YOU CAN SAVE 2.40 BY SHOPPING THIS AD



VICKS VAPORUB 100 ml.
"vapourizing ointment"
Was 1.99
IS 1.69



PARDEC CAPSULES
"a good dietary supplement"
100-Normally 4.99
VALUE PRICED AT
4.39



SINUTABS 30's
"prompt relief"
Usually 2.89
NOW ONLY
2.39



METAMUCIL 12oz.
Regularly 3.99
STOCK UP NOW
2.99

Sale ends
Tuesday, November 7, 1978

Winchester Businesses Go Ballistic

SEAWAY VALLEY PHARMACIES
WINCHESTER 774-2633 — CHESTERVILLE 448-2492 — KEMPTVILLE 258-2557

NORTH DUNDAS DISTRICT HIGH SCHOOL — DOCTRINA ARTE CONJUNCTA

The public is invited

ACHIEVEMENT ASSEMBLY

To recognize Level 1, 2 & 3 students from the school year 1977-78 who have excelled in the Academic and Extra Curricular Fields at our school.

Fri., Nov. 3
2pm
NORTH DUNDAS DISTRICT HIGH SCHOOL
GYMNASIUM

Duff Powerline captures top prize at broomball event

(Staff) - The luck of the flip was with Duff Powerline Saturday as they captured the top award at the first annual Chesterville and District Men's Broomball League tournament.

Front-runners in the first year league, Duff's had the draw go in their favor as they only had to play and win two games in the single-day nine-team event.

Duff's got by Newington 2-0 for the grand championship as Russell blanked Morewood A 3-0 to win the consolation crown.

Tournament organizers were very happy with the calibre of the play and conduct of the players. Of the 11 games. two went to overtime sessions and five others decided by single goal margins.

In the final, shorthanded Duff's went to the attack from the opening faceoff with Stan Woods holding tight in the Newington net.

The masked man robbed Duff's of two sure goals early in the game and he kept the score down after they had finally flicked shots past him.

Dwight Symonds beat Woods with 1:39 left in the first 20-minute period and Frank Heerkens got the insurance marker with 8:06 remaining in the second half.

Duff's downed Morewood A 2-0 in the tournament opener to earn a bye to the semi-finals through the second round. Three teams - Duff Powerline, Newington and Dan's Shoppe all qualified for the A division semi-finals with Duff's winning the flip and the the bye to the final.

In the consolation final, Russell got two first half goals and they added the third marker on a powerplay early in the second frame.

Organizers had hoped on 10 teams but there was a late withdrawal creating a first round bye for Newington.

In the opening round, Duff Powerline got by Morewood A 2-0 with Heerkens and Tin VanT-Foort scoring the goals.

Newington reached the championship match by taking Clement Feeds 1-0 and nipping Dan's Shoppe 2-1 in the semi-final. John Johnston scored against Clement while Bill Beaudette and C. Parenteau got the goals against Dan's Shoppe.

Mike Lecuyer of Chesterville Sports presented the championship trophy to Duff Powerline captain Tim VanT-Foort and Dan Parent of Dan's Shoppe presented the consolation round trophy to Russell captain George James.

Tournament Scores

Opening Round

Duff Powerline 2, Morewood A 0
Dan's Shoppe 2, Morewood B 1 (overtime)
Aqua Fun Pools 2, Russell 1
Clement Feeds 1, Ormond 0 (overtime)
Newington bye

Consolation Round

Morewood A 2, Morewood B 0
Russell 2, Ormond 1

Championship Round

Dan's Shoppe 1, Aqua Fun Pools 0
Newington 1, Clement Feeds 0
Duff Powerline bye
Newington 2, Dan's Shoppe 1

Consolation Final

Russell 3, Morewood A 0

Championship Game

Duff Powerline 2, Newington 0



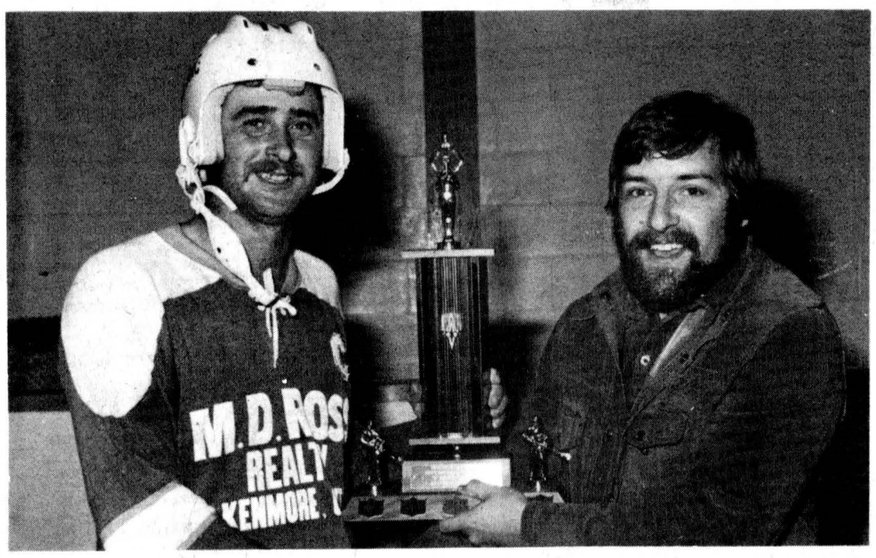



Silverware winners

Duff Powerline and Russell won the top silverware awards at Saturday's first annual Chesterville and District Men's Broomball League tournament. At the top, Duff's captain Tim VanTFoort receives the championship trophy from Mike Lecuyer of Chesterville Sports and in the middle photo Dan Parent of Dan's Shoppe, right, presents the consolation round trophy to Russell captain George James. At the bottom are the members of the winning team: front, left, Lambert Joldersma, Larry Gallinger, Tim VanTFoort and Dwight Symonds; back, left, Danny Roy, Tom Moriarity, Frank Heerkens, Rene Dumoulin and Mark McMillan.

- staff photo -

BECKER'S STORE
Open 9:00 a.m. to 11:00 p.m.
7 days a week
KING ST. CHESTERVILLE

MIKE DEAN BUTCHER
CHESTERVILLE
448-2822

Claude's Manufacturing & Upholstery
Free Estimates
MOREWOOD, ONT. 448-2233

WINCHESTER SPORTING GOODS
FROM PEANUT TO PRO
WHERE THE GOOD SPORTS GO
774-3346

LOUIS' RESTAURANT
Take Out Pizza
448-2051 448-3392
CHESTERVILLE, ONT.

Home Hardware
FULTONS TV AND APPLIANCES 448-2195
FULTON BROS LTD.
Your Home Hardware Centre and M&M Grocery

Country Casuals
CLOTHING AND FOOTWEAR FOR THE ENTIRE FAMILY
AVONMORE — 346-2306

A&R Grégoire Automobile Ltée, Ltd.
EMBRUN
443-2885

Community Shopping Centre
A. T. DAVID & SONS
Ladies & Gent's Ready to Wear
Home Furnishings, Gift Wear & Foot Wear
CHESTERVILLE 448-2370

CARL'S RADIO & TV
DEALERS IN
PANASONIC, MAYTAG, ADMIRAL
FINCH, ONT. 984-2050

Ron Armstrong INSURANCE AGENCY LIMITED
GENERAL & LIFE INSURANCE
BOX 128 — CRYSLER
987-2117

N. Beehler Electric Ltd.
SPECIALIZING IN
ELECTRIC HEATING
Commercial & Industrial
BERWICK, ONT. 984-2877

Compliments of
RECREATION DEPT.
Village of Chesterville

Compliments of
RECREATION ASSOC.
Village of Finch

dan's shoppe
Ladies' & Men's Clothing
CHESTERVILLE
448-2592

FANTASTIC PRICES ON SKATES
D. LATREMOUILLE LTÉE
EMBRUN

H & L CONSTRUCTION
CUSTOM HOMES • GARAGES
RENOVATIONS
Aluminum Siding
FRED LOBB 448-2955
ROY HANSMA 774-3931

GORDON ROSS
AUCTIONEER
28 Maple St. • Ingleside
537-2289

CHESTERVILLE HOTEL
CHESTERVILLE 448-9108
"Good Luck"
Chesterville Jets

Monast's
HAULAGE AND EQUIPMENT RENTAL
CHESTERVILLE, ONT.
448-2856 448-2168

THOMPSON ELECTRIC
ELECTRIC HEATING
Domestic & Rural Wiring
CHESTERVILLE 448-2083

SULLIVAN BROS.
GENERAL CONTRACTORS
Air Compressors - Building Moving
Dozers - Loaders - Building Heaters
CHESTERVILLE 448-2332

THE COUNTRYBOY
The Complete Man's Shop
Winchester, Ontario
774-3341

Nestlé (Canada) Ltd.
CHESTERVILLE ONT.

REALTOR
Royal Trust
THE SIGN THAT SELLS
BERT BEGG
Real Estate Sales
2679 Alta Vista Drive
Ottawa, Ontario, K1V 7T5
Bus. 733 9100
Res. 1-987-2922 (Chrysler, Ont.)

SPORTS CALENDAR

Wed., Nov. 1

8:00pm — Osnabruck Township plays Avonmore Aces and Crysler Raiders meet Finch Township 76s in second game at 9:30pm of EOJCHL weekly double-header at Finch Community Arena

9:00pm — Black plays Maroon and Red meets Green in second game at 10pm Chesterville Town League double-header

Thurs., Nov. 2

2:00pm — Tagwi hosts Seaway and Osnabruck hosts La Citadelle in SD&G junior and senior girls' basketball action

8:00pm — Char-Lan Rebels host Avonmore Aces in EOJCHL action

9pm - Crysler at Chesterville in North Stormont Ladies' Broomball League action

Fri., Nov. 3

2:00pm — Glengarry Gaels host Tagwi Warriors in SD&G Secondary School Football League Action

8:00pm — Embrun 72s host Alexandria Glens and Crysler Raiders host Chesterville Jets at Casselman in EOJCHL action

8:30pm — Winchester Hawks host Metcalfe Jets and Smiths Falls Settlers host Morrisburg Lions in ODJBHL action

Sun., Nov. 5

2:30pm — Morrisburg Lions host Prescott Saints in ODJBHL action

8:00pm — Athens Aeros host Winchester Hawks in ODJBHL action

Mon., Nov. 6

2:00pm — General Vanier hosts North Dundas and St. Lawrence hosts Tagwi in SD&G junior and senior girls' basketball action

8pm - Ingleside meets Berwick, Avonmore plays Finch at 9pm and Newington goes against Crysler at 10pm in North Stormont Ladies' Broomball triple-header at Finch

Tues., Nov. 7

8:00pm — Chesterville Jets host Finch Township 76s in EOJCHL action

Wed., Nov. 8

8:00pm — Char-Lan Rebels play Osnabruck Township and Maxville Highlanders meet Avonmore Aces in second game at 9:30pm of EOJCHL weekly double-header at Finch Community Arena

9:00pm — Maroon plays Green and Black meets Red in second game at 10pm in Chesterville Town Hockey League double-header

COMPLIMENTS OF
NANCY'S BEAUTY SALON and MAC'S BARBER SHOP & HAIRSTYLING
CHESTERVILLE 448-2393

EMBRUN GLASS CO.
SPECIALIZING IN
Glass Repairs • Mirrors • Aluminum Doors
Windows • Glass Shelving
SCREEN MANUFACTURING & REPAIRS
WE DO COMMERCIAL STORE FRONTS & REPAIRS
443-3634 56 FORGET

SERVICE
Bryon: 984-2369
Shop: 984-2991
SURGE DAIRY SANITATION
PETER BABCOCK LTD.
Dairy Farm Equipment Sales & Service
SURGE
448-2909

Earl's Meats
Custom Slaughtering
CHESTERVILLE 448-2324

AL-MOR LADIES WEAR
NUMBER ONE IN QUALITY AND SATISFACTION
CHESTERVILLE
448-3370

ROBERT LALONDE CONSTRUCTION
CABINETS • SIDING
REMODELLING
MOREWOOD • 448-2290

W.G. BROWNLEE & SON SPORTING GOODS
BAUER - LANGE - ADIDAS
COOPER - KOHO
C.C.M. - LOUISVILLE
984-2234 • FINCH

Compliments of
QUEENSWAY TANK LINES
448-2381

FRED S. COONS INSURANCE AGENCY LTD.
CHESTERVILLE
448-2398

McCLOSKEY HOTEL
FULLY LICENSED
FOOD — ROOMS
448-2302 Chesterville

LANNIN'S GARAGE
General Repairs Tune-Ups
WELDING
CHESTERVILLE • 448-2361

L. MONTCALM
See our large display of quality bedding and Hot-Point Appliances
Open Evenings
Moose Creek 538-2251

ELIE'S PIZZA AND GROCERY
Canadian & Italian Food
PIZZA — SUBMARINE
3 Queen St. E.
Chesterville — 448-3212

613-537-2140 18 AULT DRIVE INGLESIDE, ONT.
INGLESIDE PRINTERS
W. T. BAMFORD

Ted MORAN & Sons
BACKHOE • TRUCKING
BULLDOZING • COMPRESSOR
& SANDBLASTING SERVICE
FINCH • 984-2363

Century 21
Biccum & McIntosh Real Estate Ltd.
Chesterville 448-2854
Winchester 774-2832
South Mountain 989-2157

ROBIN'S SERVICE CENTER
448-2072
"24-HOUR TOWING SERVICE"
448-2740
MAIN ST. • CHESTERVILLE

LEITRIM READY-MIX LTD.
Concrete Ready-mixed
GUARANTEED STRENGTH
QUALITY & SERVICE
LEITRIM — 822-0513

Mike's AUTO BODY
MAIN ST., CHESTERVILLE
448-3325
Complete Collision Repairs
Wheel Alignment — Painting & Customizing
"The Quality goes in before the paint goes on"

MOREWOOD SHELL SERVICE
Sales and Service of all tires pick-up & deliver
24 hr. towing service & minor repairs
448-2635 G. Baker

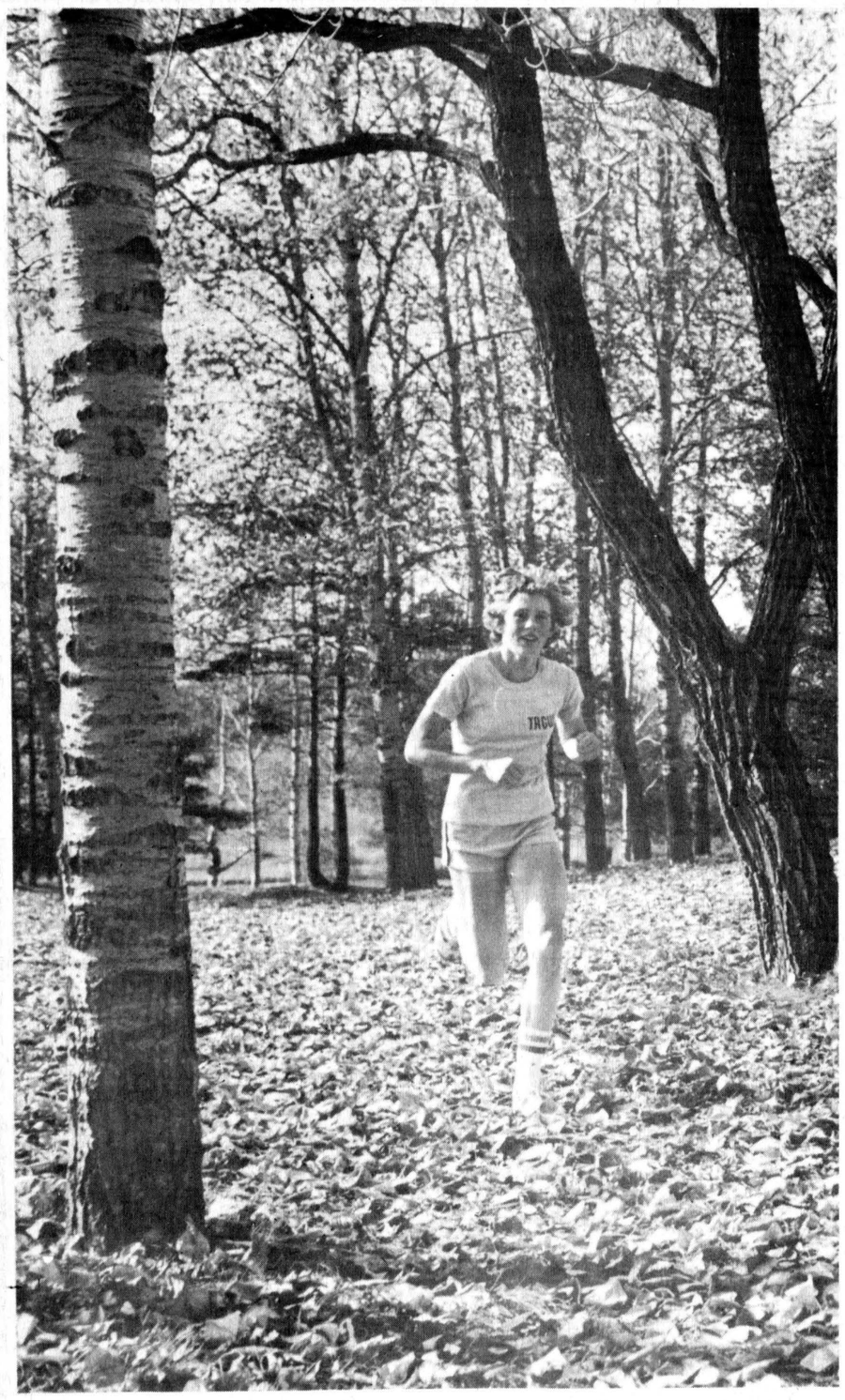

Tagwi midget girl Linda Vanderweilen has a smile of joy on her face as she approaches the finish line to win her 3,500 metre event at the SD&G Cross-Country Championships last Tuesday.

- staff photo -

NDDHS third, Tagwi fourth

General Vanier SS X-country runners outdistance competition

INGLESIDE (Staff) - General Vanier of Cornwall ran away from the field winning all three school aggregate trophies at the SD&G Cross Country Track Championships at the Woodland Beach area on the Long Sault Parkway last Tuesday.

Almost 100 athletes, representing eight of the board's 11 secondary schools, covered the carefully designed courses with temperatures hovering slightly above the freezing level.

General Vanier won both the girls' and boys' team awards, claiming championships in four of the six various classes.

They won the overall school aggregate award with 62 points as Glengarry finished second with 26 and North Dundas third with 23. Tagwi was next with 18, La Citadelle 11, Cornwall Collegiate eight, Seaway five and Char-Lan four.

Schools were permitted to enter as many athletes as possible in the various classes with the best four finishers in each to count.

General Vanier led the field in midget and senior girls' and midget and junior boys'. Glengarry boasted the best senior boys' team with North Dundas winning the junior girls' section.

The midget and junior girls' ran 3,500-metres while the senior girls' and midget boys' went 4,400 metres. Junior boys' went 5,500 metres and senior boys' 7,000 metres.

Tagwi's Linda VanderWeilen led the field in the midget girls' race but her school was unable to pick up any points in that division.

North Dundas had Wendy Vanderlaan capture a second in the junior girls' division and Debbie Hornsby a third in midget girls'.

Standings

Midget Girls - first, General Vanier 12, second, Cornwall Collegiate 8.

Junior Girs - first, North Dunds 12; second, Glengarry 8; third, General Vanier 6.

Senior Girls - first, General Vanier 12.

Girls' Total - first, General Vanier 30; second, North Dundas 12; tied for third, Cornwall Collegiate and Glengarry 8.

Midget Boys - first, General Vanier 12; second, La Citadelle 8; third, North Dundas 6; fourth, Seaway 5; fifth, Tagwi 4.

Junior Boys - first, General Vanier 12; second, Tagwi 8; third, Glengarry 6; fourth North Dundas 5; fifth, Char-Lan 4; sixth, La Citadelle 3.

Senior Boys - first, Glengarry 12; second, General Vanier 8; third, Tagwi 6.

Boys' Total - first, General Vanier 32; tied for second, Glengarry and Tagwi 18; third, La Citadelle 12; fourth, North Dundas 11; fifth, Seaway 5.

Results

Midget Girls (3500m) - first, Linda VanderWeilen (Tagwi); second, Cecilia Cornglissen (Char); third, Debbie Hornsby (ND).

Junior Girls (3500m) - first, Sonja Blanchette (Glen); second, Wendy Vanderlaan (ND); third, Madeleine Huot (Glen.); second,

Senior Girls (4400m) - first, Cathy Mayer (Gen. Van.); second, Joanne Sauve (Gen. Van.); third, Barbara Oakes (Gen. Van.).

Midget Boys (4400m) - first, Irvine Simpson (Glen); second, Luc Regnier (La Cit); third, Jacques Cote (La Cit).

Junior Boys (5500m) - first, Norman Mason (Seaway); second, Clayton Barkley (Seaway); third, Denis Desnoyer (Gen. Van.).

Senior Boys (7000m) - first, Mike Sullivan (Glen); second, Wayne Styles (Seaway); third, Philip Truesdale (Glen).

SAMUEL J. PATTERSON, C.G.A.
CERTIFIED GENERAL ACCOUNTANT
ACCOUNTING • BOOKKEEPING
INCOME TAX SERVICE
P.O. BOX 100 — MOREWOOD, ONT.
448-3015

MacGILLIVARY'S Outfitters
315 Clark Ave.,
CORNWALL, ONT.
933-4867
BAGPIPES
HIGHLAND SUPPLIES
TARTAN BY THE YARD
ANYTHING SCOTTISH
WE HAVE IT

Peewee Bs beat Russell

RUSSELL (Staff) - Four straight goals powered the Chesterville Peewee B Flyers to a 4-2 exhibition win over the Russell Warriors Saturday.

Four players figured in the scoring as the teams split a pair of first period goals and the Flyers led 2-1 going into the final stanza.

Rod Helmer tied the score in the first period and Greg Kelly shot Chesterville into the lead early in the middle frame.

Jeff Savage ran the score to 3-1 and Bruce Chambers notched the final Chesterville goal. Ronald Geerts and Ron Rany scored for Russell.

MONAST'S
HAULAGE & EQUIPMENT RENTALS
TRUCKING • BACKHOE
DOZER • TRACK LOADER
PIT-RUN GRAVEL • FILL
SAND • TOPSOIL
EXCAVATING
MONAST'S
CHESTERVILLE
448-2856
OR 448-2168

CUSTOM PRINTING



PRINTING
- *Wedding Invitations*
- *Business Forms*
- *Letterheads & Envelopes*
- *Brochures*
- *Office Supplies*
- *Magnetic Signs*
- *Roll Tickets*
- *Business Cards*
- *Rubber Stamps*
- *Booklets*
- *etc., etc. . . .*

448-2137
Eastern Ontario Graphics
Hwy. 43 By-pass
CHESTERVILLE, ONTARIO

Blue Cross Introduces



Ms Kathryn Pottruff
Enrolment Representative
Ontario Blue Cross

Ontario Blue Cross is pleased to introduce Kathryn Pottruff as a Blue Cross Representative in the Ottawa area, joining Mr. David Nixon.

Experienced in the field of health-oriented employee benefit programs, Kathy will be pleased to show you or your employee group the health plan, or combination of plans, which will provide your employees complete coverage for their extra health care requirements.

Kathy Pottruff is located in the Ottawa District Office at
75 Albert Street
1st Floor
Ottawa, Ontario
K1P 5E7
Tel: (613) 232-3547

ONTARIO BLUE CROSS
A DIVISION OF THE ONTARIO HOSPITAL ASSOCIATION
3908

Suit-up for economical snowmobiling



Canadian-Made 1-Piece Outfits
39.95 Men's or Ladies' S, M, L, XL
Men's Regular-Tall . . . 44.95
Men's Extra-Tall 49.95
Smart looking, good wearing suit streamlined to fit your budget. Tough navy blue nylon shell with warm polyester fill. Contrasting stripes on front & sleeves. Ladies': tapered cut, belt, 2 pockets. Men's: one zippered and two domed pockets.

Budget-Priced White Helmet
A. CSA certified polycarbonate shell with padded nylon interior. XS,S,M,L or XL . . . 16.49

Economy Flat Face Shield
B. Reversible dome fasteners for attaching either Clear, Blue, Amber or Smoke visors. 2.29

Comfort Pile-Lined Mitts
C. Light, tough nylon shell; leather palm; Velcro closures. Men's, Ladies' S, M, L. 9.95 Pair

Bubble-Style Face Shield 3.99
D. Choose Clear, Blue or Smoke lenses. 87-4006X.

Nylon Mask—A Face Saver 3.29
E. Nylon shell; plastic foam insulation. 87-4028 . . . . .

Sport Goggles with Lenses 4.29
F. Clear, Amber or Smoke. Adult's 4.29; Child's . . . .

Value and Quality to Boot
17.95 Youths' 1-6, Ladies' 5-8
Top-grade, Canadian-made. Stylish 'wet-look' black nylon; heavy-duty side zippers. leather instep straps. Rugged, thick molded rubber soles to help keep feet dry. 87-2621X
Ladies' 9-12, Men's 7-12 (87-2627X) Pr. $18.95

Heavy-Duty Drive Belts
1. Carry a spare. Fits most . . . . 6.95 To 16.95

15" Snowmobile Track
2. Rubber compound with sprocket clips. Fits Bombardier 89.95
18-inch (fits Bombardier) 99.95

Fuel Filters
3. Spin-on type for most Tillotson carburetors. . . . 1.69

Champion Plugs
4. Standard spark plugs. 1.27 Ea
Gold Palladium Plugs — Each . . . 3.19

Brake/Throttle Cable Core
5. 48 x 3/64" diam. core. . . 1.29
48 x 1/16" diameter (26-2132) . . . 1.39

Brake Cable
6. Universal fit. Complete assembly. 26-2100 3.95

10-Ft Gas Line
7. 3/16" I.D. 26-4933 . . . 1.69
1/4" I.D. — 10-ft length (26-4934) 1.79

Throttle Cable
8. Universal fit; with core, sheath, hardware. 3.69

Dayco Snowflaps
9. Universal. Heavy rubber fits at rear. 4.19 Ea

Starter Cord
10. 1700 mm nylon fits recoil starters. 26-3725 85¢

Starter Handle
11. 'Grip-Eze' for cord/wire recoil starters. 1.35

Complete Line Reduced!
Universal Ski with Wear Bar
Adapts to fit most machines. Black.
Regular $12.79 . . . .
Others — Reg $9.95 - $12.49 8.45 - 10.59 ea.
10.87 Each
Save 15%
Sale ends Saturday, November 11th

Grease Gun Kit
A. 12" flexible hose, 6" pipe, gun and cartridge. . 7.49

Snowmobile Oil
B. Motomaster. 40:1 fuel/oil mix. 40-oz bottle 1.99

Snowmobile Oil
C. Motomaster. 40:1 gas/oil mix. 20-oz can. 99¢

Plastic Fuel Can
D. CSA certified and ULC listed. 28-3052. 5-gallon 8.99

Universal-Fit Heavy-Duty Covers
Vents and shock cords help prevent billowing when towing
24.95 Small
Medium 28.95 Large 30.95 X-Large 32.95
Tough, urethane-coated polyester; reinforced stress points. 26-9020X

CANADIAN TIRE ASSOCIATE STORE
PHONE: 535-2845

CANADIAN TIRE 123 456 789 7 R J ROBERTS
Extra Savings with CASH BONUS COUPONS or 'Charge-It' with a CANADIAN TIRE CARD

W.P.HENOPHY LTD.—WILLIAMSBURG

Apply for your Canadian Tire Shopper's Card

STORE HOURS: 8:30-6:00 Mon. to Thurs. 8:30 - 9:00 Friday 8:30 - 5:00 Saturday

Extra Savings! Cash and Carry Bonus Coupons