THE MORRISBURG LEADER

VOL. 98, NO. 34 — MORRISBURG, ONT., FRIDAY, AUGUST 19th, 1960 — $2.50 YR. IN CANADA; $3.50 IN U. S. A.

Authorized as Second Class Mail Matter by The Post Office Department, Ottawa.

50th Anniversary Marked by Mr. and Mrs H. Schwerdtfeger

Mr. and Mrs. Henry R. F. Schwerdtfeger, one of the district's best known and most loved couples quietly celebrated the 50th anniversary of their wdding quietly, on Wednesday at the home of their daughter and son in law, Mr. and Mrs. Homer Schwerdtfeger at Foatburn.

It was on August 17th, 1910 that the late Rev. L. M. McCreery united in marriage Miss Lily Victoria Smith, daughter of John Smith and his wife, Carrie Snider, and Henry R. F. Schwerdtfeger, son of Reuben Schwerdtfeger and his wife, Katherine Barkley. The marriage took place at St. Paul's Lutheran Parsonage in Morrisburg.

Since their marriage they have farmed near Morrisburg.

Their family consists of three sons Frank, Graham and Russell ,all of whom reside in the vicinity, and one daughter, Gladys (Mrs. Homer Schwerdtfeger) of Froatburn. Mr. Schwerdtfeger was twice married. By his first marriage ,he has one son, Fred, at Gallingertown, and one daughter, Mrs. Willard Alguire (May) of Morrisburg. The couple have nine grandchildren.

A bountiful buffet lunch was provided for the many friends and relatives who called to extend congratulations and best wishes for many happy years ahead. For their happy day Mr. and Mrs. Schwerdtfeger were the recipients of many congratulatory cards, letters and gifts.

The Leader joins their many other friends in extending congratulations and best wishes for many more years of health and happiness together to Mr. and Mrs. Schwerdtfeger.



50 YEARS HAPPILY MARRIED

WILLIAMSBURG MEN INJURED IN CRASH ON WEDNESDAY MORNING

Lonnie Garlough of Williamsburg is in Winchester Memorial Hospital with some 40 stitches in his head and face, the result of an automobile accident at th eGreenview Restaurant, three miles north of here on Wednesday morning. His brother Dalton, is in the same hospital with less serious injuries.

The Garlough car, in which the 2 brothers were driving to work pulled out to pass two cars driven by Ernest Mallette and Sterling Kelly, just as Kelly made a left turn into the driveway of the restaurant.

The Garlough car ran into the east ditch, knocked down a post holding a mail-box and struck the corner of the restaurant. The car bounced back and smashed into the door and wall of the restaurant's living quarters, caving in the bottom of the wall. The car is reported to be a total wreck.

Occupants of the other two cars were not injured.

Following the accident, Mallette re turned to Williamsburg, and took the mother of the Garlough boys to see her sons at the hospital.



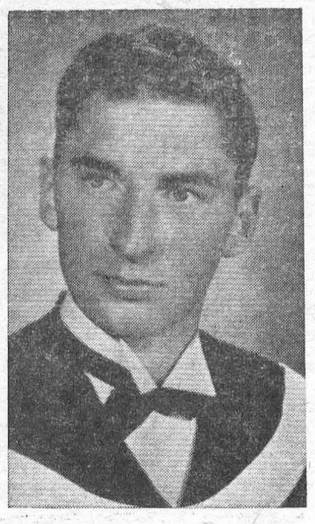

Engagement Announced

Mr. and Mrs. Luther D. Wells announce the engagement of their daughter, Lorraine Margaret ,to Donald S. Ellenwood, B.Sc., P. Eng., son of Mr. and Mrs. H. C. Ellenwood, Edmonton. The marriage will take place on September 3rd in St. Peter's Anglican Church, Ingleside. Miss Wells is a graduate of Queen's University and Mr. Ellenwood is a graduate of University of Edmonton.

MORRISBURG SPOTLIGHT

BY TEE-PEE

BEAUTIFYING MORRISBURG — The gardens are lovely, the lawns have been revived by the recent rains Trees remind one of the song "Only God can make a tree". People are enjoying the summer sun, all is right with the town. But the island at the east end of Fifth Street looks terrible. A little time spent on it would be a good investment. Why not encourage the good people in that area by attending to this small matter.

•

RECREATION — The Border League golf games were held at Gananoque on Sunday last. The team from Morrisburg were all agreed that they had a wonderful day. Cornwall team won the honours of the day. Jim McKay of Prescott had the low score for the day with a three over par. The Capitals Soccer team are going along very well. The baseball boys are having a good season ,trimmed Winchester Trojans handily earlier this week, and the softball teams are doing very well. The opening of the football season is a reminder that fall will soon be with us. We have not had any news about the possibility of a new arena. There is a strong rumour that Cardinal is in the process of building an artificial ice surface in their arena. This will be quite handy to Morrisburg.

•

INDUSTRY — With the race that will be taking place in the world to improve the output of consumer goods, there is a strong possibility that locations for plants will be taking place. Let us hope that Morrisburg will not be overlooked. The economy of the Western World will depend on how well we can maintain the pace of production during the next ten years. There is no secret of the fact that the Soviet Union will be going all out to surpass the west in this field. They copy every new invention of the west that has any merit, and immediately put it into mass production. Japan does the same thing, with a labour cost about one-sixth ours. Now China is almost ready to enter the same field. Our main object should be to produce more and better products at a fair market price. Import tax is not the cure. If one takes a sensible view of the situation, one may immediately realize what the answer is. Several years ago the economy of the United Kingdom was seriously threatened by the output of cheap consumer products made in Germany. The present situation is much more serious as far as this continent is concerned.

•

SOCIAL EVENTS — During the past week the ladies of the Morrisburg Gol fClub entertained the Prescott ladies here. A very pleasant day was spent by all who attended. The Historical Society Tea which was held at the beautiful home of Mrs. Jean Casselman was attended by many ladies from Morrisburg. From all reports, it was a delightful affair, and the Society fund was enriched. The Bridge season will soon start again and the various bridge clubs are in the process of organization. Curlers are again talking of the good games they play, so it is later than you think.

•

SAFETY — After our little article in last week's issue, we notice that there has been a vast improvement in the observance of the rights of others to walk, drive, and swim in safety, and without intimidation. A warning is usually enough to improve this sort of thing. When charges are preferred it can be quite expensive. We well understand the rebellious attitude of certain kinds of mentalities, but law must be observed or the consequences must be taken.

MISS M. E. McCARNEY IS BRIDE OF J. S. McAULEY

St. Mark's Church, Prescott, was the scene of a lovely wedding Saturday, July 2, when vows were exchanged between Mary E. McCarney and John S. McAuley. The Mass was celebrated by Father Paul McAvoy.

The bride is the daughter of Mrs. John McCarney and the late Mr. McCarney of Prescott and the groom is the son of the late Mr. and Mrs. Thomas McAuley of Prescott.

Sister Mary Brian played the wedding music and T. E. McParlan was soloist.

Given in marriage by her brother, Joseph P. McCarney, the bride wore a street length white dress of silk chiffon and a small white hat. She carried a bouquet of red roses.

Mrs. T. E. McParlan, sister of the bride, was bridesmaid. Her gown was of mint green chiffon with a small green hat to match .She carried a bouquet of yellow carnations.

E. F. McAuley attended his brother and ushers were Thomas and John McAuly.

Th reception was held at the bride's home for guests who attended from Montreal, Ottawa, Morrisburg, Ogdensburg, Napanee and Prescott.

The density of cars is increasing each year and there is now a car for every 4.6 persons and a motor vehicle for every 3.5.

EXAMINATION RESULTS ANNOUNCED FOR GRADE XIII MORRISBURG HIGH

Mr. W. E. Franke, Principal of Morrisburg District High School announces the following results for Grade XIII — June 1960.

Ball James — Eng. Comp C.

Barkley, Gladys — Eng. Comp. C, Alg. C. Bot. C. Zool. I, Fr. Au. C.

Beckstead, Myrna — Hist. C, Zool. II, Lat. Au. I, Lat. Comp. I.

Casselman, Emma — Zool. C, Fr. Au. C.

Cornell, David — Eng. Comp I, Eng. Lit. C, Alg. III, Geom. C, Trig. & Stat. II, Phys. II, Chem. III, Fr. Au. I, Fr. Comp. C.

Garlough, Gordon — Eng. Comp. III, Eng. Lit. C, Alg. II, Geom. II. Trig. & Stat. I, Phys. II, Chem. I, Fr. Au. I, Fr. Comp. III.

Hunter, Graham — Alg. C, Geom. C, Trig. & Stat. C, Chem. C, Fr. Au. III, Fr. Comp. C.

Ing, Judith — Eng. Comp. C, Alg. III, Geom. II, Trig & Stat. II, Chem. C, Fr. Au. C, Fr. Comp. C.

Mackey, June — Alg. III, Geom. C, Trig. & Stat. C.

Magee, Donald — Geom. C.

Marcellus, Marion — Bot. C, Zool. C.

Neilan, Daisy — Trig. & Stat. C, Zool. C.

Styles, Eleanor — Eng. Comp. C. Eng. Lit. III, Hist. C, Bot. I, Zool. I. Fr. Au. II, Fr. Comp. III, Lat. Au. II, Lat. Comp. I.

Tindal, Richard — Eng. Comp. III, Eng. Lit. II, Hist. II ,Alg. C, Phys. C, Fr. Au. I, Fr. Comp. II, Lat. Au. I, Lat. Comp. I.

Van Der Zweep, Tina — Bot. II, Fr. Au. C, Fr. Comp. C, Lat. Au. C, Lat. Comp. II.

Weegar, Rex — Eng. Lit. C, Fr.. Au. C.

FUNERAL SERVICE OF FORMER RESIDENT

Miss Florence "Flo" MacGillivray, a well known and highly esteemed former resident of Morrisburg, died Tuesday at Toronto, following a brief illness. Visiting at her brother's home in Cornwall. one week earlier, she had been stricken by an attack of thrombosis. and wishing to return to her home she was taken by ambulance to Toronto. where she was admitted to St. Michael's Hospital.

Born at Morrisburg, she was a daughter of the late Peter MacGillivray and his wife, Martha Carpenter. Miss MacGillivray received her educaiton at Morrisburg. For the past 18 years she had resided at Toronto. She was an inspector at the Beaunit Lingerie Co., of that city.

Surviving is one sister, Mrs. E. Fagan (Libby) of Toronto with whom she made her home and one brother, Dan, at Cornwall.

Funeral service was held Thursday at the Jarvis Funeral Home at Morrisburg with Dr. L. C. Scott officiating. Burial was in St. James Cemetery

Miss I. K. Farlinger Has 94th Birthday

Miss Isabel K. Farlinger, Morrisburg's pioneer resident on Monday, August 15th celebrated her 94th birthday. This year ,due to a recent bout of pneumonia and on the advice of her physician, she was unable to receive her many friends at tea, an institution of many years standing. Although confined to her bed she had her birthday cake and a deuge of bouquets, corsages, letters, cards and gifts. Her nephew, Alexander Farlinger of Toronto, sent a bouquet of 94 red roses.

Last year on her 93rd birthday, Miss Farlinger had intended to spend the day quietly with a few colse relatives, but during the afternoon and evening a steady flow of friends expressing greetings, love and best wishes visited her home.

Born in Morrisburg at "Belmont" her 126 year old colonial home, she attended school at Morrisburg and graduated from Ottawa Ladies 'College. The major portion of her life was spent at Morrisburg but in her earlier days she travelled abroad frequently. She is a member of the "Daughters of the Empire" and a keen local historian. Over the years she has furnished many historic items of local interest.

Miss Farlinger's father, Alexander Farlinger, was a third generation Canadian, grandson of United Empire Loyalist Nicholas Farlinger. He did much for Morrisburg at the time when it had reached a zenith of prosperity. The father of thirteen children, he was credited with opening a branch of Molsons Bank. He was a river captain and manager of the large Farlinger Estate.

In 1957, of the four remaining children Miss Isabel Farlinger alone lived in the 22-room rambling three-storey "Belmont". At the time of Seaway demolition she was forced to move, at 91 years of age and take up residence in a modern six room bungalow, a short distance from her old home, in the New Morrisburg. This move embodied as much pioneer spirit on her part as did her grandfather's shift from Ireland in 1820.

In 1950 a 250 acre portion of the Farlinger estate had been sold to house the new sub-division. Here, in her new ,small home, in somewhat incongruous surroundings went the Victorian paintings, books dating back to the 1600's, intricately carved furniture of outstanding workmanship and a wealth of priceless reminders of an era long past, all typical of the gracious lady who lives there.

BRIGADE COMMANDER PRESENTED WITH PEARKES TROPHY



Brig. Donald C. Cameron, DSO, ED, CD, native of Alexandria, Ont, examines the Pearkes Trophy presented to the 4th Canadian Infantry Brigade Group by Lt.-Col. T. W. Bigelow, Ottawa, left, at Brigade Headquarters. Looking on are three of the drivers who helped to make the win possible: left to right, Gunner John Evans, 1RCH/ Pte. Joseph Cliche, 1 Tpt. Coy., RCASC, and Pte. George Lewis, HQ 4 CIBG.

—National Defence Photo

CHAMBER OF COMMERCE PLANS CENTENNIAL

Upper Canada Village will officially open July 1, 1961 reported President L. Presly at the regular meeting of the Morrisburg Chambre of Commerce, Monday. It was decided that the Morrisburg Centennial follow immediately upon the heels of the opening, bginning Sunday, July 2nd and coninuing for four days. The executive of the C. of C. will form a starting committee to formulate plans for the celebration ,next July. A meeting is scheduled for Monday, August 22 at the fourist information booth at the Shopping Centre.

An average of over 100 tourists each week have sought information during the three weeks that the information booth has been operating. Persons have registered from Ireland from Alabama and other U. S. centres and Canadians from British Columbia to Nova Scotia.

The total cost of establishing the Tourist Information Booth was reviewed by Mr. Presley. A vote of thanks was extended to those who had donated services and supplies. Murray MacDonald donated his services for electrical wiring; Dalton Merrill, paint; Morrisburg Dairy, lumber; The Parks Commission, maps; Reeve Gordon W. Thom, $500 insurance for three years; Mrs. Dalton Merrill and Mrs. Leslie Presley, time and labour painting.

Miss Eva Cassell attends the booth daily from early afternoon until 6 p. m. but volunteers are needed for the evenings.

Correspondence from Morrisburg Council indicated that a map and plan for numbering of houses in the village has been completed. Councillor Coligan is arranging for samples of two types of benches to be built for the Chamber and citizens to inspect.

NOTICE

The Morrisburg Branch Office of the Children's Aid Society will be closed for holidays for the period of August 15th to Sept. 6th, with the exception of Friday August 19th.

Any matters requiring the immediate attention of a social worker should. be referred to Mr. M. T O'Brien or Mr. L. A. West, at the Children's Aid Society, 14 first Street West, Cornwall, Telephone WEllington 3-2292.

HUNTERS KILLED 8,925 MOOSE LAST YEAR

A lands and forest department report released Tuesday shows that moose hunters spent more than $4,000,000 in Ontario during the 1959 season.

An estimated 8,925 were killed by a record 29,780 hunters.

Only 2,362 hunters were non residents. Sales of licences were up 3,487 from 1958 and total expenditures by hunters increased by $393,782.

Heaviest concentration of hunters was in the Sault Ste. Marie, Geraldton and Sudbury districts.

There were 1,539 more moose killed last year than in 1958.

NOTICE

The Regular Meeting of the Council of the Village of Morrisburg will be held in the Council Chambers on September 12th, 1960.

L. D. BARKLEY,
Clerk-Treasurer.

34c.

Some cars are equipped with fluid drive.— Some have a "drip" at the wheel.

Judge Put Premium On Sincerity

Catherine Olivia Philips, a spinster getting along in her 40s, gazed admiringly upon the handsome features of 56-year-old Walter de la Warr. He was a persuasive talker, and by his friends' accounts, an "unrecognized genius" who had invented a boxlike "radionic diagnostic instrument" for curing illnesses — at long distance. For this device, Catherine Olivia paid him $300.

As instructed by de la Warr (at $12 a lesson), the spinster placed hunks of hair and dollops of blood collected from ailing friends in the box's small drawers, which were marked plus (for females) and minus (for males). Then, she twiddled the box's nine numbered dials.

For six months she twiddled and waited, Miss Philips told a British court, and for six months nothing happened. Finally, slamming down the lid in disillusionment, she sued de la Warr for damages, accusing him of fraud.

De la Warr's defense was that he had invested $300,000 of his own money in the manufacture of the instruments in his little black box. His own experts testified that it had been successful in treating a lame elephant, a paralyzed monkey, an army major with migraine headaches, and an ill-tempered Irish race horse that "resented its jockey."

This testimony did not convince bewigged Justice Sir William Arthian Davies that the box actually worked. But he was impressed by its inventor's sincerity. He ruled last month that because de la Warr actually believed in his black box, he was not guilty.

As Miss Philips stomped out of court, de la Warr announced that manufacture of more black boxes was proceeding at a record clip. "Work at the laboratory to probe into the mysteries of life and death continues unabated," he said. "New horizons are unfolding."

Early printers made opaque sheets of paper transparent for copying purposes by soaking the sheets in naptha. When the naptha dries, the sheets become opaque again.

An American editor worries his hair grey to see that no typographical mistakes appear on the pages of his magazine. The Chinese editor — at least the pre-communist one — was wiser than that. He left his readers the supreme satisfaction of discovering a few deliberate typographical mistakes for themselves.



SEE SOAR IN TORONTO — Policeman Bill Costello seems to have come to a dead stop in mid-air while practicing for a hurdles race in Toronto, Canada. The arresting sight is made up of hopefuls in the Miss Toronto 1960 beauty contest. Bill was training for the city's annual Police Field Day.



CHRONICLES OF GINGER FARM

by Gwendoline P. Clarke

Last week, for the first time this year, we were up at the family cottage. The weather was perfect and we had a grand time. Sometimes we have been inclined to wonder whether the cottage was such a good idea — that possibly our grandsons might have been just as well at home or spending part of the summer with us. Now we have changed our minds. The boys are developing an independence they never would have done at home, and it's wonderful to see. They go out in their swim trunks and life preservers and play around on the docks and in and out of the boats hour after hour. They know exactly how to handle the ropes to bring either of the boats in closer to the dock so they can step in and out safely. They each have a little fishing rod and "fish" when they feel like it. That is, after Dave has been to a nearby house for live bait. And they often run errands for Mummy, getting water from the farm pump or bread from the store half a mile away. Dave is getting on fine with his swimming and learning to handle one of the boats. That is, with oars. So we have finally come to the conclusion that the cottage was a wise investment after all.

Of course, there are occasional uneasy moments. For instance I was dosing in the veranda swing-couch while the boys were playing around on the dock. One time I looked up and could see only two of them. Before I could get really alarmed I saw a pair of legs waving in the air from one of the boats. Jerry was evidently lying on his back in the boat. Another time Eddie fell headfirst into the water between a boat and the dock — with his life jacket on. He had scrambled out before we could get to him.

The two boats are nothing fancy but they are in good condition and answer the purpose. One has a small outboard motor, the other is a flat-bottomed punt. Dee operates the outboard but I am more interested in the punt. I looked at it longingly, remembering the hours and hours I used to spend boating in England. Could I still handle a boat, I wondered? "Well, why not try?" said Art. So I did. He came with me but I did most of the rowing and I was thrilled to find I hadn't lost the knack. Partner likes water navigation as much as I do but he gets very stiff if he sits in either of the boats for very long. Afterwards he gets his muscles loosened up by splitting wood!

This week Bob, Joy and their two boys have gone up for a few days. There seems no limit to the number a cottage can accommodate. It may be bursting at the seams but there is always a little spare room on the floor for an extra mattress. My only complaint now is the distance. A hundred and thirty-five miles is a long way to drive.

Last week we were catching up on work at home — and listening and watching to the Republican Convention on television. Up until now we were not too much in favour of Richard Nixon as a presidential candidate but we certainly thought his acceptance speech was really outstanding. He seemed to place politics on a distinctly higher level. May it so continue.

One day last week we drove to Milton and were surprised to find the new bridge over the "Sixteen" on the Dundas Highway was open to traffic. A four-lane bridge, of course. No more holding your breath when meeting a heavy transport wondering if there is really room for two to pass, as we did so often on the old two-lane bridge. And yet we remember that same bridge being opened in 1922, and at that time it was considered one of the most modern bridges in Ontario. It was, compared with the bridge that it replaced. The original bridge was iron, very inadequately spanning the ravine. It was built in stagecoach days and was the only means whereby the stagecoach could cross the ravine, known at that time as "Proudfoot Hollow" — the site of a once thriving village, including a sawmill, grist mill, tannery, houses and a large hotel to accommodate the travelling public. The Post House was situated at Postville on the east bank of the ravine. Two years ago it was demolished to make way for a gas station. The first railway spelt ruin to Proudfoot Hollow. Business dwindled, houses were vacated, hotel rooms stood empty. The "Hollow" finally became a ghost village. Now only lilac bushes, remnants of an old garden, mark the site of a once thriving community. I have heard that part of the old iron bridge remains in the ravine. It could be, as at the time the bridge was replaced, it was still as good as ever but quite inadequate to carry the traffic of the 20th century — with the automobile just coming into its own. The sturdy old iron bridge was mute testimony to its engineer, Dr. Anson Buck, a pioneer medical doctor, practising in the nearby village of Palermo, outstanding in municipal politics, just as he was in medicine and surgery. He specialized in the correction of club feet.

In 1839 Joseph A. Adams, a wood engraver working for Harper & Brothers, New York, conceived the idea of making an electrotype from a wood cut. This was first used for magazine illustrations in 1841.

Old Churches Come To Life Again

Off the main route on a remote rural road in Maine stands a little Disciples of Christ Church whose doors recently were opened for the first time in almost 50 years.

In this day of superhighways and expansive church building, it is difficult for an average suburbanite to conceive of an edifice so inconspicuous that even the new minister had difficulty locating it for the first time.

The way in which the Rev. Herbert L. Reid, a young dedicated clergyman, happened to land in this rugged north country at a time when no parish even existed is a tale in itself.

It was Bert Hammond, a former Worcester, Mass., businessman transplanted to Belfast, Maine, who sought out the Rev. Mr. Reid, a former United States Navy Chaplain, at a turning point in his ministerial career.

The clergyman was without a parish when Mr. Hammond suggested that perhaps he was the one to reopen one of two Disciples churches in Maine. (The other is located at Lubec, the most easterly point in the United States.)

The challenge literally was the Rev. Mr. Reid's answer to prayer. With a loaned automobile and a small gift of money, the minister set out. When he reached what he thought was the community, he could find no one who ever had heard of the church. On a second trip, with the encouragement of his benefactor, he was more successful.

Overnight he interested a young couple in "reactivating" South Princeton's Church of Christ, as the Disciples of Christ brotherhood now is called. The church never had lost its charter granted in 1893 even though the last entry in its church book was dated 1903.

In the 10 months' time that followed there was a total of five bona fide members placed on the church rolls. Sunday attendance averages about 40 individuals.

Virtually the entire community representing various faiths has turned out on various occasions to remodel the church and bring it up to its present $4,000 replacement value.

Such a figure sounds like a mere pittance in comparison to the sums being spent on contemporary church building throughout the country. But the rural church picture is like that. Small, struggling congregations do not lend themselves to large budgets. Even acquisition of a furnace or church pews can be a long-dreamed-about luxury.

Sometimes such a handful of parishioners has not been able to hang on with the leadership available. Throughout the United States the countryside is dotted with small rural churches which, for one reason or another, have been obliged to close.

Where there is a demonstrated interest, however, the reopening of one of these churches would not be out of step with the general Protestant trend today.

A Down-Maine spokesman, schooled in this rural church proving grounds for student pastors and new ministers, said recently.

"In the past, the Protestant church nationally has said the struggling rural church should close. Now the trend is to say that new techniques should be used to keep the congregation alive and to strengthen the neighborhood church.

"Often when an edifice closes, a fundamentalist group — one with strong emotional appeal — comes in. Such groups always are on the lookout for little abandoned churches.

"Now the stress, however, is on the strengthening of lay leadership and the sharing of professional ministerial leadership so that churches will not have to close."

While the Rev. Royce Coan of Machias, Maine, only recently has been a student at the Bangor Theological Seminary, he speaks out of maturity. Most Bangor students are more advanced in years before they decide to go into the ministry, writes Betty D. Mayo in the Christian Science Monitor.

In addition to having been enrolled in the Bangor plan, he also has been involved deeply in the Methodist Church's West Washington Group Ministry.

The latter program is a type of sharing of ministerial leadership especially set up to meet the needs of the sparsely settled area in Washington County along coastal Route 1 from Machias to Milbridge.

Religious leaders in Maine, especially, are mindful of the need of lending help and guidance to the small rural church which has dwindled in membership and cannot afford the services of a full-time minister.

With the trend toward regional high schools and large community shopping centers, where masses gather, it might seem strange that there are not more evidences of rural areas worshiping together instead of trying to go it alone.

A Washington County clergyman sums up the country church situation thus: "This community is typical of the national scene where people five miles away will come to shop or to the movies but not to worship. If people are to be served, they have to worship where they live."

Willie Will Have To Ride Harder

Racing fans well knew that tight-lipped Willie Shoemaker was no beggar on horseback; as the nation's top jockey, he has been earning upwards of $100,000 a year for the past decade. Still, many a punter's eyes turned green at the picture of wealth drawn in a Los Angeles court last week. Complaining that her husband stayed out nights and wouldn't tell her where he had been, Virginia Shoemaker — who married Willie ten years ago, when he was 18 and she 15 —won a divorce. Her purse: Alimony of $2,500 a month for one year, $2,000 a month the second year, and $1,900 a month thereafter; $600 a month for the support of two adopted children; a $70,000 home; and the couple's half-interest in a cafe and service station.

Look Out For Those Carpenter Ants!

The carpenter ant, unlike his colleague, the termite, does not eat wood. He excavates and expels his boring as sawdust. And unlike the termite, he can work in daylight and is big enough to be seen readily.

Entomologists at S. C. Johnson & Son, wax experts, describe the carpenter ant as big, black, or reddish-black in colour, about a half-inch long, and tending to set up house in fringe areas of house and garage, porch and root, window sills, and in rotting timber.

Even trees are targets of these energetic borers, and they are seen also in attics, under floors, or in any place where they can set up colonies for reproduction.

Carpenter ants, however, are far less of a menace than termites for the reasons that they can be easily spotted. Sawdust piles are a sure giveaway. Slit-like holes in woodwork are other signs. And the workers make no effort to disguise their presence, racing around the house both indoors and outdoors as though they owned the place.

Recommended for fighting carpenter ants is chlordane, an ant spray used effectively to control the pests. Covering the surfaces where ants might crawl or where a colony might be located with this spray is usually all that is needed.

How to Save Money

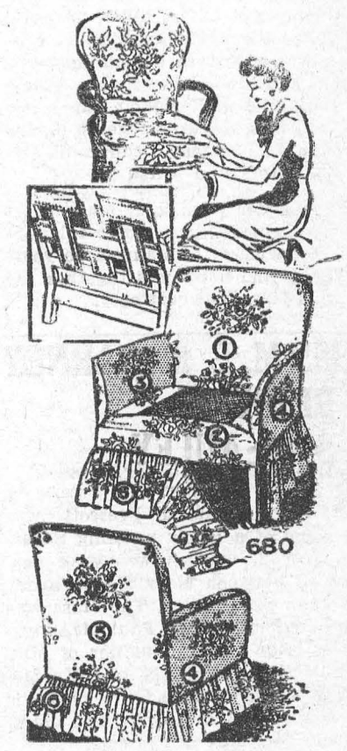

by Laura Wheeler

Sagging springs? Webbing torn? New upholstery needed? Do the job yourself NOW — and save! If you've never tried, these detailed instructions show how.

Instructions 680: directions to repair and upholster furniture. Every step carefully explained.

Send **THIRTY-FIVE CENTS** (stamps cannot be accepted, use postal note for safety,) for this pattern to Laura Wheeler, Box 1, 123 Eighteenth St., New Toronto, Ont. Print plainly **PATTERN NUMBER**, your **NAME** and **ADDRESS.**

New! New! New! Our 1960 Laura Wheeler Needlecraft Book is ready NOW Crammed with exciting, unusual, popular designs to crochet, knit, sew, embroider, quilt, weave — fashions, home furnishings, toys, gifts, bazaar hits. In the book FREE — 3 quilt patterns. Hurry, send 25 cents for your copy.

Cool, Fresh, Simple

PRINTED PATTERN



by Anne Adams

Styled-to-slim and cut to cool you every day of summer! No waist seams, it's all straight sewing. Scoop up a special buy in pretty cotton and save.

Printed Pattern 4593: Half Sizes 14½, 16½, 18½, 20½, 22½, 24½. Size 16½ requires 4⅛ yards 35-inch fabric.

Printed directions on each pattern part. Easier, accurate.

Send **FORTY CENTS** (stamps cannot be accepted, use postal note for safety) for this pattern. Please print plainly **SIZE, NAME, ADDRESS, STYLE NUMBER.**

Send order to ANNE ADAMS, BOX 1, 123 Eighteenth St., New Toronto, Ont.

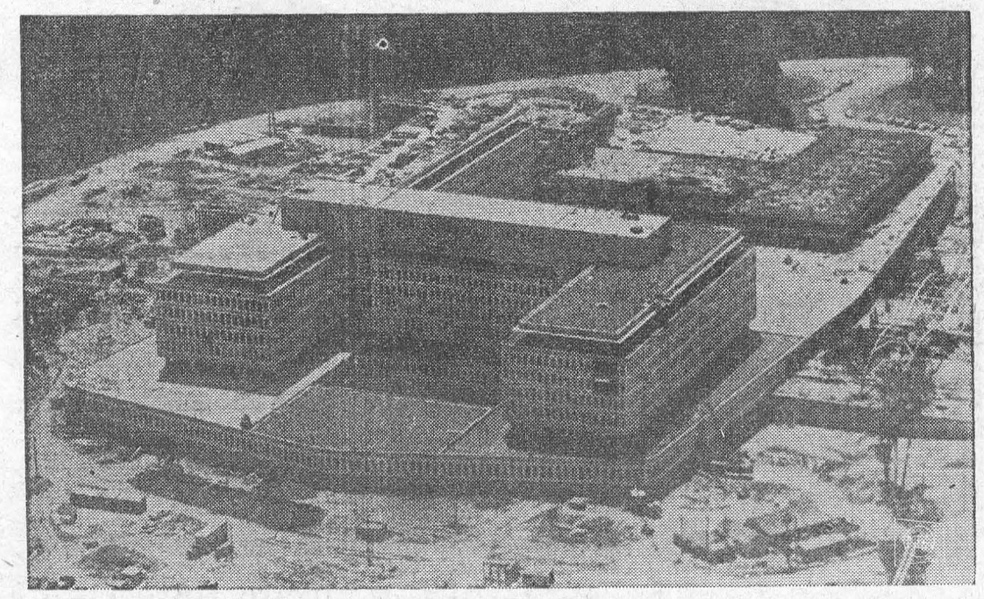

HUSH-HUSH HEADQUARTERS — This is the new 46-million-dollar home of the General Intelligence Agency which is under construction in Langley, Va. The exterior is almost done but a year's inside work remains.

ISSUE 34 — 1960

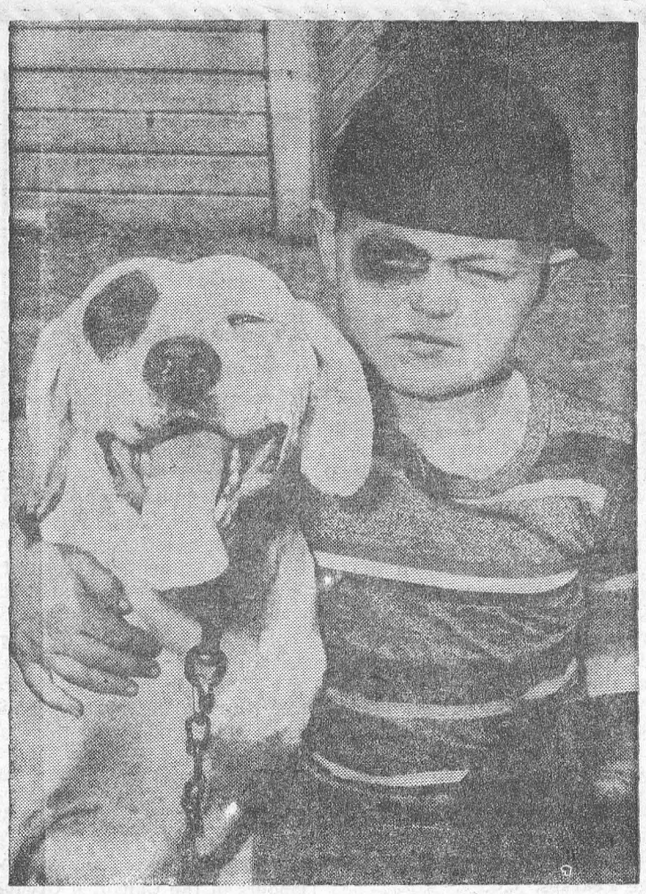

SEEING EYE TO EYE — Boy with black eye from a baseball accident, Charlie Jones, 7, gets together with his pal, Squire.

Greatest Of All Earth's Pioneers?

In the future, schools will probably have courses in space and space travel, just as boys and girls are now taught all about other lands in their geographies.

I have found every time I talk before a group of science-minded listeners there are quite a few of those questions which need answers. What enables a rocket motor to drive a ship when there is "no air to push against?" That is the most common question, but there are many others.

What will hold a space station up, after we build it? How high is space? How dangerous are meteors? Is space freezing cold or boiling hot? What about life on other worlds? If we can't see the other side of the moon, why can't there be life there? If a station is only a thousand miles up, why won't the people inside feel the pull of the earth? Will there be space wars? Can we ever fly to the stars?

These questions need full answers. To give those answers as well as all the information to cover fully the other questions about space, is the purpose of this book.

It is not meant as a textbook. Instead, it is really an adventure story. It deals with an adventure that has now barely begun, but one that has endless opportunities. Going out into space will be the greatest adventure of all time.

The only event that could compare to such a breaking away from the surface of earth was something done by a fish, if the scientists are right. According to what many scientists believe, that fish (called a Crossopterygian, or lobe fin) came out of the water and moved about in air a long time ago. This would make him the greatest of all pioneers, since he and his children changed from a life in water to a life in air—almost like a man changing from a life in our air to one in space.

Of course, the fish did not know what he was doing. By our standards, he was an ugly, stupid creature. He was not even a very remarkable fish. He was not even very brave; and he certainly was not the best fighter among fishes.

Today, those who suggest going out into space are faced with the same arguments. "There's nothing up there to breathe. Men will have to live in pressurized suits or they may explode. What good will it do? It will cost too much when there are so many other things that need doing. And just how can we steer a ship, when there's no air to push against?"

Nevertheless, we are going out into space. Right now, Soviet and American satellites are exploring space. Maybe it will take ten years, or perhaps twenty-five, to get men to the moon, but young people alive today will see it all happen.

The conquest of space is not complete yet, but it is not just science fiction now. — From "Rockets Through Space," by Lester Del Rey.

Precautions Blunt Windstorm Peril



1—Sound house safest refuge. Basement corner best haven.



2—Stow away movable objects. Prune branches near house. Board up windows.



3—Keep at hand battery-powered radio, flashlight, extra food, water.



4—Open sheltered windows to lessen interior pressure during storm.

BEFORE THE STORM — Hurricanes, tornadoes and other "big winds" can't be tamed but with adequite warning and precaution their damage can be minimized. With the hurricane season at hand, it's will to go inland during gales away from high tides and waves which hurricanes ne[illegible]

Nation-wide Search For "Outdoors Girl"

Another nation-wide competition will be conducted during the fall and winter months to find a typical "Outdoors Girl of Canada."

The winner will be selected from a group of finalists at the 1961 Canadian National Sportsmen's Show which will be held in Toronto from March 10th to 18th. After being crowned "Outdoors Girl of Canada," the winner will be the recipient of a $500 Dominion of Canada Savings Bond and other valuable prizes.

This unique competition is jointly sponsored by the Ontario Federation of Anglers and Hunters and the Canadian National Sportsmen's Show.

Any Canadian girl, with the exception of professional models and professional athletes, is eligible to enter providing she participates in some form of outdoor sport or recreation. Nominations, however, must be submitted by a fish, game and conservation organization, any place in Canada.

The closing date for entries has been set at February 4th next. Clubs wishing to nominate a candidate should write to the Canadian National Sportsmen's Show, 85 King Street East, Toronto, for entry forms. A cash award of $100 will also be paid to the Club or other organization submitting the nomination of the winning contestant.

The earliest known printing by impression was done in Babylon around 4000 B.C. Engraved stamps or seals were impressed in moist clay, which was then [illegible]

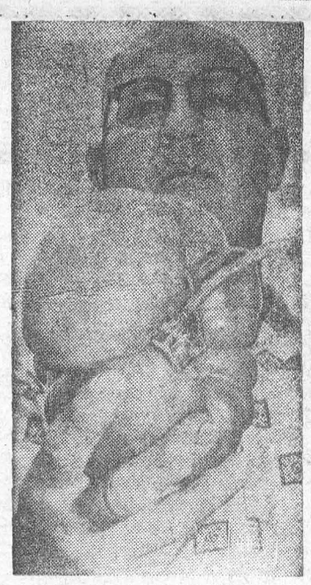

A BEAUT — Farmer Peter Starostka is put in the shade by a three-pound tomato he picked in his garden.

Contact Lenses —For And Against

Pretty girls out on a date wear them, for appearance's sake. Athletes wear them, of necessity. And millions of men and women wear them for occupational reasons. In fact, an estimated 6 million Americans now view the world through contact lenses, and their number is growing by an estimated 500,000 per year. The contact-lens industry has grown to a $200 million enterprise, and the lenses themselves have been refined to the point where they are all but invisible — tiny disks of unbreakable plastic which float on the surface of the eye like a lily pad on a pond. But, in the face of this progress and growing public acceptance, eye specialsts have recently raised some serious questions.

Some of the nation's top ophthalmologists have warned that indiscriminate use of contact lenses may injure the eye. And they have charged that some contact-lens advertisements sound as if anyone can wear the lenses safely for an indefinite period of time. Moreover, at the American Medical Association convention last June, the delegates challenged the qualifications of optometrists, who are not M.D.'s to fit patients with the lenses, and put through a resolution declaring that the work "is a proper medical function of physicians."

The optometrists last month were fighting back. Richard C. Schiller, president of the American Optometric Association, told NEWSWEEK the group is planning a counterresolution which will claim tha tas optometrists "pioneered in the development of an application of contact lenses," it is their job to keep on with the good work.

Regardless of who fits them, ophthalmologists or optometrists, just what are the hazards of wearing contact lenses? Opinions vary among the authorities. In the current U.S. Armed Forces Medical Journal, an Army ophthalmologist reports: "There is a potential danger of eye infection or injury." According to Capt. Richard K. Lansche, every contact-lens wearer suffers "stinging, burning, tearing, or foreign-body sensations" at first, and this often continues for several weeks. About 15 per cent of the patients never succeed in adjusting to the lenses. If the symptoms are ignored, he warns, the cornea's lining could break, leaving the eye seriously vulnerable to infection. It could, he said, "be destroyed in 24 to 48 hours." Wearing the lenses too long, or inserting them roughly, Dr. Lansche says, can also damage the cornea.

"I can't see a patient being so careless," retorted optometrist Schiller when asked about Dr. Lansche's charges. "Perhaps there is one in a hundred who has difficulty with contact lenses, but not such serious problems as would permanently injury the eye."

A random sampling of New York ophthalmologists agreed with him. Just the same, the doctors think that optometrists — and their patients — should approach contact lenses with caution.

. : . CLASSIFIED ADVERTISING . : .

AGENTS WANTED

EARN EXTRA MONEY

Agents, Clubs, etc. Sell Canada's finest Xmas Cards, Novelties, etc. Over 250 items including Deluxe, Religious, Velvet, Chrome, Everyday and Personal cards, Wraps, Ribbons, Toys, Books, Dolls and Jewelry. Many Gift items. Prompt Service. For colored catalogue and samples on approval, phone W. V. JEANDRON GREETING CARD CO., 1253 KING ST. E., Hamilton, Ont. LI. 4-1311.

BABY CHICKS

NEW low prices on 10-12 week old pullets, and started chicks. Prompt shipment. Dayolds to order. October-November broilers should be ordered now. Request list, see local agent, or write **Bray Hatchery, 120 John North, Hamilton, Ont.**

BARN EQUIPMENT FOR SALE

BADGER Northland barn cleaners, silo unloaders, auger and tube feeders, round-the-silo feeders, feed carts and barn equipment, fully equipped for complete installations. Complete stock available at warehouses. Harold Row and Sons, R.R. No. 1, Belmont, Ont. Phone Harrietsville 76.

BUSINESS PROPERTIES

AGED couple, pavement village general store including equipment, stock, large living apt. only $21,000. Good terms. $3000 monthly turnover, prosperous farm area. Wm. Pearce, Realtor, Exeter.

FARMS FOR SALE

60 ACRES level clay loam. 5 acres in bush. Duplex house with self contained apartment 2 miles from rapidly expanding city. Mixed farming area. Close to highway. Apply to Mr. Geo. A. Wolff, R.R. No. 2 ST. THOMAS, Ontario. This advertisement is published free as one of the many benefits of:—
THE ALLIED SERVICES (CANADA)
P.O. BOX 1029, LONDON, ONT.

DAIRY farm of 150 acres. Early rolling clay loam land with Toronto milk contract. Gravel pit on property. 15 room brick house. Location enables this to be used to advantage with tourists. Will sell with or without herd. Apply Mr. Harold E. King, R.R. No. 2, CANNINGTON, Ontario This advertisement is published free as one of the many benefits of: —
THE ALLIED SERVICES (CANADA)
P.O. BOX 1029, LONDON, ONT.

185 ACRES, 160 workable. 12 room brick house, 2 bathrooms. Barn "L" 81 x 45 x 70 x 40, stands for 48 head with water. Barn equipped with milk line. Has contract for 1000 lbs. milk daily. Will sell with or without 103 head. Apply Mr. Earnest Barnhardt, R.R. No. 2 HAWKESTONE, Ontario. This advertisement is published free as one of the many benefits of: —
THE ALLIED SERVICES (CANADA)
P.O. BOX 1029, LONDON, ONT.

250 ACRES, suit father, son. Two good brick houses, oil furnaces, bathrooms, good barns new steel roofs, concrete silos, accommodation for 75-100 cattle loose, 5000 hens, automatic feed, water. Driveshed 28' x 80', abundant water in buildings and pasture for 75 cattle. $36,000. Wm. Pearce, Realtor, Exeter.

FARMS WANTED

FARMS wanted, 50 acres and more, good buildings and stream on the property. Harry Saring, Realtor, 455 Spadina Ave. Room 202, Toronto, Ont. WA. 4-9881.

FARM MACHINERY

NEW Allis-Chalmers 66 Big Bin All Crop Harvesters complete with Scour Kleen. On sale this week and next, $1500.00. E. P. Abey Limited 444 Wharncliffe Rd. S. London. GE. 2-7597.

FARM and industrial tractors, loaders, backhoes, combines and balers. All makes and models. Lowest financing rates and most reasonable prices. Your Massey-Ferguson Dealer, Hanson Supply Ltd., 124 King St. W., Stoney Creek.

FOR SALE MISCELLANEOUS

BUCKEYE Ditcher 15"-5½' in perfect shape. Money maker for owner and farmer. Box 217, 123-18th Street, New Toronto, Ont.

ATTENTION Car Owners — Police estimate 30,000 cars will be stolen this year. Protect yours. Install Automatic Alarm $9.95. Allied Import Agency, Box 388, Station H — MONTREAL.

JOHN Bean Sprayer, Low Boy Model, excellent condition, privately used. Seven Hundred and fifty dollars, cost twenty two hundred. Also one way disc nine feet, ninety five dollars. Orchard Sold. Thos. Price, Cooksville, P.O.

Gasoline and oil handling equipment — Tanks, new and used — Tank trucks — Truck tanks — Viking pumps and parts Goodyear hoses Johns Manville linings — Pipe used - Tank trailers — Used Washmobile car washers; Special: $250.00
R. ST. GERMAIN
6568 St. Lawrence, Montreal, Que.

FOSTER PARENTS AND EMPLOYMENT WANTED

WANTED. Understanding foster parents capable of supervising girls of school age. These girls have personality problems and will be under boarding care. Domestic employment is also required for girls 16 to 18 in a good family setting; reasonable wages. Apply Superintendent, P.O. Box 307, Galt, Ont.

GREETING CARDS

"CHRISTMAS Cards earn you extra money. Details Gem Greeting Cards, 7 Deanfield Crescent, Islington."

HELP WANTED

BAKER, bread and pastry, must be well experienced, bakery located 15 miles out of Ottawa, steady job, good wages. References required. Box 119, Richmond, Ont. Hazeldean 930R2-1.

HELP WANTED MALE

APPLIANCE SERVICEMAN

ESTABLISHED appliance and hardware store located within 20 miles of Toronto requires the services of an experienced and courteous major electrical appliance serviceman, 25 to 40 years of age, one seeking a position that offers opportunities for advancement. Knowledge of Television an asset. Good working conditions with hospitalization and pension plan. $3,400.00 to $4,200.00 per year according to experience. Apply in writing to Box 216, 123, Eighteenth St., New Toronto, Ont.

TEMPORARY FARM HELP is required as a result of an accident. Some experience with Surge milkers. Apply to Mr. Austin Glahn, BERVIE, Ontario. This advertisement is published free as one of the many benefits of:—
THE ALLIED SERVICES (CANADA)
P.O. BOX 1029, LONDON, ONT.

WANTED. Beef cattle herdsman with general farming experience for small Angus herd bordering western Ontario city. Family man around 40 with son interested in 4-H Club preferred. Free house permanent position. Apply stating experience, wages expected. Box 215, 123-18th Street, New Toronto, Ont.

MEDICAL

CONSTIPATED? Be cured now for life! No Drugs! No Medicine! Satisfaction Guaranteed! Only $2.00. GABRIEL, 7459 Champlain, Chicago 19, Illinois.

PROVEN REMEDY — EVERY SUFFERER OF RHEUMATIC PAINS NEURITIS SHOULD TRY DIXON'S REMEDY.
MUNRO'S DRUG STORE
335 ELGIN OTTAWA
$1.25 Express Collect

POST'S ECZEMA SALVE

BANISH the torment of dry eczema rashes and weeping skin troubles. Post's Eczema Salve will not disappoint you. Itching, scalding and burning exzema, acne, ringworm, pimples and foot eczema will respond readily to the stainless odorless ointment, regardless of how stubborn or hopeless they seem.
Sent Post Free on Receipt of Price
PRICE $3.50 PER JAR
POST'S REMEDIES
1865 St. Clair Avenue East, TORONTO

NURSES WANTED

NORA FRANCES HENDERSON HOSPITAL

INVITES applications from graduate nurses for general duty services, permanent and summer relief. Excellent personnel policies and fringe benefits. APPLICATIONS with full details to
SUPERINTENDENT OF NURSES
NORA FRANCES
HENDERSON HOSPITAL
HAMILTON, ONTARIO

REGISTERED NURSES
ELIGIBLE FOR CALIFORNIA REGISTRATION
SALARY is 5-step with yearly increases.

Nurse-Anesthetist
AND
Part-Time Supervisor
SALARY STARTS AT $464 TO $581

Surgery Scrub Nurse
$415 TO $519; WITH EXPERIENCE START AT 2ND STEP.

HAVE modern residence, $15 monthly. Retirement and social security.
WRITE — Director of Nurses — Tulare Kings Hospital, Springville California, U.S.A.

NUTRIA

WILL NUTRIA BE YOUR FUTURE?

All the signs point to a bright and brilliant market for this luxury fur. But success will come only through proper breeding methods, quality foundation stock, plus a program based on sound business methods. We offer all of this to you as a rancher, using our exclusive breeders plan. Special offer to those who qualify, "earn your nutria under our co-operative ranchers' plan". Write: Canadian Nutria Ltd., R.R. 1, Richmond Hill, Ontario.

OPPORTUNITIES

SCHOOL principals or established teachers for each Province to act as our area representative in part capacity for the brand new Encyclopedia Canadiana, so sensationally written up in editorials in Time, MacLeans ,and leading newspapers, across Canada. This is the first and only Canadian Encyclopedia, and a must in every school. Leads for school purchases supplied from thousands now on hand. Write D. Simpson, Director of School and Library Services, 66 Bailey Crescent, Scarborough, Ont.

OPPORTUNITIES FOR MEN AND WOMEN

BE A HAIRDRESSER
JOIN CANADA'S LEADING SCHOOL
Great Opportunity
Learn Hairdressing
Pleasant dignified profession; good wages. Thousands of successful Marvel Graduates
America's Greatest System
Illustrated Catalogue Free
Write or Call
MARVEL HAIRDRESSING SCHOOL
358 Bloor St. W., Toronto
Branches:
44 King St. W., Hamilton
72 Rideau Street, Ottawa

PERSONAL

"MAKE YOUR OWN WILL!" Simple, inexpensive. Approved for all Canadian Provinces. Two Will forms only $1.00. National Forms, Box 48313, Los Angeles 48, California, U.S.A.

LADIES — Dumas Female Pills, $5.00. Lyon's Drugs, 471 Danworth, Toronto.

DRUG STORE NEEDS BY MAIL
PERSONAL needs. Inquiries invited. Lyon's Drugs, 471 Danforth, Toronto.

ADULTS! Personal Rubber Goods. 36 assortment for $2.00. Finest quality, tested, guaranteed. Mailed in plain sealed package plus free Birth Control booklet and catalogue of supplies.
Western Distributors, BOX 24TF Regina, Sask.

GET 8 HOURS SLEEP
NERVOUS tension may cause 75% of sickness. Particularly sleeplessness, jitteryness and irritability. Sleep, calm your nerves with "Napps"; 10 for $1.00. 50 for $4.00. Lyon's Drugs, 471 Danforth, Toronto.

AUTHORS invited submit MSS all types (including Poems) for book publication. Reasonable terms. Stockwell Ltd., Ilfracombe, England (Est'd. 1898.)

$100.00 REWARD will be paid for information leading to the capture and conviction of the persons responsible for the theft of the following:— Two mares from Mr. Roy Barton of R.R. No. 4, Dalkeith Ontario. One weighs 1600 lbs., black with white patch 8" x 4" x 2" between eyes. Second weighs 1300 lbs. all black. Police and Law enforcement agencies are excluded. All information to:—
THE ALLIED SERVICES (CANADA)
P.O. BOX 1029, LONDON, ONTARIO.

PET STOCK

SIAMESE Kittens. Pedigreed, Home Trained. Healthy and affectionate. Chocolate, Blue, and Seal Point. From show winners. R. K. Ready, R.R. 1, Byron, Ontario 342J3.

PHOTOGRAPHY

ULTRA FINE GRAIN

PROFESSIONAL fine grain developing for your miniature film - 10¢ per exposure with one deluxe enlargement of each. Quality developing and printing — 50¢ for 8 exposure roll, 70¢ for 12 exposure roll, with every print beautifully enlarged. For the ultimate in quality, mail your films to: Apex Photo Printers, Box 25, Station E, Toronto.

SAVE money on your film. Free catalogue. Ross Jamieson, 74 Lakeshore Rd., Toronto 14.

QUALITY enlargements from your favourite print or negative. From negative, 5 x 7 40¢, 8 x 10 75¢, 11 x 14 $1.50. No negative, add 65¢. Apex Photo Printers, Box 25, Station E, Toronto.

FARMER'S CAMERA CLUB
BOX 31, GALT, ONT.
Films developed and
8 magna prints 40¢
12 magna prints 60¢
Reprints 5¢ each
KODACOLOR
Developing roll 90¢ (not including prints). Color prints 30¢ each extra. Ansco and Ektachrome 35 m.m. 20 exposures mounted in slides $1.20. Color prints from slides 32¢ each. Money refunded in full for unprinted negatives.

PROFITABLE OCCUPATIONS

THREE month membership with regular monthly benefits including models, extra income and royalty privileges. Enjoy these fun filled opportunities! Mail $1 00 to: Models, Box 13363, Tampa 11, Florida.

TAXI BUSINESS FOR SALE

TAXI BUSINESS — Down town, over 2,000 population in South Western Ontario, also covers a heavy populated surrounding area. Town turned wet. 2 cars, owner ill, $8,000. Apply at Michael Sokyrka, Realtor, Waterford, Ont. Phone HI 38323 or HI. 3-8392.

TEACHERS WANTED

BLACK River Township School Area No 1 requires a teacher for a rural school of 35 pupils, Grades I to V inclusive. Salary $3,000 to $3,800, depending on qualifications and experience. The school is 12 miles west of Matheson on Highway 101. Apply to Mrs. Nelly Griffiths, Secretary, Shillington, Ontario, stating age, qualifications, experience and name of last inspector.

PUBLIC School Section No. 1, Stevens, Thunder Bay District, requires in Sept., 1960, a qualified teacher for grades I to 8. Teacher's Federation salary schedule in effect. Furnished teacherage will accommodate married couple, available at $15 per month.
APPLY in writing, stating age, academic qualifications and name and address of last inspector, to C. Riach, Sec.-Treas., P.S.S. No. 1, Stevens, Ontario.

CUNARD to Europe under a sparkling Atlantic sun

A thousand miles along the sheltered, scenic St. Lawrence . . . then four memorable days of sun and fun. Sail the Atlantic at its refreshing best.

	FROM MONTREAL AND QUEBEC
IVERNIA	AUG. 12, SEPT. 2, 23, OCT. 14, NOV. 4, 26
SYLVANIA	AUG. 19, SEPT. 9, 30, OCT. 21, NOV. 12
SAXONIA	AUG. 26, SEPT. 16, OCT. 7, NOV. 18
CARINTHIA	AUG. 26, SEPT. 16, OCT. 7, 29

SAILINGS TO ENGLISH, SCOTTISH AND FRENCH PORTS — ALSO FAST, FREQUENT SAILINGS FROM NEW YORK

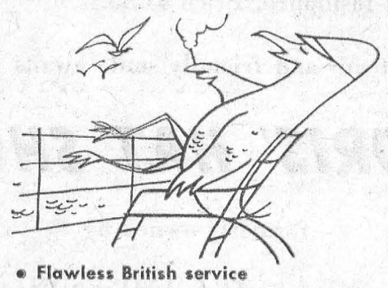

- Flawless British service
- Cuisine to delight all tastes
- Dancing, parties, movies
- Duty-free shopping
- Stabilizers for smooth sailing
- 275 lbs. free baggage allowance
- All included in your Cunard ticket

10% REDUCTION FOR ROUND-TRIP IN THRIFT SEASON

SEE YOUR LOCAL AGENT — NO ONE CAN SERVE YOU BETTER

Corner Bay & Wellington Sts., Toronto, Ont.
Tel.: EMpire 2-2911

Getting There is Half the Fun!
GO CUNARD

QUEEN ELIZABETH • QUEEN M..RY • MAURETANIA • CARONIA • BRITANNIC • SYLVANIA • CARINTHIA • IVERNIA • SAXONIA • PARTHIA • MEDIA

"Help me prevent accidents"



OBEY YOUR TRAFFIC LAWS

Sponsored by THE MORRISBURG LIONS CLUB

LIONS INTERNATIONAL CLUB
LIBERTY • INTELLIGENCE • OUR • NATIONS • SAFETY



"We Need Your Head For Our Business"

Boyd's Beauty Salon



Wishes to announce that they have added a new member to their staff:

MARY ARDELEAN

For 6½ years Hair Stylist with Warner's House of Beauty in Montreal.

SHE WILL RE-STYLE YOUR HAIR TO SUIT YOUR PERSONALITY!

Phone OL. 2-4555 With or Without Appointment
IROQUOIS SHOPPING CENTRE

ATTENTION LADIES

When in Winchester, drop in at DORIS' HAT SHOP in the Helmer Block.

New Fall Hats in all the latest fashions arriving on o rnea rAugpst 15th.

I will be pleased to have yo utry on any hat.

Also see and try "Whisper" nylons. I have new fall shades in both seemfree and ful' fashioned pure nylon or mesh, size 8—11½. Price $1.00 and $1.50.

Nurses white "Whisper" Nylons in sizes 9—11. Seem free and full fashioned. Price $1.35.

A courteous and friendly smile awaits you.

DORIS' HAT SHOP

formerly owned by

MISS CLARA ANDERSON

VICE & CRAIG

FUNERAL DIRECTORS *FURNITURE DEALERS*

AMBULANCE SERVICE

Toll Charge) Winchester

Local and General

A week end accident that could have had serious results occurred on Lake St. Lawrence, near Ault Island when a sailboat overturned in heavy water. O.P.P. constables were notified and hurried to the Island but fortunately their services were not required. With the assistance of a cruising craft the sailboat was righted and continued on its way without coming ashore

Mr. W. F. Giesbrick of Steinbech, Man., with his daughters, Misses Mary and Helen has been a recent visitor of his granddaughters, Mrs. Percy Markel and Mrs. Russell Baker.

Mr. and Mrs. Jas. Wolfe of Montreal and Mr. and Mrs. R. S. Anglin of Lachine were recent guests of Miss Gladys Bayne and Mrs. S. Pierce.

Young Gary Baker, two and one-half year old son of Mr. and Mrs. Russell Baker has returned home from Winchester Memorial Hospital, where he had his appendix removed.

Miss Marilyn Meikle, daughter of Mr. and Mrs. Harry Meikle, Morrisburg, sailed recently from Montreal on the Ivernia for RCAF Headqaurters, Metz, France, whee she will be teaching Canadian children.

Miss Isabel Farlinger, nurse in training at Kingston General Hospital is enjoying a three weeks vacation with her parents, Mr. and Mrs. Alan Farlinger.

Mr. and Mrs. Arthur aWllace were recent guests of the latter's father, Mr. Ernest Farlinger at Earnscliffe, Morrisburg.

Two Morrisburg men, Eric Zalman and Donald Roles had an unscheduled dip in Lake St. Lawrence Sunday afternoon, when the boat in which they were returning from a sports day at Waddington, overturned. Both men were wearing life jackets and Constable Zalman is a strong swimmer. They were rescued soon afterwards by Councillors Fred Hill and Dain Connor, who were cruising nearby.

Mr. and Mrs. Stewart McVey of Petawawa visited with friends in town on Saturday.

Mr. and Mrs. Sydney Moffat of Ottawa and Mr. and Mrs. Wm. Cameron of Rockland spent Sunday with Mr. and Mrs. Art Laurin and Mrs. Sam Canning.

Mrs. Merch Reid wishes to thank her many frienrs for their flowers, gifts, cards and visits while she was a patient in the Winchester Memorial Hospital and also the staff and Dr. Robertson.

Recent visitors at the home of Mr. and Mrs. Merch Ried were Mr. and Mrs. Clayton Ried of Oshawa.

Guests for the past three weeks at the home of Mr. and Mrs. Merch Ried are Mrs. Raymond Ried and family of Schumache, they were joined by Mr. Ried last Sunday.

Mrs. J. W. Gimby arrived from Lan caster, N. B., accompanied by her sons, Ronald, Billy, Murray and daughter Mary Ann to spend a holiday with her parents, Mr. and Mrs. P. J. Reddick.

Mrs. Effie Prunner and son Grant of Caledonia, Ont., spent a few days in town renewing old friendships.

Mrs. Fred Cunningham of Odessa, was a week end guest of Mr. and Mrs. Grant Black.

Mrs. Ella Ault is a patient in the Memorial Hospital, Winchester. We hope for a speedy recovery.

Miss Clara Harrison of Huntsville is visiting her sister, Mrs. Alice Weegar.

Lieut. Col. D. J. Fetterly who has been posted to Morocco for the past two years with his wife and daughter Mary Beth were recent guests of Mr. and Mrs. Roy "Randy" Swerdfeger, Mr. and Mrs. Graham Johnston and Mr. and Mrs. L. McCormick. Lieut.-Fetterly and family were en route to Biloxi, Miss., where he will now be stationed.

Mr. and Mrs. R. C. Sykes and sons, Rod and Andrew of Sarnia are enjoying a holiday vacation with Mrs. Sykes' sister, Mrs. Gordon W. Thom.

Recent guests of Mr. and Mrs. Ernest Merkley, Kyle Drive were Miss Leona Hess, Cornwall; Mr. and Mrs. Francis Medcalf and Marion from Woodstock; Mrs. May Vipond, Cornwall; Mr. and Mrs. Carey Lovelace of Virginia. Mrs. Clayton Merkley is a patient at Winchester Memorial Hospital. Her condition is improving.

The Morrisburg Rifle and Revolver Club will be at home to the members of the Northern New York Shooters' League on Sunday, August 28th. The shoot starts promptly at 9.00 a.m. E. D.S.T. and the range is located one mile west of Morrisburg on old Highway No. 2.

Miss Joanne Bourrette, daughter of Mr. and Mrs. Joe Bourette had the misfortune to fall and break her leg at her home this week. She was attended by Dr. Lambert at Winchester Hospital and is now at her home on Augusta St.

Mr .and Hrs. Earl Headrick of Toronto are visiting with Mr. and Mrs. Harold Jarvis and other relatives in town.

Mr. and Mrs. A. Coligan and family eft last Monday for Prescott where they have taken up residence.

Miss Sharon Vaughan has returned home after spending some time with Mrs. A. Armstrong in Vernon.

Mr. yeo. Vaughan of Toronto is spending some time with his brother Jas. Vaughan and family.

Miss Mary Allison left on Monday for 2 weeks at a C. G. I. T. camp in Quebec.

A number of Girl Guides and leaders leave this Sunday for a week's camping near Kemptvill. e

Miss Isabel Farlinger, nurse in n training at Kingston General Hospital is spending her vacation with her parents Mr. and Mrs. Allan Farlinger.

Final E.O.A.S.A. playoffs in Ladies' Softball get under way on Monday, when Morrisburg Dunbrik Jets play against Crosby at the Westport diamond. Second game of th ebest-in-three series will be at Morrisburg on Wednesday, August 24th. Both games get under way at 6 p.m. The Jets need your support, so be out on

Dr. and Mrs. Charles A. Louden left Morrisburg on Thursday to take up residence in their new home at Lindsay, Ontario.

WILLIAMSBURG

Rev. and Mrs. J. L. Kirchhoffer of Pembroke visited Mr. and Mrs. Claud Casselman for a couple of days last week.

Mr. and Mrs. Bill Hunsburger and family of Stoney Creek Ont., are spending a couple of weeks with Mr. and Mrs. Hugh McIntosh.

Miss Susan and Trudie McIntosh of Chesterville are spending a couple of weeks with their aunt, Mrs. Ralph Casselman.

Mrs. Garnet Weegar spent Sunday with Mr. and Mrs. Frank McMillan.

Mr. Keith Casselman of Ottawa, spent the week end with Mr. and Mrs. Grant M. Casselman.

TANKS FOR SALE

Buy your Fuel Oil, Furnace Oil or Gas Tanks from us.

We will be glad to make installation.

WE HAVE A FULL LINE OF B-A PRODUCTS

D. L. HESS

FUEL PRODUCTS

KI. 3-2340 WILLIAMSBURG

ATTENTION! ATTENTION! ATTENTION

Students!

Of Morrisburg High School!

BOOKS AND SUPPLIES MAY BE OBTAINED AT M. H. S. ON THURS. AND FRI. AUG. 25 and 26 ONLY, FROM 1 p.m. TO 4 p.m. ALL GRADE NINE STUDENTS ARE REQUESTED TO COME THESE TWO DAYS TO CHECK THEIR LISTS. THERE HAS BEEN A SLIGHT CHANGE IN GRADE IX BOOKS ONLY.

LENNY'S

IROQUOIS, ONT. *Open Evenings Till 8.30*

Canada's Armed Forces



TODAY — AND 15 YEARS AGO

— ☆ —

J. A. MORRIS
Editor, Prescott Journal
writes from
EUROPE AND THE UNITED KINGDOM

(Third Instalment)

OVERSEAS BRIGADE AWARDED SAFE DRIVING TROPHY

SOEST, West Germany— Eastern Ontario was to the forefront of an important trophy presentation at Head quarters of the 4th Canadian Infantry Brigade Group, when Brigadier Donald C. Cameron of Alexandria accepted the Pearkes Trophy won by our NATO formation by leading all services in vehicle accident prevention.

The 20-inch gilt and marble colonaded trophy was presented to the Brigade Commander by Lt.-Col. T. W. Bigelow, of Ottawa, on behalf of the Minister of National Defence, Hon. George Pearkes, V.C.

The trophy, offered for annual competition by all three services — Navy, Army and Air Force — and Defence Research Board, was originally given to the Minister by the Automotive Transport Association for Ontario for military participation in the annual truck roadeos.

The presentation ceremony by the head of the transport section of the Directorate of Supply and Transport, Lt.-Col. Bigelow, was witnessed by the officer who supervises the brigade's accident prevention program, Major Earl Ward of Halifax, N. S., and three soldier drivers who have accumulated well over 100,000 miles in the past year without accident.

These three drivers were Gnr. John V. Evans, 1RCHA, of Abbotsford, B. C.; Pte George Lewis, HQ 4 CIBG of Halifax, N. S., and Pte. Joseph G. J. P. Cliche, 1 Tpt. Coy., RCASC, of Wolfe, P.Q.

Canada's 4th Canadian Infantry Brigade Group won the valued trophy for showin gthe greatest improvement in military vehicle accident rate during 1959. The brigade had 1.7 less accidents per 100,000 miles in 1959 than in the previous year. During the winning year about 1,000 vehicles travelled 9½ million miles through Europe with an average of 3.1 accidents per 100,000.

Brigadier Donald C. Cameron accepted the trophy on behalf of units of his brigade. He has directed that during the coming year it will be placed in temporary custody of major units winning the local quarterly Safe and Skilled Driving competitions.

Brigadier Cameron, beloved of his officers and men for his personal interest in everyone under his command began his military career in 1926 at the age of 15, when he enlisted as a private in his local unit, the Stormont, Dundas and Glengarry Highlanders, and was commissioned in 1928.

Going overseas in 1940 he went to Italy with the Hastings and Prince Edward Regiment. In April of 1944, Brig. Cameron was appointed commanding officer of his unit.

He was awarded the Distinguished Service Order and Bar for gallantry and leadership in action. He was also mentioned in Despatches for his service in Italy and Northwest Europe.

Promoted in 1945 to the rank of colonel, he was appointed Commander 7th Canadian Infantry Training Regiment. At the end of the war, he reverted to the rank of lieutenant-colonel to command the SD&G Highlanders in the Canadian Occupational Forces.

Returning to Canada in 1946, Brig. Cameron was appointed Commandant of Fort Churchill, Man., serving there until 1948. Later, he commanded the 1st Battalion, Princess Patricia's Canadian Light Infantry. In 1950 he was promoted to the rank of colonel and appointed Commandant of the Royal Canadian School of Infantry at Camp Borden, Ont. In August 1953 he became Director of Infantry.

He was promoted to the rank of brigadier and appointed Commander 25th Canadian Infantry Brigade (now the 4th Canadian Infantry Brigade) in February, 1955. In November 1957, his brigade took over as Canada's NATO formation in Germany.

In congratulating Brigadier Cameron, and the drivers who heeded the accident prevention campaign, the army's Quartermaster-General, Maj-Gen. Robert Moncel, wrote: "That your brigade group should be able to qualify for this trophy despite the many millions of miles travelled by your vehicles is proof indeed of a most conscientious and successful effort to achieve a high standard of driving skill. Please convey my congratulations to all those who contributed to your success".

The German accident prevention program continually stressed with drivers of the brigade and which was responsible for the 1959 win, awards windshield safety stickers to the major and minor unit which establishes the best record over a three month period. It also presents careful military and civilian drivers with lapel pins and 24, 48 and 72 hours special holidays. Now, as long as it remains in Europe, the Pearkes Trophy will honor the major unit with the best three-month record.

W. E. FITZSIMMONS

AMBULANCE AND FUNERAL SERVICE

IROQUOIS

ESTABLISHED 1924
SERVICE IS OUR MOTTO
OL. 2-4452 or OL. 2-4577

time for a new

SCOTIAGROCENCOOLER?*



*refrigerator, financed at low cost through

SCOTIA PLAN

THE BANK OF NOVA SCOTIA

Manager: Morrisburg Branch, Robert W. Smith.

LADY GOLFERS ENTERTAIN GUESTS FRO MPRESCOTT

A delightful afternoon was spent on Wednesday at the Morrisburg Golf Club when the ladies of the local club entertained the Prescott ladies. After a sumptuous luncheon, golf and bridge were enjoyed.

Many prizes were distributed, and a social hour was spent by those in attendance. Mrs. J. I. Mallen of Watertown was a guest of Mrs. McGill and renewed old acquaintances at the affair. Approximately 35 ladies were present.

The president of the ladies club, Mrs. A. H. Bolton welcomed the guests. Mrs. T. R. Parker and Mrs. McGill presided at the luncheon.

NEW TOURIST WHARF TO BE BUILT HERE

The federal Department of Public Works will build a new wharf at Morrisburg, to serve the tourist trade. Tenders for this work ,to be completed this year, were due tihs week.

Included in th estimates tabled in the House of Commons this year was a sum of $25,000 for this project.

The new wharf, to be located at the junction of Highway 31 and old Highway No. 2, will be of rock fill and timber construction, 16 feet wide and 108 feet long, running parallel to the shore. It will be reached by an approach 150 feet long, close to the wharf.

The new dock will accomodate most yachts, pleasure cruisers and other small craft that normally use the St. Lawrence. It is not intended for industrial or commercial use but chiefly as a tourist attraction for Morrisburg which is anxious to promote such accomodation for both Canadian and American tourist parties.

The Public Works project comes at a time when criticism is being heaped on the St. Lawrence Seaway Authority, Department of Transport and the Ontario-St. Larwence Development Commission for lack of tourist facilities.

CNIB HOLDS MEETING IN MORRISBURG

George aPtrcik, field secretary for the Canadian Institute for the Blind, from Cornwall, attendede the Morrisburg meeting of members of the local branch of the C.N.I.B.

At the meeting held in the Registry Office, Morrisburg, with Mr. J. H. Johnston, chairman, plans were made for the annual canvass, as follows:

Shopping Centre, Fred H. Broder; Ottawa Street; Laurier Drive, Mrs. H. Casselman; Park Avenue, Mrs. Robt. Merkley; Kyle Drive, Whitney Rd., Beckstead St., Mrs. J. R. Coligan; Farlinger Avenue, Mrs. Ed Rice; 5th Street and Augusta Street, William Kirkwood; Broder Crescent, Mrs. Harry Locke; Maud St., South Victoria, and balance to Alice St., Mrs. Ken Beckstead; East of St. Lawrence St. and west of Ottawa, Miss Jane Dillen and Mrs. Lorne Kinkaid; East of Augusta, West of St. Lawrence on Main St., Mrs. Alton Bolton and Mrs. R. B. Buchan; B/A Station to Stata Creek, Mrs. Harry Steward; Trailer Camp, Mrs. Carkner; Orchard Heights M. W. Reilly; Riverside, Mrs. Floyd Fisher; Casselman Road, Doug. McGillis; Mariatown, R. L. Duvall; Lake front West Beyond Riverside Drive, Mrs. Allan Farlinger.

DAUGHTER OF FORMER RESIDENT KILLED IN ROAD CRASH

Rose-Marie Lily Brunet, daughter of the late Arthur Brunet, former manager of R. A. Beamish Store at Morrisburg, was killed last Saturday while riding as a passenger on a motorcycle. Lily was the victim of a highway collision in which she sustained a skull fracture and multiple injuries and died in hospital five hours later.

She is survived by her mother, Mrs Arthur Brunet and five brothers, Claude, Rene, Bernard, Alain and Gregory. The Brunet family is now residing in Lachine at 789 24th Ave. The funeral service was in Montreal.

CLASSIFIED ADVERTISING IN THE LEADER PAYS! Try one of our Classifieds next week.

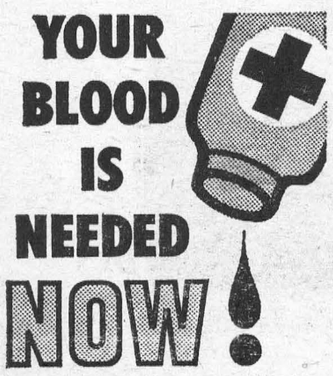

HOLD TEA FOR GRENVILLE HISTORICAL SOCIETY

Mrs. Jean Casselman M. P. was hostess Wednesday to a tea for the Grenville Historical Society at her home in Prescott. A capasity attendance of historically interested persons from Morrisburg, Williamsburg, Iroquois and neighbouring centres assisted in making the occasion an unqualified success.

Displayed at strategic locations in the drawing room were rare old maps pictures and pieces of pottery and china. On display was one unique covered dish of "Mooney" pottery and a map of Ontario drawn in 1800 on which "Bytown" was not of sufficient importance to be marked. There was no Morrisburg but Mariatown was there.

Presiding at the damask covered tea table were Mrs. E. McNally and Mrs. W. Webb followed by Mrs. W. Keeler and Mrs. W. O. Williams and later by Mrs.C. B. Shannon and Mrs. F. Bevan.

The Grenville County Historical Society is still in its infancy having been organized in December 1959, with pres. Edward McNally, vice pres. Dr. W. O. Williams, secretary Miss Phyllis Stephenson who was largely responsible for the formation of the organization and Gerald McArthy, treasurer.

Grenville County is primarily an agricultural area. The Historical Society has begun a special study relating to this and is most anxious to record both the past and the present. In July an interesting and informative occasion was conducted at Merrickville encompassing Eaton's Corners when a historic old home belonging to the Cairns family originally was visited and old time furnishings of the 1800's were displayed. The home has been retained in its original condition. The outing was followed by a social hour of tea and conversation and was an outstanding success.

The Grenville Historical Society wishes to instigate and stimulate local interest so that all possible sources of revenue may be tappd, not only to preserve the County's history, but to make it attractive to the rapidly expanding tourist industry.

WANTED — Paid in advance subscribers. Your neighbour's subscription is paid. IS YOURS?

ALLIED FOOD MARKETS

BRINSTON'S ALLIED FOOD MARKET

FINE
WHITE SUGAR
5 lb. bag 39¢

SAVE 8c
JAVEX BLEACH
32 oz. btl. 17¢

EVAPORATED
CARNATION MILK
8 1 lb. tlns $ 1

SALAD DRESSING
MIRACLE WHIP
16 oz. jar 29¢

BLADE, SHORT RIB, CROSS RIB
ROASTS
Canada's Finest
Red or Blue Brand Beef
1 lb. 43¢

SEEDLESS OR RED MALAGA
GRAPES
California No. 1
Luscious, Juicy Clusters
2 lbs. 29¢

Snow White
CAULIFLOWER
Canadian Grown No. 1 Tasty and Fresh
Large size 12's each **19¢**

U. S. No. 1 Alberta Freestone
PEACHES
5 LBS. **49¢**

LOWEST PRICE, BEST QUALITY IN TOWN!
HOT DOG WIENERS LB. 29c

BY THE PIECE OR SLICED
SANDWICH BOLOGNA LB. 29c

ALL VALUES EFFECTIVE AUGUST 18, 19, 20.



MRS. MINISTER — Mrs. Masa Nakayama is the first woman cabinet member in the history of the Japanese parliament. She is minister of health and welfare. The 69-year-old described as 'motherly type" by the Japanese press, says she'll work for social welfare insurance that will cover a person from "cradle to grave."

In Praise Of Aunts — God Love Them!

Again we put the roses, this year, on the hoewood table, for thus Aunt Eunice came to make friends with Aunt Helen. We are glad for aunts, but we aren't much on the family tree stuff, and I can't tell you exactly where these wonderful ladies fitted into the genealogies. Certainly neither of them has become a statistic, limited to a line of the chart, and doomed forever to wait for attention until somebody gets down the records to see where he came from. Aunt Eunice and Aunt Helen hang around.

Aunt Eunice was mine; Aunt Helen was not. Aunt Eunice is the one who lived with the family, since she had nowhere else to live, and made herself useful in ten thousand ways. She was the one who planted roses by the front door, and a perennial and everlasting routine was started when somebody first said, "Be careful of Aunt Eunice's roses!" All down the time that the family has been here, somebody was always careless and somebody was always mindful of Aunt Eunice's roses. They still grow by the front door.

I don't know what kind of roses they are. They don't grow too tall, and they are prettiest in tight buds. They burst quickly and pass by quickly, filling the brief morning with rich flavour and shedding before the night. They are red. They are the roses the early settlers had, and they resist the blights and bugs of modern roses wonderfully.

Everybody else who has roses takes care of them and worries. We never do anything to Aunt Eunice's roses except pick them — which we always do the first day they burst, and a silver bowl of them is erected in the front room to adorn. Aunt Eunice comes a-visiting, sort of, and is back at the old stand.

Of course, I never knew Aunt Eunice — she was contemporary with the beginnings, and I've always imagined her a prim English spinster who came to this detestable land of hardships and savages only to look after her brothers. One brother, seems-if, appreciated it enough so he gave her bed and board while she repaid him a thousandfold. Her roses, alone, have added enough to our summers so I hope she lived better than any queen.

Now, Aunt Helen is quite another character. She belongs to Will and Lillian Harding, who are friends, and Aunt Helen, too, went a-wandering in the pioneer days. She went to Yokohama after Japan was "opened," and was the office force there for Wells-Fargo. If you think Wells-Fargo was just a stagecoach ride on Monday nights, you are forgetting Aunt Helen, who tossed her curls in adieu to the settled habits of Maine, and went to the inscrutable East to seek her fortune.

Maine people had been about everywhere in the days of sail, and Aunt Helen had the true blood in her body. She also had a bit of the old Yankee sharpness, too, for the vessels that plied between Japan and home brought many a souvenir of her astuteness. It has been suggested that while she managed things well for Wells-Fargo, she didn't let this duty interfere with free enterprise.

At one time she sent home a boatload of hoewood tables, curiously and cunningly fashioned. They came in six pieces — four legs, a lower shelf, and a handsomely hand-tooled top. All these parts were contrived so they fitted precisely, and the table would go together solidly without any glue or fastenings. The investment in Japan was small, but the tables were to fetch a fine figure here. It is, therefore, odd that most of them are now in Will Harding's barn attic.

They got mixed up somewhat. Will found that you couldn't just take four legs and make a table. You had to find the same four the original craftsman fitted. Extending six to the Nth power gives you the variables of this close trade, and shows that at times the Japanese import business had its drawbacks even then.

Will, who inherited this dubious treasure from Aunt Helen, would go up in his barn every once in a while and hunt around to see if he could find one piece of a table that would fit another piece of a table. Occasionally he would, whereat he would feel like the ancient one who jumped from his bath and coursed Athens shouting Eureka! There has passed a considerable number of years now, since Will first told me that someday he would find the fitting parts and make me a present of an Aunt Helen table.

Come to think of it, quite a few years have also passed since he did so. Whether or not he shouted Eureka and offered up a hecatomb he didn't say, but he came driving into the dooryard where Aunt Eunice's roses were in full bloom, his Stanley Steamer heaving, and delivered said prized item.

We thus joined that favoured group who belonged to Aunt Helen. Her table is sufficiently out-of-place in our Early Yankee living room so people notice it, admire it, and ask where in the world we ever got it. Thereby, Aunt Helen is discussed and remembered often, and we have become so natural with her that we seldom explain that she isn't really our own personal aunt. She's just as good as, perhaps.

So, what could be more proper than placing Aunt Eunice's silver bowl of front-step roses tenderly atop the Aunt Helen table?

This is known, of course, as "having roots," which more and more people now-aways are not having. Right?—By John Gould in the Christian Science Monitor.

Ignored Warning — All Seven Died !

As seen from Cortina d'Ampexzo, crowded with gay, fashionable vacationers, 10,686-foot Mount Antelao, or the "Good Mountain," as climbers call it, looks deceptively easy to conquer. Its snow-covered peak rises gently into the blue Italian sky, and its glacial approaches are hidden from view.

Thus, one morning last month, seven young Italians set out to climb the Good Mountain to celebrate the saint's day of the youngest, Anna Galavotti, 18. All seven were linked by a single 40-foot nylon cord, in flagrant violation of a basic climbing rule: Three persons are the maximum on one rope. On the way up they passed Gianni Bonafede, one of Antelao's oldest guides. "Separate," he warned. "Don't all go together like that."

"We'll make it," shouted Anna.

On the second day, Anna and her friends did make it, to the topmost peak, where they basked in the sunshine and the warm glow of the conquest.

But on the way down, still tied together, one of the seven lost footing and fell over the edge. For a brief moment, the other six clawed frantically at the ice. Then all tumbled to the rocks below. When rescuers reached the scene, they found seven broken bodies, still bound together by that single nylon rope.



HATS OFF — Jay Hebert (Hee-bear), waves his cap after sinking a birdie putt on the 17th hole of the PGA Championships. He parred the next one to win.



BOUND FOR THE CONGO — Four Canadian doctors prepare to leave from Montreal where they will serve in the Congo.



TABLE TALKS

by Jane Andrews.

Pointers on cooking are legion and here are a few that Cook's Corner readers may find helpful:

About rice — regular white rice triples when it is cooked; so 1 cup of raw rice gives you 3 cups of cooked rice. If you use precooked rice, it approximately doubles when cooked.

In order to make a rice ring quickly, from cooked rice, simply add 3 tablespoons butter to 4 cups and pack into a 1-quart ring mold. Set in pan of water for 1 minute. Invert on a heated platter to unmold.

Flavor, color, and variety may be added to rice by cooking it in liquids other than water: apple, orange or tomato juice, bouillon, or milk. Test for doneness — it takes longer to cook in some liquids (tenderness test — press a kernel between two fingers; it should feel soft all the way through).

* * *

About prepared mustard in appetizers — spread half slices of bacon with prepared mustard. Wrap around fresh oysters; secure with toothpicks. Bake in hot oven; serve hot.

Spread sliced bologna with prepared mustard. Spread with seasoned cottage cheese. Roll cornucopia style and fasten with toothpicks; serve cold.

Add 2 teaspoons prepared mustard to small jar of cheese spread. Spread on slices of salami; stack 4 high; cut into wedges. Top each wedge with a small olive on a toothpick.

* * *

A Christian Science Monitor reader, Clara K. McDivitt of Petrolia, Ont., writes that when she is asked if her berry jam will keep because it is put in the jars cold, she answers, "Yes, if you put it in a locked cupboard!" Here is her jam.

Clara's Jam

1 quart box strawberries
3 cups sugar

Wash and hull 1 box at a time (if you intend to make more than one recipe). Cover with boiling water and allow to stand for 2 minutes. Drain well; add 1½ cups sugar. Bring to a boil and let it boil for 3 minutes, stirring frequently. Add remaining sugar; boil 3 minutes. Skim it if necessary.

If you intend to make the recipe several times, pour this into a container big enough to hold all the jam you are going to make. Make up one box at a time and pour all in this same container. Allow to stand overnight.

Next day, stir well. Fruit will be at top and juice below, but stirring distributes the fruit throughout. Put this cold jam into sterilized jars and cover with wax.

* *

If any reader is in the mood for barley breads or cakes, here are recipes from Dr. E. Donald Asselin, Falmouth, Mass., for several types.

"I read about Mrs. Hatch's query about recipes and looked through my files which date back nearly 50 years — my mother started them. I hope these are what she wants," he wrote.

Welsh Barley Cakes

1 cup barley meal
¼ teaspoon salt
2 tablespoons butter
Skim milk to make a stiff dough.

Add butter to dry ingredients and mix in milk to make a stiff dough. Roll out on floured board ¼-inch thick. Bake on a greased griddle. Split and serve buttered.

* * *

"The following recipe was given to me by a medical missionary," noted Dr. Asselin.

Biblical Barley Loaf

1 pint warm water
1½ quarts barley flour
1 yeast cake
2 tablespoons olive oil
½ teaspoon salt
4 tablespoons honey

Make a dough and set in warm place and allow to rise double. Knead and allow to rise double again. Knead and make loaves. Bake in moderate oven (about 350° F.).

* * *

Chinese Millet Bread

6 eggs
1 cup confectioners sugar
1 cup millet flour
1 teaspoon salt

Beat eggs for 2 minutes. Add sugar and beat 10 minutes. Add flour and salt and beat 2 minutes. Drop by tablespoonfuls on greased griddle and brown, turning to brown other side. If you do not like it sweet, sugar may be omitted and a little more flour added.

* * *

Scotch Oat & Barley Bread

¼ cut fat
1 teaspoon salt
¼ cup sugar, brown sugar or molasses
3 cups finely ground oatmeal
1 cup boiling water
1 yeast cake
¼ cup warm water
1 teaspoon sugar
1 cup cold water
4 cups barley flour

Combine fat, salt, sugar, oatmeal and boiling water; cool. Add yeast, warm water and 1 teaspoon sugar, combined. Blend in cold water and barley flour. Knead and let rise. Knead again and make into 2 loaves. Bake at 375° F.

* * *

"Here is a recipe for potato pancakes which we enjoy. It is both economical and easy to prepare" writes Mrs. Carolyn Heintzelman. "A touch of grated onion perks these pancakes for a tasty meal with your favorite meat," she added.

Potato Pancakes

4 large potatoes
2 tablespoons milk
1 tablespoon bread crumbs
1 teaspoon salt
1 egg, separated

Grate potatoes and mix with milk. Drain and mix with bread-crumbs and egg yolk. Add salt. Beat egg white and fold into mixture. Drop into hot grease in shallow pan and fry on both sides.

* * *

Have you ever wanted to bake a carrot cake? Mrs. Emily Kalberer sent a recipe for one and writes, "This cake is very satisfying and will stay moist a long time.

Delicious Carrot Cake

½ cup shortening
1¼ cups sugar
2 eggs, separated
1½ cups grated carrots (about 4 medium carrots)
1½ cups sifted flour
3 teaspoons baking powder
½ teaspoon salt
¼ cup milk
1 teaspoon lemon extract

Cream shortening and add sugar gradually; cream until fluffy. Add egg yolks, one at a time; beat well. Stir in grated carrots. Sift together and stir into creamed mixture alternately with milk. Add lemon extract. Beat egg whites until stiff and fold into cake mixture. Pour into a greased and well-floured 8-inch square pan. Bake 55 minutes at 350° F. Frost with a butter cream icing and sprinkle chopped nuts on top.

Coincidence — Or Something Else?

At first her body was only a speck in the sky, 5,000 feet above Biscarrosse field near Bordeaux. She dropped a thousand feet . . . another thousand . . . still another. At 1,300 feet, airfield attendants could see that her body was turned on its back — a sign that she might be out of control. Breathlessly they waited. Perhaps, somehow, she could still release her parachute. But the chute did not open. Claudette Brigillon's body crashed on the same field where, nine months ago, her handsome parachutist-fiance, Jean - Louis Lazurick, died when his parachute also failed to open.

Investigators said officially that Claudette's death had followed a blackout in mid-air. Others wondered.

At twenty-seven, Claudette was an expert jumper. She had doubled for Brigitte Bardot in the film "Babette Goes to War" and she held the altitude record for women parachutists in France.

When Lazurick was killed, it was the only jump he ever made in which she had not personally inspected his chute. Claudette brooded about it and always carried with her, as a talisman, her dead fiance's gloves.

Last week when her body was picked up, Claudette's hands were still clutched tightly about a small leather bundle. Inside were Lazurick's gloves.

Big Rush To Put Oscar On Films

Toward the end of March this year, I lunched with Sir Ralph Richardson. We talked mainly of some autobiographical articles that he was writing at the time, but near the finish of the luncheon Sir Ralph pulled out of his brief case a bulky script and said, "This is one of the best parts I've ever seen. It's not particularly long, but every word is gold."

As I say, that was in March, and at the close of May I saw the film of which it formed an important section. Sir Ralph had actually received the script the very morning of our luncheon and the film was made in two months and exhibited in the West End. It must have been one of the fastest films ever made.

There was a reason for this. Two British film companies, working quite independently of each other, decided to make a film of Oscar Wilde. In rivalry they got to work as quickly as possible. The Wilde in one film was to be Robert Morley, in the other Peter Finch; the Edward Carson of the Morley picture was Sir Ralph, and of the Finch film, James Mason.

The race between the two became the talk of London, and the film in which Sir Ralph appeared won by about a fortnight. It thus secured the first West End showing, thereby giving it great commercial advantage. But on the whole it was the second picture that won the greater praise, writes Harold Hobson in the Christian Science Monitor.

Nevertheless, it is generally agreed that the finest thing in either picture is the performance of Sir Ralph as Edward Carson. Carson was the counsel who defended the Marquis of Queensbury in the libel suit which Wilde foolishly brought against him. Sir Ralph's performance is an extraordinary example of how to fight a masked battle.

At the beginning, Wilde scores point after point off Carson. All the time, Carson's face wears a half smile. He never loses his temper. He gives Wilde every opportunity to make speeches, to jest, to ridicule Carson. And then of course, in the full flood of his exuberant eloquence, which Carson has encouraged, Wilde makes a mistake. Carson is upon him in a flash, and the retribution for everything that has gone before is terrible.

The film was shown in London just before the time Soviet Premier Nikita S. Khrushchev was at his most loquacious. Scarcely anyone in the audience failed to notice in what a dangerous position a loquacious man puts himself, if he has an opponent who is clever enough to pounce upon his first mistake.

Why these films should have been made at this moment is not very clear. The film industry, feeling strongly the competition of television, is anxiously searching for new paths to explore.

But there is nothing very new about Wilde. It is not even as though his reputation had altered much of recent years. His fame in England is still below his fame abroad, where he ranks as one of the greatest writers in all English literature. And his plays are, and have been, for a long time, familiar upon the British stage.

John Gielgud's production of "The Importance of Being Earnest" is one of the peaks of the theatre. Nevertheless, the race between the two Wilde pictures has been exhilarating and shows that the English can hurry, if they really try.

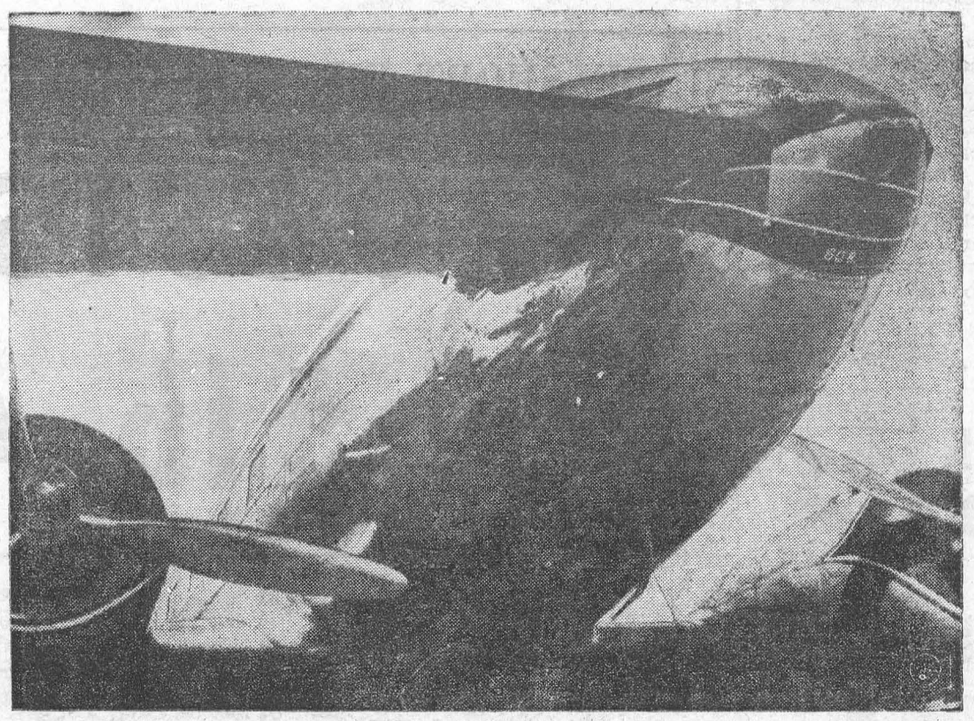

WING OF DEATH — A Trans-Texas Airlines DC-3 taxied into the wing of a parked Delta DC-7 at Houston International Airport. The pilot was killed.

Tax Arrears

VILLAGE OF MORRISBURG

PROPERTY OWNERS IN ARREARS OF 1959 TAXES AND PREVIOUS YEARS ARE HEREBY NOTIFIED TO MAKE SETTLEMENT BEFORE THE 15TH DAY OF SEPTEMBER 1960

● AFTER THAT DATE PROCEEDINGS FOR THE SALE OF ALL PROPERTIES ON WHICH TAXES ARE OWING IN EXCESS OF THREE YEARS WILL BE STARTED.

LLOYD D. BARKLEY,

Clerk-Treasurer,
VILLAGE OF MORRISBURG

Wedding Invitations

- *ANNOUNCEMENTS*
- *INFORMALS*
- *ACCESSORIES*

FOR THE DISCRIMINATING

Now at **THE MORRISBURG LEADER**
MORRISBURG *ONTARIO*

You may select your wedding invitations, announcements and accessories with complete confidence as to quality and correctness of form.

Wedding announcements of...
- TRADITIONAL BEAUTY
- CLASSIC DISTINCTION
- SOCIAL CORRECTNESS



Personalized wedding napkins, matches and cake boxes also available.

by Inter NATIONAL

IT'S ALWAYS BETTER WITH BUTTER

BUTTER MAKES GOOD FOOD TASTE BETTER!

ONTARIO CREAM PRODUCERS' MARKETING BOARD
REPRESENTING 50,000 CREAM PRODUCERS



Acres of pasture... **and yet they may starve!**

Summer pasture makes mighty poor cattle feed! Vitamins, carotene and even calcium decrease as grass matures. Proteins, phosphorus and other minerals are lost, weathered out – *leached* away! But the fibre goes on growing, makes grass less and less digestible. And yet – the remedy's easy...

Concentrate on the 'CONCENTRATES'
This summer, keep your cattle in perfect trim! Supplement summer pasture with Blatchford's scientifically balanced Feeds and Concentrates. Maintain high production. Get maximum profits from cattle feeds that are **scientifically** *built* for maximum production **and profit** – the Blatchford way!

BLATCHFORD'S
Cattle Feeds and Concentrates

32% Dairy Concentrate — 24% Dairy Meal Concentrate
16% Dairy Concentrate — Essential Minerals
Dry and Freshening Ration-Steer Fattener — Fitting and Show Ration — Basal Feed

Build them BETTER – for BIGGER Profits

BOUCKS HILL FEEDS

We have a full line of XL Feeds, Mill Feeds and Fertilizers Custom Grindings, Rolling and Mixing. We are agents for Allis Chalmers Tractors and Farm Machinery.

KI. 3-2409 ***WE DELIVER***

FUNERAL AND AMBULANCE SERVICE
FURNITURE DEALER
H. C. FAIRBAIRN

PHONE COLLECT TO:

IROQUOIS *OL. 2-4775* — WILLIAMSBURG *KI. 3-2256*

Successor to G. Leonard Keck



FALL TERM

at the

BROCKVILLE BUSINESS COLLEGE
opens on

TUESDAY, SEPTEMBER 6, 1960

Courses Leading to Better Positions

Secretarial — Accounting — Bookkeeping
Stenographic — Business Machines — Civil Service
Clerk-Typist

"Choosing Your Career"—our latest booklet is available. Simply write to the College Office, Box 218, Brockville and your copy will be forwarded by return mail.

THESE ARE THE ADVANTAGES YOU WILL ENJOY:

1. Only the important business subjects are taught ,allowing you to make rapid progress. YOU SAVE TIME.
2. Shorter training cuts the cost. Within two or three months after graduation you will earn the cost of tuition back again. YOU SAVE MONEY.
3. Our Placement Department will assist you in getting started on your business career.
4. Because you will be studying with other career conscious students you will be stimulated to strive harder toward graduation.
5. Your instructors, who are well qualified, will assist you to become an efficient office worker in the shortest possible time.

BROCKVILLE BUSINESS COLLEGE
2 COURT HOUSE AVENUE — TEL. DI. 2-3926
F. J. E. ROGERS, Principal

SEAWAY NOTICE

SEAWAY TAXI and SEAWAY MOTOR SALES is now carried on as a separate business and is no longer connected with the Garage. For Fast, Efficient Taxi Service, or for the Best Buys in New or Used Cars you Have Ever Seen, just call us at KI. 3-2955. Cutting our overhead to a minimum makes it possible for us to sell at prices that cannot be matched anywhere. We guarantee to save you hundreds of dollars on New Cars of any make. Contact us before you buy!

TIRES NOW ON HAND AT WHOLESALE PRICES FOR CASH.—For Example:

7.50 x 14 Firestone Champion Tubeless $16.00
6.70 x 15 First Line Alcan 10.95

Also a good range of Snow Tires at Very Low Prices. Ask us for quotation on your size.

SEE SEAWAY AUTO WRECKERS
FOR NEW OR USED PARTS

FOR BOATING ENTHUSIASTS
GAS, OIL AND REFRESHMENT BOOTH
ON THE RIVER

DRIVING INSTRUCTION
GIVEN TO NEW DRIVERS @ $2.50 PER LESSON

George Smyth

SEAWAY TAXI — SEAWAY MOTOR SALES
Telephone KI. 3-2955 — ½ Mile West of Morrisburg

A. WAHLROTH, O.D.
OPTOMETRIST
Permanently Located in the
Thom Insurance Agency Office
Morrisburg Shopping Centre
Hours
Daily — 9. a.m. to 5 p.m.
Wed. — 9 a.m. to 1 p.m.
Evenings by appointment.
Phone KIngsdale 3-2502

A NEW LOCATION
BUT THE SAME
DEPENDABLE SERVICE
On No. 2 Highway
Opp. New Union Cemetery
Cemetery Lettering.
The Best in Memorials
C. C. STUBBS AND CO
L. D. Wells, Prop.
Ingleside, Ont., Box 40
Phone KE. 4-2255

G. WILLIAM GORRELL
BARRISTER, SOLICITOR
NOTARY PUBLIC
PHONE 3-2922 RES. KI. 3-3195

. Painting and Paperhanging .
. . . Bv Hour or Contract . . .
IRENE TINDAL,
Phone KI 3-2685
MARIE CASSELMAN,
Phone KI 3-2749
14tfc.

DOCKSTEADER BROS.
PLUMBING & HEATING
Specializing In
CARSWELL OIL FURNACES
Duct Work
Reconditioned
Coal and Wood Furnaces
Low Cost Finance as low as
3%
at
DOCKSTEADER BROS.
White Rose Service Station
Telephone 440 Winchester
23tfc.

MacDONALD ELECTRIC & HEATING
ALSO 24-HOUR
OIL BURNER SERVICE
KI. 3-3092 *Morrisburg*

EX-SERVICEMAN'S
24-HOUR
CASSELMAN'S RADIO TAXI
PHONE KI 3-2963
For Prompt and Courteous Servie
EVERY PASSENGER INSURED
SPECIAL RATES ON
Funerals, Weddings and
Out of Town Trips
2 CARS — NO WAITING
DRIVERS:
Bruce Casselman
Arthur Casselman
FOR ANY TRIP IN TOWN
Double Rates After 12 Midnite

INSURANCE

FIRE, AUTOMOBILE, CASUALTY
Protection with service.
CHARLES M. CROBER.

WILLIAMSBURG FARM SERVICE
We will take your
Crippled, Sick or Dead
COWS AND HORSES
ALSO MEAT HORSES
We assure you a high price and quick servce.
Ph. Collect Winchester 347-W2
24 Hour Service
9-60p.

STYLES & McINTOSH

T.V. AND APPLIANCES
Authorized Dealer for
ALL G-E. APPLIANCES
SALES AND SERVICE
Authorized ELECTROHOME Dealer
RADIO — TELEVISION — HI-FI
VISIT OUR RECORD BAR
All Work Fully Guaranteed
IN THE SHOPPING PLAZA
Phone Collect OL. 2-4397
IROQUOIS

CARLTON F. McINNIS, B.A.
BARRISTER & SOLICITOR
Phone KI. 3-3061
Morrisburg Ontario
46tfc.

H. E. MELDRUM
ONTARIO LAND SURVEYOR
319 Third St. East
CORNWALL
Phone WE. 2-8124

Attention Boat Builders!

WE NOW HAVE A STOCK OF
●
BRASS SCREWS
●
CADMIUM PLATED BOLTS
●
MARINE GLUE
●
FOR YOUR NEEDS
HODGINS LUMBER LTD
Phone the Lumber Number
Morrisburg *KI. 3-3155*

MAGAZINE SUBSCRIPTIONS
All popular magazines and papers.
Miss G. C. Campbell,
50tfc.

EDWARD A. LAPIERRE
Public Accountant
MORRISBURG, ONTARIO

SPENCER CORSETS AND BREAST SUPPORTS
FLORENCE McGANNON
Corsetiere.

CLASSIFIED

FOR SALE

CHOICE TOP SOIL from stock pile. 8 yards, $12. Delivered within 8 miles.
ROY MARCELLUS,
KI. 3-3131, Morrisburg.
26tfc.

8 ROOM HOUSE, corner main and Augusta Street. Full price $12,000. Low down payment, easy terms. Apply to
HARRY ING,
KI. 3-2838, Morrisburg 26tfc

UPRIGHT MODEL HAIR DRYER—Price $30. Apply
MRS. G. R. BROWN,
Morrisburg. KI. 3-2861.
33-4p.

BOAT HOIST for sale. Like New. May be seen at my residence.
F. M. DEVAUL,
KI. 3 2575.
31tfc.

WANTED

GIRL OR WOMAN WANTED for work in kitchen, knowledege of cooking preferred. Also watiresses and gas attendants.
GEORGE'S MOTEL,
KI. 3-2675,
Morrisburg, Ont.
30-35c.

Ontario Public School Reader, Geography, Grammer and Arithmetic Books dated 1902 or within 2 years. Please write giving details to the Morrisburg Leader, Morrisburg, Ont.

HELP WANTED

RESPONSIBLE Middle Aged Lady or Young Girl required immediately to care for 4-year old boy, and also some light housework. Only those interested in living in, or able to commence duties at 7 a.m. five days weekly need apply. Call after 5.30 p.m.
PHONE KI. 3-2083.
34p.

TO RENT

A NEW 2-BEDROOM BUNGALOW on Augusta St., with Modern Conveniences. Available at once. Apply
ALLAN FARLINGER,
KI. 3-2272.
15tfc.

½ DUPLEX HOUSE, 3 piece bath, Hot water, Heavy wiring, Reasonable Rent.
Apply to
Neale R. Casselman
KI. 3-2278
Riverside Heights.
31 3p.

3 ROOM COTTAGE with shed. Newly decorated. Ideal for couple.
Mahlon R. Strader
KI. 3-2247
Glen Becker
33-4p.

5 ROOM BUNGALOW near Post Office and Shopping Centre. Also Apartments. Reasonable Rent.
Harold VanAllen
KI 3-2009
33 tfc.

APARTMENT for rent. 5 rooms in the Village of Iroquois. Apply to
Frank Sisty
OL. 2-4550.
34p.

6 ROOM APARTMENT with full basement close to Shopping Centre in Morrisburg. Reasonable rent. For details, phone
OL. 2-4618
Iroquois or write
Box 341, Morrisburg.
34-5p.

WAITRESS WANTED

WAITRESS WANTED— steady job apply in person to:
The Hollywood Cafe
Morrisburg, Ont

STRAYED

YEARLING HEIFER strayed with our cows. Owner may have upon identification and paying expenses.
William Allen,
KI. 3-2243,
R. R. 1 Morrisburg.
34-5p.

SERVICE STATION FOR LEASE

Located in Morrisburg on No. 2 Highway.
Spacious, paved yard area.
Excellent opportunity for mechanic to establish his own business.
Reasonable rental terms.
Financial assistance to qualified individuals.
—*Contact*—
CANADIAN PETROFINA LTD.,
Box 955, Cornwall, Ont.
Or Phone WE. 3-1505



WHY WAIT? Sell Avon Cosmetics in rural areas. Car necessary. Write to Mrs. Nancy Fordham, 13 Old Orchard Cornwall.

BUILDING & RENOVATING

Estimates given free on building and repair work, also on tile floors built-in-cupboards, recreation rooms, cement work, roofing ,etc. Work done either by contract or by hourly rate.
ARNOLD MILLWARD,
KI. 3-2314, Morrisburg, Ont.
26tfc

BUILDING AND REPAIRS

All kinds of Building and Repairs Kitchens re-modelled. Kitchen Cabnets. Floors laid. Cement work, etc Satisfaction guaranteed!
RUSSELL BAKER,
Morrisburg, Ontario.
9tfc.

Cornwall Commercial College — the school you will attend if you investigate
Studens in attendance from every part of Canada and the United States. The high standing of this Business Training School is evidenced by its patronage of many university graduates and teachers every year.
Secretarial studies and higher accounting for those who desire to prepare for the most exacting positions, Individual instruction.
Fall Term, Tuesday, Sept. 6, 1960
GEORGE F. SMITH, Principal
Cornwall, Ontario.
Prospectus mailed free to any address

ST. JAMES ANGLICAN CHURCH

Rev. L. C. Scott, C.D., D.D., Rector.
10th Sunday after Trinity—
8 a.m. Holy Communion
11 a.m. Choral Communion
Holy Trinity Memorial Church—
2.30 p.m. Evensong.

THE UNITED CHURCH
Morrisburg

Sunday Aug. 21st. 1960—
11 a.m.—Public Worship.
'GREETING THE DAWN
Sascrament of Baptism.
Visitors Welcomed!

AUCTION SALE

On Saturday August 20th, at 1 p.m. sharp rain or shine, the following articles will be sold by public auction at my residence, Main St. West, Morrisburg, formerly the old No. 2 Highway.
Oak dinning room suite, upright grand piano, oak writing desk, bedroom suites and mattresses, electric easy washer, easy rocker, chairs, cupboards, radio, congoleum rug, drop eaf table, dishes, wicker setee, lumber, and many other articles including antiques.
Terms Cash
Arnold Jarvis — Thomas Barnhart
Owner — Auctioneer
34c.

ALBERT GALE AGENCIES
LIMITED
REALTORS
Phone KI. 3-2898 Morrisburg

PROMPT ATTENTION TO ALL YOUR REAL ESTATE NEEDS

SALESMEN
C. N. Huntley — KI. 3-2889
F. Fisher — KI. 3-2355

FOR SALE

MORRISBURG, ONT. — Modern, Attractive 1½ Storey Brick Veneer Home in Lovely Residential Area. Insulated. Oil heating. 3 Bedrooms. Sleeping Porch. Glassed Sun Room with Excellent View of Lake St. Lawrence. Living Room with Fire place. Family Dining Room. Oak Floors. Bright Kitchen. Full Basement. Double Garage. Apply to the owner,
J. H. WIGGINS,
St. Lawrence St. Morrisburg.

MORRISBURG MACHINE AND WELDING LTD.

General and Industrial Machining and Repairing
Heliarc and Electric Welding
Aluminum, Magnesium
Stainless Steel, Cast Iron
Etc.

Home of the "Sporty" Lightweight
ALUMINUM CAMP TRAILERS
— AGENTS FOR —
Southern
20-FT. SWIMMING POOLS
Industrial Rd. Morrisburg KI. 3 2066

GARNET WELLS DIED LAST FRIDAY

Garnet Wells, a well known figure in this district for many years died on Friday last, at the home of his daughter at Gallingertown. He was 5 2years of age.
Born at Aultsville, he was a lifelong resident of the area. He had been in indifferent health for over two years, suffering from frequent attacks of pneumonia with resultant heart weakness.
He was a son of the late Charles Edsel Wells and his wife Sarah Adelaide Gallinger of Aultsville.
For more than ten years he was well known in the district as the Canada Bread salesman. Since his retirement from that job, he has been active with his son-in-law, George Smyth, in the operation of the Seaway Taxi Service.
Surviving, besides his wife are two daughters, Mrs. George Smyth (Marjorie) of Morrisburg and Mrs. Charles Tuttle (Joyce) at Gallingertown. He also leaves three brothers, Ross, at Potsdam ,N.Y., Harvey at Cardinal and Walter at Riverside Heights, and one sister, Mrs. Ed. VanAllen at Ingleside. He leaves three grandchildren.
The funeral was held Sunday at 2 p.m. from the Jarvis Funeral Home, Victoria Street, Morrisburg, with Rev. Edmunds officiating. Burial was in Williamsburg Cemetery.

FOR SALE

1 ONLY DUO THERM 240 yrm Space Heater; 1 ONLY FAIRBANKS-MORSE 1000 lbs. capacity scale. Articles can be viewed at the Morrisburg Pumping Station by contacing Mr. Denzil Phillips, Superin-
LLOYD D. BARKLEY,
Cleerk-Treasurer,

AUCTION SALE

Having sold my home and giving up housekeeping, I will offer for sale by public auction on Saturday, August 27th, the following articles without reserve.
3 Beds, Springs and Mattresses; 2 Chests of Drawers; 1 Singer Sewing Machine; 1 Hall Mirror; Number of Pictures; Pillows; 1 Hall Rack; 4-Piece Parlor Set; 2 Leather Chairs; 1 Dresser; 2 Upholstered Chairs; 2 End Tables; 1 Mirror; 1 Small Centre Table; 2 Electric Stand Lamps; 1 Radio; 1 Writing Desk; 1 Davenport; 1 Dining Room Table with Six Chairs; 1 Quebec Heater; 2 Rugs, 9 x 12; 1 Rocking Chair; 1 Kitchen Table with Six Chairs; 1 Rangette; 1 Hot Plate; 1 Ice Box; 1 Cupboard; 3-Burner Oil Stove; 1 Complete Set of Dishes; Odd Platters; Bowls, Plates, Pitchers, Cups and Saucers; Stone Crocks; Pots and Pans; Tea Pots; Tea Kettles; 2 Lawn Mowers; Tumblers all sizes; Garden Tools; 1 Carpet Sweeper; 1 Vacuum; 1 Almost New Garbage Pail; 1 Step Ladder; 1 Extension Ladder: Other articles too numerous to mention.
MYRTLE LAPIERRE, Owner,
High Street, Morrisburg.
TERMS : CASH.
Auctioneer,
THOMAS BARNHART.
33-4p.

FORMER RESIDENT VISITS HOME TOWN

Mrs. Peter Dahl, of Vancouver, B.C. the former Mary Sha wof this district was a recent visitor at the home of her granddaughter, Mrs. Russell Baker.
Mrs. Dahl left Morrisburg 65 years ago. She had a wonderful time renewing old memories and acquaintances. She toured the Morrisburg Museum and recognized many articles from homes that she used to visit. She said she felt right at home when she entered the museum. The entrance door came from the old Hickey home "Ingleside" after which the town of Ingleside was named. She was a frequent visitor at that old historic dwelling.
She spent one afternoon with Mr. Arthur Hickey at his home on Park Drive. Mr. Hickey was a very young lad wren she saw him last.

POLICE BOYS CLUB REGISTRATION DUE

Registration for membership in the Police Boys' Club of Morrisburg will ake place on Saturday, September 10 t the Morrisburg Police Station during the day from 9 a.m. to 4 p.m.
A Registration Fee of 10c per boy will be charged.
A membership card will be issued for identification purposes. These cards will be required for participaton in all Club Activities.

MUTUAL AID ASSOCIATION HEARS FMO INSPECTOR

Joseph H. Kendall, chief inspector, Fire Marshall's Office, Toronto, addressed members of the County Mutual Aid Association at Morrisburg on Monday. Discussing the investigation of fires, Mr. Kendall said "Every fire has a cause and every cause can be determined if accompanied by the cooperation of local firemen". Arson is a serious problem. As a result of official investigation 97 criminal charges were laid in Ontario last year. Spot tin gthe incendiary fires requires a co-operative effort. Without alert observation on the part of firemen, the fire marshall's office will be unable to carry out necessary investigation.
Most fires start from eareless smokers, incinerators, heaters, stoves, electricity and children with matches. However, a fireman should look for unnatural circumstances when the cause of a fire is not immediately apparent.
Maurice Roussy, F.M.O. instructor stationed at Cornwall presented a film relataive to the subject of incendiary fires.
Arthur Sekuin of Glen Walter and Garnet Halpenny were recipietns of prizes in the lucky "draw" for the benefit of the Mutual Aid Association and the Morrisburg Fire Department.
Firemen attended from Newington, East Front, Charlottenburg, Crysler, Morrisburg, Mountain, South Mountain, Cornwall and Toronto.
The next meeting of the Stormont, Dundas and Glengarry Mutual Aid Association will be held at the Iroquois Community Centre October 17.



FREE — *Thursday, Friday, Saturday*
PURE SPRING DRINK
UPTOWN OR GINGER ALE
1 TO EACH CUSTOMER.

...has Today's Best
MEAT VALUES!

Fresh Picnic Shoulders lb. 39c

CONEY ISLAND WIENERS. 1 lb. pkg. 43c
SHOPSY'S CORN BEEF BRISKEL lb. 79c
RUMP ROAST (bone in) .....lb. 69c
PRIME RIB ROAST ..... lb. 69c

FROZEN
STRAWBERRIES.....15 oz pkg 3 for $1
FROZEN FARM HOUSE
CHOCOLATE PIES 69c

ROUND STEAK OR BONELESS ROASTS LB. 75c

MAPLE LEAF BONELESS SMOKED PICNICS LB. 55c

BIG BANANAS 2 LBS. 25c

MAPLE LEAF CANNED HAMS.....1½ LB. CAN. $1.19

Kadana Tea Bags 100's.....59c
I. G. A. Ketchup 11 oz. btls. .....2 for 33c
CANADA WHITE VINEGAR gal.....65c
I. G. A. Instant Coffee 10 oz. btl.....$1.09
Fetch Dog Food 2 lb. pkg.....39c
Brown Jug Pork and Beans 28 oz. can.....19c
Choco 1 lb. tin.....49c
Free Wax Applier with 1 40 oz. tin of Johnsons Hard Gloss Glo-coat.....99c

Nabisco Shredded Wheat.....19c
Puritan Spagetti & Meat Balls 24 oz.....35c
Hunts Tomato Sauce 7½ oz. tin.....3 for 21c
Jewel Shortening 1 lb.....29c
California Red Grapes.....2 lbs. 29c
Celery .....2 stalks 25c
Lemon Juicers Plastic Container.....23c
Orange Pineapple Grapefruit Juice 64 oz.....2 for $1.00

BOB'S IGA MORRISBURG - KI. 3 - 2832
FREE DELIVERY ANYWHERE IN MORRISBURG



day or night you're treated right!

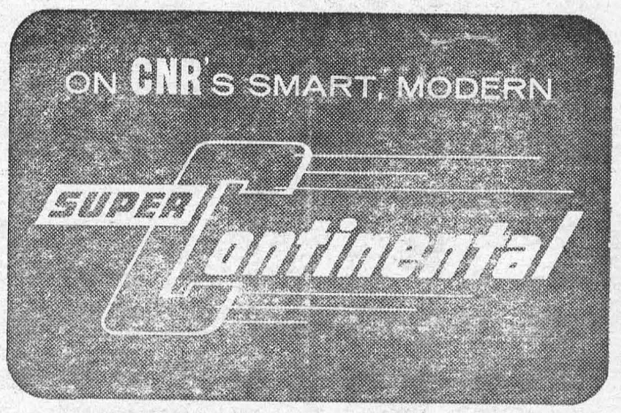

Fast daily schedules, east and west.
Serving
MONTREAL — SASKATOON
TORONTO — EDMONTON
OTTAWA — JASPER
WINNIPEG — VANCOUVER

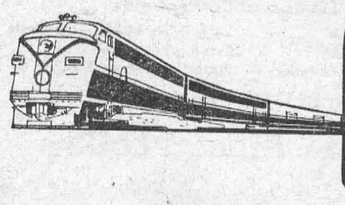

CNR

Information and reservations from your Canadian National Representative.
N49