THE WINCHESTER PRESS

VOL. XLIX — THE WINCHESTER PRESS, THURSDAY, FEBRUARY 6th, 1936 — NO. 40

Picadilly
THEATRE
Williamsburg, - Ont.

Now Showing
THIS FRIDAY & SATURDAY
Feb. 7th & 8th
"ST. LOUIS KID"
—with—
JIMMY CAGNEY
Your Favourite Cagney in a Knockout of COMEDY
—also—
"LAW OF THE WILD No. 7"

For Next Week
MONDAY and TUESDAY
Feb. 10th & 11th
"SHIP'S CAFE"
—with—
ARLINE JUDGE and CARL BRISSON
A rollicking story of a Singing Sailor who fights for LOVE and loves to FIGHT

WEDNESDAY and THURSDAY
Feb. 12th & 13th
"CASE OF THE HOWLING DOG"
—with—
WARREN WILLIAM
A Baffling Mystery Story for you all to try and solve.

FRIDAY and SATURDAY
Feb. 14th & 15th
"MR. HOBO"
—with—
GEORGE ARLISS
His Masterpiece; a role he has never before played.
—also—
"LAW OF THE WILD NO. 8"

EVENING SHOWS at 7.15 & 9.15
MATINEES on Monday, Wednesday and Saturday at 2.30 p.m.

HORSE RACES AT WINCHESTER SPRINGS

The horse races, held at Winchester Springs on Saturday afternoon attracted a large crowd of spectators, who seemed to enjoy the various heats as they were run off on the smoothly beaten roadway. Winners on Saturday were horses owned by John R. Fader, 1st; Howard Wylie, 2nd; Jack Fawcett, 3rd; Fred Lannin, 4th.

Mr. John R. Fader, Winchester Springs merchant, who is the promoter of these contests, announces that another program of races will be held on Saturday afternoon of this week, weather permitting. One of the feature attractions will be the outburst of speed by Mr. Dick Bolton's horse, when he enters him with some of the district's best steeds.

Every man is worth just so much as the things are worth about which he busies himself.

Coming Events

Christie Cup Games at the local Curling Rink on Monday night. Metcalfe will challenge.

Town League Hockey To-morrow Night. High School vs. Ford V-8's; Williamsburg vs. Bessins.

All roads lead to the United Church parsonage, Friday, Feb. 14th, for the Mizpah Mission Circle Valentine Tea.

The Choral Society will meet tonight (Thursday) at the Town Hall, at the usual hour. Owing to the fact that the instructor has been unavoidably absent from several classes, the announcement has been made that the Course will be continued for four more sessions.

WOMEN'S INSTITUTE

The February meeting will be held in the Town Hall the second Tuesday, the 11th, at 7.30 p.m. It will be an evening with Robert Louis Stevenson, on whose life a talk will be given and some of his poems recited. Miss C. J. Irving and her pupils will contribute vocal and instrumental numbers in music. Name your favorite book and the author, in answer to roll call. Come and enjoy an educational evening.

WINCHESTER Y. P. U.

Crusading Authors was the theme of the weekly meeting of the United Y. P. U. held on Thursday evening. A very interesting talk on this theme was given by. Mrs. Atchison. Charles Davidson gave a brief review of current events of the past week. During the business session, under the chairmanhip of the president, Charles Davidson, Luella Allison was elected convenor of Citizenship. The worship service was conducted by Mrs. Atchison, assisted by Luella Allison, Helen Steinburg and Jean Scott

Hy. Bessin Again Sponsors Bread Baking Contest

EXHIBIT WILL BE HELD IN LOCAL TOWN HALL ON THURSDAY, FEBRUARY 27th.

The bread baking contest that Hy. Bessin conducted in the Town Hall last February was such an outstanding success that, by popular request, Hy. has decided to again conduct a bread and cake baking contest on Thursday, Feb. 27th, inn the Town Hall.

The same prizes will be given as last year in the bread baking contest: 1st prize, $10.00 cash; 2nd prize, $5.00 cash; five prizes of one dollar each, and five prizes of a 24 lb. bag of flour.

In the cake division, the prizes have not yet been announced, but it is expected the prize list will be considerably increased this year.

Other features of the afternoon's contest is a 98 lb. bag of flour being given as a door prize. Music will be furnished during the afternoon by Spark Dukelow's orchestra, while it is planned to have a short entertainment programme while the judges are making their decisions.

No age, sex, or condition is above or below the absolute necessity of modesty; but without it one is vastly beneath the rank of man.

Winter Comfort and Safety!

Let us assure you of winter comfort and safety by installing one or more of the following approved items on your car.

G. M.—Standard and Master DeLuxe Hot Water Heaters, priced from $12.90 to $23.50 installed, complete with thermostat and illuminated switch.

G. M.—Concentrated Anti-Freeze will not evaporate. One filling lasts all winter.—price $3.95 per gallon. This is diluted with water to desired protection.

G. M.—Engine Jacket Heaters. Save the wear and tear on your motor and assure easy starting on cold mornings. Price $4.90 installed.

G. M.—Batteries for all makes of cars and trucks. Priced from $7.65 to $14.75. Batteries that give you service.

Prepare your car now for cold weather which is so rapidly approaching. These approved items are now on display at our showrooms for your inspection

SEE THEM TODAY! THEY FIT ALL MAKES OF CARS!

Have them Installed on Your Car!
Be Ready For Winter When It Comes!

Melvin's Garage,
"SALES AND SERVICE"
Phone 113 - - Winchester

Severe Storm Sweeps Over This District

ROADS WERE BLOCKED FOR SEVERAL HOURS. MANY TRUCKS MAROONED IN SNOW DRIFTS

The worst blizzard of the winter swept down over this district from the northwest on Tuesday. blocking Highway No. 31 completely and causing considerable inconvenience to traffic. Six large transports, unable to continue through the snow, were tied up on Main Street, while their crews remained over night at Hotel Winchester.

Early Wednesday morning the Highway was opened between Morrisburg and Winchester, the snow-plow having laboured throughout the night, and succeeded in opening the road to the Carleton Boundary.

Between Vernon and Ottawa the road remained blocked throughout the day, while all side roads were impassable even for horse-drawn vehicles. The rural mail delivery was held up by the storm.

Between the Carleton boundary and Ottawa the highway was tightly blocked until about two o'clock in the afternoon when the snow-plough battered its way through from the city. Some idea of the depth of snow may be had from the fact that it took the heavy plough nearly three hours to go the last mile to the boundary.

Trucks and transports of all sizes and descriptions were marooned throughout the night between the boundary and Vernon, with their crews, busily engaged in keeping the motors warm. The driving wind, which reached almost gale proportions, piled the snow into heavy drifts that defied the tremendous power of the engines. To add to the discomfort of all concerned, the temperature dropped rapidly to 4 degrees below zero.

When the highway was finally opened during the afternoon, local streets presented a unique sight. For an entire block Main Street was a solid mass of transports four abreast, all members of the driving squad being anxious to get under way. Twenty-one heavy trucks were parked along the streets, with more pulling in every minute. Traffic was normal about 3 p.m.

Rural roads were impassable and some of the mail routes were entirely blocked during the day. Reports are, however, that No. 2 highway has been kept clear.

Interesting Games Of Town League Hockey

FORDS TAKE LEAD, WHILE NATION VALLEY TIES WITH BESSIN'S FOR SECOND PLACE

Nation Valley had little difficulty in defeating the High School team in the first game of Monday night's town league doubleheader. The one-sided score of 6-1 compares favorably with the night's play. While the High School missed many chances to score, their opponents also passed up a number of opportunities to increase their lead.

Lorne Marcellus led the attack for Nation Valley with three goals, while Don Gordon, Dwayne Munroe and Ken. Merkley each scored one. George Elliott was credited with the students' lone counter, Ollie Summers getting the assist

The victory puts Nation Valley in a tie with Bessins for second place in the league standing.

The line-ups were:

Nation Valley—Goal, Steinburg; def., J. Munroe & K. Merkley; centre, Marcellus; wings, Gordon and Cass; alternates, A. Munroe, Shay, E. Munroe, D. Munroe and Z. Barkley.

High School—Goal, Workman; defence, Dixon and Quart; centre, Boyd; wings, O. Summers and McKendry; alternates, Rowat, Slater, Robinson and Elliott.

Bill Carkner, Referee.

Second Game

In the second game the Ford V-8's overcame a two-goal lead at the end of the first period to defeat Hy. Bessin's squad 4-2. This game was a hard-checking affair and caused plenty of excitement among the fans.

"Punch" Gemeroy and Clare Carkner scored the first two goals for Bessins in the opening frame. In the second period Willard Blair took a neat pass from Harold Ferguson to give the Fords their first counter. Seven minutes later Steve Stuart tied it up when he put a hot one past Williams in the Bessin nets.

The third period opened with both teams trying to break the dead-lock. Checking became hard and players were waved to the penalty bench. After five minutes play, Gordon McDonald beat Harry Williams to put the Fords one up. Doug. McLean strengthened their lead seven minutes later with a neat goal. This ended the scoring, the final result being being 4-2 for the Ford V-8's.

Stevens Stewart, of the Ford team, received a nasty wound about the mouth, when he collided with Art Summers in the third period. The affair was purely accidental, but Steve is minus four of his upper front teeth.

The line-ups were:

Ford V-8's—Goal, Ault; defence, H. Ferguson & McLean; centre, McDonald; wings, W. Blair and Stewart; alternates, G. Blair, D. Lannin, R. McDiarmid and D. Ferguson.

Bessins—Goal, Williams; def. Jacobs and Cameron; centre, Carkner; wings, Stuart and Wylie; alternates, Summers Gemeroy and Lannin.

Referee—E. Kellogg.

Truth should be the first lesson of the child, and the last aspiration of manhood.

Winchester United Church Holds Annual Meeting

Many Interesting Reports Were Presented Last Night. Finances In Good Shape. Special Appeal For Piano Fund Was Successful. Vote of Appreciation Extended To Pastor And Wife.

The annual congregational meeting of th United Church was held in the church auditorium last evening, with the pastor, Rev. W. S. Atchison, presiding, and the Recording Steward, Mr. Aaron Sweet, acting as secretary. The attendance was not as large as usual owing to unfavorable weather and the poor condition of the roads which were almost impassable, due to the recent snow storm.

During the meeting, reports on the activities of various church organizations were given as follows:

Explorers, Marion Coons; C. G. I. T., Edrie Boyd; Trail Rangers, Donald Rowat; Young People's Association, Miss Jean Scott; Winchester Sunday School, Mr. Leroy Boyd; Excelsior Bible Class, Mr. Karl Helmer.

Reports of Sunday Schools at Melvins, Walker's, Maple Ridge and Summers' were given by Rev. Mr. Atchison. Cass Bridge and Harmony were not reported, but will be included in the financial report.

Miss Patti Cass, in presenting the report of Rosevere Mission Band, stated that the allocation of $75.00 had been raised with a ten per cent. increase. Miss Jean Scott reported that the Mizpah Mission Circle had reached its allocation of $150.00.

Mrs. R. D. Preston announced that the Women's Missionary Society had sent $509.00 to the Presbyterial Treasurer, an increase of 10 per cent., while Mrs. Russell Crowder, the recording secretary, gave a splendid report on the Society's activities during the year.

The sum of $231.32 was raised by the Women's Association during 1935, according to reports presented by Mrs. Faye Scott and Mrs. H. Nesbitt.

In presenting the choir report, Mr. Ed. Shaver made a plea for more members in order to fill a number of chairs now vacant in the choir loft.

Mrs. W. S. Atchison gave an excellent resume of the Leadership Training School which opened on Sept. 9th and continued for ten weeks. 30 members were enrolled. Four Sunday Schools were represented and 18 members had completed the two courses.

Mr. Hart Melvin, on behalf of the Board, made an appeal to the congregation for funds to purchase a piano for the church auditorium. The appeal was repsonded to generously and practically enough money was subscribed at the meeting.

The financial statement of the church was presented by Mr. N. W. Beach. The receipts for the year totalled $3809.33; Missionary and Maintenance Fund, $1311.52; Good Cheer Fund, $30.16. The expenditures were listed at $3887.75. With some subscriptions not yet received, Mr. Beach stated there would not be a deficit on the year's financing.

Mr. E. M. Shaver, the envelope steward, reported that there was a decrease in envelope receipts by approximately $300., owing to deaths and removals.

Mr. J. D. Stewart brought in the 1936 estimates which were adopted.

Members of the Board of Stewards, most of whom were re-elected for another term, are as follows: Messrs. Melvin Dawley, Albert Johnston, J. D. Stewart, T. O. Keyes, H. L. Flora, J. E. Utman, Jas. Crawford, C. B. Timmins, F. A. Coons and W. A. Rowat.

The Board recommended that one Elder and one Steward be elected by the Harmony congregation which is included in the Winchester charge

Rev. W. S. Atchison spoke on the Spiritual side of church work and expressed appreciation to the congregation for the kindness extended to himself and family.

Mr. W. J. Cass moved a sincere vote of thanks to Rev. Mr. Atchison and Mrs. Atchison for their untiring efforts since coming to Winchester, assuring them of the co-operation of the members in their leadership. Mr. Karl Helmer seconded this motion, which was made unanimous by the congregation who showed their appreciation by a hearty clap of the hands. Votes of appreciation were also extended to the Decoration Committee, the Organist and Janitor.

At the conclusion of the meeting a social hour was enjoyed in the Sunday School hall, where refreshments were served by the members of the Board. During the social program, Mr. Aaron Sweet gave a brief history of the church while Mr. J. D. Stewart contributed a very interesting reading. The evening's proceedings closed with the National Anthem.



REV. W. S. ATCHISON
Pastor of the United Church, who was extended a hearty vote of appreciation at the annual meeting.

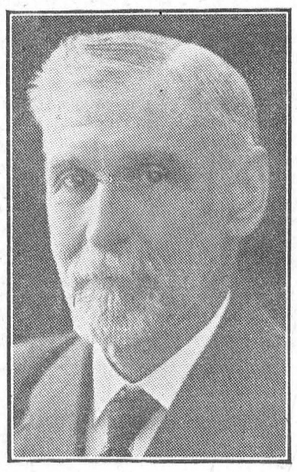

MR. AARON SWEET
Who has been Recording Steward of the United Church for over 50 years, and who took an active part in last night's meeting

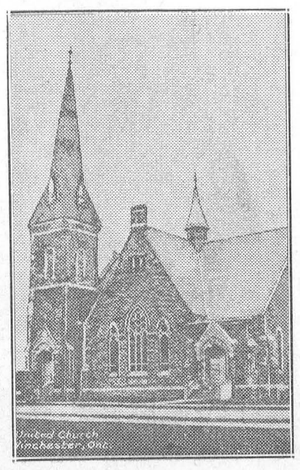

Above is a picture of the local United Church, one of the most beautiful edifices in Eastern Ontario.

Short Course Concludes With Splendid Banquet

PRIZES WERE PRESENTED AT THE CLOSING FUNCTION LAST FRIDAY NIGHT

A splendid banquet in the United Church Sunday School rooms on Friday evening last brought the Short Course in Agriculture and Home Economics to a fine close. It was attended by nearly 100 guests and was thoroughly enjoyed by everyone present.

The course, which was held here during the month of January, had an enrolment of about 100 men and women, all of whom were present at the banquet, as well as members of the local committee and a number of prominent citizens.

The toastmaster during the evening was J. Hume Grisdale, of Iroquois.

The toast list was as follows: The King; Our Guests, proposed by Miss Jean Scott, and responded to by Mrs. Hutt; Home Economics Class, Ken Hutt and Miss Helen Elliott; Agricultural Class, Eileen Durant and Basil Dawley; Agriculture in General, Josslyn Dixon and James C. Shearer, principal of Kemptville Agricultural School, who was the chief speaker for the occasion.

Mr. Shearer, during his address, outlined the important phases of cheese marketing. He thought that the newly organized Cheese Patrons' Association was a step in the right direction. He also stated that country boys and girls should have just as much education and training along agricultural lines, if they were going to remain on the farm, as those seeking a professional career. Education was of unlimited value to the farmer of today, he claimed.

Other addresses were given by R M. McKenzie, B.S.A., superintendent of the short course, and Mrs. William A. Dunk and Miss Eva Sutton, directors of the home economics classes.

Mr. Grisdale, on behalf of the Department of Agriculture, thanked the members of the Women's Institute for catering for the banquet and for their hearty co-operation during the course, also the municipal council for the use of the town hall, and members of the local committee for their assistance in arranging for the course and enrolling students.

During the banquet music was provided by Miss Luella Allison, while the

(Continued on Page 8)

Township Council Met At Morewood

AUDITORS' REPORT PRESENTED AT MEETING ON MONDAY. TAX COLLECTOR ALSO PRESENTS BALANCED ROLL.

Winchester Township Council met at Morewood on Monday with the following members present: Reeve W. J. McConnell, Deputy Reeve Thomas J. Ralph; Councillors Ernest R. Summers, James C. McGregor and Morris Servage; the clerk, Jacob Steen, and the tax collector, F. Erle Helmer.

The auditors, Almon G. Summers and Harold B. Allison, having completed the audit of the township's books, presented their report to council. According to the report, the treasurer's books were found to be in order, and the financing of the township during the year was conducted under proper methods. The credit balance on December 31st, 1935, was $5,214.70, while the total expenditures were listed at $72,947.11, according to the auditors' report. The Castore Drain account showed a balance of $27,353.19, with $46,444.15 expended since the account was started.

The tax collector, F. Erle Helmer, presented a balanced statement of the 1935 tax roll, which revealed that the total taxes collected during the year were $51, 213.50, with arrears placed at $10,695.24. Taxes returned against lands in the township were $585.46. The collector pointed out to members of the council that the 1935 collections were between $6,000 and $7,000 better than for the same period in 1934. Council expressed complete satisfaction with the collector in his efforts to collect taxes and on the splendid showing made during the past year.

A communication received from the Dept. of Municipal Affairs at Toronto, informed the council that tax notices for 1936, as well as future years, must show clearly what amount of money was being levied for relief expenditures, also the mill-rate for all other expenditures in connection with relief.

A letter received from the Canadian Pacific Railway, asked permission to remove cattle guards from four crossings in the township. Council decided to grant them this privilege, as the guards were of no protection to cattle at the present time.

Decision was reached to link up with the Good Roads Association and the Road Supt., R. S. McVey, together with the reeve and deputy reeve, were appointed delegates to attend the coming convention.

As requested by J. A. P. Marshall, assistant Chief Road Engineer of Municipal Roads, a by-law was passed, allotting the following amounts for road construction and maintenance during the year. Bridges, $8370; work done by machinery, $6000; superintendents $630.

The Road Supt., Reeve and Clerk were appointed a committee to interview the council of Osgoode township regarding road work on the boundary road, west of the village of Marionville.

A petition, signed by a number of ratepayers and presented by Gabriel Lavictoire and Louis Gauthier, asked that a bridge be constructed over the Castore River on Road 17. Council decided that nothing could be done regarding this matter until the present excavating of the Castore was completed.

Relief accounts for the month of January, presented by the Relief Officer, Wm. Carkner, totalled $196.00. These were passed.

Council adjourned to meet at Winchester on March 2nd.

SERVICE BULLETIN
By
FENNELL FEED COMPANY

TIMOTHY SEED

According to the last Government report dated January 22nd, there are still very large quantities of seed in the producers' hands throughout Ontario.

During the last month we have been able to find a market for quite a number of lots offered for sale. Market value shows very little change and only the best qualities are in demand.

SEED GRAIN

Whatever way Mr. Ground Hog went the other day we do not know, but would suggest it a good time now to see if you have a supply of good grain for spring seeding.

Judging from the quality of grain which we have seen, we fear it may be difficult to secure enough good clean grain this year.

We were never so well prepared to clean and grade your grain for seed as we are at the present time.

We have added to our Cleaning Plant, two new machines. One for dressing and polishing the grain, the other a disc separator for cleaning and separating Barley and Oats when such a separation is desired. With this equipment we can make any separations you may desire and give you good clean seed. The balance can be fed and thus save you the cost of buying seed grain.

Beginning March 1st and continuing throughout the month we intend to give special attention to seed grain cleaning in order to give everyone who may wish to prepare their seed in time, a chance to do so and by so doing may secure better service than we can give during the rush at seeding time. Further announcement later.

It is very difficult to estimate the value of good clean seed.

We can still supply you with ground Barley or Barley and Corn Mixture and save your grain for seed.

Another car of Barley unloaded this week.

SPECIALS FOR THE WEEK!

White Sugar .....10 lbs. for 53c
P & G Soap .....10 bars for35c
Kirk's Castile .....6 bars for 25c
Mixed Nuts .....2 lbs. for 35c
Chocolate Mellow Cookies ..15c lb.
Clark's Pork & Beans, large 2 for 23
Clark's Tomato Juice ....3 for 29c
Corn Starch .....3 for 25c

VALENTINE ICE CREAM
Pint Brick 25c

NEW PINEAPPLE MALLOW ICE CREAM in Bulk.

"OYSTERS"

HARRY L. FLORA
Telephone 33 Prompt Delivery

Poultry Wanted

All kinds of Poultry Wanted at All Seasons. Also Hides and Wool. Highest Prices Paid and You Are Assured of a Square Deal.

Morris Ross
PHONE 171, WINCHESTER. ONTARIO.

GET INTO THE
Well Dressed CIRCLE!

NEW SMART
Spring Dresses
Sizes 14 to 44
$3.95
DRESSES THAT ARE OUTSTANDINGLY DIFFERENT

Hy. Bessin

FOR THE
Bread Baking Contest
Thursday, February 27



YOUR PROTECTION!
When You Buy
Robin Hood FLOUR
. . . you are protected by the "MONEY-BACK PLUS 10%" Guarantee. This ensures better satisfaction for cakes, pastry and bread.
$2.95 per bag.
OTHER FLOUR FROM $2.69

HY. BESSIN

Counties' Council Urged To Build Sanatorium

REPORT SUBMITTED BY COMMITTEE RECOMMENDS THAT IMMEDIATE STEPS BE TAKEN TOWARDS THE ERECTION OF A $200,000 INSTITUTION. MUCH DATA GIVEN IN LENGTHY REPORT. COMMITTEE BELIEVES SANATORIUM WOULD BE ON SELF-SUSTAINING BASIS FROM THE START AND WOULD OPERATE AT 95 PER CENT. CAPACITY; FOR THREE COUNTIES ONLY.

Urging immediate action toward the erection of a 100-bed tuberculosis sanatorium in the immediate vicinity of Cornwall, a special committee appointed at the October session, submitted a detailed and comprehensive report on the proposal to the United Counties council last week. A sanatorium to cost approximately $200,000, is recommended by the committee, one-half of the cost to be met by a counties' debenture issue and the balance by government grants and private contributions.

The committee stressed the importance of a sanatorium in the United Counties and pointed out that the institution could be placed on a self-sustaining basis from the start. The report touched upon the high tubercular death rate in Stormont, Dundas, and Glengarry, and pointed out that with 55 persons from the counties already patients in sanatoria throughout the province, and a like number recommended for sanatoria treatment, a 100-bed institution would not be too large for the needs of the United Counties.

The report was included in a long list of communications read soon after council opened its second meeting of the January session. It was referred to the finance committee for discussion and necessary action.

Proposed in October

At the October session, a delegation from the medical profession waited upon council and proposed the erection of a sanatorium. George E. Brennan, solicitor for the Religious Hospitallers of St. Joseph, who operate Hotel Dieu Hospital in Cornwall, submitted a plan under which the religious order would contribute $100,000 toward a sanatorium costing $200,000, the balance to be met by the counties concerned and the government. It was suggested that the sanatorium serve five counties, Stormont, Dundas, Glengarry, Prescott and Russell and that, after it was completed, it would be turned over to the Religious Hospitallers, who would operate and maintain it.

The sanatorium proposal was discussed in detail by members of the financial committee of counties' council, who decided to appoint a sub-committee to interview government officials and obtain necessary information. This committee included George L. McIntosh, reeve of Roxborough and Warden in 1935; H. H. Nesbitt, reeve of Winchester and ex-Warden; J. R. McLachlan, reeve of Lancaster village, and A. K. MacMillan, counties clerk-treasurer. This committee was instructed to deal with the proposal as it concerned Stormont, Dundas and Glengarry counties only, thus excluding Prescott and Russell counties.

In submitting its report, the special committee make no reference to the proposal of the Religious Hospitallers of St. Joseph.

Complete Text

The complete text of the committee report follows

Sir and Gentlemen:—

We, your committee appointed at the October session of council, 1935, to take up with the Provincial Government the matter of a Three United Counties' Tub-the Counties, suitable site offered and erculosis Sanatorium, with regards to the cost of the building, etc., grants to any other information pertaining to a sanatorium, beg leave to report as follows:

Your committee interviewed Hon. Dr. J. A. Faulkner, Minister of Health, on November 20th, 1935, and laid the proposition before him. The Minister was greatly impressed and agreed to assist the committee. The minister called in several heads of his department and all sat down and discussed the proposed proposition. The matter of the building, equipment and finances were discussed. The Minister informed the members of the committee that the government had assisted other sanatoria and he would be glad to take up the matter of a grant to the proposed building with his colleagues. He told the committee that Premier M. F. Hepburn was away due to ill health, and the matter could not be placed before him until his return.

Fort William Sanatorium

The City of Fort William has built a sanatorium of 100 beds, opened in May, 1935, and this institution was used as a guide for considerable of our investigations. This institution was referred to the committee by the Minister of Health, and cost $225,000, financed as follows:

City of Fort William, debentures	$125,000
Government grants	85,000
Private contribution	15,000
	$225,000

The $225,000 expenditure covers the cost of land, 9 1-2 acres; the building, three-storey, fireproof construction, the ground floor being 324 feet and the upper floors being 20 feet shorter than the floor below; all furnishings; the nurses' residence, heating plant and laundry, or, in other words, everything complete to receive patients.

Financing

To finance a 100-bed sanatorium, it would be fair to assume the institution would operate at a 95 per cent. capacity, due to beds being empty while patients are being discharged and others are being admitted. The main source of revenue would be derived from municipalities, namely $1.50 per day per patient, with the Government grant of 75 cents per day, less 10 per cent., or 67 1-2 cents, which, on 100 beds, figured out on the above rates to provide a revenue of $75,416. If the operating costs were kept within the average for the province of $2 per day per patient, the institution would show an operating profit of $6,068. This profit would be used to retire the yearly maturing bonds.

Your committee firmly believe that an institution could be built more cheaply in these United Counties than in the City of Fort William, due to distance from markets, etc.

Matter of Site

Your committee inspected several sites east of Cornwall and invited Dr. G. C. Bink of the Department of Health, to inspect these sites. Dr. Brink inspected same and approved of one site which would make an ideal location for an institution of this kind. The other sites are also good. In the opinion of the committee, the prices submitted for all sites are exorbitant and your committee considered that at this stage further negotiations are impossible until something more definite is decided by council. We expect that council will have to provide for expropriation proceedings.

Your committee are of the opinion that a 100-bed sanatorium is required in Eastern Ontario. The United Counties of Stormont, Dundas and Glengarry have at least 55 patients in sanatoria and hospitals at this time. Recent clinics show as many more recommended for treatment within the United Counties. Without a sanatorium close at hand, it is practically impossible to get the majority of these people, who need urgent treatment, in sanatoria, due to the great distance from these institutions. The greatest enemy of tuberculosis is segregation and this can be accomplished only by placing those affected with the disease in sanatoria, where they are properly cared for and restored to health.

Cost of Treatment

Statistics show that the average cost of curing a person afflicted with tuberculosis in the early stages, is approximately $450 while to cure the same person in the more advanced stages, costs from $2,500 to $4,500. In these United Counties the majority of cases are in the advanced stages before sanatorium treatment is available. Your committee desire to draw your attention to this important fact, as you have been paying for some inmates in sanatoria upwards of six or seven years. The rate per year is $548, so you can see the advisability of sanatorium treatment as early as possible.

Your committee desire to point out that the original cost of the building of a sanatorium is not the only matter to be considered. If only the patients can be treated and cured in the early stages, you can readily see the great saving to the taxpayers.

Value of Sanatoria

In 1931, deaths from tuberculosis were re-allotted to place of residence, hence the records are only corrected for the last four years. The following statistics show that the death rate for tuberculosis is greatly reduced yearly where sanatoria have been in operation.

Year	1931	1932	1933	1934
Brant	64.2	46.7	53.5	36.5
Essex	32.4	29.2	25.4	24.3
Lincoln	50.9	38.3	34.1	16.8
Wentworth	33.9	35.4	27.8	20.9
Hamilton	49.5	45.6	30.4	38.9
Windsor	52.3	45.7	35.3	41.1

The death rate from tuberculosis in Eastern Ontario as a whole is much greater than any shown in the above table.

Reasons For Recommendation

Your committee, after gathering much information and fully considering the urgent necessity for the building of an institution of this kind, recommended the building of a sanatorium to be operated and controlled by the council of the United Counties of Stormont, Dundas and Glengarry, for the following reasons:

(1) It is common knowledge that these United Counties are becoming polluted with the ravages of tuberculosis and we cannot have a happy, contented and prosperous people living under such circumstances.

(2) The majority of those afflicted are unable to help themselves, therefore it becomes the duty of the state and the municipality to assist them, otherwise in time, due to contact in the homes, schools, hospitals and public gatherings, the spread of this disease will be uncontrollable.

(3) A few year ago it was discovered that the cattle of these United Counties were badly infested with tuberculosis. The people immediately took action to have this situation cleaned up, which was done. The same demand is before the counties today, only human life is the consideration and surely demands much more immediate attention and action.

Facts of Financing

To finance the building of a 100-bed sanatorium, the following facts must be kept in mind.

(1)A 100-bed sanatorium would cost approximately $200,000, and your committee recommends that this amount be raised as follows: $100,000 raised by debentures over a 20-year period or such term of years as your council decide, and the balance should be contributed by the government, industries and public subscription.

The total receipts of a 100-bed sanatorium operating at 95 per cent. capacity, on the basis of $1.50 contributed by the county and 67 1-2 cents contributed by the Government, per inmate per day, amounts to $75,418. The average cost per imate per day for the province is $2.00. The above basis would give an operating profit of over $6,000 per year. The annual amount required to pay the yearly instalments of principal and interest of $100,000 of 20-year debentures at four per cent. is $7,358. You will note that this amount exceeds the operating profit by $1,358, but you must take into consideration that the $2.00 per day cost is the average for the province and includes such large sanatoria as Muskoka, Toronto, London and Ottawa.

Maintenance Costs

The average ccost per day per inmate in the following sanatoria is set out opposite each:

Brant Sanatorium	$1.56
East Windsor Sanatorium	1.48
St. Mary on the Lake	1.87
Freeport Sanatorium	1.64
Essex County	1.74

You can see from the above figures that the average cost per day per inmate is less than the average cost in the province. It is a known fact that the council of these United Counties are good financiers and there would be no reason why the average cost here would not be below the average for the Province. The institution, under capable management, should pay its own way or, in other words, the council would only be guaranteeing the debentures of the institution. At the present time your council are paying for 60 per cent. of the maintenance of a 100-bed sanatorium, with profits retiring debentures on these institutions, and we have no accommodation.

Another Conference

Your committee have done all in their power to get the Government to state the specific amount of assistance they would contribute, but due to the Prime Minister being absent, through illness, Hon. Dr. Faulkner, Minister of Health, could not commit his Department. Dr. Faulkner, a few days ago, invited the committee to again meet him in the presence of the Acting Prime Minister on a date between February 1 and February 10. The Minister states that the amount of assistance from the Government towards construction of a sanatorium can best be decided by such a conference.

Steps to be Taken

For your information, your committee would point out the steps necessary to start the building of a sanatorium.

(1) The Municipal Council must go on record as desiring to establish and erect a sanatorium and shall submit such proposals, together with plans and specifications, to the Department for approval.

(2) As soon as such approval is issued by the Lieutenant Governor in Council, said approval shall constitute sufficient authority for the municipal corporation to establish a sanatorium.

(3) When the approval of the Lieutenant Governor in Council has been issued, the County Council passes a bylaw for the issue of debentures.

(4) The corporation shall then proceed to appoint a board of trustees of not less than five members. Note: The majority of the board should be members of council.

Your committee trust that they have carrried out the duties as imposed upon them by council and in conclusion would like to point out that the more the question of a sanatorium is considered for these United Counties, the greater the need. The future generations must be protected.

The mercies of God are not styled the swift, but the sure, mercies of David; and, therefore, a gracious soul patiently waits for them.—A. Ritchie.

Never one man achieves the good for ages due,
One dreams his mighty dream, ten thousand make it true.
All men for every man, a singing multitude,
Work out the shining plan, achieve the eternal good.

Ontario Cheese Patrons Hold Annual Meeting

MINIMUM OF 15 CENTS FOR CHEESE—GOVERNMENT TO AUGMENT MARKET PRICE. ASSOCIATION STRIVING TO HAVE ALL CHEESE SOLD OVER CHEESE BOARDS. FARMERS URGED TO IMPROVE THE QUALITY OF THE MILK THEY DELIVER TO FACTORIES. OFFICERS ARE ALL RE-ELECTED.

Compulsory Boarding of Cheese, as well as Standardizing the Price and Maintaining the Quality in the manufacture of cheese, are the chief aims of the Ontario Cheese Patrons' Association, as outlined in the following report of the annual meeting held at Kingston last week.

Mr. A. W. McIntyre, of Finch, president of the Association, in his opening address, welcomed the large number of delegates present and gave a brief resume of the work of the Association during the past year.

Mr. George Barr, chief dairy instructor for Eastern Ontaario, stressed the importance of manufacturing cheese of the highest quality, both for home market and foreign trade. He said that it was necessary for the farmer to improve the quality of his milk and give it the proper care bbefore delivering it to the factory if the cheese maker was expected to make high-quality cheese. Good cheese cannot be made from poor milk was emphasized during his address.

Wednesday Sessions

A resolution demanding that all cheese for sale be so offered through a recognized cheese board, was passed at the Wednesday session. The resolution was as follows after many of the delegates had given their opinions on it:

"Since the inception of the Ontario Cheese Patrons' Association a concentrated effort has been made for the purpose of having all cheese sold through the medium of cheese boards, thereby establishing open and healthy competition. In some of our cheese producing counties a voluntary system of boarding has mat with a reasonable amount of success but in every case there has been more or less selling as 'regulars.' This system of 'regulars' has, in a large measure, whether it is prevalent in a county or not, been the means of affecting the efficiency of the cheese boards and acted as a detriment to a businesslike method of selling. With the powers granted to Ontario Cheese Patrons' Marketing Board under the Natural Products Marketing Act, an order has already been passed that all cheese produced in the county of Leeds must be sold through the medium of a cheese board. Since this order became effective, satisfactory results both to buyers and sellers have been achieved.

"Therefore be it resolved that this meeting go on record as demanding that the Ontario Cheese Patrons' Marketing Board pass an order, to become effective April 1st, 1936, that all cheese produced in that part of the Province east of Toronto, with the exception of special types, such as twins, triplets, daisies, high coloured and washed curd, or any special type other than the usual export type, be sold only through the medium of a cheese board; and further, all cheese offered for sale must be sold to the highest bidder or, if refused, it cannot be offered for sale until the following meeting of the cheese board, or in the event of the salesman wanting to offer his cheese on any other board, he must wait for one week or until the next meeting of the said board. Further that the welling of all cheese must be under the control of the Local Board who shall designate all the selling agencies.

"Be it further resolved in this order that all cheese buyers, before a buyer's license will be issued to them, must be bonded to the extent of covering their average purchases between payments to the sellers."

The business dealing with the resolution took up practically all the afternoon and a scheduled address by Dr. Grisdale on the marketing of Ontario cheese in the United Kingdom was held over.

Cheese Marketing

G. H. Barr, director of dairying, delivered his scheduled address dealing with the marketing of cheese and the preparations which should be made prior to offering it for sale. Considerable discussion followed Mr. Barr's address and many questions were asked of him and cleared up.

The speaker defended the committe dealing with the organizing of the Ontario Cheese Patrons' Association. He stated that while he had heard many criticisms, he was of the opinion that it was most fortunate for the cheese industry in Ontario that the committee worked slowly and surely and did not stampede the association into anything which they did not clearly understand.

"What of your immediate activities?" asked the speaker. "To me two things stand clearly at the present moment, first, finer quality cheese and second, better methods of handling and selling cheese. These two things are entirely under the control of this association.

"The care you give the milk you deliver to the cheese factories in 1936 will decide one of the most momentous problems ever brought before the cheese industry. Here it is, will we be able to capture and hold the market in Great Britain which is opening through a decrease in the manufacture of home-made Scotch and English Cheddar Cheese. Dr. Grisdale and Mr. Burgess tell us this market is there for us right now. Can we or will we seize this opportunity? As producers of milk for cheese-making will you accept your responsibility for the flavour of our cheese and send to our cheese factories in 1936 only clean, sweet, sound flavoured milk?

"Every cheddar cheese made in the factories of Ontario is owned by the patrons. Not a cheese factory owner or a cheesemaker owns one of these unless he buys it from the patron. Why then should the men who own the cheese not control the handling and selling of them. This brings up the question of boxing, branding and preparing the cheese for grading. Time and again we have been told by the Federal Graders that our present method of handling cheese often places them before the graders for grading in a most unfavoralbe condition.

"This opens up two or three important questions: (1) How long should cheese remain on the curing room shelves before boxing to give them the best rinds and the best appearance?—(2) At what temperature should cheese be kept between boxing and grading? (3) And at what age is our export cheese in the most favorable condition for grading? In my opinion the cheese should be kept on the curing room shelves for at least five days before boxing. Would it pay the patrons to arrange with private enterprise to provide controlled temperature space, truck the cheese from the factories to controlled temperature warehouses, handle them in and out of the warehouse at a contract price of so much per box or hundredweight? Such an arrangement would enable the patrons to place their cheese before the graders in the most favorable condition for grading. To my mind, these are such important features of our cheese export trade that this association should be encouraged to adopt or work out some such scheme."

In his figures, Mr. Barr pointed out that the average price for cheese at Belleville over a nine-weeks period was 11c while for Delta for the same period it was 11 3-16c. For Belleville over an eight-weeks period the price was 11 7-16c and for Lansdowne for the same period was 11 9-16c.

"I believe," he concluded, "that this association should exercise great care in establishing central assembling stations only at points where competitive railway freight rates can be secured, and trucking costs will be as low as possible. It would be unwise to establish too many small cheese boards. The larger the board the better the competition and less cost to the buyers.

Frank Hearns

Frank Hearns of London, chief dairy instructor for Western Ontario, addressed the delegates briefly, warning that the work or interest of the distributor was not ended when his milk for the making of cheese was turned over to the factory. The question of the quality of cheese to be turned out was very important, he said, and it was vitally necessary to have good men in charge of the factories. A cheap man was a dear one at any price. He stated that some were not worrying much about quality, but education and thorough organization could do much to overcome this condition. The quality of the milk turned in to the factory should be the best, he said. If proper cans were used all the time, second grade milk would disappear, the speaker said.

Establishment of assembly points for the sale of cheese and its storage was discussed informally at some length by some of the delegates Wednesday. Considerable discussion also took place relative to the placing of Canadian cheese on the British market. During the session the head of the Kemptville Agricultural school addressed the delegates briefly and extended them an invitation to visit the school.

Thursday Sessions

The second and final day of the sessions of the third annual meeting of the Ontario Cheese Patrons' Association was resumed at ten o'clock on Thursday morning with a heavy agenda to be carried on during the day.

J. H. Dudgeon, secretary of the Central Ontario Cheesemakers' Association opened the program with an address. He congratulated the Cheese Patrons' Association in every movement having for its objective the extension and improvement of the Canadian cheese industry.

The speaker discussed the relationship between the cheese patron and the cheesemaker and urged that Ontario set to work to improve its factories, weed out its poor makers, help its good makers in every way possible and insure in every way that the quality of the Ontario cheese placed on the market will be of the highest. Co-operation all round could bring this about.

Dr. Grisdale

Dr. J. H. Grisdale, former deputy minister of agriculture at Ottawa, delivered a highly interesting address at Thursday morning's session, in which he stressed the importance of securing a better price on the English market for Canadian cheese. He expressed confidence that this could be accomplished if opportunity is taken to improve the quality.

England, he pointed out, used 250,000 tons of cheese a year of which they imported 170,000 tons and of that 110,000 tons was from New Zealand and 30,000 tons from Canada.

There was a good attitude towards

(Continued on Page 7)

The TURRET TOP Completes ITS BEAUTY

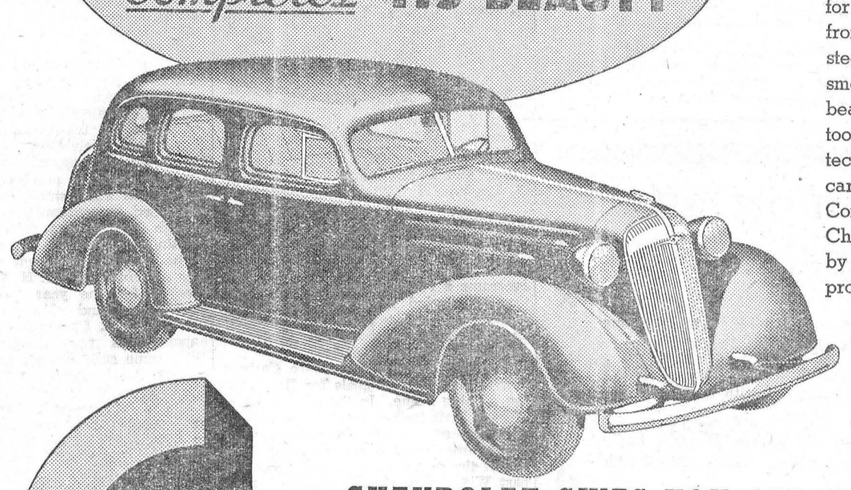

NO ONE would dream of putting a thatch roof on a modern house, and Chevrolet followed the very same sound reasoning in developing the famous solid steel Turret Top roof for all its new, 1936 models. Pressed from a single, seamless sheet of heavy steel, the Turret Top makes possible smooth perfection of streamlined beauty. It completes your safety, too, with its up-to-date overhead protection; and it aids in keeping the car warm in winter, cool in summer. Come in and inspect the new 1936 Chevrolet with its Turret Top Body by Fisher today. Let your own eyes prove it is The Only Complete Low-Priced Car. Greatly-reduced 7% GMAC Plan time payments.

PRICED FROM $772
(Standard Series 2-pass. Coupe)
Master DeLuxe Models from $905 at factory.
Delivered at factory, Oshawa, Ont. Fully equipped. Freight and Government Registration Fee only extra.

CHEVROLET GIVES YOU ALL SIX!
(1) Hydraulic Brakes . . . (2) Solid Steel Turret Top Body by Fisher . . . (3) Valve-in-Head Engine . . . (4) Knee-Action on Master DeLuxe Models . . . (5) Fisher No-Draft Ventilation . . . (6) Safety Glass throughout.

CHEVROLET

GM GENERAL MOTORS PRODUCTS

CONSIDER THE COMPANY BACK OF THE CAR C-156

D. MELVIN, WINCHESTER, ONT.
Associate Dealers—Milton Shaver, Chesterville; Ernest Trickey, Williamsburg; Homer B. Everett, Iroquois.

HOCKEY THRILLS: Tune in every Saturday night at 9 p.m., Eastern Standard Time, to General Motors Coast-to-Coast Hockey Broadcast.

"THE WINCHESTER WIND BAG"

"The Winchester Wind Bag," is the title of a paper, which was read at the Short Course Banquet on Friday evening last. Its editors were Mrs. Harold Lannin, Miss Marjorie Colbourne and Mr. Robert Durant.

As there were not sufficient copies available to members of the Course and others who would like to keep a copy, we publish the paper in full on this page. The items will be found interesting to Press readers as well as those connected with the Short Course.

The jokes, which form a part of the paper, are just "jokes," annd not meant to cast any reflection on personal character. We trust you will treat them as such—so here goes!

EDITORIAL

As our Short Course draws to a close, we look back on the outstanding events of the Course.

The biggest day of our Course was January 23rd. Even if we didn't get so much satisfaction out of our trip to Ottawa, we at least enjoyed ourselves and saw and heard many things of interest.

Leaving Winchester at 8.40. about thirty-eight of us sang our way merrily to the city, arriving there about two hours later. After inspecting the Ottawa Dairy, some ice-cream cones, and the grey horses, the bus conveyed the girls to regions unknown, and the boys to the Experimental Farm. At the Farm, we were welcomed by the officials (who didn't know us), and conducted through various departments. At the Seed Cleaning Plant, the following was overheard, "Sure, we have a far better plant in Winchester than this."

Our next move was to the Poultry plant. On the way over, several noses, ears and cheeks were frozen in spite of the hot air, profanity and sundry remarks that were passed. For the instruction that we received at the Poultry Plant, apply to Charlie Walker. The call then went around that we were to go to dinner. There were no conscientious objectors.

After the boys got their hair sleeked down and their ties up and their ears pinned back, we were served a bountiful repast in the Horticultural building. In spite of the fact that the doughnuts disappeared before the soup course, and that Joss Dixon and Bob Durant were seen feeding from both sides, and that Earle Hamilton nearly lost an eye by leaving his spoon in his coffee cup, the dinner was pronounced a huge success.

The Carleton County boys from North Gower joined with us in our celebrations and work, but, according to the most eminent authority known by Jersey cows, the Dundas boys were by far the best looking. (Boys, beware, this is Leap Year).

In the afternoon, discussions were held re weeds and their control, tillage and harvesting, implements. (Specialist's Class Upstairs). Following this, a class of draft geldings (ask Rowat Jones girls, what geldings are) was brought out for inspection and judging. As some of the boys are real good judges of lipstick and peanuts, they placed this class correctly.

Next came the visit to the piggery where most of us felt the brotherly atmosphere, and then outside to the cold shoulder or feminine air.

A quick survey of the cattle barns followed, and then a rush for the bus.

After waiting three hours and a quarter on the girls (Mrs. Dunk and Miss Sutton and the girls were having a light lunch) we finally got down town and went to a show.

At 7.45, the return trip started and soon the fun began. By dint of much shovelling (Gordon Wilson excepted), pushing, shoving, heaving, pulling, talking, advising and so on, we arrived at Winchester about 12.15. We were not down-hearted and one boy went so far as to say, "The trip home was worth the dollar in itself." (No, friends, it wasn't Bill Helmer).



The above is an artist's sketch of Charles Davidson reading the "Winchester Wind Bag" at the next Short Course Banquet to be held here about the year 1960.

A WEDDING, AN AUCTION SALE, A CONFUSED EDITOR

Bill Helmer, eldest son of Mr. and Mrs. Wiliam Helmer, was disposed of at Public Auction to Viola Wylie, daughter of Mr. and Mrs. Clifford Wylie on my farm, in the presence of seventy guests, including the following chattels viz.: 2 mules, 12 head of cattle. Rev. Hume Grisdale, auctioneer, tied the nuptial knot averaging 1200 lbs. on the hoof.

The beautiful room of the bride was tastefully decorated with twenty cream cans, one sulky rake, one feed grinder, one set of harness, nearly new, and just before the ceremony was commenced, Mendolssohn's inspiring wedding march was softly given by one milch cow, five year old. One Jersey cow, carrying a bouquet of alfalfa in her hand, looked charming in a gown of light spring wagon, six boxes of apples, two stacks of hay and mouselined with about one hundred bushels of spuds.

The groom is a well known and popular young man, and has always stood high in the society of twelve Berkshire hogs, about one hundred and eighty pounds, while the bride is an accomplished and talented teacher of a splendid flock of Leicester sheep, pedigrees furnished if desired.

The bridal couple left immediately for an extended trip of twelve months on approved joint notes, otherwise cash. Mr. and Mrs. Helmer will take up residence in a cosy seven tons of alfalfa hay at the corner of Winchester Township.

MR. R. U. WISE, Auctioneer.

NEWS ITEMS

Jean Scott, although a town girl, is showing promise as a farmerette, as evidenced by the following conversation overheard between her and a local farmer. "Please, Mister, why hasn't your cow got horns?" "Well," replied the farmer, "there are various reasons why cows do not have horns—some never have any, some are sawed off and some are burned off with caustic, but the main reason my cow hasn't horns is because it isn't a cow, it's a horse.

When at a dance, Buelah, we would suggest you go home with the same fellow you go with. It is better to be wanted than to play second fiddle.

Mr. McKenzie was heard, in conversation with a student, complain that he hadn't had a decent drink since he came to Winchester, but seemed more satisfied after helping the transport out of the snow drift when coming from Ottawa last Thursday night.

Love makes the world go round,
So does a good swallow of tobacco juice

Romance—Past and Present

Grandpa wooed for years, then, maybe,
Took his sweetheart down the aisle;
Grandson merely says, "Say, baby,
Let's get married for a while."

Lady—Can you give me a room and bath?

Clerk—I can give you a room, madam, but I'm busy now, and will give you the bath later.

ADVERTISEMENTS

Lost

On January 23rd, 1936, a man's temper between Ottawa and Winchester. Finder please return to J. Hume Grisdale, and receive reward.

Exchange

Basil Dawley would like to exchange Miss Ruby Cinnamon for Miss Helen Walker.

Lost

Lost by Mr. McKenzie, one voice, nearly new, finder please return to the town hall, where a suitable reward will be given.

Peerless
Sales Books
are the best Counter Check Books made in Canada. They cost no more than ordinary books and always give satisfaction.
We are agents and will be pleased to quote you on any style or quantity required.
See Your Home Printer First

PERSONAL

Noticed in Ken Hutt's reasons for placing the class of Agriculture Cows at Dixon's was the following remark—"I place number 4 over number 2 because she had more constipation than number 2.

Basil Dawley's reasons for placing Ayrshire heifers at Dixons—"I place this class 4, 2, 3, 1. I place No. 4 over No. 2 because she has more depth and width and also a wider rump with a cute face. No. 2 over No. 3 because she has wider pin bones, a longer slim tail, with a kinder expression on the face. No. 3 is too deep for its depth with a good type of rump showing feeding capacity. No. 3 over No. 1 because she has a wider and silkier bag with six nice teats which is wider at the rump showing milking qualities. She is straighter on the back which has prominent milk veins with width between the eyes.

Russell Crowder says he'll be glad when the Short Course is ended and his wife gets home to get his regular meals of home-made bread and corned beef and cabbage.

The other night, Eileen Durant remarked at tea time, "I took that recipe for this cake out of the cook book," and her father remarked: "You did right, daughter, that recipe never should have been in the book.

Basil—I heard you bought a new car, Bill! What do you get out of it?

Bill—Ninety miles an hour.

Basil—And a bunch of bobby-pins every Monday morning.

Lola—Ken, I heard Mr. McKenzie called you a block-head. Is that correct?

Ken.—No, dear. He didn't make it that strong. He just said, "Pull down your cap, here comes a wood-pecker."

Jack Lewis—Do cows go to Heaven when they die?

Mr. Grisdale—No, of course not.

Jack Lewis—Well, will we have to go to hell for milk?

SMILES!

1. Alice—Jack, come into the kitchen and help me with the dishes.

Jack—But Alice, can't you see I'm too busy?

Busy? What doin'?

Why, I'm thinking.

Thinkin'? What with?

2. Robert Durant says he'd rather be chased twice with Dr. Dickie's police dogs in Ottawa while going to see his sweetheart, than to eat his sister's baked potatoes with their jackets on that she learned to make at the Short Course.

3. Eva, tauntingly—"They say there are more marriages among blondes than brunettes. I wonder why?

Evelyn—Naturally, the light-headed ones go first.

Lillian—What colour of dress will you wear to the banquet?

Marjorie—We're supposed to wear something to match our boy friend's hair, so I'll wear black. What will you wear?

Lillian—Oh, I don't think I'll go. My boy friend is bald.

The description of a girl who recently disappeared says she was blonde when last seen.

A penny saved is a penny earned,
In school this sombre truth we learned.
But saving can't precede the earning,
This is the truth we now are learning.

Mac—May I sit on your right hand, Agnes?

Agnes—Oh, better take a chair, dear.

ALAS! FOR THE PLUMP

I watch the sales and love the styles,
Of which they're good and plenty;
But those that take my fancy quite
Are sized "eighteen to twenty!"

Now as a measure forty-two
I look and long in vain,
If I could wear those dainty frocks
I must reduce again.

And then, I think, is it worth while
To try and get much thinner?
But no, I'll keep my present shape,
And eat breakfast, lunch and dinner.

COMPENSATION

There is really no perfect place to live.
If you live in the land of milk and honey, you will probably get kicked by a cow and stung by a bee.

SUCCESS

Success is the failure to hurt a foe,
When he's down and can't arise;
It's the sympathy that you daily show,
Not the winning of a prize.

It's the race you ran, not the trophy gained,
Nor the fickle crowd's applause;
It's the hearts you've healed, not the ones you pained
Or you broke with little cause.

It's what you have given, not what you took,
It's a conscience free from guilt;
It's the friendly words, and the kindly
And the lofty goal you've built.

Success is the failure to do a wrong,
For the sake of wealth or fame,
And success is singing a plucky song,
Though you didn't win the game.

THE HIGHER AUTHORITY

The lady lecturer exclaimed,
In accent quite impassioned,
That husbands always were ashamed,
Of wives grown too full-fashioned.

I would not cause my husband pain,
So was most conscientious
My figure trying to restrain
From being too potentious.

All kinds of exercise I'd try,
My eating was suspended,
But still, despite all efforts, my
Circumstances extended.

Of suicide I used to think,
When hungry past endurance,
And just was rescued from the brink,
By hubby's reassurance.

"You're getting plump, old girl," said he,
"I'm sure you can't deny it,
But, say, you sure look good to me,
And don't you dare to diet."



Bill Helmer's idea of a girl friend is pictured above. Windy Wilson: "Them's my sentiments presactly."

Lillian—Do you ever speak of love?

Merrill—Er - Yes, lovely weather, isn't it?

Motto hanging in a London building—Remember the steam kettle—though up to its neck in hot water, it continues to sing.

When they kiss and make-up, she gets the kiss and he gets the make-up.

What men think, and what they think they think, are quite opposite matters.

JUST GO ON AHEAD

When everything looks gloomy,
And your heart is sad and blue,
And perplexities and worries,
Make you wonder what to do.
When sunshine's hid behind the clouds,
And love and faith and hope seem dead
Then put your trust in a higher star
And just go on ahead.
There's no use in complaining
Of the sadness of your lot,
There's happiness about you
And a fight that must be fought.
With a cheerful grin and happy heart
And by a sacred rule be led.
So put your trust in a higher star
And just go on ahead.

Cheery chatter and the cracking of peanut shells informed the inhabitants of Winchester that something unusual was taking place in the Town Hall, Monday afternoon. There was to be a lecture on ';Home Beautification" by Prof. Logsdail from Kemptville, and to enable the fidgety scholars to be quiet, candy and peanuts were supplied by some of the boys. Prof. Logsdail began his lecture on how to improve the appearance of our homes 'mid the din of cracking shells. He pointed out that we, as farmers, had a right to be proud of our occupation. He completed his lecture with a number of interesting and colourful slides.

On Wednesday afternoon, Mr. Duncan of Cornwall demonstrated some of the attachments for the Singer Sewing Machine. He began by reassuring the girls and Mrs. Casselman that he was an old married man and not to be afraid of him. It is publicly thought that he was a very brave man to venture among so many woman.

When Mrs. Dunk leaves anything to eat for those who stay at noon, the boys need to supervise its cooking as they did the steak. It might also be said they supervised the eating.

TRIP TO OTTAWA

On Thursday morning at 8.30, we started on our journey. We arrived at 9.50 and went immediately to the Ottawa Dairy. Here we observed the making of butter and ice-cream. The class then divided, the boys going to the Experimental Farm and the girls to the Dominion House Furnishing Co.

At the Dominion House Furnishing Co. we were shown the different types of furniture. We then paid a short visit to the Singer Sewing Machine Co. Our dinner was the next item on the program. We went to the Plaza. Directly after dinner, we went to Hull to the E. B. Eddy Mills. It was very interesting to see the different types of paper being made. We were then taken to the Civic Laundry and the diet kitchens. This ended the educational part of the trip. We rejoined the boys and most of the party attended the theatre.

WONDER WHY

1. Why is an author the queerest of animals? Because his tale comes out of his head.

2. We wonder why Mr. Grisdale should be exempt from Mrs. Dunk's rule, "No chewing or eating during the class, girls," or are peanuts an exception?

3. Why is Bob Rennick moving furniture in over the Hydro or is it true that Doris is contemplating making use of her Short Course.

4. Did anyone ever hear how Pearl Docksteader's step quickens when she sees Roy Cummings coming by Cloverdale Cheese Factory?

5. Why was Margaret Lamoureux seen in Duncan's store on Wednesday buying stationery, or is it right that her boy-friend is some hundreds of mile away?

6. We wonder if George Suffell's not taking the Course has anything to do with Evelyn Erratt's finding the time so long?

7. Why does Willie Helmer visit the girls' class room as often as possible, or can it be that he too has fallen under the spell of Viola's winsome smile?

8. Why should a Scotch spinster go out to India? Because she is sure to find a mon-soon there.

WHY STUDY?

The more you study, the more you know,
The more you know, the more you forget,
The more you forget, the less you know,
So why study?

The less you study, the less you know,
The less you know, the less you forget,
The less you forget, the more you know,
So why study?

WHERE HAVE YOU HEARD THIS BEFORE?

1. Here a secret boys, and we'll have lots of peanuts too.

2. And as I say girls, always taste it to see that you have enough flavouring.

3. Not so much noise, class. Have you girls got something you would like to tell the class?

4. I see there are some intelligent people here, but always give the monkey his nuts.

5. I don't think it has gathered up any hairs or buttons, girls.

Ask Eileen Durant and Helen Walker how long they ate on their ninety cent T Bone Steak.

THINGS WE WANT TO KNOW

Why did Albert Johnston and Harold Lannin eat so much at the 100 Club banquet two weeks ago Is it because their wives are spending too much time at the Cooking Class and their stomachs are sadly neglected?

How did Jack Lewis feel when he fell off the platform and smashed his best friend—the pipe, and hurt his second best—his seat.

Who knows about the shovel that was missing from the last truck that the boys dug out of the snow coming from Ottawa. Is it possible that Mr. McKenzie and Mr. Grisdale are teaching the boys more than Agriculture?



Mac Justus whispers something in Mr. McKenzie's ear about a book. We wonder what kind of a book it was!

THE VEGETABLES

A potato went on a mash,
And sought an onion bed;
"That's pie for me," observed the squash,
And all the beets turned red.
"Go away," the onion, weeping, said,
"Your love I cannot be,
The pumpkin be your lawful bride
You cantaloupe with me.

But onward still the tuber came,
And laid down at her feet,
"You cauliflower by any name
And it will be as wheat;
And I too am an early rose,
And you I've come to see,
So don't turn up your lovely nose,
But spinachat with me.

"I'll not carrot all to wed,
So go, sir, if you please,"
The modest onion meekly said,
"And lettuce, pray, have peas!
Go think that you have never seen,
Myself or smelled my sigh,
Too long a maiden I have been,
For favours in your eyes!

"Ah, spare a cuss!" the tuber prayed,
My cherr shed bride you'll be,
You are the only weeping maid,
That's currant now with me."
And as the wily tuber spoke,
He caught her by surprise,
And, giving her an artichoke
Devoured her with his eyes.

We can't have roses all the year,
So Nature has things planned,
But strawberries—as fondly dear,
May be preserved and canned.

BALD

A little babe beyond a doubt,
Is bald until his hair comes out;
And, later on, in manhood when
His hair comes out, he's bald again.

UP-TO-DATE SAWS

It sometimes happens that a plain cook is quite pretty.

The milk of human kindness isn't the kind the cat enjoys.

Many a man who says: "I told you so, never even thought of it.

A LONG SENTENCE

Mr. McKenzie—How many of my pupils can remember the longest sentence they ever read?

Dwight—Please, sir, I can.

Mr. McKenzie—What! Is there only one? Well, Dwight, you can tell the rest of the pupils the longest sentence you ever read.

"Imprisonment for life."

It is better to have loved and lost than never to have loved at all—better for the jeweller, the florist, the messenger boy, and sometimes for the lawyers.

One of our young men students decided to give up the Course of Agriculture for the Course of Matrimony, namely—Mr. George Barkley, who was married Monday afternoon last to Miss Laura Pruner.

A Sunday School teacher asked her class of boys one Sunday: "Who made man?" "God," was the prompt reply. "And how did He make him?" "Out of dust, ma'am, nothing but dust." "And who made woman?" "God made her too, ma'am." "How?" The small boy hesitated, and then replied cheerfully: "He caused a deep sleep to fall upon man, and then took out his backbone, and made the woman."

Mr. McKenzie—What is the name of the best breed of cow?

Dwight Dawley—Magnesia.

Mr. McKenzie—I'm afraid I have never heard of that before.

Dwight Dawley—I've seen her milk advertised by drug-stores.

Mr. McKenzie—Where do bugs go in the winter time?

Windy—Search me.

Jack Lewis—After all, fools help to make life interesting. When all the fools are killed off, I don't want to be here.

Alice Lamoureux—Don't worry, you won't.

Eleanor Smith—Well, Pearl, I see where George has popped the question.

Pearl Docksteader—He did, but how did you know?

Eleanor—I see a bump on your head.

Mrs. Dunk—I have stewed kidneys, boiled tongue, fried liver and pig's feet.

Helen Elliott—Don't tell me your trouble, sister, give me a cheese sandwich.

He judged from what he heard of Mr. McKenzie that he didn't believe in fortune telling, but he must have changed his opinions as Mrs. Dunk can tell you. We wonder what Mrs. Dunk told him.

A POEM

Even the sky gets blue at times,
Blue with a blueness untold;
But when the sky is blue it smiles,
Miles of smiles in grand review.
Let's take a hint from the kindly skies,
And Smile when we're feeling Blue.

Mr. Grisdale—What is a pessimist?

Basil Dawley—A man who is afraid to milk a cow because the milk might be sour.

Mr. McKenzie—What side of a cow do you sit on to milk it?

Joss Dixon—The outside.

Our dietician feels it her duty to leave

(Continued on Page 6)

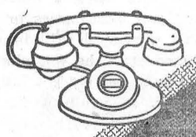
SAVE AFTER 7
. . . and ALL DAY SUNDAY
Low Night and Week-end rates now apply on both "Anyone", and Person-to-Person long distance telephone calls
THE BELL TELEPHONE COMPANY OF CANADA
LOCAL LONG DISTANCE TELEPHONE

"THE WINCHESTER PRESS"

E. B. ROSS, Proprietress. W. H. AGNEW, Editor.

The Press has a guaranteed circulation of over 1000 in Dundas and adjoining counties. It was established in the year 1887 and is today the Largest and Leading Newspaper in the County of Dundas.

Dundas, for its size, is the richest and most progressive County in Ontario. Winchester is the centre of the County and has about 1150 of a population.

The Press is published every Thursday. Subscription $1.50 in advance, foreign $2.00. Member of the Canadian Weekly Newspapers Association.

We invite inquiry and answer questions cheerfully. Write or Phone 21.

ADVERTISING RATES

All local display advts. 16c per inch each insertion, by yearly contract.

Small advertisements such as For Sale, Wanted, Found, Lost, etc., not over one inch, 50c for first insertion and 25c for each subsequent insertion. If not paid in advance the price is 60c and 30c. In Memoriam Notices 50c and 25c for each verse. Card of Thanks 50c.

Transient Display Advts. 40c per inch single column. If for issues without changes 25c per inch. Any advt. inserted for less than six months at above rates.

Legal, Municipal and Government Advertising 12c per line first insertion and 6c per line for each following. 12 lines to inch.

THURSDAY, FEBRUARY 6th, 1936

THE PROPOSED SANATORIUM

The report of the special committee, appointed at the October session of the Counties' Council, to deal with the matter of a tuberculosis sanatorium for the three United Counties, should be of vital importance to all thinking citizens in this district. (Full text on page 2.)

It is strongly recommended in the report that these Counties undertake, as soon as possible, to erect a 100-bed sanatorium in the neighbourhood of Cornwall, for the accommodation of persons suffering from tuberculosis. The cost of such a project is estimated at $200,000, to be distributed as follows: United Counties, $100,000; Provincial Government, $75,000; private subscriptions, $25,000.

Considerable debate took place at the January session of the Counties' Council on the report, and it was the general feeling of the members present that such a proposal should receive very serious consideration. It was pointed out that over fifty residents of these Counties are at present confined to outside institutions, for treatment of this disease. It was felt that a sanatorium serving the Counties would operate from the outset at 95 per cent. capacity, for there are many cases of tuberculosis throughout the district that need attention at once.

One of the most important factors in checking the spread of tuberculosis is the segregation of persons suffering from the disease. This is only possible where there is adequate accommodation for them, and it is an established fact that institutions, confining their efforts to the treatment of tuberculosis, are crowded to capacity. In some cases there is a long waiting-list of those desiring to enter hospitals for extended treatment.

Fresh air, rest and sunshine are three of the most essential things in the treatment of the disease, and this is best accomplished in an institution where care is supervised by trained attendants. Home treatment may be decidedly beneficial, but there is the constant danger of spreading the dreaded disease through contact with the sufferer.

A strong point in favour of such a sanatorium for the United Counties was introduced into the report when it was stated that there are many citizens suffering from tuberculosis who are unable to receive treatment owing to the distance from institutions where they may be cared for.

It is regrettable that persons should knowingly suffer from the ravages of tuberculosis and be unable to do anything about it. In fact, such a condition should not be allowed to exist, and the sooner the proper authorities take steps to rectify the situation, the better for these Counties.

No doubt there will be a howl raised in some quarters over the expenditure of such a sum of money, but any such criticism should be passed over with a brush of the hand, for it will be almost certain to come from individuals whose sole interest in life is their purse, and who have no thought of the general welfare.

The proposed sanatorium would satisfy an urgent need and will no doubt, receive the whole-hearted support of the citizens, should its construction be undertaken in the near future.

THE RELIEF SITUATION

Much satisfaction will be expressed generally, concerning the announcement of Hon. David Croll, Minister of Public Welfare, that the Ontario Government would assume 75 per cent. of relief costs in all municipalities after April 1st. At the same time Mr. Croll emphasized the fact that only legitimate relief recipients would be considered, and it was up to the municipalities to "purge" their lists of persons not entitled to relief aid.

It is surprising the number of persons who are so despicable that they will take advantage of an opportunity to get relief money when they are not entitled to it. A recent survey of the province by relief inspectors reveals the fact that fraud, laxity and exploitation have been rampant on all sides. Numerous individuals who have been employed almost steadily, had been receiving relief funds. A strange feature of the relief business is that many persons who are benefitting by the distribution of relief funds, are content to remain idle and allow the taxpayers to support their family. In some cases they have even been known to say that the town, province or country, as the case may be, owed them a living and they were going to get it. At the same time, such individuals will treat with contempt, an offer of a job on a farm paying fifteen dollars a month and board.

Such an attitude should not be tolerated for an instant and the authorities are wise in instituting the "purge" of relief lists. The only regrettable feature is that fraud and deception were allowed to prevail over a lengthy period before definite action was taken.

The average citizen has no fault to find with the payment of relief funds or supplies to persons who are worthy of consideration. But no mercy should be shown to the individual who is merely taking advantage of the tax-payer and working overtime with a sob-story about no employment when he refuses to accept a job—however small the remuneration.

Locally the problem of relief is not oppressive, yet much could be done by the local authorities to relieve a few citizens of a considerable burden, if the system of granting meal tickets to transients were restored. With the province ready to assume 75 per cent. of local relief expenditures, the Municipal Council would do well to lift the burden of feeding transients from the shoulders of a few generous and kind-hearted citizens, who would be more than willing to pay their share of resultant costs.

WHERE WILL IT END?

It is interesting to note that members of the Counties' Council, in session at Cornwall last week, voted to accept a tender of $4200 for the erection of a new barn on the property of the Counties' House of Refuge. The amount to be thus expended is only of passing interest to the average citizen, until the question is raised concerning the need for a new barn. We learn, on excellent authority, that the barn, which is located on that property at present, would have been quite sufficient to fill all ordinary requirements for a considerable time to come. If such is the case, the matter of the new barn for the House of Refuge gains considerable weight, for the taxpayers of these Counties are expected to contribute the funds.

A casual survey of the financial affairs of the United Counties of Stormont, Dundas and Glengarry, reveals the fact that a number of the municipalities are decidedly in arrears with respect to their counties' rate. In some cases the amount of the arrears reaches a staggering figure.

The important point in this respect lies in the fact that some of the most enthusiastic advocates of a new barn, were representatives of municipalities now in arrears to the Counties. All of which brings to mind the old saying: "It is easy to be generous with other people's money."

It is to the credit of Reeve T. O. Keyes, representing this village. that he was heartily opposed to the expenditure of public money on a new barn for the Counties' home, and such action lends assurance to local citizens that, insofar as Reeve Keyes is concerned, the business affairs of these Counties are to be conducted in a judicious manner.

Much has been said in the past concerning the abolition of County Councils, and such expenditures as that which is to be made on the new barn for the Counties' House of Refuge, lends weight to the argument.

THE HABIT OF READING

It is a well-known fact that a Public Library may be classed among the greatest assets of any community. It lends a certain prestige to the town or village and speaks well of the type of citizen to be found there.

A study of the lives of prominent men shows that they seized every opportunity to read good books. They realized the benefits to be gained from wholesome reading, and made it a point to spend some time each day at that pastime.

Parents should give their children every encouragement in the habit of reading, for a breadth of vision and an appreciation of the best things in life may be gained from good books that can be obtained in no other way.

Winchester is fortunate in having available, for general use, a Public Library, containing hundreds of volumes, carefully selected so as to cover the widest possible scope, and the citizens would do well to lend this institution every support.

TALKING ABOUT RECORDS

Talking about ripe old ages, the Brockville Recorder & Times celebrated its one hundred and fifteenth anniversary recently. What is even more remarkable is the fact that some members of the present staff have been there over half that time and are still going strong.

W. J. Reynolds, foreman of the news composing room, started under Colonel Wylie 62 years ago and has been with the publication ever since then. W. J. Moore, business manager, joined the staff in 1875. A. R. MacKenzie, linotype operator, first became connected with the office over fifty years ago. J. A. Kincaid, of the press room staff, joined the staff more than 55 years ago, but has not been continuously connected with it. F. A. Row, linotype operator, also joined the staff over 50 years ago.

WILL SURVEY CHEESE MARKET IN BRITAIN

For the third year in succession, James A. Sanderson, largest shipper of cheese in Canada, and owner of a large storage warehouse at Oxford Station, is to pay a visit to Scotland and England to survey the cheese market in Great Britain. Mr. Sanderson has found that in the overseas market there is a possibility of getting back part of the lost trade of the past few years if the real requirements of the customer are given careful consideration, and since his visit last year he has received from customers there letters of appreciation of the quality of cheese which he has shipped them. He will pay particular attention this year to the Scottish market and will visit buyers in Inverness, Edinburgh, Glasgow, etc., and later will go to Manchester, London, and other cities in England.

Mr. Sanderson states that there is a response being felt to his missions and he hopes by again visiting the head of concerns in the Old Country that it will be possible to gradually build up once again the fine market which Canadian cheese once enjoyed there. Mr. Sanderson intends to leave on Friday, February 7.

WINCHESTER SPRINGS PRESBYTERIAN ANNUAL

The congregation of Knox Presbyterian Church, Winchester Springs, held its annual meeting Thursday evening last with the pastor, Rev. W. D. Turner, presiding, and Preston McIntosh as secretary. In giving the report of the session, the pastor paid tribute to the following members who had passed away during the year, Mrs. Allan Rae, Mr. James Johnston and Mr. Philip Walker.

All departments of the church showed an increase in givings. The treasurer's report, given by Michael Casselman, revealed that the church was clear of all debt with a substantial credit balance on hand. Other reports were given as follows: Women's Missionary Society, Mrs. Frank Nesbitt; Ladies' Aid Society, Mrs. Elzie Johnston; Sunday school, Miss Winnie Ball and Alex Davidson.

Officers elected for 1936 are: Board of Managers, Cecil McIntosh, chairman; Thomas Johnston, Wally Bolton, Robert Kirkwood, John Wylie, Alex Davidson, Robert Morrow and R. P. McIntosh; elders, Howard H. Nesbitt, Wm. Davidson and Preston McIntosh; organist, Miss Winnie Ball.

THE UNITED CHURCH

Rev. W. S. Atchison in his talk to the children on Sunday morning, drew some lessons from the life of Dr. Albert Switzer, now a medical missionary in Africa and who at the age of 16 was able to play one of the greatest organs of Europe. After that he felt called to be a missionary and after marriage, his wife being a nurse, they went as medical missionaries to Africa. Through his wonderful skill in music, when he came home, he was able to earn money to build and equip a hospital for mission work. In youth he had an aunt who urged him to continue his practice of music.

Failure and success was the subject developed from the S. S. lesson in Luke 5 where the disciples had toiled all night and caught nothing. The sea of life has a great scope. Its shores are strewn with wrecks, defeated and disappointed. Jesus came to these disciples in the hour of failure and said: "Launch Out." He wanted them to realize the power of His Word. We are too apt to go forward in our own strength. We should say: "Nevertheless, at Thy Word." We need a new heart that enables us to say: "Thy way. not mine, O God." Fishing for men is a part of our responsibility. If we follow Christ closely and do His will, He will use us.

Rev. R. C. Tait of Chesterville, gave the evening message from Luke 4:18—the sermon Jesus preached in His old home church of Nazareth. "Oh, to hear Jesus interpreting the Scriptures," said Mr. Tait, and he went on to say that Jesus still comes and speaks to us although we can not see him with the eye. He said he was glad to be an ambassador for Christ to have the privilege of binding up the broken-hearted, as Jesus did. He asked: "Can we see Jesus, high and lifted up, behind all our church activities?" His graciousness is for our personal appropriation.

The choir, with Mrs. Carr at the organ, sang an anthem at each service.

HON. G. GRAHAM'S UNIQUE RECORD

Right Hon. George P. Graham is one of a limited number of Canadian Parliamentarians who have served in Parliaments under four sovereigns. Elected to the Ontario Legislature in 1898 during the reign of Queen Victoria, he became a Provincial Minister of the Crown, and later a Federal Cabinet Minister under King Edward VII, and again a Minister of the Crown under King George. As a Senator, he is still a member of the Canadian Parliament under King Edward VIII. Senator Graham has been a member of the King's Privy Council for Canada under three Sovereigns, and of the Imperial Privy Council -under two.

WINCHESTER SPRINGS UNITED CHURCH ANNUAL

The annual meeting of the United Church at Winchester Springs was held on Wednesday evening last with a good attendance. Rev. Kenneth Woodwark conducted devotions and gave the report of the session, which showed that eight new members had been received during the year, three by profession of faith and five by transfer.

Other reports, of a progressive nature, were given as follows: Women's Missionary Society, Mrs. A. E. Holmes; Womens Association, Mrs. Abe Bailey; Sunday School, Samuel Hurley; Young People's Society, Rev. Mr. Woodwark; Board of Stewards, Mrs. Lorne H. McIntosh; Mission Band, Mrs. Cecil McIntosh.

Officers elected for the ensuing year are: Stewards, Clifford Robinson, chairman; Mrs. Lorne H. McIntosh, treasurer; J. W. Webb, Harry Holmes, Aden Casselman, Alvin Steele, George Myers, William Steele, Irwin Haggerty; elders, J. W. Webb, Clifford Robinson, James Haggerty, George Carter, Irwin Haggerty, Samuel Hurley, W. Steele; organist, Mrs. Clarence Thompson; assistant, Miss Edna Casselman; auditors, Victor McIntosh and Ralph Allison.

THE LATE WILLIAM CARMICHAEL

Death called another old and highly respected resident of Oxford township on Thursday last in the person of William Carmichael, aged 86 years. Deceased was a well known farmer in the community as he was born in Oxford and had spent his entire life there. He was a member of the United Church and in politics was a Conservative. Surviving are three daughters, Mrs. Robert Draffin of Ottawa, Mrs. John Hyndman of Oxford township, and Mrs. William Patterson of Hallville. His wife, the former Mariah Logan of Groveton, predeceased him. Funeral arrangements are not yet complete.

S. S. NO. 6, WINCHESTER REPORT

Names in order of merit. "*" denotes perfect attendance for month of January.

Sr. IV—*Marion Helmer, *Hilda Cassidy, *Gerald Cross and *Douglas Young equal, *Lloyd Gray, *Colbourn Helmer.

Jr. IV—Neita Merkley, *Dwayne Hamilton.

III—*Ruth Gray, *Jean Hamilton, *Ray Fawcett and *Roma Fawcett equal, *Florient Boisvenue.

II—*Marjorie Hamilton, Lois Merkley, *Ernest Fawcett, *Lucy Boisvenue.

I—Ileen Ball and Gordon Helmer, equal, Bessie Helmer, Eric Ball, *Lyle Fawcett.

Primer—Lila Young, (absent).

Gertrude L. Weegar, Teacher.

TO REMOVE OLD BRIDGE AT BECKETT'S LANDING

Work is being rushed at Beckett's Landing to pull down the old swing bridge and replace it with a new and stronger one which has been ready for several weeks. All traffic, including trucks and busses, is being sent across the ice which, owing to the continued cold snap, is now sufficiently thick to hold such heavy vehicles. The banks on either side of the river have been cleared for the traffic and the passage kept clear and marked off with small trees on either side.

Soundings have also been taken through the ice of the river bed at a point about half a mile east of Beckett's in a straight line with the Prince of Wales highway and touching the points of two islands in the river. For some years a bridge at this point has been spoken of and would cut off quite a distance as well as do away with a very sharp corner north of Beckett's where numerous accidents have occurred. Whether the soundings being taken have anything to do with the building of a bridge at this point is not known. The new swing bridge is expected to be ready within two weeks.

WINCHESTER PUBLIC SCHOOL

Room A

Sr. IV—Rowat Deeks, James Spinks, Woodrow Holmes, Leigh Summers, Keith Holmes, Robert Barkley and Mabel O'Neil equal, Doris Barnard, Beulah Summers, Georgeina Barkley, Illah Christie, Stanley Summers, Roy Bilow.

Jr. IV—Ruth Churchill, Margaret MacDonald, Edwin Boyd, Joan Davidson, Robert Stewart, Fern McLean, Jean Hodgson, Gerald McKendry.

H. G. Graham, Principal.

Room B

Sr. III—Patti Cass, Betty Stewart, Marion Coons, Max Boyd, Jean Nesbitt, Edna Larocque, Raymond Annable, Ralph Poole, Frederick Miller, Frankie Kellogg, Billy Bolton, Frederick Price, Ruth Payne, Beatrice Fader, Erma O'Neil, Earl Empey.

Jr. III—Annalea MacGregor, Reginald Workman, Sybil Empey, Inez Smith.

Emma Gardner, Teacher.

Room C

Sr. II—Joyce Levere, Lula Dawley, Carl Freeland, Joy Levere, Irene Holmes Velma Johnston, Joyce Crawford, Billie Workman, Muriel Barkley, Thelma Douglas, Burton Hodgson, Mary Christie Gerald Hitsman.

Jr. II—Graham Workman, Betty Anderson, Bert Larocque, Norma Armstrong, Marguerite Holmes.

Eva Donaldson, Teacher.

Room D

First Class—Marjorie Armstrong, Doreen Hutt, Nelda Larocque, Mona Robertson, Marion Loucks, Gordon Steinburg and Jimmy Billings equal, Norman Utman, Bert Smith, Norma Helmer and Robert Meldrum equal.

Sr. Primer—Mary Barclay, Betty Montgomery, equal; Evelyn Thomas, Muriel Bellinger, Lyle Redmond, Cecil Thomas, Mac Anderson.

Mabel Suffel, Teacher.

Room E

Primer A—Colin Churchill, Gerald Larocque, Eddie Billings, Ruth Watson, Clarence Lynch, Muriel Bilow, Doreen Armstrong, Kenneth Thomas.

Primer B—Melvin Johnston and Winnifred McKercher equal, Bobbie Graham, Harold Freeland and Lavern Bolton equal, Audrey Levere.

Maud Edgerton, Teacher.

Life is short, and it is wearing fast away. We lose a great deal of time, and we want short roads to heaven, though the right road is in truth far shorter than we believe.

"THE BIG STORE"

SPECIAL 30 DAY SALE!

Really Astonishing Bargains! Watch The Price Tickets.

BLEACHED
COMFORTER BATS
72 x 90 Inch. SPECIAL
35c

While Our Present Stock Lasts
STANDARD QUALITY
ENGLISH PRINTS
32 Inch. SPECIAL
12½c

36 Inch FINE CORD
WHITE PIQUE
40c yd.

50 PAIRS
70 x 84 Inch HEAVY
Flannelette Blankets
Assorted Borders
Only $2.25 pr.

REAL VALUE—PURE WOOL
Motor Rugs
60 x 72 Inch, Plaid Effect in Gray, Fringed Ends. Only
$4.50 each

SPECIAL
30 DAY SALE OF
MEN'S, WOMEN'S and CHILDREN'S
Felt Overshoes
—and—
Lumbermen's Rubbers
FIRST QUALITY GOODS AT
Reduced Prices

30 PAIRS WOMEN'S BLACK
Rain Overs
$1.00 pr.

Watch For The Special Price Tickets

MEN'S PURE WOOL
Work Socks
25c pr.

Still A Few Pieces Left Of That HEAVY
White Flannelette
36 Inches Wide
25c yd.

JUST ARRIVED
New Canadian PRINTS
Bright Patterns. 36 Inch
15c yd.

20 Pieces Stripe Flannelette
REGULAR 25c to 35c VALUE
Special 20c yd.

60 x 79 INCH
Pure Wool Blankets
Medium Gray Color
$4.50 pr.

MEN'S RED BACK BLUE DENIM
OVERALLS
Sizes 36 to 42. Price
$1.25 pr.

Seasonable Hardware

5 Tine STRAPPED MANURE FORKS
Long Handle
$1.10 each

D Handle Special BARN FORKS
5 Long Tines. Each
$1.90 each

8 Tine ENSILAGE FORKS
D Handle, First Quality
$2.25 each

WILLOW ENSILAGE BASKETS
1½ Bus. **$1.35** 2 Bus. **$1.65**

INDIAN MADE BASKETS
$1.50 each

STABLE SHOVELS
D HANDLE, LIGHT 65c
D HANDLE, HEAVY 85c
LONG HANDLE, HEAVY 70c

HAY KNIVES
$1.40 each

To Arrive This Week.
FIRST QUALITY INDIAN MADE
Axe Handles
35c each

O'CEDAR
SELF-POLISHING
WAX
Dries to a Shine in about 20 Minutes
PRICE PER QUART CAN
95c
Trial Sample Given FREE With Each Can.

OLD RELIABLE
Team Whips
Rawhide Centre, Buckskin Lash
$1.50 each

COMPLETE STOCK OF
Fresh Radio Batteries

Tubes Tested Free

Groceries!

For Better Suds Try
"THRIFT SOAP FLAKES"
5 lbs. for 50c

ROYAL CROWN
Black Tea
Blended in England from the Choicest India and Ceylon Teas
65c lb.

MAPLE LEAF PURE LARD
2 lbs. for 35c

EASIFIRST SHORTENING
2 lbs. for 27c

For One Week!
READY CUT MACARONI
5 lbs. for 25c

ELEPHANT PURE SOAP
10 Bars For 39c

SHELLED WALNUTS
The Best We Can Procure
45c lb.

ENGLISH BREAKFAST COCOA
22c lb.

"Sparkle" TOILET FLUSH
18c Can

A. Sweet & Co.
WINCHESTER, ONT.
Hardware Phone 135 - - Office Phone No. 1

"Keystone" QUICK ACTION CLEANER
5c Can

In the Automotive World — WEEK by WEEK

NEXT AUTUMN'S SHOWS

The Automobile Manufacturers' Association in the United States evidently does not consider it too soon to announce the date for next Autumn's National Show at New York, even though three months have scarcely elapsed since the previous one. At any rate the date is set for the big showing of 1937 cars in Grand Central Palace on November 11, and observers take it for granted that the change-over to Fall announcement date has been completely successful or the industry wouldn't be so quick to name a day for the next new-car debut. It may be safely assumed that whatever success was achieved in developing a new selling period in the United States and in balancing employment and production, the same good results in varying degree can be claimed for the Canadian industry, and, therefore, that a date for the National Motor Show of Canada in November next at Toronto is a matter of course. At Montreal they have already named tentative dates for the National Motor Show of Eastern Canada. It may open either on November 28th or December 5th.

"OLD SARGE" IS RETIRED

To have delivered 3,619,982 gallons of gasoline in eleven years at less than a quarter of one cent per gallon is the proud record of "Old Sarge," which has now been retired. A model K-41 GMC truck, owned by the Supertest Petroleum Corporation, 576 Church St., Toronto, this rugged, hard-tired vehicle, with a gasoline tank capacity of 641 gallons, is still in condition to maintain its reputation for reliable service which earned the military title. R. E. McKinney, Supertest manager, stated that the truck had travelled 167,000 miles in Toronto and Ottawa district and that it had given the most economical cost per gallon delivery of any truck in the organization. During the 11 years it had cost the firm in repairs aproximately half a cent per mile. Mr. McKinney said that Supertest's fleet of trucks included 76 General Motors trucks.

PAGE MR. RIPLEY

Much to the horror of a car insurance company, a wire gave way one busy morning on the docks of Stockholm and one of the Chevrolets being loaded on a freighter for shipment to Finland, plunged some 30 feet to the pier below. It landed squarely upside down, rocked for a moment, then rested its nose on a convenient box. The windows of the sedan were not even cracked; the Chevrolet's sturdy Turret Top had taken the full impact, with scarcely a dent to show for it on the entire car. When set on its tires, the car was driven back to the factory, its motor purring sweetly.

SLOW BUT SAFE WITH SAVING

If you see a car purring steadily along at a maximum of 20 m.p.h., even where the speed limit is 35 m.p.h., it is quite probable that the driver is a canny Scot. Recently Pontiac engineers made tests which showed that the slower one drives, the greater the saving on gasoline. And 20 m.p.h., it was estimated, was not too hard on the pocket book! The following facts which surprised many who are reputed to be experts in car operating finance, are stressed by the engineers:—Every time a car is started, enough gas is used to drive a half-mile; every time a car is driven with the choke on, enough gas is used to drive three miles; on each occasion the accelerator is ushed down to the floor, upwards of 70 per cent. of fuel is wasted; a hill or grade decreases gas economy by 25 to 35 per cent.; driving into a wind causes a decrease of from 10 to 20 per cent.; the more skidding done on slippery pavements, the more gas is used, so that it's not only safer but it's cheaper to reduce speed and have sustained traction. Mon! Mon!

INTERESTING LETTER FROM SUNNY CALIFORNIA

1213 South Fir Ave.,
Inglewood, California.

To the Winchester Press:

I just received word from Mr. A. Sweet telling me the news of the old town which I appreciated very much. I was very sorry to learn of so many of our old neighbors being on the sick list, and of the ones who have passed away since we left. My heart always goes out to the people of our old home. No matter where we are in this old world, we cannot help but love the people and the place in which we were born.

My wife and I are having the time of lives at present. We have been up the coast and down to Los Angeles since we came here. While we were north to San Fransisco we had considerable rain, but since coming to Los Angeles it has been wonderful. They haven't had any rain in this part since we came here. I never need to wear a coat, but at the present time you people up home need to wear two or three all the time. We are stopping over here at Ernest's home in Inglewood. It is a nice city with a population of about 40,000. They have several hundred men out planting gardens to feed the poor. They are working large tracts of land—this is the unemployed. There are thousands of them here. You should be here and see how they work. Just a few really work, the rest lean on their shovel. It is a crime to look at those men come away out to those places to go to work, where they are only expected to work five hours a day and receive $55.00 per month from the country. Then they grumble about not getting enough money. A grey haired man cannot get a job, that burns me up. I am just making these few remarks to you to show you how things work out here with regard to labor. When you become fifty you cannot get a job out here. I could pick out 10 old men in our old town who would do more work in one day than the 400 I saw the other day.

We were at the anniversary dinner of Mr. and Mrs. John Anderson—55 years of married life the 26th of January. We had a wonderful time. They are both as well as can be expected. There were present their three sons: James Anderson, Graham Anderson and wife and two children, also Carol Anderson and son; Sadie Meredith, John's daughter and husband and three children; Mr. and Mrs. Babcock from Los Angeles, and my wife and I. This was the most important thing I wanted to tell you about. We are all well. Hoping to hear that all the sick will recover soon. Mr. and Mrs. Anderson would like to be remembered to all the people of Winchester.

If you see Mr. Sweet please tell him I received his most welcome letter. I dont know as I have anything more to write this time. We are enjoying the sunshine immensely this winter. I wish you all could just try it for one winter. Best regards to you all, from

Edwin P. Erratt, wife and family.

IN MEMORIAM

In loving memory of our dear wife and mother, Mrs. Carl Fetterly, who died on January 31st, 1930.

"Oft and oft our thoughts do wander
To the grave not far away,
Where we laid our dear mother
Just six years ago today."

40p Husband and Family.

Let Us Serve You!

START 1936 RIGHT BY TAKING ADVANTAGE OF OUR SUPERIOR GROCERY SERVICE. A TRIAL ORDER WILL CONVINCE YOU THAT OUR PRICES ARE RIGHT AND QUALITY HIGH. MAY WE HAVE THE PLEASURE OF SEEING YOU!

PRODUCERS' ICE CREAM. SOFT DRINKS.

J. E. UTMAN, Phone 7, Winchester.

The Crown Bakery

"BREAD" IS 100% DIGESTIBLE

We have many varieties to choose from, in Plain, White and Fancy Bread.

Have you tried our New Buttermilk Loaf. If not, order a loaf at once. This bread contains only the very best of Ingredients. It is wholesome and nourishing. Buy a loaf today. You'll like it.

ASK FOR TO-DAY'S SPECIAL

C. R. ROBINSON, - - Winchester, Ont.

Our Delivery Van is at your Service

BAKERY PHONE 129 - - RESIDENCE PHONE 37.

PLEASANT VALLEY

The Y. P. S. of the church are planning a skating party to be held on the Brinston rink on Feb. 8th.

The W. A. held their regular monthly meeting on Friday evening Jan. 24th, at the home of Mrs. Jas. Gilmer.

Mrs. Thomas Gilmer and Mrs. Sam R. Hamilton spent Monday afternoon at the home of Mrs. David C. Gilmer.

Messrs. Sam R. Hamilton and David F. Gilmer spent Thursday afternoon at the home of Mr. and Mrs. David Blair of Glen Stewart.

Messrs. Jas., Earl and Hilliard Gilmer were helping Mr. Harry Gilmer with his ice this week.

Mr. and Mrs. David F. Gilmer spent Monday with her mother, Mrs. A. Jeffrey, of South Mountain.

The Pleasant Valley congregation will hold their anniversary services on Feb. 16th with both morning and evening services. Rev. Mr. Morrison of Kemptville will be the preacher for the occasion. On the following Monday night a tea meeting will be held.

Messrs. David C. Gilmer and David F. Gilmer were hauling wood to Iroquois on Friday.

Mr. Jas. Milligan was a caller in the Valley on Saturday buying cattle.

Mr. and Mrs. Thos. Gilmer were recent visitors at the home of their daughter, Mrs. Johnston Cleland, and Mr. Cleland, of South Mountain.

Mr. and Mrs. Earl Gilmer spent Sunday with her parents, Mr. and Mrs. A. Bates, of Hallville.

Messrs. D. Davidson and Gordon Corker spent the week-end the guests of Mr. and Mrs. Frank Davidson, of Winchester.

MOUNTAIN

Master Robert Cheney of Ottawa, spent the week-end with Mr. and Mrs. R. D. Cheney.

Mrs. W. J Irving and daughter, Ethelwyn, spent Thursday with Winchester friends

Mrs. A. Bouck was a Sunday guest of Mrs. E. Rose of town.

The Dundas-Grenville Presbyterial W. M. S. executive met in Mountain United Church on Friday with the president, Mrs. A. B. Allison, in charge. Reports of the year's work were given by the vice presidents, secretaries and treasurer. Dinner and tea were served to the executive by members of the Mountain W. M. S. at the home of Mrs. A. Bouck.

A Memorial Service was held in Mountain United Church on Sunday evening in honour of His Late Majesty, King George V. Rev. W. R. Johnston gave a fine address, comparing the life of His Late Majesty to that of King David. A male trio of Messrs. Allan and Clair VanAllen and Stanley allace, rendered "Rock of Ages." The church was appropriately decorated in purple and black.

The February meeting of the Mountain Ever Ready Mission Band was held on Sunday morning at the close of Sunday School, with Mrs. Wesley Barriger's class of girls as guests. Miss Helen Giles presided. The meeting opened with a call to worship and hymn: "Jesus Loves Me," followed with prayer by Doreen Durant and Helen Giles, with the Lord's Prayer in unison.

A few minutes were spent in a memorial service for His Late Majesty King Veorge V. A poem was read in honour of our late King, followed by a minute's silence and repeating in unison of "Abide With Me." Scripture Lesson, Psalm 714, was read in unison and Mrs. Sam Simms gave the Study Book chapter on Africa. Hymn "Jesus Bids Us Shine," was sung. Mrs. Wesley Barriger's class of girls took the next part of the program, consisting of a reading by Mona Black, a hymn by Edna and Francis Black, and a recitation and hymn by the class. Mona, Edna and Francis Black and Jean Worren sang: "Jesus Wants Me for a Sunbeam." The meeting closed with another hymn, and prayer by Mr. S. W. VanAllen. Miss Aileen Cheney presided at the organ

SOUTH MOUNTAIN

Mr. and Mrs. John Corry and Miss Grace Corry of Inkerman were guests Saturday of Miss C. Marshall.

Messrs. Lyall Ferrier, Francis Barkley and John Thompson spent a few days this week at Toronto.

Mrs. Marjorie Boyd is spending some time with her son, Mr. P. S. Boyd, of Chesterville.

Mr. O. A. Barkley visited his home at Morrisburg over the week-end.

Mr. Clinton Berry spent an evening at Hulbert recently.

Mr. Leonard Porteous visited Winchester friends over the week-end.

Mr. Earl Francis was at Smiths Falls over the week-end.

Mr. and Mrs. Fred Holmes, of Winchester, were guests of the latter's parents, Mr. and Mrs. C. E. Murdock, Saturday.

Miss Dorothy Boyd has returned home from Heckston after spending the past month with Mr. and Mrs. Cecil Hess.

A moccasin dance was held on the rink here Saturday evening, Feb. 1st, at which one of the largest crowds that has been in town for some time, was present. A very enjoyable evening was spent. At the close, the dancers all journeyed to the Berryholm hall and finished up the rest of the evening in dancing. We wish to mention Mr. Fay Merkley who was kind enough to bring a large sleigh load of friends from Miller's Corners.

Born to Mr. and Mrs. Roy C. Graham, at Ottawa, on Saturday, Jan. 25th, a son, Thomas Roy.

Miss Eileen Boyd was into Ottawa on Saturday.

Mr. Wm. Thompson and daughters, and Mr. Frank Gilroy visited at Brockville Sunday.

Mr. Lorne Armstrong and Mr. Chas. Armstrong spent Monday at Spencerville

Mr. and Mrs. Arthur Kenney and Mr. and Mrs. Tan Cameron spent Sunday with the Boyd family.

Owing to a number of cases of measles School Section No. 16 is closed.

DISTRICT NEWS

INKERMAN

Master Ralph Guy is on the sick list.

Mrs. Henry Rennie, of Kemptville, is spending some time at the home of her brother, Mr. Ira Ennis.

Mrs. W. W. Rennick of Winchester, spent a day recently with her sister, Mrs. Dave Hurley.

The Ladies' Aid of the United Church met on Thursday last at the home of Mrs. A. T. Allison.

A union service was held in the United Church on Sunday evening last at which Rev. J. Bain delivered a most inspiring address from Hebrews 2:3, "How can we escape if we neglect so great a salvation?" Those who were absent certainly missed a wonderful message.

Mrs. Henry Rennie, of Kemptville, and Mr. Ira Ennis had tea on Thursday with Mrs. Ida Curriston.

Mrs. Louis McGuff spent Sunday with Mr. Elias Johnston and mother.

Miss Nelda McIntosh has returned home after spending some time with her sister, Mrs. Ralph Hanes, of Hainsville.

Rev. and Mrs. S. Robinson and baby are spending the week with Mr. and Mrs. Wm. Richmire.

MOREWOOD

Mr. Emerson Faulkner and Mr. Wilfred Hutt motored to Cornwall on Thursday.

Mr. Hugh Loucks spent the week-end with friends in Mountain.

Mr. and Mrs. Alex McConnell took dinner on Friday with Mr. Wesley Smith and Ellice.

Mr. and Mrs. Orrin Dillabough took tea on Friday evening with Mr. and Mrs. Hume McConnell.

A number of ladies attended the quilting bee at the home of Mrs. Abner Dillabough on Wednesday.

Mr. and Mrs. Alex McConnell, Mr. and Mrs. Hume McConnell, Mrs. Benson Hutchinson, and Mr. and Mrs. Orrin Dillabough spent Tuesday evening with Mr. and Mrs. Peter McLaren, of Felton.

Mr. Emerson Johnston, of Chesterville, spent the week-end with Mr. Donald Faulkner.

Miss Margaret Carlyle of Ottawa, Mr. Grant McGregor of Ottawa, spent the week-end at their homes here.

Miss Louva Allison, of Winchester Springs, spent the week-end with her parents, Mr. and Mrs. A. B. Allison.

Word was received on Monday of the death of Mr. Robert Evans, whose death took place in the hospital at Ottawa on Sunday.

Mr. Emerson Faulkner and Mr. Emerson Johnston motored to Ottawa Monday.

The regular meeting of the Women's Institute will be held at the home of Mrs. Bradford Loughridge on Tuesday afternoon, Feb. 11th.

Next Sunday morning in the United Church the service will be in charge of the pastor, Rev. Mr. Smith, and in the evening the Wanaketa C. G. I. T. group will have charge.

STRADERS' HILL

Mr. and Mrs. Guy Strader and Donald, called on Mr. I. N. Harper and family at Toyes Hill on Monday evening.

Misses Ruth and Doris Strader spent Tuesday evening with Mr. and Mrs. Alonzo Foster.

Mr. and Mrs. George Foster called on Mrs. Blanche Hanson Tuesday evening.

Mr. Patrick Houlahan and mother, of Toyes Hill, had tea with Mr. and Mrs. Guy Strader Thursday evening.

Misses Ruth and Doris Strader had tea Wednesday evening with Miss Ruth Harper at Toyes Hill.

Mr. and Mrs. George Foster called on Mr. and Mrs. Wilbert Strader Thursday evening.

Mr. and Mrs. Esly Pitt and Miss Olive Strader had tea Friday evening with Mr. and Mrs. Mahlon Merkley at Williamsburg.

Mr. and Mrs. Wilbert Strader had tea Friday evening with Mr. and Mrs. Geo. Robinson at Williamsburg.

The young people presented their play "April's Fool" in the Sunday School room of Williamsburg United Church Friday evening last. After the play, they were entertained by the Young People's League of that church.

Mr. and Mrs. Alonzo Foster spent a few days this week with Mr. and Mrs. E. P. Foster of Morrisburg.

A number from here attended the party at I. N. Harper's at Toyes Hill on Friday evening.

Mr. Aden Marcellus and mother, of Rowena, spent Sunday at the Foster home.

Miss Mary Strader spent the week-end with Miss Flossie Robinson at Elma.

Mrs. Blanche Hanson is spending some time with her parents. Mr. and Mrs. E. P. Foster, at Morrisburg.

(Too Late for Last Week)

Mrs. Cecil Hanson and Edward spent Tuesday with Mr. and Mrs. Arthur Whittekar.

Mr. and Mrs. Guy Strader spent Thursday with Mr. James Robinson and family at Elma.

Miss Nina Casselman and Mr. Ivan Casselman called at Mr. Guy Strader's Tuesday evening.

Mr. Will Johnstone, Mr. and Mrs. Guy Strader and Donald, and Miss Mary Strader had tea Friday evening at Mr. Wilbtrt Strader's.

Mr. and Mrs. Alonzo Foster called at Mr. Wilbert Strader's Friday evening.

Mrs. George Foster called on Mrs. Wilbert Strader Friday aftenoon.

Miss Nina Casselman and Mrs. Guy Strader spent Sunday with Mr. and Mrs. Ray Steinburg at Hainsville.

The young people journeyed to Hainsville on Satuday evening where they presented their play "April's Fool," after which they were entertained by the ladies of Hainsville United Church.

Mr .and Mrs. John F. Casselman called on Mrs. A. Cooke Sunday.

Mrs. Blanche Hanson and Master John Edward Hanson spent Sunday with Mr. and Mrs. Wilfred Henophy, at Williamsburg.

Mr. and Mrs. Herbert Hanson spent one day this week with friends at Hulbert.

METCALFE

Miss Jessie Cameron spent last week with friends in Westboro.

Mrs. J. H. Craig has spent the past few days with relatives in Ottawa.

Mrs. Frank Dowser and Master Leonard visited relatives in Fitzroy last week.

Mrs. W. B. Timm, of Westboro, was the guest of her daughter, Mrs. R. K. Runnells the latter part of the week.

Miss Margaret Byers of Ottawa, spent the week-end at her home here.

Dr. Geo. Booth. of Gananoque, visited friends in this district over the week-end.

Messrs. W. J. W. Woods and Francis Woods are spending this week with friends in Toronto.

Mrs. Walter Palmer entertained the Senior Bridge Club on Monday evening.

Mr. Fred Wallace, of Ottawa, spent Sunday with his parents, Mr. and Mrs. Jas. Wallace.

Mrs. C. H. Roach entertained a few friends at a delightfully arranged bridge party on Friday evening

Messrs. Harry E. Craig and Arthur Cameron are attending the Ontario Association of Agricultural Societies, held in Toronto on Tuesday and Wednesday.

Mrs. J. Gallagher of Montreal, is the guest of her nieces, Mrs. C. E. L. Morrow and Mrs. Harry E Craig this week.

Miss Elsie Bishop has been the guest of relatives in Ottawa during the past ten days.

Mrs. G. C. Gaukrodger, Mrs. R. A. F. Blair and Mrs E Totten attended the Presbyterial meeting held in Ottawa last week

The members of the Young Peaple's Union of Metcalfe United Church were guests of the young people of Kenmore on Thursday evening at a skating party held on Kenmore rink. Refreshments were served in the S. S. Hall at the close.

Metcalfe Curling Club was visited by rinks from the Rideau club of Ottawa on Wednesday when two interesting games were played during the afternoon and two in the evening. Following the afternoon play, the sixteen Ottawa men were entertained at the home of the president, Dr. J. C. Byers.

The Friendly Circle met at the home of Mrs. R. K. Runnells on Thursday evening with eighteen ladies in attendance. Mrs. D. J. Kidney presided, and after an opening sing-song, called the roll, each member responding with a well known proverb. Before beginning the program, Mrs. Kidney paid a feeling tribut to the memory of King George V. Referring briefly, in closing, to our new Ruler and his need of British love and loyalty. An appropriate poem, "The King is Dead," was read by Mrs. A. York. Brief mention was also made of the death of Dame Clara Bull, whose musical career had been studied at the last meeting of the Circle. Current Events were in charge of Mrs. R. K. Runnells in the absence of Miss Jessie Cameron.

Mrs. W. J. W. Woods contributed a paper on Rudyard Kipling, briefly reviewing "Kim," one of his best known books, and one or two of his outstanding poems. An interesting study of several pictures, by Canadian artists, followed, with Miss Ida McLaurin in charge, while descriptive notes of paintings and painters were read by Mrs. E. McGirr.

In Historic Research, Mrs. Alfred Scrivens read a most interesting paper on "The History of the Royal Home at Sandringham."

A short period of games and contests brought the program to a close, after which refreshments were served by the hostess, assisted by her mother, Mrs. W. B. Timm, of Westboro.

MELVINS

Mr. M. R. Black and son, Elgin, spent a couple of days last week at the home of Mr. and Mrs. John Black of Ottawa.

Mrs. George Barkley of the Annable Settlement spent the week-nd at the home of her parents, Mr. and Mrs. Reuben Pruner.

Miss Minnie Flegg spent a few days last week at the home of her grandparents, Mr. and Mrs. A. Baxter.

Mr. Jay Sheldrick of Greely, spent a couple of days last week at the home of Mr. and Mrs. James Shaw.

Mr. and Mrs. Arthur Christie were guests at the Short Course Banquet on Friday evening in the United Church Sunday School rooms, Winchester.

Mr. and Mrs. M. R. Black and granddaughter, Genevieve, spent Monday evening at the home of Mr. and Mrs. Jas. Shaw.

Mr. and Mrs. Sherman Christie and sons, Orval and Glenn, and Mr. Ed. Morris, Mr. and Mrs. Arthur Christie and daughter, Esther, and Mr. Herb Walter spent Saturday evening at the home of Mr. and Mrs. James Shaw.

Born to Mr. and Mrs. Whitney Baxter on Friday, Jan. 31st, in the Cornwall General Hospital, a girl.

The infant daughter of Mr. and Mrs. Whitney Baxter died on Saturday, Feb. 1st.

25 YEARS' SERVICE

Constable David Tighe, of Ottawa, recently completed a quarter century's service as a member of the Ottawa police department, having joined the force on January 3, 1911, 25 years ago. Fifteen others joined the department in the same year as Constable Tighe, under Ex-Chief Alex Ross, but he is the only one of the group still serving. Constable Tighe was a patrolman for about 17 years and during the past eight years has been on station duty at headquarters. At present he is in charge of the detention cells at nights.

Constable Tighe is an old Winchester boy and is a brother of Mrs. H. Shirkey who is at present residing here. His numerous friends in this district extend congratulations to Constable Tighe and wish him continued success.

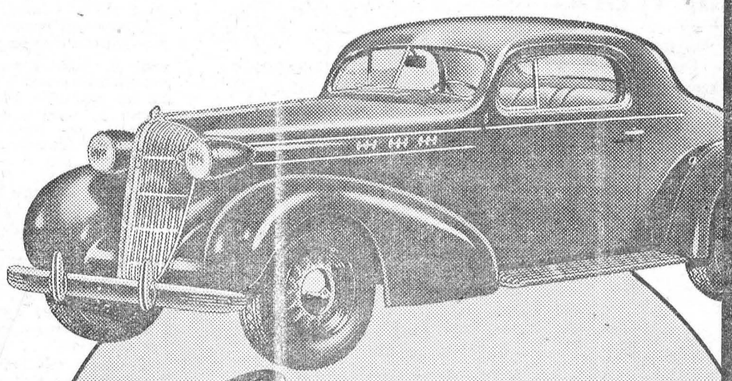

OLDSMOBILE

Everything FOR DEPENDABILITY

Oldsmobile's 500% sales increase in the past two years is largely due to Oldsmobile's reputation for dependability. Today, the 1936 models offer you such sterling features as:

- Solid Steel Turret Top Body by Fisher.
- X-type Frame for strength and rigidity.
- Rubber cushioned engine suspension.
- Heavy Counterweighted Crankshaft.
- Rugged semi-floating Rear Axle.
- 100% full pressure oiling system.
- Pressure cooled valves and cylinders.
- 90 and 100 H. P. L-Head Engines.

Six or Straight Eight, Oldsmobile gives you everything in smart Styling and luxurious Comfort—*everything* for Safety and Performance. Compare Oldsmobile's low delivered prices . . . and the 7% GMAC Canadian Plan which offers greatly reduced time payments. O-116

Consider the Company Back of the Car

GM GENERAL MOTORS PRODUCTS

Tune in Saturday Nights 9 p.m. E.S.T., to General Motors Hockey Broadcasts.

PRICED FROM $1065 (6-cyl. Coupe) delivered, fully equipped at factory, Oshawa, Ont., Freight and Government Registration Fee only extra.

8-cylinder models begin at $1298 at factory.

D. MELVIN, WINCHESTER, ONT.

Associate Dealers—Milton Shaver, Chesterville; Ernest Trickey, Williamsburg; Homer B. Everett, Iroquois.

THE BIG NEW CAR THAT HAS EVERYTHING

ROSS MORROW, Auctioneer.
For the Counties of Dundas, Stormont Glengarry, Carleton and Russell.
Sales of all kinds handled.
Tel. 603 r 31 Winchester Springs.

W. J. CASS, B. A., K. C.
Barrister, Solicitor, Notary
Phone 11. Winchester, Ont.

INSURANCE
FIRE, HAIL, ACCIDENT, LIVE STOCK AND AUTOMOBILE
Apply to
WALTER MOFFATT, Winchester, Ont.

NOTICE!
I buy all kinds of Poultry, Hides and Wool at the Market Price. Pone 165.
HARRY SWEET.

HENDERSON LODGE, NO. 383, A. F. & A. M., WINCHESTER
Meets on Second Friday of each month in Sweet's Block, at 8 o'clock.
Visiting Brethren always welcome.
G. O. Davies, W.M. W. A. Rowat, Sec.

JAKE ROSS
All kinds Poultry wanted at all seasons. Wool wanted. I buy all kinds of Hides.
Phone 81. Winchester.

LOYAL ORANGE ASSOCIATION
L. O. L. No. 862, meets First Wednesday of each month.
Prince Edward R. B. P. meets Last Wednesday of each month.
Victoria Lodge L. O. B. A. meets on Second Wednesday of each month.
In Orange Hall, Winchester.

WELL-DRILLING
I am prepared to handle all kinds well-drilling at reasonable prices. 25 years experience in this line of work. Satisfaction absolutely guaranteed.
Apply to Ivan Simzer,
Phone S. Mountain 611r31 3tfc

Electrical Work!
When you want the best in Electric Wiring or General Repairing, call, or Phone 183 for quick service and reasonable prices. Residence west of Wesleyan Church. Town or Country Service.
I also specialize in Radio Repairs. Tell me your troubles.
HARRY HARPER, Electrician.
Phone 183 - - Winchester.

GOWLING BUSINESS COLLEGE A Good School
Ottawa, Ont.
Now is the time to enter so that you will be prepared when normal times return, which we confidently expect will be in the near future. Write for catalogue. Enter anytime.
W. E. GOWLING, PRESIDENT.
H. W. BRAITHWAITE, Principal.

CANADIAN PACIFIC
WORLD'S GREATEST TRAVEL SYSTEM
Time Table
WESTBOUND
From Montreal—No. 21, Daily flag stop for Belleville and beyond, due 1.15 a.m.—To Toronto, Chicago and Detroit.
From Montreal—No 35, stops daily except Sunday, due 9.53 a.m.—To Toronto and Hamilton.
From Montreal—No. 29, stops daily except Sunday. Due 7.00 p.m.—To Perth and Smiths Falls
From Montreal—No. 597, Sunday only, to Smiths Falls—10.33 a.m.
EASTBOUND
From Chicago—No. 22, daily, flag stop for Montreal and beyond. Due 5.43 a.m.—To Montreal.
From Perth—No. 30 stops daily except Sunday. Due 8.45 a.m.—To Montreal.
From Toronto—No. 36 stops daily except Sunday. Due 5.25 p.m.—To Montreal.
To Montreal—No. 598, Sunday only, 5.52 p.m.

" THE WINCHESTER WIND BAG"

(Continued from Page 3)

food stuffs long enough to try and smash a long established automobile business, even though she said she was not supposed to advertise any special kind of soap.

JOKES

When Mrs. Dunk and Miss Sutton were at a Short Course in a small town recently, they stopped at a small old-fashioned hotel. Miss Sutton couldn't rest until she made a tour of the corridors to hunt for exits in case of fire.

The first door she opened, unfortunately, turned out to be that of the public bath, occupied at that moment by an elderly gentleman taking a shower.

"Oh, excuse me," Miss Sutton stammered, "I'm looking for the fire escape." Then she turned and ran down the hall.

To her dismay she hadn't got far when she heard a shout behind her and, looking around saw the gentleman wearing only a towel running after her. "Where's the fire," he shouted.

Mrs. Dunk (suspiciously)—"I see you have put all the best grapefruit on top."
Grocer—"Yes, we do that to save you the trouble of looking through the box for them."

Basil Dawley—Say, Jack, did you ever get that sure cure for horses slobbering you sent for?"
Jack Lewis—"No, the low down skunks. I sent them two dollars and they sent me a slip of paper saying: "Teach your horses to spit."

It is surprising what love will do to a fellow! When Ken Hutt can't take time to eat his dinner downstairs with the boys, before coming up to the girls' part, and Ollie arrives not far behind him, this must be true affection. We hope this will continue through their married life.

Bill Helmer—Guess what it is. If you can't guess in three guesses, I'll have the right to kiss you.
Viola Wylie—Jack Frost, Father Time. Santa Claus.

Jas. Barkley, looking at Eileen Durant—Whenever I look at that girl, I think of a hymn.
Dalton D.—Which one?
J. B.—How Firm A Foundation.

Mrs. Dunk—Who can define indigestion?
Helen Elliott—It its the failure to adjust a square meal to a round stomach.

Mrs. Wilson, to Gordon—Now say your prayers and go to sleep.
Gordon W.—God bless Ma, God bless pa, God bless me, Rah, Rah, Rah!

"OUR INSTRUCTORS"
Miss Sutton

Of Miss Sutton, we have much to say,
'Tis hard for her to say us nay;
For our interest is her only thought,
We'll make her care, not come to naught.

Mrs. Dunk

My pen is still, it will not write,
The task is far beyond me,
To put in words the thoughts of love
That all the class holds for thee.
As through the work you help us on,
Our guardian and our preacher,
To you we dedicate this poem,
Our faithful cooking teacher.

LIST OF MEMBERS OF THE HOME ECONOMICS COURSE

Misses Marjorie Colbourne, Lillian Hamilton, Mary Holmes, Idena Jones, Lola Belway, Myrtle Carkner, Ruth Walker, Eva Gibson, Aileen Gunn, Eileen Durant, Beatrice Fulton, Eleanor Smith, Clara Smith, I. Fraser, Eva Justus, Helen Elliott, Agnes Parker, Jean Scott, Mildred Rae, Thelma Cinnamon, Lola Cinnamon, Lila Hughes, Marjorie Patterson, Luella Allison, Helen Cumming, Frances Utman, Helen Walker, Marjorie Barnard, Ethel Annable, Viola Wylie, Ada Lamoureux, Margaret Lamoureux, Alice Singleton, Doris Empey, Madge Allison, Alma McDonald, Evelyn McDonald, Helen Timmins, Bessie Douglas, Margaret Walker, Pearl Dockstead-er, Edna Young, Beulah Kirkwood, Pauline Kirkwood, Beryl Hoy, Madeline Stobo, Iva Bell, and Mesdames George Wilson, John Moffatt, Harold Lannin, Dugald MacLean, C. R. Robinson, Albert Casselman,, W. A. Sherwood, E. F. Kellogg, Harvey Nesbitt, A. G. Suffell, Robert Barkley, Ken Carlyle, Fred Smith, G. E. Payne, A. P. Johnston, Hubert Riddell, Hugh Porteous, R. A. Crowder and Walter Barkley.

MORRISBURG FERRY TO U. S. A.
FASTEST ON THE ST. LAWRENCE RIVER.
STANDARD ALL-YEAR TIME TABLE
Daily Every Five Minutes. Continuous Service from 6 a. m. to 12 Midnight.
GEORGE D. HOWITH
Vice-President & Managing Director
WADDINGTON—MORRISBURG FERRY LINE

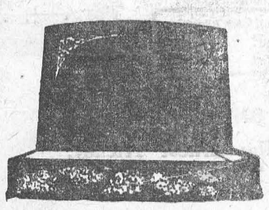
"MONUMENTS"
STUBBS & GIBSON
Manufacturers and Importers of Granite and Marble Monuments, Cemetery Fences, Copings, etc. Scotch Granites a Specialty. Shops at Morrisburg, Ontario, and Winchester, Ontario.
Telephone 119, P. O. Box 120, Morrisburg, Ontario.
Telephone 75, P. O. Box 395, Winchester, Ontario.

The MICHIGAN KID
by Rex Beach



Fine Serial Fiction in a new form. . . . . Three Prize Short Stories (of four instalments each) by a master story-teller. . They're Rex Beach at his best.



Third Instalment

SYNOPSIS . . . Jimmy Rowan was hopelessly in love with Rose Morris, the prettiest girl in Dover, Michigan. Of course, that was years ago, in early school days . . . but it was hopeless for Jimmy because he was just "that Rowan kid," desperately poor, while Rose's family was rich. While Jimmy was working his way through college, Rose Morris moved away and the home sold for barely enough to pay the mortgage. . . . Jimmy vowed to himself he'd get rich . . . and find Rose. Easier vowed than done and years passed before Jim Rowan finally landed in the Klondike . . . there to gain wide reputation as a gambler, known as "The Michigan Kid." . . .

On his way out at Nome, Rowan came upon a meeting of Michigan folks scheduled so he attended. There he came upon Hiram Morris, old, worn and hungry. Morris, with his daughter Rose, is prospecting a claim. Rowan hires as helper and goes out to the claim, ordering supplies sent. From Rose he learns of the father's struggle. NOW GO ON WITH THE STORY.

Rowan opened his lips to speak, then closed them.

"You see?" The girl laid her hand upon his arm. "Poor Don Quixote! Won't you think better of it and go out to God's country? You've earned it, Jim, and you'll find your opportunity there. Father is enthusiastic, he really believes in this claim, but I know it's no good, and, besides, we're unlucky. Everything has gone badly since we lost our money back there in Dover. He's a feeble old man and disappointment has made him almost childish. All he has left is that conviction that some day he'll 'land in the pay.' There are hundreds like him."

"And what would you do?" Rowan inquired.

Wearily Rose shrugged. "What I have always done—remain at his side. I love him. He gave me everything when he had it to give. I'm the staff he leans upon and without me he'd fall. We can get along, Jim."

"How?"

"I was offered a job waiting on table at the Bonanza—"

The man uttered an exclamation. Roughly he said, "I'd sooner see you in a dance hall."

"I could even get married—" Rose smiled faintly.

Jim's hands twitched, but his face was impassive as he said: "No. I'm going to stick. I made a few dollars in Dawson and I left there looking for one more chance—one big chance to win or lose, make or break. I play hunches, and when your father offered to go fifty-fifty with me I had a hunch that my number was due. Have you ever heard of 'Michigan's luck?"

"Yes, of course. Aladdin's lamp, too, but I never expect to have either."

"Who knows? I have a feeling that your troubles are over and that your father is really going to land in the pay. Let's hope so, anyhow. I believe in hoping for things until you get them."

It was in this manner that Jim Rowan became a miner, a pick-and-shovel man. He put up a cabin for himself and he did his own cooking—a thing any man abhors. Although he and Hiram began to prospect the claim, it was Jim who did most of the actual work. His flabby muscles rebelled, at first; blisters grew upon his white palms; they burst, then turned into callouses. Slowly, painfully he hardened himself. It was an ordeal, but as his body grew strong so did his determination to win the love of Rose Morris.

Every day he had to fight the desire to voice his love, but the better he came to know Rose, the more fearful he became that somehow the grave of The Michigan Kid would be disturbed and that she would behold the skeleton it concealed—grass was slow in growing over it—hence he showed his devotion only in the things he did.

Autumn came and Jim put into effect a plan he had worked out. He "salted" the pannings from their ground just enough to make a showing, this being necessary to his scheme; then he interested a purchaser in buying the claim. He instructed the man to offer twenty thousand dollars for it, supposing, of course, that Mr. Morris would leap at the chance to sell.

But this was the first gold the old man had ever found and those few yellow flakes strengthened his senile conviction that the property was rich. He refused the offer. He refused again and again, even when Jim's man raised the bid to forty thousand dollars. He did more than refuse; he boasted about the offer in town and said he had struck regular "'Michigan's' luck." This caused quite a flurry of excitement and reluctantly Jim was forced to call off his bidder.

Jim's effort had an effect other than he had expected; a forty-thousand-dollar offer for a wild-cat claim on Friday Creek centered interest there, and promptly the Bonanza crowd sent an outfit over and began work on some property they owned below old Hiram's.

This outfit was in charge of a young fellow by the name of Hayward, and once he had become acquainted with Rose he took such an interest in Friday Creek that he spent all of his time there.

This Hayward was a fine-looking, upstanding youth and he undoubtedly had a way with him. But his way with women was more agreeable than his way with men: towards Jim Rowan, for instance, he displayed the same air of contemptuous superiority that he reserved for his employees.

Rose liked him, however—perhaps that was the real reason why Jim did not. In any event, the two men were so different in character that a clash was inevitable.



He was burning with fever and in great pain so Jim decided quickly to go for a doctor.

Jim had made it a practice never to go into town for fear of recognition, hence it was Hiram who made the weekly trips for mail and for the necessary purchases. One day while he was in town it began to snow and during the afternoon this snow turned to rain and sleet. The old man returned about dark, quite wet and chilly. He was a long while getting warmed through and later in the evening he complained of feeling badly and went to bed.

Jim was awakened during the night by a knock on his door. It was Rose. In a tone that instantly brought him to his feet she told him that her father was ill and that she was frightened. Throwing on his clothes, he hurried to the larger cabin. Hiram was burning up with fever; he coughed almost continuously; he was in pain. Jim announced at once that he would go for a doctor.

"I'll send somebody up from the Bonanza camp," he told the girl, "because I won't be able to get back before morning."

Rose turned eyes dark with apprehension upon him. "He's very ill, isn't he? He woke me up muttering. 'Hear him—? It's all about 'landing in the pay.'"

"I'm afraid he's a pretty sick man. There's a medicine case somewhere among my things. Look until you find it. And don't allow yourself to become panicky. Be a brave girl, Rose." He laid a hand upon Rose's shoulder—it was the first time he had ever touched her except by inadvertence—and there was such sympathy, such comfort in his gesture that tears wet her lashes.

"Oh, Jim!" she cried. "You're a dear. I don't know what I'd do without you."

Young Hayward was in Nome, but Jim got one of the Bonanza men to go to Rose's assistance and also he borrowed a horse for himself. It was not many miles to town, but it was a wretched night and he was glad when the animal wallowed out of the icy mud and he felt the plank pavements under its feet. The first doctor he found was ill; another had been called to Fort Davis; the third was engaged on a confinement case, but promised to accompany Jim in perhaps two hours. There was nothing to do but wait.

Jim was wet and cold. He stabled his horse, returned to the main street, and entered the first saloon he came to. It was late; there was nobody at the bar, but some of the games were still running and there were a few figures at the lunch counter in the rear. Thither Jim made his way in search of a cup of coffee.

There was a stage at the end of the place where, in the earlier hours of the night, a vaudeville show was given, and at the piano were gathered several weary women of the dance-hall type. One of them saw Jim and spoke to her companions, whereupon they turned and stared curiously at his back.

Young Hayward rose from the faro table and approached the lunch counter. He had been drinking some and losing considerably. There was an unpleasant curl to his lips.

Jim had hitched himself upon one of the high stools; he had raised his mug to drink when Hayward pushed it away from his lips and called to the white-aproned waiter, saying:

"Here! Give this fellow a square-meal." At the same time he crashed a twenty-dollar gold piece upon the counter.

"Thanks," said Jim. "I'm not hungry."

"Ham and eggs for a friend of mine," Hayward cried. "And give him the change."

Jim eyed the speaker coldly, as if from behind a mask, but he appeared to take no notice of the tone Hayward had used. Still in an even voice he said:

"Nice of you. I've seen the time I'd take it." He lifted his cup for a second time; again Hayward took his wrist.

"Look here, Rowan. I've been wanting to ask you something. It's about that offer for old-man Morris' claim. D'you know what I think?"

"I don't believe you're capable of thinking, right now. If I were you, Hayward, I'd go home and go to bed."

"Is that so?" Hayward's disagreeable smile became more pronounced. "I'll tell you what I think; I think it was a phony. I think you tried to put something over—tried to grab something."

"Well? You can't arrest a man for trying."

"I'll tell you something else; old-man Morris is honest, but I think he's in partners with a damned crook."

The men eyed each other. Very quietly Jim said: "So! You're just spoiling for trouble, aren't you?"

"With you, yes."

"I'm sorry, but I can't oblige you to-night."

"Ha! Nor any other night. I've discovered something else about you, Rowan. You haven't got the guts of a guinea pig." Hayward had not lowered his voice during this colloquy. Those people in the rear of the room had heard most of what he said, and they were looking on now in mingled curiosity and apprehension. The dance-hall girl who had pointed out Jim whispered excitedly to her companions.

"Funny what a fool a man can make of himself," Jim told the young foreman. "Some day you'll realize how badly up against it a fellow can get without knowing it."

"Bah! You *rat!* There's only one way to treat a—" Hayward raised his open hand to slap this object of contempt, but the blow did not descend; he did not finish his sentence, for suddenly his face was deluged by the blinding, scalding contents of Jim's coffee cup. With an exclamation he reeled backward, almost into the arms of the women at the piano. He dashed the liquid from his face; with his sleeve he wiped his eyes, cleared them; he gathered himself to rush upon the figure still sitting motionless upon the high stool. But one of the girls flung herself upon him, twined her arms about him, and in a voice high-pitched, vibrant with warning, she cried:

"Don't touch him, Hayward! He'll kill you! God, man, that's 'The Michigan Kid.'"

Hayward's struggle died suddenly. It came still-born. Into his purple face crept a look of astonishment, then incredulity.

Concluded Next Issue

LIST OF MEMBERS, AGRICULTURAL COURSE

George Barkley, Morley Erratt, Wm. Helmer, Rowat Jones, Jas. Barkley, Dwight Dawley, Cedric Marcell, Ray Gunn, Robert Durant, Basil Dawley, Ken Hutt, Jack Lewis, Earle Hamilton, Douglas Empey, Ralph Johnston, Josslyn Dixon, Bert Link, Chas. Walker, Hubert Riddell, Ralph Summers, Gordon Wilson, Roy Cumming, Dalton Docksteader, Noel Taylor, Merrill Taylor, Mac Justus, Charlies Davidson, Stanley Hamilton, George Suffell.

HINTS FOR THE HOME

Chocolate

Try adding a small stick of cinnamon to the chocolate for an added flavor.

Fish and Onion Odors

The odors of fish and onions will not cling to the dishes if about two tablespoons of baking soda are added to the soapy water in which the dishes are washed.

TESTED RECIPES

Prepared by the Milk Utilization Service, Dairy and Cold Storage Branch, Dominion Department of Agriculture—each recipe is prepared for 12 servings.

Fruit Bavarian

1 1-2 tablespoons granulated gelatine. 1-4 cup cold water, 3 egg yolks, 1-2 cup sugar, pinch of salt, 1 1-2 cups of hot milk, 3 egg whites, 1 1-2 cups whipping cream, 1 teaspoon vanilla. 1-2 teaspoon almond extract, 1 cup chopped red and green cherries or 1 cup candied fruits.

Soak gelatine in cold water. Beat egg yolks and combine with sugar and salt. Gradually add the hot milk and cook in top of double boiler, stirring constantly, until mixture thickens. Add gelatine. Cool, and when mixture is partially set, fold in stiffly beaten egg whites, cream. whipped until stiff, fruit and flavoring.

Nesselrode Pudding

1 teaspoon granulated gelatine, 1 tablespoon cold water, 3-4 cup sugar, 1-3 cup water, 2 egg whites, 1 1-2 teaspoons vanilla. pinch of salt, 1-2 pint (1 1-4 cups) whipping cream, 1-4 cup maraschino cherries, 1-4 cup candied fruits, 1-4 cup Sultana raisins, 1-4 cup broken nut meats—preferably French chestnuts.

Soak gelatine in water. Boil sugar in water until it spins a thread. Dissolve gelatine in hot syrup. Pour syrup slowly into beaten egg whites. When cold, fold in stiffly whipped cream, salt, vanilla, fruits and nuts. Place in freezing trays of refrigerator and freeze 3 to 4 hours, or put in a mould, cover with buttered paper and tight-fitting cover, and pack in ice and salt (6 parts ice to 1 part salt). Let stand 4 to 6 hours.

Cranberry Mousse

3 cups cranberries, 3-4 cup water, 1 pint whipping cream, grated rind and juice of 1 small orange.

Cook cranberries with water until soft. Rub through sieve. Add sugar to pulp and cook 5 minutes. Add grated rind and juice., Cool. Fold in cream, whipped until stiff. Freeze as Nesselrode Pudding."

Advertising is the life of any business. The Press is your best medium.

HOW TO "KEEP EDUCATED"
Read Daily the World-Wide Constructive News in
THE CHRISTIAN SCIENCE MONITOR
An International Daily Newspaper
It gives all the constructive world news but does not exploit crime and scandal. Men like the column, "The World's Day"—news at a glance for the busy reader. It has interesting feature pages for all the family. A Weekly Magazine Section, written by distinguished authorities, on economic, social and political problems, gives a survey of world affairs.
The Christian Science Publishing Society
One, Norway Street, Boston, Massachusetts
Please enter my subscription to The Christian Science Monitor for a period of
1 year $9.00 6 months $4.50 3 months $2.25 1 month 75c
Wednesday issue, including Magazine Section: 1 year $2.60, 6 issues 25c
Name.....
Address.....
Sample Copy on Request

Let's "Winter-ize" Your Car!
BEAT Jack Frost at his own game. Get us to refill your crankcase, transmission and differential with fresh winter grades of free-flowing MARVELUBE. Your radiator and battery should be attended to now, as well as the installation of winter accessories. Delay may be costly. DO IT NOW!
LANNIN'S Ford GARAGE
"SALES & SERVICE"
Telephone 49 - - - Main Street.

Come out and play in . . . CANADA'S EVERGREEN PLAYGROUND
Low Rail Fares to
VANCOUVER, VICTORIA, B. C., and SEATTLE, WASH.
First Class Return Fare from WINCHESTER, ONT. to VANCOUVER VICTORIA SEATTLE $126.55
For your Winter vacation this year choose Canada's Evergreen Playground. Golf, tennis, yachting, riding, motoring....enjoy all your favourite outdoor sports in this land of glorious balmy weather.
Low first class round trip rail fares from Dec. 1st to Feb. 15th. Return limit, April 30th, 1936. Stop-overs allowed at intermediate points. Special winter rates available at hotels.
Other attractive Round Trip low fares also available, good in (a) tourist sleeping cars and (b) coaches.
OUTSTANDING EVENT:
Winter Golf Tournament, Victoria, Feb. 17-22, 1936.
Full information from your local agent.
Canadian Pacific

THE BOOK STORE!
"Valentines"
Never before have we had in stock such a Fine Selection of Valentines as we have at present.
We have both comic and fancy designs, as well as many Valentine Novelties suitable for parties, etc. Prices Are Reasonable.
A. H. DUNCAN
"Stationer & Confectioner"
ST. LAWRENCE ST. - - WINCHESTER, ONT.

STRANGE AS IT SEEMS—By JOHN HIX

For further proof address the author, inclosing a stamped envelope for reply. Reg U S Pat Off.

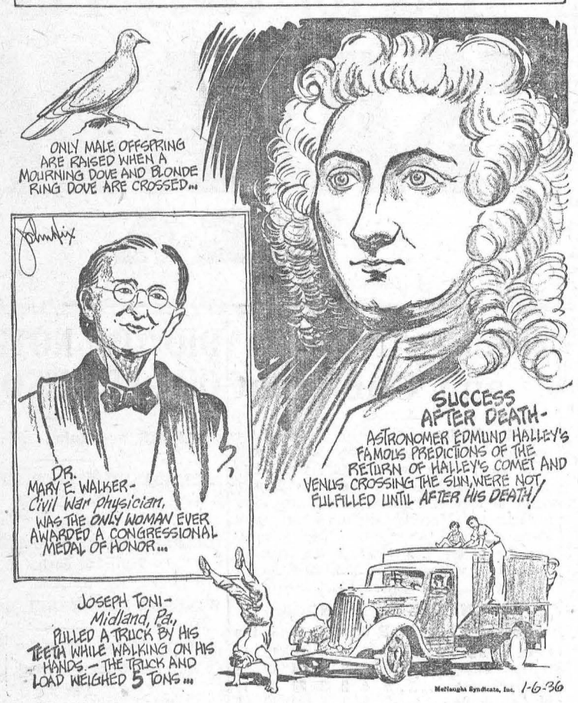

By some biological quirk, the mating of a common American mourning dove with a blonde ring dove produces both male and female fledglings—but the young females gradually change into males as they mature. These sex reversed females become imperfect or incomplete at maturity, according to Dr. Oscar Riddle who conducted a series of experiments at the station for experimental evolution at the Carnegie Institution of Washington on Long Island, New York.

* * *

Records of the War Department, Washington, disclose that only one Congressional Medal of Honor was ever awarded to a woman—and that woman was Dr. Mary Edwards Walker who served in the Civil War as acting assistant surgeon. She won widespread notoriety for her penchant for masculine clothes, and was allowed by special act of Congress to wear male attire while in the service of the army.

The medal was awarded on January 24, 1866 "for services rendered during the war from 1861 to 1865."

* * *

Edmund Halley, famous English astronomer for whom the comet was named, is remembered for his famous prediction about the return of Halley's comet. This and another important astronomical prediction made by him, came true to prove his theories and calculations—but Halley by then had long been in his grave. The comet returned on schedule in 1759, 17 years after Halley's death. He also said that Venus would cross the face of the sun on the morning of May 26th, 1761. This occurrence took place 19 years after Halley's death.

Scrap Book Items That You Should Keep

Cut Them Out Each Week

KING EDWARD VIII

Hail! King and Emperor, of the British throne;
"I serve;" the royal motto as its base,
You hold the trust of nations in your hands,
Our gallant "Prince," beloved of every race.

Your royal father's mantle falls on you,
The honor and the glory of the past;
"Though whirlwinds of rebellion shake the World."
The House of Windsor ever shall stand fast.

"Our Prince of Peace, and Prince of Destiny,"
We look to you in this our time of need,
To hold the flaming torch of peace aloft,
The world will follow, where you choose to lead.

—Dorothy Sproule.

MORE THAN KING

Today, our Empire mourns her "Sailor King,"
Whose far-flung vision compassed all the world;
The proudest crown of earth was worn by him
For whom the flags of every land are furled.

His faithful service, made him, more than King;
'Mid toppling thrones, and conflict all around
He was a chart and compass, for the world
His judgments and his counsels, safe and sound.

Great Britain's rock, unshaken by the storm;
To millions he was brother, friend, and guide,
He led his people by the human touch.
Today, we mourn, because a KING has died.

—Dorothy Sproule.

NEVER MIND

Whatever your work and whatever its worth,
No matter how strong and clever,
Someone will sneer if you pause to hear,
And scoff at your best endeavor,
For the target art has a broad expanse,
And wherever you chance to hit it,
Tho close be your aim to the bull's eye fame,
There are those who will never admit it.
Tho the house applauds while the artist plays
And a smiling world adores him,
Somebody is there with an ennuied air
To say that the acting bores him.
For the tower of art has a lofty spire,
With many a stair and landing,
And those who climb seem small oft time
To one at the bottom standing.
So work along in your chosen niche
With a steady purpose to nerve you;
Let nothing men say who pass your way
Relax your courage or swerve you.
The idle will flock by the Temple of Art
For just the pleasure of gazing,
But cimb to the top and do not stop.
Tho they may not be all praising.

Ella Wheelel Wilcox.

THOUGHTS AT SUNDOWN

"At even, when the day is done,
My heart goes westward with the sun,
And Memory in his dying glow,
Reflects sweet dreams of long ago.

"Like fragments of a film once seen,
Reflashed haphazard on the screen,
Past actions rise of good and ill
To prove my Past is with me still.

"And somehow, showing from the past,
The little wrongs their shadows cast;
And every tiny act aright
Shines like a little guilding light.

"So in the evening of my days
Shall Memory her picture raise;
My Sun, shall set in light or shade,
To shadows I myself have made."

HOW DIFFERENT IT WOULD HAVE BEEN

"If you had only kept silent,
If you had been a little more patient.
If you had listened to good advice.
If you had promptly apologized.
If you had acted with prudence.
If you had taken daily exercise.
If you had avoided that accident.

"If you had controlled your temper.
If you had not run into debt.
If you had always been on time.
If you had said "No."
If you had started early.
If you had put it into writing.
If you had said the timely word.
If you had eaten in moderation.
If you had stayed at home.

If you had guarded your health.
If you had recognized your fault.
If you had generously acquiesced.
If you had not blundered.
If you had persevered.
If you had daily prayed."

—By Grenville Kleiser.

Calamities that seem insupportable when looked at from a distance lose half their power if met and resisted with fortitude.

ONTARIO'S CHEESE PATRONS' ASSOCIATION ANNUAL MEETING

(Continued from Page 2)

Canadian cheese, the speaker said. The Englishmen liked Canadian cheese and would be willing to pay a higher price for a superior grade. The home farm cheese in England was decreasing, he said, and there was a splendid opportunity for Canada to step in.

Considerable discussion took place at the close of both addresses and several matters were taken up in more minute detail. R. H. Mayberry of Ingersoll was scheduled to address the meeting on the Relation of the Ontario Cheese Patrons' Association to Legislative Bodies. Hon. Duncan Marshall, provincial minister of agriculture, was slated to address the convention this morning but is away on a trip to England at the present time.

The officers of the Ontario Cheese Patrons' Association for 1936 are as follows:

President, A. W. McIntyre, Finch; vice president, R. H. Mayberry, Ingersoll; directors, E. J. Pyear, Stirling; George Gardiner, Seeley's Bay; J. F. Bertrand, Hammond; honorary member, C. E. Byers, Hawkesbury; secretary-treasurer, J. L. Joss, Belleville; directors of the general board, H. S. Marjerrison, Apple Hill; W. J. Stewart, Morewood; F. G. Bennett, Spencerville; Davis Brown, Kars; Ellsworth Francis, Renfrew; Cecil McAllister, Pendleton; D. W. Hutchinson, Mallorytown; J. W. Ebbs, Perth; M. Wiggins, Wolfe Island; J. E. Miller, Odessa; W. D. Bedell, Hillier George VanVolkenburg, Campbellford; Wallace Anderson, Warsaw, and J. C. Simpson, Springfield.

Three resolutions were before the closing session and were passed without opposition. A. J. Macdonald and R. W. Fetterly spoke to the first resolution put before the meeting, strongly urging the holding of an Empire conference on agreements on dairy products and urging the Canadian Dairy Farmers' Federation to bring about such a conference.

The resolution placed before the meeting by them, which was passed unanimously, was as follows:

"That whereas the Empire agreements on dairy products and meats, which have been of great value to the dairy farmer of Canada have expired and which will shortly expire on other farm products and are shortly to be reviewed by the Empire governments concerned and whereas it has been proposed that an Empire conference of producers shall be held at an early date in the United Kingdom to consider the effect of these agreements on the producers of the Empire and their revision from the producers' standpoint, be it resolved that this association strongly approves the holding of such a conference and urges the Canadian Dairy Farmers' Federation and the Canadian Chamber of Agriculture to continue the efforts they have been conducting to that end."

The other two resolutions were likewise passed unanimously. The first of these two was as follows:

"That the conference of cheese producer in annual meeting assembled request that the executive of the Ontario Cheese Patrons' Association press upon the federal minister of agriculture, Hon. J. G. Gardiner, that the cost of production, plus a reasonable profit for cheese producers be assured and which we estimate should be 15c per pound of cheese."

The other was as follows:

"That whereas the Natural Products Marketing Act has been referred to the Supreme Court for a decision as to its validity this association recommends that the Dominion Government be urged to have the validity of the enabling provincial legislation passed upon by the Supreme Court at the same time.

R. H. Mayberry

R. H. Mayberry of Ingersoll delivered a timely paper on "The Relation of Ontario Cheese Patrons' Association to Legislative Bodies." There were two kinds of government assistance, direct and indirect, he said. Had there not been Government assistance to the dairy industry the cheese patrons would not have the organization they had today. The Government had given a bonus and as an emergency measure, he believed that the bonus had been justified.

"We produce 16 billion pounds of milk," he said, "95 per cent. of which is in butter, milk, etc., and the other 5 per cent. exported in the form of export cheese. By the bonus the price structure of the dairy business is maintained. Many countries have assistance for export dairy products. The Government gives assistance to other industries in cases of emergency and all should receive it."

Last year, the speaker said, was the first time in several years that Canada had produced cheese in excess of the amount of the previous year. The production had been dropping right along. If an effort was going to be made to increase the production of Canadian cheese on the British market, the cheese producers should have some one on the ground. The question of domestic markets was a wide one and though it was batted around a lot, nobody ever seemed to do very much about it. He advocated domestic grading so that the people could be supplied with what they wanted. The article should be put up in packages suitable to the public demand and made attractive as well. Brands should be made, the wholesalers stocked, retailers consulted about the handling of the product and then it should be widely advertised.

The speaker stated that the association's executive intended to interview the Federal Government on the National Products Marketing Act. If the producers were to go to the Government to have various projects put through, they must remember that they too had responsibilities which must be lived up to. It was urgent for them to acquaint themselves more with conditions in their own spheres than they had done hitherto and every effort should be made to get more information to the men on the farms about their own business.

J. B. Fairburn

J. B. Fairburn, deputy-minister of agriculture in the Ontario Government, substituted for Hon. Duncan Marshall, who was unable to attend. He assured the delegates of the minister's interest in the development of the Ontario Cheese Patrons' Association and was prepared to support it as far as he felt that it needed it. He congratulated the organization on its progress to date and, as Mr. Mayberry had suggested, urged that if they intended to go on the export market in a bigger scale that they should have a representative in that market ahead of time to study it and pass on the information which he secured. He must study the requirements of the people in the market, find out what they wanted, how they wanted it and in what form they wanted it. Too often, he said, the producer expected the consumer to buy a product which the producer would not buy himself were he a consumer. It was extremely important to establish confidence if there was any hope of doing business.

"Only by an increased export business can we pull ourselves out of the condition brought on by the depression," said Mr. Fairburn, who said that no country offered greater opportunity than Canada.

The biggest problem in this country today was that of relief, the deputy-minister said. If it were allowed to go on and on it would wreck any government. The only solution was to eventually increase the output of the country's industries and increase the export trade.

With respect to changes in the Dominion Marketing Act, Mr. Fairburn stated that while many of its points might be eliminated or changed there would be enough left to carry on.

He said that the grading of cheese for domestic use had the support of the department. There was nothing that would tend more to local consumption of cheese. He stated that he had the utmost difficulty in securing good ripe cheese in Toronto and that if Canadian cheese was graded and the trade got to know what the consumers wanted and the consumers got to know where to get it, it would be a big forward step in the industry.

H. B. Cowan

H. B. Cowan, secretary-treasurer of the Canadian Dairy Farmers' Federation and editor of Farm and Dairy, of Peterborough, addressed the convention and warmly praised the executive for the manner in which they had conducted the affairs of the association.

He explained the aims and objects of the federation and the system of handling cheese in Australia. Empire agreements as far as the dairy products were concerned had expired, he said, and a new situation had arisen. The National Farmers' Union of England was protesting that England was becoming the dumping ground for the United Kingdom. The government has agreed to help them. They propose to have tariffs established against other products. He felt, however, that if a conference were held that there might be a change of attitude.

W. B. Somerset, commissioner of marketing, Ottawa, presided at the meeting while the county presidents of the association were in private session for the election of officers and during Mr. Cowan's address.

A vote of appreciation was passed to J. L. Joss, of Belleville, secretary-treasurer of the Ontario Cheese Patrons' Association for the services rendered by him and also to the members of the association, who had carried out their work well.

NORTH MOUNTAIN

(Too late for last week)

Mr. Wilfred Allen of Burritts Rapids, spent the week-end at the home of his uncle, Mr. Hugh Shaw, at Elma.

Miss Louise Curry is ill at her home in Kemptville.

Miss Verna Young, of Kemptville, spent the week-end with her aunt, Miss Marjorie Young.

Mr. Charles Christie had the misfortune to have his foot hurt while playing hockey.

Mrs. C. Patterson of Vernon spent the week-end with Mr. and Mrs. Bert Hyndman.

Mrs. Wm. Patterson and sons attended the funeral of her father, the late Mr. Carmichael, of Oxford Station.

The Carnival which was held at Hallville rink on Friday night was well attended, despite the very cold night.

HINTS FOR THE HOME

Fruit Stains

Fruit stains on the hands can be removed by rubbing them with salt moistened with vinegar.

Ecru Linen

Always iron ecru linen on the wrong side. Ironing it on the right side will make it look faded.

Fastening Buttons

Use crochet cotton to sew the buttons on the boy's clothes and the job will seldom require repeating.

Molasses Cookies

Nothing is better for the child's lunch box than molasses cookies, as they supply iron to the system.

Headache

A remedy that is often effective for a headache is the juice of half a lemon in a cup of black coffee.

Sweeping the Floor

The dust can be prevented from blowing around when sweeping "if left-over tea leaves are sprinkled over the floor before starting to sweep.

The Bean Pot

An easy way to wash the bean pot is to put a pinch of soda into it, fill the pot with hot water and place in the oven for about two or three hours.

Cleaning Fluid

If there is a quantity of naptha gasoline left over after cleaning the garments, strain it through filter paper and save it. It can be used again.

Begonias

When watering the house plants remember that begonias do not require the moisture that many other plants do, and should not be watered as often.

Waffle Iron

Wipe the electric waffle iron, soon after using, while it is still warm, with either a damp cloth or soft paper. Then brush it thoroughly with a steel waffle iron brush, secured at any hardware store. When given the proper attention the iron will always be clean and attractive.

VERNON

(Too late for last week)

The local skating rink has opened for the season.

The Choral Class met on Jan. 21st with a good attendance.

The annual meeting of the Presbyterian Church was held on Jan. 15th with a large attendance. Mr. Willis McRostie was appointed chairman and Mr. Harry Cameron, secretary for the meeting. Report of Session was given by W. G. Porteous; financial report by Mr. W. McRostie; budget report, Mr. Kenneth Dow; W. M. S., Mrs. Willie Dow; Sabbath School, Miss Anna Crerar; choir, Miss Alma Hanes; Ladies' Aid, Mrs. Jas. W. Cameron; Y. P. S., Miss Hazel Porteous; Mission Band, Effie Cameron. At the close of the meeting a short program was enjoyed. Mesdames A. J. Kennedy, E. A. Kennedy, I. Dalgleish, R. Campbell and M. Briggs had charge of the program. Refreshments were served.

The Young People's meeting was held on Friday evening, Jan. 10th. Owing to the absence of Mr. Lemoine, Mr. A. Stevens took charge of meeting. After the meeting was opened the committee Mrs. Robin Campbell, Miss Alma Hanes, Mr. and Mrs. H. Cameron, took charge of a very interesting program.

The funeral of the late Mrs. McDonald was held from the Presbyterian Church on Sunday afternoon last. Mrs. McDonald died in the Civic Hospital after a few days' illness from pneumonia. She was in her niney-third year. After the service, which was conducted by Rev. Mr. McNeil, of Montreal College, the remains were placed in the vault at Spring Hill. The pall bearers were: W. J. Porteous, A. J. Kennedy, H. McDiarmid and D. M. Hall.

MELVINS

(Too late for last week)

Mr. James McDonald of Ormond, spent Tuesday and Wednesday at the home of Mr. and Mrs. Sherman Christie.

Mrs. J. A. Erratt is visiting her sister, Mrs. Martha Smith, of Watertown, N. Y.

Mr. and Mrs. Wm. Brown and baby of Mountain and Mr. and Mrs. George Barkley of the Annable Settlement. spent Sunday at the home of their parents, Mr. and Mrs. Reuben Pruner.

Mr. and Mrs. Dalton Robinson and family spent Sunday at the home of Mr. and Mrs. James R. Johnston of Cass Bridge.

Mrs. Wm. Francis of Prescott, spent last week with her parents, Mr. and Mrs. A. Baxter.

Removing Mud Spots

Allow the mud spots on a garment to dry before attempting to remove them. Oftentimes the spots can be removed without difficulty by merely brushing.

SUNDAY SCHOOL LESSON

by Rev. Charles E. Dunn

Jesus Insists on Righteousness
Lesson for February 9th. Luke 6: 39-49.
Golden Text: Luke 6:46

What did Jesus teach? It is clear that his doctrine was influenced by the best Jewish morality of his age. But in his hands the traditional moral code became a new system, with a new unity, a new emphasis on the value of the individual soul, and a fresh approach to God. Moreover we find a positive accent in the gospels which is a welcome contrast to the negative note of the Old Testament legislation. Then, too, we discover a preoccupation with the inner life. In the Sermon on the Mount, a part of which has been chosen for our lesson, we find the Master insisting that the moral quality of an act is determined by the thought or intention behind it. Jesus here teaches, says Prof. E. F. Scott, that "the best conduct is worthless when it is only an outward performance for the sake of show or reward, and not the revelation of a man's inner self." Best of all, we find the Master's lofty philosophy of living exemplified in his own person. He was not an idle dreamer who failed to practise what he preached. Jesus actually lived what he taught.



Rev. Chas. E. Dunn

Of course his emphasis is constantly on right living. This involves renunciation. "He that loseth his life shall find it." Earthly goods, valuable as they are, must be cast aside if they interfere with the health of the spirit. "What shall it profit a man, if he shall gain the whole world, and lose his own soul?" In addition, right living demands humility. How often the Master attacked self-advertisement! Courage, too, is essential. The key to the meaning of the gospel is found in the oft-repeated watchword. "Fear not!" Then faithfulness is underscored by the Master. Several of the finest parables are built around the theme of fidelity in one's stewardship. Finally, absolute sincerity is insisted upon. All useless oaths and every trace of hypocrisy must be abandoned.

Mr. and Mrs. Sherman Christie and sons spent Tuesday at the home of their son, Donald, at Grantley.

"Whenever a successful man develops a case of swelled head, you can take it as a sign that his success is probably an accident."—Bruce Barton.

Press Advertisements bring results.



TAKE ADVANTAGE OF THIS BARGAIN OFFER AND BANK THE DIFFERENCE

Here is a real offer that will save you money . . . Give yourself and your family lasting enjoyment and entertainment the whole year through . . . This is all you have to do.

Select any 3 of these famous Magazines

Together with your local Newspaper

and you will receive the whole 4 publications for one year from the date we receive the coupon. Here is the amazing combination low price.

$2.50



Our Guarantee to You!

This wonderful offer is available to old and new subscribers to this newspaper. We guarantee the fulfillment of all magazine subscriptions and you have positive assurance that this generous offer is exactly as represented. Renewals will be extended for full term shown.

☐ Current Thought..1 yr.
☐ Pictorial Review...1 yr.
☐ Canadian Magazine 1 yr.
☐ National Home Monthly .....1 yr.
☐ Canadian Horticulture & Home Magazine 1 yr.

MAIL COUPON TODAY →

Please clip list of Magazines after checking 3 Publications desired. Fill out coupon carefully.

Gentlemen: I enclose $..... Please send me the three magazines checked with a year's subscription to your newspaper.

NAME .....

STREET OR R.F.D. .....

TOWN AND PROVINCE .....

The Winchester Press, Tel. 21

NEXT WEEK AT THE

CAMEO THEATRE, Morrisburg

Shows Every Evening at 7.15 and 9.00 o'clock. Matinee Daily at 2.30 p.m.

Monday
Tuesday

EDMUND LOWE AND VICTOR McLAGLEN
—in—
THE GREAT HOTEL MURDER
Mystery and Mirth

Wednesday
Thursday

PRESTON FOSTER AND JAMES GLEASON
—in—
"WE'RE ONLY HUMAN"
Action every minute. One of the latest of the Season's Big Hits.

Friday And Saturday

RICHARD ARLEN AND VIRGINIA BRUCE
—in—
"LET 'EM HAVE IT"
Another of the Big Pictures.

THIS FRIDAY & SATURDAY—"BARBARA STANWYCK in "ANNIE OAKLEY"

One Ton Means 2000 lbs. **FUEL** Quality and Service

Just Arrived

Another Car of High Grade Alberta Coal

Order direct from the car and get less coal dust. No change in price.

Scotch and American Athracite always on hand

"Phone No 4, Prompt Delivery"

R. H. HUTCHINSON, Winchester, Ont.

Major Bowes Day

SATURDAY, FEB. 8

For the first time in Winchester we are offering a real Special Price on Vacuum Sealed Chase & Sanborn Coffee.

Buy a pound and help some amateur to get a start.

ONE DAY SALE ONLY!

42c

per lb. tin

T. O. KEYES

"The Modern Store"

TELEPHONE 16 - WINCHESTER, ONT.

Our Column

Strong emotion, weaker thought.

The easiest person to deceive is yourself.

Frowns make wrinkles, smiles iron them out.

Fear will assault ambition. It is the end of achievement.

Delay has always been injurious to those who are prepared.

The luxury of doing good surpasses every other personal enjoyment.

The mill cannot grind with the water that is past. As little can it grind with what is to come. It can grind with what is passing through it. We can make no use of time past. As little use can we make of time to come. We can make use only of the passing moment.

C. G. I. T. MEETING

The C. G. I. T. held its regular meeting on Tuesday evening at 6.45 o'clock in the United Church Sunday School rooms. A rousing sing-song directed by Agnes Parker, opened the meeting. The meeting was then formally opened with the C. G. I. T. Purpose. The worship service the theme of which was "Self-Forgetting Service," was conducted by Edrie Boyd, assisted by Helen Dillabough, Shirley Nesbitt and Norma Hitsman. The roll call was answered with the name of the member's favourite book. It was decided to send donations to Women's Missionary Society, Missionary and Maintenance Fund, and Girls' Work Board. A biography of Helen Keller was given by Jean Scott, and a review of current events by Shirley Nesbitt.

MEMORIAL PASSED BY COUNCIL

Mrs. James H. Ross was the grateful recipient on Wednesday of this week of a copy of a Memorial passed at the January session of the Counties' Council which met at Cornwall last week.

The communication and memorial follow:

February 4th, 1936.

Mrs. J. H. Ross,
Winchester, Ontario.

Dear Mrs. Ross:—

I have been directed by the Council of the United Counties of Stormont, Dundas and Glengarry to forward to you a copy of a memorial, which was unanimously passed by the said Council, all members standing out of respect to the ate Mr. Ross, former Reeve of the Village of Winchester.

"Moved by Mr. Thos. Johnston; seconded by Mr. Wm. Barclay, and resolved: That the Members of this Council having learned with deep regret of the death, quite recently, of a former member of this Council, in the person of Mr. J. H. Ross, Reeve of the Village of Winchester, are desirous of expressing their sympathy with the family of the deceased.

"The deceased gentleman represented the Village of Winchester in the years 1930 to 1934, inclusive, and his wide experience and sterling integrity made him a valued and useful member.

"Certified true and correct copy of the memorial passed by the Council of the United Counties of Stormont, Dundas and Glengarry in Session assembled this 1st day of February, A.D., 1936."

A. K. MacMILLAN, Clerk.

Dated at Cornwall this 4th day of February, A.D., 1936.

WITH THE CURLERS

On Thursday night last, W. J. Stewart challenged Lockie Goodfellow for the Club Pins. After a most interesting game, the challenger found that he was just a few points short, so decided to let the pins rest on the lapels of the members of Lockie's rink. The rinks and scores were:

Thos. McLean, Charles Cross, Melvin Scott and Lockie Goodfellow, skip—15.

Albert Turner, Wm. Johnston, T. O. VanBridger, W. J. Stewart, skip—11.

Goodfellow Cup

Saturday—G. E. Payne, Wm. Watson, Rev. W. S. Atchison and Wm. Johnston, skip—12.

Charles Cross, Thos. McLean, Melvin Scott and Lockie Goodfellow, skip—10.

Monday—Walter Moffatt, Albert Turner, J. L. Mill and T. O. VanBridger, skip—15.

W. A. Rowat, J. J. Gray, B. F. Smith, and A. E Goodfellow, skip—10.

Pins Change Hands

On Tuesday evening Lockie Goodfellow's rink were forced to surrender the club pins to Will Johnston and his team after a very "close" game, the final count being 13 to 4. The rinks and scores were:

W. J. Cass, J. D. Stewart, Walter Moffatt, and Wm. Johnston, skip—13.

Thos. McLean, Charles Cross, Melvin Scott, and Lockie Goodfellow, skip—4.

Almost A Hand-Made PERMANENT!

It's almost a hand-made permanent that you receive at Barkley's—the foundation, of course, is a wonderful machine. the finest yet created; but the finished quality that makes it your permanent wave as suited to your face, can only be achieved by human hands and the utmost in human skill. Such skill is part of the equipment of

Mrs. Walter Barkley
HAIR DRESSER

PERMANENTS FROM $1.50 UP

Day or Night Appointments. Write or Phone 142W.

For in between permanents and adaptability to new styles, try a PAPER CURL at 50c and 75c. We aim to please.

LOCAL AND PERSONAL NEWS

Service will be held in St. Matthias' Church next Sunday evening at 7.30 p.m. Sunday School at 2.30 p.m.

Miss Margaret Hitsman has been accepted as nurse-in-training at Brockville General Hospital, having received her cap after successfully passing her probation examinations.

SHORT COURSE BANQUET

(Continued from Page 1)

short course paper, "The Winchester Wind Bag," was read by Charles Davidson. The editors of the paper were Mrs. Harold Lannin, Miss Marjorie Colbourne and Robert Durant. The paper is published in full on Page three of this issue.

Prizes won during the course were presented by Mrs. Aaron Sweet as follows:

Agricultural Course

General proficiency, Ken Hutt; judging livestock, 1st, Dwight Dawley; 2nd, Bill Helmer; judging seeds, 1st, Basil Dawley; 2nd, Roy Cumming; identification of weed seeds, Earle Hamilton; note books, 1st, James Barkley; 2nd, Cedric Marcell.

For Home Economics Course

Sewing, 1st, Jean Scott; 2nd, Helen Elliott; 3rd, Evelyn Erratt; cooking, 1st, Eileen Durant; 2nd, Agnes Parker; Notebooks, 1st, Luella Allison; 2nd, Idena Jones.

General Proficiency

Sewing Marjorie Colborne; cooking, Lila Hughes.

Following the banquet, a program of music and dancing was held in the town hall, during which presentations were made to Mrs. Dunk and Miss Sutton, the two instructors in home economics.

An appropriate address was read by Miss Idena Jones, while the presentation of a pyrex casserole to Mrs. Dunk was made by Miss Eileen Durant and a cup and saucer and pair of candlesticks to Miss Sutton by Miss Pearl Docksteader.

Music for the dance was provided by an orchestra composed of Harry Strader, Gordon Wilson, Cecil Strader and Dixon Hutt.

MOUNTAIN TOWNSHIP COUNCIL

The regular meeting of the Municipal Council of the Township of Mountain was held at Mountain on Monday, Feb. 3rd, 1936, at the hour of 10.30 o'clock in the forenoon. Members all present with the Reeve, Robert Bryan, in the chair. Minutes of former meeting read and appoved and officially signed.

In accordance with instructions received from the Ontario Department of Municipal Affairs, Twp. Clerk Edward Bush today administered to members of the Township Council, collectively, the oath of allegiance to His Majesty King Edward VIII. The township clerk also has received instructions to similarly swear in the township treasurer, assessor, collector, school boards and other local boards of the municipality.

The following officers were appointed for the year 1936:

Medical Officer of Health and Indigent Officer, Dr. G. C. Ferrier; Sanitary Inspector, Henry Kenney; School Attendance Officer, Jno. E. Crwoder; Local Board of Health, Fred G. Hutt, Martin Blow and Joseph Loughlin. Asssessor, Wesley Hoy; Road Superintendent, Robert Crowder; Weed Inspector, John J. Miller; Auditors, Milne and Steel, C. A. A list of the other officers will be published next week.

The following orders were passed:—Winchester Press, printing, $50.75; Municipal World, supplies, $47.55; Assessor, equalizing school sections, $9.20; School Attendance Officer, services, $7.00; Charity, $34.39; Protestant Children's Village, charity Evelyn Morton, $45.00; Roads and Bridges, $12.30; J. E. Wright, hall rent, $4.00.

Council adjourned to meet at Mountain on Monday, March 2nd, 1936, at 10.30 o'clock in the forenoon.

A splendid masquerade carnival was staged at the local arena on Friday evening last, sponsored by the rink company executive. There was a fair crowd in attendance in spite of the coldness of the weather.

The feature attraction of the evening was the exhibition of fancy skating presented by six members of the Minto Skating Club of Ottawa. The young ladies drew rounds of applause as they executed the graceful numbers to the accompaniment of the Winchester Citizens' Band.

The following was the entire program presented by the skaters:

Trio: Misses Mavis Berry, Catherine Coolican, Shirley Snaith.

Solo: Miss Naomie Slater.

Duet: Misses Joan Parkins and Joan McNeil.

Solo: Miss Catherine Coolican.

Duet: Misses Mavis Berry and Shirley Snaith.

Chorus: by the entire group of skaters.

In the various costume contests and speed races, competition was very keen and the various events were thoroughly enjoyed by the spectators. The prize winners were:

Costumes

Gents—Wilfred Marcellus and Gordon McDonald.

Ladies—Francis Utman and Eleanor Melvin.

Couple—Miss Irene Weir and Mr. Ross Robinson.

Girls, under 12—Betty Stewart and Muriel Barkley.

Boys, under 12—Sterling Dawley and Gerald Crowder.

Worst looking costume on rink—Alph Durant.

Judges—Minto Skaters.

Races

Boys, 12 and under—Gerald McKendry and Freddy Curtis.

Boys, 12 to 15—Dave Melvin and Hartley Allison.

Ladies—Helen VanBridger and Beulah Kinkaid.

Starter—Mel. Scott, Judges—J. L. Dixon and R. M. Elliott; Announcer—W. F. Workman; Committee—Rink Directors.

What is becoming in behavior is honorable, and what is honorable is becoming.

Dr. and Mrs. Samuel Merkley of Melford, Sask., are visiting his sister, Mrs. T. O. Keyes.

* * *

Mrs. Fred Bolster and Miss Helen Moad, of Chesterville, were guests of Mrs. T. O. Keyes last week.

* * *

Messrs. H. L. Hughes and Walter Moffatt attended a convention of agents of the Wawanesa Insurance Company, held at the Chateau Laurier, Ottawa, on Wednesday and Thursday last. The convention was held for Eastern Ontario and Western Quebec agents, and concluded with a splendid banquet on Thursday evening.

LEND YOUR SUPPORT

The Winchester Horticultural Society is now making its annual canvass for members. Mr. George Earle, the secretary, will likely be calling at the homes head of the household as a member of of all citizens in an effort to enroll the the Society.

Serious consideration was given to the matter of discontinuing the Society at the annual meeting held recently as local citizens appeared to be taking little interest. This is an opportunity to show that you are not merely living in Winchester in order to earn a livelihood, but you are willing to support any enterprise that has as its object the beautification of the town.

MIZPAH MISSION CIRCLE

The February meeting of the Mizpah Mission Circle was held Wednesday afternoon, Feb. 5th, with an attendance of 28. The president, Mrs. A. P. Johnston, presided.

Stewardship was the theme of the worship service, which was conducted by Mrs. Johnston, Mrs. Flora, Miss Hazel Empey, Miss Agnes Parker, Mrs. W. Barkley, Mrs. E. Fennell and Mrs. E. Kellogg.

The secretary, Miss Jean Scott, read the minutes of the last meeting. The roll call was responded to by an item of news from the Missionary Monthly.

A committee was appointed to make necessary arrangements for the annual Valentine Tea to be held Feb. 14, at the home of Mrs. Atchison.

Mrs. H. Lannin sang a solo in her usual pleasing manner and Miss Stella O'Neil gave an interesting paper on part two of chapter one of the Study Book. The committee in charge, Mrs. H. Nesbitt,, Miss Margaret King, Miss Stella O'Neil and Miss Madge Coons served dainty refreshments. The meeting closed by repeating the Mizpah Benediction.

LATE MRS. DUNCAN McKERCHER

The death occurred on Monday evening last at the home of her daughter, Mrs. Fred D. Palmer, 258 Kent St., Ottawa, of a former widely-known and respected citizen of Winchester in the person of Mrs. J. Duncan McKercher. She had been in failing health over an extended period.

The late Mrs. McKercher was formerly Miss Bethia Jamieson, daughter of the late John and Eliza Jamieson, and was born 71 years ago at Nation Valley. She spent the greater part of her life in this district where she had a wide circle of friends. In 1927, she moved, with her husband to Ottawa, and took up residence with her daughter. Mr. McKercher, who was a prominent farmer of Winchester Township, predeceased her two years ago.

A devoted Christian, Mrs. McKercher had attended the Methodist and later the United Church while in Winchester. Since moving to Ottawa however, she had been an active member of the Metropolitan Tabernacle. Her passing will be widely mourned throughout this district where her kindly disposition and thoughtfulness of others endeared her to many.

Surviving Mrs. McKercher are nine sons, Charles, of Edmonton, Alta.; Roy, of Pasco, Wash.; Harry, of Toronto; Geo., of Great Barrington, Mass.; Wilfred and Willis, of Winchester; Dan, of Chesterville; Fred, of Baltimore, Md., and Edward, of Ottawa, as well as five daughters, Mrs. George Servage, of Phippen, Sask.; Mrs. A. D. MacCallum, of Cranford, N. J.; Mrs. Fred D. Palmer, Ottawa; Mrs. Leonard Bell, Inkerman Station; and Mrs. Spurgeon Durant, of Smiths Falls.

There are also 33 grandchildren and two great-grandchildren, as well as a sister, Mrs. Henry Jackson, of Winchester. Four sisters and two brothers predeceased her.

The funeral was held this afternoon at her late residence. Interment was made at Maple Ridge Cemetery.

MOTION IS PASSED BY TOWNSHIP COUNCIL

Mountain Members Join In Mourning His Late Majesty.

Members of Mountain Township Council in session on Monday approved a motion expressing deep sorrow to His Majesty King Edward VIII, Her Majesty the Queen Mother, and other members of the Royal Family in the death of King George V.

During the reading of the motion, members of council stood in silence as a tribute to the memory of the late King.

The following is the text of the motion by Deputy Reeve Christie Wynn, seconded by Councillor Charles V. Shaver:

"That we, the members of the Municipal Council of the Corporation of the Township of Mountain, in the County of Dundas, Province of Ontario, desire to express to Her Most Gracious Majesty Queen Mary and all the members of the Royal Family, the deepest sympathy of the people of this municipality in their sad bereavement, due to the death on January 20, 1936, of our beloved King George V, and to assure our New Sovereign, His Most Gracious Majesty King Edward VIII, of the continued loyalty and devotion of His Majesty's subjects in this municipality, and that His Worship, Reeve Robert Bryan, be authorized to communicate a copy of this resolution to His Excellency Lord Tweedsmuir, Governor General of Canada, for transmission to the Royal Family."

Tea for every Purse

"SALADA" TEA

302

Hockey Notes and Comment

Nation Valley and Bessin's are tied for second place. These two teams will meet each other twice before the schedule is concluded. Unless the Bessin team is managed differently from what it was on Monday night, when they were defeated after piling up a two-goal lead on the Ford V-8's, it will mean two victories for Nation Valley.

TOWN LEAGUE STANDING

Team	P	W	L	T	F	A	Pts
Ford V-8's	8	5	1	2	26	19	12
Nation Valley	8	4	2	2	29	19	10
Bessins	8	4	2	2	23	16	10
Williamsburg	7	2	3	2	16	18	6
High School	9	0	7	2	13	35	2

Next Games

Friday, Feb. 7th—H. School vs. Fords; Williamsburg vs. Bessins.

Monday, Feb. 10—Bessins vs Nation Valley; Ford V-8's vs Williamsburg.

Wednesday, Feb. 12—Williamsburg vs. High School; Nation Valley vs. Fords.

TOWN LEAGUE SCORERS

Name	Goals	As.	Pts
D. Gordon, N. Valley	8	4	12
R. Wylie, Bessin's	6	5	11
L. Marcellus, N. Valley	6	3	9
W. Blair, Fords	6	3	9
D. McLean, Fords	6	2	8
J. Sutton, Wmsburg	5	3	8
S. Barkley, Wmsburg	5	3	8
A. Summers, Bessin's	5	3	8
J. Stuart, Bessin's	5	3	8
G. McDonald, Fords	4	4	8
H. Ferguson, Fords	5	2	7
L. Cass, N. Valley	4	2	6
G. Gemeroy, Bessin's	3	2	5
D. Munroe, N. Valley	3	2	5
N. Boyd, H. School	3	1	4
L. Cameron, Bessin's	2	2	4
C. Carkner, Bessin's	2	2	4
C. Marcellus, Wmsburg	2	1	3
J. Munroe, N. Valley	2	1	3
S. Stuart. Fords	2	1	3
G. Elliott, H. School	2	1	3
O. Summers, H. School	1	2	3
J. McKendry, H. School	1	2	3
A. Munroe, N. Valley	1	2	3
H. Quart, H. School	1	2	3
R. McDiarmid, Fords	1	2	3
L. Dixon, H. School	1	2	3
Soucie, Wmsburg	1	2	3
D. Robertson, H. School	2	0	2
K. Merkley, N. Valley	2	0	2
J. McDiarmid, Fords	1	1	2
E. Shay, N. Valley	1	1	2
L. Rowat, H. School	1	1	2
H. Barkley, Wmsburg	1	1	2
L. Loughridge, Wmsburg	1	1	2
V. Schell, Wmsburg	0	2	2
C. Summers, N. Valley	1	0	1
D. Lannin, Fords	1	0	1
R. Casselman, Wmsburg	1	0	1
Z. Barkley, N. Valley	1	0	1
D. Rowat, H. School	1	0	1
L. Kenney, Bessin's	0	1	1
D. Ferguson, Fords	0	1	1
G. Blair, Fords	0	1	1
C. Cross, H. School	0	1	1

Lakko O.A.C.

Laying Mash

In New Cotton Bags

$2.00

"Red River Cereal"

A PROVEN AND TESTED CEREAL, CONTAINING ALL THE NECESSARY INGREDIENTS FOR PERFECTION IN PORRIDGE.

H. McMASTER

Phone 43, Winchester.

DID YOU NOTICE OUR PRICES ON--

ORANGES, Red Mule .....18c doz.

JAMAICA JUICIFUL ORANGES, Large Size 25c doz.

GRAPEFRUIT, Large and Full of Juice, 5c each.

WINDSOR FINE TABLE SALT 5c Box.

MAPLE LEAF SOAP FLAKES, Large Box and Generous Sample Package For 25c

Ask Us About Our High Grade FRESH GROUND & ROASTED COFFEE at 35c lb.

Duncan's Meat Market

PHONE 12W. WE DELIVER!

ENGAGEMENT ANNOUNCED

An engagement of local, as well as municipal interest, has been announced, that of Ruth Aubrey, younger daughter of Mr. and Mrs. John H. Cumming, to John C., son of Reeve W. J. McConnell and Mrs. McConnell, Chesterville, Ont. Marriage to take place in Montreal the middle of February.

FARM HAND DESIRES POSITION

Man wants work on farm; good milker, 10 years experience. Will take farm on shares. Apply to
Mrs. Austin Haggerty,
40p Winchester Springs, Ont.

IN MEMORIAM

In loving memory of Urias L. Steinburg, who died February 12th, 1927.
Sheltered by the rock of ages,
Anchored on that golden shore,
In the loving arms of Jesus,
Rest, dear one. forever more.
40p. Wife and Family.

FOR SALE

1 double driving Sleigh, in good condition. For sale cheap to quick buyer.
Apply to R. A. Freeland,
40c Phone 602 r 14

POSTPONED SALE!

The Auction Sale advertised by Mr. Sam Garlough for Wednesday, Feb. 5th, was postponed on account of weather conditions. The Sale will be held on Saturday Feb. 8th, 1936, at the same time as advertised.

Better Food Values!

CLARK'S SPECIAL
1 Jumbo Beans and 1 Ketchup—Both for 25c

RHUBARD, Choice Quality, 15c Tin.

BREAKFAST COCOA, 1 lb. Tins, for 23c

CHERRIES, Choice Quality 2 for 25c

PASTRY FLOUR, Silver Moon Special, 23c

"Service and Satisfaction"

CHARLES E. CROSS

Orders Promptly Delivered

TELEPHONE 72 - - WINCHESTER

Expert Radio Repairs!

Graduate Radiotrician in charge

Prices Reasonable

Justus Electric Co.

TELEPHONE 80, WINCHESTER, ONT.