The Morrisburg Leader

NO. 104, VOLUME 51. MORRISBURG, ONT., FRIDAY, DECEMBER 23, 1966 $2.50 YEAR IN CANADA; $3.50 IN U.S.A.

Authorized as Second Class Mail Post Office Dept., Ottawa

RMC CADET HAS CHRISTMAS LEAVE

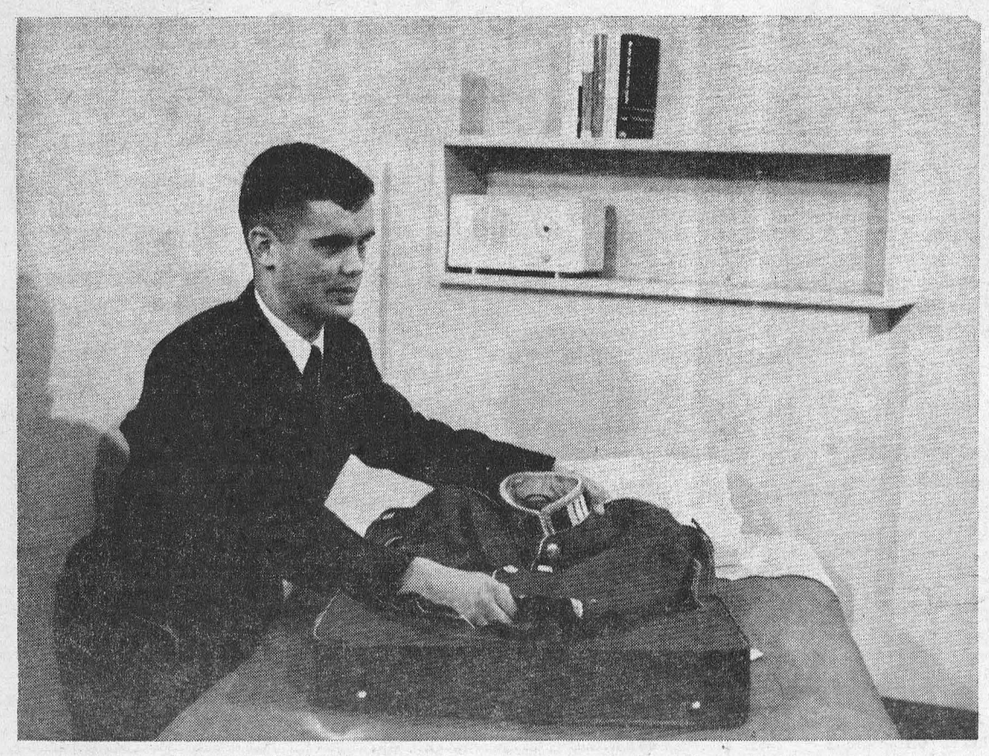

OFFICER CADET STEVEN DARLING, of Morrisburg, Ontario, takes great care packing his scarlet dress uniform, prior to taking three weeks Christmas leave from the Royal Military College of Canada. A 1966 graduate of Morrisburg High School, he is the son of Mrs. P. MacLennan, Victoria Park, Morrisburg. Steven, an Air Force Cadet, is following the first year general course at RMC.—(DND Photo).

Hockey News

Morrisburg Combines in their climb from the cellar, took over top gun here Friday night when they defeated Perth-Smiths Falls Rideaus. It was the third game in a row that the Combines took to the tune of 8-4. Shawville swamped Buckingham 11-1 to tie for second with 11 points, leaving Perth in third place with 10 points and Ottawa in last with 6 points.

Alan Gilfillan with passes from Wayne Ellis and Pete Mantrop opened the scoring at 55 seconds of the first. Combines took a long time getting started, but when they did, they couldn't stop. Rick Rushford with a pass from Ronn Quenneville put the combines on the scoresheet at 9:50. Some two minutes later Mel Tomalty with an assist from defenceman Ed St.Louis made it 2-1 for the Combines. At 16:11 Jim Forrest scored his first of the game with a pass from Alan Cameron Two minutes later, while Andre Despard sitting out a tripping penalty, Big Doug Cassleman with no assistance fired past Ray Boucher to end the first period.

In the second period of the fast and clean game only one goal was scored. Perth made it 4-2 for the Combines when they scored their second goal of the game which went to Alan Gilfillan and assists to Wayne Ellis and Andre Despard.

In the third period the Combines started out fast when Derick Holme scored at the 28second mark, unassisted, while both teams were shorthanded. Les than 2 minutes later Brockville native, Jim Forrest, fired another one with assistance from Pat Brophy and Derik Holmes.

13 seconds later Big Doug, unassisted, notched his second of the night. Jim Forrest completed his hat trick at 10:19 with no assistance.

Perth came back and scored two goals, with the first coming at15:15 when Ray Popkey with assists for Gilfillan and Wally Travis fired past Grant. Combines Bill Craig sat out a minor penalty and Perth made the best of it. Pete Mantrop with assists from Claude Charron and Wally Travis made it 8-4 at 17:50.

A paid attendance of 481 saw the referees hand out only four penalties to the Morrisburg team and five to the Perth team, all minor, in the hard checking game. Ron Queneville from Cornwall played the first game for the Combines The big six foot defenceman held Despard, current league leader, to only 1 point.

Combinesoutshot the Rideaus 16 to 3 in the first, 10 to 10 in the second and15 to 11 in the third for a grand total of 41to 24.

Combines next home game is Dec. 30th against Shawville.

Provincial Police Weekly Report

THIS WEEK'S TIP FOR THE DRIVER!

The Criminal Code of Canada states:—

Everyone who, while his ability to drive a motor vehicle is impaired b yalcohol or a drug, drives a motor vehicle or has care or control of a motor vehicle, whether it is in motion or not is guilty of an indictable offence or an offence punishable on summary conviction and is liable—

(a) for a first offence, to a fine of not more than five hundred dollars and not less than fifty dollars or to imprisonment for three months or to both.

(b) for a second offence, to imprisonment for not more than three months and not less than fourteen days.

As drivers in Dundas County you should be familiar with this section of The Criminal Code, particularly at this time of year when the alcohol flows a little more freely. Provincial Police in this area will not be lenient with any one found driving a motor vehicle while under the influence of alcohol. Dn't let yourself become a statistic in this weekly report.

This past week has proved to be one of the quietest of the last year. There were four property damage accidents reported and investigated No one suffered personal injury. In a total of 603 duty hours officers patrolled 7994 miles of highway and secondary roads resulting in 57 traffic charges being laid and 25 warnings issued.

Three charges laid under The Liquor Control Act of Ontario were for minors consuming and having liquor. Thefts which were investigated last week resulted in two charges being preferred under The Criminal Code of Canada. Officers also answered 16 other calls arising from different circumstances.

A total of five hours was spent in the courts with 58 convictions registered.

From the officers at Morrisburg and Winchester detachments — A Merry Christmas and a Safe and Happy New Year.

Unique Installation at Holy Trinity Church

Holy Trinity Memorial Church at Riverside Heights, recently completed a unique installation covering several months of painstaking work

All the church windows have been fitted with outside protective plexiglass, of a highly special nature, which, already used extensively in public buildings is an innovation as applied to church windows, with window traceries.

The church is the first in Canada to install this particular type It is considered superior to other exterior types. in economy, and advantage over tion of stained glass and protection is required. Due to its unusual strength the whole, giving crystal clarity to the multi-colour, and no of the stained glass window it protects. The plexiglass, being unbreakable, has a life permanence. It will not show the impact of a thrown stone, or bullet that usually crackles the struck surface of other type glass. Time creates no fading, and dust dirt does not adhere to its glossing surface, washing off with the rains. Constantly, the glass retains its bright transparency.

The inbuilt flexibility of this plexiglass is adaptable to the expansion and contraction of extreme heat and cold, affording a superior insulation, reducing heating costs. Being super resistant to inclement weather, storms, and violent winds, lessens insurance risk, and costs.

In a most unusual manner, the crystal clearness absorbs the lustre of light, magnifying the stained glass colour scheme with a subtle enhancement, similarly seen in the entrancing beauty of the ancient window memorials in England and Europe.

Mr. Edward Munro, architect, efficiently supervised the entire project of installation. Making the detailed drawings of each window, to scale, necessary for precision fitting, designing and making the special patterns for the window encasements, and performing the major share of the manual work.

Prior to instalation, the memorial stained glass windows had to be chemically cleaned, the old caulking removed and newly replaced. The woodwork, inside between the window and plexiglass, and the outside, was craped to the bare wood, treated, and given three coats of paint. The stone window sills, badly rust corroded from the old metal screens, with hard labour, were cleansel, preventing new erosion. Miss Phyllis Jowett took care of the window cleaning, much other work, donating and planting new trees, the border flowers, and shrubs.

The entrance doors, and vestry door were also scraped and treated, and given three coats of paint; the main doors were adjusted, and Jowett forged the heavy ornatal straps to securely bind the door parts. On occasion, when extra manual help yas needed to handle the heavy work, members of St. James, Morrisburg, willingly gave of their generous help. Two young church members, Susan Tuttle and Patricia Stoddart, painted the entrance gate shields, executing the gold lettering with infinite care and patience. The John Entwistle Construction Company, of Cornwall, loaned, and transported to and from the site, mantling and dismantling, the building scaffolding, so necessary in performing the difficult installations.

This work, being the first of its kind introduced in church protective improvement required many meetings for preliminary specialized study. Rohm & Haas of Canada Toronto, generously provided the sheets of plexiglass, sent Morrisburg, a tion expert to give Dix, plant manager, gave unsparingly, and wholeheartedly his valuable coperation.

To Mr. Edward Munro goes the greatest credit for performing this notable achievement, making Holy Trinity Memorial Church an outstanding landmark in the County of Dundas. His efficient supervision and precision work is highly praised by experienced experts and craftsmen.

By all concerned in the work, it was a labour of love in the service of their church.

The Rector, Rev. C. W. Earle, with a deep sense of gratitude, has expressed the appreciation of himself, the Diocese and the congregation to all who cooperated and contributed to bring about this auspicious installation, at no cost to the church.

The estimated valuation of this ark is several thousand dollars, mation by the Jowett and Seaway

Achievement Day Held by 4-H Clubs

Saturday, December 10th was ach ievement day for the 4-H Homemaking Clubs in Dundas County.

114 members representing eight clubs completed their project "The Milky Way" at a day long program held in North Dundas High School.

During the morning the club members received information they learned throughout the project. Rec ord books and individual baked cus tards were placed on display for the visitors in the afternoon program.

Over fifty interested relatives and friends attended the afternoon pres entation of exhibits, skits and demonstrations. Cheryl Dennison of Colquhoun Club commented on her club's exhibit, "The Magic Milk Bottle". "Milk on the Invalid's Tray" was displayed by So. Mountain with Marjorie Shaver giving the commentary. Janice Casselman of Winchester No. 1 Club presented "Milk Made Desserts" with Mary Russell as commentator.

Three members of Matilda Club, Lana Adams, Lois Flegg and Christine Mellan, took part in a skit entitled "The Whole Family Needs Milk". Linda Casselman and Dawn Clark of Mountain featured an automatic milk pasteurizer in their demonstration "Play Safe With Milk".

"What Milk Did for Molly was the topic of the Mountain No. 2 club skit. Deborah Blaine, Janet Vedder, Barbara Ann Hoy and Sandra Fetterly took part. Winchester No. 2 club presented a demonstration "Making the Most of Dairy Foods" with Donna Swerdfeger, Dianne Durant and Rita Van Leur participating.

The highlight of the day was the presentation of special awards.

County Honour certificates and pins marking the completion of six Homemaking Club projects were presented by the County Women's Institute president, Mrs. Hugh Coons, to: Carol Hart, Colquhoun; Joy Shaver, Matilda; Mary Ketelaars, South Mountain; Ada Meerakker, South Mountain; Karen Fawcett, Winchester No. 1; Dianne Durant and Donna Swerdfeger of Winchester No. 2.

Members receiving Provincial Hon ours on the completion of twelve projects were: Marjorie Shaver, South Mountain; Gail Nelson South Mountain; Brenda Link, Winchester No. 1.

A five-year leadership award was presented to Mrs. Cecil Dennison of Colquhoun. Sterling Silver 4-H Homemaking Club spoons were distributed to members and leaders completing the project.

The Achievement Day was directed by the Club Leaders, the County Home Economist, Mrs. Alison Murray and visiting Home Economists

(concluded on page 4)

Esteemed Citizen Dies at Winchester

John M. Fader, a former Reeve and Councillor of the Village of Winchester, and Warden of the United Counties, died at his home on Sunday, December 11th. In his 69th year, Mr. Fader had been a leading and respected citizen of the community and served on many boards with distinction.

A successful businessman, he had operated a plumbing and heating firm for many years and had established a new business block on Main Street that was an integral home and business unit.

At the time of his retirement in 1964, the plumbing and heating heating business known as John Fader & Son was sold to Charles Holmes, and Mr. Fader and his wife, the former Katie Pearl Coons, moved to a new home in the southern part of the village. Son John P. Fader, leaving the business, became the Dundas County Registrar at Morrisburg.

Surviving are his sons, John P., of Winchester, and Gordon of Ottawa; and one daughter, Beatrice (Mrs. Gordon Holmes) Inkerman; two sisters, Mrs. Henry Lennex (Louise) and Mrs. Richard Lennex (Gwen), both of Winchester. Thirteen grandchildren mourn his passing. He was predeceased by a bother, Phillip and a sister Hilda (Mrs. Carl Rice).

A native of Winchester, he was the son of Mr. and Mrs. Martin Fader. He served as Reeve of the village in 194 8and again in 1954 until his retirement in 1962. Mr. Fader served with distinction as United Counties Warden in 1960, and in his years on counties and municipal boards had headed many committees including the chairmanship of the Glen-Stor-Dun Lodge.

Funeral service was held in the Winchester United Church, by Rev. A. J. MacDonald and Rev. D. L. Gordon of Williamsburg United Church on Tuesday, December 13th at two p.m. Interment followed in Maple Ridge cemetery.

—The Winchester Press.

SCHNECKENBURGER AGAIN LEADS CORN GROWERS

Results of the 1966 Dundas High Yield Grain Corn Club, calculated to 15.5% moisture, are as follows:

Martin Schneckenburger, Morrisburg, 123.7; John Van Dongen, Morewood, 122.1; Malcolm MacGregor, Crysler, 121.0; Ramon Casselman, Williamsburg, 118.2; Garfield Crowder, Mountain, 118.1; George Suffel, Mountain, 116.0; Donald Durant, Chesterville, 114.9; John H. Wells, Williamsburg, 114.0; Ken Carkner, Winchester ,103.8; John D. Nelson, South Mountain, 102.9; Harold Lannin, Winchester, 100.9; Landon McInnis, Iroquois, 98.0; W. R. McMenemy & Son, Inkerman, 94.4; Bernard Brount, Williamsburg, 79.6.

This Club is sponsored by the Dundas Soil and Crop Improvement



Santa Claus is making sure this driver gets a good supply of courtesy, caution and common sense . . . three things he's going to need to get through traffic safely, not only during the busy holiday season, but all year round. The Ontario Department of Transport cautions all drivers to be particularly careful during the coming holiday season. Winter is always a hazardous time for drivers . . . early darkness and bad weather cut down visibility . . . and snow and ice make roads treacherous. But the holiday season brings additional hazards. City streets are crowded with shoppers and dazzling Christmas decorations add to the confusion. Highways are crowded too as families head out for holiday reunions. To reach your Christmas destination safely, leave home a little earlier, leave more stopping space between cars, and reduce your speed to suit road, weather and traffic conditions.

MAKE THIS HOLIDAY SEAONS A HAPPY ONE IF YOU ARE DRINKING KDON'T DRIVE

Your RED CROSS is Serving Today Ready for Tomorrow



"I don't think he'll ever forget that no-hit game he pitched!"





CHRISTMAS HERALDS. At a street corner in Rome three men from the mountain descended into the city clad in sheepskin and shepherd's footwear to herald the arrival of Christmas Day. They play their harsh notes on ancient instruments to add to the Christmas atmosphere of the Eternal City. — TNS Photo

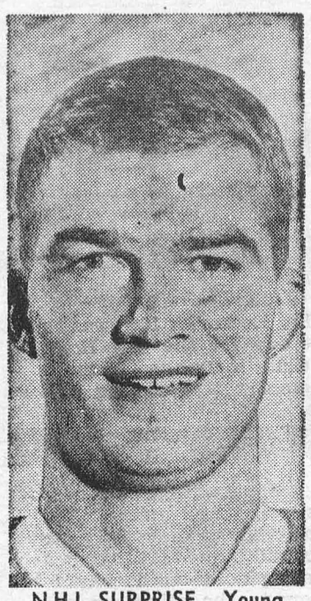

NHL SURPRISE. Young Brian Conacher, son of the late Lionel Conacher, Canada's athlete of the half century, has been one of the biggest surprises in the National Hockey League this year. Brian is one of the top goal scorers with the Toronto Maple Leafs and is an excellent penalty killer.
—TNS Photo

SMITH'S PHOTO STUDIO

- PORTRAITS
- GROUPS
- WEDDINGS
- COMMERCIAL

We speceialize in . . . .
Children's Photographs
62 Kyle Dr. Ph. 543-2873
MORRISBURG

L. D. WELLS & SONS

(Formerly C. C. Stubbs & Co.)
MONUMENTS
CEMETERY LETTERING
INGLESIDE, ONTARIO
BOX 40
PHONE KE. 4-2255
THE MOST MODERN SHOP IN EASTERN ONTARIO

THIS WEEK & NEXT
by Ray Argyle

Beware of Bennett

Strong-willed provincial premiers who do not hesitate to challenge Ottawa's authority have become a special terror to the Pearson government. And none is more audacious or daring than British Columbia's W. A. C. Bennett.

Because Premier Bennett combines audacity with an almost unmatched political savvy, almost every major move he makes is of national importance.

This is why B.C.'s dramatic move to stake a claim to all the continental shelf off the west coast has become a matter of such concern to federal authorities.

The B.C. government has been waging a prolonged battle with Ottawa over control of the province's resources. Once again, Premier Bennett's one-upmanship has put Ottawa on the spot.

The tremendous significance of the B.C. claim to the continental shelf lies in the future exploitation of ocean and undersea resources.

The world's oceans hold untapped minerals which potentially exceed all the land-locked resources of all the continents.

In the Canadian picture, the question to be settled is whether Canada's off-shore resources belong to the country as a whole, or only to the provinces which hug the coasts.

British Columbia formalized its claim with an order-in-council placing a Crown reserve on the ocean floor extending up to 300 miles out into the Pacific. Other provinces have made similar claims, although none has moved so brazenly to stake its claim as B.C.

Premier Bennett got in ahead of the Supreme Court of Canada which is scheduled next year to finally rule on this very question. Four times so far, the Court has delayed a decision.

When Jean Lesage was premier of Quebec, he took the position that if the Supreme Court was to rule in favor of Ottawa, his province simply wouldn't accept the decision. Daniel Johnson can hardly be expected to be any more generous.

In the Maritimes, Nova Scotia premier Robert Stanfield has said his province claims rights "far beyond" the 12-mile territorial limit which normally defines national sea boundaries.

The stage thus seems set for a federal-provincial dispute that will have at least the six coast provinces lined up solidly against Ottawa.

Manitoba and Ontario will also be affected by the outcome because of Hudson's Bay, most of which is now under federal jurisdiction as the boundary of the Northwest Territories extends across the Bay.

Only landlocked Alberta and Saskatchewan can reasonably be expected to support Ottawa's position.

In announcing B.C.'s claim, attorney general Robert Bonner said men would soon be able to live under the sea at great depths and for great lengths of time, and would be able to mine the ocean floor.

"Any maritime jurisdiction which ignores this fact is indifferent to the advance of science and technology," he added.

Mr. Bonner said that in addition to offshore oil resources, the ocean floor is covered with balls of molybdenum, there for the taking.

But the claim to offshore rights will ultimately go much further than this.

In addition to resources in the floor of the ocean, the ocean water itself is filled with minerals and foodstuffs.

Research into desalination of sea water is now beginning to pay off — especially in Israel — and the day is not far away when fresh water will have to be pumped from the ocean to replace diminishing and polluted land water.

Ocean resources will then become not merely a matter of dispute between federal and local jurisdictions, but between nations with common seafronts.

Toronto Telegram News Service

TO hibernate or migrate

As he grows older, man is likely to celebrate the season of winter. If he can afford it he jets south. When he can't migrate, he tends to hibernate. The only outdoor activity for many is snow-shovelling.

What is the right type of exercise for adults? Can too much exercise cause heart strain? Answers to these questions and others are in the booklet **GET FIT -- KEEP FIT**, available from the Queen's Printer, Ottawa.

While many will hibernate, hundrerds of thousands will ski, figure skate, snowshoe or just tramp through the woods to enjoy winter at its best.

Preseason conditioning exercises, tips on the selection and care of ski equiptment, skiing tips for the beginner and the pro can be had n the illustrated booklet, **Ski -- Fun for Everyone**, from the Queen's Printer.

you can heat water electrically
SIX TIMES
as fast as average use demands
with the new



ELECTRIC WATER HEATING APPLIANCE
"Cascade 40" is flameless, clean, silent. And there is a ten year guarantee on the tank.

APPROVED: The new "Cascade 40" Water Heating Appliance is an APPROVED PRODUCT developed through the combined research and resources of Ontario Hydro and electrical manufacturers.

FOR DETAILS CALL
your hydro

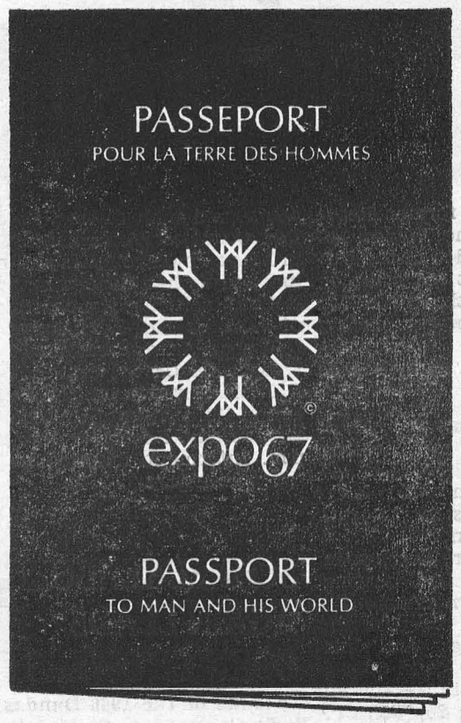

Pick yours up now WHILE OFFICIAL DISCOUNT PRICES APPLY at your neighbourhood chartered bank branch! Open and build a Family Expo 67 Tour Account. **Be sure your family sees Expo 67 – April 28 to Oct. 27 at Montreal.**

THE CHARTERED BANKS
SERVING YOU
AND YOUR COMMUNITY

The Morrisburg Leader

MERRY CHRISTMAS — MORRISBURG, ONTARIO, FRIDAY, DECEMBER 23rd, 1966 — HAPPY NEW YEAR

Christmas 1966

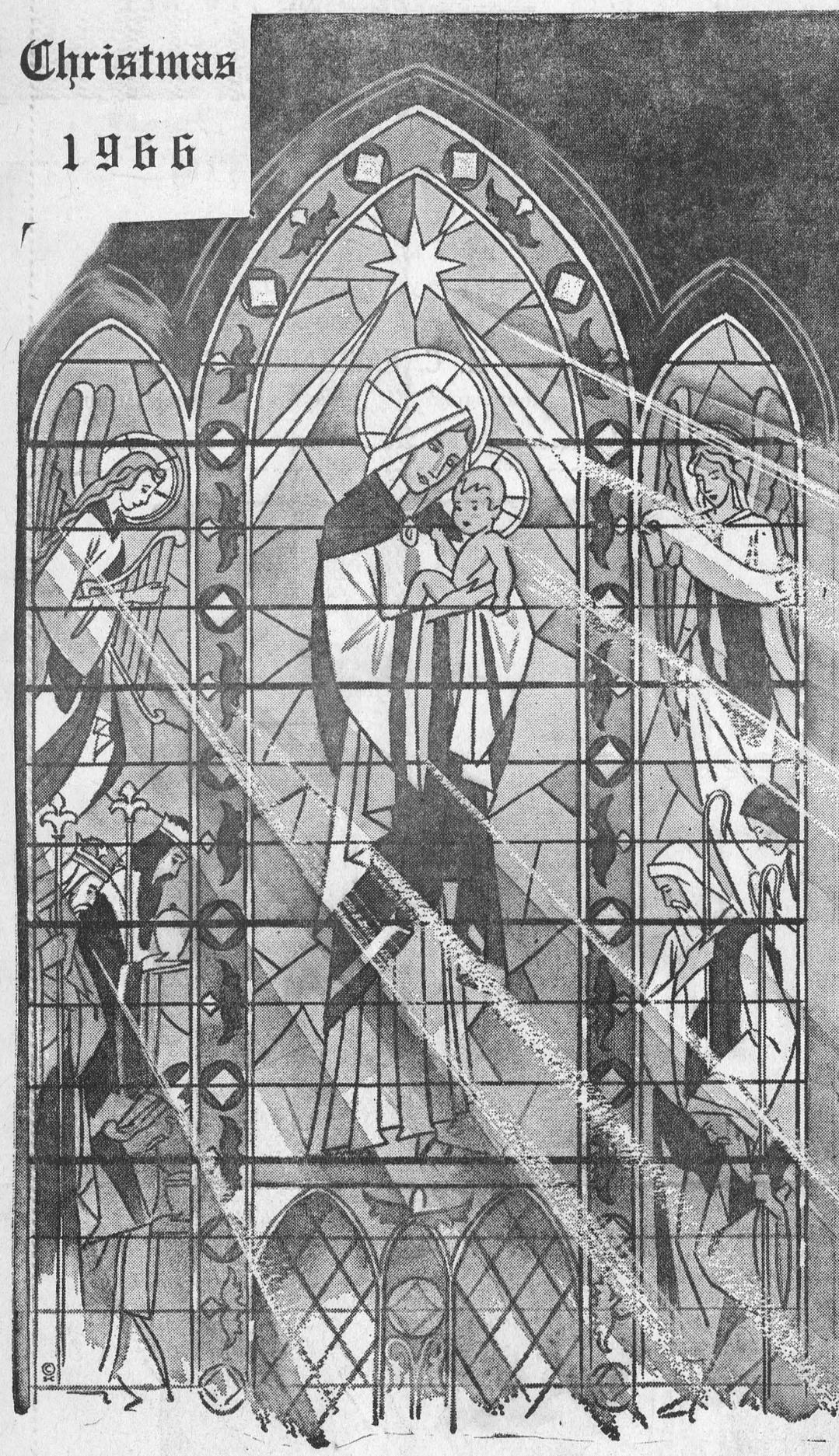

Joy to the World

Christmas is the time for the singing of glad songs...for giving thanks, and reaffirming our faith. It's the season for love—when families reunite, and men think of all mankind. It's the time, too, when greetings are exchanged... when we pause to wish you the greatest happiness.

Best Wishes from All of us at The Leader



Merry Christmas

Best wishes for a joyous Noel to all our wonderful friends.

JR. R. D. CASSELL
CO-OPERATORS INSURANCE ASSOCIATION



Merry Christmas to all

STAFF AND MANAGEMENT OF
DOMINION STORES LTD.
MORRISBURG ONTARIO



CHRISTMAS Greetings TO ALL

May this Christmas be a happy one in each and every way; may your heart be filled with gladness upon the joyful day

H. C. FAIRBAIRN & SON
MORRISBURG BRINSTON WILLIAMSBURG



OUR MANY THANKS TO YOU ALL, AND TO ALL A VERY MERRY CHRISTMAS!

BRYBAR FLOWERS



HAPPY HOLIDAY

May you enjoy it as much as we've enjoyed being able to serve you.

EDGERTON FUELS LTD.

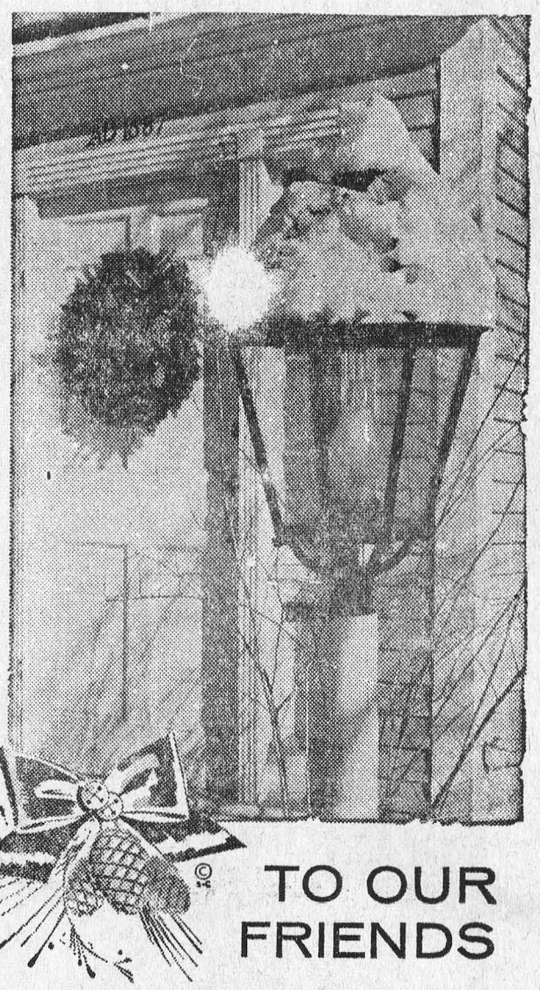

TO OUR FRIENDS

We pause from wordly labors to give our thanks for kindness in the past, and to wish you Christmas joys that last and last.

STIENBURG MOTOR SALES
WILLIAMSBURG — ONTARIO

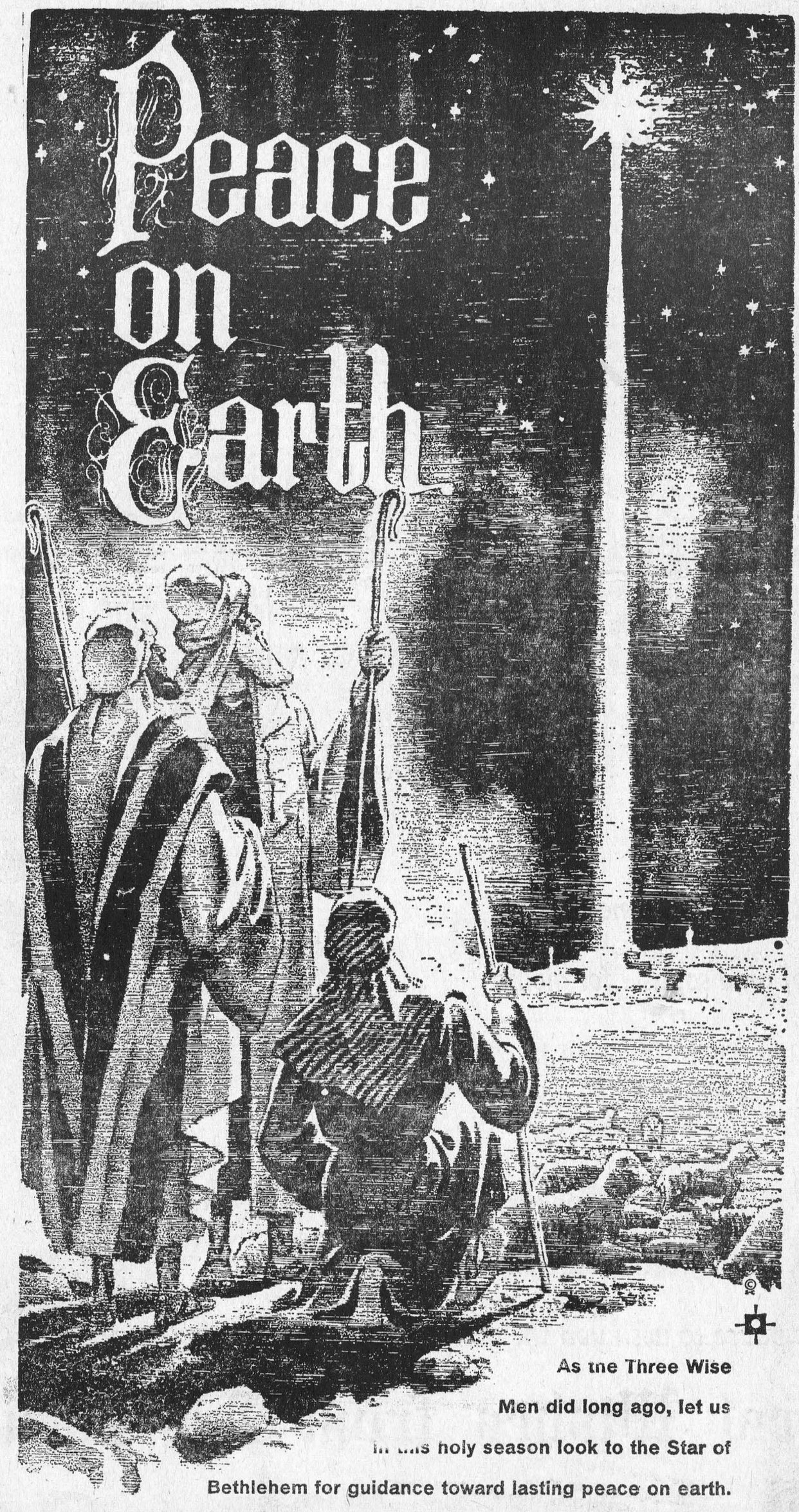

As the Three Wise Men did long ago, let us in this holy season look to the Star of Bethlehem for guidance toward lasting peace on earth.

BEAVERS DENTAL PRODUCTS LTD.
GEORGE E. BEAVERS, B.A.

ODONTO CORPORATION LTD.
G. PATRICK BEAVERS, B.A., L.L.D.



OUR MANY THANKS TO YOU ALL, AND TO ALL A VERY MERRY CHRISTMAS!

WEEGAR'S *(ON THE MALL)*

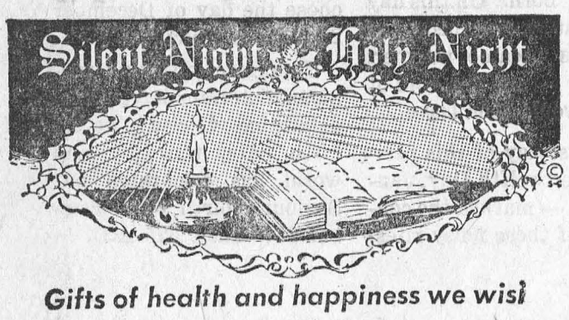

Gifts of health and happiness we wish for you at Christmas.

HALL'S BARBER SHOP

MR. AND MRS. HAL WAGNER & FAMILY

SINCERE BEST WISHES!

FLOYD FISHER

REAL ESTATE



...BEST WISHES

This is the time when joy fills the air and men come together in a spirit of good fellowship...when we wish all of our friends a very

MERRY CHRISTMAS

EARL BAKER'S
TEXACO SERVICE

TEXACO



"Chirping in" with our wishes at Christmas

MORRISBURG DAIRY

HAPPY CHRISTMAS TO ALL!



WILSON'S DRUG STORE, MORRISBURG



Nicholas, Beloved Saint of Children And Christmas

The "Santa Claus" of so many children in Europe is Saint Nicholas.

Saint Nicholas, reputed to be the hardest working Saint of all — was born in Petras, city in Asia Minor. His history tells of many great miracles, great deeds to help the poor and the needy.

He is patron saint to bankers, pawn-brokers, unmarried girls, children, mariners, scholars, and even thieves. He is said to have lived in the Third Century after the birth of Christ.

Over 600 years later, Saint Nicholas was adopted as the patron saint of old Russia and later by the Laplanders and Samoyeds. (From whom he probably acquired his sleigh and reindeer.)

Saint Nicholas is also revered in Germany, France, Switzerland, Holland and Luxembourg — and it is in these countries that he appears traditionally riding his white horse, carrying gifts for good children and whipping rods for the bad ones. His gifts are bestowed on December 6th.

When the Dutch settled in the American colonies, they brought with them the tradition of Saint Nicholas or "Santeklas," as he was affectionately called.

From the tall, lean and spiritual looking character in long robes, he was gradually transformed into the image we know now.

Make this Christmas a happy one. If you are at a party and having a drink, call a taxi to get yourself home. Don't drink and drive.

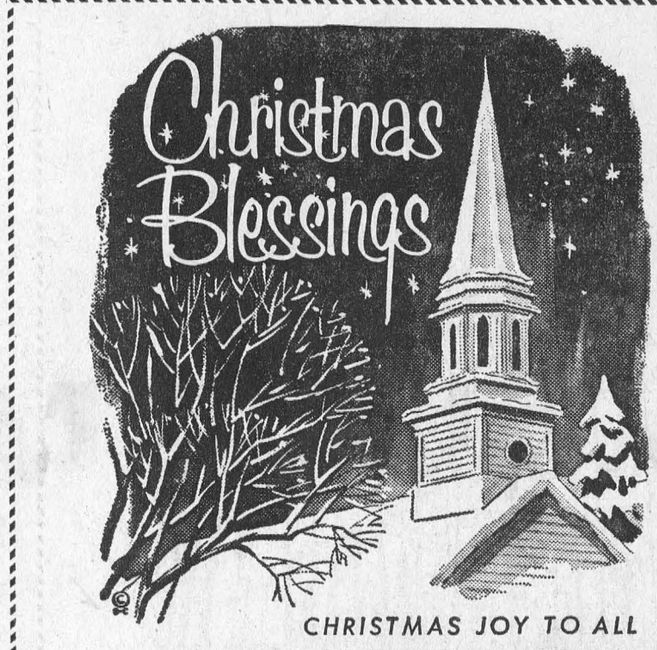

CHRISTMAS JOY TO ALL

ALLISON IMPORT SHOPPE

VILLAGE STATIONERY & OFFICE SUPPLIES

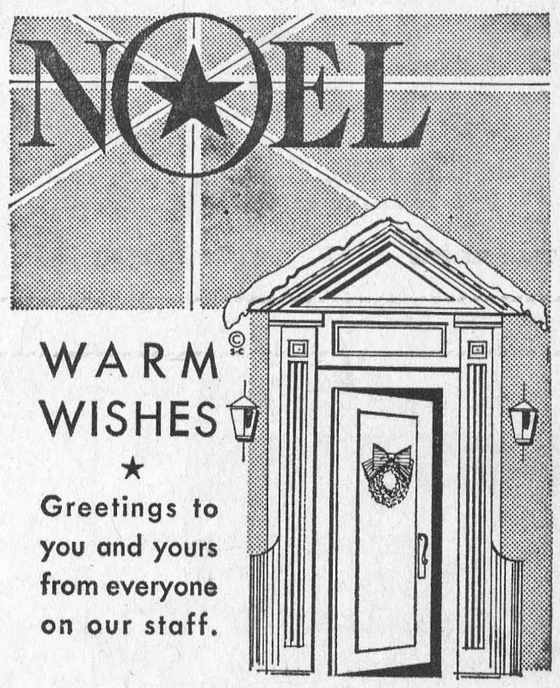

WARM WISHES

★

Greetings to you and yours from everyone on our staff.

THE HOLLYWOOD CAFE

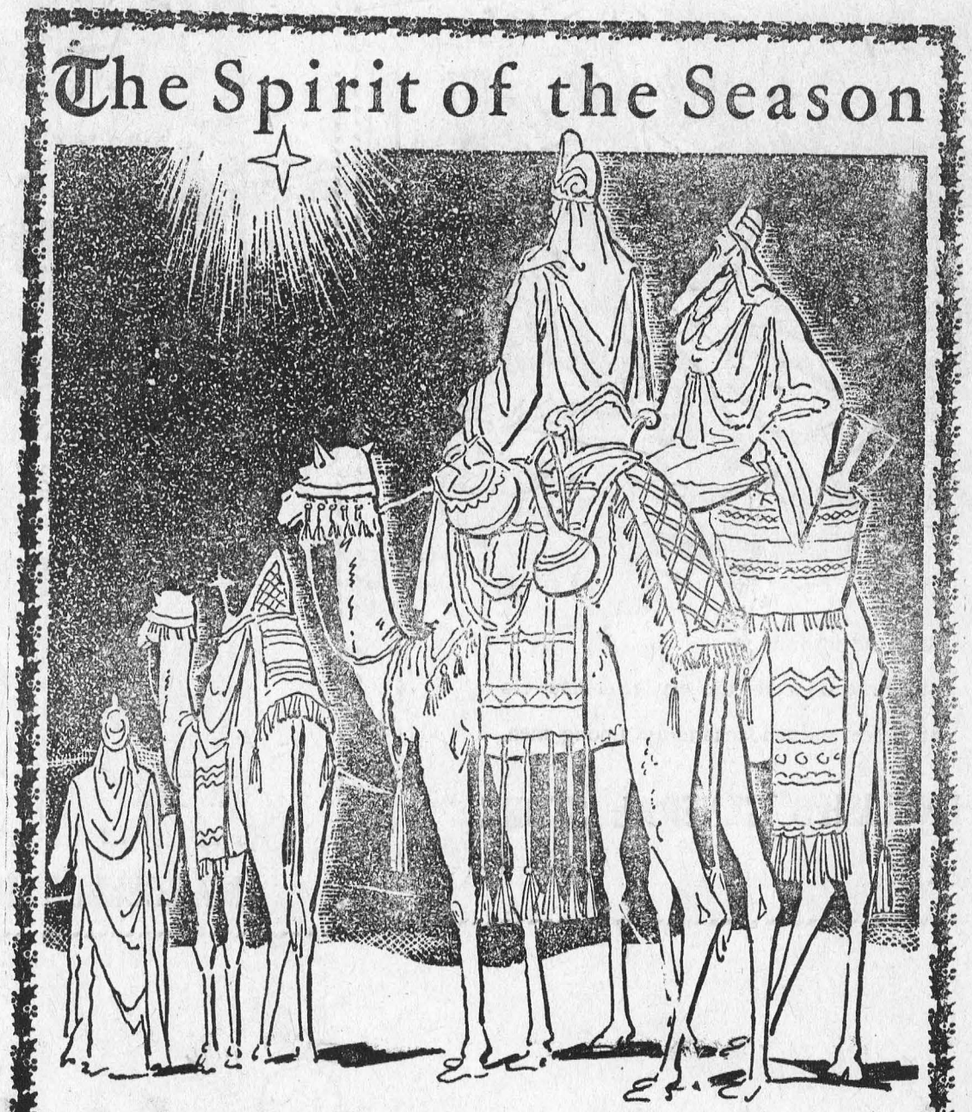

THE SPIRIT OF CHRISTMAS is many things — it's the wondrous story of the Birth of Christ; it is the myths and legends that have lived through centuries of telling and retelling; it is the pleasure of giving, the joy of receiving. Best of all it is —*"And on earth peace, good will toward men..."*

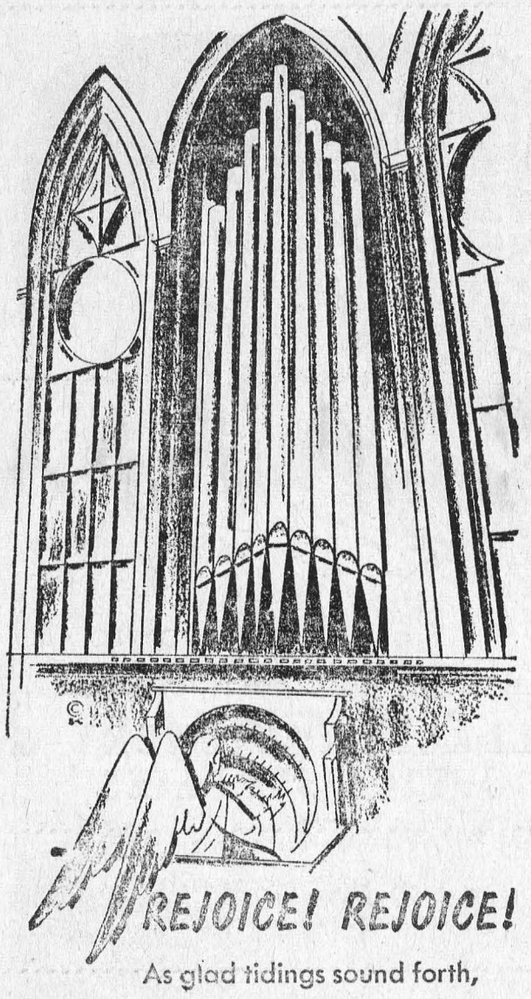

REJOICE! REJOICE!

As glad tidings sound forth,
we wish for you and your loved
ones a Christmas filled with re-
joicing and with every blessing.

LYELL STRADER

TEL.: 535-2616 — WILLIAMSBURG

First American Carol

"We Three Kings of Orient Are" is said to be the first all-American Christmas carol. It was written in 1857 by John Henry Hopkins, a clergyman. He composed both music and lyrics.



Pilgrims Gather In Jerusalem

Today, as through the centuries — every Christmas morning, thousands of pilgrims gather in the open fields south of Jerusalem to listen to the distant bells from Bethlehem.

In the mists of dawn, these devout gather to sing, pray and meditate in the very area where Christ Himself was born.

Though Bethlehem is now owned by Jordan, pilgrims may travel there upon application and consent of both Jordan and Israeli governments.

On the Israeli side and the Jordanian side of the Holy Land, many special services are held to commemorate His Day.

Christmas Comes Out of Pagan Past

December 25th marked an important date in the life of the pagans centuries ago, just as today this day is important to all in the Christian world.

The Sun Festival, one of the most important rites in the pagan world, was marked on this day and was followed by twelve days of a "high old time" devoted to the expulsion of evil.

Lighted torches, assorted bells and noisemakers, a hue and cry set up by the populace, were supposed to drive away all demons, witches and evil spirits.

To minimize the importance of pagan festivals that lingered in the first centuries following the Birth of Christ, the early Christian leaders turned this into a Holy Day.

In the Roman Julian calendar, December 25th was figured as the day when the sun was "born." On this day the light lengthened, the sun rays became warmer, stronger — and the chill of winter would soon leave.

The last day of this period — the twelfth Day, January 6th — marked the conclusion of these noisy rites.

The festival, in the honor of the sun's birthday, was a symbolic promise that crops and cattle would thrive.

In order to convert many non-believers from their worship of the sun to reverence for Him, who was also the Son, was the reason that the early Christian leaders chose the day of December 25th for His birthday.

Therefore, although religious historians have yet to determine Christ's actual birth date, the Christian world has celebrated our Saviour's birth on December 25th since 375 A.D.



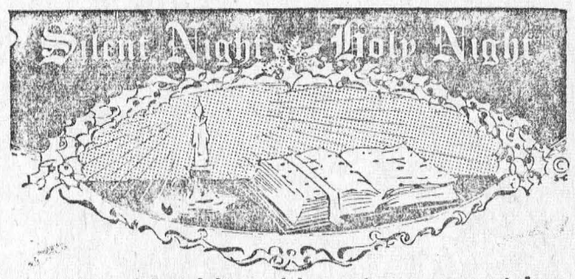

Gifts of health and happiness we wish for you at Christmas.

STYLES & McINTOSH

IROQUOIS ONTARIO



May the inspiration
of Christmas open the way to a new era
of peace and understanding among men.

ENGLISH'S GENERAL STORE

GLENBECKER — HIGHWAY 31

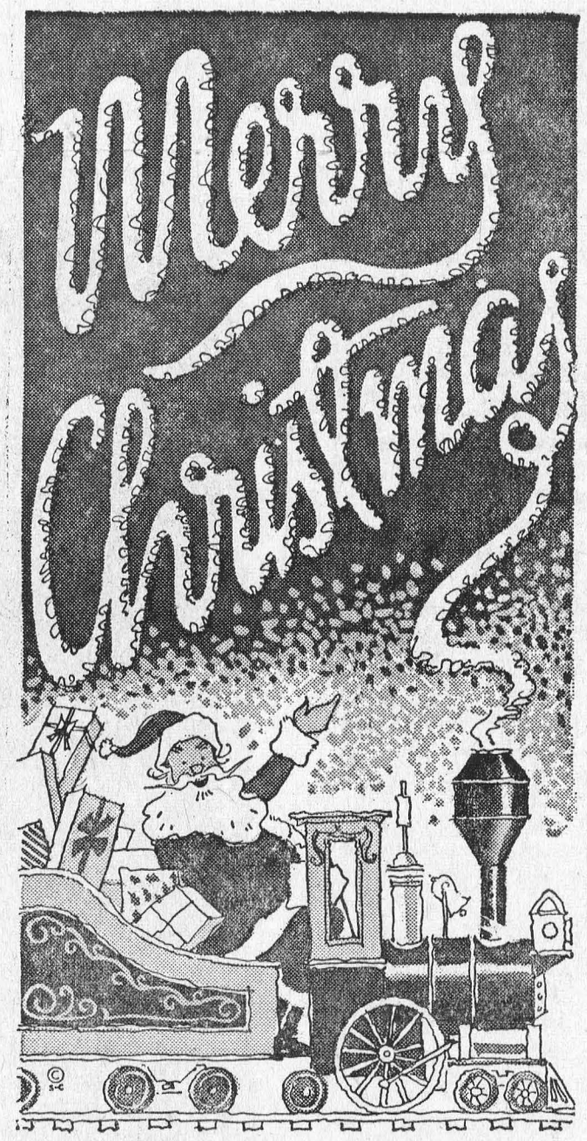

MARCELLUS MOTOR SALES LTD.

Happy Holiday

WE HOPE THAT YOU WILL HAVE A VERY HAPPY HOLIDAY SEASON

JUST A WORD OF CAUTION!

IF YOU INTEND TO CELEBRATE WITH SPIRITUOUS LIQUORS, PLEASE DON'T DRIVE! WE DON'T WANT OUR CELLS FILLED UP WITH IMPAIRED DRIVERS. WE DO NOT WANT TO BE INVESTIGATING NEEDLESS FATALITIES. THE LIQUOR LAWS AND THE TRAFFIC LAWS WILL BE RIGIDLY ENFORCED TO ENSURE THE SAFETY OF ALL CITIZENS.

MAKE THIS A HAPPY SEASON FOR YOUR FAMILY. THE BEST PRESENT YOU CAN GIVE YOUR CHILDREN IS YOURSELF!

PLEASE DRIVE CAREFULLY!

MORRISBURG POLICE DEPARTMENT

THOMAS DUVAL, Chief Constable.





N. TENENBAUM O.D.

OPTOMETRIST

MORRISBURG ONTARIO

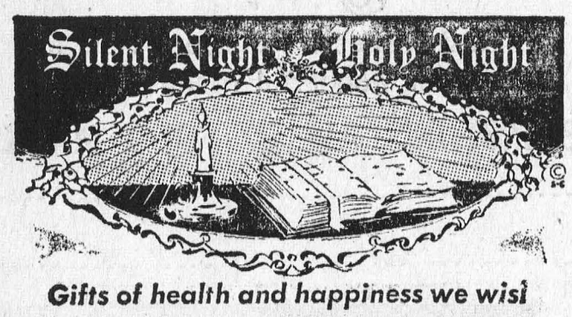

Gifts of health and happiness we wisi for you at Christmas.

CASSELL'S TAXI SERVICE

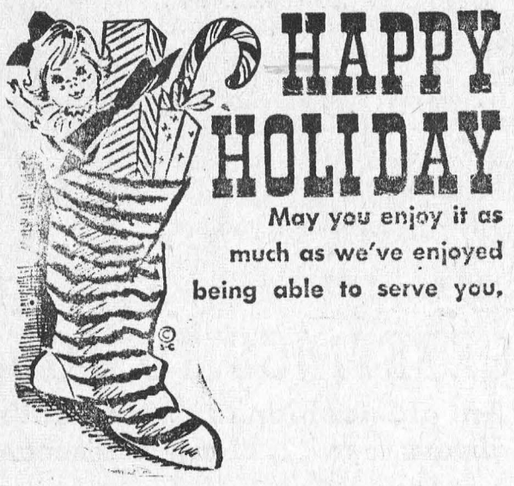

HAPPY HOLIDAY

May you enjoy it as much as we've enjoyed being able to serve you.

RED'S BARBER SHOP



CHRISTMAS JOY TO ONE AND ALL

BERT'S BEAUTY SALON



MAY YOUR CHRISTMAS BE BRIGHT

PINKUS SALVAGE & AUTO PARTS

WILLIAMSBURG — ONTARIO



OUR MANY THANKS TO YOU ALL, AND TO ALL A VERY MERRY CHRISTMAS!

R. S. HOPE & SON

MORRISBURG ONTARIO



AT THIS HOLY CHRISTMAS SEASON, WE EXTEND OUR BEST WISHES.

FLORIAN CAYER

B.P. AGENT Phone 543-2005 MORRISBURG



Christmas Greetings

May the peace and joy of the Season be with you always!

McNEELEY'S DRUG STORE

WILLIAMSBURG — ONTARIO

OLD SANTA STILL SPRY

Santa Claus—the "Grand Old Man" of Christmas hits his stride at a near century this year — and the old gentleman never looked better.



For it was back in 1863 that Cartoonist Thomas Nast first created -- on his drawing board -- the image of Santa Claus as we know him — full grown to his white whiskers.

During the early '60's, Nast was commissioned to illustrate Clement Clark Moore's poem "A Visit From St. Nicholas" ("The Night before Christmas"). The drawings he submitted showed Santa Claus pretty much as he looks today.

Nast had previously achieved fame through his famous political cartoons that helped to smash Boss Tweed's infamous "Tweed Ring" in New York City.

So through the years — and in spite of 98 hard-working Christmas seasons — Santa Claus keeps "young" for the youngsters and the young in heart.

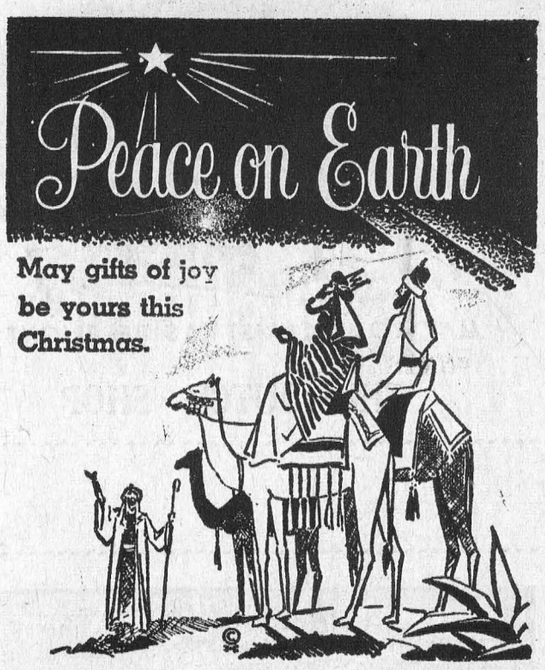

L. D. WELLS & SONS



MARKELL'S RADIATOR REPAIRS & RENI'S BODY SHOP



Our wish to you is that of St. Nick's --

"HAPPY CHRISTMAS TO ALL, AND TO ALL A GOOD NIGHT!"

THE LOYALIST HOTEL



MAY YOUR CHRISTMAS BE BRIGHT

THE DUTCH SHOP

TO EVERYONE—

Christmas Greetings

CASSELMAN'S SHOE STORE



Merry Christmas

Best wishes for a joyous Noel to all our wonderful friends.

BRINSTON'S ALLIED FOOD MARKET

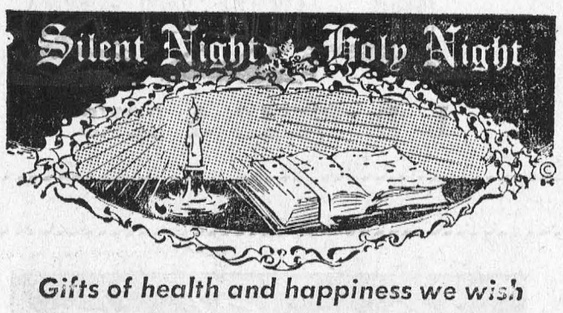

Gifts of health and happiness we wish for you at Christmas.

MERRILL FURNITURE & ELECTRIC



PERSO CLEANER'S

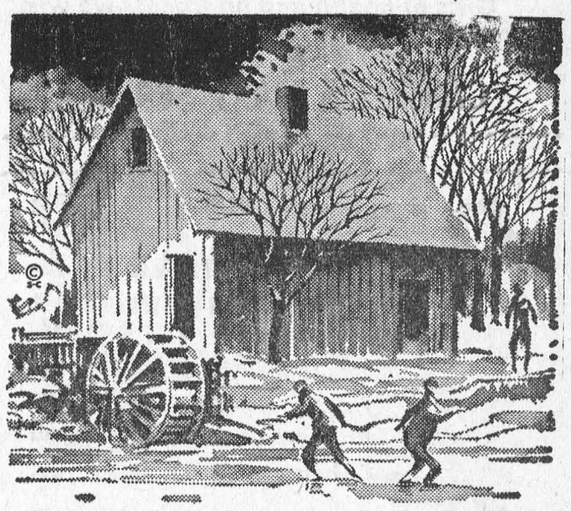

GREETINGS TO YOU!

An old-fashioned wish that's always new... Merry Christmas!

JEAN'S FABRICS

R. L. & JEAN SLATER



RHEA-RITA BEAUTY SALON

NANCY AND SANDRA

PEACE

MAY GOOD WILL AMONG ALL MEN REIGN IN THE WORLD THIS CHRISTMAS—AND FOREVER!

THOMPSON'S RADIO, TV & HARDWARE

Trees at Christmas

"How did the tree symbol come to be associated with the Christmas observance" — is a question often asked.

Its origin is clouded with mystery and legend but most historians agree that it dates back to an era long before Christianity.

However, in the earliest days of man, the use of evergreens for indoor decor symbolized the evergreen spirit of Nature.

Long after the practice of tree worship was ended, descendents of the Druids continued to bring evergreens and other foliage into their homes to ward off evil spirits. They sought this protection for their homes even though they had no idea where or how the custom had started.

It is generally accepted, however, that the custom of decorating trees at Christmas time, and gift-giving too, originated in Germany in either the 16th or the 17th century.

Over a period of years, these customs spread all through Europe and eventually to America.

Decorating the outdoor tree is a particularly-American custom which is believed to have begun with the lighted community tree, later spreading to lighting and decorating individual trees around the home.



OUR MANY THANKS TO YOU ALL, AND TO ALL A VERY MERRY CHRISTMAS!

CREST HARDWARE



OUR VERY BEST WISHES

TO ALL OF OUR

FRIENDS

CASSELMAN'S SUPERTEST STATION



Merry Christmas

TO ALL OUR LOYAL CUSTOMERS

HODGIN'S LUMBER

YOU ARE MORALLY RESPONSIBLE FOR SAFE DRIVING

WATCH HOLIDAY TRAFFIC



ONTARIO DEPARTMENT OF TRANSPORT

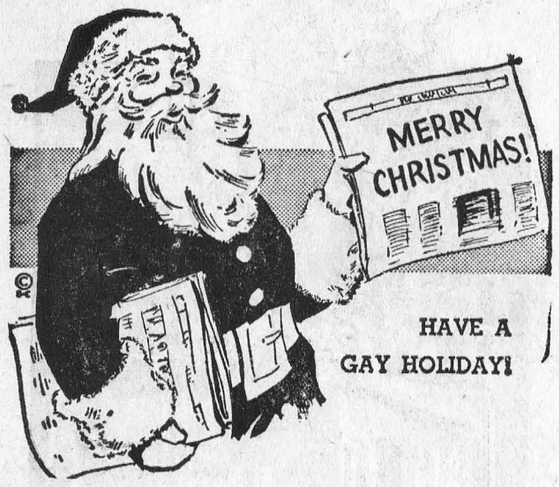

BOB'S IGA



HAPPY HOLIDAY

May you enjoy it as much as we've enjoyed being able to serve you.

ROMEO'S RESTAURANT

NOEL

Glad Tidings of Joy to everyone



FAMILY OUTFITTERS

Candles Glow at Christmas

It would be astonishing, indeed, if no candles appeared in homes throughout the nation on Christmas Eve. The legend which surrounds the custom is believed to have started in Ireland.

There on Christmas Eve a large candle was burned which could be snuffed out only by one named Mary. As the Irish put it: "Who knows, on some Christmas Eve, Jesus and Mary and Joseph may come again, not to Palestine, but to the Holy Isle on the farthest edge of Europe?"

The first use of candles for Christmas is not recorded anywhere. But according to an old legend, the "Christ Child Candle" was burned in windows to light His way if He made an earthly visitation. It was also lighted in atonement for the night of His birth when there was no room for Him.



Yes, Virginia

A little girl's curiosity has led to a bit of Christmas philosophy that has since become a Christmas classic.

One day — in December — in 1897, Virginia O'Hanlon wrote a letter to the New York Sun.

"I am eight years old. Some of my little friends say there is no Santa Claus. My papa says, 'If you see it in the SUN, it's so.' Please tell me the truth — is there a Santa Claus?"

Because we believe the reply with its message of keen, **spiritual insight** deserves reading again and again — **we show it here. It was** written by Francis E. Church, a writer for the old Sun.

Here it is:

"Yes, indeed!

"Virginia, your little friends are wrong. They have been affected by the scepticism of a sceptical age — they do not believe except what they see — they think nothing can be which is not comprehensible by their little minds."

"All minds, Virginia, whether they be men's or children's are little. In this great universe of ours, man is a mere insect, an ant, in his intellect, as compared with the boundless world about him, as measured by the intelligence capable of grasping the whole of truth and knowledge."

"Yes, Virginia, there is a Santa Claus."

"He exists as certainly as love and generosity and devotion exist, and you know that they abound and give to your life its highest beauty and joy. Alas! how dreary would be the world if there were no Santa Claus! It would be as dreary as if there were no Virginias. There would be no childlike faith then, no poetry, no romance to make tolerable this existence. We should have no enjoyment, except in sense and sight. The eternal light with which childhood fills the world would be extinguished."

"Not believe in Santa Claus! You might as well not believe in fairies!"

"You might get your papa to hire men to watch in all the chimneys on Christmas eve to catch Santa Claus, but even if they did not see Santa Claus coming down, what would that prove? Nobody sees Santa Claus — the most real things in the world are those neither children nor men can see."

"Did you ever see fairies dancing on the lawn? Of course not, but that's no proof that they are not there — nobody can conceive or imagine all the wonders that are unseen and unseeable in the world."

"You tear apart the baby's rattle and see what makes the noise inside, but there is a veil covering the unseen world which not the strongest man, or even the united strength of all the strongest men, that ever lived, could tear apart. Only faith, fancy poetry, love, romance, can push aside the curtain and view and picture the supernal beauty and glory beyond."

"Is it all real? — ah, Virginia, in all this world there is nothing else real and abiding."

"No Santa Claus! Thank God! — he lives, and he lives forever — a thousand years from now, Virginia, nay, ten thousand years from now, he will continue to make glad the heart of childhood."

Francis E. Church

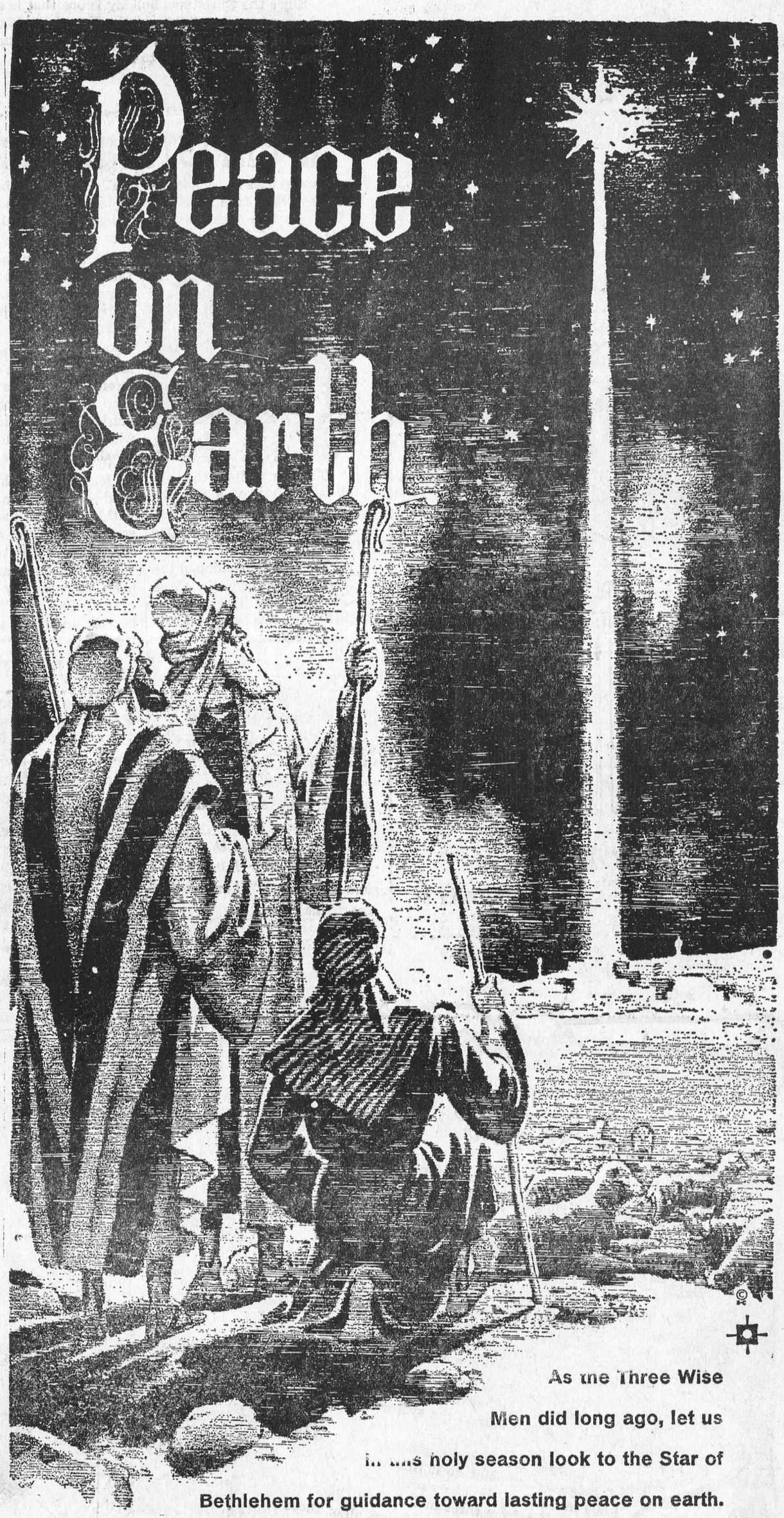

As the Three Wise Men did long ago, let us in this holy season look to the Star of Bethlehem for guidance toward lasting peace on earth.

SUNOCO HEATING OIL

MacDonald Fuels Ltd.

MORRISBURG, ONTARIO

Candles Glow at Christmas

It would be astonishing, indeed, if no candles appeared in homes throughout the nation on Christmas Eve. The legend which surrounds the custom is believed to have started in Ireland.

There on Christmas Eve a large candle was burned which could be snuffed out only by one named Mary. As the Irish put it: "Who knows, on some Christmas Eve, Jesus and Mary and Joseph may come again, not to Palestine, but to the Holy Isle on the farthest edge of Europe?"

The first use of candles for Christmas is not recorded anywhere. But according to an old legend, the "Christ Child Candle" was burned in windows to light His way if He made an earthly visitation. It was also lighted in atonement for the night of His birth when there was no room for Him.



Children of Sweden get their gifts at Christmas time from the Yulbock or Yule goat, who is supposed to throw their gifts to them through their front doors.

The gifts are always wrapped in plain paper and bear bright red wax seals with a humorous verse attached to it.

In the **Latin-American countries,** many of the Spanish customs prevail. And, they take on added color from North American customs of English and German origin.

In Indian areas, however, Christmas has blended with more primitive customs.

In Germany, St. Nicholas, or Nikolaus brings candies and nuts to the children on December 6th, while toys and more personal gifts are distributed to the kiddies on Christmas Eve by the Kristkindl.

In England, children hang their stockings in front of the fireplace on Christmas Eve for Father Christmas to fill, and enjoy almost all of the same joyous customs that the young fry in the United States do.

Since the Christmas holiday is one that is a reverent observance of a Child's birth, then the joy and happiness of children around the world at Christmastime is the most fitting tribute to Him.



SEASON'S GREETINGS

To all our good friends and their loved ones, we extend our sincerest wishes for a Christmas season filled with cheer.

DUVALL'S ESSO

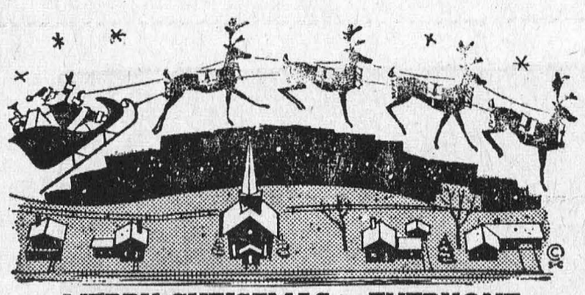

MERRY CHRISTMAS to EVERYONE
We hope your holiday is grand.

FROM YOUR AUTHORIZED PHILCO DEALER

DEBRA, HEATHER, CLAIRE &
ORVAL DELAGE

'A Christmas Carol'

Few stories so completely express the true Spirit of Christmas as does the classic tale of "A Christmas Carol" by Charles Dickens.



The story tells of the spiritual rebirth of a miserly, mean old man and the eventual happiness he helped bring to others.

The familiar telling of the story of Scrooge, the three ghosts, Tiny Tim and the others — has become a veritable classic.

Dickens wrote the "Carol" in 1843 and it was first published in London shortly before Christmas.

Its reception was spontaneous and great; soon its fame spread around the world and it was printed in many languages.

None of the other Christmas essays that Dickens wrote caught the public's fancy as did this one of Old Scrooge and Tiny Tim whose wish to all was — "God Bless Us Every One."

Not only is this story read at Christmas time within family groups, in school rooms and at religious gatherings, but Dickens' "A Christmas Carol" has been recorded by famous actors; the "Carol" has also become an annual presentation on radio and television.

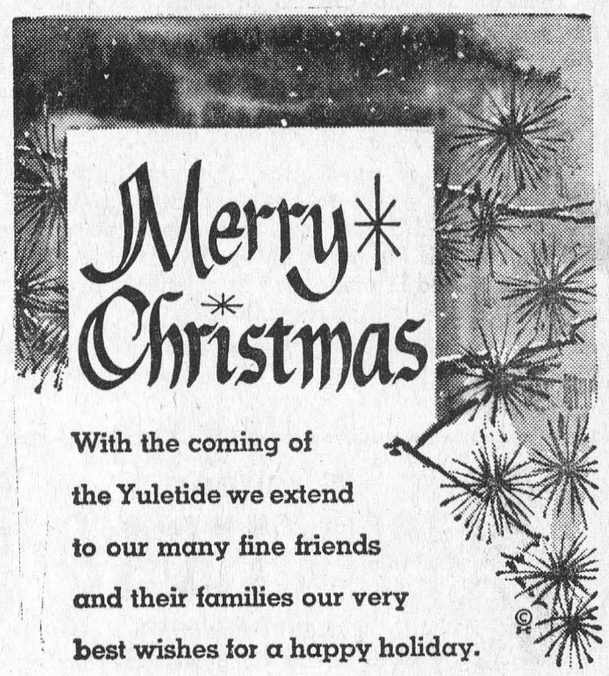

With the coming of the Yuletide we extend to our many fine friends and their families our very best wishes for a happy holiday.

CLAIRE VANALLEN

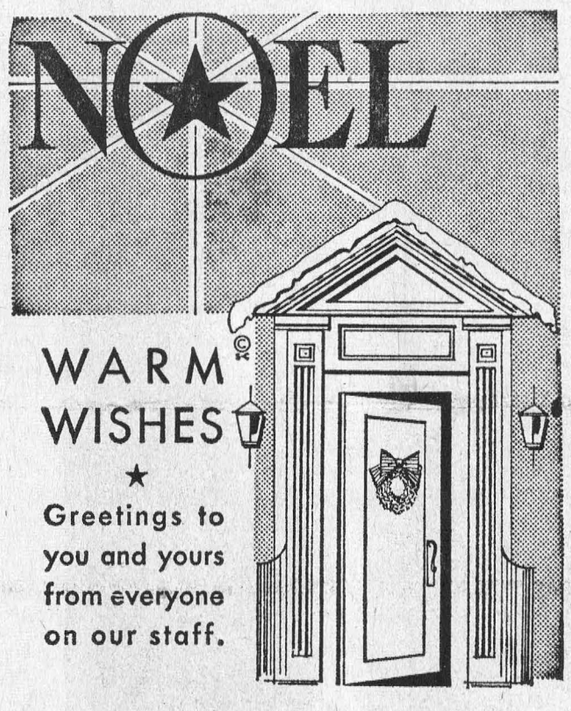

WARM WISHES ★

Greetings to you and yours from everyone on our staff.

GREENVIEW LUNCH

GLENBECKER HIGHWAY 31

CHRISTMAS TIP

If you are attending a Christmas party during this holiday season and you have to drive to get to it, make sur you are completely sober before you attempt driving home. Don't bring saddness to your home at this time of year. "Think before you drink."

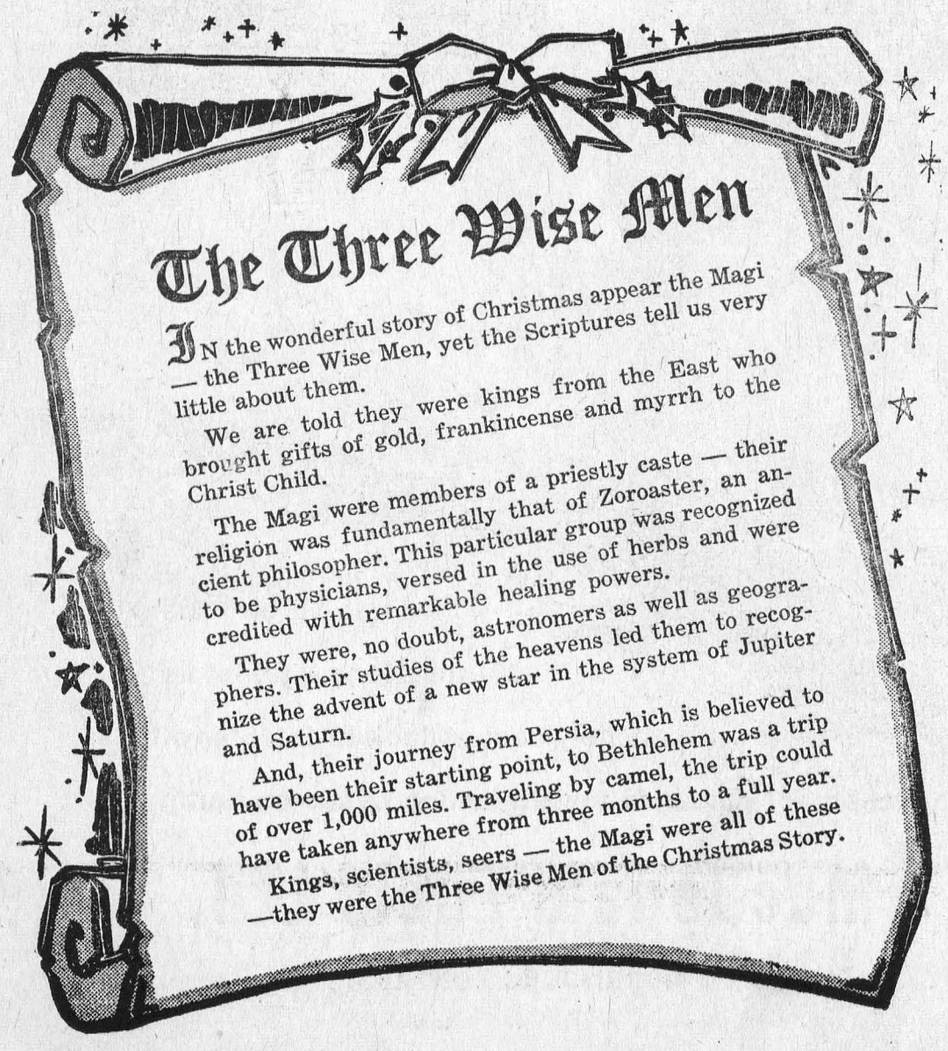

The Three Wise Men

IN the wonderful story of Christmas appear the Magi — the Three Wise Men, yet the Scriptures tell us very little about them.

We are told they were kings from the East who brought gifts of gold, frankincense and myrrh to the Christ Child.

The Magi were members of a priestly caste — their religion was fundamentally that of Zoroaster, an ancient philosopher. This particular group was recognized to be physicians, versed in the use of herbs and were credited with remarkable healing powers.

They were, no doubt, astronomers as well as geographers. Their studies of the heavens led them to recognize the advent of a new star in the system of Jupiter and Saturn.

And, their journey from Persia, which is believed to have been their starting point, to Bethlehem was a trip of over 1,000 miles. Traveling by camel, the trip could have taken anywhere from three months to a full year.

Kings, scientists, seers — the Magi were all of these —they were the Three Wise Men of the Christmas Story.



Good Health,
Good Hope, Good Cheer—
May you receive them all!

BROWN FOUNDRY LTD.
MORRISBURG ONTARIO
MORRISBURG MACHINE & WELDING

THE WHEELS

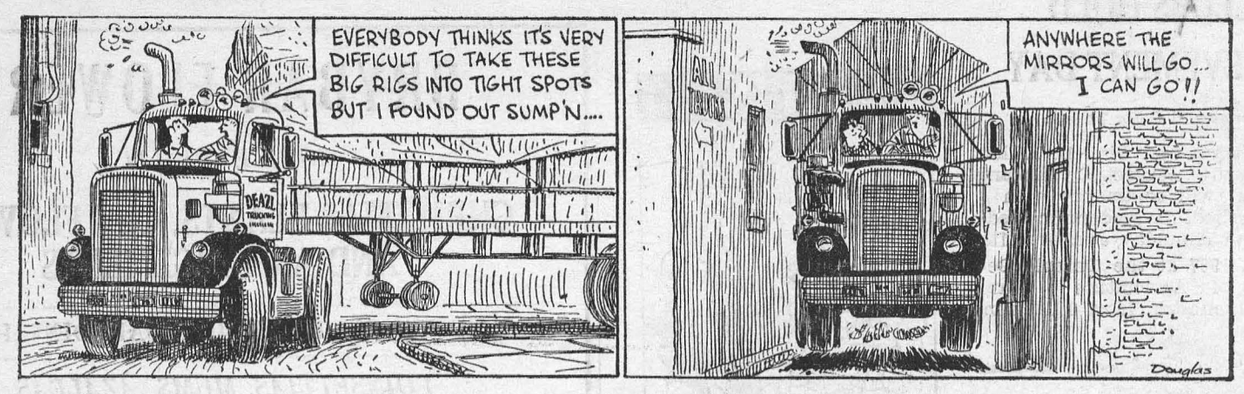

CYNTHIA



SMALL WORLD

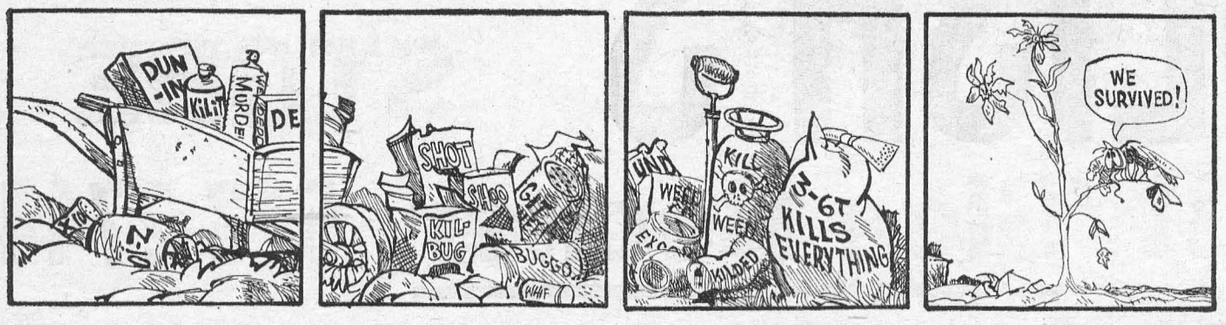



NO FIRE TONIGHT. This fireplace joins countless thousands around the world which will be unlit during Christmas Week. The children just don't want to take any chance of Santa Claus scorching himself (or any of the expected gifts) during the biggest time of the year for children. — TNS Photo

DEAR DORIS
advice from Doris Clark



What's sex all about?

DEAR DORIS — I am 14 and have not been told a thing about sex. My mother says she was never told anything so she doesn't see why she should tell me anything. My mother is also very mean to me and is always telling Daddy lies about things I do.

She won't let me go to a dance because she is afraid I will get into trouble. Daddy is very understanding about the whole thing and he is trying to help me, but I can't do anything.

If you print this in the paper I would be happy because my mother might read it and realize what she is doing.

Abused

DEAR ABUSED — What a neat piece of rationalizing that turned out to be! Your mother is merely kidding herself that she is keeping you out of trouble by keeping you ignorant.

The truth is, she is embarrassed to try to tell you about sex. Her own hush-hush training means she just can't find the words.

I'm sending you my book list of recommended reading on the subject. Try a heart-to-heart with your Dad, who may have some influence with her; and can certainly give you a feeling you are being understood.

DEAR [illegible] years young. I said I am 60 cause I don't feel old. My family are all married and I am alone. I didn't know anyone here so I take dancing lessons which I enjoyed very much, but it is quite expensive. I borrowed money from the bank and I pay $55 a month.

I'm doing my bronze and silver and I know I'll be asked to take out another contract. Some of the students have been going for seven years. But the truth of the matter, Doris, is I am scared to go into any more debt in case I take sick and can't finish paying.

I wanted to prove to myself I could do it and I was hoping I could show my two sons a certificate, and I hope, a medal. I had to have some place to go on my days off; one cannot walk the streets.

Dancing

DEAR DANCING — You don't have to pay $55 a month, to have friends and fun. There are Y.W.C.A. clubs, recreation centre dance groups and church activities.

Keep up your love of life; trip the light fantastic as much as you like, but don't sign another contract like that one. Even your public library could clue you in about things going on around you which you could have a part in without mortgaging your future.

DEAR DORIS — After a long time away — living with another woman — my husband came home. He told me he was home to stay if I wanted him, and I told him we all wanted him. He stayed one night, left the next day, and has never come to the house since.

He had dropped in one time before and the children were almost hysterical when he got ready to leave, because he told them he was home to stay; then in an hour's time he left. This last time was the worst thing he has ever done, because I really believed him when he said he loved me and was home [illegible] It was weeks before I could get over [illegible]

Confused

DEAR CONFUSED — To judge from your long letter you are still not as confused as he is.

The heartbreak he deals out to the children with such deliberate lies robs them of security and will leave lifetime scars.

The counsel and support which could be yours from the family or child care agency in your area is badly needed now. Seek it!

Toronto Telegram News Service



MANDARIN ORANGES
9-lb. box $1.99

Red-Ripe, Ready to Cook
FRESH CRANBERRIES
1-lb. box 29c

British Columbia Firm, Red, Juicy
DELICIOUS APPLES
Size 138 6/39¢

Fresh California Tasty, Unpitted
TABLE DATES
1-Lb. Pkg. 49¢

A Good Choice of Mums, Azaleas, Cyclamens, Poinsettias, and Mixed Pans, now on sale at your Dominion Store.

Tender Flesh Grade "B" Oven-Ready Young
TOM TURKEYS 16 TO 20 LBS. LB 39¢

Tender Flesh Grade "A" Oven-Ready Young
HEN TURKEYS 5 to 20 Lb. lb. 49c

Maple Leaf Tendersweet Cooked Whole or Half
LEG HAMS 69¢
Smoked, Defatted, Skinless POUND

DELUXE BIRD PRE-DRESSED TURKEYS
20 to 24 LBS. LB 45¢
5 to 20 LBS. LB 51¢

Fresh Ground
MINCED PORK lb. 69c

Maple Leaf 1-Lb. Pkg.
BREAKFAST BACON lb. 89c

Domino Choice 28-oz. tins
FRUIT COCKTAIL 45¢

Burns' 1½-Lb. tin
MIDGET HAMS $1.79

Green Giant Fancy 14-oz. tin
KERNEL CORN 5/$1

Green Giant Fancy 14-oz. tins
UNGRADED PEAS 5/$1

Richmello 12-oz. loaf
RAISIN BREAD 2/39¢

Richmello SCONE ROLLS or 12's
DINNER ROLLS 27¢

Pilgrim
CRANBERRY SAUCE
15-OZ. TIN 2/49¢

Parker House
SOFT MARGARINE
1-LB. PKG. 49¢

Alcan
FOILWRAP
12" x 25' 37¢
18" x 25' 59¢

Farm House Frozen
MINCE PIES
24-OZ. EACH 59¢

Values Effective in Morrisburg Till:
CLOSING SATURDAY, DECEMBER 24th, 1966 — 6 P.M.
STORE HOURS: Mon. 9—6; Tues. 9—6; Wed. 9—6; Thurs. 8.30—9; Fri. 8.30—9; Sat. 8.30—6. Closed Dec. 26th and 27th and Jan. 2nd.

Canada's Christmas Food Store
DOMINION

GENUINE
SCOTCH PINE
CHRISTMAS TREES
$2.88 EACH
PLUS TAX — DELIVERED
HODGINS LUMBER LTD.
Phone KI. 3-3155 MORRISBURG

Local and General

Mr. Allie Hanes is a patient in the Winchester Memorial Hospital.

Mr. and Mrs. Ewart Stoddart and son Bazil of Chesterville, had dinner on Tuesday at the home of Mr. and Mrs. Milton Castleman.

Lieut. and Mrs. Perry Smith, of Camp Shilo, Man., spent a week with his parents, Mr. and Mrs. Gordon Smith.

Mr. Ernest Organ has returned home for the holidays from his job with the Canadian Dredge and Dock Co., at Hamilton, Grand Bend and Toronto.

On December 14, members of St. Paul's Lutheran Church Women, Morrisburg, held a short Christmas service for patients of the Dundas Nursing Home. Devotions were conducted by the president, Mrs. Miriam Salmon assisted by Mrs. Reatha Riddell. The address was given by Rev. F. L. Howald. After carols and a social period, each patient was presented with a gift of fruit and candy. The guests were thanked for coming by Mrs. Lanoue, the director and by Mrs. Justus 94 and Mrs. Casaselman 92, two of the patients.

Winners of prizes at the Euchre sponsored by the IOOF-Rebekahs, on Wednesday, December 7th were: Laadies 1st, Mrs. Howard Eamon; ladies 'consolation, Mrs. Harry Bowman; men's 1st, Mr. Carl Schwerdtfeger; men's consolation, Mr. Robert Burns. Door prize, Mr. Willard Mattice. Winner of the cake draw. Mr. Goldwyn Durant. Due to the Christmas holidays ,the next euchre will be held on January 11th.

Stewart Levere, of Cardinal, was the winner of top award for maskinonge in the Big Fish Contest run by The Ontario Federation of Anglers & Hunters for the Molson's Brewery (Ontario) limited cash awards. Stewart's entry was a 46-lb., 14-oz. lunker caught in the St. Lawrence River near Prescott.

Tony and Sam Hui have arrived in Morrisburg from Hong Kong and are now living here. They plan to attend Morrisburg Public School, after Christmas. Tony and Sam are the sons of Bob Hui who is the chef at Morrisburg's New York Cafe.

A dinner party for twelve was held in the New York Cafe to mark the arrival of these two boys from Hong Kong.

Miss Elaine Laurin, a nurse in training at Ontario Hospital, Brockville, is spending the holidays with her parents, Mr. and Mrs. A. Laurin and family.

John Carr, formerly of Morrisburg, is spending the holidays at Cornwall with his mother. He will return on January 6th, to Ashbury College, Ottawa, where he is a student.

Carl Caasselman of Orillia, will be home on the week end to visit his parents, Mr. and Mrs. Fred Casselman.

Mr. and Mrs. John Steele and daughters of Hamilton, are spending the holidays at the home of her mother, Mrs. Wallace Guay.

Mr. Jess Hunt of Montreal, o frequent visitor to Morrisburg, left for Toronto, to spend the holidays with his daughter. From Toronto, he will fly to California to spend some time with his sister whom he hasn't seen for forty years.

Mrs. Ellen Burling will be spending the Christmas holidays with her daughters in Hawkesbury and Belleville.

CHRISTMAS MEETING ST. PAUL'S L.C.W.

The Christmas meeting of St. Paul's Lutheran Church Women opened with a Scripture Reading by Mrs. Graham VanAllen. The President, Mrs. Miriam Salmon, conducted the business session.

The Altar Committee for December will be Mrs .Ross Casselman and Mrs. Clarence Casselman.

Arrangements were made to visit the Dundas Nursing Home at 7 p.m. on Wednesday, December 14th.

Mrs. Charles Hummell will accept used postage stamps to be sold to raise money for work among lepers.

Mrs. Walter Bowman and Mrs. Kemp Beckstead were appointed auditors for 1966.

Mrs. Hugh Shennette gave the report of the Committee which is preparing Christmas gifts for the shut-in members of the congregation.

Christmas readings were given by Mrs. Velma Casselman, Mrs. Carrie Schell and Mrs. Hugh Shennette. A duet was sung by Mrs. Leonard Barkley and Mrs John Schultz accompanied by Mrs. F. L. Howald.

The Annual meeting was presided over by Rev. F. L. Howald. Officers for 1967-68 are: President, Mrs. Leonard Barkley; first vice pres., Mrs. Hugh Shennette; second vice pres., Mrs. Velma Casselman; secretary, Mrs. Reatha Riddell; treasrer, Mrs. Miriam Salmon.

Eight new members were received into the Church by Confirmation on Advent Sunday: Faye Barkley, Anne Schultz, Gary Hess, James Casselman, Brian Stitt, Brian Coughler, Arthur Casselman and Douglas Stitt.

After a closing prayer by the Pastor, a pot-luck lunch and a gift exchange followed.

WILLIAMSBURG

Mr. and Mrs. Grant Johnston of Madrid, N.Y., spent Monday with Mr. and Mrs. Henry Garlough.

Recent visitors at the home of Mrs. John Erratt were Miss Sharron Wells of Ottawa, Mrs. James Fulton and children of Hulbert, Mr. and Mrs. Morley Erratt and family of Winchester and Dennie Millburn of Ottawa .

Mrs. Irwin Empey and Mr. Ralph Casselman are patients in the Winchester Memorial Hospital.

4-H CLUBS HOLD ACHIEVEMENT DAY

(continued from page 1)

Mrs. E. Hayes and Mrs. B. Miller.

The Spring Project: "Sleeping Garments" will commence with a training school for leaders on Wednesday and Thursday, January 11th and 12th, 1967 at the Ontario Department of Agriculture Board Room, Winchester, from 10.00 a.m. to 4.00 p.m.

RED CROSS
IS ALWAYS THERE
WITH YOUR HELP



"I'd like something for the man that has everything, including me!"

BRYBAR FLOWERS

CHOICE QUALITY

CHRISTMAS PLANTS, CUT FLOWERS AND ARRANGEMENTS

ORDER NOW TO AVOID DISAPPOINTMENT!

POINSETTIAS, MUMS, AZALEAS, KALANCHOE, MIXED PANS, TABLE CENTRES

MORRISBURG SHOPPING CENTRE

WE DELIVER

PHONE: 543-2543 — AFTER HOURS: 543-2464

ENGLISH'S GENERAL STORE

Highway 31 Glen Becker 543-2744

After - CHRISTMAS

SALE

Starts Dec. 27th

Ladies' Bulky Cardigans

Orlon REG. 9.95 Now 7.95

Golden Crown Creation in English Botany Wool REG. 16.95 Now 11.95

LADIES' BULKY PULLOVERS

Turtleneck Wool Creation

REG. 5.49 ..... Now 4.10
REG. 7.98 ..... Now 5.99
REG. 14.95 ..... Now 11.29

LADIES' LOVELY POOR BOY *Sleeveless* PULLOVERS

70% Wool -- 30% Orlon

Reg. 5.95 ..... Now 4.46
Reg. 6.98 ..... Now 5.23

LADIES' POOR BOY *Short Sleeve* Pullovers

70% Wool -- 30% Orlon
REG. 5.49
Now 3.66

BOYS' Smartly Patterned Cotton Sport Shirts

Sizes 2 to 14
PRICES RANGE FROM 2.49 to 3.49
1/3 OFF

Ladies' Dresses AND Jumpers

2 pc Suits

A Lovely Choice of Corduroys, Jersey Wools, Crepes and Double Knits.

REDUCED TO

1/2 Price

GIRLS' ORLON PILE HOODED jackets 9.98

Sizes 7 to 14 REG. 14.98

GIRLS' AND BOYS' Lined Pants 2.29

Sizes 2 to 6x -- REG. 2.98

YOUTHS' MELTON WOOL Duffel Coats 9.95

Sizes 16 and 18 REG. 14.95

Men's Ladies' Children's Overshoes all 25% off!

MEN'S ORLON JACKETS

REGULAR $22.95
$14.95

A LOVELY VARIETY OF Ladies' Hats

1/2 Price

Boy's JACKETS

NYLON QUILTED AND ORLON PILE

1/2 Price

MEN'S — S, M, L, XL Sport Shirts

SMART PLAIDS REG. 6.95
now 4.95

MEN'S

SMART WOOL PULLOVER SWEATERS

REGULAR 16.95

now 12.95

A MERRY CHRISTMAS AND A HAPPY NEW YEAR!



"YOU SURE THERE AIN'T ANY VIET CONG TYPES HEREABOUTS..?"

FREE SERVICE

TEXACO FUEL CHIEF

Now round-the-clock free service to EARL BAKER customers! Plus an annual cleaning and adjustment of your home oil heating equipment—also completely free. You pay only for defective parts. Call us today for Texaco Fuel Chief — the economical, cleaner-burning heating oil.

TEXACO FUEL CHIEF

EARL BAKER

PHONE 543-2962

Morrisburg Ontario

Exclusive Texaco Distributor of Heating Oils, Farm Gasolines and Lubricants in the Morrisburg Area.



Season's Greetings

CASSELL'S TAXI



Merry Christmas

TO ALL OUR FRIENDS AND CUSTOMERS, FROM

BRINSTON'S

ALLIED FOOD MARKETS

Values Effective Till Closing December 24th

GRADE "A" YOUNG

TURKEYS

20 LBS. AND OVER

READY TO COOK

LB 43¢

Ready to Eat

HAMS

Maple Leaf Brand

Shank Portion

Lb. 65c

BONELESS CENTRE CUTS ____ LB. ____ Lb.

Holiday Farm Beef **STEAKETTES** Lb. 69c

Rindless **DEVON BACON** 1-Lb. Flat Pkg. 79c

HOW GOOD ARE OUR ALLIED TURKEYS? SO GOOD THAT WE DARE TO OFFER if you ... YOUR MONEY BACK ... completely satisfied!

For a Different Turkey Stuffing—Swift's Pure ... **SAUSAGE MEAT . . lb. 49c**

California Sunkist Navel

ORANGES

Juicy and Delicious — 138 Size

Doz. 49¢

Imported No. 1	Calif. No. 1 Iceberg	Calif. Green Almeria
Tomatoes	**Lettuce**	**Grapes**
14-oz. Cello Tube	Large Size 24's	Sweet and Juicy
29c	2/39c	2 lbs. 29c

We have a Variety of BEAUTIFUL CHRISTMAS FLOWERS —

Fresh Potted **MUMS** Assorted Colours 6-inch Pot $1.99

Gay Crimson **POINSETTIAS** 4-inch Pot $1.49

ALLIED'S DE LUXE QUALITY

FRUIT CAKE . $1.19 1 Lb., 14-oz. Ring

Del Monte Pine.-Orange or 48-oz.

PINE'ALE JUICE 3/$1

Bick's Yum Yum or Sweet 32-oz.

MIXED PICKLES 49c

Bick's Baby 24-oz. jar

DILL PICKLES 39c

Save 27c! Clark's 20-oz. tins

PORK & BEANS 4/89c

Save 23c! Clark's 14-oz. tins

TURKEY STEW 3/$1

Farmhouse Each

MINCEMEAT PIE 49c

BUY . . GET ONE FREE

Hand-Cut, Heavy-Base, Glass

TUMBLERS

REG. PRICE 39c EACH

30 FREE UNITED STAMPS with this coupon and purchase of12-oz. Maple Leaf POLISH RING. Valid until Dec. 24.

30 FREE UNITED STAMPS with this coupon and purchase of 6 oz. Burns' Sliced COOKED HAM. Valid until Dec. 24.

ALLIED FOOD MARKETS

Party-Tyme **COCKTAIL MIXES** 10 Swinging Flavours! 25-oz. Btl. 99c SAVE 26c!

Halves or Slices **HUNT'S PEACHES** 28-oz. tins 3/89c SAVE 28c!

Duncan Hines **CAKE MIXES** 3/$1

Clark's Fancy **TOMATO JUICE** 20-oz. tins 8/$1 SAVE 48c!

Del Monte Fancy **FRUIT COCKTAIL** 20-oz. tins 2/59c SAVE 19c!

Del Monte **CREAM CORN** 15-oz. tins 2/39c

IT'S NO GOOD JUST WISHING

WINTER TERM REGISTER NOW

that you could have a well-paid, responsible clerical or secretarial position if you don't have the necessary training.

B U T You can make your wishes materialize.

BROCKVILLE BUSINESS COLLEGE can give you the training and grooming essential for a successful clerical or secretarial position.

This modern college offers both Day and Night classes in a variety of specialized courses including — Typing Shorthand, Accounting, Civil Service and Business Machines.

If you commence your training at the Brockville Business College at the opening day of the New Year Term on Tuesday, January 3, 1967, you will be ready to accept a position this coming summer.

Write for free booklet to

BROCKVILLE BUSINESS COLLEGE

Box 218,

Montreal Trust Building *Tel. 342-3926*

PROCLAMATION

Pursuant to a resolution of the Council of the Village of Morrisburg:

Be it resolved that Monday, December, 26th, 1966, be, and is hereby proclaimed Boxing Day in the Village of Morrisburg, and be it further Resolved that Monday, January 2nd, 1967, be, and is hereby proclaimed a Civic Holiday in the Village of Morrisburg.

All persons are requested to take notice and govern themselves accordingly.

GOD SAVE THE QUEEN!

(Signed):

F. A. HILL, REEVE

VILLAGE OF MORRISBURG

Dated at Morrisburg this 19th day of December, 1966.

For His Christmas

PIPES by Brigham



Regular	$ 7.95
Select	9.95
Exclusive	11.95
Executive	14.95
Director	20.00
"V.I.P."	25.00
Special Gr.	35.00

Exclusive Maple-wood Distillator removes tongue-bite and juice. Ideal for beginners — Treasured by seasoned smokers.

WEEGAR'S "ON THE MALL" MORRISBURG

MURIEL'S FLOWERS

WINCHESTER 774-2201

WORLD-WIDE WIRE SERVICE

PERSONAL ATTENTION TO ALL ORDERS RECEIVED

REPORT FROM PARLIAMENT



By Mrs. Jean Wadds, M.P.

This week photographers, newsmen and television cameras are tuhned on Hon. E. J. Benson, Minister of National Revenue and President of the Treasury Board.

The prospect of a strike of Canadian Air Traffic Controllers is a most unpleasant one because it would ground all air traffic.

Air travel has become such a way of life that many people would be heavily delayed in their business affairs, and many family Christmas celebrations would be ruined. With so many highway accidents, people would go through considerable strain if their loved ones chose to drice hundreds and even thousands of miles to keep Christmas commitments.

Mr. Benson made a report to the House of Cammons at the beginning of the Sittings on Wednesday, December 14th. He said that that morning he had met with representatives of the organizations concerned for two hours, and that he had felt encouraged.

He also told the House that he had given notice of the Government intention to introduce legislation to deal with the matter, but he added there was nothing he would like to do less than have to proceed with this legislation.

The Hon. Michael Starr from Oshawa, former Minister of Labour and very successful with his dealin with labour problems, called this a glossing over of the Government ineptitude.

Leader of the N.D.P., Tommy Douglas, followed Mr. Starr and restated the emergency involved and found it difficult to understand why the Government had procrastinated on this matter for so long, since the discussions have been going on for 18 months.

Mr. Douglas accused the Minister of Transport, the Hon. Jack Pickersgill, of poor faith. The Minister appointed a Judge to find the solution. The Uni[illegible] agreed in advance to accept any such solution, and now the Government refuses any such solution. Of Course it is their right to do so, but surely this should have remained clear and the impression not allowed to grow that a settlement would be forthcoming as the machinery was set up.

As he has done many times before Mr. Pickersgill was playing both sidesand leaving himself an out.

Mr. Douglas pinpointed this when he said:

"If the report had been favourable to the Government would have looked upon it as coming from a mediator. But when the reccommenthe Governmentearoin eaoishrt et dations were more generous than the President of the Treasury Board was prepared to accept, the Government said Judge Robinson was not a medaitor, not a conciliator, but just an advisor of the Government. Nevertheless the Minister's own letter makes it perfectly clear that he was appointed to find a solution, and he brought down recommendations which seemed to hol out the hope of a settlement. It is significant that the air traffic control personnel should have indicated in advance that they would accept the reccommendations immediately. The Minister has had this report since November 7th. Five weeks gone by ---------- The Minister is continueing to drag his feet. He refused to act on the Judge's report. He has given the employees of his department no satisfaction as to the action he intend to take. It is only now, on the eve of a Christmas reccess and faced with the prospect of a strike commencing next Tuesday morning, that the Government is beginning to bargain with its employees -- and bargain, let me say at the same time as it is telling them it is to introduce legislation to prevent them with-holding their services.

If any other employer bargained with a club hanging over its employee's head, the Government would describe it as blackmail".

If the bargaining group feels that they have been lte down by Mr. Pickersgill, as Mr. Douglas feels, then the Minister aof Transport faces unpopulairity to a serious extent.

This may well go further and the many Canadians affected may also blame Mr. Pickersgill and his delay and double talk. It may well be difficult for Mr. Pickersgill and Mr. Benson and their colleagues to have a very Merry Christmas.

MONUMENTS--

LOCAL REPRESENTATIVE FOR

LONS MEMORIALS

DWIGHT CROWDER

WILLIAMSBURG PHONE 535-2683

Make the switch to EASIER MILKING with Universal MILKERS

FIRST CHOICE AMONG DAIRY FARMERS

FOR FASTER MORE PRODUCTIVE AND PROFITABLE MECHANIZED MILKING

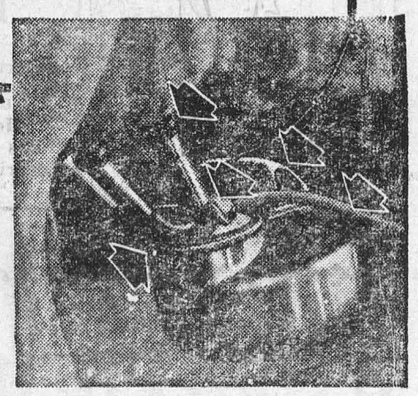

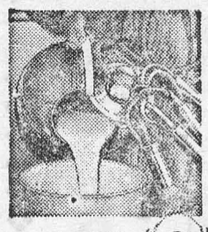

- Exclusive "Pistol Grip" handle and "Swing-aside" lid
- Patented deep well lid traps bacteria-laden vapor
- Lifetime guarantee pulsator
- Calf-Nose inflations for faster, natural milking
- Safe low vacuum — first introduced by Universal

FLOOR TYPE MILKER



Alternative design for those who prefer a floor milker—incorporates same superior Universal design features as the suspended milker.

choose Universal for

- EASIER, FASTER MILKING
- REDUCED LABOR COST
- IMPROVED MILK QUALITY
- INCREASED PRODUCTION

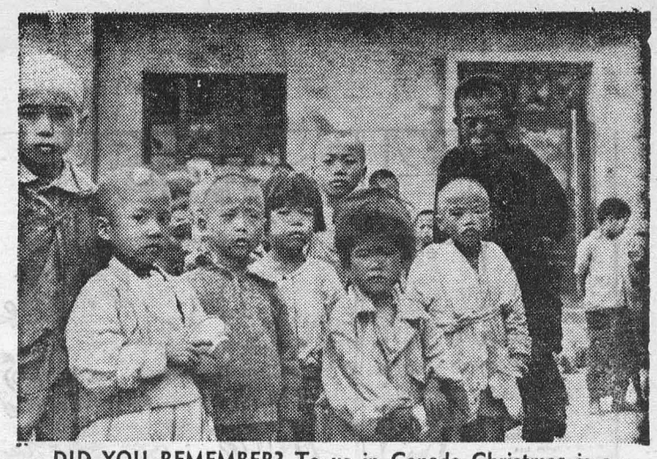

DID YOU REMEMBER? To us in Canada Christmas is a wonderful time of the year with harmony and glad hearts being everywhere. However, in war-torn Vietnam and the Middle East, the spirit of Christmas isn't filling the air for children like these. We wonder, did you remember this year to send a toy, food or a cheque to one of the many agencies who attempt to make it a Merry Christmas for children such as these? — TNS Photo

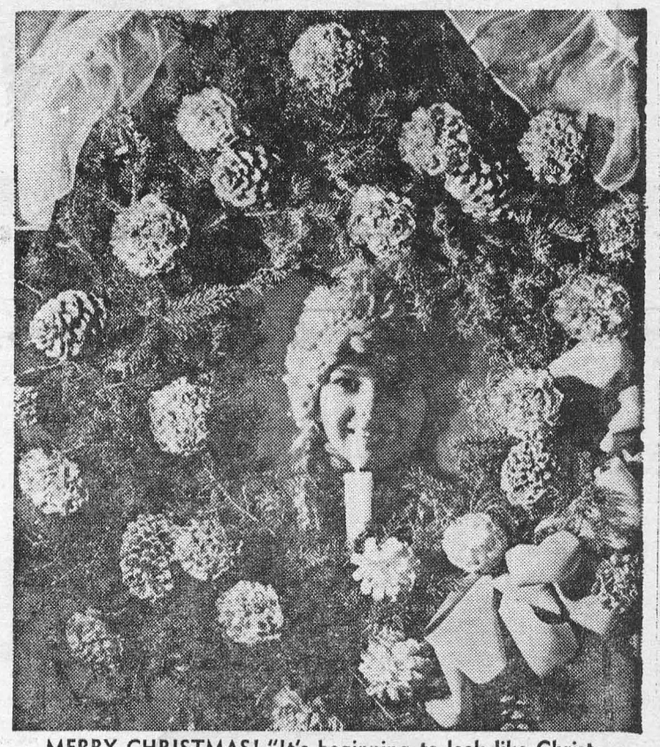

MERRY CHRISTMAS! "It's beginning to look like Christmas," says Marianne as she peeps through a window decorated with a wreath, red and white carnations, silvery pine cones and a red ribbon. An electric candle lights the setting and prompted Marianne to make sure she wished everybody an early "Merry Christmas." — TNS Photo

The Wonderful World Of Christmas

From Saigon to Saskatoon and from the North West Territories to New Zealand it's Christmas time for kids from one to 93.

It's that time of the year again when Mrs. Claus bundles up her favorite Jolly Old Elf, gives Rudolph a loving pat on the head, conducts a last-minute inventory of the sleigh full of gifts, and sends Santa and his reindeer on the most wonderful 24-hour journey the world has ever known.

The tiny tots will be sleeping with "visions of sugar-plums dancing in their heads" and proudly make final adjustments, assuring a perfect day for everyone.

Yes, even the tragedy of war will be forgotten, if only for a few hours, as peace on the earth will reign supreme.

Truly, it is the wonderful world of Christmas.



COLOR THEM HAPPY. Two youngsters, Billy and his pal Rover, are both thinking about what Christmas will bring them. To both of them their world is a place of contentment and happiness, as the words sorrow and war are not in their dictionary. Neither of them can even visualize what it means to suffer the heartbreak of losing a loved one. These nights their dreams are untroubled and filled with thoughts of the excitment and joy of Christmas Day. — TNS Photo



THE WONDER OF NATURE. The time, early morning, about 8:30 a.m., immediately following one of the many heavy snowfalls which produced a White Christmas for most Canadians. The cast in this marvellous production were the trees and bushes of a whitened garden with snow being the master showman. This thrilling production was placed before our eyes for us to contemplate in wonderment and amazement the breathless beauty of nature.— TNS Photo



ELFIN BEAUTY. Santa doesn't really have it so bad after all. This lovely elfin helper works with the "Old Man" each year preparing the millions of gifts for him to distribute all over the world. It is little wonder he ever thinks about switching jobs. — TNS Photo

SELECT YOUR NEXT

TELEVISION, HI-FI, OR ANY HOME APPLIANCE FROM BRAND NAMES LIKE:

CANADIAN GENERAL ELECTRIC or ELECTROHOME

SEE THEM AT—

STYLES & McINTOSH TV

IROQUOIS PHONE 652-4397

Closed Monday Open Tues. to Sat. and Friday Night

- When PLANNIN' a new home,
- When PLANNIN' a new cottage,
- When PLANNIN' a rennovation,
- When PLANNIN' see LANNIN!

H. S. LANNIN LTD.

GENERAL CONTRACTORS

WINCHESTER, ONT. PHONE 774-2637

H. C. FAIRBAIRN & SON

FURNITURE DEALER

FUNERAL AND AMBULANCE SERVICE

PHONE COLLECT TO:

MORRISBURG: 543-2271

IROQUOIS 652-47775

WILLIAMSBURG 535-2950

Successor to G. Leonard Keck

SUGAR AND SPICE

by Bill Smiley



Christmas is real

Christmas comes but once a year.
In fact, it's just ahead.
But have you heard the bad news?
Santa Claus is dead.
He didn't have a stroke,
In fact it's difficult to say
What made old Santa croak.
Some say it was exhaustion,
Some say it was a clot;
But others seem to think he conked
From smoking too much pot.
Chimney-pot, that is, of course,
He wouldn't touch the other.
But what an anti-climax,
For Santa just to smother.
At least he could have fallen
From his sleigh and made a splash,
Or run into a satellite
With one almighty crash.

I know it's going to be hard to explain that to your kids, but that's your problem.

The revelation contained in the above doggerel is my personal campaign against the assortment of creeps going around smelling up the atmosphere with their God-Is-Dead garbage.

There's just as much truth, and just as much common sense, in my report about S. Claus as there is in theirs about God.

I don't care whether they are eminent clerics or half-baked beatniks, the God-Is-Dead crowd is dead wrong. He may be out to lunch occasionally, but He is not dead. He is very much alive. And you can go tell that on the mountain, my folk-singing friends.

Sorry if I sound a bit [illegible] at thi[illegible]us for [illegible]But I've [illegible]e complete [illegible]or a bit. Quite [illegible] of psychedelic sensa-[illegible] and clever little clergy-[illegible] saying glib things, and [illegible]ing people with open mouths who swallow anything that flies into them, and simple-minded, earnest "liberals" who bore the hell out of me trying to explain things far beyond them.

There, it's out. I'm just a ruddy old reactionary, after all. And I don't give a diddle. Never in my life have I had a desire to be one of the "in" crowd, and I have no intention of starting now.

First of all, what is Christmas all about? Is it not a celebration, in the Christian world, of the basic tenet of faith: that God gave man the greatest gift in his power, a son, a living, breathing manifestation of His concern for the muddled, wrong-headed, two-legged creatures who make such a muck of things on their own?

He gave man this gift only once. But every year for 20 centuries, its celebration has renewed peace and joy and love in the world, even if only for a short time. That's quite a gift.

Now, Santa Claus is a little different. He's been in business only for about a century. He brings something different every year, and all his gifts can be broken, lost or worn out.

Already, a lot of people are getting a bit sick of Santa. We see him everywhere: on floats, in department stores, at Christmas concerts, in beer advertisements. He looks a little different each time. And he spends two months of the year leering at us from all directions and ho-ho-ing like the village idiot.

He's like everybody's jolly old grampa. But after two months of white whiskers, belly laughs and urgings to buy, buy, buy, even jolly old grampa should be sent off to the funny farm.

How would you like to have God around for two months a year, every day and night, right where you could see him? And what's worse, where He could see you.

What we've got to do is stop [illegible]ing it. [illegible]man told us on Sunday the story of a family that wanted something very, very much. They prayed for it. And prayed and prayed, the whole family, as hard as they could, for a week. Nothing happened.

In despair, the father said, "Well, I guess God didn't answer our prayers."

His little daughter piped, "Sure He did, Dad. He said no."

That's faith. God is alive. Christmas is real. And if you have enough faith, maybe you'll find that the rumor about Santa's untimely demise is false, and that he's alive, too.

Toronto Telegram News Service

CROSSWORD PUZZLE

ACROSS

1-Girl's name
4-Spheroid
8-Cease
12-Nothing
13-Turkish regiment
14-Peel
15-Scottish cap
16-Familiar form of name (pl.)
18-By oneself
20-Sharp
21-Conjunction
22-Footlike part
23-Speck
27-Parcel of land
29-Cushion
30-Pertaining to the kidneys
31-Prefix: not
32-Posed for portrait
33-Crony (colloq.)
34-Pronoun
35-Fleshy
37-Policeman (slang)
38-Ocean
39-Pilaster
40-Soft food
41-Symbol for tantalum
42-Shout
44-Lavished fondness on
47-Guardian
51-Period of time
52-Irritate
53-Pith helmet
54-Goddess of healing
55-New England university
56-Break suddenly
57-Openwork fabric

5-Mohammedan name
6-Was destitute of
7-Is fond of
8-Breed of dog
9-Scottish cap
10-Native metal
11-Footlike part
17-Compass point
19-Negative
22-Stroke
24-Preposition
25-Domesticate
26-Appellation of Athena
27-City in Peru
28-Foreboding
29-Remuneration
30-Knock
32-Frighten
33-Explosive noise
36-Near
37-Contalher
38-Glossy fabric
40-Agreements
41-Preposition
43-Faroe Islands whirlwind
44-Fall in drops
45-Great Lake
46-Arrow
47-Lift with lever
48-Brown kiwi
49-Lubricate
50-New Deal agency (init.)

DOWN

1-Pilaster
2-Face of watch
3-Nearly
4-Poison

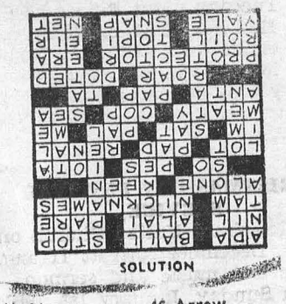

SOLUTION

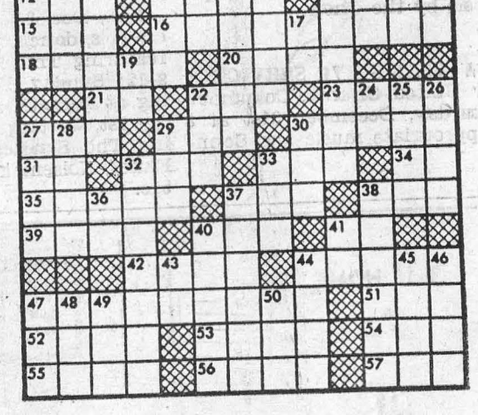

SIGN UP... BE A...



The Practice of Optometry
Conducted by
ART WAHLROTH, O.D
in the Shopping Centre at
NORMAN[illegible]
TENNENBA[illegible]M B.A.S.C
Doctor of Optome[illegible]try

W. E. FITZSIMMONS
AMBULANCE AND FUNERAL SERVICE
IROQUOIS
ESTABLISHED 1924
SERVICE IS OUR MOTTO
OL. 2-4452 or OL. 2-4577

THE SPORTS BEAT

By Glen May



Merry Christmas

'Twas the night before Christmas, when all through the land
Our fine athletes gathered, no game did they plan;
Pads, boots and sticks were hung in their lockers with care
In hopes that Coach Nicholas soon would be there;

These athletes should have been home in their beds,
While visions of victories danced in their heads;
The sportswriters too; they wanted a nap,
But the thought of a story made them forget about that.

When from outside the stadium there arose a great clatter.
Our athletes froze—wondering what was the matter.
Some raced to the entrance, as quick as they could,
But others they knew, and their ground they stood.

The lights on the field covered white with snow
Gave a lustre of midday to the objects below,
When what to their wondering eyes did appear,
But a sleigh full of trophies, and eight tiny reindeer.

With a tough little driver, so lively and quick,
They knew right away it was Coach St. Nick.
More rapid than eagles his coursers they came,
And he laughed and bellowed as he called them by name:

Now, Football! now, Hockey! now, Golf and Baseball!
On, Curling! on, Track and Field! On, Tennis, on Soccer and all!
Always strive for the top, above all the rest,
Never quit, no matter how tough is the test.

As dry leaves that b[illegible] A[illegible] hurricane f[illegible]efore the wild h[illegible]y,
When they meet with an obstacle, mount to the sky;
So up in the stars each athlete's goal did appear
With a sleigh full of honors, and Coach Nicholas near.

And then, in a twinkling, they heard from on high,
Some prancing and pawing, and then a big sigh; The athletes whirled about, this way and that,
Then Coach Nicholas appeared, quick as a cat.

He was dressed in maple leafs, from head to his feet,
Pride swelled in his chest, he really looked neat;
A bundle of trophies he had flung on his back,
He looked like a champion just opening his pack.

His eyes—how they sparkled! his dimples—how great!
His cheeks were like roses, each a perfect mate! His kind tiny mouth was drawn up in a bow,
His actions were clear, this we all did know.

A stump of a whistle he held tight in his teeth,
An old college scarf, it dangled beneath;
He had a broad face and a figure not good
But he'd pass any test, they all understood.

He looked kinda funny, but no-one dared laugh,
They all knew this man wouldn't stand for such gaff;
With a wink of his eye and a twist of his head
He told them all there was nothing to dread.

He quickly moved and went straight to his chore
Explaining to all so they knew the score,
Then spoke the man held so high in esteem,
That tonight they were all on one great team.

Athletes you are and I'm always so proud
When you play your[illegible]
fore a large [illegible]
But [illegible]

[illegible]ose or
It's Canad[illegible]
that you di[illegible]

Then he sprang to his sleigh, to his team gave a cheer,
And away they all flew, Coach Nicholas and reindeer.
But they heard him explain, ere he drove out of sight:
Happy Christmas Canada, and to all a goodnight.

Toronto Telegram News Service



With an electric water heater you can use all the hot water you want at ONE LOW FLAT RATE.
Heat 40, 80, 100 gallons a day... your water heating bill never increases.
For information, call:

your hydro

LIVE BETTER ELECTRICALLY

MORRISBURG HYDRO ELECTRIC SYSTEM PHONE 543-2053

...FIED

...E OR RENT

...HOUSE on First ...hools and church...
PHONE 543-2127.
41tfc.

FURNISHED APARTMENT, Church St. on Water Front. Consisting of Bedroom, Livingroom, Kitchen, 3-piece bath. Furnished, heated, Lights, Water, T.V. Available December 31. ☼
PHONE 543-3094,
MORRISBURG.
50/66tfc.

Converted for ...
PHONE 543-2987.
40tfp.

ONE WESTINGHOUSE ELECTRIC STOVE, almost new; 1 Used Deep Freeze, 16 cu. ft. ☼
CALL 543-2574.
50-51c.

PROPERTY and LOTS FOR SALE. 15 Good Lots overlooking the St. Lawrence River. Located at Mariatown, half-mile west of Morrisburg. Low taxes. Will sell reasonable for cash or terms. Also a Special Sale on Shetland Ponies, all ages, for Christmas.
WILFRID ZERON,
Morrisburg, Ont., Can.
TEL 543-2663.
51p.

IN MEMORIAM

WAGNER — In loving memory of a dear husband and father, John Wagner, who passed away, December 25th, 1959.
In a little country graveyard,
Where the gentle breezes blow,
Lies the one we loved so dearly
That we lost seven years ago.
And while he lies in peaceful sleep
His memory we shall always keep.
THE FAMILY.

CARD OF THANKS

To all the kind people who remembered me in so many ways when I was in hospital, I want to express my warmest thanks and appreciation; the visits, cards and letters helped to brighten the hours and were greatly appreciated. To Dr. Dawson and all the nurses and staff, I wish to extend my sincere thanks for their kindness.
ASA S. REDDICK.
51p.

I wish to express my sincere thanks to the many friends and relatives who remembered me with cards, gifts, visits during my stay at Winchester Memorial Hospital. Special thanks to Dr. Lambert, Dr. Metcalfe, Dr. D. Justus and nurses and staff of the first floor; also to Rev. Gordon, Rev. Goos and Rev. Howald.
BEVERLY TUPPER.
51c.

We would like to express our sincere appreciation to the Williamsburg Fire Department for their efficient and prompt work, in the fire at our home recently.
Minnie S. Schwerdtfeger,
and Family.
51c.

GREETINGS SEASON'S
and
BEST WISHES
FOR THE
NEW YEAR
with appreciation of your patronage during 1966.
MANAGEMENT AND STAFF
...RS

...ISTMAS TREES
COME, PICK OUT YOUR OWN
$1.00 — $3.50
- BALSAM
- SPRUCE
- SCOTCH PINE

HARRY TINDAL
543-2685
R.R. 1, MORRISBURG

MAKE THIS HOLIDAY A HAPPY ONE FOR EVERYONE
During the festive season, it is traditional to put aside our cares, but safety is one care that should never be set aside.
Accidents don't take time ... Indeed, ... with ... calls ...ertness ...de driving ...king!
Best wishes for a
MERRY CHRISTMAS
and a very
HAPPY NEW YEAR
from your CIA representative
JUNIOR R. D. CASSELL
Phone 543-2075
543, Morrisburg, Ont.
CIA Co-operators Insurance Association

EDGERTON FUELS LTD.
CARE-FREE HEATING
INSURANCE POLICY ...US ABOUT O... ASK ... OUR
FREE ESTIMATES ON THAT NEW FURNACE
24-HOUR BURNER SERVICE
PHONE 543-2800

You have just had an accident with your car, and you walk up to the other car and ask for the name of his insurance company. He says he doesn't know that the car is stolen. Right then you are mad at the person who left the car unlocked and facilitated its theft. Don't have someone mad at you, always lock your car.

MERRY CHRISTMAS

A Very Merry Christmas and a Happy New Year to all my kind friends who remembered me with greetings and "get-well cards" while I was in the hospital last year at Christmas and New Year's.

Muriel S. Gorrell

CORPORATION OF THE UNITED COUNTIES OF STORMONT, DUNDAS AND GLENGARRY

Written applications will be received by the undersigned for the position of Assessor I, (trainee), with the United Counties Assessment Department.
Applicants must have completed Grade XII, and be prepared to enroll in The Instiute of Municipal Assessors' Course in Assessment Practices and Principles.
Applications will be accepted up to December 31, 1966, duties will commence as soon as possible.
G. B. EASTWOOD, M.I.M.A.,
County Assessment Commissioner,
County Buildings,
P. O. Box 894,
Cornwall, Ontario.
51c.

FLOYD FISHER
REAL ESTATE BROKER
MORRISBURG ONTARIO
PHONES:
Office 543-2044
Residence 543-2355
For information, call our Office or
ALTON BOLTON, Salesman
Phone 543-2002.

- Coming Events -

BINGOS CANCELLED
The Tuesday night Bingos at St. Mary's Hall have been cancelled for the Christmas season. Next Bingo at St. Mary's will be on Tuesday, January 3rd, 1967 at 8 p.m. sharp, when the jackpot offered will be $110.00.

☼

CHRISTMAS DAY FESTIVAL SERVICE
in Williamsburg United Church on Sunday, December 25th at 11 a.m. with special music and sermon.—Also on Sunday, January 1st, 1967, at 11.00 a.m. a Service appropriate to the New Year. Everyone welcome
51p

☼

CANDLELIGHT SERVICE
Christmas Eve Candlelight Service, Trinity United Church, Colquhoun, Saturday, December 24th at 8 p.m. Procession, carols and sermon. Special music by the Choir.
51p.

☼

NEW YEAR'S EVE SERVICE
Trinity United Church, Colquhoun on Saturday, December 31st at 8 p.m. Appropriate music and Sermon.
51p.

NEW YEAR'S DANCE
—at—
MORRISBURG CURLING CLUB
SATURDAY, DEC. 31st, 1966
MUSIC BY GLEN COCHRANE
Due to limited space, admission can not be guaranteed. Please buy tickets in advance.
50-51c.

☼

CGIT CHRISTMAS VESPER SERVICE
The Annual CGIT Christmas Vesper Service will be held on Christmas Eve at 7.30 p.m. in the Lakeshore Drive United Church. Everyone welcome.
51c.

☼

HOLIDAY DANCES AT PAUL'S HALL, WILLIAMSBURG
Sat., Dec. 24, featuring the Melen-To's, dancing 9-12; Sat., Dec. 31 featuring The Syndicates, dancing 9-12; Sunday, December 25, starting at Midnite, and Sunday, January 1st, starting at Midnite, featuring The Syndicates. Hats, Horns, Flutes, Noisemakers.
51c.



"How long have you been coaching Pee-Wee hockey?"

MILK DELIVERY DURING THE CHRISTMAS and NEW YEAR HOLIDAYS
DELIVERIES WILL BE MADE
SAT., DEC. 24, TUES., DEC. 27,
THURS., DEC. 29, FRI., DEC. 30,
SAT., DEC. 31, TUES., JAN. 3
MORRISBURG DAIRY

GIFTS
IN THE TRADITION OF GOOD TASTE
☐ GLASSWARE ☐ STEMWARE
☐ WEDGEWOOD ☐ ROYAL DOULTON
☐ NEW DIRECT IMPORTS
☐ PERFUMES ☐ JEWELLERY
☐ DIAMONDS ☐ HALLMARK CARDS
☐ NEW PIECES BLUE MOUNTAIN POTTERY
☐ XMAS DECORATIONS (Selective)
☐ CANDLES ☐ CHINA ☐ BUXTON
☐ MEN'S SWEATERS, TIES, HOSE
☐ HUDSON'S BAY
☐ HIGHLAND QUEEN SPORTSWEAR
☐ ALJEAN SPORTSWEAR
LARGEST SELECTION OF KITTEN SWEATERS IN EASTERN ONTARIO
PRICES BELOW CITY PRICES
ALLISON IMPORT SHOPPE
PH. 543-3132 MORRISBURG

In The Churches

ST. MARY'S CATHOLIC CHURCH
Saturday, December 24th—
Confessions at Morrisburg: 11 a.m. to 12 noon; 3 p.m. to 4.30 p.m.; 7 p.m. to 8.30 p.m.
Confessions at Iroquois, 1.30 p.m. to 2.30 p.m.; 9 p.m. to 10 p.m. No confessions before Midnight Mass.
Sunday, Dec. 25th, Christmas—
MORRISBURG: Masses at Midnight and 9 a.m.
IROQUOIS: Masses at Midnight and 9.30 a.m.
Sunday, Jan. 1, New Year's Day—
Massesas on Sundays: Morrisburg at 8 a.m. and 11 a.m.; Iroquois at 9.30 a.m.

ST. JAMES ANGLICAN CHURCH
Rev. Cyril W. Earle, L. Th., Rect.
St. James, Morrisburg—
Christmas Eve, Dec. 24—
11 p.m.—Carols.
11.30 p.m.—Holy Communion (Sung).
Christmas Day, Dec. 25—
10 a.m.—Holy Communion (Family Service. Children will attend with parents).
7 p.m.—Evensong (said).
Holy Innocents Day, Dec. 28—
10 a.m.—Holy Communion.
New Year's Eve, Dec. 31—
11.30 p.m.—Holy Communion (Said).
New Year's Day, Jan. 1—
8 a.m.—Holy Communion.
9.45 a.m.—Sunday School.
11 a.m.—Holy Communion.
7 p.m.—Evensong (Said).
Feast of the Epiphany, Jan. 6—
10 a.m.—Holy Communion.
Holy Trinity, Riverside—
Christmas Eve, Dec. 24—
10 p.m.—Holy Communion.
New Year's Day, Jan. 1—
9.30 a.m.—Holy Communion.

ST. LAWRENCE EVAN. LUTHERAN PARISH
Christmas Day, Dec. 25—
St. Paul's—
9.45—Christmas Carol Service.
No Sunday School.
Old Year's Night, Dec. 31—
11 p.m.—Watch-Night Service.
New Year's Day, Jan. 1—
9.45 a.m.—New Year's Service.
No Sunday School.
St. John's —
Christmas Day, Dec. 25—
11 a.m.—Christmas Service.
New Year's Day, Jan. 1—
11 a.m.—New Year's Service.
EVERYONE ALWAYS WELCOME!

MORRISBURG PENTECOSTAL CHURCH
LAKESHORE DRIVE
P.O. BOX 251
Pastor: REV. A. BARNES
Sunday, Dec. 25, Christmas—
9.45 a.m.—Sunday School.
Classes for all ages.
11 a.m.—Morning Worship.
7.30 p.m.—Evangelistic Service.
Tuesday—
8 p.m.—Bible Study and Prayer.
Friday—
6.45 p.m.—Children's Hour.
8 p.m.—Young Peoples.
Saturday, Dec. 31—
11 p.m.—Watchnite Service
WARM WELCOME TO ALL

THE PRESBYTERIAN CHURCH IN CANADA
KNOX CHURCH
"The Church With The Chimes"
Rev. T. H. BOYD, B.Sc., B.D.
Minister
Saturday, Dec. 24—
8 p.m.—Christmas Carol Service.
Sunday, December 25, Christmas—
11 a.m.—Special Christmas Service.

...ime of peace ... Avisit ... God Bless Santa Claus ...
...CHURCH
Lakeshore ...
MORRISBURG, ON...
REV. G. BRUCE, B.A., M...
Mrs. J. Graham, Director of Mu...
Christmas Eve, 7.30 p.m.—
C.G.I.T. Christmas Vesper Service.
Sunday, Dec. 25, Christmas—
11 a.m.—Morning Worship.
Sermon Subject:
"O Little Town of Bethlehem"
Welcome to the Family Church Of Faith and Friendship

THE HOLLYWOOD CAFE
will be
CLOSED
ALL DAY
CHRISTMAS DAY
and
NEW YEAR'S DAY

CASSEL'S TAXI
OFFERS YOU:
- *2 Radio Cars.*
- *Licenced Taxi*
- *Courteous Drivers*
- *Light Delivery Service*

If you need a taxi to go to or meet you at Prescott or Cornwall C.N.R. Station, Give us a Call.
24-HOUR SERVICE
543-2062

YOUR RED CROSS IS ALWAYS ON THE JOB

COMMUNITY CENTRE SCHEDULE

Fri., Dec. 23—Int. Hickey, Prescott vs Morrisburg 8.30 p.m.
Sat., Dec. 24—Skating 2 - 4 p.m. Closed 6 p.m.
Mon., Dec. 26—Jr. Hockey, Spencerville vs. Cardinal 2.30 p.m.; Skating, 7 - 9 p.m.
Tues., Dec. 27—Skating 2 - 4 p.m. Int. Hockey, Cardinal vs. Morrisburg, 8.30 p.m.
Wed. Dec. 28—Adult Skating 2 - 4 p.m.; Jr. Hockey, Spencerville vs. Russell.
Thurs., Dec. 29—Skating 7 - 9 p.m.
Fri., Dec. 30—Sr. Hockey, Shawville vs. Combines.
Sat., Dec. 31—Skating 2 - 4 p.m. Closed 6 p.m.
Sun., Jan. 1—Skating, 2 - 4 p.m.
Mon., Jan 2—Figure Skating 6 - 7.30 p.m.; Jr. Hockey, Cardinal.
Tues., Jan. 3—Int. Hockey, 8.30 p.m.
Thurs., Jan. 5—Skating 7 - 9 p.m.
Fri., Jan. 6—Sr. Hockey, Buckingham vs. Combines 8.30 p.m.

FRED A. HILL
GENERAL INSURANCE
Consult us for advice on Life, Accident and Sickness, and Group Insurance.
TEL. 543-3069
MORRISBURG : ONT.

WATCH-NIGHT SERVICES IN THE CHURCHES TO BEGIN CENTENNIAL YEAR

ANGLICAN—Holy Communion at 11.30 p.m.
LUTHERAN—Watch-Night Service, 11.00 p.m.
PENTECOSTAL—Watch-Night Service, 11.00 p.m.
PRESBYTERIAN — Watch-Night Service, 11.15 p.m.
ROMAN CATHOLIC— New Years Benediction, 7.30 p.m.
UNITED — Watch-Night Service, 11.30 p.m.

I will be handling a full line of products, including Spices, Flavouring, Liniments, Insecticides, Fruit Drinks, Cosmetics, Dustmops and Brooms.
ARNOLD MILLWARD
RAWLEIGH DEALER
FOR THE VILLAGE OF MORRISBURG & TOWNSHIPS OF WILLIAMSBURG & OSNABRUCK
Phone 543-2314. District covered Every Three Months. Orders between calls will be taken in evenings and delivered.
26tfc.

NOTICE
WESTERN MEAT for Sale by the Quarter at BRINSTON'S ALLIED Check the Price! Meat cut and freezer wrapped at no extra c...
48-51c.