THE LAND OF MILK & HONEY"

CHESTERVILLE Record

COVERS EASTERN ONTARIO'S GREATEST DAIRYING SECTION

Seventy-fourth Year, No. 26 | Chesterville, Ontario, Thursday, March 14, 1968 | EIGHT PAGES | Single Copies, 10c

CRUMBS from Graham's Loaf

Chesterville council meets for March

Chesterville village council got underway finally last Wednesday night. The meeting was advertised for 7.30 but by 8.30 only two councillors and the reeve were on hand. Things went along slowly until councillor Ernest Kelly arrived. Councillor A. Lauzon missed the meeting.

Hydro and water system affairs were talked over at length but the minutes were sketchy. Town business was only touched on lightly due to the late start. The whole thing came to a halt close to one a.m. Minutes showed that a large number of sudden special meetings have been erupting all month. The attendance to these meetings is restricted to the council and invited participants. It is also difficult to get a bare quorum of councillors on short notice, and much unfinished business remains for council's consideration.

Dissatisfaction breeds progress.



Small hockey players make the news now. These samples from one of the village Atom league teams posed this week: Front row, left to right: Allan MacNabb, Kevin Gibeault; 2nd row: Perry Giroux, Lorne Cook, Fred Rance, Larry Curran, Donald MacNabb, Mark Cook, Barry Beckstead. 3rd row: Ewen McCadden, coach, Steven Stewart, David Cross, Kevin Smith, Greg Casselman, David McCadden, Chris. Brennan, Rene Giroux, trainer. — Photo by LaSalle.

St. Bernard's C.W.L. meets in school

The February meeting of St. Bernard's C. W. L. was held at St Bernard's School, Finch. Mrs Hector Courville opened the meeting with the league prayer.

Mrs Thomas Grady, recording secretary, read the minutes of the last meeting. The treaurer, Mrs Harold Rombough, read her report. Mrs Gerald Rady reported sending many cards. Education convenor, Mrs Alex Foley, continued with Documents of Vatican II. Mrs Edward Kearns read the correspondence.

A contribution was to be sent to the Sacred Heart Program. Some of the ladies decided to attend the World Day of Prayer in Finch.

It was decided to give a donation to the Dusomos Family.

A euchre is to be held on Mar. 17th in St. Bernard's School at Finch and on May 18 there will be a Rummage and Bake Sale.

The ladies then prepared for the Bishop's visit on Sunday.

Mrs Peter Manley adjourned the meeting and refreshments followed.

CBC show plagued by bugs N. S. D. H. S. disappointed

Over Finch, Berwick way Tuesday of this week there was some gloom. North Stormont student team had competed with Renfrew in a "Reach for the Top" TV show. It was scheduled for appearance but never appeared.

This newspaper had words with CBC man Jeff Gordon. It seems the whole show was happily video-taped and snugly stored in the can. Even though N. Stormont lost the bout with Renfrew High, it was to be fun seeing the replay, But somebody somewhere discovered a slight fault in the whole procedure. The film can was full of blank tape. The electronic machine had rebelled and nothing had been registered. So, no show.

The people at CBC are scratching heads and figuring. They hope to set up a special production, film it again and run it, even though the first result must count in the finals. That is, if they can find an agreeable machine.

Trinity U.C.W. holds March meeting

On March 5th, Evening Unit of the U. C. W. met in the home of Mrs. H. Allison. In the absence of the president, Mrs B. Lapp presiding over the meeting, thanked Mrs Allison for her hospitality and extended a warm welcome to the nineteen members and guests.

Mrs Lapp opened the business session with a poem "While passing By" followed by the hymn "The Day Thou Gavest, Lord is ended". The roll and minutes were read by Mrs H. Belsher and the treasurer's report was given by Mrs C. Merkley. As the supply of junior choir gowns needs replenishing, Mrs H. Edwards was asked to order material and several members offered to make twelve gowns in three sizes. Members were reminded of the money-shower on March 14th, the tea and Bake sale, April 6th and the Thank-offering, April 11th. Invitations also were extended to a Tea and Bake sale, March 15th in Chalmers Church, Finch and to the Winchester Thank-offering on April 3rd. Mrs K. Graham will convene the April meeting of the Evening Unit.

"Missions" was the text of the worship service, beginning with the hymn, "Christ for the world we sing". Mrs P. Gilroy read of Christ's mission to all mankind regardless of age, race or physical status, comparing His missionary work to the little done by an individual to-day. Mrs Paul read the Scriptures and Mrs Edward"s received the offering.

A reading by Mrs Allison from a Chatelaine magazine revealed controversial views of one U. C. W. worker. Her comments on money making projects, fellowship and missionary work brought forth a lengthy discussion. The lack of Sunday- school teachers, regular Church attendance and leaders for girls groups was noted with the result that two members volunteered to help with the girls groups.

The meeting closed with the Mispah benediction and a delicious lunch was served by the committee.

N.S.H.L. play--

Morewood evens series drops Berwick 11 - 3

Morewood weighed anchor and steamed to an 11 to 3 victory over Berwick in the second game of the North Stormont Intermediate Hockey League finals at Finch on Friday night. The win squares the best of seven series at one game each.

The victors ploughed through heavy seas during the opening period as Larry Barkley moved Berwick in front at 3.15 on a pass from Ross Smith. Morewood barged alongside at the 7.56 spot when Eddie Blais scored on a relay from Doug Cheney and Ray Imrie. Morewood fell astern once more as Ken Dingwall netted Winston Dingwall's pass at the 8.03 mark and overtook Berwick after 17.33 minutes as Raymond St. Pierre tallied from Roy Meldrum and Lucien Bourgeois for a 2-all reading at the bell.

With the controls showing full speed ahead Morewood tooted and passed Berwick on the port side after two minutes of the second twenty as Ian MacNabb bulged the Berwick net unassisted. Blais converted Cheney's pass as the timer read 9.43. This goal went into the log book as the second Morewood counter fired by Blais. After 13 bells Berwick caught Morewood shorthanded as a defence man relaxed in the penalty box and rang up their third tally when Wayne Ouderkirk punched one past Verhoeven with the assists going to K. Dingwall and Gordie Robertson. Blais replied at 14.40 from Imrie as he sank his third of the game and MacNabb polished his binoculars and fired his second of the contest at 19.20. Score Morewood 6 and Berwick 3.

For the first twelve minutes of the final frame Morewood cruised in rough water and only exceptional saves by Verhoeven held Berwick off the score sheet. Morewood regained control and netted five goals in eight minutes for the victory. The Morewood goals came from Cheney on a pass by Moore, Blais from Cheney, Bourgeois from St. Pierre and MacNabb, Thompson from Imrie and Steinburg and by Bourgeois unassited. 20 minor penalties were awarded. 10 to each team.



Ladies' Roll-off at Monast Lanes found these win- son, Mrs E. Servais, Mrs D. Irven, Mrs Jas. Mcners, right to left: Miss Kathy Price, Mrs Bill Gib- Millan and Mrs Joe Schutte. — Photo by LaSalle.

Fire forces families from duplex

A fire destroyed a duplex on the Morewood - Crysler road Saturday evening, leaving two families homeless.

Chesterville's fire department fought the blaze for three hours after a 6 p.m. call. The occupants Mr and Mrs Leslie Bowley and Mr and Mrs Roy Middleton and their three-week old child escaped but have no fire insurance.

Owner of the building, Hume McConnell, said that the stone building was partially covered by insurance.

Total loss has not been estimated and cause of the blaze is being investigated.

The cheer, "Hurray for our side" was first heard when Lady Godiva rode side-saddle through the streets of Coventry.

Newington - Osnabruck meet in Stor. Jr. hockey finals

The regular season of hockey in Ottawa District Junior C ended this week for the teams from Berwick and Avonmore in the North Stormont League.

The boys from Berwick were the first to bow out on March 5th as they suffered a crushing 5 - 0 defeat at the hands of the Newington Flyers. The Flyers lost no time in taking command in the first period on goals by Kent Snetsinger and Larry Winters. Assists went to Reggie Alguire.

The second period was scoreless, but the action became hectic in the last ten minutes with six penalties handed out, three each.

In the third period Winters completed his hat trick on goals at the two and four minute marks. H. Prieur picked up an assist on one and Alguire on the second. At the six minute mark Snetsinger potted his second, assisted by linemates Garnet Summers and Steve Tait. For the remainder of the game, the Fiyers with Waldroff in nets held the shut-out and sweep the series Berwick boys at bay to pick up three games straight.

In the second game, Avonmore met Osnabruck Juniors with their semi-finals tied one game each.

The pattern of play was determined in the first minute when David Bancroft on a pass from Dave Collins slapped the puck passed McIntyre in nets for Avonmore. The Juniors never looked back. Brian McIntyre rounded out the first period with two goals, one at 10 minutes assisted by Max Rutley and again at 17 minutes with Dave Bancroft asisting.

In the second period, Dwight Dichaw assisted by McIntyre picked up his first of two. The third period was one minute old when Avonmore showed signs of retaliation. Denis Poirier and B. Grant combined to set up Allen Ferguson for their first goal. **The Osnabruck boys** came back to squelch any Avonmore hopes of staying in the game. Dishaw assisted by Norm Disotell and Bob Hunter, N. Disotell and R. Zeran each scored to put the game away 7 - 1. Defenceman L. Swerdfeger picked up the assists on the last two goals.

On Thursday, March 7th, Avonmore and Osnabruck met again in the Finch Community arena. The Avonmore boys down 2 to 1 in games were eliminated as they went down to a 4 - 1 defeat. The pace was set by Lyle Swerdfeger who picked up two goals in the first period to put his team ahead 2 - 0. McIntyre and Collins assisted on his first, Bill Adams on the second.

The second period saw a determined effort by Avonmore payoff when John McIntyre, assist-

(Continued on Page 8)

Interim School Organization Committee for Counties

A meeting was held Monday evening at the County Court buildings, Cornwall, for the purpose of setting up an interim School Organization Committee to facilitate the changeover to proposed re-organization of school jurisdiction in the Province of Ontario.

The meeting was chaired by Dr. J . O. Proulx, area supervisor also in attendance were area superintendents representing the Public elementary and Secondary Schools as well as Municipally appointed superintendents.

A very lively discussion resulted with many of the twenty-seven appointed delegates participating. A deplorable lack of detailed information on the far reaching effects of the proposed larger unit of administration was voiced by the delegates.

After a lengthy discussion as to the merits of naming a slate of officers at this time. The following were appointed: chairman Ken Kirkby, Iroquois; vice-chairman, Sam McLeod, Charlottenburg; secretarial duties will be supplied temporarily by the Cornwall Collegiate and Elementary boards.

The new chairman then asked for a nominating committee to be appointed to recommend members for the various committees. The nominating committee will be composed of the chairman, vice-chairman, the various area superintendents and several delegates. Eric Casselman will be a member of that comittee.

Local and Area apointed delegates attending were Williamsburg and Winchester Township School Area, Bert MacIntosh and Gordon Ennis, respectively, Eric Casselman of N.D.D.H.S. and Lorne Thompson of CPS.



Dunbar and area sent out a winning small team Merkley. Standing: Barry Sullivan, Lyle Servage, nearly every time. Coach Bill Gibson is proud of Douglas Shay, Harry Witteveen, Ralph Merkley, of them. Left to right, front row: Curtis McMillan, Wayne Dillabough, Greg Beckstead, coach Bill Terry Gibson; middle: Steve Beckstead, Robert Gibson.—Photo by LaSalle.
Wood, Chris McMillan, Garry Munro, Barry

Finch Women's Institute meets at Nugent home

The Finch Women's Institute held the April meeting at the home of the president, Mrs C. Nugent. Members were welcomed and the minutes of the previous meeting were read by the secretary, Mrs Ernest Montgomery.

Letters from senior citizens who had received Christmas boxes were received. Forms for short courses available from the Department of Home Economics were read.

A report of 4-H work was given by Leader Mrs C. Nugent. She is assisted by Mrs Keith Burd. They have 18 girls for the Club "The Cereal Shelf."

A donation of $5.00 is being given by W. I. members.

A short course "Women's Institute Procedures," will be held at Finch Community Hall on April 18th. All ladies in the district are welcome.

Executive officers and standing committee members were asked to meet March 26th at the home of Mrs Donald Casselman.

Wool and material for sewing were given out to members. Work to be done is for "Save the Children Fund."

The nominating committe was asked to bring in their report to the April 4th meeting to be held at the home of Mrs Ernest Montgomery.

Lunch was served by Mrs Nugent, Mrs Stuart Duff and Miss Jean Duff. A vote of thanks was given to the hostesses by Mrs D. Casselman.

CARD OF THANKS

May we express our thanks and appreciation to all those who were so prompt to help at the time of our house fire. Your generous response to our need for food and clothing was heartwarming. A special thanks to the Chesterville Volunteer Fire Department and the neighbours for their efforts to contain the fire.

Hume McConnell, Leslie Bowley, Mr and Mrs Roy Middleton.

The several days spent in the embrace of hospitality at Niagara Falls yielded a fall-out of some sort. It pointed up the fact we are not as resilient as formerly and we do need our sleep. Convention atmosphere does something to the clocks. One really only gets underway when the noise rises in the corridors and the clinks of inhibiting chains falling free sounds across the flats. We had a good reunion with a lot of interesting people and came home refreshed and tired.

The east end of the province will again sport a president of the association. This time it is Reg Workman of the Winchester Press. He took over from A. Y. McLean of Seaforth, way over on the Lake Huron side of the spread. Some of the local yokels are also members of the board of directors. This ancient Crumb is counted occasionally present when the roll is called. John Morris Jr. follows his father's footsteps and is a new member of the board.

We are always fascinated by the passage to the west that used to take so long. Highway 401, those parts that are double lane, make the trip hardly a morning's drive anywhere. It is not quite the same over the road to Niffles but then the Queen Elizabeth Way was named after the former Queen and not our present one. It is still a horror although in our youth we thought it was a marvel. Now the road is a cramped and unholy funnel. At rush times it is filled to the edges with bellowing diesels, streaking commuters and harried shoppers. It fills from unexpected side roads and scares the pants off the unwary. We belong to the reformed type of driver now. There is not too much pleasure in wrestling for a spot on the road at 65 with a truck laden with 30 tons of steel rods from Hamilton. Especially when he can snort out a smell that would gag a buzzard and blind a Comanche.

The strip across the end of the lake to St. Kitts is marked with interesting little traps. Overpasses are few. One leaves the limited access road and is a mite forgetful until suddenly there is a red light ahead and a car broadside. The QEW is striped and marked at every stop light by skid marks. Pileups call out the every-ready fuzzes and rear-end collisions are more frequent than one would find in a burlesque pageant. It is a challenge anymore to run over to Niffles from Hamilton. One is always apt to be run over.

We wrote a small movie script, took the large movie camera along and planned a special production of the Falls and area. We had passes to all the towers, passes to the interesting sideshows and a guaranteed entry to a topless torrid temple of temptation. So by Friday noon the fog descended. It stayed solid over the place until we left and somewhere along the line the topless bit became clothed with respectable bikinis. Our movie career came to a fogbound stop with about ten feet of wind and rain at the Falls.

One of our delightful readers took pity on the state of our teeth. He got the impression from a recent column we were not grinding with the same old enjoyment. In an effort to lessen the chores he brought in a mite of prechewed protein just this week. Burrill Beckstead worries about our health and we are indeed grateful for the package of delicious hamburgers he has offered. It is our favourite meat and makes a tasty prechewed meat loaf. We doused it in a dollop of family wine and had a feast.

Here we are getting within a few days of the 17th of March and no prediction yet about the ice in the river. It hardly seems possible we can be optimistic with this Tuesday night filled with blowing snow. But all the Irish are brave, strong in their opinions and firm in resolve. We still think the ice will loosen and go from the village pool by the 17th. It may take a bit of persuasion and an extra prayer but the rains are just over the horizon.

The CHESTERVILLE Record

P.O. Box 368 — Chesterville — Phone 448-2144
H. K. GRAHAM, Editor and Publisher

Member of Canadian Weekly Newspapers Association

Member of Ontario Weekly Newspapers Association

Member of Eastern Ontario Weekly Newspapers Association

1966 PRIZE WINNER CANADIAN WEEKLY OWNA NEWSPAPERS ASSOCIATION BETTER NEWSPAPERS COMPETITIONS

Subscription rates: $4.00 per year, anywhere in Canada, payable in advance, United States and Foreign, $5.50 per year.

Authorized as Second Class Mail by the Post Office Department, Ottawa, and for Payment of Postage in Cash.

Published every Thursday

OPINIONS . . .
OURS AND OTHERS

The new age of man

The following editorial was written by editor Foster M. Russell of the Cobourg Sentinel-Star. It was winner of the Ontario Water Resources best weekly newspaper editorial award on the subject of water resources. It was written Nov. 15, 1967, and Mr Russell received his award last week at the annual convention of OWNA at Niagara Falls.

The span of geological time is remembered in terms of ages, The Cambrian, Ordovician, Silurian, Devonian, Carboniferous and Permian, all part of the Palaeozoic Era. In Canada, the common reference is to The Great Ice Age. Man sprang from his cave in the Neolithic Period.

The span of man was remembered too in terms of ages, long before the Renaissance. Finally man moved from the Victorian Age into the twentieth century to the age of the Machine and the Computer.

In the late sixties, man is graduated by so-termed progress into an age which is not so complimentary to his genius. He has made possible The Age of Pollution.

In July, while attending the International Conference of Weekly Newspaper Ediitors, near St. Louis, Missouri, we crossed the Mississippi River by open boat — it was a calm, clear evening under a beautiful setting sun. A few miles above this spot at Hannibal was the site for the famous Tom Sawyer story, written by the immortal Mark Twain. It was such a night for the magic of memory, that exhilarating interlude when happiness takes over from the stubborn, materialistic world of problems.

But such a time for the magic of the River Queen, with its Gone With The Wind theme and its scintillating romance was out of focus that night on the Mississippi.

Just as we moved across the expanse of water, a terrible stench invaded our nostrils — a sickening, devastating smell.

In late July, we came home to Cobourg. To suddenly recognize the same, dirty, nasty sewage odour in our home town was a terrifying experience. It came from Lake Ontario.

We went down to Vicortia Park beach. With us was our miniature collie, Tippy-Do. It was a happy time until Tippy-Do ran to the water to thrust her nose in the gathering "seaweed." When she reached the car she brought an overpowering stink with her. We gave her several baths, but days later a member of the household exclaimed: "You still smell, Tippy-Do." Pollution had really come to Cobourg.

Nearly two years ago, the Ontario Water Resources Commission warned 12 towns east of Toronto that waterways were being polluted in their area.

Pollution is still unchecked. The slow progress in Cobourg and Port Hope to arrest this menace to health is reflected in the lethargic action of people toward correcting pollution in other Ontario cities.

A four-year OWRC test at Whitby, Oshawa, Port Hope, Cobourg, Lakeport, Consecon, Wellington, Waupoos, Trenton, Belleville, Shannonville, Deseronto and Picton has indicated that water quality is affected by pollution in these centres.

"The Town of Port Hope," the OWRC report stated, "should insure that all inadequately treated sanitary wastes do not gain access to a water course.

'The Town of Cobourg," the report pointed out, "should proceed without further delay in the very urgent matter of sewage treatment plant expansion because of a severe pollution problem in Cobourg Brook."

Two industries, General Foods and Robson Lang, were mentioned as adding to the Cobourg problem. OWRC claims these plants produced a fifth of the demand in effluent and 40 percent of the BOD at the sewage disposal plant.

What percentage of the local levy for sewage treatment should the offending plant pay?

Deseronto Mayor Gerald Lott said: "Residential taxpayers can't e expected to pay any of indutry's fair share."

Local councils can't be expected to discourage industry by making excessive demands. The average citizen's reaction is, "We'll put up with pollution to keep the plant."

A St. Louis health authority informed us that the Mississippi River is polluted 100 miles below the City. More and more, we are aware of pollution all along the great shore line of Lake Ontario and Lake Erie. It is a sickening thought that "nobody but nobody" causes this terrible state but man.

Wednesday night, November 1, 1967, Toronto was almost the victim of total inversion from fog and smog — luckily, there was a slight breeze to relieve the sufferers of asthma and other chronic chest ailments.

Pollution of our environment, water, land and air costs each person in Ontario about $72 annually — a staggering, yearly total of $500,000,000. Since 1956, $1,-250,000,000 has been spent to combat water pollution, reports the Ontario Water Resources Commission. We litter land, parks and streets with our droppings; in winter we add sand and poisonous chemical to our ice-bound roads — with the first rain run-off, we contribute copious pollutants to the waterways of Ontario. We make a messy, unflushed toilet of our world.

Unless every citizen takes heed, man will utimately become the hapless victim of his own garbage.

Your Federal Report ...

By Mrs Jean Wadds, M.P.

Of the totai area of the 71% is water and 29% is land. Of this 29% there is such a large amount of forest and jungle, mountains and deserts, and polar ice and glaciers that man is left an estimated 32% to grow his crops. This is a meagre 10% of the total of the earth.

It is easily seen why Canada is considered by many nations of the world to be the most favoured and the most fortunate. In 1965 and 1966 world-wide food production actually fell by 2% and yet there were 70 millions more people to feed than the immediate year before. Even with all the improved methods and knowledge, food production in the developing world is at the same per capita level today as it was in 1939.

Canada has increased production from 108 millions bushels of wheat in 1937 to 845 millions bushels in 1966. We are quite rightly considered one of the greatest food producing nations in the world. Anything that discourages Canadian enthusiasm for agriculture can be considered a crime against common sense. Agriculturally we are rich and experienced and we must recognize the opportunities and responsibilities in a starving world.

The agricultural estimates were before the House of Commons this week. The Leader of the Opposition, the Hon. Robert Stanfield, after 18 years of responsibility in the Province of Nova Scotia, is no novice to agricultural problems. He made his first speech on this subject in the House of Commons and as usual struck at the heart of the matter. He said that it is not enough to improve efficiency because improvement in efficiency can be taken for granted. What must be dealt with is the fact that rising costs are making fewer efficient farms profitable. He recognized that the coming decades will apparently be years of famine crisis and that we must increase our research of new techniques and processing and marketing to increase the flow of Canadian farm produce to foreign markets. He quite rightly pointed out that we cannot deal intelligently with agriculture by isolating it from the rest of the economy and treating it differently. There will not be a healthy Canadian economy unless there is a healthy agriculture and there will not be a healthy agricultural industry unless there is a healthy Canadian economy.

We all know that the farmer is, and has been caught in a cost-price squeeze. I agree entirely with Mr Stanfield when he said that "inflation is the largest single factor contributing to this cost-price squeeze." There is no doubt that inflation adds to the cost of transportation, buildings, equipment, and every area of production. The other worrisome factor is the large extent to which the farmer is in the hands of the government. Although he is expected to take the responsibility of a huge investment, larger than individuals are expected to bear in any other industry, he is subject to quotas, rates and timing of stabilization payments, and availability of credit.

Harold Danforth from Kent led off the agricultural debate for the Conservatives and recorded some alarming facts.

In spite of the increasing control of Canadian farmers by government departments there has never been such complete confusion. In spite of world problems and crisis situation in agriculture, responsibilities have been split among the Minister of Agriculture, the Minister of Forestry and Rural Development, the Minister of Trade and Commerce, the Minister of Manpower and Immigration and the Minister of Consumer and Corporate Affairs. This situation exists parallel to a Department of Agriculture with personnel almost as big as the armed forces.

With government departments showing contradictory and therefore woefully extravagant procedure it is alarming to find that under these conditions the farmers of Canada are 800 millions dollars deeper in debt than they were just ten years ago. The Minister's answer that this shows the farmers' faith in the future of Canada would be ludicrous if it were not so serious. It is some comfort that such fancy political skating does not seem to appeal much to his own party either, because he is shown to be eighth in the leadership race with an estimated 2% support.

Ontario Legislature Report



By F. M. Cass

The pace of action and debate has increased significantly in the House. Members of all parties have been making throne debate speeches with many new Members proving themselves good debaters. Of course, these maiden speeches, as is the custom, are a catalogue of the good points and the needs of the Members' ridings. But inthis Session there is a pronounced note of impatience in most speeches made by Members of all parties —anxiety as to taxation and financial problems, anxiety and curiosity as to new regional school administrative units and regional government in general and much concern over housing problems. In the agricultural area Members noted the Bill to set up a commission for marketing apples and the coming into force on March 1st last of the new quota policy province-wide for Ontario's fluid milk producers. This latter ushers in an entirely new era in the methods of dairy farming in Ontario and its effect on the industry will be awaited by rural Ontario with interest and some misgivings.

Of much interest to employers, employees and creditors is the amendment to The Wages Act, which will abolish wage assignments, effective next July 1st. This will bring relief to many folk and also save employers much trouble although its effect on the credit-purchasing power of a large section of our people is uncertain.

Following the example of the House of Commons, the Legislature Standing Committee on Public Accounts has elected as its chairman a member of the official opposition. This is a departure from the custom that a government member is always chairman of the House Standing Committees. It remains to be seen whether in this instance it will be an effective method of increasing the efficiency of this important committee.

The N.D.P. caucus is flexing its new muscles and its not inconsiderable number of members have been busy, not only participating in normal debates and procedures, but also in embarrassing both government and official opposition at every possible opportunity. While from the political angle this may be useful to them, it does not assist the House in getting done the business of the Province, which, after all, is the reason the people send Members to Queen's Park.

Your are not likely to die of cancer. Most people don't. But no one should feel immune. Cancer is a threat at any age, but especially after 35. An annual checkup is your best insurance against cancer; an annual cheque to the Canadian Cancer Society is your best assurance that cancer will one day be de'eated.

Scientists are working in the Arctic to ensure a constant supply of Arctic char, growing in popularity throughout North America.

"The recipient died, we'll have to do a second transplant"

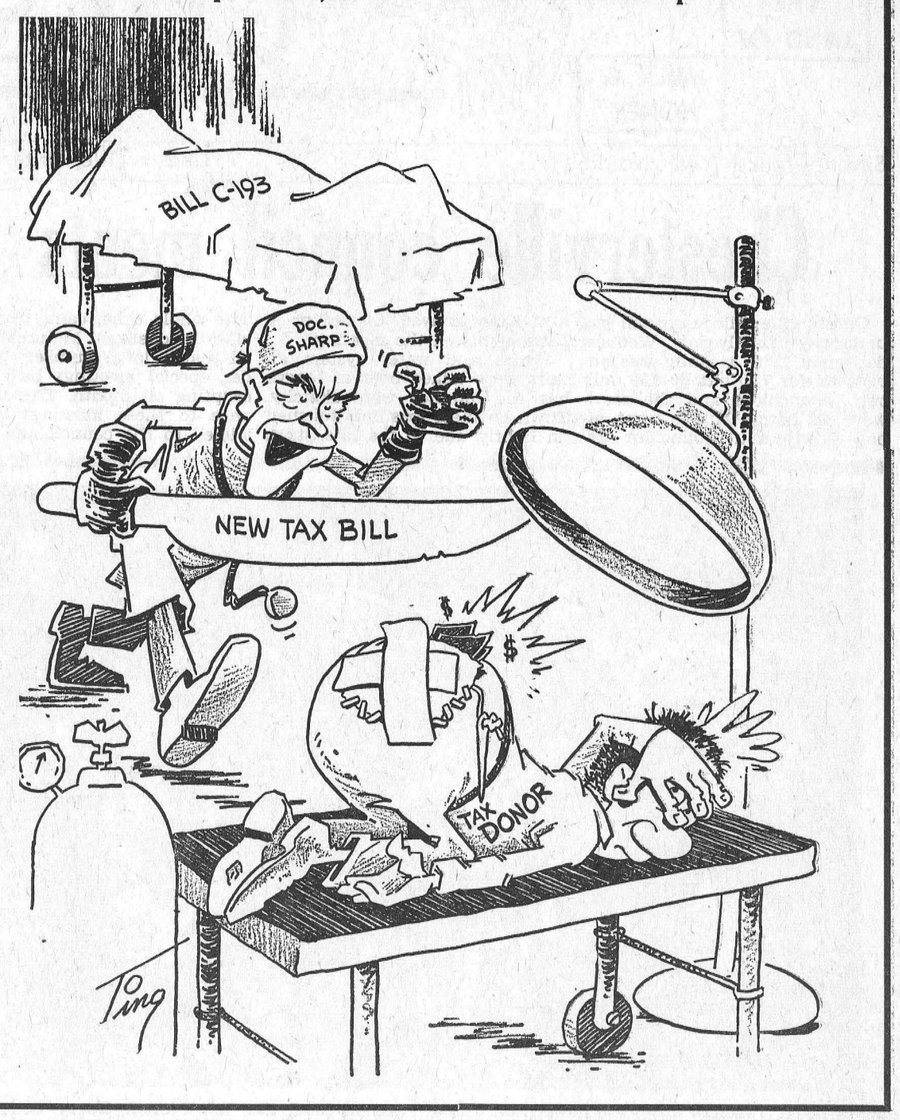

Ancient History

FROM OUR RECORD FILES

40 years ago

March 15, 1928

Last Friday this district, in common with all parts of Ontario, experienced one of the worst blizzards in many years with more snow falling than in any one day all winter.

* * * *

On Sunday morning the Rev R. E. Newman of Chesterville United Church officiated at the christening of three sons of three brothers, Willis, Walter and Melvin Hummels, sons of Mr and Mrs John Charles Hummel of Chesterville.

* * * *

Miss Ida B. Merkley, R.N., of the Lockport City Hospital staff, New York, spent the weekend at her home here.

* * * *

Messrs Moise and John Belanger were called last week to Hammond to the funeral of their father, Mr Peter Belanger, who died Wednesday, March 7th.

* * * *

Mrs A. Morris and Mrs G. W. Brooks were in Montreal Wednesday to meet Mr Brooks on his arrival from England where he has been visiting his former home.

* * * *

Mr G. J. Hunt received word from his daughter Kathleen, who is employed as a teacher at the Mission School at Muddy Lake Harbour, Labrador, that the school had been partially destroyed by fire. No one was injured in the fire and forunately Miss Hunt was quartered in one of the buildings untouched by the blaze.

* * * *

30 years ago

March 17, 1938

Some of the prize winners at the carnival held in Chesterville arena last night were: Joe Liscumb, Stewart McMurray, Eleanor Melvin, H. Williamson, Phyllis Marcell, Pauline Montgomery, Mary Jean Wales, Clare McMillan, Eric Fyke and Sterling Liscumb.

* * * *

Mrs Hyslop and daughter Rita of Campbellford were recent guests of Mrs Hyslop's brother, Mr Bert Droppo.

* * * *

Miss Kathleen Winegard of Ottawa was the guest of her aunt, Mrs W. B. Lawson, at the weekend.

* * * *

Miss Gladys Lindsay of Kemptville was a weekend guest of Mr and Mrs P. J. Gilroy.

* * * *

Mr Launcelot Bolster of Toronto visited his parents, Mr and Mrs A. E. Bolster, during the past weekend.

* * * *

Miss Agnes McCloskey ot Ottawa spent the weekend with her mother, Mrs Frank McCloskey, at the McCloskey House.

* * * *

20 years ago

March 11, 1948

Mr Gordon Lannin, a member of Chesterville Rotary, addressed the group on "The Instrument Panel." Mr Lannin was introduced by Mr F. M. Cass and thanked by Mr Don Hutton.

* * * *

Mrs George Leroux and family were weekend visitors with friends in Cornwall.

* * * *

Miss Beryl Hewitt spent Sunday with her parents, Mr and Mrs P. G. Hewitt.

* * * *

Mrs Harry Allison and Mrs Allison Graham are the guests this week of Miss Aura Graham while attending the Horticultural Convention in Niagara Falls.

* * * *

Mrs C. O'Connell was presented with a pearl necklace by members of the C.W.L. of St. Mary's Church on the occasion of her departure for her new home in Merrickville.

Mr and Mrs Donald Loucks and children spent Sunday with Mr and Mrs John Bolton and Linda, Winchester Springs.

* * * *

10 years ago

March 13, 1958

Miss Ann Casselman and Mr Robert Gilroy are pictured with Mr C. A. Graham of the C.H.S. staff as they examine trophies won in public speaking competitions.

* * * *

Mrs James Purves, Russell, will observe her 90th birthday on Thursday, March 20th.

* * * *

Mr and Mrs W. J. Stark, a well-known Berwick couple, celebrated the 50th anniversary of their wedding at the home of their son and daughter-in-law, Mr and Mrs Alex Stark, Niagara Falls.

* * * *

Mr Marshall Page, a former village councillor, died suddenly on Thursday at his home on College Street.

* * * *

Mr and Mrs Donald Darling, Kenmore, were Sunday guests of Mrs Mary Bogart, Miss Abby Bogart and Mr and Mrs Albert Bowman.

* * * *

Mrs Mac Otto was hostess to members of North Valley Woman's Association Wednesday afternoon.

ANN LANDERS

I'm 44, divorced, and my children are in college. My husband dumped me four years ago for a younger woman. You can say what you please about maturity and dignity, but most men (even with superior intelligence) go for the luscious young females, no matter how dumb they are. I know because I was a Phi Beta Kappa (Wellesley) and I lost my husband to a statuesque redhead who says "Pleezed ta meetcha."

Soon my children will be married and I will be alone. The future terrifies me. I tint my hair and keep my weight down. I read philosophy and attend lectures. But the lines around my eyes and mouth and my sagging chin remind me that I am getting old. Frankly, I want a man.

I am seriously considering plastic surgery. May I have your opinon?—Dee Pressed.

Dear Pree: Have the surgery if it will give you confidence but don't expect it to perform a miracle. It won't. No man worth his salt would pass you by because he noticed lines in your face or a chin that sagged.

The woman who has genuine charm and warmth and knows how to make a man feel comfortable and important and, yes, even manly, need not be terrified by the calendar, or anything else.

* * * *

Dear Ann Landers: My husband and I own and operate a ski lodge in a fashionable area. We are not rich, Ann, far from it, but our place is beautiful and we cater to a high grade clientele. The problem is relatives — both my husband's and mine.

Every year, during our busiest time, we get calls from sisters, brothers, nieces, nephews, in-laws and cousins. They want to come up "for a few days." They never pay for their rooms. They eat at a cheaper place down the road because they say our prices are too high. When they check in and leave, they never tip the help. They act as if everything is coming to them.

Our season is short. We can't afford to give relatives free accommodations yet we don't know how to get out of it graciously. Last year we figured out that the relatives cost us $2,100 in revenue that could have gone into the cash register if their rooms had been occupied by paying guests. What can we do?—Used.

Dear Used: If you'd be half as blunt with the folks who are causing the problem as you were with me, there wouldn't be any

(Continued on Page 3)

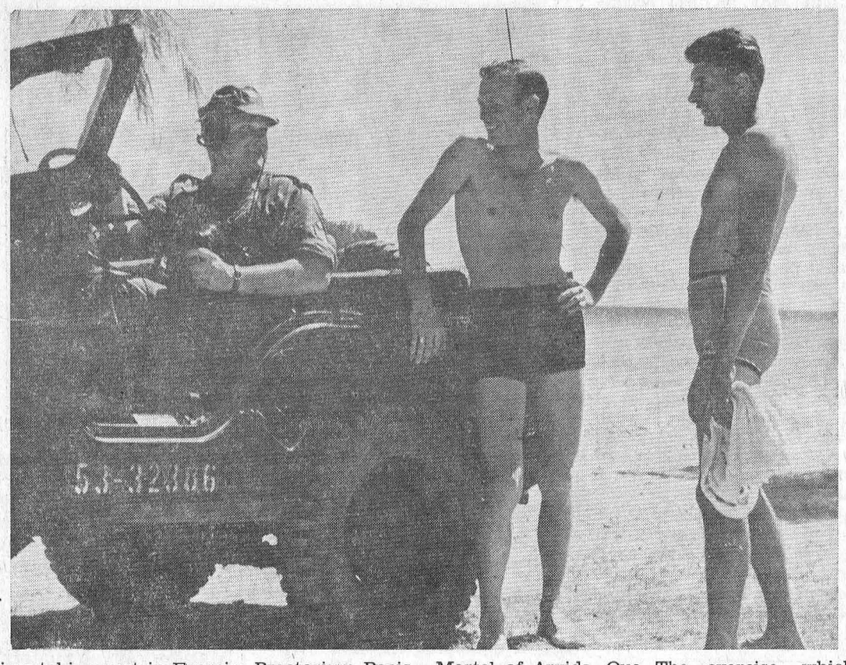

Soldiers taking part in Exercise Praetorium Pacis held on Vieques Island, Puerto Rico, find the beaches of the island a pleasant place to relax. All members of 6 Signal Squadron, Royal Canadian Corps of Signals, they are, left to right: Warrant Officer Dave Russell, Quebec, Que.; Sergeant Don Carkner, Chesterville, Ont., and Corporal Ray Martel of Arvida, Que. The exercise, which involved nearly 800 men of the Canadian Armed Forces, was designed to test and train Canada's United Nations standby battalion, 1st Battalion, The Canadian Guards, in the type of peace keeping role they may be called upon to undertake.—Canadian Forces Photo.

Berwick wins first game in Stor. Inter. Hockey League

The Berwick hockey club skated to a 3 - 0 win over Morewood in the first game of the North Stormont Intermediate Hockey League finals played at Finch on Wednesday night.

Catching Morewood in a receptive mood Berwick measured out a 2-0 pasting in the first period, matched shot with shot through a scoreless middle session and pitched in a 1-0 gift in the final frame.

Mike Casselman opened the scoring for Berwick after 13 minutes as he converted a pass from Larry Barkley. Cliff Lang whiped in the second counter at 19.30 with Ken Dingwall drawing down the assist.

Morewood moved with more authority in the second period and Raymond Vanier was at his best as he saved time after time. Peter Verhoeven performed in like manner in the Morewood net and the session went into the records as scoreless.

The final frame was a triller as Morewood made a strong bid to avoid being defeated. Winston Dingwall slowed down the effort at the 16.40 spot as he drove one into the Morewood net from close range after picking up a pass from Ross Smith. Berwick battered Morewood with a concentrated attack for the balance of the game to give their goaler his shut-out.

The lone penalty of the contest went to Morewood.

Dear Ann Landers: The other night I had a date with a very attractive young man. He behaved like a perfect gentleman until it came time to say good night—then the wrestling match began. I was shocked and insulted. In the struggle I broke his glasses. He says I owe him $43. What do you say?—M.L.

Dear M.L.: I say you owe him nothing. Maybe this little couplet will help him for next time:

Men who make passes
Should take off their glasses.

* * * *

Do you feel ill at ease . . . out of it? Is everybody having a good time but you? Send for the booklet, "The Key to Popularity." Write to Ann Landers in care of this newspaper, enclosing 35c in coin plus 6c for postage and a long, self-addressed, unstamped envelope.

"Stitch in Time" holds fourth meeting

Members of the Chesterville 4-H "Stitch in Time" held their fourth meeting on Wednesday, March 6, at 3.45 p.m. in the Community Hall Institute Room.

The meeting opened with the girls repeating the 4-H pledge. Minutes were read by the secretary. The twelve girls present answered roll call with "A Good Habit in Care of Clothing."

The girls were shown now to make bound buttonholes and were to practise during the week. They were also shown how to fit a pattern.

Work was continued on the making of the "dusters" and the girls are to buy the material for the "bedroom scuffs."

"Record" ads bring results.

"ON OUR ANNIVERSARY"

By Dave Mackie, Edwards, Ont.

This was an actual occurence
at the wedding of Eva Dockstead-
er and George Cinnamon of Win-
chester, who celebrated their 25
Anniversary last week.

Twenty-five years ago to-day
There blew a storm so rough;
But for George and Eva Cinna-
mon
It turned out extra tough.

Said George to Eva: "I've court-
ed you
For years we've run around",
So they decided to marry,
And then they'd settle down.

March the sixth was the day
They decided to get joined to-
gether.
Said George: "We've left it long
enough,
Regardless of the weather".

The weatherman predicted a
storm,
And poor George prayed for
sun.
Says he: "There ain't no weather-
man
Is going to spoil our fun".

A wind got up the night before
The snow it really blew.
George walked the floor that
night,
And Eva at home did stew.

Next morning, all the roads were
blocked,
The phones were out and all.
Poor George was in an awful
mess -
He couldn't even call.

The wedding hour was coming
close.
Eva made it to the church.
Says she: "If George can't make
it,
I'm really in the lurch".

All the attendants arrived,
Undressed and took a seat.
Some were rubbing down their
hands,
And some massaged their feet.

Wallace spoke to the lad beside
him:
"What a day to get joined -
above all!
If I couldn't get a better day
than that,
I wouldn't marry at all".

The friends and relatives waited
For two hours in their pews.
Poor Eva was getting uneasy,
And ready to blow a fuse.
But George was very persistent.
"This courtship's got to stop.
If I can't go through the drifts,
I'll go right over the top!"

George and his brother got all
togged up
And hit out on their way,
Not in a Buick or Cadillac,
But with a team and sleigh.

The snow it blew, the wind was
cold;
They could hardly see the way.
Says George: "If I ever get her,
I'll take her home to stay".

The friends and attendants got
ready to leave,
Thinking George may have
chickened out;
But opening up the door,
They were greeted with a
shout.

There was the groom - he was
faithful and true;
He had red cheeks and was
froze half through.
Ken wished George luck and
shook his paw
And said: There's something
for Eva to thaw!"

The Deacon's service was short
and sweet,
And he did tie the knot.
(He didn't want to keep them
long
As he had them on the spot).

They were wished the best and
all the rest,
Eva went to her home once
more.
George swung his team, with
great esteem,
And headed home to chore.

He finshed the chores - to the
house he struck:
"To the reception I go, or I'm
out of luck".
Then Wifie called and said:
"Hold on, Hon -
There's no room for you - we
have all 31!"

At this stage, George was calm,
not even speaking.
Then Eva said: "You can come
if you sleep with the Deac-
on".
"Frig that for a notion; this I
can't see;
There's no Deacon pulling blan
kets off me!"

So into his own bedroom he
crept;
He rolled and tossed, but little
slept.
The morning was fine. With a
new outlook on life,
Away George went to hunt up
his wife.

Getting rigged up and down the
lane,
The newlyweds hit off to catch
the train.
So they were away to court and
and spoon
And had a real good honey-
moon.

Now twenty-five years have
quickly slid by;
No one's heard them complain.
And I'll miss my guess, if George
wouldn't say "Yes",
"Come on, Eva, let's try it a-
gain.

ANN LANDERS—
(Continued from Page 2)

problem. Tell the free-loaders you can't accommodate them any longer because you need to sell the rooms to stay in business. If they have to pay, I'll bet they go to another resort.

ANNOUNCEMENT

THE N.D.D.H.S. BOARD

wishes to announce that the

Public Service Commission Clerk's Exams

will be held at

NORTH DUNDAS DISTRICT HIGH SCHOOL

SATURDAY, MARCH 16, at 9.30 a.m.

No Advance Registration Necessary

26-2

NOTICE OF PROPOSED BY-LAW

Pursuant to Section 462 of The Municipal Act, R.S.O. 1960, Chapter 249, notice is hereby given that the Council of the United Counties of Stormont, Dundas and Glengarry, at the next regular or special Session of Council, proposes to pass a By-law for the purposes of:

a. Widening the present limits of County Road No. 12 to the width of 100 feet, from King's Highway No. 2 to Newington, in the Township of Osnabruck, a distance of approximately 8.35 miles.

b. Diverting County Road No. 12 across Lot 7 in Concessions V and VI in the said Township.

c. Stopping up that part of County Road No. 12 in Concession II in the said Township.

d. Establishing a new portion of County Road No. 12 from King's Highway No. 2 to the road allowance between Concessions II and III in the said Township.

A plan of the above proposals may be examined by all interested persons at the office of the County Road Superintendent, County Buildings, Cornwall, Ontario.

Any person who wishes to be heard by Council respecting this matter must make application to the County Clerk, County Buildings, Cornwall, Ontario.

Dated at Cornwall this 23rd day of February, A.D., 1968.

L. C. Kennedy,
County Clerk-Treasurer.

27-4

LIMITED TIME ONLY!

SPECIAL DISCOUNT OFFER

on Texaco Motor Oils and Lubricants*.

Start the new season with savings—the Texaco way! Now you can make big savings on bulk purchases of top-quality Texaco products, including world famous brand names like Havoline Motor Oil and Marfak! Take advantage of this unusual opportunity. Give us a call today. We'll save you money.

*Farm Trade Only

TEXACO

JACK MacMILLAN FUELS LTD.
CHESTERVILLE, ONT.
Tel.: 448-2360
Your community Texaco Distributor

NORTH DUNDAS DISTRICT HIGH SCHOOL — DOCTRINA ARTE CONJUNCTA

Night School

FOR ACADEMIC SUBJECTS AT GRADE IX LEVEL

Anyone interested in taking Grade IX English, Science and Mathematics to upgrade their education level

PHONE N.D.D.H.S. 448-2328

26-1

HOWARD G. LOUGH & COMPANY

Chartered Accountants

THIRD ST. WEST, CORNWALL, ONTARIO — TELEPHONE WE 2-8691

(26) 26-1

CHARTERED ACCOUNTANTS

LICENSED TRUSTEES IN BANKRUPTCY

MacLEOD, COMRIE & COMPANY

338 SECOND ST. WEST, CORNWALL — WE 2-3613
SHOPPING CENTRE, MORRISBURG — KI 3-2935

WANT NEW IDEAS?

Brighten Up Your Home With SHELVING

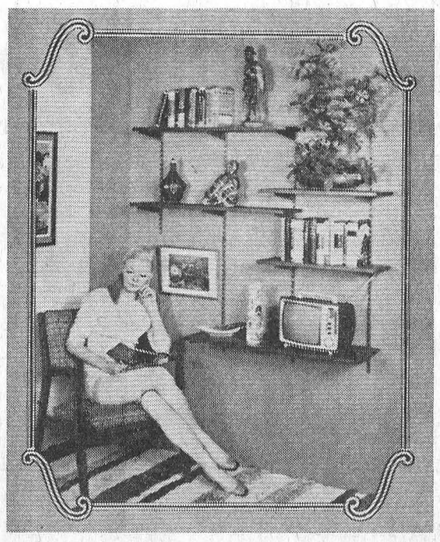

Adjutable shelving adds your own distinctive touch of good taste to any room in your home. Create a "living wall" in foyer, living room, den, bedroom. The area sparkles to life with your favourite selection of bric-a-bac, flowers, some books for warmth, and even that portable radio or TV.

Blend into your new Spring decorating program.

Plan to make a set of these shelves your next Do-it-yourself project.

H. S. LANNIN LIMITED

LUMBER — BUILDING CONTRACTORS — BUILDING SUPPLIES

PHONE 774-2637 WINCHESTER

The Fabulous Spring Bride

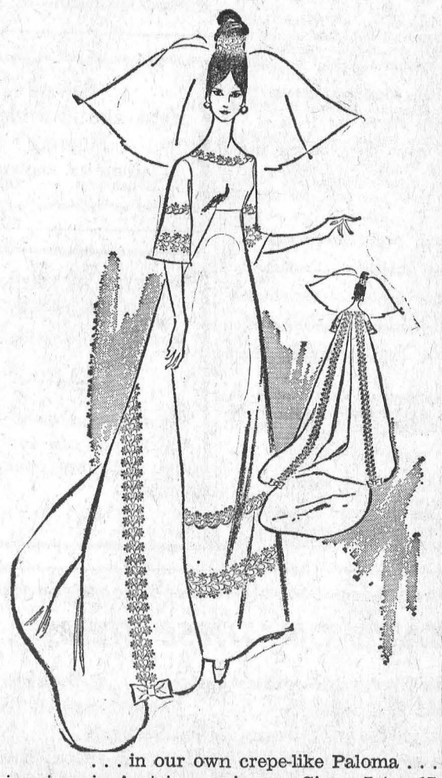

. . . in our own crepe-like Paloma . . . trimmings in Austrian guipure. Sizes 7 to 17. The court train is detachable. Exactly as illustrated. $55.

VOGUE SHOPPE
MONTREAL ROAD AT PRINCE ARTHUR
CORNWALL
932-1312

BOWLING NEWS

Finch Tuesday Mixed League

Ladies' high triples — Christina Dunbar 617, Betty Gannon 592.
Ladies' high singles — Betty Moran 259, Dorothy MacMillan 241.
Men's high triples — Ralph MacKenzie 720, Bob Ouderkirk 704.
Men's high singles — Bob Ouderkirk 260, Earl Price 252.
Team standings — Eagles 103, Flamingos 100, Bluebirds 94, Cockatoos 86, Crows 83, Parrots 81.

Finch Ladies' Wednesday League

High triples — Jean Moran 597, Frances Nugent 595, Jackie Page 576, Mary Lalonde 575.
High singles — Frances Nugent 229, Jackie Page 209, 203, Jean Moran 209, Florida Lafleur 206.
Team standings — Rita 103, Frances 95, Annie 88, Shirley 86, Jean 80, Jackie 73.

Crysler Mixed League

Ladies' high triples — Wanda Baker 599, Lillian Johnstone 568, Rita Beehler 562.
Ladies' high singles — Wanda Baker 221, Lillian Johnstone 214, 200, Rita Beehler 203.
Men's high triples — Raymond Beehler 354, 252, 208, Garnt Johnstone 244, Bert Begg 226.
Tam standings — Barry Armstrong 114, Jack Armstrong 110, Del. Carruthers 102, Ray Beehler 90, Del. Baker 83, Bert Begg 68.
Congratulations to the Season's winners - Barry Armstrong, Hubert Fleming, Lillian Johnstone and Aileen McMahon.

Berwick Wednesday League

Men's high singles — Leo Hunt 269, Bob Ouderkirk 248, Leonard Kearns 242.
Men's high triples — Floyd Dingwall 652, Leo Hunt 607, Leonard Kearns 590.
Ladies' high single — Lillian Johnstone 344.
Ladies' high triples — Lillian Johnstone 737, Frances Nugent 573.
Team standings — Lillian 119, Glenda 103, Vivian 99, Bertha 86, Elaine 81, Norma 80.

Avonmore Mixed League

Ladies' high singles — Iva Bush 210, Beulah Rielly 233, 20, Mary Flanagan 221, 201.
Ladies' high triple — Beulah Rielly 619.
Men's high singles — Ritchie McIntyre 243, 291, Glen McIntyre 224, 210, Ray Alguire 212, 227, Burns McIntyre 218, 220, Oran Flanagan 203.
Men's high triple — Ritchie McIntyre 699.
Team standings — Ritchie McIntyre 99, Ernie Filion 89, Allen McIntyre 97, Glenn McMillan 102, Ray Alguire 94, Neil Bush 65.

Finch Monday Mixed League

Men's ihgh singles — John Leduc 286, Germain Leduc 247.
Men's high triples — Germain Leduc 692, Darcy St. iPerre 669.
2 Ladies' high singles — Gail Shaver 265, Joyce Gove 258.
Ladies' high triples — Gail Shaver 669, Joyce Gove 635.
Team standings — Eleanor St. Pierre 121, Heather Brownlee 103, Audrey Rowe 102, Joyce Gove 100, Phyllis Vollrath 66, Louise St. Pierre 55.

Berwick Thursday League

Men's high single — Chris Vanturnhout 258.
Men's high triple — Chris Vanturnhout 672.
Ladies' high single — Carrie Manley 267.
Ladies' high triple — Carrie Manley 638.
Team standings — Carrie 110, Irma 109, Violest 102, Jean 7, Dorothy 82, Janet 77.

AT MONAST LANES

Community League

Men's high singles — Ralph Dillabough 274, Jack Lanin 273, Carl Crump 245.
Men's high triples — Jack Lanin 714, Ralph Dillabough 694, Harold Armstrong 631.
Ladies' high singles — Nadene Harper 258, Edythe Cameron 246, Joyce Armstrong 236.
Ladies' high triples — Edythe Cameron 660, Nadene Harper 601, Joyce Armstrong 575.
Team standings — Bab 101, Lyle 90, Lorne 84, Harold 78, Reg 76, Earl 75.

Busy Matrons

High singles — Jean Ball 272, Annie Merkley 242.
High triples — Jean Ball 635, Annie Merkley 583.
Team standings — Wilda 106, Gladys 78, Muriel 78, Vera 71, Elizabeth 71, Alice 58.

Goodsports

Men's high singles — Francis Lynch 278, Bert McIntosh 264, Jim Moran 242.
Men's high triples — Bert McIntosh 651, Francis Lynch 637, Allen Clement 606.
Ladies' high singles — Sheila Casselman 315, Beulah Moran 277, Madeline Merkley 271.
Ladies' high triples — Sheila Casselman 729, Betty McIntosh 626, Helen Moran 619.
Final standings — Betty 103, Nancy 101, Eileen 92, Lois 88, Marion 72, Sheila 69.

Tuesday Night Defenders

Men's high singles — Jim McMillan 272.
Men's high triples — Jim McMillan 662.
Ladies' high single — Marlene Irven 279.
Ladies' high triple — Marlene Irven 631.
Team standings — Hill Billies 91, Loggers 90, Avengers 83, Happy Blunderers 83, Highlights 78, Drifters 77.

Men's League

High singles — Don McMillan 382, Albert Patenaude 356, Brian McMillan 334, Gord McLaughlin 328.
High triples — Don McMillan 888, Brian McMillan 752, Gord McLaughlin 741.
Team standings — Bob Miltimore 95, Gord McLaughlin 92, Don McIntosh 87, Don McMillan 87, John Wemerman 83, Ron McMillan 60.

Wednesday Ladies' League

High singles — Marlene Stewart 281, Btty McIntosh 279, Theresa Hall 264.
High triples — Marlene Stewart 708, Betty McIntosh 701, Edna Droppo 638.
Team standings — Nan 95, Maria 85, Bev 78, Marlene 63.

Little League

Boy's high singles — Steven Whittaker 245, Jim Feeley 217, Bruce Hayes 193.
Boy's high triples — Jim Feeley 573, Steven Whittaker 534, Bruce Hayes 470.
Girl's high singles — Linda DeRooy 206, Debbie Labre 200, Marlene Merkley 188.
Girl's high triples — Debbie Labre 533, Linda DeRooy 494, Marlene Merkley 488.
Standings — Panthers 93, Beavers 82, Bears 61, Mountain Lions 57.

Monday Mixed League

Ladies' high singles — Sis Schoones 252, Pat Barkley 243, Roma McLean 237.
Ladies' high triples — Sis Schoones 655, Linda Helmer 625, Marlene Stewart 566.
Men's high singles — Peter Monast 301, Richard Young 260, Peter Monast 257.
Men's high triples — Peter Monast 799, Richard Young 637, Garth Helmer 576.
Team standings — Sis Schoones 94, Peter Monast 72, Sjenny Lightfoot 69, Gerald Kittle 68, Dianne Cayer 60, Ben Wouters 57.

Mainly About People

Sunday guests of Mr Johnston Ouderkirk and family were Mr and Mrs Sheldon Ouderkirk, of Toronto, Mrs Harold Ouderkirk and Brian, Chesterville, and Mr and Mrs Norman Rae, Winchester.

Mrs Amelia Beaudoin and Mrs Leslie Claffey of Massena, N.Y., were guests last week of Mr and Mrs Gordon Senn.

Mr and Mrs Douglas Senn and son Peter of Three Rivers, Que., were weekend guests of Mr and Mrs G. Senn.

James J. Allen

Friends and neighbours were saddened to hear of the sudden death of James J. Allen, age 70. He passed away at his residence on January 13, 1968.

Mr Allen was born in Grantley in 1897, the son of Mr and Mrs Patrick Allen, his mother being the former Martha Featherston. He served in the services during World War I.

He leaves to mourn three brothers, Walter, Chesterville; John, Finch, and Hillary, Ingleside; two sisters, Mrs Frank McCadden (May), Eastview, and Mrs Katherine McIntyre, of Springfield, Mass. He was predeceased by one brother, Bernard, in 1959, and a sister, Mrs Mike Bonnie (Annie), in 1960. Left to mourn also are a niece and nephew of Ottawa and two nieces and one nephew in Springfield, Mass.

The funeral cortege proceeded from Brownlee's Funeral Home to St .Bernard's Catholic Church in Finch where services were conducted by Rev Father Danis on January 16 at 10 a.m. Entombment was made at Finch to await burial in the Spring at the Limerick Catholic Cemetery.

Pall bearers were Ellwood Carbino, Edward Gillard, Vincent Allen and Harmon Witteveen.

GROW A SWEET POTATO VINE

The common sweet potato found in most supermarkets a very decorative and fast-growing houseplant. This vine with its dark green leaves and purple stem may grow to lengths of 6 to 7 feet in a matter of months, advise horticulturists with the Ontario Department of Agriculture and Food.

To grow this plant, select large healthy undamaged tubers with a number of eyes. Place them in a container of water so that approximately one half of the tuber is above the water surface. This may be best accomplished by resting the tubers on a layer of smooth gravel placed in the bottom of the container. Placing toothpicks in the sides of the tubers for support is not recommended as it provides a place for disease organisms to enter the plant.

In about 2 to 3 weeks, roots and sprouts should appear on the tuber. During this time, change the water if it appears murky or becomes smelly. After the vines have started to grow, thin them out to about 3 to 4 shoots so as not to overtax the tuber.

During the growing period and after the roots have become well established, add a very weak (one teaspoon per gallon) solution of 5-10-15 fertilizer. Always try to maintain the water level at all times and avoid allowing any of the roots to dry out as they will die quickly.

This plant can generally be expected to grow vigorously for about 6 months. As soon as it starts to show signs of yellowing on the lower leaves, it should be discarded and a new one started.

"Why do you call that new drink 'ugly girl'?"
"It has no chaser."



Debby Selmes is one of the many young victims of muscular dystrophy in Canada who are patiently awaiting word of a cure. Medical science is slowly gaining ground in its world-wide assault on this genetic disease—one of the last of the killing diseases of childhood. Of the eleven nations that have set up research organizations to combat MD, the Muscular Dystrophy Association of Canada is second only to the American group in the size and scope of its research program. — Photo: Herb Knott.

W.D.M.H. reports successful year

We are indebted to the Winchester Press for the following report of the annual meeting of Winchester District Memorial Hospital. The meeting was held last Tuesday and this newspaper was unable to attend the meeting.

"On the basis of total days of care, we seem to have provided less patient care to the residents of this hospital's designated area than we did in 1966, but on the other hand, as the departmental statistics will show you, a much higher level of service was incurred, especially in the para-medical departments such as Laboratory and the X-ray departments."

These were the words of H. P. Stel, Hospital Administrator, in his report to the Annual Meeting of Winchester District Memorial Hospital, held in the board room on Tuesday evening last week. Mr Stel went on to explain that the reason for this was the fluctuation in the availability of beds, due to construction and renovation, which is now completed.

Completion of the million dollar wing to this institution which had its beginning only 20 years ago, makes it one of the most up-to-date hospitals in Ontario.

Mr Stel praised the efficiency of the administration staff, nursing staff and maintenance staff, and had exceptional praise for the work of the Hospital Auxiliary and the co-operation of the Board of Directors in which he termed "a good year."

Howard Biccum, Chairman of the Board during the hectic year of construction had nothing but praise for the patience and understanding of all concerned.

Guest speaker was R. Alan Hay Chairman of the Ontario Hospital Association.

Miss B. Legris, Director of Nursing, outlined the activities of the nursng staff, and told of the steps being taken to continually improve through educational programs . Miss Legris had special prise for Gordon LaRose, the hospital's Consulting Pharmacist, who had helped greatly in setting up a new system of individual drug dispensing.

Hospital Finances

The Hospital Financial Report showed a revenue of $952,369.85, supplies at $50,247.57. Administrative expenses amounted to $27,021.19. Chief source of revenue was $814,443.00 from insured residents.

Occupancy Declines

The overall percentage occupancy declined from 91.2% in 1966 to 87.6% in 1967 with a corresponding decrease in total patient days from 28,105 to 26,872 and total admissions from 2,748 to 2,586. Only a very minor decrease in the number of newborn days was experienced with the number of new-born admissions at 385, the same as in 1966.

Workload Increase

Out-patient Department, with 4,702 visits in 1967 as compared with 3,514 in 1966, an increase of 1189 visits. One of the most serious problems in this department, namely an extreme lack of space, has now been solved by the addition of several treatment and a total expenditure of $970,158.96, for a net paper deficit of $17,789.11, after $46,750.10 had been taken for depreciation.

Salaries and wages make up the largest item in the expense column, with $627,020.24. Other expensive items included Radiology supplies and expenses at $40,696.25; and food and dietary rooms through the construction program, and the provision of adequate space for the Admitting Department.

Shorter Stay

The average length of time that a patient stayed in the hospital in the Medical and Surgical Departments decreased from 12.7 days in 1966 to 11.9 days in 1967, from 5.4 days to 5.3 days in the Obstetrical Department, while an increase from 5.2 days to 7.0 days was experienced in the Pediatric Department, resulting in an overall average length of stay of 10.2 days as compared with 10.3 days in 1966.

The Hospital Board and the Administrator both expressed sorrow at the great loss to the hospital on the passing of Miss Evelyn Fennell and Thomas Reid. Both had been highly respected employees.

Winchester District Memorial Hospital also actively praticipated in the deliberations of the Cornwall Regional School of Nursing, with Mr Stel representing the hospital on its Board of Directors.

Another very important development was the establisment of a Study Committee on Comprehensive Home Care Programs under the chairmanship of Dr. R. V. Peters, Medical Officer of Health for the three United Counties.

The hospital staff also actively participated in all the meetings of District Hospital Council No. 9 and the Ontario Hospital Association.

Administrator Stel had high praise for the Women's Hospital Auxiliary, pointing out that approximately $8,000 was set aside by the Auxiliary to cover the cost of equipping the new Physiotherapy Department. He also told of many other acts of kindness by this group of dedicated women, such as helping the hospital with the organization of the annual Red Cross Blood Donor Clinic, the tuck cart service, the maintenance of the drink-vending machine, as well as decorating the inside Christmas trees.

He also thanked the various district organizations, churches and individuals for valued support in many ways.

IN MEMORIAM

MERKLEY — In fond and loving memory of a dear brother, Carl Merkley, who passed away March 18, 1967.
So many things have happened
Since you were called away,
Things that you would have enjoyed
Had you been left to stay.
So many things to share with us
Just the usual way.
Things that could be so much nicer
If you were here today.
We cannot bring the old days back,
Your hands we cannot touch,
But we treasure happy memories
Of the brother we loved so much.
Sadly missed, Sisters and Brothers.
26

Stanley W. Fawcett

Stanley Wellington Fawcett, a retired district farmer, passed away March 11 in his 73rd year. He had resided at Winchester for the past three years.

The deceased was born October 24, 1895, the son of the late Daniel Fawcett and his wife, Mary Pickering.

He is survived by his wife, Freida Rebecca; a daughter, Mrs Robert Holmes (Helen), Winchester; three sons, Capt. Earl Fawcett, Trenton; Sgt. Ray Fawcett, Halifax, and Ernest Fawcett, Ottawa. Ten grandchildren and four great grandchildren also survive.

Mr Fawcett was a member of Winchester United Church.

Preceded by a Legion service at 7.30 p.m., Tuesday, the funeral was held at Vice and Craig Ltd., Winchester, at 2 p.m. on Wednesday, March 13. Rev Angus MacDonald officiated.

The body was placed in the vault at Maple Ridge Cemetery to await Spring burial.

Pall bearers were Lloyd Gray, Jack Hume, Ross McConnell, Drury Fulton, Irwin Cross and Douglas Allison.

By 1973, it's forecast that 2,000,000 homes in Ontario will be served by nuclear energy.

See us first about wedding Flowers
MURIEL'S FLOWERS
Winchester - - Ontario

SERVICE STATION OPEN THIS SUNDAY
Morrison's Service Centre

To accommodate the driving public, one service station will be open every Sunday.
Dec 65

SAVE ON THESE ITEMS...
Lancia Macaroni or Spaghetti ..... 2-lb. cello, 41c
Florida Grapefruit ..... good size, 8 for 69c
Round, Sirloin, T-Bone, Wing Steaks ..... b., 89c
Apple or Raisin Pie Filling ..... 2 19-oz. tins, 73c
Schneider's Skinless Wieners: "red hots," lb., 55c
Schneider's Mild Seasoned Headcheese: 12 oz., 49c
Swift's "Eversweet" Bacon ..... rindless, lb., 65c
4 Varieties Lunch Meats .... 6-oz. vac pack, 2, 49c
Red & White Peanut Butter ..... 2 16-oz. jars, 69c
CASSELMAN RED AND WHITE STORE
Phone 448-2373 Chesterville

Prices effective until closing Sat., March 16
We reserve the right to limit quantities.
FREE GOLD BOND STAMPS
IGA
MILLION LB. RED BRAND BEEF SALE
MEATY, RED BRAND BLADE OR Short Rib Roast Save 20c Lb. 59c lb.
BONELESS FULL CUT Round Steaks or Roast Save 24c Lb. 95c lb.
LEAN BONELESS Country Club Roast Save 26c Lb. 69c lb.
TENDER, BONELESS Top Round Steaks Save 30c Lb. 99c lb.
CHOICE RED BRAND Prime Rib Roast Save 14c Lb. 95c lb.
JUICY Cross Rib Roast Save 20c Lb. 69c lb.
ECONOMICAL Blade Steaks Save 20c Lb. 59c lb.
RED BRAND Sirloin Steaks Save 34c Lb. $1.05 lb.
BONELESS CHOICE Sirloin Tip Roast Save 16c Lb. $1.19 lb.
CANADA NO. 1 TABLE POTATOES 25-LB. BAG 69c
Canada Fcy. Top Valu Controlled Atmos. McIntosh Apples ..... 5-lb. bag, 69c
Florida Juice Oranges ..... 5-lb. bag, 69c
Florida Marsh Seedless White Grapefruit ..... 5-lb. bag, 69c
Imported No. 1 Green Pascal Celery ..... large 24's, 25s
Imported No. 1 Snow White Cauliflower 39c
Imported No. 1 Top Valu Tender Sweet Carrots .... 2-lb. cello bag, 35c
Canada No. 1 Local Grown Waxed Turnips 8c
Imported No. 1 Iceberg Lettuce ..... 2 size 24's, 29c
AYLMER'S CHOICE FRUIT COCKTAIL 3 14-oz. tins: 88c
AYLMER'S CHOICE TOMATOES 3 28-oz. tins: 88c
AYLMER'S FCY. WHOLE KERNEL CORN 5 12-oz. tins: 88c
CHESTERVILLE ONTARIO FULTON BROS. Phones: Supermarket 448-2345 Appliance Store 448-2195

TWENTIETH Anniversary SALE
1966 CHEVROLET IMPALA—HT, PS, PB, radio, V8, AT. Lic. No. 4956A.
1966 CHEVROLET BEL-AIR—V8, AT, 4-door, radio. 258704N.
1966 PONTIAC LAURENTIAN—4-door, V8, AT, radio. 25701N.
1965 CHEVROLET BEL-AIR—4-door, AT, radio. Like new. Lic. 421208.
1964 DODGE POLARA 880—HT, V8, AT, PS, PB, radio. Black with red. Lic. 4225A.
1962 CHEVROLET IMPALA — Convertible, S.S., V8, 327 motor AT, PS, PB, radio. Lic. 5360A.
1962 METEOR—White and red, 6, AT, 4-door, like new. Lic. 5503A.
A FULL LINE OF 2-DOOR HARDTOPS ON HAND
1966, 1967 Monaco, Sports Fury, Chevrolets, Pontiacs, Fords on Hand
McMILLAN BROS
CARL AND LEON
NEW AND USED CAR SALES
WHERE YOU GET THE BEST FOR LESS
LEON: Res., 448-2767 PHONES: Business, 448-2146 CARL: Res., 448-2002

BURNS LARD ..... 5 lbs., $1.00
BURNS SMOKED PICNICS ..... lb., 49c
CHICKEN LEGS ..... lb., 49c
LAZY MAPLE BACON ..... 1-lb. pkg., 69c
SALMON BY THE FISH ..... 3 lbs. to 7 lbs. avg., lb., 69c
EARL'S MEATS
— FREE DELIVERY —
AND LOCKER STORAGE
Phone 448-2324 — Chesterville, Ont.

TO MOM OR DAUGHTER — Mr. & Mrs. $ SAY WISE — DAD OR LAD, THEY GIVE THE BEST VALUES THAT CAN BE HAD at The SHOPPER'S FRIEND
GEORGE LAFLAMME
Groceries - - Meats
Fruit - - Vegetables
King St. Phone 448-2822
Deep Cut SPECIALS
Weston Bread 5 loaves $1.00
Fresh Chickens 3-4 lbs., lb 39c
Fresh Cabbage 2 lbs. 19c
Sunkist Oranges Size 180's 2 dozen 98c
White Sugar 5 lbs. for 41c
Salada Prior Pack Tea Bags 100 for 59c
Aylmer Catsup 2 11-oz. 39c



Winner of Ontario Hydro's annual award to the champion weekly newspaper correspondent is Ethel Maud Queen of the Durham Chronicle. James A. Blay, Hydro's director of public relations, congratulates her on her achievement at the Ontario Weekly Newspaper Association convention in Niagara Falls. Mrs Queen has been a Chronicle correspondent for 58 years. During this time she also wrote for the Durham Review and the Forest Confederate.

Morewood U. C. W. hold meeting

Over thirty ladies attended the March meeting of Morewood U. C. W. held in the church hall.

Mrs Kenneth Hillis presiding Devotions taken by Mrs Archie Coulthart.

Invitations to Finch, March 15 and to Winchester Thank-offering, April 3rd were accepted. A new refridgerator has been bought and installed in the church kitchen.

A full report of the Presbyterial held in Merrickville recently was given by Mrs J. F. Casselman and Mrs K. Hillis.

An interesting program was presented by a number of young people, duet, Bonnie and Blair McConnell; piano solo's Debbie Stewart, Judy Crump. A couple of accordian numbers by Lorna Crump and a guitar number by Holly Carruthers.

Convenors of program, Mrs E. Stewart, Mrs Jack Barnett.

Date of the next meeting has been changed to April 1st, at which time a bake sale will be held.

A number of thank-you notes were received and read. The meeting closed with Mizpah Benediction. Lunch was served by Mrs M. Dillabough, Mrs Linden Byers, Mrs Carl Crump and Mrs J. F. Casselman.

Finch Kitchen Maids hold fourth meeting

The fourth meeting of the Finch Kitchen Maids was held at the home of Mrs Keith Burd. There were 17 members present.

The meeting opened with the repeating of the 4-H pledge. The minutes were read for meeting three, by Gail Ferguson and the president conducted the roll call. 7Each girl was asked to state three things she had learned about flour. Due to the absence of Mrs Nugent, Mrs Burd read to the members from the Leader's Manual, on the usage of cereals.

Six members were chosen to demonstrate their cooking skills. By working in teams the girls managed to make cheese crisps. Aple Oat Squares and Spaghetti with tomato sauce.

Everyone agreed that there were some very promising cooks in the area.

Afternoon Unit, U.C.W. holds March meeting

Mrs Ed. Forward and Mrs L. Merkley convened the March meeting of the afternoon unit of Trinity United U. C. W. held in the church hall. Assisting the convenors were Mrs Dudley Craig, Mrs Geo. Johnston, Mrs B. Rowe, Mrs K. Merkley and Mrs Erwin Baker.

A concise and interesting report of the sixth and last Presbyterial of the Dundas-Grenville U. C. W. was given by Mrs Dalton Docksteader. Members were urged to attend the Inaugural Service of the new Seaway Valley Presbytery U. C. W., being held in Morrisburg on Friday evening.

The group accepted invitations to meet with Chalmer's U. C. W., Finch, on Friday, Mar. 15 and with Winchester United U. C. W. on Wednesday, April 3rd.

This year the church's interest has centred around a study Japan. Mrs Ed. Forward reviewed another chapter of the study book 'Japan Profiles', which contains summaries of the work of ten contemporary Japanese christian men and women who are doing outstanding work in that country.

Worship, consisting of scripture and meditation, based on Psalm 1 was directed by Mrs Dudley Craig.

Entertainment for the meeting in the form of a medley of Saxophone trios, was presented by Mrs Don Cross, Mrs J. A. Gillard and Mrs Wm. Langabeer.

Mrs Orma McElheran, as the unit leader, conducted the business and a pleasant social time was enjoyed at the close of the meeting.

Ontario Hydro's Pickering generating station near Toronto is the province's third nuclear-electric plant. When operating in 1970, it will provide power at a cost competitive with or cheaper than that produced by coal-fired stations.

Thinking about some electrical wiring changes? The wise homeowner employs a qualified electrical contractor and gets an Ontario Hydro certificate of inspection at job's end.

CARD OF THANKS

We wish to express our sincere appreciation and thanks to our wonderful neighbours, friends and relatives for floral tributes, cards and food and words of sympathy following the loss of a dear husband and father. These kindnesses will always be remembered.

Evelyn McDermid and family.
26-1

IN MEMORIAM

MERKLEY—In loving memory of a dear husband and father, Carl G. Merkley, who passed away March 18, 1967.

Ever remembered.

Madeline, Brenda and Peter.

IN MEMORIAM

OLSEN—In loving memory of a dear husband, father and grandfather, Aug. Olsen, who passed away March 9, 1942.

Sad and sudden was the call,
So dearly loved by one and all,
His memory is as sweet today
As in the hour he passed away.

Wife and Family.
26

IN MEMORIAM

SMITH—In memory of a dear brother, brother-in-law and uncle, "Ed" Smith, who passed away March 18, 1966.

Not just today but every day,
in silence we remember.

Doug, Gwen and Howie.
26

Seaway Valley Presbytery holds meeting in Winchester

Seaway Valley Presbytery, United Church of Canada met on Thursday, February 29th at Winchester United Church. Reverend Harold Giffin of Ingleside, chairman of Presbytery, presided, with Reverend Dean of Iroquois, secretary.

Business of the day included the Annual Meeting of the corporation of Rideau Hill Camp, and reports of the two United Church Women Presbyterials which have recently amalgamated. Glengarry Presbyterial report was given by Mrs Wilfred MacNaughton and Dundas-Grenville Presbyterial report was given by Mrs Alan Hanna.

Plans were made and approved for Area Leadership Training Events to take place in March and April. These would include mid week group leadrs; church school teachers and local Christian Education Committees. A plan of action for these was presented by Mrs Harold Giffin and approved by the court.

A Presbytery report for ministers and laymen is to be held on March 12th at Lady of Fatima Retreat Center at Alexandria.

General approval was given for an Inter-Presbytery pulpit exchange of clergymen and laymen and representatives of the U.C.W. This exchange to take place after Easter.

The ladies of Winchester served a delicious lunch at noon.

Mainly About People

Mrs Lottie Nash had dinner Sunday with Mrs Florence Hall and Edward Servage.

Ontario Hydro's contribution to the economy can be measured by the $281 million it intends to spend on expanding its system this year.

St. Paul's U.C.W., Berwick, holds March meeting

Mrs Alex Smith and Mrs Ross Smith were the hostesses for the March meeting of St. Paul's U. C. W. Twelve members and three visitors were present.

The president Mrs Clair Robertson was in charge of the worship service assisted by the secretary Mrs Eldon Oudarkirk. The theme being "Bear One Another's Burdens". The scripture was taken from Luke 15: verses 11-32. A meditation on the parable of the Prodical Son was read. Hymns sung were "Take Time To Be Holy", and "What A Friend We Have in Jesus". Mrs Adam Anderson gave an account of the life of Mrs Rathie Selvaratnam, of Ceylon. She was the lady who prepared the 1968 World Day of Prayer Service.

Mrs Mills Foster gave a reading entitled "Who Wears The Churches Badge".

The service closed with prayer.

The president presided for the business period. Minutes of previous meetings were read and adopted. Mrs Mac Foster, treasurer gave her monthly report.

Plans to pack a bale of good clothing were discussed, articles to be left at either Mrs Adam Anderson's or Mrs Mills Foster's

A Spring Smorgasbord Tea is to be held in the Municipal Hall in Berwick on April 6th. There will also be a table of Home baking and Candy.

The April meeting will be held at the home of Mrs Adam Anderson, with Mrs Johnson Oudekirk in charge of the worship and Mrs Floyd Dingwall and Mrs Orvil Nugent as lunch convenors.

The meeting closed with the Mizpah Benediction.

GETS BILL FOR PENNY

Horace Leeks, a 41-year-old Suffolk, Eng., builder, got an electricity bill for one penny — owing for 2½ years.

He said he was willing to pay it, if they send me a fourpenny stamp so that I can post it to them."

An electricity company spokesman said bills are worked out by computer.

Read the "Record" for news of the people you know.

The Canadian pulp and paper industry is one of the great enterprises of the world.

A "Record" ad brings results.

Dan A. Campbell

Relatives and friends throughout the district were saddened by the announcement of the death of Dan A. Campbell, for many years a resident in the Avonmore area, who passed away last Friday, March 1st at his home in Oakfield, N.Y. Mr Campbell had been in failing health for several months. He was 72.

Born at Avonmore on March 11, 1895, he was a son of the late Mr and Mrs David Campbell. He attended the Avonmore Public and High Schools. As a young man he farmed with his father on the family farm just east of the village in the Third Concession of Roxborough.

In July, 1921, he married Mabel G. McEwan, of Lunenburg. Two years later Mr and Mrs Campbell moved to Oakfield where they have lived ever since. For many years Mr Campbell was an employee of Lang's Bakery in Batavia.

Mrs Campbell was a faithful member of the Oakfield First Presbyterian Church; a member of its Session; and superintendent of its Sunday School for over 25 years.

Left to mourn his passing are his wife, two twin sons - Verle Campbell, Wooster, Ohio; and V. Campbell, Orange, Texas; six grandchildren; four sisters, Mrs F. C. Eligh (Ada), Avonmore; Mrs W. G. Gordon (Isabelle), Dundas; Miss Mary Campbell, Morrisburg; and Mrs D. M. Campbell (Margaret), Ottawa; and one brother, W. M. Campbell of Avonmore.

The body rested at the Burdett and Sanford Funeral Home where a prayer service was held Sunday afternoon, conducted by Rev. James H. Underwood, minister of the Oakfield First Presbyterian Church.

Interment will be made in the spring in the family plot in Memorial Hill Cemetery, Lunenburg.

Among those attending the funeral from this area were Mrs F. C. Eligh and W. M. Campbell, Avonmore; Mrs Muriel Hough, Smiths Falls; Mr and Mrs Donald Cambell and David, Ottawa; Mr and Mrs Jay McEwan, Cornwall; Roy McEwan, Lunenburg and Kenneth McEwan, Ottawa.

Other relatives were present from Dundas and Brantford.

Howard Bell

One of Winchester's eldest and highly esteemed citizens, Howard Levi Bell, passed quietly away at his residence at Cass Bridge on Wednesday morning, March 6th, 1968. He was not been in the best of health for the past year but was able to be up and about his home each day.

Howard was born in Winchester Township on January 14th, 1880, a son of the late Thomas Bell and his wife Clarissa Hutt. Two brothers predeceased him and he was the last surviving member of that family.

On August 2nd, 1904, the late Howard Bell was united in marriage to Lena Lydell Hutt. On August 4th, 1964, they celebrated their 60th wedding anniversary and were At Home to their friends and neighbours in Winchester Church hall.

Mr Bell was possessed with a kindly disposition and loved by all who knew him. Although retired from farming for a number of years, he was interested in farm activities and the affairs of his community.

He was a faithful member of Winchester United Church and when he was able he attended church regularly. He enjoyed the Wesleyan Camp services and special meeting in that church.

Surviving are his wife Lena, his three sons, Karl of Dixon's Corners, Lorne of Winchester, Norman of Cass Bridge and one daughter Iva (Mrs Stanley Hamilton) of Hulbert, also fourteen grandchildren and seventeen great grand children. A son Ivan predeceased him in 1913.

The body rested at the Vice and Craig Funeral Home at Winchester until Friday, March 8, when the funeral was held in Winchester United Church at 2 p.m. Rev MacDonald conducted the service, assisted by Rev. Schamehorn of Wesleyan Methodist church. Mr Ronald Freeland rendered a solo "Take Me By The Hand, Dear Lord", assisted by the organist Mrs Howard Fetterly. During the service the hymns "Abide With Me" and "Safe in the Arms of Jesus" were sung.

Pall bearers were two grandsons Russell and Howard Bell, nephews Steve and Orvil Bell and two neighbours Clare Summers and Mike Lynch.

Burial took place in the family plot at Maple Ridge Cemetery.

The many floral tributes and the number of friends who called to pay their respects showed the high esteem in which the deceased was held.

AT THE CHURCHES

CHESTERVILLE - MOREWOOD
UNITED CHURCH OF CANADA
Minister: Rev L. M. Ferguson
SUNDAY, MARCH 17, 1968
9.30 a.m. Morewood — Service; Sunday School.
11.00 a.m. Trinity — Service; Sunday School.

CHESTERVILLE
PENTECOSTAL CHURCH
Albert and Ralph Sts.
Rev A. T. Barnes, M.A.
SUNDAY, MARCH 17, 1968
2.30 p.m. Sunday School
3.30 p.m. Worship Service
Thursday, 7.30 p.m.: Bible Study and Prayer
A WARM WELCOME TO ALL

EMMANUEL BAPTIST CHURCH
NEWINGTON
David L. Smith, Pastor
SUNDAY, MARCH 17, 1968
Sunday: 10 a.m.: Morning Worship; 11 a.m.: Church School
Friday: 7.30 p.m.: Young People's (12-19).
You Are Invited
Aug 68

FINCH PASTORAL CHARGE
UNITED CHURCH OF CANADA
SUNDAY, MARCH 17, 1968
Douglas Dunn, lay minister, in charge.

PRESBYTERIAN CHURCH
J. K. Jensen, Student Minister
SUNDAY, MARCH 17, 1968
9.45 a.m. Chesterville
11.00 a.m. Morewood
2.00 p.m. Dunbar

UNITED CHURCH OF CANADA
Williamsburg — Colquhoun
Rev D. L. Gordon, Minister
SUNDAY, MARCH 17, 1968
Williamsburg: 10.00 a.m.: Church School 11.00 a.m., Worship Service.
Colquhoun: 2.00 p.m., Worship Service; 3.00 p.m., Church School.
All Made Welcome

CHURCH
OF THE HOLY TRINITY
The Rev G. T. Churchill, Rector
SUNDAY, MARCH 17, 1968
1st and 3rd Sundays at 9.30 a.m.
2nd and 4th Sundays at 11.00 a.m.

PRESBYTERIAN CHURCH
St. Luke's, Finch; Knox, Crysler
Rev Wm. W. McI. Craig, B.A.
SUNDAY, MARCH 17, 1968
St. Luke's, Finch: 11.00 a.m.
Knox, Crysler: 2.30 p.m.
Everyone Very Welcome

NEWINGTON

Spend Sunday at Sandtown

Mrs Pearl Helmer and son Harold spent Sunday with Mr and Mrs Earl Helmer and family at Sandtown.

Mrs John Groves and Joyleen and Richard of Ingleside, and Mrs Pearl Helmer spent Saturday with Mr and Mrs Lloyd Hawn and Ronnie.

Mrs Ella Putney spent Wednesday afternoon with Mrs Lloyd Hawn.

Mrs Ray Shaver and Miss Myrtle Clements were callers on Mrs Pearl Helmer on Wednesday afternoon.

Everyone was sorry to hear that Mr John Godard is in Cornwall General Hospital. We hope for a speedy recovery.

Mrs Claude Thompson of Northfield, spent Thursday afternoon with Mrs Lloyd Hawn and Ronnie.

Mrs Doreen Duff and Mrs R. Shaver, spent Friday evening with Mr and Mrs Earl Helmer at Sandtown.

Ontario Hydro's current expansion program — designed to double its generating capacity of 9,000,000 kilowatts within 10 years — will equal the Commission's accomplishments in the previous 61 years of its history.

Good character is still the best collateral for a loan.

Lovely BIRTHDAY FLOWERS for those "Very Special" People
MURIEL'S FLOWERS
Winchester - - Ontario

DUNDAS 4-H AGRICULTURAL CLUBS
ORGANIZATIONAL
MEETINGS
All Meetings Will Start at 8.00 p.m.

Winchester, Chesterville, Morewood and Williamsburg 4-H Calf Clubs — WEDNESDAY, MARCH 20, Winchester Town Hall.

South Mountain and Brinston and North Mountain 4-H Calf Clubs — THURSDAY, MARCH 21, Inkerman Public School, Inkerman.
Dundas 4-H Corn Club — MONDAY, APRIL 1, Department of Agriculture, Winchester.
Dundas 4-H Swine Club — THURSDAY, APRIL 4, Department of Agriculture, Winchester.
Dundas 4-H Tractor Club —TUESDAY, APRIL 9, Department of Agriculture, Winchester.

Farm boys and girls between the ages of 12 and 20 are eligible to join a 4-H Agricultural Club.

W. D. Keys, Agricultural Representative, Dundas County
Bruce Garlough, Extension Fieldman, Dundas County
26-1

CO-OP
Seed Cleaning..
NOW is the time to let us handle your seed cleaning. The rush will soon be on. Our equipment is running now and we can offer you reasonable service.
WE CAN SUPPLY YOUR REQUIREMENTS IN BOLTS, LAGS AND SCREWS
We Have Taken Over the Coyne Hardware Stock
Patronize Your Co-Op and Save Through Dividends
CHESTERVILLE DISTRICT CO-OPERATIVE INC.
Chesterville: 448-2377 — Finch: 984-2450

STANFIELD'S UNDERWEAR For Men. Better quality **Briefs and Shirts** — Tailored for comfort and good fit. Double seat briefs. Price, each $1.50

Girls' Blue Denim Slims 4-6-6x, $2.99
Towels ..... unbleached for kitchen, each, 69c
Printed Cotton Lawn ..... yard, $1.00
Lady Galt Kroy Knit Woool ..... ball, 65c
Nylon Hose ..... choice 2 shades, pair, 59c
Table Plastic ..... 54" wide, yd., $1.19
Wabasso White Pillow Cases ..... pr., $1.89

GOODS TO EMBROIDER—
Pillow Cases, Runners, Tablecloths, Centre Pieces. Come in and see our good selection of these items. Also Clark's Thread, Needles, Hoops. Everything you need for those leisure moments.

SPECIAL—**Triest Mats** — Soft, thick, borderless. Size 20x32. Price $1.79

Moriarty's
Phone 448-2354 — Chesterville

LEDUC'S SPECIALS

Aylmer Tomato Juice, 48 oz., 3 .....
Morrison Lamothe Fresh Apple Pies, 3 .....
Maple Leaf Pure Lard, 5 .....
Pan Dandy Bread, 24 oz., 5 .....
Fresh Cracked Eggs, 3 doz. .....
Zip Dog Food, 10 for .....
$1

Grade 'A' 18 to 20 lbs. TURKEYS
Lb.: 43c
Legs: 49c lb.
Breasts: 53c lb.

OCEAN PERCH 5 lbs.: $2.09
BOSTON BLUE FILLETS 5 lbs.: $1.69

Purity Flour ..... 25-lb. bag, $2.29
(Save 34c)—
Red Rose Instant Coffee ..... 6 oz., 99c
Hostess Potato Chips ..... reg. 69c, for 49c
Schwartz Peanut Butter ..... 24 oz., 39c

BANANAS ..... lb., 10c
Fcy. Spy APPLES .. bus., $2.99; 5 lbs., 49c

Mother Parker Tea Bags 100, 69c
Weston Crackers ..... 1-lb., 2 for 69c
Solo Margarine 4, 88c
Regatta Dessert Pears ..... 1 oz., 4 for 88c
Carnation Milk ..... 16 oz., 5 for 88c

BURNS SKINLESS, DEFATTED
READY TO EAT HAM
Shank End ..... lb., 49c
Butt End ..... lb., 59c

PORK SAUSAGE, BEEF HAMBURG, Smoked Slab BACON or Ready-to-Eat PICNIC HAM, lb. 49c

20% Off on All KEM-TONE and KEM-GLO PAINT

— WE DELIVER —
Mon., Tues., Wed.: 8 a.m. to 6 p.m. — Thurs., Sat.: 8 a.m. to 9 p.m. — Friday: 8 a.m. to 10 p.m.
Phone 984-2270 Finch, Ontario

Newsletters of Community Happenings as reported by Our Correspondents

Country Correspondence

Phone or send your personal news to your local correspondent or call the Record at 448-2144, Chesterville

CEDAR GROVE

Weekend guest at Baker home

Mr Leo Plumadore of Woodstock, was a week-end guest of Mr and Mrs Arthur Baker and family.

Sunday visitors at the home of Mr and Mrs Chesley Swerdfeger were Mr and Mrs A. Anderson of Dunbar, Mr and Mrs Guy Boeleau of Manotick.

Mr and Mrs Ray Dixon and Murray of Ingleside, Mr and Mrs Roy Poapst of Cornwall, were recent guests of Mr and Mrs Glenn Dafoe.

Mr Jake Casselman, who has been a patient in Winchester Hospital, returned home on Wednesday.

Mrs Mina VanAllen, Iruqois, Mr Graham Van Allen and son John of Morrisburg, spent Friday afternoon with Mr and Mrs Frank Dafoe.

Mr and Mrs Douglas Plumadore of Iroquois, visited Mr and Mrs Arthur Baker on Thursday evening.

Mrs Dale Crites and sons Trevor and Tracy of Woodstock, spent a few days with Mr and Mrs Elburn Crites.

Callers at the home of Mr and Mrs Chesley Swerdfeger were: Mr Leo Plumadore of Woodstock and Mr and Mrs Douglas Plumadore, Iroquois.

NATION VALLEY

Monday guests at Morrisburg

Mr and Mrs Ewart Stoddart and Basil were guests on Monday with Mr and Mrs Milton Casselman in Morrisburg.

Mrs R. Styles and Mrs G. Styles spent Tuesday with Mrs Annie Bowman, Church Rd.

Mr Irwin Baker was a guest last week with Mr and Mrs A. Legrove and family at Brockville.

Mrs D. Runions of Morewood, was a guest on Friday with Mr and Mrs Ralph Gray.

Mr and Mrs Lloyd Merkley and Doug Merkley were recent guests with Mr and Mrs Bill Forward and family.

AVONMORE

Renews acquaintances at Avonmore

John MacPhee, Durham Bridge, N.B., renewed old acquaintances during a brief visit to this community recently.

Recent guests of Mrs Ross MacRae have included Mr and Mrs Dan A. MacMillan, Massena; Mr and Mrs George Heinsma, and Mrs Ernest MacPhail, Maxville; Mr and Mrs Cecil Robertson and Mrs E. L. Blair, Moose Creek, and Mr and Mrs George Lefaivre, Avonmore.

Miss Darlene Alguire was a featured artist at the recent carnival in Spencerville. She appeared on the same stage together with such well known dancers as Donnie Gilchrist and Buster Brown of Ottawa.

M. F. MacRae was in Toronto recently on business of the Roxboorugh Township School Area Board.

Mrs Hugh Morrison, Misses Jean and Christena Morrison, Mrs Fraser MacRae and Mrs Norman Arbuthnot spent Friday in Kingston.

Mrs Ada Eligh and W. M. Campbell attended the funeral of their brother, Dan Campbell, in Oakfield, N.Y., on Sunday. They will have the sympathy of neighbours and friends in their loss.

John Pollock, Carleton University, and Murray Barkley, of Queen's University, spent a few days at home last week.

Rev Donald W. Pipe spent a few days in Toronto last week.

Miss Bonnie Park, a student at Trent University, Peterborough, left with friends last week on a holiday to Florida.

John E. Miller is undergoing treatment at the Kingston General Hospital.

Mr and Mrs Clarence MacRae spent last weekend in Kingston visiting their daughter, Mrs Alfred Hough, who is a patient in the Kingston General, Mr Hough and family.

Services in St. Andrew's Presbyterian Church were conducted on Sunday by the interim moderator, Rev Kenneth H. McDonald, Martintown. Next Sunday Rev Roy McGregor of Montreal will be the guest minister.

GOLDFIELD

Return home from Florida

Mrs E. G. Lillico and Mrs Claire Gray returned home from a month's holiday in Florida.

Messrs Hawley MacLean, Nick Dirven, Donald Gillies, Bruce MacLeod and John D. Dunbar attended the auction sale on the farm of Mrs Verna Riddell.

Rev W. W. McI. Craig was a dinner guest of Mr and Mrs Elburn Shaver on Tuesday.

Mr D. A. Gillies, a member of the Board of Managers of St. Luke's Presbyterian Church, attended a meeting of the Board on Tuesday evening in the church hall.

Rev W. W. McI. Craig and Mrs E. W. Craig were supper guests of Mrs M. McIntyre and Mr and Mrs Robert McnItyre on Tuesday.

Friends here of Mrs William Servage of Crysler are sorry to hear that she is a patient in Memorial Hospital, Winchester.

Mr and Mrs D. A. Gillies attended the meeting of the National Development Fund held in the church on Wednesday evening.

Miss Mary Cameron was honoured on her birthday by some of her relatives visiting her from Avonmore.

The March meeting of Finch Women's Institute was held at the home of Mrs Clare Nugent.

Mrs E. W. Craig and Rev W. W. McI. Craig received word this week that the former's son and his wife, Mr and Mrs Robert H. A. Craig from England, are planning to spend their vacation with them in July and August. Mr Craig is a language teacher and his wife a commercial teacher.

Mrs Evert Termeer spent a day in Cornwall.

Mr Earl Campbell and son Angus visited the former's uncle, Mr John McMillan.

Mrs Lois Montgomery visited Mrs Fergus MacKercher while she spent a few weeks with her brother, Mr John McMillan.

By 1970 Ontario Hydro will have spent $30 mililon on air pollution control at its coal-fired plants.

Malicious damage to Hydro installations can cause power interruptions or create hazards to life and property.

RUSH CITY

Recent callers at Eamon home

Recent callers with Erna Eamon were William Sanderson, Clarence Hawn and Kenneth Rupert, Newington, and Mac Arbuthnot and William John Bethune, Avonmore.

Stanley McKay, Moose Creek, was a recent caller with Mr and Mrs Duncan Bethune.

The people of this community extend sympathy to the friends and realtives of Chelsea MacDiarmid, Newington, in their recent bereavement.

Donnie Alguire, Monkland, and Harold Alguire, Newington, were callers at the home of Erna Eamon on Friday evening.

The people of this community were sorry to hear that Mrs Orval Stephenson had the misfortune to have a bad fall a short time ago. Her many friends hope for a speedy recovery.

Friends extend sympathy to the friends and relatives of John Gray of Northfield Station and also to the friends and relatives of Douglas Meldrum, Berwick, in their recent bereavement.

Mr and Mrs James Dunlop and David, Lunenburg, Thomas Tulloch, Ingleside, and Mr and Mrs Kenneth Ferguson, Montreal, were Sunday visitors with Mr and Mrs John B. Ferguson.

Clifford Hodgson, Newington, viisted Mr and Mrs Duncan Bethune on Sunday evening.

Mr and Mrs Duncan Bethune were in Cornwall Thursday afternoon and while there called at the General Hospital and visited Mrs Bethune's brother, Leslie Runions, who is a patient there.

John Benton, Moose Creek, visited Mr and Mrs John B. Ferguson on Friday.

Mrs Lottie MacMillan and Stuart MacRae, Avonmore, were recent visitors with Mr and Mrs John B. Ferguson.

MOREWOOD

Returns home from Saskatoon

Mrs Alex Scott left on Sunday for her home in Saskatoon after viisting friends here.

Miss Cassie Montgomery, of Crysler, spent Tuesday at the Hunter home.

Mr and Mrs Douglas Hunter spent Tuesday in Cornwall.

Mrs John Kurvink and Mr Brian Savage visited Mrs Savage who is a patient in Kingston Hospital on Thursday.

Mr and Mrs Frank Stewart of Ingleside visited Mr and Mrs Robert Stewart.

RIVERSIDE

U.C.W. meeting held at Smith home

The U.C.W. of St. Paul's United Church, Berwick, held its monthly meeting at the home of Mrs Alex Smith, with a good attendance.

Mr and Mrs Johnson Ouderkirk, Mr and Mrs Watson Ouderkirk and Betty were in Brockville Tuesday and visited Mrs Mabel Irven who is in hospital.

Mrs Muriel Kennedy and Mr and Mrs Glendon Casselman were in Ottawa Thursday and visited Mr and Mrs John Stevens.

Mr Doug Robertson, Spencerville, returned home Sunday after spending a week with Mr and Mrs Clair Robertson and family.

Mrs Chris Vanturnhout is spending this week in Toronto.

Mrs Doug Robertson and children spent the weekend with Mrs Alex Rutley and Mr and Mrs Clair Robertson.

Mr Russell Rady, Ottawa, visited his mother, Mrs J. P. Rady, over the weekend.

Mrs Burl Robinson, Williamsburg, spent Thursday with her mother, Mrs R. Bogart.

COLQUHOUN

Sunday guests in Cornwall

Mr and Mrs Kenneth Hummel and Mrs Earl Droppo, Finch, were Sunday guests of Mr and Mrs Arnold Smith and family, Cornwall.

Miss Janice Gow of Ottawa, spent the week-end at her home.

Mesdames K. Hummel, B. Colquhoun, G. Wells and H. McIntosh attended the Presbyterial at Merrickville on Wednesday.

Miss Linda Hummel was an overnight guest of Miss Iris Gow on Saturday.

Mesdames G. Wright, B. Colquhoun, K. Hummel, G. Wells, C. Dennison and H McIntosh attended the World Day of Prayer service at Williamsburg United Church on Friday.

Mr and Mrs Gerald Gallinger and boys were guests of Mr and Mrs Carl Beckstead, Finch, on Sunday evening.

Farm insurance conference at K.C.A.T.

"Crop insurance can be very effective in stabilizing income in Ontario agriculture", according to Frank Barnes of the Crop Insurance Commission of Ontario who addressed 200 persons at the Kemptville College of Agriculture Technology on February 29.

A question period following the address showed that farmers are anxiously awaiting further plans of Crop Insurance Commission to insure grain corn.

The latest information on other farm insurance problems showed that a farmer might be wiped out financially through liability from accidents with farm machinery or livestock on the highway.

Changing values of livestock and individual insuring of registered animals are the responsibility of the farmer.

Brian Greigson and Bruce Gill of Co-operators Insurance Association, Ottawa, dealt with liability problems of the farmer.

R. W. Anderson of the Lanark County Farmers' Mutual Fire Insurance Company, Perth, handled disaster insurance.

Dr. F. A. Stinson, Disector of K. C. A. T., welcomed the group J. M. Purvis and A. G. Teskey of K. C. A. T. chaired the sessions.

GRANTLEY

Attend Ice Follies in Montreal

Mrs Glenn McMillan was an overnight guest of Mrs Lucy Hart and Miss Ethel Hart of Cornwall and attended the Ice Follies in Montreal on Saturday.

Mr and Mrs Clifton Merkley were guests at the Derve and Huff wedding at Odessa, recently.

Mrs Garrett Van't Foort has returned home after spending a few weeks in Holland visiting relatives.

Mrs Wilburn Robinson visited over the week-end with Mr and Mrs Dan Knapp, Brockville.

Mrs Clarence Countryman and John were super guests on Friday with Mr and Mrs Mason Robinson.

Mr and Mrs Mason Robinson were super guests on Monday with Mr and Mrs Jim Hesson, Ingleside.

Miss Diane Casselman was a week-end guest with Miss Cathy Feeley.

HYNDMAN

Extend sympathy to Brown family

To the bereaved family of the late Mr Andrew Brown of De Kalb Junction, N.Y., who passed away on Tuesday, March 5th, we extend our deepest sympathy. He was the son of the late Mr and Mrs Wm. Brown of this place and spent most of his life here.

Mrs Robert Wallace and son Mr Mansell Wallace of Pleasant Valley were Wednesday evening visitors of Mr and Mrs Lawrence Wallace.

Mr and Mrs Hilton Giles of Carleton Place, visited her aunt Mrs Janet Lattimore on Thursday afternoon.

Mrs Ed. McLaughlin, Mrs Will Van Camp and Master Allan Grant of Cardinal, were Wednesday visitors of Mrs Robt. Grant. Mrs Grant returned home with them to spend a few days with Mr and Mrs Mansel Grant.

Mr and Mrs Lawrence Pelton, Mr and Mrs Hubert Robinson, Mr and Mrs Lorne Conley attended the wake of the late Andrew Brown on Thursday evening at Heuvelton, N. Y.

Mr and Mrs Edmund Francis of South Mountain West, were Wednesday evening visitors at the Lattimore home.

Mr and Mrs Cecil Somerville visited friends in Prescott on Saturday evening.

Mrs George Norton entered the District Hospital, Kemptville on Sunday afternoon for x-rays. We wish her a speedy recovery.

Mr and Mrs Lorne Conley, Lois and Lorraine o fthis place, Mr and Mrs Lloyd Conley, Ottawa, were supper guests on Sunday with Mr and Mrs Chas. Carson, Brockville.

eWetxendegrtheanuaryaxdcJa

We extend our sympathy to the wife and other relatives of the late Mr Charlie Sloan, who passed away on Friday, March 8, in a Brockville hospital. His wife is a patient in the Oxford Private Hospital, Kemptville.

Master Kimberley Wallace spent the week-end with his uncle and aunt Mr and Mrs Claire Wallace and family of Prescott.

Mr and Mrs Tommy Francis, Brockville, Mrs Orval Baker, Iroquois, were Saturday visitors of Mr and Mrs George Francis.

We are sorry to report Mrs M. Francis suffered a stroke on Sunday of last week and is a patient inthe Riverside Hospital, Ottawa We hope she will soon be feling better.

Fred Dubois

Mr Fred Dubois, passed away suddenly on Saturday, March 2, at his home in Los Angeles, California at the age of 71.

He was born at Berwick, Ont., son of the late Fortunat Dubois and Emma Lafleche. He was the beloved husband of Eva Gagnon, formerly of Crysler and dear father of two sons, Bernard and Maurice, both of Los Angeles. Brother of Ethan Dubois, the late Eldrige Dubois, who passed away on Jan. 3rd, 1968, Mrs Phil Legault (Sadie), Mrs Arthur Hebert (Edith) all of Crysler. Mrs Robert Meldrum (Mary), North Augusta; Aden, Clifford and the late Edward and James Dubois, all of Ottawa.

Funeral service was at St. Catherine's Roman Catholic Church at Redondo, Cal., on March 6th. A service was also held at Crysler Holy Rosary Church for Mr Fred Dubois on March 6th attended by his brothers and sisters.

5th AVE., OSNABRUCK

Spending some time in Florida

Mr and Mrs Murray Neville are spending some time in Florida accompanied by Mr and Mrs H. Plumley.

Mr and Mrs Harold Rombough spent Thursday evening with Mr and Mrs Earl Robinson and Bryce, Monkland.

Mrs Richard Moke and Chris of Osnabruck, Earl Robinson and Bryce, Monkland, spent Saturday afternoon with Mrs Lawrence Moke.

Mrs Annie Ferguson, Mrs E. Beckstead, Ingleside, Mrs Fraser Hanna, Finch, Mrs Richard Moke and Chris spent a day with Mrs Lawrence Moke, Mr Arnott Moke John and Ivan, Osnabruck, Mr and Mrs Richard Moke and Chris, Osnabruck.

Mrs Herbert Froats, Ingersoll, Mr and Mrs Murray Beckstead and James were Sunday guests at the home of Garnet Beckstead.

Mrs Annie Ferfuson, Mrs Richard Donnelly, Ingleside, called at the home of Lawrence Moke on Sunday.

The boss was exasperated with his new secretary. She ignored the telephone when it rang. Finally he said irritably, "You must answer the phone."

"OK," she replied, "but it is so silly. Nine times out of ten it's for you."

"I'm a self-made man."

"Well you're certainly big about it. Lots of men would blame somebody else."



DURANT FLOWERS & GIFTS
Chesterville
Let People Know You Care
SAY IT WITH FLOWERS or a GIFT FROM OUR SHOP
World-wide Wire Service
WE DELIVER
— Phone 448-2060 —

REPAIR SERVICE, SALES AND SUPPLIES OF ALL MAKES OF
VACUUM CLEANERS
Rental: $4.00 Monthly — Free Pickup and Delivery
VACUUM CLEANER SERVICE CENTRE
703 SYDNEY STREET CORNWALL
— Phone Collect 933-5467 — 28

MOVIES
NOW SHOWING
Thurs., Fri., Sat. March 14-15-16
"THE OLD MAN AND THE SEA"
Starring Spencer Tracy. A high school classic.
Mon., Tues., Wed. March 18-19-20
"FOLLOW ME BOYS"
By Walt Disney; in Colour. Starring Fred MacMurray, Vera Miles, Charles Ruggles. Of special interest to Boy Scouts and youth training groups.
The WINCHESTER

COYNE'S STOCK SALE
CONTINUES . . .
20% OFF EVERYTHING UNTIL ALL IS SOLD
COYNE'S HARDWARE
King St., Chesterville Phone 448-2505

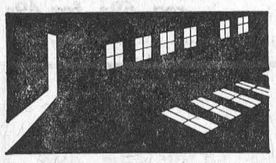

EMERGENCY PORTABLE POWER
WHEN you need it . . . Emergency power to operate your dairy or farm without costly interruption during power failures.
WHERE you need it . . . A portable source of electricity for power tools, pumps and augers at remote areas of your farm.
You get 15,000 watts of continuous duty A.C. 115/230 v. from this new
SURGE TRACTOR-DRIVEN ALTERNATOR

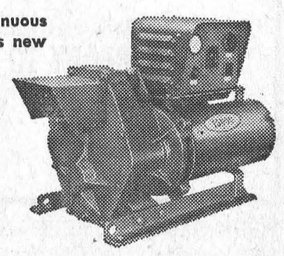

IT COULD PAY YOU TO CHECK THE FEATURES AND PRICE OF THIS ALTERNATOR
and up to 24 months to pay!
R. Keith MacMillan
SURGE SALES AND SERVICE
FINCH, ONTARIO PHONE 984-2844

112 Cars and Trucks
— NEW AND USED —
ON HAND FROM WHICH YOU CAN CHOOSE
IMMEDIATE DELIVERY
ALBERT & RAYMOND
GREGOIRE AUTO LTD.
443-2885 — PHONES — 443-2842
EMBRUN — ONTARIO
AUTHORIZED CHEV. AND OLDS. DEALER
SALESMEN: MARCEL LEFEBVRE, HECTOR DEGUIRE

WE ARE NOW BOOKING ORDERS FOR
Grass Seeds — Clover Seeds — Seed Grain
Seed Corn
PRIDE — DE KALB — UNITED — WARWICK
Fertilizer — Ammon. Nitrate
So, why not call us NOW, and assure yourself of your supply of seeds when you need them.
Get Your Calves Off to a Good Start This Spring with
Purina Nursing Chow and Purina Calf Startena
FOR YOUR NEEDS IN FEEDS JUST CALL
CLEMENT FEED & FARM SUPPLIES LTD.
Office, 448-2161 —Phones— Res., 448-2824

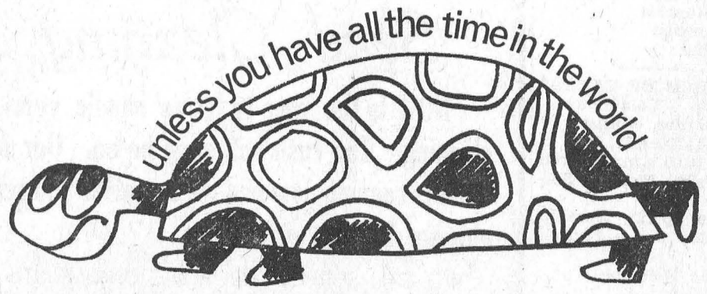

let your fingers do the walking through the YELLOW PAGES

Dun. County declares public speaking winner

Richard Casselman, Iroquois Public School student, was the winner of the W. J. Stewart Public Speaking Trophy at a contest held last Wednesday at Morrisburg Public School. "Superstitions" was the subject chosen by the winner. One contestant from each of nine public and separate schools in Dundas County entered the competition.

Marnie McKee, Matilda Township, speaking on the subject "Africa" was runner-up. Mary Rooney, St. Cecelia's School, Iroquois, choosing as her subject "Vocations" was third. Other contestants were: Heather Patterson, Hallville; Jean Lee, Morrisburg Janice Docksteader, Chesterville; Deborah Colquhoun, Elma School; John Carkner, Winchester and Glen Dawson, Winchester Township.

Subjects chosen ranged from "United States", "Vincent Massey", "Chalk", "E. Pauline Johnston", "The Lasser Beam" and "Rabies".

Judges were: Mrs C. F. McInnis, Seaway High School, Miss Eileen Runions, North Dundas and Mrs Wm. Byers, Winchester School Board member. H. O. Knapper Inspector, Dundas Public Schools was chairman of the occasion.

During intermission the Morrisburg Public School mixed ensemble harmonized with two-part interpretations of familiar melodies accompanied by Glenn Sorenson, assistant principal, on the guitar.

Reg. Nursing Assistants meet at Alexandria

Miss Dorothy Allen, president of the St. Lawrence Chapter of Registered Nursing Assistants, opened the February meeting by having members repeat the Lord's Prayer in unison. The meeting was held in the board room of the Glengarry Memorial hospital, Alexandria.

Minutes and the annual secretary's report were given by Mrs Helen Stewart and the treasurer's report by Mrs Cassie Urquhart.

Miss Helen Gregoire gave a report of the workshop she had attended and talked on some of the causes, symptoms and treatments in various types of heart disease along with nursing care and comfort the nursing assistant can give to patients. Miss Gregoire reported briefly on leukemia in children.

A discussion was held regarding fund raising activities. Tentative plans were made to hold a tea and bazaar for early autumn in Cornwall. Miss Allen was commended for her efforts in sponsoring a Valentine tea at the Smith's clinic, Hawkesbury, assisted by the RNA's in the hospital.

Installed as officers and committees for the 1968-69 board were: Miss Dorothy Allen, president; Mrs Zeta Godard, first vice president; Mrs Gladys Miller, second vice president; secretary-treasurer, Mrs Helen Stewart. Programme committee: Mrs Edith Whittaker, chairman, assisted by Claire Payette, Gladys Martin, Barbara Buchan, Margaret Kennedy, Eileen McTavish. Finance: Mrs Stewart assisted by Kay Barnes, Shirley Evrall, Therese Duffy. Membership: Miss Nancy VanOverbeek assisted by Judy Nurse, Ivy Chalebois, Gladys Miller. Socio-Economic: Mrs Godard, assisted by Mrs Evrall, Mrs Miller and Ann McAllister. Mrs Stewart and Miss Allen will report on education as material is available.

Mrs Stewart paid tribute to Mrs Urquhart for her faithful ness as treasurer since the group was fomed in 1963.

The next meeting will be held in Winchester District Memorial Hospital, Monday, April 1st at 8 p.m. Mrs Godard expressed thanks to the local ladies for their hospitality. A social hour followed.

Cattle improvement progresses with artificial insemination

Mr George Suffel of Inkerman Ontario was recognized for having the high herd for fertility efficiency 77% in the 26 cows and over competition in Dundas County established by the farmer owned Eastern Breeders Incorporated of Kemptville, Ontario.

Reproductive efficiency is important to herd owners in order to keep female animals reproducing, and producing milk and beef.

The two top herds, of all those that entered the Fertility Competition in the E.B.I. service area, will be established and the owners recognized at the Eastern Breeders Incorporated Annual meeting to be held at the Kemptville College of Agriculture and Technology, March 19, 1968 at 10.30 a.m. - 4 p.m. The purpose of the competition is to realize and publicize the results that are achieved in many herds.

Artificial Insemination, for cattle improvement has progressed to the point that 148,135 cows were inseminated in the I.B.I. service area of Eastern Ontario and Western Quebec during 1967, an increase of 13,370 over 1966.

When sires have proven their superior genetic transmitting ability through their offspring, the objective is to mate them with as many female animals as possible for the most rapid improvement of the breed.

A total of 107,257 Holsteins were inseminated, 28,326 of them to an outstanding Class "Extra" sire Lassie Leader and 22,136 of them to the "Extra" sire Seiling Rockman. There are only seven such sires (living) in Canada today. 84% of all holsteins were services to proven sires, an accomplishment never before reached by any breeding unit.

The other dairy breed results were: Jersey - 1, 910 with 35% to proven sires; Guernsey 1,655 with 71% to proven sires and Ayrshire 3,449 with 55% to proven sires.

The E.B.I. breeder owned organization has taken a progressive step in the beef breed semen supply, by amalgamating studs with Central/Waterloo Units. This will make possible a progeny proving program on beef sires, in order to identify the fast rate of gain transmitting sires. They will be housed and tested at Central/Waterloo.

All the proven sires of Ayrshire Jersey and Guernsey breds are now ownd co-operatively by the seven Ontario Units.

Semen from E.B.I. sires, has been shipped to many countries of the world.

Alex McQuigge, Chesterville Branch Office Supervisor reported inseminations of 20,862 an increase of 1,584 over 1966.

Mr Frank Milne, Mountain, Ontario, was the representative appointed to the Board for 1968.

Dr. R. G. Smiley - General Manager of Eastern Breeders Inc. and Dr. M Mills, Vterinary Consultant, gave informative talks on sires and service at the County meeting

O.P.P. REPORT

Weather conditions contributed to increasing the number of accidents in Dundas County last week. O.P.P. officers investigated 16 property damage and four personal injury accidents, eight of which occurred on Saturday, February 17, during high winds and blowing snow.

Four persons sustained injuries, one serious. Kenton Dawley, age 12, of Morrisburg, was taken to Ottawa Civic Hospital following an accident in Winchester. On his way to the theatre in Winchester, he was struck by a truck as he crossed the street. In addition to internal injuries, Kenton suffered a broken arm and possible fractures to the leg. He is reported in fair condition in Civic Hospital.

Officers patrolled 14,201 miles of highway and secondary roads in a total of 888 duty hours. During this patrol, 75 traffic charges were laid and 105 traffic warnings issued.

Forty other occurrences, including three minor thefts, were investigated. Results of these investigations were two charges be preferred under the Criminal Code of Canada, four under the Liquor Control Act of Ontario, and one person was charged with failing to produce that the vehicle he was driving was insured.

A total of 26 hours was spent in the courts with 70 convictions.

The afety Officer for Dundas County was a guest of the Mountain District Women's Institute at their monthly meeting. Their attitude towards safety was very encouraging.

Read and heed

When driving, if sleepy, pull over and snooze,
It's almost the same as being loaded with booze,
In either condition your reflexes are slow,
This could bring disaster, surely you know.

Establish new program in home economics at Kemptville College

Designed to assist young farm women to equip themselves to enter the many buisness opportunities available to Home Economic students, a new Trimester Program has been set up at the Kemptville College of Agricultural Technology, Dr. F. A. Stinson, Diresctor of the College, announced today.

The course of four semesters of approximately 14 weeks each will pave the way for graduates receiving their Diplomas to prepare themselves for business opportunities in the field of food supervisors, cafeteria management, technicians, design co-ordinators, retailing consultants, or fashion co-ordinators.

Academic requirements for entrance is the secondary school Graduation Diploma or its equivalent.

All students will have the alternative of taking four consecutive semesters or of gaining experiance through employment in their selectedfield for one semester period after completion of Semesters One and Two.

Prospective students may apply for admission to Semester One commencing May 6, or apply for Semester Two commencing September 16.

Semesters will be offered in sequence, with Semesters One and three from May 6 to August 2. Semesters Two and Four will commence on September 15 through to December.

A fee of approximately $375 per semester, including tuition, room and board, student's fees, books and laboratory supplies, will be required.

Finch "Kitchen Maids" hold third meeting

The third meeting of the Finch Kitchen Maids was held at the home of Mrs Clare Nugent on March 2nd.

There were 14 members present. The meeting began at 2.10 when the members repeated the 4-H Pledge. The roll call and the minutes of the second meeting were read by Maria Vingerhoeds. For this week's roll call, each member was asked to name one refined and one unrefined cereal.

After a discussion on the clubs financial state, Mrs Nugent read a few articles on 4-H work elsewhere in Canada. This was designed to show the importance and organization of 4-H work. Past 4-H Clubs and their methods were discussed.

The lesson taught as this meeting was on "flour". During the discussion a trip through a flour mill was outlined as well as the different types of flour.

Upon completing the discussion the leaders plunged fearlessly into the art of making muffins, hoping for the best. The pros and cons were outlined as Mrs Burd explained how to get out of cooling butter.

After a batch of muffins had been made and poped into the oven, the members were asked to judge muffins using a previously made batch.

After the judging, more muffins were made. This time however it was four members handling the spoons instead of the leaders.

As a result of all this baking, everyone was sick of the sight of muffins, one would think.

After a brief period during which refreshments (the muffins) were served a few members were appointed clean-up crew.

THE RIGHT NAME

Citizens of Norfolk, in eastern England, sniggered recently over a notice of a coming marriage in a local newspaper.

It named the bride as' Josephine Gotobed of Little Snoring, Norfolk.

Employee: "Boss, what about that pay raise you promised?"

Boss: "Glad you asked. It becomes effective when you do."

EVERYBODY EATS

TRY THESE

By Helen Graham



A SOUFFLE MAKES A GOOD SUPPER DISH

TAKE A LIGHT, FLUFFY SOUFFLE and serve it with a green salad and warm rolls for a light and tasty supper that is good enough for company or just the family.

Lobster Souffle

1 can (5 ounces) lobster or 1 cup cooked lobster meat
3 tbsps. butter, melted
3 tbsps. flour
½ tsp. salt
1 cup milk
3 eggs, separated
1 tbsp. snipped parsley
1 tbsp. lemon juice

Drain canned lobster. Break lobster meat into bite-sized chunks, removing the cartilage from the meat of the claws. Melt butter; blend in flour and salt. Add milk gradually and cook until smooth and thickened, stirring constantly. Remove sauce from heat. Beat egg yolks until thick and light in colour; combine with sauce. Add lobster, parsley and lemon juice. Beat egg whites until stiff but not dry. Gently but thoroughly fold sauce into egg whites until all patches of white disappear. Turn mixture into an ungreased 1 or 1½-quart baking dish and set dish in a shallow pan of hot water. Bake in a moderate oven (350 degrees F.) for 45 minutes, or until set, puffed and lightly browned. Sedve immediately. Makes 4 servings.

Cheese Souffle

3 tbsps. flour
½ tsp. salt
Few grains pepper
3 tbsps. butter
1 cup milk
3 eggs
¾ cup grated cheese

Make a thick white sauce with the first five ingredients. Remove from heat; add yolks of eggs, well beaten, and cheese. Chill; fold in egg whites beaten until stiff. Turn into a buttered baking dish; oven-poach 40 to 50 minutes. Oven temperature: 300 degrees. Serve at once.

Mushroom Souffle

½ cup mushroom soup
½ tbsp. flour
¼ lb. fresh mushrooms
1 tbsp. butter
1 tbsp. hot water
Salt
2 eggs
½ tsp: baking powder

Add flour to mushroom soup in top of double boiler. Cook till thick. Cool. Wash mushrooms carefully; chop fine, using stems and all. Put in a pan with butter and hot water. Add salt and cook about 10 minutes. Beat egg yolks and add to soup mixture. Add mushrooms and mix well. Beat egg whites until stiff, adding baking powder at the last. Fold egg whites into mushroom mixture and pour into unbuttered baking dish. Put dish in a pan of hot water and cook in 350 degree oven 50 minutes.

Asparagus Souffle

1 can condensed asaparagus soup
¾ cup grated cheese
4 eggs

This is a very easy dish to make. Heat soup over hot water, stir in cheese. When cheese is melted, remove from heat. Add beaten egg yolks. Chill. Beat egg whites until stiff and fold into soup mixture. Turn into buttered casserole. Oven poach in 300 degree oven one hour. Serve at once.

RECENT BIRTHS

February 28:

Mr and Mrs John K. Campbell, Metcalfe, a daughter.

Mr and Mrs Colonel Montgomery, Finch, a daughter.

March 1:

Mr and Mrs John Grootjans, of Iroquois, a daughter.

Mr and Mrs William Keyes, of Mountain, a son.

Mr and Mrs George York of Spencerville, a daughter.

March 2:

Mr and Mrs Claud Quesnel, of Crysler, a son.

BEEF COW OPERATIONS CAN BE PROFITABLE

Other costs include the cost of the ownership of the cow and a number of smaller items such as housing, veterinary, and equipment. The cost of these items are difficult to estimate because they vary from farm to farm.

Certain levels of production are necessary for the beef cow-calf operation to earn a reasonable profit. Crossbreeding can provide higher calving percentages, heavier calves at weaning time, longer living cows that produce more calves in their lifetime, and faster growing cattle for the feedlot. Severe culling is necessary – aim to sell an animal each year for every cow in the herd. If it isn't a calf then it must be the cow.

Many helpful hints and suggestions can be obtained from County and District Agricultural Representatives and Farm Management specialists. A visit to these courses can aid you in better planning and analyzing of your beef cow business.

Art and Amy DAYKIN
PHOTOGRAPHY
WEDDINGS
FAMILY GROUPS
CHILDREN
Phone Osgoode 826-2567
Osgoode - Ontario
26tf

BUSINESS FORMS BY Crain
FOR COMPLETE INFORMATION
PHONE 448-2144
Contact
Blake Feeley, Rep.
THE CHESTERVILLE RECORD

SUPERIOR SILO COMPANY LIMITED
(Formerly Macoun Slos Ltd.)
FOR ALL YOUR SILO NEEDS, CONTACT YOUR LOCAL REP.
Walter C. MacDonald
Phone 774-2331
WINCHESTER
12tf

H. WINSTON ALGATE, Optometrist
Office will be open in Chesterville at P. J. Gilroy's
THURSDAY, MARCH 21, 1968
FOR APPOINTMENT — CALL 448-2355
"To Avoid Confusion" Make Appointments Well in Advance

Your Security . . . Our First Responsibility
Hough Insurance Agency
If it's Insurance we have it
PHONE 448-2854 CHESTERVILLE, ONT.

A PATZ BARN CLEANER
IS BUILT . . .
★ stronger!
★ with fewer parts!
★ for rugged use!
★ for easier servicing!
Also Manure Stackers, Silo Unloaders and Cattle Feeders
For Complete Information and Installation See:
LORNE ACRES
WINCHESTER
— Phone 774-2643 —
21tf

FRED S. COONS
INSURANCE
Phone 448-2398 Chesterville
HOME — BUSINESS — AUTOMOBILE
FARM — LIFE

NOTICE
C. Hill an independent consultant registered under "Winchester Management Consultants," offers his services to the public.
FARM ACCOUNTING — TAX CONSULTANT
CANADA PENSION — COMPENSATION
UNEMPLOYMENT INSURANCE
Call Collect 774-2439
OR WRITE BOX 512, WINCHESTER, ONT.
24tf

AERO® FERTILIZER SERVICE IS THE BEST ON EARTH
We can offer you top quality Aero Fertilizers— experienced personnel— modern spreading equipment and help you make your crop program more profitable.
Come in and put us to the test. We know how good our service is — and we'd like you to find out, too. After all, we're in business to assist you in yours. We hope we'll see you soon.
CYANAMID
Serving the man whose business is agriculture.
®Reg'd Trademark
RALPH DALE FERTILIZERS LTD.
RICHMOND, ONTARIO
— Tel. 613-838-2243 —
Your local AERO FERTILIZER CUSTOM BLENDER

GORDON McINTOSH
Sales Service
— PHONE 987-2923 —
CRYSLER ONTARIO

SULLIVAN BROS.
General Contractors
* SNOW REMOVAL
* BULL DOZING
* HOUSE MOVING
* HEATER RENTALS
— Phone 448-2660 —
CHESTERVILLE

The Bargain Table

"An Article Advertised is an Article Sold"

CLASSIFIED ADVERTISING RATES

FOR SALE, FOR RENT, HELP WANTED, ETC., MARRIAGE, ENGAGEMENT and COMING EVENTS, **10 cents a line, counting 5 words to a line, minimum 75 cents first insertion. Subsequent insertions at 7 cents a line, with a 40c minimum.** CARDS OF THANKS, **10 cents per 5-word line, minimum 75 cents.** IN MEMORIAMS, **75 cents plus 25 cents for each 4 line verse.**

FOR SALE — Ski-doo 8.5 h.p., 1967. — Phone 989-2818. 26-2

FOR SALE — Cleaned timothy seed. — Apply Murray Manley, Berwick, Phone 984-2647. 26-2

FOR SALE — Corn on the cob, very early variety. — Apply Allison Graham, Chesterville, Phone 448-2196. 27-2

FOR SALE — 500 bales of straw. —Apply to Edwin Forward, Phone 448-2684, RR4, Winchester. 28-3

FOR SALE — 25 cu. ft. Gibson deep freeze, 5 mos. old, 5-year warranty on all parts. Reason for selling: leaving the province. — Phone 346-5724. 27-2

FOR SALE — Large evaporator pans; approx. 500 sap buckets; smoke stack. Reasonable. —Apply Carl Crump, Phone 448-2498 27

FOR SALE — 1964 Ford Galaxie XL 500, 2-door hardtop, 352 cu., auto. shift on console, fully powered, radio. Grey with red interior. Real bargain. — Phone 774-3037. 28-3

FOR SALE—16-h.p. electric start 1968 model Bambardier Ski-Doo, like new. One-year warranty; special discount price. Cash or terms. — Apply Bogart Motor Sales, Chesterville, Phone 448-2488. 26-1

MASTITIS — Use Nixon's Powr-Pak for serious or stubborn cases. High potency action against staph., strep., E. coli and other bacteria. — Apply to H. G. Bigelow, Phm.B., Druggist, Chesterville. 26-1

FOR SALE — 10-20 McCormick-Deering tractor; 13-disc grain seeder; hay rake; hay loader; 2-furrow plow; set sleighs and wagon; hay mower; 6' cut grain binder; 2 musk-ox driving robes. Numerous other articles. Can be seen at the farm on or before March 30 — Apply to Mrs Fred Fawcett, Maple Ridge, RR3, Chesterville, Phone 448-2213. 26

MASTITIS — Use Herd-Pak, a mastitis liquid product from Nix-streptomycin. Effective low-cost on containing penicillin and treatment for routine cases. — Apply H. G. Bigelow, Phm.B., Druggist, Chesterville. 26-1

SAES HELP WANTED, MALE AND FEMALE

FREE — FREE — FREE

Write for your wonderful free Cook Book and for complete information on how to establish profitable Rawleigh Business —

( ) Full Time basis - or - Part Time basis

Your Name .....

Your Address .....

City ..... Prov. .....

THE W. T. RAWLEIGH CO. LTD.,
Dept. C-167-HY2,
4005 Richelieu, Montreal, P.Q.

FOR SALE — Holstein springer cows. — Apply Mr W. Van Kats. Green Acre Farm, RR1, Chesterville, Ont. 24tf

FOR SALE — 1961 Envoy Special sedan, excellent tires, very clean, runs good: $295.00; 1962 Pontiac Parisienne auto., 6, very clean, runs good: $695.00. — Apply Sterling Meyers, Avonmore, Ont., Phone 346-5523. 26

MASTITIS — Use Nixon's Anti-Mast 17 Infusion. Two-way action quickly overcomes infection and reduces inflammation. Costs as little as 29c per treatment. Free infusion tube. — Apply to H. G. Bigelow, Phm.B., Druggist, Chesterville. 26-1

ATTENTION, Property Owners: Will clean yards, basements and haul brush. — Contact Silas Curran, Phone 448-3129. 27-2

CUSTOM SLAUGHTERING—We will pick up and slaughter your beef and pork; cut, wrap and freeze.—Earl's Meats, Chesterville, Phone 448-2324. 31tf

SELL REAL ESTATE — Join Ontario's largest Realtor specializing in farm, town and vacation properties. No experience necessary, we will train you. Excellent commission arrangement. For appointment call or write Mr Omar Chisholm, R.R. 5, Belleville, telephone 962-7686; H. Keith Ltd. Realtor, 181 Eglinton Ave. E., Toronto 12. 27-4

WHY PAY MORE?—Fill your freezer today! Barbecue steaks, 55c lb.; barbecue breakfast bacon, 53c lb.; all beef bologna, 32c lb.; fresh-ground hamburg, 39c lb.; fresh sliced pork, 39c lb.; homemade sausage patties, 29c lb.; lamb fronts, 23c lb. All above items are packed in 10-lb. pkgs. We deliver. — Phone Winchester 774-2005, Chesterville 448-2538, Bill Marcellus. 23tf

FOR SALE — Choice beef by the side, cut, wrapped and frozen, lb., 53c; light pork, 130 lbs. avg., lb., 37c. — Earl's Meats, Phone 448-2324, Chesterville. 11tf

WANTED—Your animals, dead or alive, with no cost to you, 24-hour service. For prompt service call collect Gerard Hebert, Drover, Crysler, phone Chesterville 448-2612 or Crysler 987-5364. Licence No. 124-C-68. Will pay $5.00 per call for horses and cows plus the quality and size of animal. 30 June '68

FOR RENT—House on Main Street; town water.—Phone 448-2549. 26-1

FOR RENT—Apartment for rent. —Apply Allison Graham, Chesterville, Phone 448-2196. 27-2

WANTED — Used bicycles. — Western Tire and Auto Supply, Phone 448-2875, Chesterville. 26-2

SALES HELP WANTED, MALE BE A RAWLEIGH DEALER in part Dundas County. Good year around earnings. No capital necessary. — Write Rawleigh, Dept. C-167-870, 4005 Richelieu St., St. Henry, Montreal. 26-1

ACCOUNTANT REQUIRED by local business. Must have experience in general bookkeeping practices and office procedures. —Apply in own writing stating salary expected and experience to Box 1968, c/o Chesterville Record. 27-1

REDUCED—All stock of ladies' Kitten sweaters, reduced 20% off. A good assortment of styles and colours. Cantrece hose: $1.35. — The Quality Shoppe, Chesterville. 26

STOP CALF SCOURS — Don't risk unnecessary setbacks and stunting. Treat with dependable, fast-acting Scourex. Another quality Nixon product. — Apply H. G. Bigelow, Phm.B., Druggist, Chesterville. 26-1

TENDERS WANTED - FOR SALE — Tenders will be received for the Felton School until Friday, March 22, 1968. Building to be moved or dismantled, foundation to be buried and ground levelled by August 31, 1968.—Apply to Mrs Nona Cherry, Secretary-Treasurer, Russell Public School Board, Russell, Ontario. 26-2

FOR SALE — One Eatonia Road King 50 c.c. motorcycle, 102 miles, half price: $137.50. One-ton Ford truck, new tires, dual wheels, combination body with cattle racks, new motor, 47,000 actual miles: $1,000.00. Terra Loader, new motor and radiator, tracks good, dual wheel trailer, ideal for small bulldozing: $3,000.00. —Apply to Harold Lannin, Winchester, Ont., Phone 774-3477. 28-3

WHY PAY MORE? — Buy direct from producer: Hereford baby steer beef, cut, wrapped, hamburg ground complete for your freezer, 49c lb. — Phone Bill Marcellus, Winchester 774-2005, Chesterville 448-2538. 8tf

ANTIQUES WANTED—Old glass; coloured pieces, any style, clear pattern glass and old china. Wooden ware: butter bowls, prints, pine corner and flat cupboards, small pine washstands, sinks, chests, desks, tables, cobblers' benches, settees, spice and coffee mills. Old brass: candlesticks, kettles, mirrors, picture frames, vases. Old iron: pots, coffee grinders, etc. Oil lamps: fancy table oil lamps, hanging oil lamps, wall oil lamps. No matter how large or small, give us a call. If you wish to sell or just want a free appraisal write or call. — Gordon and Doris McDonald, The Castor Shop, Box 138, Phone 445-5229, Russell. $1 June 68

WANTED — As we are the only dead stock plant in the region. We wish to advise you we have no agents on our payroll. Therefore by dealing directly with us you get much more for your dead and sick animals as the meat from dead animals in grad ed in three classes. We pay from $5 to $12 for cows, $5 to $20 for horses. If your animal is in a higher class we pay you maximum value. So for prompt service call collect — Herb Loucks, Winchester, Ont., Phone 774-5250 or Guy MacAbee, Crysler, Phone Zenith 13470. The Receiving plant phone number is 51RP67. Collector's li. no. 66C67. 37tf

ATTENTION — Farmers and Drovers: We buy sick or dead animals, cows or horses, for pet food only. Top prices paid according to size, quality and animal not dead more than 2 to 5 hours 24-hour service. Call Russell 445-2859 collect. Renald Moss, Russell, Ontario. Licence No. 61-C-67. 25tf

EQUIPMENT RENTALS — Air compressors, 'dozers, sand, gravel, building heaters, house moving.—Sullivan Bros., Phone 448-2660, Chesterville. 16tf

WHY PAY MORE? — Fill your freezer with steer beef front quarters at 39c a lb., cut and wrapped for your freezer. — Phone Winchester 774-2005, and Chesterville 448-2538, Bill Marcellus. 9tf

AUCTION SALE

HARDWARE AND TOYS

The undersigned will offer for sale by Public Auction on the premises of

Coyne's Hardware
King St., Chesterville,
on
FRIDAY, MARCH 15, 1967
at 7.30 p.m.
All the Remainder of the Hardware and Toys in Store
TERMS — CASH
COYNE'S HARDWARE, Prop.
Delbert Hummel, Auctioneer. 26-1

COMPACTS

1967 Chevelle—Super Sport, 327 engine — gold, black vinyl, red interior. One owner. 5168A.

1966 Epic — Maroon. One owner. 6046A.

1965 Epic—Blue, radio. 6045A.

1963 Rambler — 4-door, gold, newly painted, reconditioned motor, 6 cyl., standard, Classic 660. Adjustable front seats, radio. 5975A.

1963 Chevy II—4-door, black, automatic. One owner, retired Bell Telephone foreman. See this one — we sold it new. 5156A.

1963 Chevy II—2-door, white, red interior, radio. One owner (manager of Riverside Park). We sold it new. 5160A.

1962 Vauxhall — Yellow, 4-door. L94252.

1961 Comet Wagon — Red, 4-door, automatic. X23625.

1961 Valiant — 4-door, blue, 6 cyl., newly painted. 54977A.

1960 Envoy — 4-door, white. L11-888.

1958 Consul — 4-door, blue, good engine. Body needs paint job. Cheap. L12611.

MARCELLUS MOTOR SALES
MORRISBURG
— Phone 543-2925 —

AUCTION SALE

of

LIVESTOCK AND MACHINERY

The undersigned will offer for sale by Public Auction on the premises

At the Farm of Isadore Perrault
1 Mile West of St. Andrew's on Post Road
on
WEDNESDAY, MARCH 27, 1968
at 1.00 p.m.

24 Head of Cattle of which 15 are Milk Cows; 3 Heifers, 2½ yrs. old, to freshen; 5 Heifers, 18 mos.; 1 Hereford Bull; 1 Holstein Bull. 6 Shoats. Machinery: New Holland Baler; New Holland Rake; 34' Elevator with Motor; Mowing Machine, 6' cut; IHC Manure Spreader, on rubber; John Deere 5-ton Wagon; Grain Drill; Land Roller; 12' Disc Harrow; Cultivator; Garden Cultivator; Snow Blower; New 8-can Spray Cooler; Hot Water Tank; Electric Pail Heater, brand new; DeLaval Double Milking Unit; 12 Milk Cans; Pails; Strainers; Piping for 16 Cows; 16 Water Bowls; 40-gallon Drums; 2 Sets Double Harness; Single Harness; Scales; Tip Table Circular Saw; Electric Bench Saw; Pioneer Chain Saw; Anvil; Log Chains; Windows; Singer Sewing Machine; Rocking Chairs; Beds; Dressers; Tables; Quebec Heater; Baled Hay and Straw; Numerous Other Articles.

TERMS — CASH
ISADORE PERRAULT, Prop.
R. Harold Brown, Auctioneer. 27-2

AUCTION SALE

of

LIVESTOCK AND MACHINERY

The undersigned will offer for sale by Public Auction on the premises

Lot 6, Con. 2, Winchester Twp.
1 Mile North Winchester Springs
Half Mile East, off Highway 31
6 Miles South of Winchester
on
WEDNESDAY, MARCH 20, 1968
Starting at 1.00 p.m.

17 High Grade Holstein Cattle, 14 Cows due to freshen; 2 Open Heifers. Massey-Ferguson Tractor; Tractor Plow; McC Corn Binder; F&W Grain Binder; 12' Drag Harrows; Rubber-tired Wagon and Rack; Fanning Mill; Hay Loader; IHC Tractor Disc Harrow; F&W Grain Drill; Hyd. Scraper; Hyd. Manure Loader; Tractor Manure Spreader, rubber tired; Hay Mower; Universal Milking Machine, Pump and Motor; Strainer; Pails ; 8-can Woods Milk Cooler; 9 8-gal. Cans; Electric Fencer; Renfrew Scales; Colony House; Milk Wagon; Double Harness; Single Harness; Churn; Separator; Forks; Shovels; Electric Stove; Couches; Deep Freeze; Sink; Leather Rocker; 40-gal. Oil Drum; Many Other Articles.

TERMS — CASH
FRAN KNESBITT, Prop.
H. D. Tupper, Auctioneer, Chesterville.
D. Munro, Clerk. 26-1

AUCTION SALE

of

LIVESTOCK AND MACHINERY

The undersigned wil loffer for sale by Public Auction on the premises

Lot 15, Con. 10, Plantagenet S.
2 Miles East of Pendleton Village
on
SATURDAY, MARCH 23, 1968
Starting at 12 o'clock noon

20 High Grade Holstein Milk Cows; 2 Heifers, 2 yrs. old, to freshen; 5 Bulls, 1 yr. old; 7 Heifers, 1 yr. old; good producing herd and young cattle. DeLaval New Magnetic 2-unit Milking Machine complete with ¾-h.p. Motor and Piping; 25 8-gal. Milk Cans; 12 Water Bowls, Pipes, Tank and Pump; 30 Stanchions with Pipe. Farm Machinery: John Deere '420' Utility Tractor; Cockshutt '30' Tractor; New Holland Manure Spreader with p.t.o., 100 bus. cap., used one season; Farano Rear-end Loader with 3-pt. hitch; McC Tractor Double Disc, 16 discs; 3-section Smoothing Harrows; Hay and Grain Elevator; John Deere All Steel 15-drill Seeder with Fertilizer Box, 1 yr. old; John Deere 3pt. hitch Hyd. Grubber; John Deere Trailer Grubber, on rubber; 2 Rubber-tired Wagons with Rack; 2 Farm Trailers; John Deere Hyd. Mower, 2 yrs. old; Ford Hyd. Side Delivery Rake, 1 yr. old; IHC 3-ton Stake Body Truck, good condition; 1958 GMC 1½-ton Metro Truck with Step Van, Dual Wheels; Pioneer Chain Saw; Tractor Chains, 13x28; 500-gal. Gas Tank; Trailer; M-H Clipper Combine; Hand Tools; 200-gal. Water Tank; 2 Sets Heavy Sleighs; Bales Straw, Hay. Potato Equipment: 2-row John Deere Potato Planter; 2 Texter Seed Potato Cutters; Automatic Seed Potato Cutter; Potato Beater; IHC p.t.o. Potato Digger; Potato Picker; 1-man Potato Digger and Picker Combine; Potato Grader; Potato Packer; 3 Sets Scales; Jack with 20 Skids; Electric Fan with ¾-h.p. Motor; 200-gal. Piston Pump Sprayer with 24' Boom; Tank Refilling Pump with Gas Engine; Quantity of Table and Seed Potatoes. — Farm has been sold.

TERMS — CASH
LAURENT MAISONNEUVE, Prop., RR1, Pendleton, Phone 673-4770.
Albert Faubert, Auctioneer, Alexandria, Phone 525-2182. 26-1

APPOINTMENT — Fish and game licences will be sold in the Chesterville district now by L. B. Giles, Main Street, Chesterville. 28

FOR SALE — Rabbits for sale, all ages. — Apply Peter Post, RR1, Chesterville, after 4.30 p.m., Phone 448-2244. 27-2

FOR RENT — Apartment for rent on Main Street, newly renovated. — Apply Pat Chambers, Phone 448-2181, Chesterville. 27

FOR SALE — Five-piece service of Regency plate; large tray and 4 matching serving pieces valued at $450; modern, uncluttered design, no engraving. — Phone 448-3115. 26

Meet your O.P.P.



Const. A. Thornton

Constable A. Thornton was born and educated in Edinburgh, Scotland. After graduating from Boroughmuir High School, he apprenticed as a commercial photographer. The Royal Air Force then called and following his three years service as an airman, he became a member of the Edinburgh City Police. Constable Thornton likes to relate some of his experiences while on that Force, often comparing them with experiences here.

Constable Thornton and his wife came to Canada in 1957, and settled in Cornwall. Until the time of his appointment to the O.P.P. in 1963, Constable Thornton was engaged as salesman with various firms. He has found his photographic experience an asset on this Force, often being called upon to photograph accident scenes, etc. Presently assigned to criminal investigations, Constable Thornton has been mainly involved in traffic work. Maintaining his interest in the field of photography, he has installed a dark room in his home and pursues his hobby very keenly. The Thorntons now have three children and reside in Morrisburg.

HOCKEY— (Continued from Page 1)

ed by Reid McIntyre and Dean McIntyre, scored to keep Avonmore in the game. Up to this point in the game three penalties had been handed out, all against Avonmore. But in the third period, a tightly played game erupted into a wild affair with 13 penalties assessed, eight to Avonmore. In the melee Osnabruck continued to play hockey and put the game away with two more goals. Brian McIntyre, assisted by Larry Ezard and Norman Disotell and Dwight Dishaw assisted by McIntyre, rounded out the scoring.

On Saturday, March 9th, the locale moved to Long Sault arena where Osnabruck Juniors renamed Angels, and Newington Flyers met in the first game of a best of 7 final series. In the first period, the Osnabruck boys capitalized on a shaky Newington team to move up by two goals. Brian McIntyre, who had a three point night, picked up a pass from Roger Zeran and D. Bancroft and poked it past Waldroff at the one minute mark. McIntyre then set up Larry Ezard for the second goal.

In the second period, Newington's attackp alled. Persistent digging in the corner by Wayne Summers moved the puck to Tait behind the net. A quick flip to Kent Snetsinger completed the play to give Newington a goal and get them back in the game.

Newington continued to apply the pressure but the Osnabruck defence, and particularly R. Swerdfeger in nets held them off. Then at the 18 minute mark Bernie Disotell of the Angels scored what proved to be the winning goal, ending the period 3 - 1. In the third period, Brian McIntyre made it 4 to 1 in a pretty play when L. Swerdfeger from the blue line passed to R. Zeran who propelled the puck to McIntyre. Thirty seconds later, from the face-off. Wayne Summers revived Newington hopes when he slapped the puck past Swerdfeger. But the revival was short-lived as the Osnabruck boys clamped down to have the game end 4 - 2 in their favour.

Action coninues this week but as yet dates and arenas are undetermined.

O.P.P. Report

O.P. P. officers last week patrolled 13,959 miles of highway and secondary roads in a total of 1008 duty hours. During this patrol 107 traffic charges were laid with 78 traffic warnings issued. Six property damage accidents were reported and investigated in Dundas County. No one suffered personal injury. A number of charges were laid against persons exceeding the speed limit. The warmer weather and better road conditions tend to encourage higher speeds. Something to think about here is that mere speed increases the amount of damage and the possibilities of injury if an accident should occur.

Officers also investigated 23 occurences including thefts of money from milk bottles in Morrisburg. Police have a suspect under observation for these thefts. The dairies have tickets available that can be left out in lieu of money. Why not make use of these tickets and remove the temptation of seeing this loose money laying about.

Eight incidents involving liquor were investigated and resulted in eight charges being preferred under the Liquor control Act of Ontario. One person was arrested and charged with having care or control of a motor vehicle while his ability was impaired by alcohol.

A total of 35 hours was spent in the courts with 77 convictions being registered.

Morrisburg Branch 48 of the Royal Canadian Legion sponsors of the School Safety Patrol in Morrisburg, have decided to give one dollar each week to the most outstanding patrol member. In the interests of safety, and since this patrol was organized and supervised by Morrisburg OPP the names will appear each week in this report. To date the winners have been — Sandra Hummell, Valerie Van Allen and Eileen Bright.

CARD OF THANKS

May I take this opportunity to express my sincere thanks for the kind attention received while a patient in Winchester Hospital. Your visits, cards, letters and gifts were most appreciated. Special thanks to Dr H. Justus and hospital nursing staff.

Mrs Raymond Dafoe. 26

CARD OF THANKS

I would like to say a sincere "Thank you" to all my friends and acquaintances for cards, visits and flowers I received while a patient in Winchester Hospital. Special thanks to Dr Howard and Dr Duane Justus and the entire nursing staff.

Mrs Fred Oxford. 26-1

The mature trees used in making pulp and paper average only nine inches in diameter.

BERWICK

Recent visitors with Mrs A. Burd

Mr and Mrs Lorne Irven and Mr Wm. Irven of Morewood, visited Mrs A. Burd on Friday.

A large crowd attended the auction sale on Wednesday at the farm of Mrs George Riddell.

Miss Bertha Rady of Montreal, visited her parents, sisters and brothers, recently.

Construction workers are busy in the village of Berwick building a new post office on Main St. The land was bought from Mr Douglas Pilion.

Our sympathy goes out to Mr Ronald Coleman and family in the death of Mrs Coleman also to the brothers and sisters of Mr Douglas Meldrum, who died last week at his home in Berwick.

Mr and Mrs Thos. Cromie of the 8th Concession of Osnabruck spent Monday at the home of Mr and Mrs Rene Lalonde.

IN MEMORIAM

McPHERSON — In loving memory of Dad who passed away March 2, 1946, and Mother, who passed away March 14, 1963.

You were always true and patient,
Through the years you struggled on;
Those hands that rest forever
Made the home that now is gone.

Sadly missed by Norman, Mary and Ada. 26

Read the classifieds for weekly bargains.

Omission

At the N. D. D. Night School program on Thursday, March 7, the following names were omitted from the list of those receiving night school certificates for bookkeeping:

Connie Bolton, Loretta Casselman, Joyce Cherry, Fred Coons, Ann DeJong, Josie Gertsma, Betty Dillabough, Lorna Holmes, Allan McIntyre, Lilly McNairn, Bill Winters.

COMING EVENTS

ST. PATRICK'S DANCE

St. Patrick's dance will be held in the Finch Legion Hall on Friday, March 15. Good music; favours. Lunch will be served. $2.00 per couple. 26-1

VARIETY SHOW

The annual variety show of the 50-50 Club, Trinity United Church, Ingleside, Ont., will be held on March 29 and 30 at 8.00 p.m. Adults, 75c; children, 35c. 28-3

EUCHRE

St. Bernard's C.W.L., Finch, euchre will be held March 17 at 8 o'clock in t. Bernard's School, Finch. Everyone welcome. 26-1

TEA AND BAKE SALE

Chalmer's U.C.W., Finch, will hold their St. Patrick's tea and bake sale on Friday, March 15, from 2.30 to 5 p.m. in the church hall. 26-1

S. D. & G. SEED, FEED AND FORAGE SHOW

Finch Community Hall, March 18 and 19, 1968. Entries close March 18 at 12 noon. March 19, 1.30 p.m.: Corn Harvesting, Storage and Marketing. Speakers: D. M. Rutherford, Ag. Rep., Kent County; Purvis Littlejohn and Stan Wonnacott, corn growers, Kent County. — W. D. Keys, Agricultural Representative, Dundas County. 26-1

DANCE AND SOCIAL EVENING

The annual dance and social evening of Morewood Broomball Club will be held in Chesterville Community Hall on Friday, March 29. Admission $1.00 each. 27-2

BARN MEETING

The Grenville-Dundas Ayrshire Club are holding a barn meeting at the farm of Donald Rose, Mountain, on Wednesday, March 20, commencing at 1.30 p.m. Everyone welcome with a special invitation to 4-H members. A judging competition will be held with good prizes; special prizes for 4-H members. — Ed Rose, President; H. Buckingham, Sec.-Treas. 26-1

BAKE SALE

St. Patrick's bake sale will be held at the Recreational Centre, Crysler, Saturday, March 16, 1968, 2 to 4 p.m. Organized by Crysler Ladies' Club. Coffee will be served. 26-2

EUCHRE

The C.W.L., Chesterville, will hold a euchre in the St. Mary's School auditorium on Sunday evening, March 17, at 8.15. Prizes and lunch. Silver collection. 26-2

LEGION SOCIAL EVENING

A social evening will be held in Chesterville Legion Hall, Saturday evening, March 16, 1968. All couples over 21 years of age welcome. Good music. 26-2

CALL Wilson Carruthers

Take Advantage of 1967 Demonstrators

Rideau 500 Sedan—Glacier blue, 390 engine, radio, auto., PS, PB, remote control mirror, WC, WWT. Stock No. 692 ..... $3,395.

Montcalm Sedan — Glacier blue, 289 engine, radio, auto., PS, PB, WC, WWT, clock, remote control mirror. Stock No. 610.
Price ..... $3,395.

Cougar — Cinnamon frost, radio, auto., PS, PB, black vinyl roof, CLG, WWT, deluxe seat belts. Stock No. 24 ..... $3,395.

Comet Capri — White, 200, 6 cyl. engine, auto., interval select wipers, deluxe seat belts, remote control mirror. Stock No. 217.
Price ..... $2,795.

Comet 202 Wagon—Sheffield silver, auto., WWT, power tail gate, PS, intervl select wipers, deluxe wheel covers, dual action tail gate. Stock No. 222.
Price ..... $3,495.

Bronco Wagon—170 motor, 3-speed manual transmission, limited slip rear axle, free running front hub, hydraulic plow. Stock No. 1100 .... $3,595.

Mercury Montclair — 2-door hardtop, sage gold, 390 engine, black vinyl roof, auto., PS, PB, radio, curb MLDG, interval select wipers, rear speakers. Stock No. 509 ..... $3,895.

LEWIS MOTORS Ottawa Ltd.
512 Bank St., Ottawa
237-3315

Professional Directory

MONUMENTS
Representing
LON'S MEMORIALS
Apply
DWIGHT CROWDER
Williamsburg — Phone 535-2683

Clement Insurance Agency
Since 1893
GENERAL INSURANCE
Our knowledge and experience n Insurance enables us to give you a first class, prompt, efficient ervice.
JOHN CLEMENT
Chesterville — Ph.: 448-2598
3-4-66

MAC'S BARBERSHOP
Open Days:
Monday to Saturday
Open Evenings:
Tuesday, Thursday, Friday
Closed Wednesday Afternoon
Bank of Nova Scotia Building
July 68

LICENSED AUCTIONEER
I solicit your attention:
I can give you a Complete, business-like Sale Management Service. Costs no more.
R. HAROLD BROWN
— Cornwall, R.R. 2 —
Phone 932-7925, Area Code 613
Mar '64

JACK H. BUSH
GENERAL INSURANCE AGENT
Automobile
Fire — Casualty
Farm
Mutuals
Your Independent Insurance AGENT
AVONMORE and FINCH, ONT.
June 68

Avonmore Poultry Yards
WE BUY LIVE POULTRY
Tel. Avonmore 346-5762
STIRLING LANG, PROP.
Mar 66

LICENSED AUCTIONEER
Will handle all kinds Household or Farm Auctions. Reasonable rates. Call:
GORDON ROSS
NEWINGTON
Phone 346-5548, Avonmore
Sept. 65

HAROLD D. POAPST
nsurance and Real Estate Broker
Representative
Grenville Insurance Co.
-utomobile, Fire, Casualty, Etc.
Phone Us Collect
PH. 774-2602 — WINCHESTER
Aug. 68

VICE & CRAIG LTD.
FUNERAL DIRECTORS
Chesterville, Winchester
Metcalfe
774-2120
One phone number to serve all three locations.

DELBERT HUMMEL
Licensed Auctioneer for all kinds of sales, at reasonable charge. Chesterville, RR1. Dec. 68

R. G. Dodds, D.D.S., L.D.S.
Dentist
DIAL 448-2334
At Residence on Albert Street
CHESTERVILLE
Feb. 1969

CHESTERVILLE FREE PUBLIC LIBRARY
Hours:
Tuesdays: 3-5 p.m.
Fridays: 7 to 9 p.m.
Book catalogues are available and your selections are invited to uide the Book Purchase Committee. Dec 67

LICENSED AUCTIONEER
Will handle all kinds of Farm or Household Auctions. Guaranteed results. Reasonable rates. Write or phone for dates at my expense.
DWIGHT TUPPER
CHESTERVILLE, RR1

Moving & Hauling
We are completely equipped to look after your commercial hauling and all local and long distance moving.
Consult us for rates — our prices are reasonable.
H. A. GREER, Prop.
CHESTERVILLE — ONTARIO
Apr 68

FOR COMPLETE INSURANCE SERVICE
Fire — Casualty — Life
Phone Collect
Biccum and McIntosh Ltd.
— Phone 774-2410
WINCHESTER
Oct. 68

Phone
Mrs Jessie Runions
RR2, Winchester Ph.: 448-2266
for
All Lines Co-op Insurance
or
Chesterville Co-op
Dec 68