Winchester Fire Department's open house is Sat., Oct. 6 from 9 am to 1 pm. 11

Dundas Ag. rep evaluates extension services in Poland. 13

Metcalfe's fall fair kicks off tomorrow (Oct. 2) and runs until Sun., Oct. 6. 14

North Dundas Devils open basketball season winning two of three games. 15

Publications Mail Reg. No. 1555

WINCHESTER PRESS

VOL. 110 NO. 27 • ESTABLISHED IN 1888 • WINCHESTER, ONT. • WED., OCTOBER 1, 1997 • 24 PAGES 75 CENTS GST INCLUDED



Spirited weekend

Six-year-old Matthew Harbers, of Williamsburg, got into the spirit of last weekend's Williamsburg Fall Harvest Festival by having a pair of pumpkins painted on his cheeks by Lori MacDonald. Press Photo – Dillich

WDMH prepares for future change

by Lori Culliton
Press staff

WINCHESTER — The Winchester District Memorial Hospital continues to look towards the future and towards change, and the next step in that direction is a Planning Day to be held Saturday (Oct. 4).

WDMH Administrator Joseline Sikorski said that the next phase for the hospital restructuring process is to look at a strategic plan for the hospital's next three to five years. About 80 people from a variety of community groups, as well as the Ministry of Health and the District Health Council, have been invited to the planning session on Saturday to express the needs of the community, and to tell hospital officials where they see the hospital going in the future. A facilitator will be on hand to chair the meeting.

The discussion will be based on a report on restructuring and the rural health policy that was released about a month ago.

"Collaboration is important," Sikorski told the Press. "In order to avoid duplication, we have to share programs. The new system of health care will be a group of hospitals that are tied to a tertiary facility to plan care to make it easier for patients to move through the system of care. We need to strengthen the alliance in planning care with our neighbor hospitals."

Tertiary care is services provided by highly specialized providers, such as neurologists, neurosurgeons, and intensive care units. Winchester's tertiary care centre will be in Ottawa, as many patients from Winchester are transferred to Ottawa Civic Hospital or Ottawa General Hospital.

Sikorski said that she had heard that Dr. Duncan Sinclair's Hospital Restructuring Committee may not even visit the Winchester hospital, but may just make suggestions and recommendations based on current data.

"Rural hospitals are not high-end resources compared to our larger peer hospitals in the cities," she said. "The opportunity for savings is not as great in rural hospitals, thus the opportunity to close a large number of rural hospitals probably won't occur."

• continued on next page

Whitteker vies for seat as South Dundas mayor

by Sandra Dillich
Press staff

WILLIAMSBURG — Johnny Whitteker is looking to go down in history as the first mayor of South Dundas.

Whitteker is banking on his experience and reputation to bring home the mayoral title.

"With my 43 years experience, 31 as reeve, seven as deputy reeve, and five as councillor, I have the experience to mold the four municipalities into one," he said.

Along with his time spent serving on council, Whitteker has also been the past chair of the South Nation River; past noble grand of the Oddfellows as well as its past district deputy of the Eastern District; and the warden of SD&G in 1975. Whitteker is currently the vice-chair of the Eastern Ontario Health Unit.

"I've also served on all the committees of counties council," he said.

Although Matilda Township, Williamsburg Township, the Village of Morrisburg and the Village of Iroquois will become the Township of South Dundas on January 1, 1998, Whitteker feels it is important for the individual communities of South Dundas to preserve their heritage.

"I'd like to see a museum in South Dundas because of the history that's going to be lost when the four come together... There's lots to put in the museum (like memorabilia from Dr. Locke and about the McIntosh apple)."

Other plans Whitteker has for South Dundas include a bicycle path on the west side of South Dundas, there is currently one from Mariatown to Cornwall, as well as the blacktopping of roads instead of double surfacing.

Whitteker also believes he will be able to reduce taxes once elected.

"I feel I can do this and still reduce the taxes by 15 per cent in the first year and five per cent in each of the next two years."

Park renamed for respected political figure

by Sandra Dillich
Press staff

WILLIAMSBURG — The legend of Johnny Whitteker will live on forever at the ball park.

On Sunday afternoon the Williamsburg ball park was officially re-named the J.C. Whitteker Ball Park in recognition of Whitteker's contribution to the township.

"I had a real problem of naming things after people when they're dead," said Dave Lapier who spearheaded the re-naming of the park. "People said it was trivial to dedicate a ball park to him but there's nothing else in Williamsburg to dedicate to him."

Whitteker has been a member of Williamsburg Township council for the past 43 years — the last 31 consecutive years as reeve, seven as deputy reeve and five as councillor. Whitteker has also been a member of counties council for the last 38 years.

"That means he's spent over half his life on township council... (and he's also) never missed a meeting in 43 years," added Lapier. "Johnny Whitteker missed his only counties council meeting in SD&G when he broke his leg on his 70th birthday (playing hockey last year)."

On hand to celebrate the dedication with Whitteker was MP Bob Kilger and MPP Noble Villeneuve.

"I got to know Johnny when I got into politics 14 years ago and I knew about him before that," added Villeneuve. "The name Whitteker and Williamsburg are synonymous and it could be Johnny Williamsburg as easy as Johnny Whitteker."

Rowdy Gillard, who has served on Williamsburg Township council with Whitteker also joined in the celebration.

"Respect is the key word for everyone in politics. When you think of that word (respect), you think of Johnny Whitteker. Not everybody loves him but everybody respects him," said Gillard.

"I was glad Dave (Lapier) didn't call this the J.C. Whitteker Memorial Park," quipped Whitteker.

Teachers' strike

"We have no choice": McGillis

by Lori Culliton
Press staff

CORNWALL — Following federation meetings, reviews of the proposed Bill 160, and teacher walk-outs this past week, the question seems to be not if but when there will be a province-wide teachers' strike, according to Greg McGillis, president of the Ontario Secondary School Teachers Federation (OSSTF).

"I can't see the teachers backing down on this," McGillis told the Winchester Press. "We have no choice."

The government has made changes to the controversial labor legislation, Bill 136 this week, but hasn't reconsidered Bill 160, the teacher legislation.

Teachers at schools around the province staged lunch hour protests last Thursday. About 11 Winchester Public School teachers used their lunch hour to protest by walking around the school. No picket signs were used, but the teachers spoke to passersby about Bill 160 and why they were protesting.

"The provincial government is trying to legislate what we teachers are already doing. We don't need the legislation," said Winchester teacher Kate Sanderson.

"Nobody wants to strike," she said, "but we might be forced into it (by the government)."

The teachers pointed out that they were protesting on their "own time", during the lunch hour, and teachers scheduled for supervision did not protest.

ISSUES OUTLINED

Last Thursday, presidents of regional teachers federations converged on Toronto for a meeting to review Bill 160.

• continued on next page

Turner declares candidacy

MOUNTAIN — Annette Turner, of Mountain Township has declared her candidacy for councillor for the Township of North Dundas, Ward Two.

The former Reform Party candidate and high school history teacher declared her candidacy on Friday of last week. She is approaching the end of her first term in office as councillor in Mountain Township.

Nomination day is November 10. So far the only other declared candidate for the Township of North Dundas is Winchester Township's Claude Cousineau for mayor.

Morning fire

A mobile home located on Hwy. 43 just west of the Winchester Township offices, burned to the ground early Saturday morning. The mobile home, owned by Edsel Byers, was unoccupied at the time of the blaze . The incident is currently being investigated by the Ontario Fire Marshall's office. Press Photo -- Culliton



Record numbers pursue Osgoode council positions

by Derek Puddicombe

METCALFE — While the rest of the municipalities in Ottawa-Carleton seem to be starving for candidates for the upcoming November election, Osgoode Township has set a record.

Osgoode now has an unprecedented record eight candidates vying for four council spots after Osgoode Village resident and businessman Dave Craig registered last Friday.

During his 22 years as a township employee and clerk since 1983, Wayne Robinson has never seen this many candidates register for a municipal election in Osgoode.

"We've had seven before, that was a record," said Robinson, who couldn't provide any reasons for the outbreak in interest.

• continued on next page

Continued from the front page...

Hospital

She continued, "The restructuring committee has looked at patterns of practice and population based on information and benchmarks, which is a key aspect in the future of funding. The ministry is undertaking rural benchmarks around efficiency and effectiveness of the levels of care, and once they're developed, funding finances will be determined by how we manage within the benchmarks."

Change is an ongoing process, Sikorski said, and the hospital is working to make the appropriate changes to meet the community's needs. Change will mean looking at the internal efficiency and effectiveness, in order to make changes by doing things differently, she said.

"It also means a shift in resources internally," Sikorski added, "wherever there is an opportunity to enhance or attract services."

For example, she explained, administration knows that the occupancy for acute beds is now about 65 to 75 per cent. "That means we have more acute beds now than we require," Sikorski pointed out. "We have to look at the money invested and try to shift to providing other services."

That means things like shifting inpatient surgery to day surgery, and providing a variety of clinics, and keeping inpatient beds for people who require that level of care.

"This is just the beginning," Sikorski said. "We know there will be other changes ahead, depending on the budget, in order to meet a new vision and revitalize the hospital as it meets the future."

She added, "Beds are a thing of the past. We don't need them as much anymore, because we have new services, new technology, and new drugs.

"The future is quality services," she continued. "People need to understand that it's less about beds, and more about new approaches, drugs, and technology."

She said that more day surgery will be done, instead of inpatient surgery, and if the patient needs tests done before the surgery, they can go into the hospital for those tests on a prior day. That way, the patient doesn't have to stay the night in the hospital, taking up another bed.

"We need to be competitive," she said. "If we are to remain a care provider, we have to prove that we can move up to the level of our peers, or we will lose money."

Sikorski adds, "Good things have evolved. Hospitals would tend to be competitive but they are focusing now on the needs of the community in order to create a seamless system so that the patient is not dropped in the middle."

Teachers

"It was a fantastic meeting," McGillis said. "We looked at the legislation, and it's clear that we have to go through with some kind of action."

The meeting began with a brief information session in which issues were outlined.

"What's next? We put pressure on the government and make our case," McGillis said. "We are going to meet with MPs, and tell them why this legislation is so unfair and ridiculous."

All Ontario Teachers Federations will be meeting this Thursday night in Cornwall to update members, McGillis said. "The legislation is worse than we thought. It's a draconian, extreme piece of legislation that gives the government more power."

What is the likelihood of a teachers' strike now? "Teachers will be outraged by this. Teachers in SD&G are very slow to anger, but this is an assault on the dignity, role and purpose of the profession, and teachers have no choice but to resist in defence of public education," McGillis stated.

ISSUES

The federation president outlined several changes that teachers are most worried about, including the bid to allow specialists, or non-teachers, into the classroom for certain subjects. "I don't feel that this will enhance the profession," McGillis said. "This isn't going to make better schools, so I wonder why the minister is doing it? I think that the education system will be weakened by allowing them to do it."

Teachers' preparation time is another issue of concern. "The government wants to eliminate the preparation period for teachers, and we already only get one period (per day) a year for preparation," McGillis explained. "This is a time when teachers prepare lessons, work with students, mark papers, and call parents. We also do a lot of that after hours, on our own time, from home."

Other issues include cutting back standard probationary periods for teachers, and cutting back on payment to trustees to $5,000 per year. "That means that being a trustee will be an option for only the well-to-do," he said. "It won't attract good people to the job, and it's no wonder there's nobody running for the positions. We have only two spots available in each region, and nobody is running for it. It's not an attractive job anymore."

LONGER SCHOOL YEAR

He said that the lengthened school year is the biggest misconception that the public has about the teachers' complaints of Bill 160. "We're not protesting the lengthening of the school year," McGillis insisted. "We don't care about that. The government already had the power to lengthen the school year under the old legislation. That is not an issue for teachers.

"There is so much in this bill that is dangerous," he continued. "It will change education in a very negative way. It's a threat to the quality of education for children."

As for a strike, McGillis said, it is unknown as to when a strike would happen, but the teachers federations will have more information in the next week. However, the teachers don't seem to have any choice, he said.

"I just hope that the legislation can be stopped, and that the government can be brought to reason."

Osgoode

The interest in being elected to a rural council seems to have been contained in Osgoode. Neighboring Rideau Township has only four registered to run for council while West Carleton has six and Goulbourn Township has five candidates battling for council.

However, Greely resident Bob Dowdell says much of the interest might stem from the frustration voters felt last November when they vowed not to forget council approving a $44,500 bonus to be divided among its 39 full-time employees.

"It is probably still in a lot of people's minds," said Dowdell. "I think council counted on people having a short memory. I guess they don't."

Running for re-election is Councillor Dale Harley who says that one or two candidates are probably running because of the bonus issue and admits to hearing some of that frustration at the doors he's knocked on while campaigning, but adds he's not worried about defending the decisions council has made.

"There are probably a few running who are not running for council, but against it," said Harley, adding that voters are also telling him they want a quality product sitting on council.

"There are some with issues near and dear to their heart, but they are the ones that will hurt us in the long run. Voters don't care about quantity. They want quality."

Councillor Doug Thompson, who is giving up his councillor's seat to run for mayor, said amalgamation and the future of Osgoode is heavy on the minds of voters.

"Almost every door I've knocked on people have brought up amalgamation," said Thompson.

The governance issue is also on the minds of many candidates including Walter Nibogie.

"Reform will need a lot of negotiation and analysis. Something I have a good background in," said Nibogie.

With the possibility of Osgoode amalgamating, Dowdell wonders why anybody would run with the threat of Osgoode as voters know it is disappearing.

Although he questions some of council's practises, he admits he doesn't have all the answers or any desire to run for municipal office.

"Politicians are like toilets. We need them, but it doesn't mean I want to be one," said Dowdell.

S. Dundas council chambers uncertain

WILLIAMSBURG — South Dundas council members are unexpectedly homeless.

Following a presentation by Morrisburg Lions Club past president Jim Adlington, the South Dundas Transition Committee (SDTC) has decided to review their plans for the Civic Centre auditorium which was to be converted into municipal offices.

According to Adlington, if the municipal offices move into the building, many service groups will be forced to find other meeting places which they say do not exist, therefore, they would have to be built.

"It's the opinion of some that we are infringing, but I don't think so," said SDTC clerk Mike Waddell. "Nobody used it as a meeting hall on a regular basis."

Waddell said the committee will be meeting this week to review their plans and possibly make changes.

"If we can make changes to accommodate those (other groups) at a reasonable cost, then we will," noted Waddell.

Waddell also said the intention of the SDTC was to make the municipal office for the newly amalgamated South Dundas (Williamsburg Township, Matilda Township, Morrisburg Village, Iroquois Village) a one-stop shopping location where residents can pay their tax or hydro bills or obtain information on economic development.

"Our intention is that the building is better used as a civic hall and there are plenty of other halls in South Dundas (to be used by community groups)," said Waddell.



Second-year Sparks

Returning second-year 1997-98 Winchester Sparks are happy to be back for another year of fun. They are, front row (from left): Jacqueline Boileau, Alyse Cronin, Heather Durant. Back row: Whitnie Proulx, Tyan Bailey, Kayla Moss, Melissa Hanson, and Laura Miskiman. Photo — Culliton

Carkner tickets

WINCHESTER — Winchester's Terry Carkner and the Florida Panthers will be visiting the Corel Center for a game against the Ottawa Senators and Larry Berry has tickets.

Berry has $65 (gold section) tickets available for the match which is scheduled for Thurs., Oct. 23.

Berry says that there is no bus included in the price, just a ticket.

"Its a great opportunity to offer Terry Carkner (Panthers defenceman) some good home town support," he said.

For more information contact Larry Berry at 989-1148.

FALL SPECIAL
DA-MAUR CARPET CLEANING
19 Years Experience
Superior In-Truck Mount Steam Cleaning
Will Professionally Clean Your Whole House
(Excluding Finished Basements)
With Our Own Water Supply
REG. $90 NOW $80
(includes L.R., D.R., 3 Bd.R. (T.A.'s), 1 set of stairs & upstairs hall)
ON PRESENTATION OF THIS AD
CALL AND BOOK NOW
822-7031 1-800-937-7137
Saturdays Available

Now accepting new patients
PODIATRIST FOOT SPECIALIST
Professional Foot Care and Custom Orthotics
These appliances often alleviate foot, leg and back problems
GORDON E. BUNSICK, D.P.M.
Doctor of Podiatric Medicine
51 King St. E., Brockville
345-2335
Serving Eastern Ontario for over 20 years

Dr. Steve M. Zajacz and Associates
DENTISTRY
We provide the following services for children and adults:
• Preventive • Root Canal Therapy
• Crown & Bridge • Orthodontics
• Surgery • Dentures
We Welcome New Patients!
Dr. Steve M. Zajacz
13 Church St., Chesterville
448-3389

Be A Part...
... of the Heart
Support Your Community Centre

LAPORTE'S
COUNTRY MARKET & GARDEN CENTRE
2973 HWY. 43 AT RIVER ROAD, KEMPTVILLE

CANADA NO. 1, PROD. OF CANADA McINTOSH & LOBO APPLES	'LOCAL GROWN'	$5.99 1/2 BUSHEL (APPROX. 20 LB.)
CANADA NO. 1, PROD. OF CANADA BROCCOLI		69¢ EA.
CANADA NO. 1, PROD. OF CANADA ENGLISH CUCUMBERS		79¢ EA.
CANADA NO. 1, PROD. OF CANADA ICEBERG LETTUCE		79¢ EA.
CANADA NO. 1, PROD. OF CANADA LEEKS	'EXTRA LARGE'	59¢ EA.
CANADA NO. 1, PROD. OF USA FLORIDA RED OR WHITE GRAPEFRUIT	'NEW CROP'	4/99¢
CANADA NO. 1, PROD. OF SPAIN CLEMENTINES	'NEW CROP & SEEDLESS'	$1.49 LB.

'BETTY' 100% WHOLE WHEAT BREAD 99¢ 675 G
'FRANK SINATRA'S' SPAGHETTI SAUCE MILANO STYLE, MARINARA SAUCE WITH MUSHROOMS $1.79 680 ML
FRESH APPLE CIDER AVAILABLE FROM MOUNTAIN ORCHARD & SMYTH'S ORCHARD $3.69 4 LITRES
'DAIRYLAND' BUTTERMILK $1.29 LITRE
WHIPPING CREAM $1.99 500 G
'ASTRO' FAT FREE YOGURT $1.99 500 G

OPEN } MON.-WED. 8:30 AM-6 PM; THURS. & FRI. 8:30 AM-8 PM; SAT. 8:30AM-6 PM; SUN. 10 AM-5 PM
PRICES IN EFFECT SUN., SEPTEMBER 28 TO SAT., OCTOBER 4 OR AS QUANTITIES LAST. WE RESERVE THE RIGHT TO LIMIT QUANTITIES. NO RAINCHECKS.

Have you just moved? Are you a bride-to-be? Are you having a new baby?
For FREE INFORMATION and GIFTS call
Welcome Wagon SINCE 1930 LTD.
Elaine Forward
448-1631

LET US FLOOR YOU!
Color Your World Home Decorating
561 St. Lawrence Street, Winchester 774-3776
FLOOR COVERINGS
FOR ALL YOUR RESIDENTIAL & COMMERCIAL NEEDS
• Carpet • Vinyl • Parquet Flooring
• Laminate Flooring • Vinyl Tile
Free In-Home Consultation
Experienced Certified Installers
(Installation Guarantee)
Free Estimates
BEST PRICE GUARANTEE





Remembering the brave

MPP Noble Villenueve (above) laid a wreath in front of the newly unveiled cenotaph in Chesterville last Sunday afternoon. The cenotaph commemorates the 27 local soldiers who died during World War I and II as well as in the Korean War. A total of 15 wreaths were laid by various organizations including the Chesterville Legion and the Scouts, Guides and Royal Canadian Army Cadets. A color guard parade (left) complete with bagpipers wound its way through the streets of Chesterville Sunday afternoon as part of the unveiling celebrations of the new cenotaph.

Press Photos — Dillich

Challenges for hospital auxiliary

by Marjorie Phillips

WINCHESTER — The fall season was officially launched on Thurs., Sept. 11 with 25 members of the Winchester Hospital Auxiliary gearing up to face the new challenges that lie ahead of us all.

Chesterville topped the list of representation with eight members, followed by Winchester with seven, Morrisburg and Golden Valley each with three, Summers-Cass Bridge with two and Edith Baker being the lone supporter from Morewood.

The meeting opened with the reciting of the auxiliary prayer after which our president, Joan Farlinger, introduced our new CEO Joseline Sikorski.

Ms. Sikorski, or Joseline, as she prefers to be called, was reassuring in addressing the members present by outlining the path that has to be followed if WDMH is to grow and thrive.

The challenge is learning how to work effectively with one another; to always question what we are doing and asking if it could be done better. She reiterated how hospitals used to be judged according to the number of beds. Today the magic formula comes from efficient and effective use of resources, based on bench mark standards and the number of clinical services that could be afforded to better serve our catchment area.

Recent advancements in technology have allowed more procedures to be done on a day-surgery basis. As a result, the emphasis will be on the need for more day surgery beds versus in-patient beds. Joseline spoke for over half an hour and it is evident that our hospital will have leadership by someone with vision, competency and dedication.

Sandra Jennings, director of diagnostic and therapeutics also spoke to the group. As with Joseline, Sandra's message was encouraging and hopeful as to how we can grow and learn to collaborate, ultimately for better patient care.

Business arising from the last meeting included the following two items: 1. the name of Jennifer Davidson has been sent to the Hospital Auxiliaries Association of Ontario for possible selection of a $750 award; 2. the selling of Nevada tickets in the gift shop has certain constraints which are being looked into and considered. It seems that when dealing with the government, things are never as easy as we would like them to be.

Our president, Joan Farlinger, had spent an evening with the Women's Institute in Williamsburg. At this meeting she spoke about volunteering. The fall conference will be at Tudor Hall in Ottawa on Oct. 22. One session will deal with the Women's Breast Centre and another with hospital mergers. Other sessions are to be announced later.

The Gift Shoppe report was given by Lilias Lancaster who informed the group that a total of 465 hours had been volunteered during June, July and August. Sales were down slightly over this period. Hilda Vandekemp reported 402.5 hours of service had been given during June and July. She has one new volunteer lined up already to start. The Sunshine Circle met twice over the summer and was entertained by Jim Bolger and Marjorie Thompson. Now that fall has come, the group will resume meeting every Tuesday.

Earlier that morning, the bazaar committee had met to further plan and prepare for the annual bazaar to be held at North Dundas District High School on Oct. 18 from 1 pm to 3 pm. There is to be a silent auction, a craft table, a white elephant table (no clothes please) and a baking table. Any work or items that you would like to donate will be readily accepted.

It's time for that fall cleaning and with the cooler weather, what better way to spend a dull morning than to bake some goodies for the bazaar.

If you have moved into this area and would like to have the satisfaction of time well spent and a sense of doing something for others, please consider becoming a volunteer member. Hilda Vandekemp, our volunteer co-ordinator, can be reached at 774-6205.

Next month's meeting will take place on Oct. 9 at 1:30 pm in the hospital board room.

Business self-help

CORNWALL — The Cornwall Business Self-Help Centre, a facility jointly funded by the City of Cornwall's Economic Development Department and the Ontario Ministry of Economic Development, Trade and Tourism, along with the South Dundas Economic Development Commission is presenting a seminar for prospective entrepreneurs called "Starting a Small Business" in Iroquois.

This presentation features information and advice from local experts such as Tom Wallace of the accounting firm Craig, Gareau, Keen, Despatie, and Markell; Eldon Horner of the law firm McInnis, MacEwen and Horner; and Colin Pring of the Royal Bank of Canada.

The seminar provides pertinent data for anyone interested in establishing a business. The seminar is scheduled for Wed., Oct. 15 from 6:30 pm to 9:30 pm at Baldi's Deli, Iroquois Plaza, Iroquois. Registration takes place from 6 pm to 6:30 pm, with a fee of $20 being charged to offset the costs of the facility, literature and refreshments.

To pre-register, call the Cornwall Self-Help Office at 933-0074 or 1-888-CORNWAL (267-6925).

Sharon Adams



Annual Fall Concert at Van Camp

Saturday, October 18, 7 pm

Come and enjoy a concert of familiar tunes mixed with a variety of theatre music including the Phantom of the Opera

Tickets available at Fawcett's Jewellery, 774-2205 or the residence

Thinking of buying a
CAR OR TRUCK?



Then come and see the professional and friendly staff at
EMBRUN FORD SALES LTD.

NEW AND USED FOR YOU TO CHOOSE FROM

Ford THE PLAN

1-800-443-9779
443-2985

Ford FORD

608 Notre-Dame St., Embrun, Ontario, K0A 1W0

On sale at Black's for our 39th
ANNIVERSARY
Panasonic® Home Theatre



SA-EX310
(Home Theatre Receiver)
- 280W Pro-Logic Power
- 2 Video/4 Audio Inputs
- Subwoofer Output
- 30-Station AM/FM Presets
- AV Remote Control

SB-A28
(Home Theatre Speakers)
- 240W Peak Power Handling
- Magnetic Shielding for Home Theatre
- Detachable Grille

SB-CSS40
(Home Theatre Centre/Rear Speakers)
- 160W Peak Power Handling
- Magnetic Shielding for Home Theatre

CT-27G12
(27" Television)
- PanaBlack Picture Tube
- 181 Channel Quick Scan Tuner
- Game Guard
- Multi-brand Remote
- AV Input & Variable Audio Out

PV7451K VCR
- Hi-Fi Stereo
- Multi-brand Remote
- Program Director
- VCR Plus +
- Multi-function Clock/Display

TY27GPN Matching TV Stand

Complete Package
$1,799.00

Technics® Hi Fi Component System

SC-S075
- 100 Watts Per Channel
- Class H+ Amplifier Circuitry
- Quartz Digital AM/FM Tuning
- 60 Disc Plus One Mega-CD Changer
- 3-way Speaker System
- AV Remote
- Matching Stand With Glass Door

~~Reg. $999.95~~
Anniversary Sale Price
$879.95



Panasonic® PV-S7670K VCR

$499.00

- S-VHS
- Home Theatre Chassis
- Program Director, TV/CATV Universal Remote
- Video Head Sensor System
- Auto Clock Set, Front A/V
- MTS Broadcast Stereo/SAP Reception
- DynAmorphous Metal Head
- Front Mounted A/V Input Terminal



Shop early - Limited time
Tues.-Sat. 8:30-5:30; Fri. 8:30-9:00

Serving the community for 39 years
BLACK'S TV AND APPLIANCES
Williamsburg We Service What We Sell Tel. 535-2561

Police blotter

Home invasions

MATILDA TWP. — During the day of Sept. 22 a forced entry was made into a Flagg Road residence in Matilda Twp. by smashing the glass of a door. Jewelry, a weed trimmer and household items were stolen.

A private residence on Shanette Road in Williamsburg Twp. was broken into on Sept. 26. During the day, a forced entry was made into the residence through a door where a 14" Husqvarna chainsaw and a number of compact discs were taken.

Last week there were nine reported break and enters made to the Manotick OPP — six in Rideau Twp. and three in Osgoode Twp. These crimes generally take place during the day Monday to Friday when no one is home and in most cases there is a forced entry.

Odd thefts

WILLIAMSBURG TWP. — Bell Canada wire from a location on Nuddell Bush Road in Williamsburg was taken on Sept. 23. About four spans of 'live' wire estimated at a value of $1,500 were taken which also resulted in damage to one utility pole.

Between Sept. 19-22 a 5,000 watt 'Winco" generator, valued at about $4,000 was taken from a supply hut at a temporary construction site along Hwy. 43 in Winchester Twp.

Theft of motor vehicles

DUNDELA — During the overnight hours of Sept. 24 a grey and red 1984 Pontiac Parisienne was taken from a private residence located along County Road 18 in Matilda Twp. The vehicle has not yet been recovered.

On Sept. 26 the OPP investigated the report of an attempted theft of a motor vehicle from the Hyndman Road area of Mountain Twp. While parked at a private residence during the overnight hours, the doors on a 1991 Chevy Blazer had been pried open and damage was sustained to the ignition area of the steering column. Damage is estimated at about $1,200.

Five vehicles were stolen from homes in the Manotick area and there were at least eight other attempted vehicle thefts. Almost all of these vehicle owners reported there was some type of damage done to the vehicles.

Thefts from vehicles

IROQUOIS — Two thefts from vehicles parked in the Village of Iroquois were reported to the OPP during the evening of Sept. 27-28. Two vehicles were forcibly entered while parked at the Iroquois Legion. Both incidents involved the theft of a wallet or purse.

During the early evening of Sept. 21 a vehicle parked at funeral in Winchester was entered and a Jackson Charvell electric bass guitar in a black molded case was stolen. It was valued at $1,200.

On Sept. 28 a vehicle parked at the Agricultural Hall in South Mountain was forcibly entered and a quantity of photographic equipment was taken including two Pentax cameras and five Pentax and Micro lenses. The value of the stolen property is in excess of $6,000.

Possession charges

OSGOODE TWP. — Howard Arendt, 29, of Ottawa was arrested and charged on Sept. 26 for cultivating marijuana in an Osgoode Twp. field. Acting on a tip, police officers went to the area and discovered over 400 marijuana plants growing.

In an unrelated incident on Sept. 28 a young offender was arrested in the Village of Osgoode for possession of marijuana after he was spotted on the Main Street shortly after 1 am by two OPP officers.

Domestic disturbance

RIDEAU TWP. — As a result of a domestic disturbance at a Rideau Twp. home on Sept. 25, a Manotick man has been charged with assault and breaching an undertaking.

COPP program

METCALFE — Everyone is welcome to attend the official launch of the Edwards area Community on Phone Patrol (COPP) Program which will take place at the township hall in Metcalfe on Fri., Oct. 3 at 10:30 am.

This watch group is made up local residents who will be out on patrol looking for and reporting suspicious activity to the police in an effort to prevent property crimes.

MPP Norm Sterling and representatives from the Bell Mobility Foundation will be among the guests to kick off the community initiative.

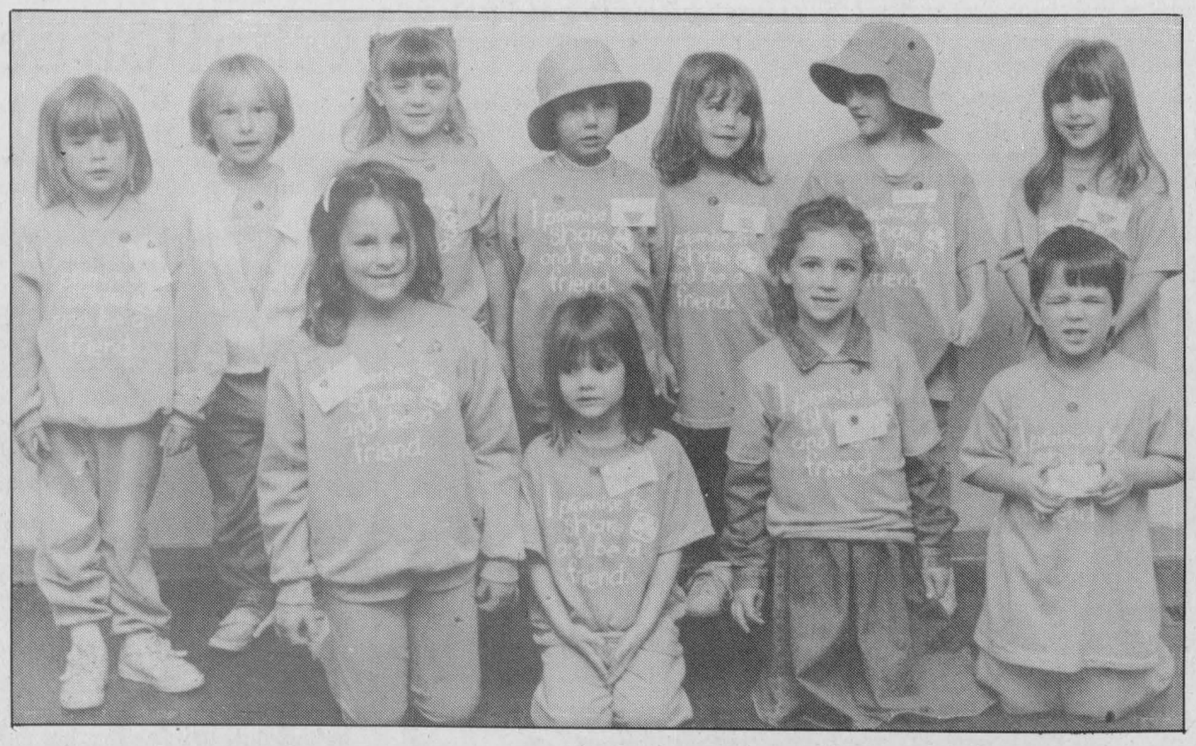

First-year Sparks

The 1997-98 first-year Winchester Sparks were introduced Monday night. They are, front row (from left): Nikki Scarf, Deanna Angel, Jessica Vanderlaan, Jessica Kelly. Back row: Jolissa Valstar, Raina Clive, Alacia McIntosh, Mellissa VanDellan, Tessa Lang, Julia Smith, and Brittany Toonen.

Press Photo — Culliton

Stolen cars investigated

CORNWALL — This week Crime Stoppers is asking for the public's help in solving the theft of motor vehicles.

The OPP and the Cornwall Police have been experiencing a rash of stolen vehicles. Thieves are targeting four-wheel drive sport utility vehicles and high priced automobiles.

Information is required as to the identity of the thieves and the location of the stolen vehicles.

Crime Stoppers does not have call display and they do not record conversations.

If you have any information on this or any other crime, call Crime Stoppers and if your information leads to an arrest you are entitled to a cash reward.

Call Crime Stoppers at 937-8477 or 1-800-265-8477.

Be wise... advertise

The 11th Anniversary of the exciting and popular

Autumn in the Country Arts Festival

will take place

Friday, October 3 to Sunday October 5

Featuring a weekend-long sampling of cultural and artistic events, showcasing the talents of local artists and artisans, writers and performers

SCHEDULE OF EVENTS

Friday, Oct. 3
8 pm — **Dandelion Derby** (The Palace Pub, 108 Mill St. and the Optimist Club) Proceeds go to local charities

Saturday, Oct. 4
9:30 am — **Opening Ceremonies** hosted by the Russell Chamber of Commerce (Duncanville Park)
10 am-5 pm — **Russell Artists' Co-operative Fine Art Exhibit and Sale** and **Country Crafters Market** (Russell Arts and Education Centre)
2 pm & 4 pm — **Vankleek Hill's *Imaginary Heaven*** (Celtic-folk trio who interweave harp, piano, flute and harmonies)
9 pm — **Charles Clavet Blues Band** (The Palace Pub)

Sunday, Oct. 5
10 am - 5 pm — **Fine Art Exhibition and Sale and Country Crafters Market** continue
12 noon-4 pm — **Old Fashioned Afternoon Concert** with Rob 'N Kim, Tara Shannon, Frogg and the PM Singers (Duncanville Park)
1-4 pm — **Antique Road Show** sponsored by the Russell Historical Society (Keith M. Boyd Museum)

Loiselle Sports Inc.
SALES AND SERVICE
Selection of genuine Ski-Doo clothing
877 Notre-Dame, C.P. 130
Embrun, Ont., K0A 1W0
443-3260
Fax 443-5913

COUNTRY GIFTS & ACCESSORIES
Christmas Room open Year 'Round
Open 7 days a week 10 am-5 pm
Victoria St., Metcalfe
821-1332
Hawley's Corners — Crafts, Curios, Antiques

WINCHESTER TOURS AND TRAVEL AGENCY LTD.
The best thing you can do for our business... is leave town
774-2424 445-2017
479 Main St. E., Winchester
Ontario Reg. #1572996

Claude's Manufacturing and Upholstery Reg'd.
Let the experts give you a free estimate!
Morewood 448-2233

V.I.P. TAXI
A BUSINESS WITH OLD FASHIONED SERVICE
SERVICES
Delivery
Pre-arranged airport
Group outings
7 passenger capacity (on request)
American Express
Visa, En Route
445-1448
24 HOURS
Serving Morewood area

WINCHESTER 774-3560 — CHESTERVILLE 774-3560
WINCHESTER-CHESTERVILLE FUELS
B.M. GRAHAM FUELS
WINCHESTER 774-2109
(A Division of Universal Terminals Inc.)
24-HOUR SERVICE 1-800-267-8187

Shoestring Hobby N Craft
Come leave your mark on our graffiti wall.
445-1219
83 Mill Street, Russell

Les' Footwear & Leather Repair
1115 Concession
Russell, Ontario
Repairs to Just About Anything
• Skate Sharpening •
Casual Wear
• Western, Harley & Other Boots • Accessories • Outer Wear
Les or Helen Johnston 613-445-1005

KER-LEY ACRES
BOARDING KENNELS
GROOMING ALL BREEDS
4306 Boundary Rd., Marvelville
445-3540
"We treat your pet like our own"

Lorne E. Acres Equipment Inc.
Box 482, Winchester
613-774-2672 Fax: 774-2262
David Acres
(Res. 774-2748)
- Material Handling Systems
- Farmstead Equipment
- Steel Buildings & Ventilation
- Tillage & Planting Systems
- Sprayer Parts Warehouse
- Crop Dryers & Gas Products

WHAT SNOWMOBILING IS ALL ABOUT!
Arctic Cat Geared To Win
Home of the Purebred Cats
ARCTIC CAT SNOWMOBILES
Tom's AIR COOLED ENGINES LTD.
WE ARE YOUR #1 CAT DEALER FOR GENUINE ARCTIC CAT PARTS & SERVICE, CLOTHING & ACCESSORIES
HWY. 31, VERNON, ONTARIO, K0A 3J0 821-1060

Happy Times Restaurant
50 Main Street, Chesterville
Pizzeria & Submarines • Canadian & Italian Food
Free delivery in Chesterville with food orders over $6.00
448-8888

SUNDAY SPECIAL
until October 31st
2 for 1 Pizza
Order any Large, Medium or Small, and get the second one same size
FREE!
Sundays Only, 4 pm-9 pm
Pick up orders only. Specials cannot be combined.

15% OFF PICK-UP OR DELIVERY
Thursday to Saturday,
ORDER ANY PIZZA
AND GET 15% OFF + A FREE DRINK
Specials cannot be combined. Please mention coupon when ordering.

Specials cannot be combined
Regular Business and Delivery Hours
Tuesday - Saturday 4 pm-1 am; Sunday 4 pm-11 pm • Monday closed



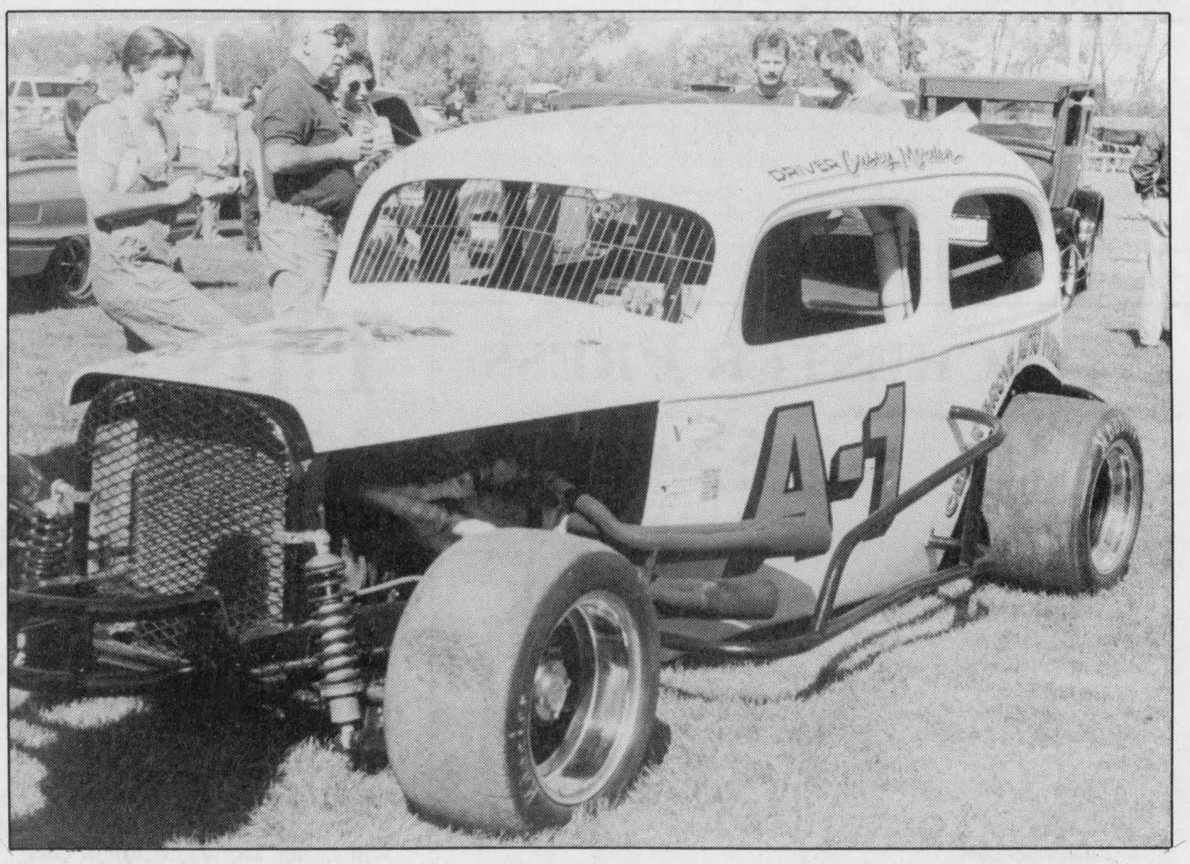



Great weather makes fall harvestfest a huge success

WILLIAMSBURG — The summer-like weather brought the crowds out to the 6th annual Williamsburg Fall Harvest Festival this past weekend.

Organizer Dave Lapier said he did not know how many people took part in the weekend's festivities, but that there were a lot of participants.

"It was a good crowd so we were very pleased. We couldn't ask for anything better. When the weatherman co-operates that's a big plus (because) you can organize everything but if you don't have the weather it's hard to get the people out."

Some of this year's highlights included Saturday night's dance, with entertainment provided by Jeff Callery, as well as Sunday afternoon's tribute and park dedication to Williamsburg Township Reeve Johnny Whitteker. Entertainer Wayne Rostad was also a big hit with crowd.

"It makes next year tough to top," noted Lapier.



Cars of all kinds

This year's 6th annual Williamsburg Fall Harvest Festival antique car show brought out the cars and the curious. This 1936 two-door Chevy Coach Stock Car is owned by Casey Morden of Carleton Place and races on a weekly basis. Morden and her car recently picked up the 1997 Mid-state Points Championship title. Ron Lafrance of Long Sault entered his 1937 customized Ford along with photos of what the vehicle looked like before Lafrance turned it into this piece of art. Danielle Savey of Orleans brought along some company in this 1971 VW Convertible Superbeetle.

Press Photos — Dillich

Deer cause traffic concerns

WINCHESTER — During the past week, the OPP investigated three motor vehicle collisions involving deer in the southern area of Dundas County. Drivers are cautioned that as the fall approaches to be aware of the potential hazard presented by these animals on and crossing the highways in the county.

Other areas where deer accidents have been reported in the past were along Hwy. 31 in the area of Harmony Corners, the Hallville area, and in the northeast portion of Williamsburg Twp. But they are not restricted to these areas alone.

Drivers along County Road 2 (old Hwy. 2) east of Morrisburg should also use caution as over the past week police received five reports of cattle along the highway in this area.

SAVE ON THE #1 CHOICE IN COMFORT!
THE LA-Z-BOY® SENSATIONAL SEAT SALE!
A genuine La-Z-Boy® recliner at a price that will never be better!
$369
Right now, your purchasing power has added punch at your La-Z-Boy® furniture dealer. You'll find exceptional prices on a terrific selection of genuine La-Z-Boy furniture.
Comfort, style and quality. There's only one way to describe this kind of value... sensational. But hurry, the sale ends soon!
This sofa features dual reclining ends, perfectly proportioned for two people. A matching recliner is available in this fresh, casual style.
$799
The Furniture Loft
HOME • OF • FINE • FURNISHINGS
Great Selection - Three Floors of Quality Home Furnishings
Regular Store Hours: Tues. to Thurs., 9:30am-5:30pm; Fri., 9:30am-9pm; Sat., 9:30am-5:30pm; (Closed Mondays)
FINANCING AVAILABLE
Highway 43, Finch 984-2051
MasterCard VISA
FINCH HWY. #43 MONKLAND #138 CORNWALL

MAKE YOUR HOME A COMFORT ZONE
Q-Q-Quick! Ch-Ch-Change y-y-your f-f-furnace
Upgrade to a high-efficiency natural gas furnace before October 18, and make **no payments** until March '98†
Don't s-s-shiver this winter! If your heating system is getting a little tired, install a new higher efficiency, cost-saving natural gas furnace. And take advantage of our convenient billing options.▲
Add air conditioning at the same time, and save on separate installation charges.
Act now, before the Fall rush! Call Centra Gas or a Participating Centra Gas Dealer today. And make your home a comfort zone.
Call 938-3607
or 1 800 267-2218
centragas
Terms and Conditions
† Deferred payments available on mid and high-efficiency furnaces and air conditioners to Centra Gas residential customers on approved credit and financed on the Centra Convenient Purchase Plan. All other offers not applicable. Offer valid from Aug. 18 to Oct. 18, '97. There are no set-up fees or early payment penalties for financing.
▲ Residential customers only, on approved credit and only if financed on the Centra Convenient Purchase Plan.
© Centra Gas Ontario Inc. 1997.
Bringing energy into your life

Editorial/Opinion

WINCHESTER PRESS

Published by 2woMor Publications Inc.
545 St. Lawrence St., Box 399,
Winchester, Ontario, K0C 2K0
Tel: 613-774-2524, fax: 613-774-3967
E-mail: winchester_press@ocna.org

John Morris, President
Allen Van Bridger, Co-publisher and Managing Editor
Karen Holmes, Co-publisher and Advertising Manager

Sandra Dillich, Reporter
Lori Culliton, Reporter
Dianne Fetterly, Agricultural Editor
Janet LaPierre, Production Manager

The Winchester Press was established in 1888 and is published Wednesdays at Winchester, Ontario.

Subscription rates: $26.75 per year within 40-mile radius except door-to-door delivery; $32.10 per year outside 40-mile radius plus door-to-door deliveries; $69.55 per year outside Canada. GST included.

All layouts and composition of advertisements produced by employees of the publishers of the Winchester Press are protected by copyright vested in the publishers of the Winchester Press.

Member of Canadian Community Newspapers Association and Ontario Community Newspapers Association.

EDITORIAL

Williamsburg throws a party

As the sun's warmth gave us a welcome reminder about the summer that has just passed, amber and orange leaves fell gently to the ground letting us know winter is just around the corner.

But before we head into winter, there is fall. One of the most beautiful seasons of the year in Canada. And boy do the people of Williamsburg know how to celebrate it.

Over the weekend the quiet little town of Williamsburg became a hot bed of activity as it celebrated the 6th annual Williamsburg Fall Harvest Festival as well as its 175th birthday.

Virtually every house in the village was decorated with straw wreaths, corn stalks, ma and pa scarecrow farmers, tractors, and of course pumpkins.

People from all over Dundas County descended upon the tiny town, which is otherwise known as the home of the Canadian Tire store, to eat sausages with sauerkraut, eat hot dogs, play horseshoes, toss a cow chip, kick up their heels to some good toe-stompin' tunes and guess the weight of beef on the hoof — all in the name of celebration.

Everywhere you looked there was a smile on someone's face as Williamsburg became the happiest place on earth this weekend.

Along with being 175 years old, Williamsburg had another very special reason to celebrate. Johnny Whitteker, the township's reeve for the past 31 years, had the ball park named after him.

One of the best comments made during the dedication ceremony was that Johnny Whitteker and Johnny Williamsburg are interchangeable.

Johnny Whitteker is an institution within the township. He has spent the last 43 years of his 70-year life as a council member for Williamsburg Township, as well as an active member of the community.

Many people wondered why a ball park would be dedicated to Johnny Whitteker, feeling he deserved something more prestigious. However, a ball park is a fitting tribute as it is a testimony to his youthfulness.

Johnny Whitteker spends his days working on the family farm and at 70 he still plays hockey. By now everybody in Dundas County knows the infamous story of how Johnny broke his leg while playing hockey on his 70th birthday. This also caused Johnny to miss his first ever council meeting in 43 years.

Johnny Whitteker is a person who every person in any community would be lucky to know.

S.D.

This week in...

1947

The annual plowing match, sponsored by the Dundas Plowmen's Association, will be held this year on the farm of Mr. George E. Hill, one mile east of Williamsburg on Oct. 9. Four hundred dollars is being offered in cash prizes, while there are special prizes, mostly contributed by Winchester businessmen. This is the first plowing match the County Association has held since before the war, and no effort is being spared to make it one of the best.

When his truck went out of control on Hwy. 31 about a half mile west of Winchester, Doriva Seguin of Glen Robertson managed to escape uninjured after his vehicle had clipped off three telephone poles. The truck was only slightly damaged. Cost of replacing the poles is about $30 each, and the party causing the damage must pay this expense.

Hon. Russell T. Kelley, Ontario Minister of Health, will be the guest speaker at the "Laying of the Corner Stone" at the site of the Winchester District Memorial Hospital this week. The ceremony will be preceded by a parade of decorated cars and hospital floats, headed by the Morrisburg Community Band. A scroll has been prepared and any person wishing to have their name inscribed will be granted this privilege by making a donation to the hospital fund. The scroll will be deposited in the corner stone before it is sealed up.

1957

Mountain District High School fought the flu bug and two district schools to win the coveted Boyd Memorial Trophy at the third annual Osgoode-North Dundas District Track Meet. The meet was termed another success despite an attack of influenza which sidelined many of the star athletes from Winchester High School. Chesterville High School athletes were unable to compete in the four-school competition this year. Winchester stars were John Durant (senior boys champion), Bob Sawyer (junior boys champion), and Marion Holmes (intermediate girls champion).

When the Queen and Prince Philip left Uplands Airport aboard their big Royal DC-5, a report was circulated that the plane would take a course leading over or near Winchester. With the hopes of seeing the royal aircraft pass over their village, several citizens strained their eyes to the sky. All to no avail, though, for the plane carrying the royal couple apparently passed out of sight of this village.

1967

A recent announcement assures that Winchester and area residents will still be able to do their furniture shopping here. The recent fire which destroyed the Vice and Craig store created some hardship but a new business will be opening soon. The new store, which will be known as Vice Furniture will be located in the south half of the former Melvin Motors Ltd. building, offering unlimited customer parking and a huge 3,500-square-foot display area.

A young Winchester boy suffered a fractured leg and severe bruising when the bicycle he was riding was in collision with a car at the corner of York and St. Lawrence Streets. Nine-year-old Gregory Glen Vasey, son of Mr. and Mrs. Glen Vasey of Winchester was taken to hospital by ambulance. A witness stated that the driver of the car could not possibly have avoided hitting the boy.

1977

Despite a call for action by the Ontario School Trustees council on the control of pornography, the Stormont, Dundas and Glengarry Board of Education will not instigate measures to halt the distribution and sale of "adult reading material". A request from the OSTC at the board's meeting urged the board to take action against the "profit hungry purveyors of pornography and violence". Although the board endorsed the request in principle, the director stated that no further action would be taken.

Two men, Charles Moore and his son, both of Osgoode, narrowly escaped serious injury when the weight of a loaded gravel truck operated by Moore proved too much for a bridge across the Castor River within Kenmore village limits. The cost of a new bridge is estimated in excess of $100,000.

Seven very lovely young ladies competed for the coveted Metcalfe Fair Queen crown. The fair queen was Mary Habraken, and princesses were Kim Griffin and Marilyn McDiarmid. Other competitors were Melodie Hume, Judy Mackie, Heide Welk and Sheryl Stewart.

1987

An impending strike by Canada Post union workers won't involve workers at local post offices, but it could have an impact on the volume of mail coming in. The threat of a strike by the 23,000-member Canadian Union of Postal Workers looks definite but there has been no official word on the situation.

Meals on Wheels will not be rolling into Osgoode Township because of low demand. The home support program had been trying to bring the service to Osgoode for over a year, but there were only five seniors who applied for the service.

Provincial police say a shooting incident near Manotick, on Manotick Station Road, does not appear to be related to the alleged serial killings already under investigation. A 56-year-old woman was hit in the cheek by a bullet while sitting in her home. The bullet was believed to have been fired from a moving car. She suffered a superficial wound.

Winchester and Chesterville reeves disagree over the effects of the heavy media coverage the two towns have been receiving following the OPP's disclosure that an alleged serial killer may be living in the area. Winchester Reeve Dr. Lawrence Gray says any publicity is good publicity after television camera crews and newspaper reporters combed the town last week interviewing residents for their reaction. But Chesterville Reeve Carl Ward says this type of negative publicity is something his town can do without.





Susan B. Anthony still a role model for today

My friend Bill gave me a wonderful book the other day. It is a small volume with the impressive title World's Famous Orations, Volume 10. It was published in New York in 1909 by Funk and Wagnalls and was edited by William Jennings Bryan.

The book contains speeches by such American notables as Horace Greely who, among other things, was an unsuccessful candidate for president of the United States in 1872, and who may or may not have coined the expression "go west, young man"; Ulysses S. Grant, Union military leader and U.S. President, who starts his speech with words rarely uttered by a politician: "... it would not be becoming in me to detain you with many remarks of my own"; Theodore Roosevelt, who organized the Rough Riders (the cavalry unit, not the football team), fought in the Spanish Civil War, and served as U.S. President; and William McKinley, who gave this his last speech on September 5, 1901, the day before he was assassinated.

But in the middle of all these well-rounded American orations there is one which stands out from the rest. Not just because of the speaker, but because of the content of the presentation.

In 1873, after she had been arrested, put on trial, found guilty and fined $100 (a fine she refused to pay and never did pay) for voting in the presidential election in 1872, Susan B. Anthony delivered a speech on women's rights to the suffrage, a speech which makes absolutely riveting reading, even now, 123 years later.

Here is some of what Susan B. Anthony had to say: "It shall be my work this evening to prove to you that I committed no crime (in voting), but... simply exercised my citizen's rights... It was we, the people; not we, the white male citizens; nor yet we, the male citizens; but we, the whole people, who formed the Union...

"For any State to make sex a qualification that must ever result in the disfranchisement of one entire half of the people... is a violation of the supreme law of the land. To the (disfranchised) (such) a government is not a democracy... it is an odious aristocracy; a hateful oligarchy of sex... This oligarchy of sex, which makes father, brother, husband, sons, the oligarches over the mothers and sisters, the wife and daughters of every household — which ordains all men sovereigns, all women subject, carries dissension, discord and rebellion into every home of the nation."



Home Free
by Otte Rosenkrantz

Ms. Anthony has much more to say about the illegality of one sex discriminating against another, and she says it all so well, and without qualifiers or obfuscation.

I am reminded of two things when reading this little book, and Susan Anthony's speech in particular. I am reminded that there was a time when politicians and social activists were not afraid to stand up and say what was on their minds. They were not afraid of stepping on a few toes and bruising a few egos to get their points across.

These people did not enter politics or the social arena with an eye to furthering their careers or perhaps landing a book contract somewhere down the road — they did not couch their language in vague metaphors or misleading terminology, or rely on the skills of dissimulation and re-interpretations of the professional media spin doctors and political sycophants.

Read Anthony's speech, and you know exactly how she feels about suffrage for women — and what she intends to do about it.

I am also reminded of how long ago it was that she stood up to have her very clear and persuasive say, and what a long journey it has been to get to where we are today. The demand for the enfranchisement of American women was first seriously formulated at the Seneca Falls Convention in 1848 — before the Civil War — and yet the 19th amendment to the American Constitution which granted the ballot to American women did not pass until August 26, 1920, 72 years later.

In Canada, federal suffrage was achieved in 1918, except in Quebec where women were denied the vote until 1940. And of course, the struggle is not yet over as there are counties in the world where women still do not have the ability to vote and control their own destinies.

• continued on next page

Letters To The Editor

Teachers tell their side of strike issue

The Editor:
I have just received a copy of the editorial in the September 17 issue of the *Winchester Press*.

The teachers of Maple Ridge school are shocked and hurt. You are obviously out of touch with what is happening in the public education system of Ontario and have many misconceptions about what our quarrel with the provincial government is about.

The inability of the teachers' federation to bargain on just about everything except salaries will directly affect your child in the classroom. If you ask a teacher to list his/her priorities in bargaining, increased salaries will be at the bottom of the list.

In spite of the fact that our salaries were frozen at the beginning of social contract, the elementary teachers of SD&G did not even ask for a cost-of-living increase in the latest round of bargaining. We ratified a new collective agreement that did not include any increase in the salary scale.

What we are worried about are working conditions and working conditions impact directly on the classroom. We are talking about class size, prep time and professional development days.

When you hear that the pupil/teacher ratio is around 17:1 that does not mean that there are only 17 children in a class. Other people figure into that ratio. You will find upwards of 35 students in some classes in SD&G.

Studies and common sense show that children do better in smaller classes. They get more help and remediation from the teacher. Just ask any teacher. Many jurisdictions have maximum class sizes pegged in the mid-20s and just do not allow classes to grow any larger.

Teachers put in more overtime than most people realize. We are in the school before the children arrive and rarely leave before 4 pm. When we do leave, we take our work home with us. We return to school after supper for school council meetings, open house, meet the teacher night, parent/teacher interviews, family activity nights, school concerts, graduations.

We run computer clubs, anger management sessions, French clubs, chess clubs, and choirs. We accompany our classes on trips which take extra hours work to organize and which often extend well past regular school hours. We help organize and participate in after-hour fun fairs and family activity evenings. I suggest that it is the rare teacher that does not give up after-school hours for the benefit of students.

It is insulting to say that a teacher's only knowledge of the business world is through text books or that individuals who are capable or talented in their field would make the best teachers.

First, elementary education is not simply about preparing a child for the 'real' business world or any particular kind of work. It involves much more than showing children how to use a calculator or to learn how to set up a spread sheet or do word processing on a computer.

A real education involves exposing children to a variety of fields of knowledge, developing critical thinking skills, and giving them the literacy, communication (oral and written) skills and mathematical skills necessary to pursue their interests and the desire to learn all they can.

Teachers understand how children learn. They know what is appropriate at various stages of intellectual and physical development. They learn techniques for avoiding and/or dealing with behavior problems and how to identify the presence of learning disabilities.

Certainly we invite non-teachers to participate in our classrooms but we do not leave them in charge of the class. Having a university degree in math, science, music, English literature, etc. does not automatically qualify a lay person to teach.

I have encountered 'teachers' in college and university who were brilliant in their field but absolutely hopeless in imparting their knowledge or capturing the interest of their classes. Is that what you want for your child?

Yes, schools provide essential service. The last thing we want to do is to withdraw our services, but if we don't wake up the public to what the government is really doing to the public education system of Ontario, our children will be cheated out of a good education.

We're not against change. We're against change that brings no improvement.

Betty Eadie
President, SD&G Women Teachers' Association

Snobelen's salesman tactics

The Editor:
Last week we saw demonstrations at some of our local schools — some were at noon and some were after school hours.

This past weekend saw thousands of public sector workers meet in North Bay to draw public attention to the 'crisis' in our education, health care, and public administration sectors. Who is telling the truth? Who is twisting the facts to match his/her own purposes?

John Snobelen, MPP for Mississauga North, and Minister of Education, set out to cut education costs by at least $1 billion. In a careless moment he explained that ministry staff would "need to create a crisis in education" in order to get public support for his war of demolition. Mr. Snobelen is now right in the middle of that crisis that he has purposely created.

He began by explaining how inferior our graduates are compared to other jurisdictions in and outside of Canada. Pure crap! On average we are above average.

Next, he emasculated our boards of education, took the key elements of control out of the hands of our local trustees, placed these controls in Toronto-Ministry of Education bureaucrats — and then amalgamated the residue into a 'local' board that stretches from Gananoque to Hawkesbury.

His next step is to demonize teachers and related school staff — including Winchester and North Dundas District High School, Chesterville, Maple Ridge, Nationview, Morewood and Elma... as being lazy, under-worked and overpaid... Minister Snobelen says that we, the real people of Ontario must now take control of the system and put these school employees in their rightful place — where they cost taxpayers less money.

It is relatively easy to trod on those despicable teachers. He would have us see that they are just like leeches sucking resources out of our Ontario economy.

Now, just pause a moment to recall that this is the same government (Mike Harris) that promised that our health care services would not be reduced, that our property taxes would not increase under downloading, that prosperity would make food banks a thing of the past... remember that?

With that same simplicity, Snobelen is telling us that he can dispose of between 5,000 and 10,000 teachers, not increase class size and give our children a better education? John's major talent is as a salesman, not as a minister in charge of our education system.

As a salesman he stresses what a wreck we now own and what an efficient and mechanically perfect product he is selling. He does not mention any of the design problems that are to be found in the new model. He makes no mention of the positives in our present school system that he is throwing on the garbage pile.

If you are a parent or grandparent, if you are just interested in seeing the 'best' for our coming generation, take the time to talk to local teachers, support staff in the school or the principal.

Do not swallow the Snobelen-Harris sales pitch. Listen to it but then take a good look at your local school and the staff of people that, in effect, are that school. Then evaluate the Snobelen theory. Like any 'fast' salesman, John Snobelen has the sales pitch but knowledgeable answers to sound questions are somewhat scarce. And the only guarantee on the product is Snobelen's own reputation.

From my own perspective I am certain that the staff of any of our local schools knows far more about educating our children than Mr. Snobelen will ever know. Our schools deserve our respect. John Snobelen and his schemes are in the realm of really cheap, dirty politics.

Gordon Garlough
Williamsburg



War of 1812

This past weekend Upper Canada Village once again played host to a movie production crew. This Mohawk Indian was one of the cast of characters in the film The War of 1812. Press Photo — Dillich

Country Tulips Bakeshop
Fresh Baked Breads & Buns
Specialty Cakes - Pastries
Gourmet Foods - Deli Meats
Catering Services
OPEN 7 DAYS A WEEK
6 AM-6 PM
(previously located in Vernon)
821-1520
8197A Victoria St., Metcalfe
Order your Thanksgiving
BUNS, PIES & STUFFING
Kim Moloughney
Chantal Mercier
Proprietors

Home Free

• continued from previous page

Picking up a newspaper today, or listening to politicians and activists on the radio or on television, can leave the impression that the pen is no longer mightier than the sword. That image has become everything, and that substance has taken a back seat to approval ratings.

But it wasn't always so, and doesn't have to remain so. It is to be hoped that somewhere out there, Susan B. Anthony's successor is waiting, perhaps for the right time, perhaps for the right cause — such as the degrading way the entertainment industry continues to portray women — and when she comes, maybe public speaking will once again become an art form.

(Otte Rosenkrantz of London, Ontario, is a columnist journalist, author, corporate communications consultant, bonsai grower, vegetable gardener, stay-at-home father to his young son and daughter and a sympathetic observer of the human condition.)

Why should teachers protest Bill 160?

The Editor
In reply to your recent editorial ("Strike threats", Sept. 17, 1997): why, as a member of OECTA (Ontario English Catholic Teachers Association), should I engage in active, open protest against this government's actions?

1. I am a citizen of a democratic society, with the rights and responsibilities that implies.
2. As a teacher I am a community leader and have the skills, the right and the duty to speak and act for fairness and justice.
3. My democratic values and rights, as well as those of millions of fellow Ontarians, are being eroded or eliminated by government actions.
4. Due to their age, my students are disfranchised. I am their voice.
5. My working conditions are students' learning conditions. Through the exercise of my collective bargaining rights, I have managed to keep class sizes and pupil-teacher ratios reduced. I have been able to provide better learning conditions for students by negotiating for sufficient and appropriate support personnel.
6. The 22-year track record of the School Boards and Teachers' Negotiations Act with a 96 per cent success rate is proof that teachers are responsible citizens who only use the right to strike in very limited circumstances. The government is characterizing me as irresponsible or greedy.
7. I pay 8.9 per cent a year for my pension. My retirement years should not be threatened.
8. I feel sometimes abandoned and sometimes undermined by the Ministry of Education and Training by lack of curriculum support, financial support and professional esprit de corps. I need and expect more from my government for the sake of my students, especially the most vulnerable in special education programs.
9. Some things in life can't wait. The gravity of these issues requires immediate attention. The time for action is right.

Teachers are not going on strike to protect collective bargaining — if they strike, they do so to protect our system of education.

Ariane Carriere
President, OECTA, SD&G

Fire Prevention Canada

$500 REWARD

For the return of 12 exposed professional Kodak films in a brown and black camera bag taken from a grey minivan parked at the Agricultural Hall in South Mountain on the evening of Saturday, September 27.
NO QUESTIONS ASKED.

NOTE: THESE FILMS CONTAIN WEDDING PHOTOS OF A DISAPPOINTED BRIDE AND GROOM, ANDY COTNAM AND LESLIE HAMILTON

Please reply to:
WP 27 Heather Erwin
c/o The Winchester Press
Winchester, Ontario, K0C 2K0
or call 989-6145, 774-2524 or 448-2852

Maheu Trade-In Days
Trade in your old, used chair or sofa (any condition) and receive up to
$100 off
new furniture.
Choose from the largest LA-Z-BOY selection, exclusively at our Embrun store or LA-Z-BOY Gallery in Kanata.
Your sofa is worth $100
Your chair is worth $50
towards any upholstered products
Example:
Super value $399.00
Trade-in -50.00
YOU PAY $349.00
Ask how I can be yours!
LA-Z-BOY
LA-Z-BOY Gallery
–STORE HOURS–
Monday 10-6
Tuesday 10-6
Wednesday 10-6
Thursday 10-9
Friday 10-9
Saturday 9:30-5
Sunday 12-5
Established in 1896
Maheu
1027 Notre-Dame, Embrun Tel. 443-2191
430 Hazeldean Road, Kanata Tel. 836-1156
Free delivery & set-up
Free layaway
Flexible credit
VISA
MasterCard
MAHEU CREDIT

Learning to cope with the stress of breast cancer

by Diane Currier

WINCHESTER -- Very few of us are ever prepared whenever cancer becomes a reality. Breast cancer threatens and changes our lives forever. Many important decisions must be made at a time where we experience fear, confusion and turmoil.

As many as 80 per cent of women diagnosed with breast cancer demonstrate significant distress during initial treatment, usually anxiety about recurrence, fear of dying, fear of added responsibility to family members, financial cost, transportation to clinic for treatment and follow-up visits.

All this uncertainty builds and is often kept inside as not to burden anyone. A study done by Omne-Ponten et al found significant distress and anxiety among 45 per cent of a sample of 99 women after one year of diagnosis.

It is important to remember that we are not alone with our fears and it is crucial to our adjustment to share our feelings with someone we love, such as family members and friends. In many cases, the family unit and friends is sufficient in assisting us in our journey.

If you prefer individual professional help in coping with the emotional side of cancer, one may choose to talk to a counsellor, a nurse, a social worker, or a psychologist. These trained people can often be helpful in our fight with cancer by providing strategies in coping. Should you require the service of those professionals, ask your family doctor to refer you.

It may also be helpful to be able to speak to a woman who, like you, has learned to live with breast cancer. The Reach to Recovery Program, offered by the Canadian Cancer Society, offers trained volunteers who have survived breast cancer and can help you by listening, sharing your thoughts, your fears and frustrations as they have also been there; they can also help you and your family learn more about cancer and its treatments and guide you to community resources which are available to you.

These volunteers are able to offer you one on one support when you've just been diagnosed, while you're waiting for surgery, in hospital, after you're home and any time during treatment. When they visit, they can provide you with an information kit containing pamphlets including suggestions for postoperative care, information for family members, a temporary prosthesis, if you need or would like one, and a list of community services, including specialty stores that sell breast prosthesis and related items. They are only a telephone call away and may be reached at 1-800-669-4181. You will receive a visit within 48 hours.

Also provided by the Canadian Cancer Society is the Cancer Connection, which is a toll-free telephone service at 1-800-263-6750. Cancer patients are matched with trained volunteers who have experienced cancer. Can Surmount also provides one-on-one visits with people who have cancer by volunteers who have been touched by cancer, either personally or through a family member.

The Tri-County Mental Health services also provides help to adults in SD&G, such as individual and group psychotherapy, as well as family support. They may be reached at 1-800-465-8061.

The Family Counselling Centre of Cornwall at 613-932-4610 offers professional counselling services.

The Health Line is also a toll-free service at 1-800-267-0852. This service provides health information and emotional support, and they are staffed by a specially trained team of bilingual nursing professionals from 7 am to 11 pm, seven days a week. It's simple, quick, effective and toll free.

The VON Palliative Care program is concerned with alleviation of physical, emotional and spiritual suffering. The goal of Palliative Care is to allow the client and the caregiver the highest quality of life possible each day. They provide relief for the caregiver, practical assistance (ie. shopping or child care) outings, friendship, listening and sharing, encouraging client interests and activities, support in time of crises and bereavement follow-up support. Please contact Sue MacDonald at 613-932-3451.

All health care agencies provide emotional support by referring you to their social workers who are part of their team. To have access to this service, please call the Community Care Access Centre at 774-1237. A case manager will be sent to your home, assess your needs and provide the proper service. After closing hours, call the Health Line toll-free number (1-800-267-0852) who will relay the message to CCAC on the next working day.

For women who feel the need to share feelings with others, the Breast Cancer Support Group is composed of women who are at various stages of breast cancer. Many are in remission and offer hope to those who are presently fighting cancer. The group exists to help you work through your fears and frustrations as this group of women know and understand your problems as they have lived them. A wealth of information is obtained through this support group from pain control to strategies in coping mechanisms, This group meets twice monthly. For more information, call Heather Davis at 613-938-2824.

The VON Cancer Support Network is a group designed for patients, male and female, as well as the caregivers and/or family members. There are two facilitators, one for patients and one for the caregivers. It offers family members an opportunity to share fears and feelings with others with similar problems, while the patients may express negative feelings which they don't want to burden family members. Patients without families can speak openly and release their built-up emotions without fear of imposing on friendship. For more information, please call Sheila Airey at 1-800-267-1741. A new VON Prostate Cancer Support Group is now in existence and you may call Sheila Airey at the same number for information.

There is evidence that belonging to support groups and/or receiving therapy affects the quantity and the quality of life. There are studies proving that women who assisted regular support groups outlived women who didn't by 18 months (at ten year follow-up) and there were also distinctive benefits as to reduced mood disturbance, pain, anxiety and depression.

It is important to know that in order to have access to health care agencies which provide homecare, housekeeping, nursing, social, physio, speech/language therapy, social worker, respite care, palliative care and nutritionists, one must contact the Community Care Access Centre at 774-1237.

The author, Diane Currier, is presently fighting metastatic breast cancer. She's available to speak to groups about coping with cancer. Call 613-931-1604.

Russell presents *Autumn in the Country* Oct. 3-5

RUSSELL — The Village of Russell invites friends and neighbors to the 11th annual *Autumn in the Country* Arts Festival the first weekend in October.

This year's festival promises to be a weekend of fun and entertainment in a pretty country setting. All events, such as the horse drawn wagon rides, are free.

Fri., Oct. 3 at 8 pm: The Palace Pub (108 Mill Street) and the local Optimist Club will feature the Dandelion Derby with proceeds going to help local charities.

Sat., Oct. 4, 9:30 am: opening ceremonies hosted by the Russell Chamber of Commerce in Duncanville Park. Musical entertainment and a special visit from Embrun's Tyler Hynes who is the star of the musical Tommy.

Other events taking place that day include the Russell Artists' Co-operative Fine Art Exhibit and Sale at the Russell Arts and Education Centre (10 am to 5 pm) . The show features the work of local artists of national and international stature. There will also be the Country Crafters Market with 30 crafters offering tole painted goods, wooden toys, Christmas gifts and ornaments, needlepoint, clothing jewelry and more.

The Palace Pub presents the Charles Clavet Blues Band (9 pm).

The Fine Art Exhibition and Sale as well as the Country Crafters Market continue on Sunday (10 am to 5 pm). An old fashioned afternoon concert will take place in Duncanville Park with *Rob 'N Kim, Tara Shannon, Frogg*, and the *PM Singers* providing the entertainment

The Russell Historical Society will be holding an Antique Road Show at the Keith M. Boyd Museum from 1 pm to 4 pm. Three well-known experts will be on hand to appraise special 'finds' and family keepsakes for the antique value.

Care centre accredited

METCALFE — On September 25, the Canadian Council on Health Services Accreditation released its report advising the Township of Osgoode Care Centre has been granted accreditation for a three-year period. Congratulations were extended to the board of directors, management and staff for successfully participating in the accreditation process and demonstrating the care centre's commitment to the provision of quality care and service to the community.

There have been a number of improvements made since the previous survey. A comprehensive continuous quality improvement program has been developed for resident care and performance indicators were identified. Corporate five-year strategic objectives have been implemented, and the dining room was enlarged.

The centre has established linkages with the community and receives support through a number of community service agencies. The centre is working with the newly established Community Care Access Centre (CCAC) to meet the needs of the community.

The report said that residents and families feel the centre has a positive atmosphere, caring staff and a high quality of care. Staff show respect for residents and work hard to meet resident needs.

Staff are client-focused and there is a good inter-disciplinary team functioning. Staff are highly motivated and there is cooperation and collaboration within and between teams.

There are shared organizational values and clear strategic directions. The strategic planning process, including the implementation of department goals and corporate objectives, is key to maintaining and enhancing the care being provided.

Recommendations indicated the need to more regularly update policy and procedure manuals and continue with the renewed efforts to complete staff performance appraisals.

Overall, the report said, teams have embraced quality improvement concepts, developed appropriate performance indicators, and implemented improvement activities when warranted.

Country Lane
DINER
Luncheon Specials
Soup, Sandwich, French Fries and Coffee for only $4.95
Meatloaf and our own fresh-cut French Fries with Coffee only $4.95
ALSO CHECK OUT OUR OTHER NIGHTLY SPECIALS
TAKE-OUT AVAILABLE, OPEN 7 DAYS A WEEK
HWY. 2 AT UPPER CANADA ROAD • 543-3023
Appearing Friday & Saturday Nights
Starting Oct. 10 & 11
ROGER TERRIAH & AL LEGER
50s-60s-70s & New Country Rock

EASTERN ONTARIO CEMETERY MEMORIALS
FAMILY OWNED AND OPERATED
Monuments - Markers - Cemetery Lettering
Corner of Boundary Rd. & Hwy. 43, 5 km east of Kemptville
258-2927
Toll Free 1-800-837-0130
Kevin & Patricia Allen, Proprietors
Sales Representative Bruce Campbell • 774-2493

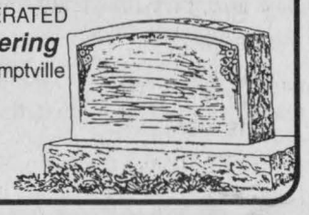

Starting October 6th!
TOWNSHIP OF OSGOODE'S EXPANDED BLUE BOX PROGRAM
Beside & Inside
Corrugated Cardboard
Boxboard
New to Blue
Soup
Metal Cans & Foil
Corrugated Cardboard
Boxboard
Newspapers, Magazines & Mixed Paper
Metal Cans & Foil
Rigid Plastic Containers
Glass Bottles & Jars
Sale!
Newspapers & Magazines
Glass Bottles & Jars
Rigid Plastic Containers
Mixed Paper
Blue Box Hotline
Laurier Bertrand Services Inc.
1-800-545-0394
Working Together To Reduce Waste

97 MUNICIPAL ELECTIONS

NOMINATION OF CANDIDATES FOR MUNICIPAL ELECTION

This is a **NOTICE** of the posting of the dates and times for filing **NOMINATIONS** and of the offices for which persons may be elected for the term commencing December 1st, 1997 (January 1st, 1998) for school board trustees.

A person may be nominated for an office in the 1997 municipal elections by filing a nomination paper in the prescribed form either in person, or through an agent, with the prescribed filing fee of $100.00 by cash, certified cheque or money order in the office of the clerk of the appropriate municipality during the period set out below.

WHEN MAY NOMINATIONS OCCUR?
Nominations may be filed up to and including Nomination Day, **Friday, October 10, 1997**. A nomination paper may be filed on any day in the year of the regular election that is before Nomination Day, at any time when the clerk's office is open, or on Nomination Day between 9:00 am and 5:00 pm.

HOW TO BE NOMINATED
Obtain the Nomination Paper (Form 1) from the clerk of the appropriate municipality.

Clearly indicate the name and address of the person to be nominated and all other information required on the nomination paper.

A person seeking office must be a qualified elector in the municipality or district school board.

A person seeking office for a district school board must be a qualified elector and supporter of the district school board.

Nomination papers will be received in the respective municipalities for the offices described in this Notice. All school board nominations will be received by the City of Ottawa.

TOWNSHIP OF OSGOODE

Nominations accepted by:

Wayne Robinson, Clerk
Township of Osgoode
P.O. Box 130,
8243 Victoria Street
Metcalfe, Ontario, K0A 2P0
613-821-1107

Mayor - One (1) to be elected at large
Councillors - Four (4) to be elected at large

Nominations accepted by:

Mary Jo Woollam, Regional Clerk
Regional Municipality of Ottawa-Carleton
111 Lisgar Street
Ottawa, Ontario, K2P 2L7
613-560-6090

Regional Chair - One (1) to be elected at large
Regional Councillors - One (1) to be elected in each of eighteen (18) wards.

School Board Trustee nominations acepted at:

City of Ottawa Elections Office
1447 Carling Avenue
Ottawa, Ontario, K1Z 7L9
613-798-1997

English-language Public District School Board No. 25 - One (1) to be elected in each of twelve (12) geographic areas.
English-language Separate District School Board No. 53 - One (1) to be elected in each of ten (10) geographic areas.
Conseil de district des écoles publiques de langue français No. 59 - One (1) to be elected in each of seven (7) geographic zones.
Conseil de district des écoles séparées de langue français No. 66 - One (1) to be elected in each of eight (8) geographic zones.

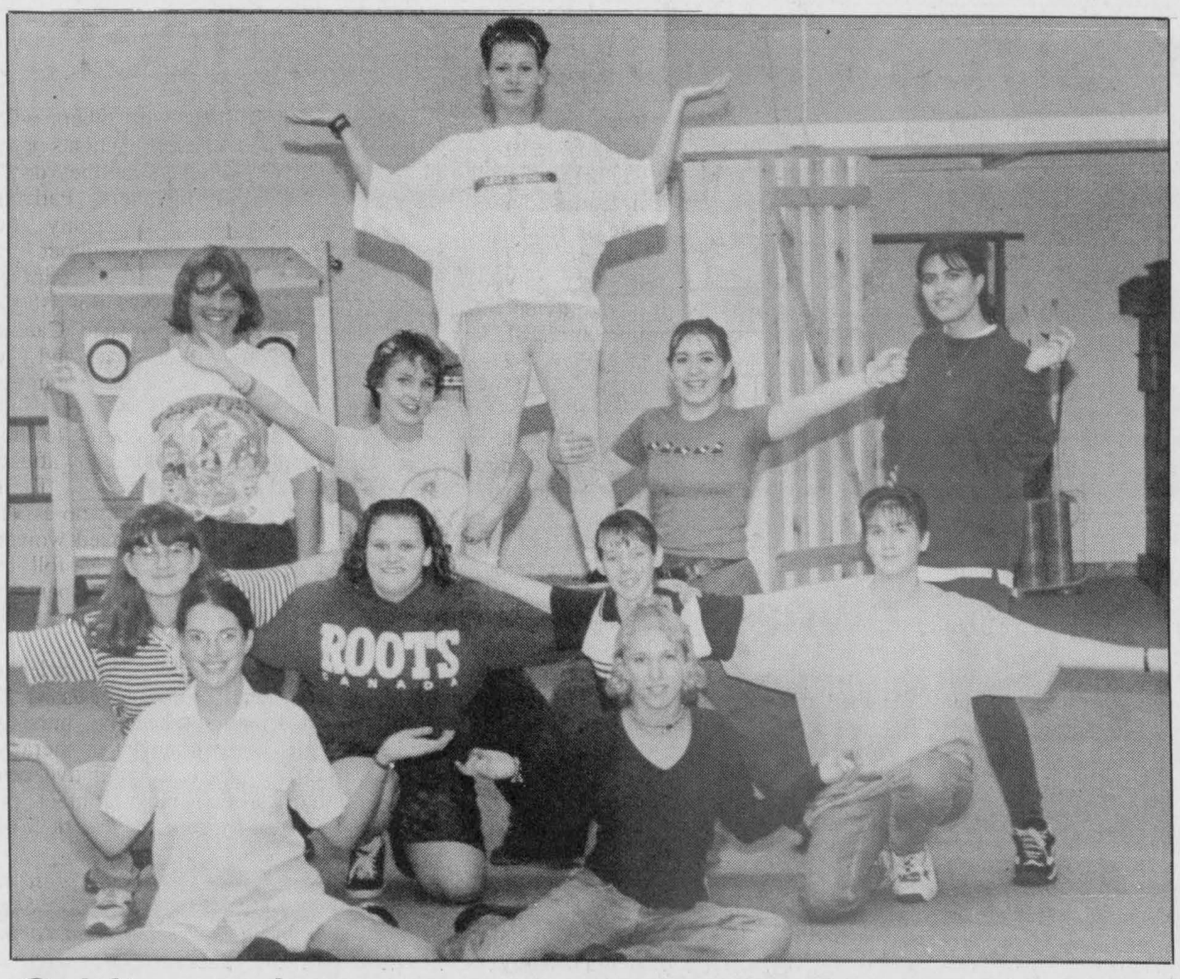

Spirit squad

North Dundas District High School now has a Spirit Squad that is working hard to get ready for cheerleading at upcoming home games. Squad captain Cryss Harris-Wilson (in front) rallied last spring to start a spirit squad at the school, and tryouts were held in the beginning of September. Pictured, the team poses in a formation. Front: Kristen Free, Sarah Clavet. Second row: Marie LaRose, Melanie Chevalier, Sherisse Crump, Melissa Harmston. Third row: Rachel Stewart, Chelsea Thompson, Tamera Muise, Nancy Coyle. Top: Cryss Harris-Wilson. Absent: Anna Dietrich.

Student writers express themselves through club

by Lori Culliton
Press staff

MAPLE RIDGE — High school students who love to write poetry or short stories, now have an outlet for doing so, and for sharing their work with others.

North Dundas District High School has this year started a writer's club, welcoming students of all ages who are so inclined to write fiction or non-fiction.

Providing a second outlet for the aspiring writers is the *Press* itself. The *Press* will provide readers with a couple of writing samples from the club each week.

NDDHS teacher Holly Plumb started the club, remembering that when she was in high school, there wasn't an outlet for her to express herself through writing. She was an English major in university, and now teaches math and science. When she was a high school student, Plumb won a writing contest sponsored by Carleton University.

"Here, there are not a lot of things to do as a teenager," she said. "Writing is another type of relaxation, and many teens write poetry to express themselves, privately in their bedrooms. Now they can do it and get some credit for their writing."

Already, about 10 students have joined the club, and Plumb expects that number to grow by next week's meeting. They meet on Monday's after school, from 3:30 pm to 5 pm.

The club members write about special school events, and other special occasions. Currently, they are doing research for a display honoring Canadian Women History Month in October.

They are also able to enter their writing in contests. Plumb finds most of the writing contests on the internet, but she is hoping to be able to encourage some local businesses to support contests and offer prizes.

"It's a chance for the students to show their talent and creativity," she said.

Plumb is also toying with the idea of having a poetry reading night once a month, beginning sometime in November or after Christmas. "As long as the writing club goes well, we may have poetry readings at a local coffee shop or restaurant, or else at the school, once a month," she said.

Lust

by Michael K. Hector

A dull whisper comes to my sickened ear.
Words of comfort as you hold me near.
Shall I collapse into you?
To this love once so true?
Drops of sweat from my weary brow,
Begging tears which I shall not allow.
A soft kiss to my dried lips.
A sweet taste of passion to slowly sip.
Touch me if you must,
remind me of this forgotten lust.

Students worried about teachers' strike



NDDHS NOTES
by Sam Cullen

MAPLE RIDGE — I would like to begin by saying thank you to everyone who came to last Thursday's dance, especially those who brought canned food with them. I was very happy with the amount collected. I'm not sure exactly how much there was, but I could barely close the trunk of my car.

Students entered into last week with a bit more enthusiasm than usual, both because we were starting a short week (Friday was the first professional activity day for teachers) and because we thought we could worry a little less about a teacher's strike.

While talking to students, I found that most people were in agreement with the teachers and all the issues they are remaining adamant about. Another prevalent feeling though, especially among the graduating class, was self-preservation: How will this strike affect me?

I know myself that the prospect of losing a year of high school, especially this being the final one, is quite a frightening one. Fortunately, I feel quite confident that if a strike does occur, it will be quickly resolved and will result in just a few lost teaching days which will be quickly made up for.

As a sign of solidarity, teachers who weren't responsible for lunchtime hall monitoring peacefully marched outside the school along the highway last week. Everyone I spoke to supported their statement, however, murmuring over rights to protest soon filled the hallways.

Some of you may recall that last May, during our student's council elections, many students protested the format changes to the election process and what they felt to be a lack of opportunity to input in the way their school is run. Their method of protest — a walk-out.

Minutes after stepping out the doors, protesters were promptly locked out of the school.

Indeed, the student protest did turn into a childish attempt to stay out of class for many of the students (ignorance to the real issue characterized many of the protesters, and these people were simply following their friends), but many people were out there for serious reasons.

Whether they were right or not is not the issue here, though. Rather, many of the student body find themselves confused over why a teacher's right to protest, and freedom of speech, is more valid than that of a student. Why didn't they get locked out? I have to wonder if, perhaps, it's because the teachers hold the keys to the doors?

BACK TO SCHOOL EYE EXAMS NOW
Dr. D. Brown & Assoc. • 613-834-0553
Place d'Orleans • Next to Lenscrafters
EYE EXAM CENTRE
Exams covered by OHIP • Same day service
CONTACT LENSES ALL TYPES
Will beat any price in Ottawa
Soft Daily Wear $55/pair
Disposables $90/6 months
Appts. days, evenings, weekends • Walk-ins as available

Big Bike for stroke

DUNDAS COUNTY — Dundas County is ready to meet the Heart and Stroke Foundation of Ontario's new stroke research fund raising goal with the Big Bike for Stroke on Oct. 5.

This year, Dundas County and 110 other Ontario sites will ride together to raise money and awareness for stroke.

"Ontarians have really pulled together for the Big Bike Ride for Stroke," says Big Bike Volunteer Leslie Armstrong. "Last year, the province raised $970,000 for stroke research; this year, we're hoping to hit the $1.1 million mark."

Armstrong adds, "We are also hoping to raise the profile of stroke in our community. It is vital that we are all aware of the signs and symptoms of stroke, especially when more than 3,000 Ontarians each year die as a result of stroke."

In June, 1996, the Heart and Stroke Foundation of Ontario reported a nine per cent increase in the number of stroke deaths in Canada between 1990 and 1994. New research by the foundation also indicated that Canadians are poorly equipped to protect themselves against the resurgence of this devastating disease.

For more information on how you can enter a team in the Big Bike for Stroke, call Leslie Armstrong at 543-3757.

THE "JOLLEEE" Philosopher


D&J MOTORS
Doug Angus, Proprietor
Serving Winchester for 40 years
Winchester 774-2703
GENERAL REPAIRS
Free pickup and delivery in town
Open Saturday until noon
• Foreign & domestic • Air conditioning
• Fuel injection and computer service
• Oil guard
• Safety inspections
"Home of Doug and Jim's Used Cars"

MAKE YOUR HOME A COMFORT ZONE
Spend less, get more
Upgrade to a high-efficiency natural gas furnace before October 18, save money and make **no payments** until March '98†

Heating with natural gas **saves you at least 45%*** less than heating with electricity, and **at least 20%*** less than oil. It's so easy to convert to natural gas. And you can take advantage of our convenient billing options too▲. Don't go another winter without the comfort of natural gas!
No payments until March '98†
Call 1 800 490-9992 before October 18, '97
Call Centra Gas today, and make your home a comfort zone.
centragas
Terms and Conditions
* Represents heating energy savings when comparing electric baseboard or forced air furnace with a high-efficiency natural gas furnace. Any applicable taxes are not included in the calculations. Natural Gas prices as of June '97 $0.25178/cu.m. The average rate used in calculations for electricity was $0.072 and $0.397 for fuel oil. Rates vary across Centra Gas Ontario service area. Please call your local Centra Gas Ontario office to find out what the savings are in your area.
† Deferred payments and discounts available to Centra Gas residential customers on approved credit and financed on the Centra Convenient Purchase Plan. All other offers not applicable. Offer valid from Aug. 18 to Oct. 18, 1997. There are no set-up fees or early payment penalties for financing.
▲ Residential customers only, on approved credit and only if financed through Centra Convenient Purchase Plan.
© Centra Gas Ontario Inc. 1997
Bringing **energy** into your life

Prevent Fires

Fire Prevention Week Kick-Off



The Winchester Township Fire Department

in conjunction with the

Morewood Firefighters Association

are hosting an

OPEN HOUSE & BREAKFAST

at the

Morewood Fire Hall

Sunday, October 5th

Breakfast will be served from

9am till 12:30pm

Pancakes and Sausages - $2.00 per person

Children under 12 Free

Bring your portable extinguishers along for a FREE Extinguisher check.

Arden Carruthers
Water Transport
• Filling of pools, wells, cisterns, etc.
• Storage & trailer rentals
• Licenced local & long distance moving and storage
Morewood 448-3091

DOUG MERKLEY EXCAVATING
Septic beds - Dump truck rental
Hyhoe, backhoe and dozer rental
Fill, topsoil and gravel
Dump trailer rental for hauling dry grain
Just north of Morewood on Dagenais Road
Morewood • 448-3597

CLAUDE'S
Manufacturing & Upholstery Reg'd.
Expert workmanship with over 45 years combined experience
107 Main St., Morewood
448-2233

Township of Winchester

GARRY Munro
Plumbing & Heating Ltd.
Chesterville, Ont.
613-448-3659

GUILDCREST HOMES
Call or Visit our Model Court in
Morewood, Ont.
613-448-1190
Open 7 Days A Week - 11am - 5pm or by appointment

Morewood Firefighters Association

Anderson Fire Protection
"Since 1965"
24 hr service
Roy Anderson
Morewood
Tel: (613) 228-1881
Fax: (613) 228-0208

Trailer Sales & Service
We carry all you need to repair or build your own trailer!
Custom Built Trailers
Heavy Truck Repairs & Safeties
GILLES WELDING & REPAIRS
Gilles Laforest
(613) 448-1855
20 Mill St., Morewood, Ont.

TONY VAN GURP
GENERAL CARPENTRY
Additions • Renovations • Rec Rooms
Decks • Drywall • T-Bar Ceilings
Office Renovations
R.R.3
CHESTERVILLE, ONT.
K0C 1H0
(613) 448-3249

GLEN HAVEN FARMS
Tom & Janet MacGregor
Morewood - 448-3350
deKalb Seed Corn and Alfalfa
Call for a price - Quantity Discount

DILLABOUGH'S GARAGE
General Repairs
Morewood - 448-3171

FIRE PREVENTION WEEK

October 5th to 11th



Clairvoyant Connie Adams will now be available for readings at Amber's Cafe, near Hallville. Press Photo — Culliton

Psychic sees future for health and help

by Lori Culliton
Press staff

HALLVILLE — Are you wondering what your future holds? Want answers to questions about your life? If you have considered the option of consulting a psychic to help you with those questions, the opportunity is arising this month, as clairvoyant Connie Adams, of Manotick, moves to the area.

Adams will be available for psychic readings two days a week at Amber's Cafe on Hwy. 43 near Hallville starting Oct. 1.

The psychic has the ability to see the future, and to see problems with an individual's health. She can help a client make choices, find missing people such as natural parents for adopted children.

"I see for health and help," Adams says. "I don't make predictions on marriage or how many children you'll have. I can only see what will help your life or your health."

Having a psychic reading is for entertainment purposes, and can be a lot of fun, Adams says. "I think that everyone should have a reading done at least once, just to experience it," she says. "People shouldn't be skeptical or pass judgement until they know what it is really like, until they've experienced it."

Reading people's futures is a natural part of Adams' life, and something she enjoys. She reads with the aid of Tarot Cards, but, she says, she doesn't always use the cards. Sometimes she simply sees the future in her mind, without the aid of the cards.

Adams will also read your past lives, and she can tell your medical history or tell you what medical attention you may need. "I also read auras and energies," she adds.

Adams has now been doing psychic readings professionally for a year, and recently decided to expand the area to which she is available. She currently has an office in Manotick, at the store "Kit and Caboodles", and she lives centrally between Manotick and Hallville.

To get in touch with Adams to make an appointment for a psychic reading, call 613-239-4383.

Fire Safety Week

Smoke alarms provide early warning

Hundreds of people die in household fires in Canada each year. It has been conservatively estimated that many of these lives could be saved by the installation of smoke alarms. Though these devices are no substitute for carefully planned fire prevention measures, they are invaluable in providing early warning when fire strikes.

BUILDING AND FIRE CODES

The National Fire Code of Canada recommends all existing buildings with sleeping accommodations must have smoke alarms; and all new buildings with sleeping accommodations must have smoke alarms or smoke detectors installed as part of the building's electrical system.

Smoke causes the majority of fire-related deaths. Hot flames are low on the list of killers during a fire. Smoke contains deadly gases such as carbon monoxide. Fire consumes life sustaining oxygen. In many fires that have been extinguished in their early stages, people have been found dead of smoke inhalation without having suffered burns.

A smoldering fire may go undetected for hours, especially when people are asleep. Such a fire will continue developing, giving off smoke and gases which may not be visible, replacing the consumed oxygen with toxic gases.

Normally, air is about 21 per cent oxygen. When it falls below the 17 per cent level, thinking and co-ordination may become difficult. Below 16 per cent, a person's behavior may be irrational and efforts to escape hindered. Breathing becomes impossible when oxygen levels fall below six per cent.

Super-heated air and gases rise quickly and produce what is known as a 'hot' fire. Temperatures about 370 C (700 F) are common. At such high temperatures unconsciousness and death can occur within a few minutes. Bedrooms located in the upper floors of residences are frequently subjected to these conditions in the later stages of fire.

In addition to deadly carbon monoxide, smoke carries poisons such as hydrogen cyanide plus irritants such as formaldehyde and acetic acid. Added to this lethal environment are other toxic substances that come from burning synthetic material commonly found in the house, especially plastics and foams. Oxides of nitrogen, sulphur dioxide and ammonia are just a few examples. These agents can have a lethal effect before a sleeper is disturbed. An early warning system — smoke alarms — is considered one of the most effective defences against the situation.

Plan open house

WINCHESTER — Surprise fire drills and equipment inspections are taking place all this week which is Fire Prevention Week.

The Winchester Fire Department, along with all Ontario fire departments, is once again participating in the annual Fire Prevention Week, with this year's theme being: Know When to Go: React Fast to Fire.

Throughout the week, the fire department will be holding fire drills at Winchester Public School as well as at the seniors residences. In their classrooms, the students at Winchester Public School will also be taught about avoiding getting burned.

"Right now our priorities are to promote fire prevention... Prevention is probably the most important (aspect) to fire fighting," said Winchester Fire Department Captain Dan Kelly.

The Winchester Fire Department will also be holding an open house at the fire hall, this Saturday (Oct. 6) from 9 am to 1 pm at which time they will inspect smoke detectors and fire extinguishers as well as show videos about fire safety.

MAJOR CAUSES OF FIRES IN CANADA AND RELATED LOSSES OVER THE 10 YEAR PERIOD FROM 1985 TO 1994

MAJOR CAUSE	APPROX. # 0F FIRES	DEATHS	INJURIES
Smoking Materials	39,750	969	9,662
Cooking Equipment	84,649	453	7,584
Heating Equipment	67,264	372	2,959
Matches/Lighters, etc.	33,535	324	2,739
Electrical Dist. Equip.	82,414	251	3,146
Smokers Materials/Open Flame (unclassified)	34,819	236	1,423
Welding Equipment	16,001	47	1,042
Appliances/Equipment	24,633	53	877
All Other/Miscellaneous	294,208	1,944	12,837

Burn victims often too curious

Every year in Canada, severe injuries and deaths occur as a result of burns and scalds. Usually, it's children's curiosity that gets them in trouble. They come across a lighter, matches or they manage to get too close to a baseboard heater or a hot stove element.

BURNS FROM HOT LIQUID

Turn cold water on first, then add hot water. Test the water temperature before allowing your child to get into the bathtub or shower. Consider adjusting your hot water heater to a maximum temperature of 49 C or 120 F.

Children should not play with a hot water tap. Teach them to turn the cold water on first.

Avoid carrying or holding children while you are drinking hot beverages.

BURNS FROM APPLIANCES

— Turn pot handles towards the centre of the stove.

— Keep cords for electrical appliances such as deep fryers, kettles, steam irons and toasters out of the reach of children.

— Supervise children near lamps with accessible hot light bulbs.

LIGHTERS AND MATCHES

Every year hundreds of fires are started by children playing with lighters and matches. Many of these fires are caused by children under the age of five playing with lighters. Children as young as 18 months have caused fires by operating lighters.

Disposable lighters sold by retailers must be of the child resistant-type, but remember, child-resistant does not mean child-proof. Store lighters out of sight and out of reach of children and do not remove the child safety devices from the lighter.

YOU CAN HELP...

— Teach children that lighters and matches are not toys.

— Instruct young children to tell an adult if they find lighters or matches.

— Set a good example. Always use lighters and matches responsibly.

— Instruct young children why they should never play with lighters and matches.

— Supervise your children's play.

— Contact your local fire department for more information.

Most deaths are preventable

Last year in Ontario, 126 people lost their lives to fire. Most of these deaths could have been prevented, if the victims had installed working smoke alarms and practised a fire escape plan.

When a fire occurs, there is no time to plan. You must react — quickly and appropriately. That is the message behind this year's Fire Prevention Week theme — Know When to Go — React Fast to Fire!

Fire Prevention Week is annual event that commemorates the great Chicago Fire of 1871. During the week of Oct. 5-11, fire departments in communities all across North America will devote their time and energy to raising public awareness about the importance of fire safety.

The latest fire statistics show that residential fires continue to account for the largest percentage of fires annually and remain an area of utmost concern, accounting for about 75 per cent of the total number of fire deaths. Over 30,000 fires or about 40 per cent of fires occur in the residential sector involving property damage in excess of $500 million annually.

Although there has been a decrease in the number of fire deaths over the past few years, Canada continues to have a serious fire problem.

Although they strive to prevent fires before they happen, they know they can not prevent them all, therefore, they must be prepared. A complete fire protection program includes smoke alarms, sprinklers and a well thought-out escape plan.

CANADA'S FIRE LOSS FACTS

— A hostile fire occurs about every eight minutes in Canada.

— Fire departments answer over 67,000 fire calls annually in Canada. Over 39,000 fires occurred in structures (over 30,000 residences) and over 19,000 in vehicles and about 8,500 in outside properties.

— A fire death occurs on average every 20 hours in Canada. About 80 per cent of all Canadian fire deaths occur in home fires.

— A fire injury occurs on average every two hours in Canada.

— About 4,200 fire injuries are reported annually in Canada.

In addition, hospitals see many burn victims scalded or burned by cooking appliances or food and they are not recorded as burn victims of fire. About 70 per cent of fire injuries occur in residential settings.

KBC Kemptville Building Centre Ltd.
Hwy. 43 West, Kemptville 258-6000
1-800-810-4269

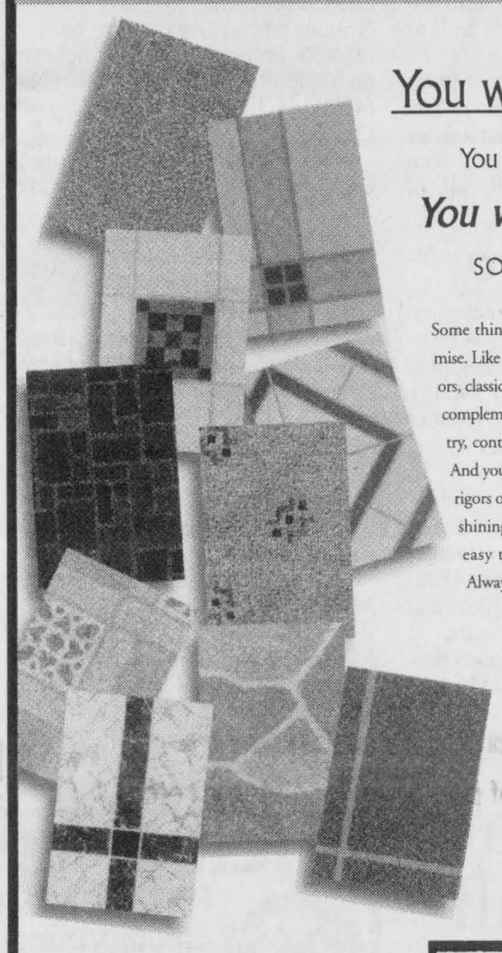

You want style.
You appreciate beauty.
You want SOLARIAN® FLOORS.
Some things are too important to compromise. Like Solarian floors. The incredible colors, classic patterns, and timeless designs will complement your decor – whether it's country, contemporary, traditional, or retro. ❖ And you trust Solarian floors to endure the rigors of an active household and keep on shining. They're beautiful, durable, and easy to maintain. ❖ Solarian floors. Always the smart choice.
SOLARIAN® BY ARMSTRONG
Certain floor designs copyrighted by Armstrong
Store hours:
Mon.-Fri. 7:30 am-6:00 pm
Sat. 8:00 am-4:00 pm
Home building centre

Two Great Locations To Serve You
AUTOPRO
WINCHESTER AUTOMOTIVE SERVICES
Hwy. 43, West of Hwy. 31,
Winchester, Ont., K0C 2K0
613-774-3189
MORRISBURG AUTOPRO
Hwy. 2 East,
Morrisburg, Ont., K0C 1X0
613-543-CARS (2277)
The LARGEST Network of Automotive Professionals
✔ National warranty equal or better than your car's original warranty
✔ Over 800 locations across Canada and growing
✔ Repairs to all makes and models, domestic and imported, including high tech repairs
✔ Professional work, qualified technicians
✔ Clean and friendly environment, courteous service
✔ We accept competitors' warranties
✔ Complete car cleaning and detailing service
✔ Licensed air conditioning specialist
Get Ready for Winter
Fuel Injection Service
for better starting $69.95
Cooling System Service
includes new anti-freeze $59.95
Tires 20% off
"Don't know where to go? Come to AUTOPRO."

Let's "Hear It" For Fire Safety
Village of Winchester
Fire Department
Open House
at the Fire Hall
Sat., Oct. 4
9:00 am to 1:00 pm
• Inspection of fire extinguishers
• Sale of smoke detectors and batteries
• Tour of the fire hall, displays
EVERYONE WELCOME
Sponsored by: Village of Winchester Fire Dept., Upper Canada Fire Protection Services, Shadbolt's V&S Department Store, Geggie's Home Hardware



Sparky® and Sparky the Firedog ® are trademarks of the NFPA.

Operation Impact

WINCHESTER — The Ontario Provincial Police is once again joining Operation Impact.

For the second year in a row, the OPP will target high risk drivers as partners in Operation Impact 1997, a national safety campaign aimed at reducing death and injuries through enforcement and education.

During this year's one-day campaign — Sat., Oct. 4 — officers from the Upper Canada OPP detachment will join other police services across Canada in finding those drivers who engage in high-risk behaviors such as driving while impaired, driving at excessive speeds and failing to wear a seat belt.

Of ll drivers killed in Canada, 44 per cent had been drinking. Night time surveys of impaired driving in Canada consistently show that as impairment levels increase, the use of seat belts decrease. The non-use of a seat belt is one of the most important indicators that a driver has been drinking.

During the 24-hour campaign across Canada in 1996, officers from 216 Canadian police services stopped more than 298,700 vehicles; issued 9,014 seat belt charges; and 9,514 other traffic-related charges including 500 for impaired driving.

The OPP shares the vision of Operation Impact to make Canada's roads the safest in the world. The OPP endorses this 24-hour campaign to target the high-risk driver.

Friends promoting township literacy

by Brenda Fedum

METCALFE — The Friends of the Osgoode Township Public Libraries is a dynamic and growing organization of volunteers dedicated to fundraising for the four branch libraries, as well as promoting literacy.

In the little over a year since its inception, the Friends has raised over $4,000 through book sales, car washes and other fundraisers. The highlight of the year was the benefit concert by the Canadian Forces Band at the Greely Legion in May.

The Friends has also promoted literacy by donating surplus books to the Odawa Native Friendship Centre which then forwarded them to remote northern reserves.

In this, the information era, literacy is evermore the key to success. your local library is an important factor in this, carrying computer books, and providing internet access. This, however, is also the age of government cutbacks and the Friends needs your help.

We are having our next book sale in Greely on Oct. 25 and need books and volunteer labor. Please drop off books for sale at any of the four branch libraries. If you are available to help please call Bev Rowan at 821-3732. We are also looking for a heated spot to store books over the winter. You will be making an important contribution to your community. Come out on Oct. 25 and meet your friends and neighbors.

The Friends is also introducing an "Adopt a Book" program at Vernon and Metcalfe. Patrons can purchase a book they are interested in at the library rate. They will get to borrow the book first, and a book plate will be put inside the front cover acknowledging their generosity.

The Friends is dedicated to promoting literacy, and supporting the libraries in our township. Please join us and become a friend to your community.

55th Wedding Anniversary
October 1, 1997
Best Wishes for Continued Health and Happiness
Dear Dad & Mother
T. Archie & Wilma Sheldrick
With much love always...
Your family

OBITUARIES

Mona E. McIntosh

Mona E. McIntosh, of Winchester, died on September 26. She was 93.

A homemaker, Mrs. McIntosh was born on December 13, 1903 to the late Francis Xavier Russell and Jane Ellen Smith.

She was predeceased by her husband Allen John McIntosh as well as her son Harvey.

Mrs. McIntosh will be fondly remembered by her daughter-in-law Phyllis of Winchester, her sister Dorothy Adair, and brothers Ken Russell and Doug Russell, all of Saskatchewan.

She will also be missed by her grandchildren Rick (Debora); Mark (Janet), both of Manotick; and Chris (Nathalie) of Nepean as well as her great-grandchildren Sean, Stacey and Candice.

Funeral services were held at Daniels Funeral Home, Winchester on September 28. Rev. Stephen Neil officiated. Interment was at Ormond Cemetery.

The pallbearers were Rick, Mark, Chris and Jack McIntosh.

Keith Munro

Keith Munro, of RR4, Winchester, died on September 25. He was 67.

A former refrigeration engineer for Winchester Cheese, Mr. Munro was born on December 21, 1929 to the late Hector Munro and Hazel Munro (nee Fisher).

Mr. Munro will be fondly remembered by his wife Alice Leckie and his step-children John (Diane) Carriere of Ottawa; Karen (Jim) Girard of RR2, Chesterville; and Leslie Carriere (Jim McBain) of RR2, Chesterville. He was also predeceased by his first wife Marlene McHugh.

He will also be sadly missed by his brother Jack of North Carolina; sister Jean (Earl) Wylie of RR2, Iroquois; grandchildren David, Bruce and Kyle Carriere and Matthew and Brian Girard.

Funeral services were held at Marsden and McLaughlin Funeral Home in Williamsburg on September 27. Rev. Carol Poley-Delisle officiated. Interment was at Maple Ridge Cemetery.

The pallbearers were Claude McPhail, Lawrence Holmes, Ray Holmes, Graham Garlough, Jim McBain, David Carriere, Bruce Carriere and Matthew Girard.

Donations to the Alzheimers Society would be greatly appreciated by the family.

Mountain Musings

by Shirley Mills

There is a youth group being formed in Mountain Township for those in Grade 6 and up. The initial get-together will be at Nationview Public School in South Mountain on Tues., Oct. 7 from 7:30-9 pm. This program will cover sports, music, jamming, games, discussions and just hanging out with friends. If you want more information, call Marleen Fawcett at 989-2897 or turn up and see what it is all about.

I recently discovered one of the local banks had gone hi-tech. When I phoned for information, I was answered by one of those electronic voices which suggested if I wanted one thing to push "1" or for another push "2." It was quite interesting but unfortunately there wasn't a number for what I wanted. I did like the suggestion that if I decided to terminate the call to push "9." It was easier to hang up.

Trying again I "stayed on the line" and got through to a bright-voiced person who couldn't connect me with the person I was trying to reach because she was busy with a client. When I gave my phone number for a call-back, I was asked if 989 was in the 613 area code. I have a suspicion I was talking to Toronto and I want to know how they could tell the employees in Winchester were busy!

Fortunately I got the information I wanted from another source as I have never heard from the bank again. I learned of a truly inspired answer to a similar problem. The person was frustrated about never getting through and sent a fax to the bank with "phone me, please" on it. But good news! I have gathered that this was a trial run to cover only 30 days and everyone, including the staff, hopes we can return to a more reasonable way of conducting business.

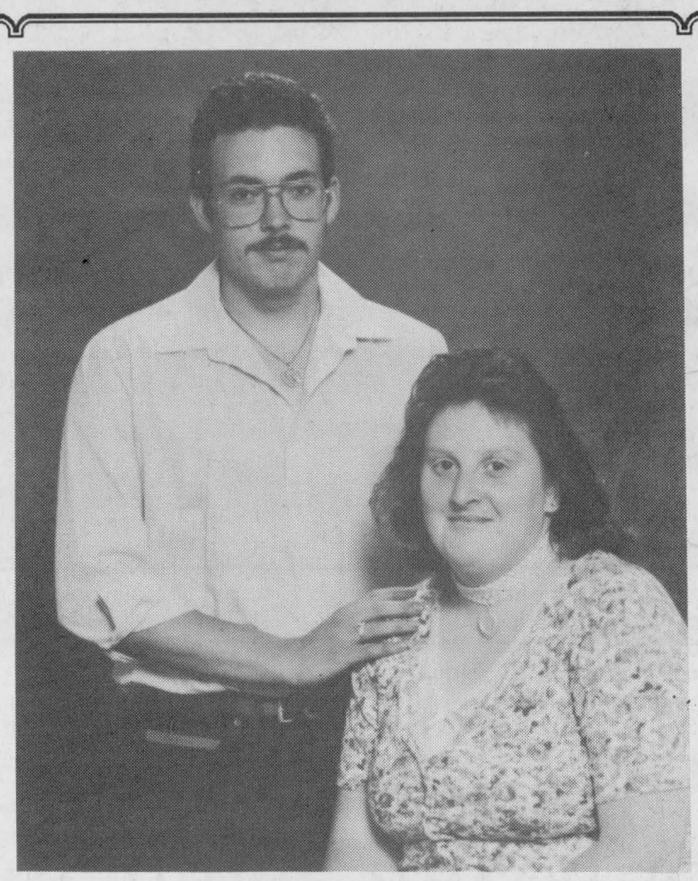

Woods–Cox

Terry Woods is proud to announce the forthcoming wedding of his daughter, Tammy, to Shawn Ronald, the son of Ron and Madona Cox. The wedding will take place on Saturday, December 6, 1997 at one o'clock at Rowena Church.

Garage sale at fire hall

METCALFE — This weekend, Metcalfe is the place to be to find bargains, as the Osgoode Township Youth Activities Committee presents a community garage sale.

The sale will be held Sat., Oct. 4 from 8 am to 6 pm, and Sun., Oct. 5 from 8 am to 5 pm at the Metcalfe Fire Hall.

If you have items around your house such as sports equipment, toys, purses and other things that could be donated to the sale, you may drop them off on Thurs., Oct. 2 at the Metcalfe Fire Hall.

For more information on items that are needed, call Ronda at 613-821-1243.

RICK'S GAS BAR
PRONTO FOOD MART
South Mountain 989-2351
Open 7 days a week till 9 pm

Duncan Hines, 500 g
Cake Mixes $1.49
Fudge Marble, Devil's Food, Lemon, Deep Chocolate, Princess White

Folgers, 300 g
Ground Coffee $2.99

Prince, Store Sliced
Cooked Ham $1.99 lb.

Aylmer, 10 oz.
Tomato Soup 39¢

Bologna
Smoked Turkey
Smoked Ham
Lunchables $1.89 ea.

Fresh Baked Bread and Buns Daily

Twice as Soft, 4 roll
Bathroom Tissue 69¢

DON'T FORGET YOUR NATION VALLEY SNOWMOBILE DRAW TICKETS ON A 1998 YAMAHA

Happy 25th Birthday
OCT. 6

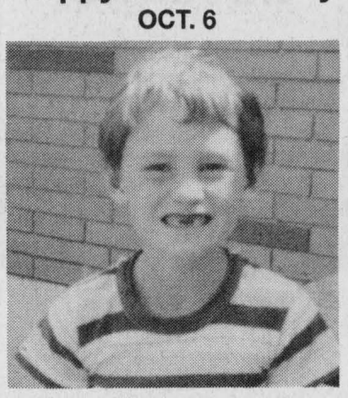

They grew back in "Kim"
Love, Dad & Mom

Puzzled
about your insurance and investments
Let us give you a hand:



Dermid O'Farrell
- Life
- Disability
- Group
- RRSP
- RRIFs
- Annuities
- GICs
- Segregated Funds
- Financial Planning Services

O'Farrell
Insurance & Investments
989-2488
RR2, Mountain
In the heart of Hallville

Colorful Autumn DEALS
New Winter Stock
Patons Yarn
We Pay the TAXES on Bag of 10



New on the Market
QUILTERS CARRY-ALL BASKET
- **Flannelette** • **Flannel** • **Sewing & Knitting Baskets**
- 10% Seniors' Discount
- Scissor Sharpening
- Sewing Machine Repairs
- Dry Cleaning Depot (Seaway Cleaners)

Flair with Fabrics
Chesterville - 448-9032
OPEN: Mon.-Thurs. 9am-5:30pm; Fri. 9am-8pm; Sat. 9am-4pm

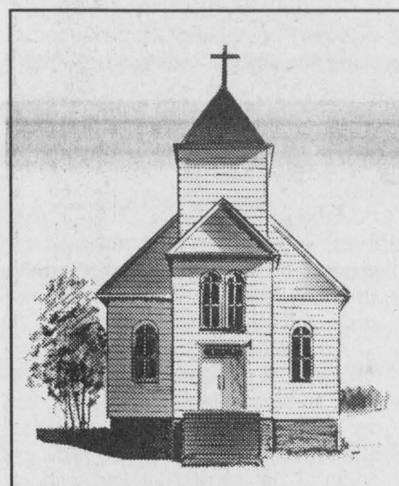

Church Directory

ST. PAUL'S PRESBYTERIAN CHURCH
Winchester
Knox Presbyterian Church
Mountain
Rev. Heather L. Jones, B.A., B.Ed., M.Div.
Tel.: H.-774-0316
A warm welcome awaits everyone
Knox Presbyterian Church
Mountain
9:30 am - Divine Worship
St. Paul's Presbyterian Church
Winchester
11:00 am - Divine Worship, nursery care and program for children
20tfc

DISCOVERY BIBLE FELLOWSHIP
Your teenagers are our priority.
Meeting at the Winchester Public School
Sunday
9:30 am - Worship Service
11:00 am - Sunday School
Tuesday
6:30 pm - Pioneer Club for Grades 1 and 2 at the Winchester Baptist Church
Thursday
7:30 pm - Youth Enthusiastic at Winchester Public School
For more information 774-0721 or Box 264, Winchester, Ont., K0C 2K0
774-0721
Pastor Andre Lauzon
Friendly, Caring, Accepting
24tfc

CHRISTIAN REFORMED CHURCH
Williamsburg, Ont.
Rev. George J. Rowaan
448-2351
Sunday, October 5
9:30 am - Morning Service - "Love One Another" John 13: 34-35. Sunday School for all children ages 3-12.
7:30 pm - Evening Service - "In These Last Days" Hebrews 1.
Pastor Rowaan at both services
Child care available
PLEASE JOIN US FOR WORSHIP
27c

WINCHESTER UNITED PASTORAL CHARGE
Minister: Rev. Carol Poley-Delisle, B.A., B.Th., M.Div., B.C.L., L.L.B.
Office: 774-2512
Manse: 774-1546
Sunday
WINCHESTER UNITED CHURCH
11:00 am - Worship Service and Sunday School
Tuesday
12:45-1:15 pm - Prayer Circle
WINCHESTER SPRINGS UNITED CHURCH
9:30 am - Worship Service and Sunday School
25tfc

HARMONY COMMUNITY CHURCH
Evangelical Missionary Church
Hwy. 31 & Ormond Rd.
774-5170
Pastor: Rev. Bruce North
Sunday, October 5
10:30 am - Worship Service with guest speaker: John Carpenter
Super Church for ages 1-12
Wednesday
7:30 pm - Bible Study
Difference Makers together!
27c

PARKWAY ROAD PENTECOSTAL CHURCH
10 minutes north of Winchester, corner of Highway 31 and Parkway Road, Greely
Sunday
9:45 am - Sunday School
10:45 am - Sunday Service
6:30 pm - Pre-Service Worship
7:00 pm - Evening Service
EVERYONE WELCOME
Church Office: 821-1056
PASTOR: Wayne D. Fulton
23tfc

Winchester
WESLEYAN CHURCH
1897 - Keeping the Dream Alive - 1997
Pastor: Rev. Thurland Brown
Box 121, Winchester, Ont., K0C 2K0
Office 774-3137
Sunday, October 5
10:30 am - Sunday School and Morning Worship
7:00 pm - Sunday Night Alive
"100 Years of Ministry - 1897-1997"
27c

THE ANGLICAN PARISH OF WINCHESTER, CHESTERVILLE, CRYSLER AND SOUTH MOUNTAIN
Sunday, October 5
8:00 am - Chesterville
9:30 am - South Mountain
11:15 am - Winchester
Rev. Robert Assaly: 774-2236
27c

EBENEZER REFORMED CHURCH
Affiliated with the United Reformed Churches in North America
Sunday, October 5
11:00 am - First Baptist Church, Court House Square, Brockville, Rev. John Roke
2:30 pm - Hulbert United Church, Rev. John Roke
27c

ST. MARY'S CATHOLIC CHURCH
Chesterville
448-3262
5:30 pm - Saturday
9:00 am & 11 am - Sunday
18tfc

MacMaster aids Poland's dairy farmers

Dianne Fetterly
Agricultural editor



Pictured after arriving in Poland, left to right are: Tom Clapp (International Livestock Management School), Phyllis MacMaster, Marcel Paulhaus and George Robinson (working on a similar project in the Ukraine.

Courtesy photos — MacMaster

WINCHESTER — Dundas County Ag. rep. Phyllis MacMaster recently participated in a government project aimed at improving Poland's dairy industry.

MacMaster and retired Alfred College director Marcel Paulhaus have just returned from a two-week trip to Siedlce, Poland where they were evaluating that province's newly established extension service. Their visit was part of the third phase of the Canada/Polish project which began in 1988.

While Poland was formerly under communist rule, its current capitalist system now gives dairy farmers an incentive to improve milk quality, said MacMaster.

With 39,000 dairy farms, Siedlce has the second largest cattle population of all Poland's provinces. The average farm size is five hectares with roughly three cows per farm. The herd average for milk production of all farms is 3,000 litres.

In phase one of the project, Canadians established a model farm with 10 dairy heifers imported from Canada, to demonstrate to Polish farmers what genetics are available and teach them about new technology. The project also worked with 12 of the province's leading milk producers.

Phase two of the project dealt with 100 Polish producers. Two Canadian technical advisors showed the farmers how to improve milk quality. They explained how to lower somatic cell counts and bacteria levels with improved sanitation and the use of teat dips.

During phase three, MacMaster and Paulhaus visited farms and extension offices with former Ontario Ministry of Agriculture, Food and Rural Affairs milk quality advisor, Alicija Suwala, who has been with the project in Poland since 1992.

After touring some of the 100 farms involved in the project, MacMaster said she witnessed evidence that the project is meeting its goals.

"Many of the Polish farmers credited Canadians for a lot of the improvements to their farms. They felt they learned a lot about new technology available," she said.

Of the 100 farms involved in the project, herd average production is now 5,000 litres while the best 25 farms are producing 7,000 litres or more. Improvements on those farms have been made through milk quality, feeding, water supplies and genetics, said MacMaster.

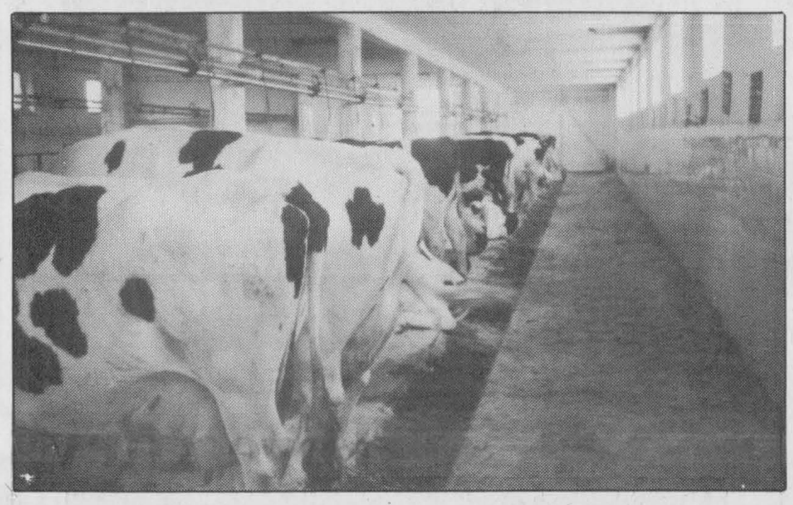

Established by Canadians in Poland, the model dairy farm with a pipeline milking system, pictured above, is a contrast to the unmechanized operations more commonly seen in Poland. Below, many farmers still rely on cans to store and transport their milk.



Farm update

Canadian genetics are helping to improve the Polish black and white cow and MacMaster said she's impressed that about 70 per cent of the breeding is with AI (artificial insemination).

Some Polish dairy producers are improving feed quality by building bunker silos and using other proven methods of storage such as wrapped baleage.

Other farmers have replaced the bucket milkers or by-hand milking methods with pipeline systems, while others are installing bulk tanks, she explained.

Poland has agricultural high schools for students wanting to learn more about the industry and is setting up training schools to update farmers on the latest crops and dairy information.

And with Poland planning to join the European Union in January, Canadians have set up a milk testing lab to help dairy producers ensure that all milk meets the Union's quality standards.

However, many of the technological advances found on Canadian farms are still foreign to Polish dairy producers, said MacMaster, who added that many of the farms reminded her of Ontario farms in the 1960s.

On many Polish farms, cows are still milked by hand and milk cans are still used to store and transport milk.

Poor refrigeration and storage gives milk only a one-day shelf life in stores and not a great deal of marketing is done.

"They don't seem to realize that quality sells," she said.

As well, farms associated with the agricultural schools need improvements. They should be model farms, MacMaster explained.

And it's still difficult for farmers in Poland to communicate and share information, she added.

"Not all farms have phones and the mail's not very quick. Only one farmer had a computer and he really doesn't use it."



Due to poor refrigeration, milk is often stored on regular shelves or even in a shopping cart.

Horsing Around

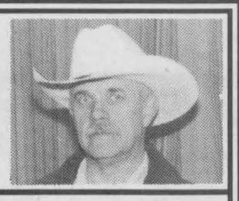

by John Seguin

The Canadian Breed

Now here is a great horsewoman that sure keeps busy–I am talking about Gail Mosher, who operates a 50-acre breeding operation on Levere Road in Mountain. Gail raises a breed of horses called "Canadians". She has a stallion and eight mares, and the offspring are sold Canada-wide and even into the USA.

Gail has been around this breed for 20 years. These animals are multi-talented, all-around good horses. They are used as riding horses in a variety of classes, anything from hunter jumper to ranch work. I have seen these beautiful horses used under harness most often, and I am always amazed at the presence they exhibit during competition. The next time you go to a fair, try and spot some Canadians: with a name like that they have to be special.

Staying with the horse business, Gail is also a qualified horseshoer. She'll set up your horse with a brand new set of shoes, or reset the old ones, making Bessy proud to walk down the road. She provides either hot or cold shoeing services depending on the requirements of the horse and the owner.

Since the horse business does get a little lean during certain times of the year, this lady supplements her income by driving an 18-wheeler on cross-country trips for JED Express, hauling anything that needs to get there. So if you would like to purchase a good Canadian horse, have him hauled to British Columbia and get some shoes put on while getting there, Gail is the one to take on that challenge.

The Mosher family also raise registered Border Collies, a top bloodline from the British Isles. As she explained to me, there are Border Collies and there are ***Border Collies***. Having a nice little puppy to keep you company on the long trip across the country to B.C. might not be a bad idea.

All joking aside, the Mosher family has a beautiful setting with their purebred horse and dog operation, and Gail welcomes the opportunity to show her stock. So go ahead and give her a call at 989-3495. You will love the experience and so will the kid in you.

This column sponsored by:

Dundas Veterinary Services

Winchester
613-774-2159
Fax
613-774-5995
Chesterville
613-448-1543

Glenn Smith, D.V.M
Mary Lynn Lackie, D.V.M.

12006 Main St., West, Winchester

Agri-business directory

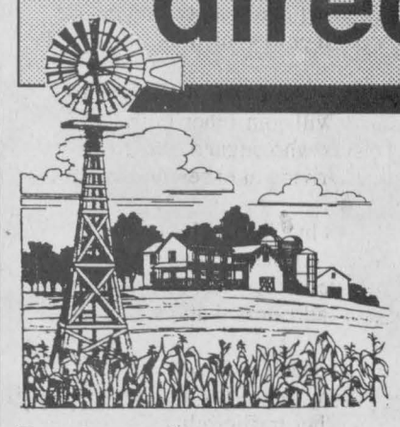

Put your name in the forefront of the local farm community by advertising your business in the **Agri-business directory**

SURE WATER
• WATER SOFTENERS & FILTERS • WATER PUMPS & TANKS
• REPAIRS TO ALL MAKES • SERVICE & INSTALLATION
TELEPHONE 613-652-1303 HANS ROMAR

BOUMATIC For all your Dairy Equipment needs
Milking - Cooling - Feeding - Automation - Sanitation
DUNDAS AGRI-SYSTEMS INC.
24-hr. service BART GELEYNSE 652-4844

Able Hoofing
"Helping to improve your cows' production one step at a time"
John Doornwaard
HOOF TRIMMING Tel. 821-3658



TRIPLE B STRUCTURES LTD. RALPH BUTER
GRAIN STORAGE, DRYING and HANDLING SYSTEMS DIVISION GSI
BOX 190, WILLIAMSBURG, ONT.
Office: 613-535-2820 Home: 613-543-4235 Fax: 613-535-2410

Plante Farm Equipment Ltd. & Electrical
Alfa Laval Agri
• WIC • Val Metal • Filter Expert
• Houle barn equipment • Universal dairy equipment
Brinston 652-2009

ATTENTION FARMERS
Efficient **free** pickup of dead or sick cows, calves, heifers and horses
MACHABEE ANIMAL FOOD LTD.
Toll free 1-800-267-7178 Local 987-2818 Crysler

Fred's Farm Supplies
Ralston Purina
Winchester (Hwy. 31 at Spruit Rd.) 774-0409
RR#2, Brinston (2 km west of Dixons Corners) 652-2069
1-800-361-3305
"Serving all farming enterprises with quality feeds"

McGinn's
—LIVESTOCK TRUCKING—
Cows, Calves, Pigs, Sheep
613-652-4256
James V. McGinn
RR# 2 Brinston

ACRES 774-2672
- ❒ Material Handling Systems
- ❒ Livestock & Ventilation Supply
- ❒ Steel Buildings & Renovations
- ❒ Tillage & Planting Systems
- ❒ Custom Crop Spray Systems

Lorne E. Acres Equipment Inc.
David Acres *(After hours 774-2834)*
Box 482, Winchester, Ontario, K0C 2K0

Happy Times Restaurant
50 Main Street, Chesterville
Pizzeria & Submarines • Canadian & Italian Food
Free delivery in Chesterville with food orders over $6.00
448-8888

2 for 1 PIZZA
SUNDAY SPECIAL, 4-9 pm until October 31st
Order any Large, Medium or Small, and get the second one same size FREE!
Pick up orders only. Specials cannot be combined.

FREE PIZZA PICK-UP OR DELIVERY
Every Tuesday & Wednesday, ORDER ANY LARGE PIZZA
GET SMALL PIZZA FREE (with two toppings of your choice)
+ 3 POP FREE
Specials cannot be combined. Please mention coupon when ordering.

15% OFF PICK-UP OR DELIVERY
Thursday to Saturday, ORDER ANY PIZZA
AND GET 15% OFF + A FREE DRINK
Specials cannot be combined. Please mention coupon when ordering.

Specials cannot be combined
Regular Business and Delivery Hours
Tuesday - Saturday 4 pm-1 am; Sunday 4 pm-11 pm • Monday closed

To advertise in our Agri-business Directory call Karen or Heather at 774-2524

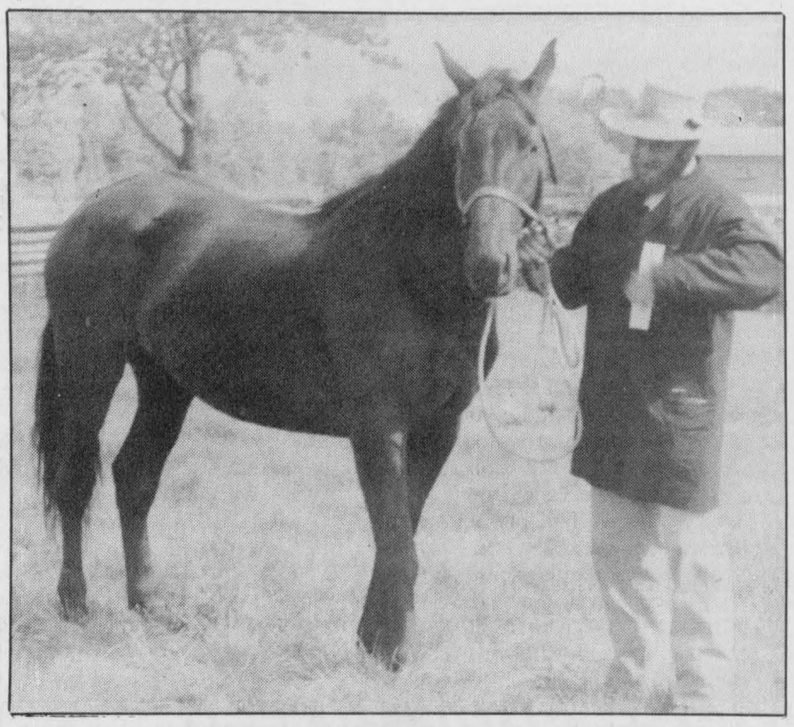

Horses, horses

The Fall Agricultural Exhibition held at Upper Canada Village recently featured typical fall fair events from 1860. Above, a farmer dressed in period costume shows his horse to be judged in the horse show.
Press Photo — Culliton

Metcalfe Fair set to go

Dianne Fetterly
Agricultural editor

METCALFE — Area residents are invited to "harvest the fun" at the 141st annual Metcalfe Fair slated for Thurs., Oct. 2 to Sun., Oct. 5.

"Everything is right on schedule and ready to go... Livestock entries are up and the demolition derby is full. It should be a good show," said fair board secretary Sue Brousseau.

The fair kicks off on Thursday with judging of the exhibits. The midway opens at 5 pm and the dairy cattle shows get under way in the arena at 7 pm. The popular demolition derby gears up at 7:30 pm.

Seniors Day on Friday will feature special entertainment for seniors. The Carleton County 4-H beef and dairy achievement programs are planned for Friday as are the heavy horse show line classes and a children's show.

Official opening ceremonies and local Wrestlemania will begin at 7 pm on Friday and Greg Hanna will perform from 8 pm to 1 am.

Once again the Metcalfe Fair is hosting the 4-H regional shows on Saturday. The 4-H lamb and steer auction will be held in the evening. Light and heavy horse shows are also scheduled for Saturday as well as a stepdancing competition.

Entertainment on Saturday will be provided by "The Spurs", and "The Tammy McRae Band". A pre-teen dance will be held from 7 - 9 pm and a teen dance is slated for 9:30 pm - 1 am.

An antique tractor pull and a Western horse show kick off Sunday morning's slate of activities. The beef show as well as the third annual snowmobile drags begin at noon. A horse pull competition gets under way at 12:30 pm and a fall fashion show is slated for 1 pm on Sunday.

"A Jukebox Rockin' Tribute to Alan Jackson All Star Country" will entertain on Sunday afternoon.

The exhibit halls, craft fair, Kidzland, antique equipment shows, educational displays, a petting farm and the midway will be open throughout the weekend.

Admission to the fair is $5 for adults, $3 for youth 12 - 18 years of age, and free for children under 12. On Thursday evening admission is $5 for adults and $3 for children under 12.

Holy Cow!

by Rachel Westenbroek
Dundas Dairy Educator

Beta read this

Why is milk white and butter yellow? No, it's not artificial coloring.

In the Middle Ages, people thought butter was yellow because of the buttercups cow ate. However, the natural color of butter comes mainly from beta-carotene in the grass cows graze on. The butter-making process concentrates the carotene present in the milk, making the yellow more pronounced.

Pass the camel juice please

Almost 90 per cent of the world's milk comes from cows. However, cows are not the only animals raised for their milk. Humans also drink the milk of sheep, goats, horses, camels, reindeer, yaks, water buffalo, zebra and llama.

Advisor says watch SCCs

by Roger Pommainville, OMAFRA Milk Quality Advisor

ALFRED — Historically, each year in Ontario, somatic cell counts (SCC) rise in dairy herds during the hot summer months. This year is no different from previous years. The area I cover for milk quality is no exception either, as demonstrated by a high number of dairy herds with high counts in August.

The provincial somatic cell county average is similar to last year in 1997, but it is far from being perfect, since the September 1996 count of 303,000 cells per millilitre of milk was the worst since 1991. The 1997 counts did not reach 300,000 for the provincial average, but several herds have reached this count in August. In my area, 373 herds had counts above 300,000 in August. Seventy-four herds were above 500,000 during the same month and two reached counts above the million mark. No need to add that several producers also paid penalties in August.

If you require more information about somatic cell counts or any other milk quality issue, contact me at 1-800-465-9974.

FRESHLY DUG POTATOES
Loughlin's Country Store
Hallville 989-1323
Hours: Mon.-Fri. 6 am-9 pm; Sat. & Sun. 7:30 am-9 pm
50 LB. BAG FOR ONLY $5.00
For the month of October or while quantities last!

HEARING TESTS
Service Clinic
Friday, October 10, 1 pm
at Beachcroft Apartments
Beach St., Winchester, Ontario
Supplier of leading makes of hearing aids. Registered Ontario Department of Health Authorizer and Vendor Dispenser. Servicing to all makes. Serving this area for 47 years.
DAVIDSON HEARING AID CENTRE LTD.
343 McLeod St., Ottawa 233-4374
CALL NOW TOLL-FREE 1-800-267-9697 FOR YOUR APPOINTMENT
HEARING AIDS ARE PARTIALLY FUNDED FOR ONTARIO RESIDENTS
Rob Meagher
Hearing Aid Specialist
(A member of A.H.I.P.)

$59.95
TREAT YOUR FEET
TO BETTER WORK BOOTS BY TUFMAC, GORRILLA, KAUFMAN, GREB OR BOULET, SIZES 4-13, CSA
LINDSAY & McCAFFREY GENERAL MERCHANTS
5546 MAIN ST., MANOTICK
TEL: 692-3368

REMOTE CAR STARTER
Lifetime warranty available, starting at $189.00
Art's Auto Accessories
Winchester 774-3855

VALMETAL
FEEDING SYSTEMS
PLANTE FARM EQUIPMENT LTD. AND ELECTRICAL
Brinston 652-2009
Silo Unloader

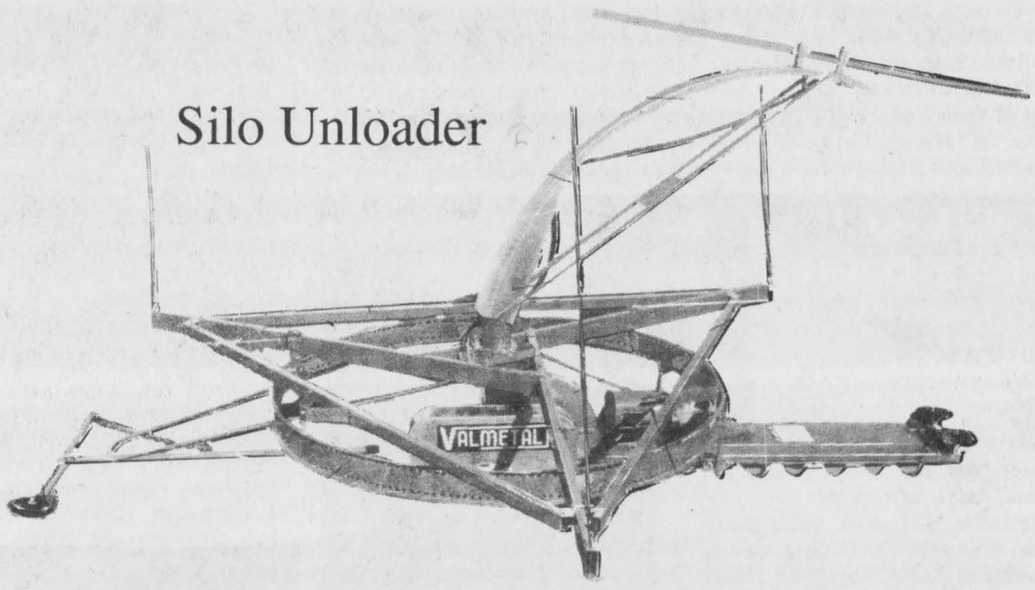

Fall is in the air!
Energex Wood Pellets
1 ton (50 bags)
$165 Picked up $175 Delivered
C&L FEEDS
A DIVISION OF RITCHIE FEED & SEED LTD.
Chesterville 448-2161
Dixons Corners 652-4875 1-800-267-8142
Winchester 774-3538 Fax 774-1073

Pete's Mobile Repair
Tractor Restoration
Lawn and garden repair
We do all levels of affordable restorations
Lunenburg
534-8432
No-charge dialing
1-888-268-3062

OPEN HOUSE
COVER-ALL Shelter Systems "Setting The Quality Standard"
DURAWEAVE 15 YEAR WARRANTY COVER-ALL
Two Locations
Saturday, October 4th
9:00am to 4:00pm
MOREWOOD
The Klein-Swormink Family
invite you to view their 55'x130'
DAIRY FREE STAAL BARN



CRYSLER
Rita & Stephen Shane
invite you to view their 50'x100'
GREEN EQUIPMENT & HAY SHED



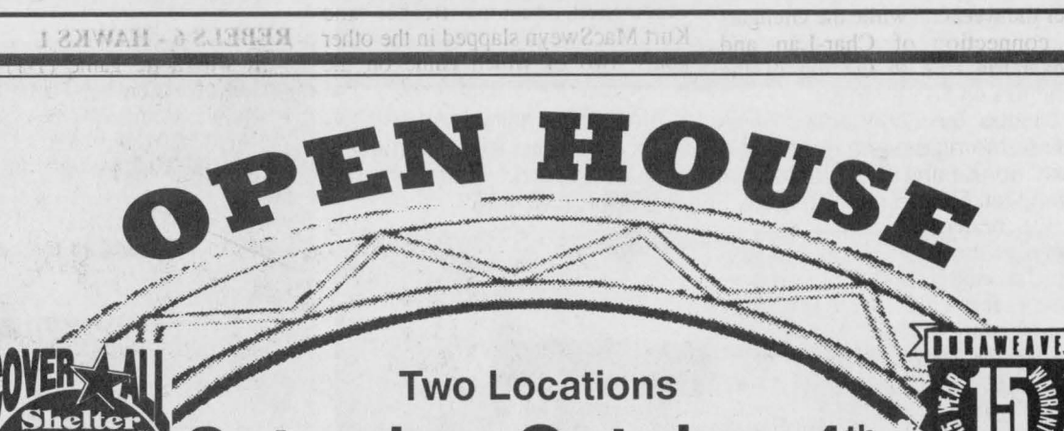

Watch For Open House Signs
Cover-All Reps will be on hand to answer your questions
Featuring Cover-All Shelters New Innovations
✓ New Heavier Dura-Weave Cover
✓ 15 Year Warranty
✓ New 10,000 lb. Winch Tie Downs
✓ Ridge Vent
✓ New Durable Dura-trac Doors
✓ SkyLight
SHANE RIDGE FARMS
CRYSLER, ONT. - 613-987-5735
Rita & Stephen Shane

UNIVERSITY of GUELPH
KEMPTVILLE COLLEGE
Continuing Education Courses
FALL 1997

Computers - Daytime
• Introduction to Computers
• Windows '95
• Intro to Corel WordPerfect 7.0
• The Internet Complete
• Home Page Construction
• Intro to MS Word 7.0
• Intro to MS Excel 7.0
• Simply Accounting for Windows 5.0

Computers - Evening
• Introduction to Computers
• Windows '95
• Simply Accounting for Windows 5.0
• Web Page Design & Development
• Intro to MS Word 7.0
• Intro to MS Excel 7.0

General Interest
• Hoof Care for the Horse Owner
• Blacksmithing
• Introductory Accounting

Power & Equipment
• Commercial Vehicle Mechanical Training
• Lift Truck Operators Training Courses
• CFC Certification for Air Conditioning/ Refrigeration
• Getting to Know Your Car Better
• Transportation of Dangerous Goods
• Defensive Driving
• Small Engine Repair
• Auto Service for Beginners
• Air Brake Endorsement Course
• Air Brake Adjustment Course
• Emergency First Aid & Accident Scene Management
• Red Cross Standard First Aid

Customized Training
Customized computer and technical training is available to business, government or other groups through Kemptville College Continuing Education. For consultation on Power & Equipment courses or custom training, call Debbie DeWolfe at 613-258-8336, ext. 376.

For additional information on these courses, contact Sue Hogan at 613-258-8336, ext. 473.



Char-Lan Rebel goalie Jason Pilon blocked 28 of 29 shots he faced in Friday's 6-1 victory over the Winchester Hawks. Ryan Nichol was the only Winchester shooter to put a puck behind him as the Rebels handed the Hawks their first loss of the season. Chad MacDonell (dark jersey) of Char-Lan and Jason Desormeaux of the Hawks watched him make this save. Press Photo — Van Bridger

Hawks skid through week two

WINCHESTER — It was a quick trip back to reality for the Winchester Hawks after they dropped both ends of their Rideau - St. Lawrence Junior "B" Hockey League weekend twin bill.

Here at home last Friday night (Sept. 26) the big, hard-skating Char-Lan Rebels scored three powerplay goals en route to a 6-1 victory over the Hawks. Sunday afternoon in Alexandria the home town Glens nipped Winchester 5-4 when Yves Ruest scored with 0:02 left on the clock.

The double setback pushed Winchester back into the pack at 2-2-0 where they stand tied with the Kemptville 73s. The Morrisburg Lions, who will visit Winchester this Saturday night (Oct. 4), fell to 0-4-0 over the weekend while the Glengarry connection of Char-Lan and Alexandria rose to the top of the standings on 3-1-0 records.

Besides Saturday's home game against Morrisburg, the Hawks will travel to Kemptville this Sunday night (Oct. 5) to take on the 73s.

Winchester general manager Bill Wammes hopes his squad can turn things around in week three because these Rideau - St. Lawrence games count toward qualification for the Boxing Day Tournament.

"I hope we can get winning. The games count for Boxing Day and we are hosting it. So I would like to see us in it. But we have to have enough points to get in. With the local guys we have this year we could really draw a big crowd... but we have to get these points," he explained.

Wammes felt that Friday night the Hawks had the edge in play in the first period but were turned away by Rebel goalie Jason Pilon.

"Their goalie (Pilon) played pretty good, especially in the first period when we (Winchester) could have had three or four goals. But they (Char-Lan) have a big fast team and they put a big man in front of our net on the powerplay and we couldn't move him," he said.

Sunday afternoon in Alexandria Wammes said the Hawks beat themselves when they gave up the winning goal in the final two seconds of the game.

"We should have won but beat ourselves. We took a couple of stupid penalties, one for yapping and our young defence didn't take the man out on a couple of goals."

Wammes said Sunday's loss was a heartbreaker because the Hawks had fought back and tied the game with 2:08 left on the clock. "We could have one point (for the tie). We had the pressure on but Alexandria came down to our end and one man was left alone out in front of our net and the puck came out from behind the net and bang... it was in."

Yves Ruest who scored the winning goal finished the game with two goals and one assist. Darcy MacDonell, Nicolas Besner and Kurt MacSweyn slapped in the other goals, two of which came on the powerplay. Pat Vaillancourt tended nets for the Glens who took nine minor and one 10-minute misconduct.

The game was tied 2-2 after 20 minutes and the Glens led 4-2 after two frames.

Ryan Nichol, with his team-leading eighth goal, Eric Savard, Eric Nadeau and Jason "Pitt" Desormeaux replied for Winchester. Newcomer Sylvan Favreau, Chad Barnhart, Jeff Leonard, Dave Summers, Nichol and Savard drew assists. Joey Theberge guarded the twine for Winchester. The Hawks took 11 minors, two 10-minute misconduct, two five-minute major and one game misconduct penalty.

Alexandria, under new coach and general manager Marc Sauve, sports new uniforms, a new logo and color scheme and 13 returning players including forwards Yves Ruest (20-26-46), Scott Neilsen (14-15-29), Stephane Loyer (13-29-42), Darcy MacDonell (9-11-20), Cameron Lajoie (4-4-8), Dan Tremblay and Jason Poirier.

REBELS 6 - HAWKS 1

It was a tie game (1-1) after a period of action but Friday's game wound up as an easy 6-1 win for the visiting Char-Lan Rebels.

Reb goalie Jason Pilon who played in the CJHL with the Cornwall Colts last year stopped 28 of 29 shots, including 12 in the first period, for the win.

Ryan Nichol (assisted by Dave Summers) scored the lone Winchester goal at 13:22 of the first period to ruin Pilon's bid for a perfect game.

Char-Lan led 4-1 after 40 minutes and 6-1 at the buzzer netting three consecutive powerplay goals in the process.

Alain Lapierre, Eric Fontaine, Chad MacDonell, Jonah Leroux, Doug Ferguson and Mike Duffy put pucks into Gregg Griffith's net.

Winchester was whistled for 8 minor penalties. Char-Lan landed 11 minors one 10-minute misconduct penalty.

Char-Lan had 13 players who were eligible to play this year not return to the club but their line-up still features seven veterans including Doug Ferguson - defence, Rod Besner - defence, Eric Fontaine - captain, Mike Duffy, Jamie Wheeler, D. J. Zaluski and Mike Rankin



Winchester Hawks rookie Gregg Griffith has been under fire in his first two Junior "B" hockey games. Press Photo — Van Bridger

HAWKS HAPPENINGS

Winchester added 19-year-old forward Sylvan Favreau over the weekend in a three-way deal with the Metcalfe Jets who got defenceman Jamie Mitchell (from Winchester) and the South Ottawa Canadians T. J. Connolly (from Metcalfe). Favreau played his last two seasons with Kanata Valley Jr. "A" Lasers and Ottawa Jr. "A' Senators.

Both Craig Holmes (hand injury) and Shane Stroughair (work) missed the weekend action.

Rookie forward Eric Nadeau netted his first Junior "B" goal in Sunday's 5-4 loss.

The top five Winchester scorers are: #27 - Ryan Nichol 8-3-11; #18 - Eric Savard 4-6-10; #16 - Jeff Leonard 6-3-9; # 9 - Dave Summers 1-5-6 and #10 - Eric Nadeau 1-5-6.

Rookie goalies Gregg Griffith and Joey Theberge have now won and lost in two starts.

This week the Hawks host the 0-4-0 Morrisburg Lions who have been out-gunned 8-37 in four starts. Saturday's game (Oct. 4) gets under way at 7:15 pm. Sunday night they are in Kemptville to challenge the 73s in a 7:30 pm contest.

Jets trap Wolves in season opener

RENFREW — Former Winchester Hawks defenceman Jamie Mitchell made an immediate impact on his new team, the Metcalfe Jets.

The 17-year-old defender potted a pair of goals, including the winner at 10:19 of the third period, leading the Metro Jr. "B" Division Jets to a 5-4 win over the Valley Jr. "B" Division Renfrew Timberwolves here Sunday (Sept. 28) evening.

It was the regular season opener for Metcalfe, who now will play the South Ottawa Canadians at the Canterbury Arena in Ottawa tomorrow night (Thurs., Oct. 2) and the Beavers in Clarence Creek this Sunday (Oct. 5) before hitting home ice at the Larry Robinson Arena against the Perth Blue Wings on Sun., Oct. 12 (2:15 pm).

Mitchell, entering his second year with Winchester, joined on Sunday Metcalfe after he was included in a three-way trade involving Winchester, Metcalfe and the South Ottawa Canadians.

Mitchell went from Winchester to Metcalfe. T.J. Connolly left Metcalfe and joined the South Ottawa Canadians while 19-year-old forward Sylvan Favreau (who spent two seasons in the CJHL with Kanata and the Ottawa Jr. Senators) left Ottawa and joined the Winchester lineup.

"We had just one defenceman coming back from last year (Cory Peel) so we didn't hesitate at taking a 17-year-old defenceman," commented Jets head coach Paul Sheard.

"Mitchell, as it turned out, was just what the doctor ordered. We needed help on defence and he really helped us. He scored two goals for us and I wouldn't hesitate in saying he was the best defenceman on the ice in Renfrew," he added.

Mitchell joins his brother Ryan, another defenceman, on the Metcalfe roster.

OPENING WIN

Metcalfe and Renfrew skated to a 1-1 tie through the first 20 minutes of Sunday's match. The Jets were up 4-2 after two frames and needed Jamie Mitchell's second goal of the game at the 10:19 mark of the third frame to pull off an exciting 5-4 win.

"It was nice to win. But we as a team have a long way to go. We were out shot 36-23 so our goalie (Jeff Thomson) had to play very well. I couldn't fault him on any of the goals," offered coach Paul Sheard.

Sheard explained that when Dan Chretien rejoins the club there will be eight returning players. That means there are at least a dozen new faces to blend into the mix.

"There is a lot of work ahead of us. The new players aren't sure how I want them to play and I'm not quite sure either. We have 14 talented forwards... I'm not just sure of who to put where. Sunday I used combinations that had never played together before so the assistant coaches (Darrell Warren and Sean Audet) and I are still looking at everything," the Sheard said.

• continued on next page

Devils impressive in hardwood debut

MAPLE RIDGE — Winning two of three SD&G "AA" basketball games here last Tuesday was an impressive way for the NDDHS Devils to launch the 1997 girls high school basketball campaign.

The Devils home opener began with a strong effort by the Midget Devils who trimmed the visiting Glengarry Gaels 23-11. The junior match produced an exciting 25-21 victory for the Devils. The only ripple on an otherwise smooth production by the navy and white squads was a slim two-point loss (31-29) by the Senior Devils.

Senior coach Deanna Corbett-White certainly wasn't discouraged by the loss to Glengarry noting her team has been strong in exhibition play and will win its share of games during the regular season.

"We have seven girls (Chrissy Linton, Sheena McBean, Julie Simpson, Kristy Jackson, Mindy Holmes, Amy Berends and Jen Saxby) back from last year which gives us a good base. My point guard, Diane Charron, isn't playing but that's because she is going to school in Spain. Tara Young and Jill Byvelds have graduated," the coach explained.

Corbett-White has added three girls from last year's junior squad and says Laura James, Cara Berends and Tiffany Cowan bring a lot to the senior squad.

"The three juniors (Cowan, Berends and James) have good speed. They will really help our fast break. They are good additions to the team," she said.

Glengarry's Tina Bond wound up as top scorer in the senior match and 10 of her 13 points came in the opening half as the Gaels put together an 18-15 lead by halftime.

Chrissy Linton finished the day as the Devils' top point-getter draining seven points, including a three-pointer. Amy Berends and Kristy Jackson each supplied six points while Mindy Holmes (4), Jen Saxby (2), Cara Berends (2), and Julie Simpson (2) completed the scoring.

JUNIORS WIN

Katherine Dings hooped eight points, six in the final quarter, leading the Junior Devils to a 25-21 decision over the Gaels.

Sarah Leyenaar also nailed eight points in a winning cause hitting a pair of second-quarter field goals and singles in the third and fourth periods.

Tiffany Holmes and Dana Kirchmeier supported the attack netting four points each. Emma Guy hit for a point from the foul line.

Carrie Hawes led the Glengarry offence with a six-point effort.

Jevon Groves returns as the Junior Devils head coach.

MIDGETS WIN

Midget coach Julie Simpson reported her line-up, which is made up of first-year players, looked good scoring a 21-11 win over Glengarry.

She noted the six-point performances turned in by Amanda Thompson and

Lauren Klimple were highlights in the opening game.

North Dundas was up 15-5 at the half and 21-5 after three quarters.

Heather Velthuis (5), Morgan Simpson (2), Tara Cunningham (2), and Jessica Thomas also hit the scoreboard for the Devils.

Broomball league starts up, Raiders, Toyes Hill drop out

WINCHESTER — The 1997-98 Winchester and District Broomball League season opened Sunday evening, with two fewer teams.

The Toyes Hill Roadrunners and Winchester Raiders declined to participate in the schedule leaving Winchester recreation manager Matt Krisjanis scrambling to find two replacements. He doesn't know how successful he will be but is attempting to fill the slate out to eight teams.

Ormond - Dave's Drywall, Newington Knights, Embrun Sports, Prescott Road Knights, Mountaineers and the Morewood Vikings are the six remaining clubs and all were in action on opening night.

Dave's Drywall and the Newington Knights opened the season battling to a 2-2 tie. The Prescott Road Knights trimmed Embrun Sports 5-1 and the Mountaineers blanked the Morewood Vikings 3-0.

Pat St. Pierre got the Newington Knights off to a quick start when he whipped a shot in between Drywall goalie Rick Lafrance and the goalpost at 23:13 of the opening half of the first game of the new season. That marker held up until 22:47 of the second half when the Ormond Drywallers tied it. Paul Downey, parked out in the slot, tied the score when he finished off a three-way play started up by Art Martin and captain Dan McDiarmid.

The Knights grabbed another one-goal lead with 15:45 left on the clock when Shawn Workman (unassisted) connected to make it 2-1.

Lance Ouderkirk saved the point for the Drywallers when he beat Dave McLean on a pass fed him by Jamie Norman to make it a 2-2 final with 2:51 left on the clock.

ROAD 5 - EMBRUN 1

Goalie Bruce Morris slammed the door on Embrun's offence as the Prescott Road Knights launched their season with a 5-1 victory.

The winners led 2-0 at the half on a pair of goals by Dave Hudson who finished the game with three goals after he connected again at 13:27 of the second half.

Rob Carkner snapped in the fourth Road goal at 9:28 and Jeff Hope completed the scoring firing in an unassisted shot 3:45 before the final buzzer.

Brian Kuhn (2), Glen Petersen and Carkner picked up the assists. Embrun's goal came with 1:14 left in the first half.

MOUNTAINEERS 3 - VIKES 0

Goalie Dwight Lowe played perfectly backing the Mountaineers in a 3-0 victory over the Morewood Vikings.

Daryl Payne netted a pass from John Dumoulin at 19:21 of the opening half and his marker stood up as the winner. Doug Rowan then converted a relay provided by Joe Davidson into a 2-0 lead 5:32 before the half.

John Dumoulin and Steve Whitteker combined and assisted Davidson who made it a 3-0 final with a goal 2:02 before the final buzzer.

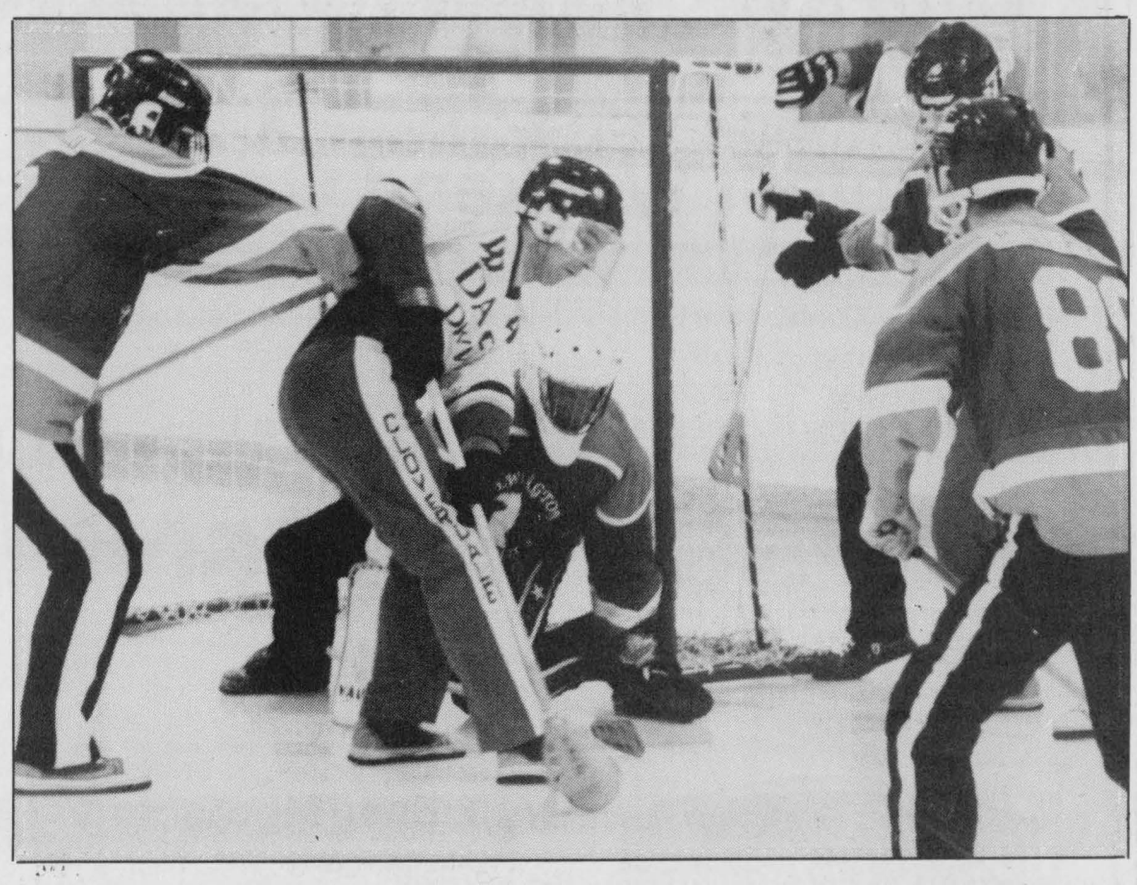

The 1997-98 Winchester and District Broomball League season opened Sunday night with two fewer teams (Winchester and Toyes Hill folded). The opening game pitted the Newington Knights against Dave's Drywall. Knights goalie Dave MacLean smothered a Dan McDiarmid attempt on this play as his defencemen Alton Beckstead (left) and Pat St. Pierre looked on.

Scoreboard

Rideau-St. Lawrence Junior "B" Hockey League

RECENT RESULTS:

Sept. 24: Brockville 7, Athens 4
Gananoque 5, S. Grenville 4 (OT)

Sept. 26: Westport 7, Brockville 6
Char-Lan 6, Winchester 1
Alexandria 7, Morrisburg 2

Sept. 27: South Grenville 5, Westport 4
Char-Lan 4, Kemptville 1

Sept. 28: Gananoque 6, Athens 3
Alexandria 5, Winchester 4
Kemptville 11, Morrisburg 1

STANDINGS	W	L	T	GF	GA	Pts.
Rideau Division						
South Grenville	2	1	1	28	21	7
Westport	3	1	0	25	14	6
Gananoque	3	1	0	19	14	6
Brockville	1	2	1	22	23	3
Athens	0	4	0	12	34	0
St. Lawrence Division						
Alexandria	3	1	0	22	15	7
Char-Lan	3	1	0	18	11	6
Winchester	3	2	0	29	21	4
Kemptville	2	2	0	27	20	4
Morrisburg	0	4	0	8	37	0

Teams losing in overtime or shootout receive 1 point.

HAWKS GAMES:

Sat., Oct. 4: Morrisburg Lions at Winchester, 7:15 pm
Sun., Oct. 5: Winchester at Kemptville, 7:30 pm
Fri., Oct. 10: Alexandria Glens at Winchester, 8:15 pm

Osgoode Women's Broomball League

RECENT RESULTS:

Week 1, Sept. 10:
Osgoode Nighthawks 1, Prescott Road 0
Sweepettes 6, Outcasts 0
Kemkptville 6, Red Dot 0

Week 2, Sept. 17:
Sweepettes 8, Red Dot 0
Outcasts 3, Nighthawks 0
Kemptville 4, Prescott Road 1

Week 3, Sept. 24:
Prescott Road 5, Outcasts 2
Kemptville 2, Sweepettes 0
Osgoode Nighthawks 1, Red Dot 0

STANDINGS	W	L	T	GF	GA	Pts.
Kemptville	3	0	0	12	1	6
Sweepettes	2	1	0	14	2	4
Osgoode Nighthawks	2	1	0	2	3	4
Outcasts	1	2	0	5	5	2
Prescott Road	1	2	0	6	7	2
Red Dot Cafe	0	3	0	0	15	0

TOP SCORERS	G	A	Pts.
Lana Bols, S	3	4	7
Cindy Ace, S	5	1	6
Trudy Corvenelli, K	2	3	5
Willy Teplate, PR	2	2	4
Wendy Achtereekte, K	2	2	4
Nancy McDiarmid, K	1	3	4
Debbie Ledger, K	3	0	3
Teresa Cinanni, PR	3	0	3

Metcalfe Town Hockey League

RECENT RESULTS:

Week 4, Sept. 28:
Hicks Insurance Devils 5, 31 Esso Ducks 2
McVey Insurance Leafs 4, Pronto Food Rangers 2
Tom's Air Cooled Engines 7, Continental Mushroom 5

STANDINGS	W	L	T	GF	GA	Pts.
Hick's Devils	4	0	0	13	3	8
McVey Leafs	3	1	0	10	7	6
Tom's Air Cooled	2	1	1	18	16	5
31 Esso Ducks	1	2	1	17	20	3
Pronto Foods	0	3	1	8	12	1
Continental Stars	0	3	1	14	21	1

TOP SCORERS	G	A	Pts.
Jim Bezanson, Stars	4	5	9
Keith Ritchie, Flyers	4	4	8
Dale Carson, Ducks	4	4	8
Dave Warren, Flyers	4	3	7
Derek Burleigh, Stars	4	3	7
Bob Kemp, Flyers	3	4	7
Jim Kerfoot, Flyers	2	5	7
Pete Holmes, Devils	4	2	6
Shane Patterson, Ducks	2	4	6
Don Honey, Leafs	2	3	5
Jeff Dewan, Leafs	2	3	5

Devils top MTHL with fourth victory

METCALFE — Five different shooters hit the target as the Hicks Insurance Devils registered their fourth consecutive Metcalfe Town Hockey League victory here on Sunday.

Pete Holmes, Randy Carter, Kevin McManus, Carson McVey and Butch Rocqueborne all netted pucks as the Devils (4-0-0) defeated the 31 Esso Ducks (1-2-1) 5-2.

In another match Tom's Air Cooled Engine Flyers (2-1-1) moved into third place by beating the last-place Continental Mushroom Stars (0-3-1) 7-5.

The other encounter produced a 4-2 victory for the second-ranked McVey Insurance Leafs (3-1-0) over the Pronto Foods Rangers (0-3-1).

The Devils took a 2-0 first-half lead on the Ducks on goals by Pete Holmes and Butch Rocqueborne and salted the win away when Carson McVey scored at 19:50 and Randy Carter made it 4-1 at 19:11 of the second stanza. A goal by Kevin McManus 5:16 before the buzzer made it a 5-2 final.

Assists went to Holmes (2), McManus (2), Steve Wade (2), Jeff Bracken (2), Humberto Medeiros and Reg Fisher. Mike Preston was the winning goalie.

Jeff Raven and Cliff Wells were the Duck goal getters. Wells and Shane Patterson drew assists.

FLYERS 7 - STARS 5

Bob Kemp, Dave Warren and Keith Ritchie each bagged a pair of goals leading the Tom's Air Cooled Engine Flyers to a 7-5 triumph over the Continental Mushroom Stars.

Jim Kerfoot pumped in the other marker as his team gained a 4-3 lead by halftime.

Shorthanded goals by Warren at 10:22 and Kemp with 8:07 left in the game proved to be the difference in a closely contested match.

Nick Pora posted the win while Warren (2), Kemp, Rob Melenhorst, Martin, Ritchie and Kerfoot all picked up assists.

Derek Burleigh was top gun for the Stars shooting in three goals and setting up a fourth. Jim Bezanson supplied a goal and two assists and Chris Reaney clicked for a single marker. Phil Welbergen, Rudy Grisel, Stu Patterson and Brian Johnston set up the scoring plays.

LEAFS 4 - RANGERS 2

Second-half goals by Don Honey and Jeff Dewan snapped a 2-2 tie and lifted the Leafs to a 4-2 win over the Rangers.

Dewan and Tyrone Franey ripped in first-half goals to match markers by the Rangers' Randy Prot and Steve Shipman as the teams finished deadlocked at a deuce (2-2) at the break.

Bill Jamieson was the winning goalie. Greg McLaren (2), Dewan, Honey, Steph Rawlings and Jamieson collected assists.

Bob Wills and Shipman assisted on the Ranger goals.

Jets

• continued from previous page

Bryce Douglas converted a pass provided by Don Meisner into the first Metcalfe goal of the 1997-98 season and a 1-1 tie at 15:45 of the opening stanza of Sunday's match in Renfrew.

The Timberwolves opened things up at 0:57 when Cody Killeen fooled Metcalfe rookie netminder Jeff Thomson to make it a 1-0 contest.

Metcalfe constructed a 4-2 lead in the middle stanza getting goals from Yves Potvin (assisted by Steve James and Sean Bullied), Jamie Mitchell (assisted by Potvin and Kevin Collins) and Steve James (unassisted). Adam Doyle netted Renfrew's marker.

The Timberwolves made things interesting in the final frame on goals by Killeen and Jason Turcotte but Mitchell turned a pass from Meisner and Bryce Douglas into what would prove to be the winning goal at the 10:19 mark.

JETS JOTTINGS

The Metcalfe Jets now have three former Winchester Hawks defencemen on their roster: Jamie Mitchell, Matt Kossatz and Tom Hall.

Kossatz (2 of 3 games) and Brad McKinnon (1 of 5 games) sat out Sunday's match due to suspensions.

Cory Peel is Metcalfe's new captain. Veterans Steve James, Kevin Collins and Garnet Walker are each wearing an "A".

The Jets will host the Perth Blue Wings in their home opener on Sun., Oct. 12 at 2:15 pm.

Metcalfe finished the exhibition season with a 3-3-0 reacord after a win over Goulbourn last Friday (Sept. 26).

Metcalfe's opening lineup: Jeff Thomson (#31), Scott Legue (#30), Cory Peel (#12), Ryan Mitchell (#25), Alf Philipen (#18), Steve James (#97), Yves Potvin (#3), Jeff Dames (#14), Chad Guy (#21), Don Meisner (#15), Dan Audet (#4), Kevin Collins (#7), Garnet Walker (#16), J. F. Caron (#19), Bryce Douglas (#6), Sean Bullied (#24), Tom Hall (#5), James Mitchell (#2), Brad McKinnon (suspended) and Matt Kossatz (suspended).

North Dundas Minor Hockey Association
Statement of Revenue and Expenditures
(Unaudited)

For the year ended June 30	1997	1996
Revenue		
Clinics and tournaments	$ 24,496	$ 26,775
Donations	9,750	9,312
Fundraising	4,768	7,805
Interest	878	1,549
Miscellaneous	345	84
Registration and calendars	86,208	71,415
	126,445	116,940
Expenses		
Administration	4,339	3,451
Advertising	1,425	1,084
Appreciation Night	313	163
Bad debts	205	–
Clinics, tournaments and trophies	12,302	13,640
Equipment	5,334	4,456
Ice rentals	79,105	77,813
Insurance	6,327	9,131
Miscellaneous	958	368
Office	1,170	290
Professional fees	107	107
Referees	10,336	11,972
Service charges	2	135
	121,923	122,610
Excess of revenue over expenditures for the year	$ 4,522	$ (5,670)

Adult Pick-up Hockey

Players needed for "shinny" hockey at the Winchester Arena on a weekday. Call Kevin at 613-258-9972. A group of 12-15 is needed to make it economical.

Canadian Tire Associate Store
Williamsburg 535-2845

CORRECTION NOTICE

WE WISH TO DRAW YOUR ATTENTION TO THE FOLLOWING IN OUR CURRENT "75 Years Anniversary Sale" flyer

Page 9: Baker's Secret non-stick bakeware, 42-0822X. Does not include the pizza pan.

Page 15: Two-sided parts case, 58-1049-4. The illustration is incorrect.

Page 24: 8-gauge 12' light-duty booster cables, 11-1208-6. Does not include the storage bag.

Page 25: Runningboard, 41-4300x/4354x. Copy reads: Reg. $42.99 up, sale $34.39 ea. up. Should read: Reg. $149.99 up, sale $119.99 pr., up.

WE SINCERELY REGRET ANY INCONVENIENCE WE MAY HAVE CAUSED YOU.

cnote 339-97 z0/6

Winchester Figure Skating Club
LATE REGISTRATION
Tues., Oct. 7, 7-9 pm, Winchester Arena
Season runs October 14 to March 28

Kids Skate (3-5 years old) *"NEW PROGRAM"*
Tuesday & Thursday nights, 6:45-7:15 pm, 10 weeks
Once per week, **$100** or 6 payments of **$16.67**; Twice per week, **$150** or 6 payments of **$25.00**

CanSkate Program
Tuesday and Thursday nights, 6:30-7:20 pm
Once per week, **$180** or 6 payments of **$30**; Twice per week, **$250** or 6 payments of **$41.67**

CanFigure Program
Wednesday nights, 5-6:20 pm, 1 hour instruction included
Saturdays, 10:30-11:30 am, practice time. **$310** or 6 payments of **$51.67**

Fall School
Sept. 30, Oct. 2, 7, 9, 4:30-6:30 pm; Oct. 4, 10 am-12 noon
10 hours - **$50** Coaching not included

Senior Program
Tuesday and Thursday 4:30-6:30 pm; Saturday, 12 noon - 1:50 pm
$355 or 6 payments of **$59.17**

Junior Program
Tuesday 5:30-6:30 pm; Thursday 5:15-6:30 pm; Saturday, 10 am - 11:50 am
Coaching not included. **$260** or 6 payments of **$43.33**

Adult Learn to Skate *"NEW PROGRAM"* All ages and abilities welcome
Wednesday 5:30-6:30 pm, 10 weeks, instruction included
$110 or 6 payments of **$18.33**

Skate and outfit exchange will take place at registration
For more information call Lynne McClenaghan, 774-3798 or Dawn Erickson, 774-5969

Winchester Diner



NOW OPEN
We are looking forward to serving you
Homemade Canadian and Italian cuisine, plus more!
Hours: Tuesday-Saturday 11 am-10 pm
Sunday 4 pm-10 pm
Closed Monday
518 St. Lawrence Street
774-4114



Applefest Weekend Getaway

PACKAGE 1
Fri., Oct. 3 - Our fabulous Prime Rib Smorgasbord, Deluxe Overnight Accommodations, Saturday morning Full Breakfast. Spend Saturday enjoying Applefest in the Village of Morrisburg. **$56.80***

PACKAGE 2
Sat., Oct. 4 - Spend Saturday enjoying Applefest. Our All-inclusive Dinner Special in the Orchard Restaurant. Deluxe Overnight Accommodations. Our Fabulous Sunday Brunch. **$60.30***

Stay the two nights and you will receive a **$10 Gift Certificate** to be used on any future visit to our Inn*

* All packages are per person per night based on double occupancy and include all applicable taxes and services

Howard Johnson INN
Hwy. 2 East, Morrisburg
For reservations call
543-3788

Home hardware
McGillis Home Hardware
Hwy. 2, Morrisburg 543-2021
Come see our complete selection of Sports Equipment!
NOW OPEN!

SHERWOOD 5030 STICK
Jr. $19.99
Sr. $21.99
Reg. $21.99/$24.99

CCM & BAUER HELMETS
Black, Blue
FROM $49.99

Quantities are limited

CCM REPLICA JERSEYS
IN STOCK/ SPECIAL ORDER
NORTH DUNDAS DEMONS
SOCKS & SWEATERS

BAUER AIR 50 SR. SKATES
Reg. $229.99
$189.99



New Arrivals!
Curling Brooms, Shoes, Gloves, Accessories by All Canada & Asham

HOME TEAM SPORTS

Findlay, Moore shine for Stars, double Kings 6-3 in opener

WINCHESTER — Todd Findlay and Keith Moore each rang up four points here last Thursday leading their respective squads to victory in the opening night of the 1997-98 Winchester Town Hockey League season.

Moore scored twice and set up two more goals helping the Country Kitchen Stars to a 6-3 win over the CountryBoy Kings in the first game of the twin bill. Findlay snapped in three pucks and set up the other goal as the Funtastic Pools Flyers nipped the Boyd Chrysler Rams 4-3 in the night cap.

John Ralko, former WTHL president, earned the distinction of scoring the first goal of the new campaign when he banged a pass provided by Keith Moore and Derek Medaglia into "J.B." Smith's net at the 20:54 mark of the opening half.

CountryBoy responded at 14:59 when Jeff Williamson tied it (1-1) with help from Randy McLeod and Chris Van Bridger. The Kings then took their only lead of the game 55 seconds before the intermission on an unassisted goal by Gary Beisheim which made it a 2-1 game.

Country Kitchen turned the close-checking contest around early in the second half scoring three times in a seven-minute span. Keith Moore snapped in back-to-back goals at 27:17 (assisted by Medaglia and Chad Benoit) and 22:17 (assisted by Benoit) and then Dale Williams poked home a short shot set up by Des Madigan and Ray Sherrer at the 20:17 mark.

Meanwhile Stars' netminder Ben Henry was thanking his goal posts after they turned back two drives by Kings' Gary Beisheim who, had he scored, could have tied the contest. Jeff Williamson did manage to close the gap to 4-3 at the 15:19 mark when he converted a play engineered by Beisheim and Darrin Kelly into his second goal of the game.

But that was as close as the Kings would get because Ralko netted his second of the game (assisted by Medaglia and Moore) to make it 5-3 at 7:24 and Sherrer connected on an unassisted play at 4:34 to take the final total to 6-3.

FLYERS 4 - RAMS 3

Todd Findlay pumped in first-half goals at 25:54, 21:53 and 4:40 and Allan Christoferson canned a nifty three-way play set up by Findlay and Karl McRoberts at 19:48 as the Funtastic Pools Flyers roared into a 4-1 first-half lead.

Findlay's third marker proved to be the winner as the Boyd Chrysler Rams managed to recover and make things interesting by cutting the final difference to 4-3.

Mark Guy scored the first two Ram goals at 18:05 of the opening stanza and 24:26 of the second session on unassisted plays and Mike "Goose" Guy closed the final gap to a goal scoring from Mark Guy and Chris Williams 4:39 before the final buzzer.

George Michels (3), Darrell Shelp (2), Karl McRoberts (2) and Findlay picked up assists in the winning cause.

Jeff "Mooy" Moore posted the win and Kent Pilon suffered the one-goal setback.



Stars win

The 1997-98 Winchester Town Hockey League season opened last week with a match featuring the Country Kitchen Stars and the CountryBoy Kings. The Stars took the game by a 6-3 margin. Keith Moore and John Ralko each potted a pair of goals for the winners. Kings goalie Craig "JB" Smith made the save on this play.

Press Photo — Van Bridger

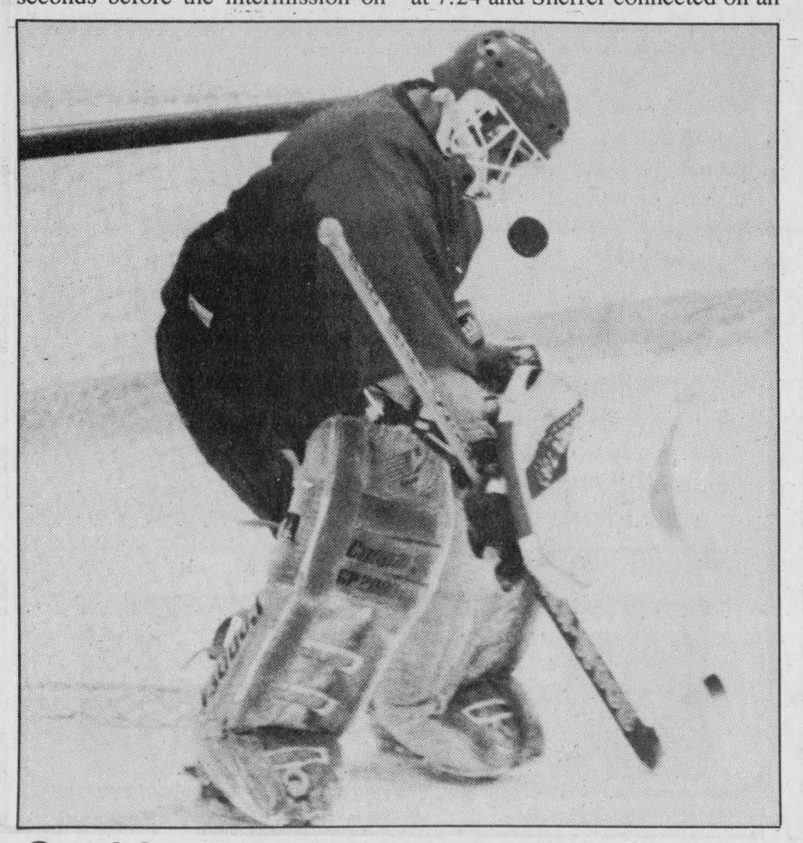

Ouch!

Boyd Chrysler Rams goalie Kent Pilon took a shot on the head during last week's WTHL game against the Funtastic Pools Flyers. The Flyers posted a 4-3 victory after taking a 4-0 first-half lead.

Press Photo — Van Bridger

Atom Kings edge Raiders

OTTAWA — Goals by Steve McGlade, Brett Perkins and Kent Nugent powered the Rideau - St. Lawrence "AA" Minor Atom Kings to a 3-2 ODMHA victory over the Nepean Raiders here last Friday.

Saturday night (Sept. 27) the Kings hosted the Cumberland Barons and suffered a 5-3 defeat. Vince Francica, Michael Bird and Kyle Whitford scored while Kent Nugent and Scott Pitt picked up the assists.

Sunday the Kings travelled to Vankleek Hill to take on District III and played their hosts to a 3-3 tie. Kyle Whitford scored a pair and Scott Pitt the single goal. Mike Byrd, Kent Nugent, Steve McGlade and Brett Perkins collected assists for the Kings. Geoff Maurice and Tom Hosdgoe shared the goaltending chores.

The Kings have a North Dundas Minor Hockey Association connection. The team manager is Jim Collins and his son Ben is a skater on this year's squad.

McShane Electrical
Electrical Contractor
Industrial, Commercial, Agricultural & Residential Systems
Barry McShane
South Mountain 613-989-1852

Castor River Golf Works
HOURS: Tues.-Fri., 10 am-7 pm, Sat., 9 am- 5 pm, Closed Sunday & Monday
• Full Service Club Repairs
• Custom Filled Club Building
• Professional Certified Club Maker
• Full Member "Professional ClubMakers Society"
• In Business since 1993
• Trained Bicycle Mechanic
• Best Price Range on Minelli/Leader line of bikes
• Plus skateboards & components
1133 Concession St. Russell 445-1341
Robertson's Bike Shop

Mountain Township Agricultural Society
and Mountain Trail Blazers Snowmobile Club Inc. present
Power Sled Racing Organization Inc.
7th Annual
Snowmobile Grass Drags
Sunday, October 12
South Mountain Fairgrounds
Race: 11:30 am sharp
Registration: 9:30 am
$6 admission (12 and under free)
Over $1,000 in prize money and trophies for each class from non-studded amateur to studded open class featuring the "Powder Puff"
Breakfast served from 8-11 am
Points for P.R.O. members
For information contact Kyle Marriner, 989-2834
Rain, Shine or Snow

BK BRUCE R. KERR INSURANCE AND INVESTMENTS
BRUCE R. KERR
Insurance & Investments
456 Main St. E., Winchester
Tel. 774-2456 bkerrins@istar.ca
• NO FEE INVESTING •
Cashable GIC 3.25%
1 yr. 4.25% 3 yrs. 4.80% 5 yrs. 5.25%
*Some minimums apply. Rates subject to change.
LIFE • DISABILITY • GROUP INSURANCE • GICs • MUTUAL FUNDS
Serving the area for over 15 years
Hours: Mon.-Fri. 9 am-5 pm; evenings and Saturdays by appointment
Bruce R. Kerr
DEPOSIT BROKERS

Rosalind Drewery's
CORNWALL MOTOR SALES
CHEVROLET TERRY'S GEO
SPECIAL OF THE WEEK
1996 GMC
Short box, 2-wheel drive, aluminum wheels, 4.3 V6, air, dark green.
Terry Merkley
Brookdale Ave. & Hwy. 401, Cornwall
Bus. 613-933-3000 • Fax 613-933-6477 • 800-268-4076

Applefest
Saturday, Oct. 4th
9:30 a.m. to 3 p.m.
MORRISBURG VILLAGE PLAZA
"We're Expecting You!
to come and celebrate Applefest
DAY LONG EVENTS
• Giant Sidewalk Sales
• Apple Vendors • Bake Sales
• Apple Pie Baking Contest judging 1 p.m. contact Anne Marie Dawley 543-3980
• Mammoth Pumpkin Stake (Weight Guessing Contest) Morrisburg Pre-School
• Games for all ages sponsored by Cubs & Scouts
• Antique & Classic Cars
• Ottawa Busker
FUN FOR ALL!
APPLEFEST PROGRAM
• 9:30 - 11:00 – Lancaster Pipe Band & K. Coleman Dancers
• 10:00 – Opening Ceremony
• 11:00 - 3:00 - Busker
• 11:00 - 11:30 – Hay Bale Rolling Contest
• 11:30– Applefest Costume Judging
• 1:00 - 3:00 – Brigadoons
• 3:00 - $1,000.00 All Draws for Prizes
ALL EVENTS UNDER TENT
For Information Call
543-4556
Morrisburg Village Plaza
MORRISBURG BUSINESS IMPROVEMENT AREA

Casselman backs Sr. Devils

MAPLE RIDGE — Keeper Mike Casselman was razor sharp here last Thursday backing the North Dundas Senior Devils in a scoreless draw with the Char-Lan Crusaders.

The tie moved the NDDHS SD&G "AA" record to 0-1-3. Thanks to the stellar play of Casselman and his relief man, Steve Schoeni, the Devils have suffered only one loss, a 1-nil decision, and given up just three goals in four outings. On the other side of the ledger the Devils have scored just two goals, both in a 2-2 draw on the opening day of the season.

Casselman made several spectacular stops throughout the match but three in the second stanza stood out. Early on in the second half he tipped a sure goal over the crossbar and then smothered back-to-back corner kicks to protect his zero.

Chris Barkley led the attack on the Char-Lan zone as he continually put the ball into play in the Crusaders' goal area. Jeff Esposito had the best opportunity to give North Dundas a 1-0 victory but drilled a three-yard shot wide of the open net with about one minute left on the clock.

The North Dundas Junior Devils didn't play last week but will be back in action this week (Wed., Oct. 1) when they accompany the seniors to Cornwall for a doubleheader at ESLC. Next action at NDDHS is set for Wed., Oct. 8. Kick-off is set for 2 pm.

Kemptville takes overtime victory

OSGOODE — There has been a battle for first place in the Osgoode Ladies Broomball League just three weeks into the 1997-98 campaign.

Kemptville and the Sweepettes clashed in a fight for top spot last Wednesday (Oct. 24) and it took overtime to decide who was number one. Kemptville finally settled the issue scoring twice in the extra session. Nancy McDiarmid assisted on both markers setting up Valarie Shaver for the winner at 1:56 and Trudy Corvenelli with the insurance goal at 1:05.

Both Sweepettes' Kim Norman and Kemptville's Sherry Stewart posted shutouts through 60 minutes of regulation time.

Kemptville leads the league with a 3-0-0 mark. The Sweepettes and Osgoode Nighthawks are knotted in second with 2-1-0 records.

The Nighthawks kept pace with the league leaders by edging the Red Dot Cafe 1-0.

Evelyn Nooyen broke up the scoreless contest scoring on a pass provided by Carol Windsor with 11:53 left in the opening period.

First-period goals by Chris Kemp (assisted by Sue Phillips at 13:35) and Colleen Acres (assisted by Tanya Barkhouse at 5:18) put the Outcasts up 2-0 at the half but they couldn't hold on and wound up losing 5-2 to Boyer's Prescott Road.

Willy Teplate took a pass from Michelle Andrec and cut the Road's deficit to 2-1 at 18:36 of the second frame. Teresa Cinanni combined with Wanda Rowan and tied the game at 2-2 at the 15:53 mark.

Wanda Rowan took a feed from Teplate and netted the winning shot with 2:25 left in the final session. Late goals by Teplate (assisted by Cinanni at 0:55) and Cinanni (assisted by Teplate at 0:14) took the final total to 5-2.



Rec rambles

by Winchester Recreational Facilities Manager Matt Krisjanis

Hi sports fans, well another week of activity has gone by and all the conditioning camps, try-outs and registrations are over. Regular ice contracts are in effect and the ice season is on its way.

Once again I will give you the public skating hours: Mondays 4 pm to 5 pm; Fridays 4 pm to 5 pm; Saturdays 8 pm to 9 pm; and Sundays 6 pm to 7 pm. Take note, these hours are also posted at the arena.

I have had several requests regarding adult pick-up hockey, which would be played through the week. If you are interested in this program please give me a call at the arena 774-2006, or call Kevin at 258-9972. This could be a good recreational sport for you retired folks and shift workers.

Once again this year we are offering Moms and Tots skating sessions. This will happen every Wednesday morning from 10 am to noon and at no charge.

There will be a Dairyfest meeting on Oct. 6 at 7:30 pm in the boardroom of the Winchester Community Centre.

The Winchester Recreation Department will he holding another Smart Serve Course on Oct. 7 at 7 pm in the boardroom of the arena. There are still a few openings left. If you are interested call the facility at 774-2006.

The Winchester Jr. B Hawks will host Morrisburg this Saturday (Oct. 4), so come out and support your Hawks.

Well that's it for now, so here's my thought for the week: "A married couple that plays cards together is just a fight that hasn't happened yet."

Cents drop Hawks 13-7

WINCHESTER — Matilda handed the Winchester Centennials a 12-6 loss last week but the Cents bounced back and skated to a 13-7 win over the Winchester Old Hawks here on Sunday.

Dan Lecours and Doug Coleman each netted a pair of goals in the loss to Matilda. Rob Broderick and Pete "Flash" Filion added the others. Doug "Toeleo" Coleman picked up the "Mario" award.

Keith Moore and Rob Broderick each scored three times in Sunday's win over the Old Hawks. Doug Coleman, Dave Coleman and Pete Marriner each recorded a deuce while Reg Hyndman scored his first of the season. Al "Honest Mistake" Armstrong won the "Mario".

Atom Kings win 5-1

SPENCERVILLE — Brandon Byrd fashioned a hat trick here Saturday as the Rideau - St. Lawrence "AA" Major Atom Kings opened their ODMHA home season with a 5-1 victory over Hull Quebec.

Tommy Clarke netted two goals including the opening goal as the Kings jumped out to a 4-0 lead. Mats Baribeau tended nets while Cory Cassel and Clay McFadden earned assists.

Last Wednesday (Sept. 24) the Kings opened the regular season on the road in Navan where they drubbed the Cumberland Barons 6-2.

Brandon Byrd and Clay McFadden scored early to put the Kings up 2-0 but the Barons rallied and squared the score at 2-2 in the early stages of the second period. But goals by McFadden, Matt Templeton, Tim Thomas and Garrett Healy ran the Kings' final margin of victory to 6-2. Andrew Manuel was the winning goalie.

Sunday (Sept. 28) the Kings travelled to Gloucester and dropped a close 2-1 verdict to the Rangers. Brandon Byrd scored the lone goal on a pass provided by Clayton McFadden.

The Kings skated to a 6-0-1 record during the exhibition season under the guidance of returning coach Dave McFadden, assistant Brian Byrnes and manager Kevin Casselman.

Two former members of the North Dundas Minor Hockey Association skating with the club are Robert Thurler of South Mountain and Winchester's Travis Leach.

Devils take two of three

CORNWALL — The North Dundas Senior Devils launched their 1997 high school basketball season taking two of three games in the CCVS Girls Invitational Tournament.

Deanna Corbett-White's squad stopped the Seaway District High Spartans 45-34 and edged the host CCVS Raiders 38-31 to finish the event with a 2-1 record. Their loss was a five-point 52-47 decision suffered at the hands of the SJSS Panthers.

The NDDHS coach reports her team has a strong nucleus of returning talent and has enjoyed what she termed, "an amazing preseason."

The Devils led their Dundas County rivals from Iroquois 28-17 at the half and cruised to a 45-34 victory allowing just four points in the fourth quarter.

Rookies Laura James and Cara Berends paced the attack hooping 10 points each. Jen Saxby (7), Mindy Holmes (6), Chrissy Linton (5), Tiffany Cowan (4) and Julie Simpson (3) also rang up points for the winners. Jen Banford drained eight for the Spartans.

Veteran Mindy Holmes lead the charge in the Devils' 38-31 win against CCVS dinging in a dozen points. They led 19-17 at the half and received the remainder of their points from Kristy Jackson (8), Cara Berends (8), Tiffany Cowan (4), Laura James (2) and Jen Saxby (2).

The SJSS Panthers jumped into an 11-7 first-half lead on the Devils, thanks to a big eight-point effort by Trish Weagant, and went on to post a 52-47 decision.

Chrissy Linton was the top Devils scorer with 11 points. Mindy Holmes (7), Jen Saxby (6), Julie Simpson (6), Cara Berends (4), Kristy Jackson (4), Sheena McBean (4), Laura James (2) and Tiffany Cowan (2) also figured in on the scoring.

A CAR CARE TIP FROM D&J:

OIL GUARD

YOUR CAR FOR WINTER

Cold! Snow! Salt!

They're all coming soon.

Let us give your car a protective coating against winter's ravages. We use new oil and include inside doors and rocker panels. New sprayer applies oil at 1,000 PSI.



Only $64.95 complete (plus PST and GST)

Beat the rush - now taking appointments!

D&J Motors

Winchester 774-2703

Wincrest Business Park

YES, WE DO RENT!

• 1/2 DAY • DAILY • WEEKLY

- Lawn Rake
- Vibra Plate
- Rear Tine Tiller
- Front Tine Tiller
- 21" Push Mower
- 3" Pump
- 2" Pump
- Generator
- Trimmer
- Cut-off Saw, 12"
- 760 Cut-off Saw, 14"
- Cart
- 16" Chain Saw
- Aerator
- Dethatcher
- 30" Hedge Trimmer
- Jumping Jack
- Cement Trowel
- 8 hp Shredder
- Trail Blazer
- Power Sweeper
- Pull Behind Aerator

1972 25 1997

Tom's AIR COOLED ENGINES LTD.

SALES, SERVICE & PARTS

STORE HOURS: Mon.-Fri. 8 am-6 pm; Sat. 8 am-12 noon

Call *NOW* to reserve your rental equipment!

Hwy. 31, Vernon

821-1060

SAVE BIG DOLLARS AT TOM'S AND RENT IT! CALL NOW!

Know When To Go:

React Fast To Fire

Fire Prevention Canada

Village of Chesterville Recreation Department

Youth Gymnastics

Where: Gymnastic Program to be held at North Dundas District High School

When: Mondays 6 - 7 p.m.
7 years of age and under
7 - 8 p.m.
8 years of age and up

Cost: $25 per child

Registration: Monday, Oct. 13

7 years of age and younger 5:30 - 5:55 p.m.
8 years of age and older 6:30 - 6:55 p.m.

Program Start Date: Monday, Oct. 13

8 Sessions

For more information call Chesterville Recreation Department at 448-3267.

Biba



APPLEFEST SIDEWALK SALE

SUMMER MERCHANDISE

3 FOR 1

BUY ONE ITEM AT REG. PRICE – GET TWO OF EQUAL OR LOWER VALUE *FREE*

SALE ENDS OCTOBER 5, 1997



CASSELMAN'S SHOE STORE LTD.

HOURS
MON-WED, SAT. 9-6
THURS, FRI. 9-9 SUN. 12-5

VILLAGE PLAZA
MORRISBURG, ONT.
543-2556

VISA Master Card Interac

Biba

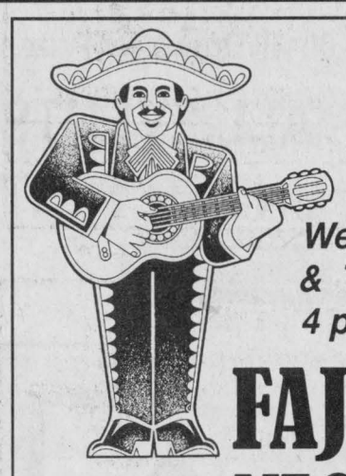

Wednesday & Thursday 4 pm-10 pm

FAJITAS NIGHTS

Chinese Buffet

with salad bar and dessert table $9.95

Friday - Sunday, 5 pm-9 pm

New Kid's Menu - Everything $2.25

Weekend Dinner Specials

6 oz. Filet Mignon & 4 Breaded Shrimp	$9.99
Prime Rib Roast Beef	$9.99
Broiled Filet of Sole	$9.99
Green Pepper Steak	$8.99
Chicken Cordon Bleu	$8.99
8 oz. Rib Eye Steak	$8.99

The above served with soup, salad or Caesar salad, coffee or tea, jello, rice pudding or carrot cake.

Licensed under L.L.B.O.

Hours: Mon.-Sat. 6 am-11 pm; Sun. 7 am-11 pm

Country Kitchen

Restaurant, Dining Lounge and Tavern

Winchester 774-2417 • Fax 774-1787

Now serving Soft Serve Ice Cream

Harvest the Fun!

at the 141st annual

METCALFE FAIR

Thursday, Friday, Saturday & Sunday

October 2 to October 5

SCHEDULE OF EVENTS

Thursday, October 2

11 am	Judging - Grains, Vegetables, Hay & Silage, Fruits, Cheese, Honey (Agricultural Hall); Culinary Arts, Wine, Canned Goods, Homecrafts, Flowers & Plants, Jr. Division (Family Pavilion)
5:00 pm	Midway and Gates open
7 pm	Holstein, Ayrshire & Jersey Shows (Arena)
7:30-10 pm	Demolition Derby (Track)
9 pm-1 am	*D.J.* (Entertainment Centre)

Friday, October 3

SENIORS DAY

9:15 am	Educational Displays (Agri-View Building/ Barn Door)
10 am	Open Sheep Show (Agri-View Building)
	Exhibit Halls Open (Family Pavilion, Agricultural Hall, Snowmobile Showcase & Gazebo)
10 am	Craft Fair (Osgoode Township High School)
10-11:30 am	4-H Dairy & Beef Achievement Day (Arena)
11 am	Heavy Horse Line Classes (Ring #2)
11:45 am-3 pm	4-H Championship Dairy & Beef Show (Arena)
12:30 pm	Friday Afternoon Children's Show (Grandstand)
1 pm	Seniors Entertainment (Community Centre Hall)
1-6 pm	DJ (Entertainment Centre)
7 pm	Official Opening and Local WrestleMania (Arena)
8 pm-1 am	*Greg Hanna* (Entertainment Centre)

Saturday, October 4

9 am	4-H Regional Steer Show (Agri-View Building)
	Educational Displays (Agri-View Building)
10 am	Exhibit Halls Open (Family Pavilion, Agricultural Hall, Snowmobile Showcase & Gazebo)
	Judging of Antique Machinery Displays
	Craft Fair (Osgoode Township High School)
	Stepdancing Competition (Community Centre Hall)
10:00 am	4-H Regional Dairy & Beef Heifer Show (Arena)
11 am	4-H Regional Sheep Show (Agri-View Building)
12 noon	Light Horse Show (Ring #1)
	Heavy Horse Show (Ring #2)
1-5 pm	*The Spurs* (Entertainment Centre)
7 pm	Horse Show (Arena)
	4-H Steer & Lamb Auction (Agri-View Building)
7- 9 pm	Pre-Teen Dance (Community Centre Hall)
9 pm-1 am	*The Tammy McRae Band* (Entertainment Centre)
9:30 pm - 1 am	Teen Dance (Community Centre Hall)

Sunday, October 5

8:30 am	Western Horse Show (Arena)
9 am	Antique Tractor Demonstration Pull (Grandstand)
10 am	Education Displays (Agri-View Building)
	Exhibit Halls Open (Family Pavilion, Agricultural Hall, Snowmobile Showcase & Gazebo)
	Craft Fair (OTHS)
12 noon	Beef Show (Agri-View Building)
	3rd Annual Snowmobile Grass Drags (Track)
12:30 pm	Horse Pull (Grandstand)
1 pm	Fall Fashion Show (Community Centre Hall)
1-6 pm	*A Jukebox Rockin' Tribute to Alan Jackson All Star Country* (Entertainment Centre)

Valley Shows

COUPON VALUE *equal to one midway coupon*

Metcalfe Fair Oct. 3-5, 1997

Valley Shows

COUPON VALUE *equal to one midway coupon*

Metcalfe Fair Oct. 3-5, 1997

Valley Shows

COUPON VALUE *equal to one midway coupon*

Metcalfe Fair Oct. 3-5, 1997

Valley Shows

COUPON VALUE *equal to one midway coupon*

Metcalfe Fair Oct. 3-5, 1997

Valley Shows

DAILY ATTRACTIONS

Kidzland • Antique Equipment Shows • Valley Shows Midway • Agricultural Shows • Wonderland Petting Farm • Craft Fair • Live Entertainment • Meals Served Daily • Waterfall Catering

COUNTRY GIFTS & ACCESSORIES
Christmas Room open Year 'Round
Open 7 days a week 10 am-5 pm
Victoria St., Metcalfe
821-1332
Hawley's Corners Crafts, Curios, Antiques

WHAT SNOWMOBILING IS ALL ABOUT!
Arctic Cat Geared To Win
Home of the Purebred Cats ARCTIC CAT SNOWMOBILES
Tom's AIR COOLED ENGINES LTD.
WE ARE YOUR #1 CAT DEALER FOR GENUINE ARCTIC CAT PARTS & SERVICE, CLOTHING & ACCESSORIES
HWY. 31, VERNON, ONTARIO, K0A 3J0 821-1060

INSURANCE BROKERS ASSOCIATION ONTARIO
S.A. Hicks
INSURANCE BROKERS LTD.
Metcalfe 821-2155

STIHL POWER TOOLS
ALLAN JOHNSTON
REPAIR & SALES
SALES, SERVICE AND PRODUCTS FOR ALL YOUR CYCLING NEEDS
2665 Albert St., Metcalfe • 821-4263 • Fax 821-4480
Hours: Mon.-Wed. 8 am-6 pm; Thurs.-Fri. 8 am-8 pm; Sat. 8 am-3 pm

821-3665 STEVE WADE
HIGHLAND AUTO BODY
LOCATED AT 2547 HWY. 31, METCALFE CORNER
BEHIND MIKE'S RESTAURANT
• Free courtesy cars • Complete collision repairs
• Repairs to all makes • Body work & painting
• Insurance approved and recommended • Unibody frame repairs
• Two locations • All work guaranteed

SD AUTOMOTIVE
Super Dave's AUTOMOTIVE
Comlete Automotive Repairs to Domestics & Imports
David Spicer
7867 Victoria St. Metcalfe
Tel.: 821-1186
Fax: 821-1300

We'll give you the shirt off our back
BARREL CLUB
Petric Ford
Hwy. 31, Vernon
821-1252

C&L FEEDS
A DIVISION OF RITCHIE FEED & SEED LTD.
DIXONS CORNERS 652-4875 1-800-267-8142
WINCHESTER 774-3538 Fax 774-1073
CHESTERVILLE 448-2161

COUNTRY FLOWERS
8941 MITCH OWENS ROAD, EDWARDS
Funerals • Weddings • Birthdays• Cut Flowers • Plants, etc.
ALL OCCASIONS
Mon.-Fri. 8:30-5:30; Sat. 9:00-12 noon
821-2573

Lorne E. Acres Equipment Inc.
Box 482, Winchester
613-774-2672 Fax: 774-2262
David Acres (Res. 774-2748)
❒ Material Handling Systems
❒ Farmstead Equipment
❒ Steel Buildings & Ventilation
❒ Tillage & Planting Systems
❒ Sprayer Parts Warehouse
❒ Crop Dryers & Gas Products

METCALFE PIZZA
Groceries
8202 Victoria St., Metcalfe
OPEN: Mon., 10am-10pm; Tues., Wed., Thurs., 10am-11pm; Fri. & Sat., 10 am-1 am; Sun., 10 am-10 pm
821-1509

Serving you since 1936
W.J. BOYD & SONS LIMITED
Plymouth Jeep/Eagle CHRYSLER
QUALITY NEW & USED CARS & TRUCKS
• SALES • SERVICE • LEASING • PARTS • BODY REPAIR
567 St. Lawrence St., Winchester
774-2520

WINCHESTER 774-3560 CHESTERVILLE 774-3560
WINCHESTER-CHESTERVILLE FUELS
B.M. GRAHAM FUELS
WINCHESTER 774-2109
(A Division of Universal Terminals Inc.)
24-HOUR SERVICE 1-800-267-8187

VILLAGE HAIR WORKS
7867 Victoria St.
Metcalfe
613-821-0917

Metcalfe PHARMACY
"Our personal touch makes the difference."
Open Monday-Friday, 9am-6pm; Saturday 10am-3pm
PHARMACIST RONDA HICKS
8206 Victoria St., Metcalfe 821-1224

Campbell's
Welding and Repairs Ltd.
Custom fabrications, shop, portable, mobile aluminum welding, Canox depot, welding supplies, steel and aluminum
7873 Spring Hill Road
(Off Hwy. 31 east of Springhill Cemetery)
RR3, Metcalfe 821-1769
Alastair (Al) Campbell

Country Tulips Bakeshop
Kim Moloughney
Chantal Mercier
Proprietors
8197A Victoria St.
Metcalfe
821-1520
Fresh Baked Bread & Buns - Specialty Cakes - Pastries
Gourmet Foods - Deli Meats - Catering Services

Ottawa Valley Harvestore Systems
KEMPTVILLE ONTARIO (AUTORIZED DEALER)
Harvestore® Structures, Unloaers, Slurrystore® Systems, Automated Feeding Systems, Service Parts
For more information call
Henk Huizenga 613-821-1208
1-800-267-7940
E-mail: henk@travel-net.com

WINCHESTER TOURS AND TRAVEL AGENCY LTD.
The best thing you can do for our business... is leave town
774-2424 445-2017
479 Main St. E., Winchester
Ontario Reg. #1572996
GEM

Vernon Variety
PETRO-CANADA®
7 days a week 821-2163

BDO DUNWOODY
Chartered Accountants
BDO Dunwoody offers a full range of services in areas of:
• farm tax returns
• financial statement preparation
• personal tax returns and planning
• computer installation and training
475 Main Street
Winchester, Ont., K0C 2K0
Tel. 613-774-2854
Toll free: 1-800-268-0019

CLEAR CUT
INSTALLATIONS
WINDOWS & KITCHENS
989-2367
1-800-561-4206
10622 Main St., South Mountain
Since 1986

SUMMERS
INSURANCE BROKERS INC.
GENERAL INSURANCE
WINCHESTER 774-2515 or 774-2519

Monast Backhoe & Haulage Service Ltd.
• Screened Top Soil & Sand
• Sand Fill • Pit Run Gravel • Granular A
DOZER • HYHOE • TRUCK • BACKHOE RENTAL
LICENSED SEPTIC BED INSTALLATION
448-2856 Chesterville Fax 448-3998

VANDERMEULEN CONSTRUCTION
BLUE MAXX WALLSYSTEMS
Certified Installer
A Grade Above
• Innovative concrete form technology
• Below Grade (foundations), Above Grade and Beyond:
• 4 in 1 way to a better wall
• Concrete form, vapor and air barrier, strapping and insulation.
Andy VanderMeulen
RR1, Brinston, Ont.
Call me to find out more.
ONTARIO NEW HOME WARRANTY PROGRAM
Evenings: 613-989-1589
Fax: 613-989-3653

RODGER BURNSIDE & ASSOCIATES LTD.
1738 Old Prescott Road
P.O. Box 130
Greely, Ont.
K0A 1Z0
Phone 821-2263
Income Tax Returns
Accounting and Bookkeeping
Financial and Tax Planning
Guaranteed Investments
and Mutual funds
688 St. Lawrence St.
P.O. Box 728
Winchester, Ont.
K0C 2K0
Phone 774-2178

MARVELVILLE CARPENTRY
RR4, Winchester 774-5168
- Custom home building
- Agricultural buildings
- Interior, exterior renovations
FREE ESTIMATES
Also: Replacement doors and windows, seamless eavestroughing, all types of siding, soffit systems, decks, metal and asphalt roofing
Andrew Nyentap

HART VISION
INTERNET CONSULTANT
Bobby Jack Hart
• Reach 40 million users • On-line ordering
• Home page with full colour graphics
• Up to 200-word classified ad for 3 months
RR1 Morrisburg ON K0C 1X0 Tel 613-543-4505
If busy, call 613-543-3313 Fax 613-543-4595 E-mail hrtvsion@glen-net.ca

Metcalfe PHARMACY
"Our personal touch makes the difference."
Pharmacist Ronda Hicks
Open Monday-Friday, 9:00am - 6:00pm,
Saturday, 10:00am - 3:00pm
8206 Victoria St., Metcalfe 821-1224

TRIPLE B STRUCTURES LTD.
Butler Pre-Engineered Steel Buildings
Commercial and Institutional
WILLIAMSBURG, ONT.
Over 15 years experience
Ralph Buter BUTLER office 613-535-2820

Krown Rust Control System
Johansen Truck & Auto Centre Ltd.
Motor Vehicle Inspection Station - Radiator and gas tank repair
Hwy. 31, South of Winchester
Telephone 774-2806
Prop.: Dave Johansen

PIVOTECH
Residential/Commercial Overhead Doors & Openers
Automatic/Handicap Door Devices
Folding/Accordion Partition Walls
Bus.Tel.# (613)774-1361
Fax# (613)774-0689
1700 Cayer Road Winchester Ontario K0C 2K0

DON POWELL FUELS LTD.
P.O. Box 219, 15 Tophmar Dr.,
Kemptville, Ontario
K0G 1J0
• Heating Oil
• Budget Plan
• Automatic Delivery
• Furnace & Water Heater Leasing
• Diesel
• Diesel Keylock
• Gasoline
• Lubricants
"Quality and Service Since 1951"
258-3343 Fax: 258-5484 Toll Free 1-800-267-1653

Classifieds

Professional & Business Directory

W.J. JOHNSTON SURVEYING LTD.
Ontario Land Surveyor
W. J. Johnston, O.L.S.
Resident Surveyor
2250 Hwy. 31 (at Rideau Auctions)
P.O. Box 394
WINCHESTER, ONTARIO
Tel. 774-2414 Fax 774-2356
1-800-268-6915
38tfc

Services

ALCOHOLICS ANONYMOUS
If you want to drink that's your business. If you want to stop, that's ours. Call AA, 535-2418, 774- 3337 or 543-3484. For families of alcoholics (ALANON), 774-3337 or 543-3484.
28tfc

VICTOR BROOKS & SON INC.
Tree services. Take downs, trimming, planting, stump removal, bucket truck, chipper rental. Free estimates. 535-2322.
45tfc

CAR CLEANING
For professional results let the pros at Akcent Motor Sales maintain your vehicle's appearance. Basic car wash to bumper to bumper. Reasonable rates. 774-0718.
40tfc

REFLEXOLOGY TREATMENTS AND RELAXATION MASSAGES
Relieves tension, stress and sore muscles. Gift certificates available for birthdays, anniversaries, showers or just because you care. Reasonable rates. Questions about Reflexology? Call Tricia Hyndman, Cert. Reflexologist at 774- 1323.
16stf

TREES AND HIGH WINDS CAUSE INCONVENIENCE
Prevent power outages and unnecessary insurance claims. **Live Line Clearing. Free Estimates. Fully Insured.** Clear View Tree Services 989-5235.
17tfc

DUNDAS COUNTY HOSPICE
Offers services for the terminally ill and their families. Our trained volunteers provide respite and emotional support, free of charge. For further information, call 535-2215, fax 535-1104
18tfc

DAN McNEILL POOLS
Winterizing pool products are in at 18 King Street, Chesterville. 448-1579. Open Tuesday to Saturday, 9:30 am-5 pm. Book now for your closing.
24-28c

SECRETARIAL SERVICES
A new entuhastic company ready and willing to take on all of your full and part-time word processing requirements. Resume, manuals, business cards, menus or overload of everyday office needs. Big or small, we do it all! J.R. Buisness Services, 448-3189.
24-27

TAXI SERVICE
BBL. Call 448-3325.
27-29c

CHIMNEY SWEEP
Be safe, get your chimney cleaned at least once a year at a reasonable price. Call Lyle 448-3255 after 5 pm or daily 448-2574.
27

THE RED BIKE
Antiques, crafts and more. 18 King Street, Chesterville. Tues.-Sat., 9:30 am-5 pm. 448-1579.
27-30c

GOT OLD 8mm FILMS?
Want them on VHS format? Prices very reasonable! Will do 35mm slides and photos too. 774-1951
25-27

Wanted

WANTED — Every Wednesday, healthy, Holstein bull calves. Top price for good young calves between 95-110 lbs. Deliver to Delft Blue Veal farm, Lightning St., Williamsburg between 12 noon- 4 pm. For prices of the week phone Walt at 543- 2796 Monday nights after 8 pm.
40tfc

OXFORD MEAT PACKERS
We buy hamburg cows, slaughter heifers and steers, also complete herds of dairy and beef cattle. Cash paid. Ken 258-2572, 780-3572 or cell 797-8087.
15tfc

WANTED — Old advertising thermometers, signs, clocks, calenders, oil cans and bottles, etc. (Coke, Pepsi, Wishing-Well, Super Test, White Rose, Texaco). Also looking for old tin toys and peddle cars. 613-925-5048.
25-27

RIDE WANTED — From Metcalfe (Scrivens Drive) to Greenboro Park and Ride or right downtown. Prefer leaving Metcalfe around 8 am. 821-3623 evenings.
26-27

WANTED — Storage for various types of farm machinery in Winchester area. John Cinnamon. 774- 2486.
26-28

Help Wanted

HELP WANTED — Experienced cook needed immediately. Must have 4-5 years experience. Send resumes to Mary's Restaurant, Winchester, Ont., K0C 2K0 or phone 774-3733.
25tfc

HELP WANTED — We are accepting applications for A-Z licenced drivers. Overnight trips and manual labour (loading of cars) involved. Towtal Cartage, 613-989-1430.
26-31c

HELP WANTED — Experienced person required for plumbing and heating contractor. Please send resume to Glen Robinson and Sons, RR #2, Chesterville, K0C 1H0.
27-28c

Help Wanted

HELP WANTED — Bilingual Class B school bus driver. For information, call Harten Bus Lines Limited at 445-5438.
27-28c

Work Wanted

WORK WANTED — Sullivan Bros. Const. since 1950. Weeping bed installation; building movers; basements; hy-hoe excavator; dozers; trucking; loaders; fill; top soil; crushed stone. Rob 448- 3410, Jim 448-2332.
45tfc

WORK WANTED — Carpentry, painting and wallpapering. Call Don Barkley, Inkerman, 989- 5460.
26tfc

WORK WANTED — Carpenter with over 13 years experience available for all your carpentry needs. Additions, renovations, decks, siding, roofing, windows, doors, drywall and more. Call Andrew Lamoureux, 774-5294.
7tfc

WORK WANTED — George's Moving, fair prices - dependable services, Ottawa and surrounding area homes, offices and apartments. George Byles, 821- 4191
40tfc

WORK WANTED — Woman looking for work. Housecleaning, yard work, running errands, just all around helping hand. Reasonable rates. Ask for Linda. 774-3725.
37tfc

WORK WANTED — Masonry, repointing, brick and stone houses. Chimney/foundation work, pargeting, carpentry work, roofing, siding and painting. Gary Kirkwood 774-6921.
23-27

WORK WANTED — Childcare available, Highway 43 near Mountain, full or part-time. On bus routes to Inkerman and Nationview Public Schools. References and receipts available. Call Bonnie 989-3218.
26-29

WORK WANTED — Housekeeping/nanny available immediately, fully experienced in child and home care. References available. Call Monica 989-3286.
26-29

WORK WANTED — Professional Typist. Resumes, presentations, reports, spreadsheets, personal typing. Special rates for students with I.D. Fax service available. Phone Chris Cross, 448-1689.
27

HOUSE CLEANING — Thorough cleaning or light housework. Phone Chris Cross, 448-1689.
27

For Rent

FOR RENT — Commercial space in Greely, suitable for lawyer, doctor, dentist office or hairdresser. Call 821-1488 before 6 pm, 821-1497 after 6 pm.
13tfc

Accommodation

PARK PLACE
2-bedroom apartments, all with washer and dryer, fridge and stove. Also 2-bedroom townhouse. 774- 3832.
26tfc

FOR RENT — Large 2-bedroom apartment with balcony, stove and fridge, laundry facilities, parking. Quiet, senior-oriented building. $585 plus utilities. Victoria Apartments, Winchester, 774-2184.
28tfc

FOR RENT — 2-bedroom apartment, 43 Moffat Street, Morewood. Large yard, laundry facilities, parking. Available immediately, $470 per month plus utilities. Phone 771-6433 or 448-1224.
2tfc

FOR RENT — 1 and 2-bedroom apartment, fridge, stove and laundry facilities. Yorkview Apartments. Phone 774-2374.
15tfc

FOR RENT — 2-bedroom apartment available immediately, $470 per month plus utilities, includes fridge and stove. Parking available. Call Taso 774-3733 or evenings 258-3450.
16tfc

FOR RENT — 2-bedroom apartment in Winchester, $450 per month includes heat. Call Jack 774-3990 daytime.
19tfc

FOR RENT — Ground floor 2-bedroom apartment secure building in Williamsburg, close to all amenities. Available Sept. 1. Call 613-652-2319 evenings or 613-652-4802 days.
22tfc

FOR RENT — 1-bedroom apartment in Winchester. $440 per month, heat included. Available Sept. 1. 774-5323.
19tfc

FOR RENT — 3-bedroom house in Chesterville. References required. $500 per month plus utilites. Call between 7-10 pm. 448-2755.
23tfc

FOR RENT — 2-bedroom house with full basement in Winchester, close to school and hospital. $600 per month plus utilities. References. Available Oct. 1. Phone 989-2036 or 258-4604.
27-28

Christmas is coming
To buy or sell
AVON
call now
232-8585 or
1-888-907-2866

Accommodation

FOR RENT — Small 3-bedroom house in Winchester. Suitable for adults. $500 monthly, plus utilities. Includes stove and fridge. Call after 6 pm. 448-3922.
24tfc

FOR RENT — Apartment, almost new. Comfort, beauty, space. A must see. $550 per month plus utilities. First and last month's required. 448- 3587 or 448-2370.
24tfc

FOR RENT — 1-bedroom apartment in modern 4- plex in Winchester. Free laundry facilities and parking. References required. Available immediately. 774-2259.
25-27

FOR RENT — Large 4-bedroom home in Winchester. $800 per month includes utilities. Phone 774-1477.
25tfc

FOR RENT — 2-bedroom mobile home, Highway 43, east of NDDHS. Fridge and stove included. Heat and hydro extra. $450 per month. Available Oct. 1. Call 989-5232.
25-27

FOR RENT — Apartments, $375 and up. Heat and hydro included, laundry facilities, storage. Phone 535-1246 or 535-2881.
25-28

FOR RENT — 1-bedroom apartment includes parking and all utilities, $425 per month. 543- 3353.
26tfc

HOUSE FOR RENT — Main floor, 2-bedroom, large kitchen, $500 per month, gas heat included. Nov. 1. 736-8677.
27-30

FOR RENT — Mobile home, Cardinal area, in country. Ideal for quiet couple. Rent negotiable for right tenants. Phone 657-1114.
27

FOR RENT — 3-bedroom bungalow in Chesterville. $585 plus utilities. References. Available Nov. 1. Phone 448-1623.
27-28

FOR RENT OR SALE — 2 storey, 2-bedroom house in Metcalfe. Rent, $875 per month plus utilities. Newly renovated, large lot, gas furnace. Available immediately. Phone 821-3461.
27-31

FOR RENT — Dundela, 4-bedroom, semi-detached, $600. Also unfurnished rooms with kitchen privileges, $200 each. 745-3521.
27

FOR RENT — 2 apartments, Highway 31 and Regional Road 6. $550 and $600. Heat and hydro included. Available immediately. Call 821-2893, 8 am-5 pm.
27-28

FOR RENT — 3-bedroom house in Morewood. Large yard, garage, wood stove in family room, $650 per month plus utilities. References are required. 448-1784.
27-28

For Sale

FOR SALE — The BEST has been made BETTER!! Get on the right track. Protect your valuable vehicles and machinery with Pathfinder Lubricants. Call Garnet at 821-3158.
1stf

FOR SALE — Wood pellets, antifreeze, softener salt, cleaned oats, flour, sugar, sandblasting sand, methyl hydrate. Phone R.S. Allison and Sons Ltd. 774-3323.
32tfc

JASPER'S FINE DESSERTS — Assorted cakes and ice cream cakes. New location, 29 Main Street North, Chesterville. 448-2598.
16tfc

APPLES
Cider, apple products. Smyth's Apple Orchard, Dundela. 652-2477. County Road 18, 5 kms west of flashing light in Williamsburg. Open 7 days a week, 8 am.
21tfc

FOR SALE — Rotating inventory: used top quality 500 baby outfits, size 0-4 years, $2 and up. Cribs, baby accessories, basinets, change tables, blankets. Phone anytime 613-535-1133.
22tfc

FOR SALE — Mixed firewood. Please call 535- 2475.
26-29

Accommodation

FOR SALE — Mixed firewood, cut 1 year, split. $42 per cord: 4'x8'x16" . Quantity discounts available plus reasonable delivery. 535-2382 after 7 pm.
25-28

FOR SALE — Energex Wood Pellets: 1 ton (50 bags), $165 picked up, $175 delivered. C & L Feeds, Winchester 774-3538, Chesterville 448-2161 or Dixons Corners 652-4875.
26-28c

FOR SALE — Sunflowers, 50 lb bag for $12.95. Rooney Feeds Ltd. 258-1567 or 652-4382.
26-27c

FOR SALE — Girl's white figure skates, size 13 and 1, $20 each. Girl's tap shoes, size 13, $35. Call 774-5392.
26

FOR SALE — Fall clear out on Kubota T series lawn tractors: 12.5 hp, $3450; 14.4 hp, $4450; 17 hp, $5450. Hydrostatic, suspended mower decks, OHV engines. Topline, Winchester. 613-774-0992.
26-28c

FOR SALE — Acorn wood stove, 2 doors, good shape, $100. 448-3350
26-27

FOR SALE — Chain saw, Husquvarna Model 61, 3 years old. $350. Phone evenings 989-2046.
27

FOR SALE — Computer desk 51"x41"x24", $30. Call 774-0995.
27

FOR SALE — Quadra Fire wood pellet stove, thermostat control, self-lighting. Used 2 seasons. $1,500. Call 989-2639.
27-28

FOR SALE — Yard and kennel fence 2"x2" mesh with bright galvanized finish, 100' roll, easy to install, strong yet lightweight. Choose 4' or 6' height. Rooney Feeds, South Gower, 258-1567.
27-28c

FOR SALE — Craftsman 1/4" router; Bosch 6 amp 1/2" hammer drill; Bosch 4.6 amp 1/2" hammer drill; metal truck box. Call after 6 pm. 774-6233.
27

FOR SALE — Great traffic location. Commercial building. 18 King Street, Chesterville. 448-1579.
27-30c

FOR SALE — Apples: Paula Red, McIntosh, Spartan, Courtland and Empire and apple cider. Dentz Orchards and Berry Farm. 4766 Brinston Road. Open daily 8:30 am-5 pm. Closed Sundays. Phone 652-2397.
27-30c

CHAINSAW SALE
Husqvarna and Stihl. Starting at $299.95; 64 cc only $499.95; 72 cc as low as $599.95. Sales and service at Eastern Engines, Highway 31, Williamsburg. 535-2488.
27-28c

FOR SALE — Moving sale - from house to apartment. Furniture, clothes, odds and ends. Lots to sell. 822-7822.
27

FOR SALE — Fresh McIntosh apples. Maple Ridge Road. $10 per bushel. 448-3367.
27

FOR SALE — Dry firewood, $45 per cord. Delivery available. Morewood, 448-2476.
27tfc

Natural Colorado Blue Spruce
4-5 ft. high $15-$25

Water Softener and Rust Filter In One Unit
REPAIRS TO ALL MAKES
TRADE-INS WELCOME
Guaranteed refiners starting at $500
GUY BOURDEAU
774-6110

REDUCED RENT
The LINTON
.....A quiet place to live.....
The Linton Apartments
532 Clarence Street, Winchester
2-bedroom apartments starting at $475 per month
Special offer to senior citizens • Call for more details
774-1535

Classified Advertising Rates

All Classified Advertising Payable In Advance

20 cents per word, $4.00 minimum

Classifieds will be accepted by telephone, but must be paid by 10am Tuesday, for publication on Wednesday.

Tel. 774-2524

Classified Deadline: 10am Tuesday, for publication Wednesday

VISA

Classifieds

For Sale

FOR SALE — Save your memories. Cine film or slides transferred to video tape. Also video transfers from European to Canadian or vice-versa. 989-1901.
26-27

Automotive

CREDIT PROBLEMS - NEED A CAR?
Call us - no credit application refused. Small down payment and ability to pay. Lease to own. Akcent Motor Sales, Winchester, 774-0718.
9tfc

VEHICLE FOR SALE — New or used and NO established credit. On a pension, limited income, bankrupt or starting a new business? Yes, we can help. No banks or finance companies. Established over 12 years ago. We are the professionals. Car-O-Line Autos, 613-448-2488.
27tfc

Farm

FOR SALE — Hay, mixed Alfalfa/Timothy. Very good hay, no rain, also straw. Call 987-5552.
19tfc

FOR SALE — Hay, Alfalfa/Timothy. Very good hay, no rain, also straw. Call 984-2978.
19tfc

FOR SALE — Rubber cow mats, 4' x 6'. Call Garry Murphy Sales & Service, 652-4802.
25tfc

FOR SALE — 12' 6" Smith Steel livestock trailer, 4 months old, 6' wide, 6'4" high, divider, wood floor. 1-613-657-4598.
25-27

FOR SALE — 2 round bale hay feeders, $175 each. Stove wood $45 per cord, 2500 gallon liquid manure tank, $1,500. 774-5792 or 774-5160.
26-27

FOR SALE — Hay, 4x4' and 4x5' hard core bales. Delivery available. Call 613-692-3611 or 613-989- 2259.
26-28

FOR SALE — Gehl CB600 forage harvestor with hydraulic knife sharpener. Also, 16'x60' silo with Patz unloader. 652-4620.
26-27c

FOR SALE — 2 Kilbros 450 bushel gravity boxes (new), with horst 14 ton wagons with rocking boltsters, $4,250 each. Also Turnco 225 bushel gravity box and wagon. 448-3408.
26-27

FOR SALE — Hay, 2500 45 lb. square bales, first cut, no rain, stored inside. Phone 269-3900.
27-31

FOR SALE — 333 Massey Harris tractor. Runs excellent. Asking $1,500. 543-3421.
27-28

FOR SALE — Wood shavings, fine $2.75, and coarse $2.85. Call 652-4118.
27

FOR SALE — Kverneland plow, 3x16 trip beam, 3- pt. hitch. In excellent condition. 652-4139.
27

FOR SALE — Gray Ford tractor, 6 speed transmission, good condition. Phone 774-3379 from 7:30 am-5:30 pm.
27c

FOR SALE — Grain augers: 8"x56' transport auger, $2,000; 8"x20', $400; 2 6"x12', $300, $200; 5"x12', $175; 3 hp motor, $200; 2 19' bin sweep augers, $200, $100. 774-3123.
27-28

FOR SALE — Barley straw in the swath. Phone 989-2330.
27c

Household

ELECTROLUX
October Specials: All vacuum cleaners, uprights, canisters, centrals with parts, shampooers, new or used. 4 months free of interest and payments. Bags, filters and repairs. Apply to Sam Cowan, 925-3586; Winchester at 774-3932 or Kemptville at 258-2497.
27tfc

ELECTROLUX SALES AND SERVICE
Free delivery, bags and repairs. We repair any vacuum cleaner. Depot 774-0161. Mitch Cassell, phone 543-2140.
7tfc

RBS USED FURNITURE AND APPLIANCES
4500 sq. ft. of furniture, appliances and unique items. South Gower Industrial Park. Monday to Saturday. 258-2613.
20tfc

WINDOWS — Quality vinyl windows, patio doors, steel doors, sealed unit replacements, expert installation. Call Peter Filion at Tri-County Windows, 774-3777.
50tfc

FOR SALE — French Provincial triple dresser and 5-drawer chest, cherry; square coffee table, oak, glass, cane. Evenings 989-2884.
11stf

FOR SALE — Bunk beds with built-in shelves, desk, drawers and ladder. Comes with all sheets etc. Asking $400. Call after 5 pm week nights, Patti 774-0161.
27stf

FOR SALE — Used 15 cubic foot freezer, with new compressor, very nice condition, only $265 (one year warranty on compressor); reconditioned GE automatic washer, heavy-duty; Speed Queen dryer; Inglis washer, just like new! Also two wringer washers, very good condition with stainless steel tubs. All priced for quick sale. Come and check it out now before they're gone. John Witteveen TV Appliances Sales and Service, 448-2766, RR2, Chesterville (Dunbar).
27c

FOR SALE — Hot Point 15 cubic foot fridge, almond with matching 30" stove; 18 cubic foot Moffat fridge, almond; Kenmore heavy-duty extra capacity clothes washer, white, new Nov. 1, 1996, 2-year warranty left; apartment size Kenmore washer and GE dryer; 10 cubic foot Kenmore fridge. Courville Appliances, 448-3463.
27-31c

Household

FOR SALE — Heavy duty GE washer and dryer, white in colour, 4 years old. Asking $700 for pair. Call 989-2754.
27

YES WE DO REPAIR all makes of microwave ovens, vacuum cleaners, electric shavers, televisions and VCR's. We carry a good selection of replacement oven and surface elements and other parts. Quality service at reasonable prices. John Witteveen TV Appliances Sales and service, 448-2766, RR2, Chesterville (Dunbar).
27c

Pets, Livestock

WANTED — Livestock, old cows and crippled cattle. Fair price. Cash. 657-1114 or 657-4631. Archie Martelle Livestock.
11-37

FOR SALE — Holstein bull sired by "Broker" out of 5 generations of VG and EX Dams. Danny Johnstone, 613-774-3330.
27

Recreational

FOR SALE — 1995 400cc Kodiak 4x4, excellent condition. 774-0337. 26-27

FOR SALE — Mobile home on wheels, 3-bedroom, new roof, new furnace. Will deliver. Best cash offer. 657-1114.
27

Birth Notice

DAVID — Kim, Mike and Brett are proud to announce the arrival of Kathryn Grace, born on Thursday, September 4, 1997, weighing 8 lbs. 1 oz. Kathryn is the second grandchild for Wally and Sheila VandeKemp, the second great-grandchild for Chester and Grace Sproule and the second granddaughter for Buckey and Carole David.
27

HUYER — Jacob, Dorothy and their children, Courtney, Raymond, Jonathon and Katrina have been blessed by God with the safe arrival of a baby boy, Adrian Thomas, 8 lbs. 14 ozs., on Saturday, September 27, 1997. A special thank you to Dr. Rivington and the loving maternity staff.
27c

Card of Thanks

CARD OF THANKS — While our grief is hard to bear and sorrow fills our heart, we would like to remember those who have cared for us and helped share our pain. Thanks go out to family, friends and neighbors for the food, cards, calls and prayers over the last five months. These acts of kindness were deeply appreciated and will always be remembered.
— Raymond, Barb, Scott, Tracey and Brent Barkley.
27

CARD OF THANKS — Our sincere thanks to all the kind folks who sent cards, telephoned, called at the house, gave beautiful floral arrangements, treats and the Eastern Star contribution to the Cancer Society on the occasion of our 65th Wedding Anniversary.
— Stuart and Jean Mattice
27

CARD OF THANKS — A sincere thank you to all our friends and relatives for their love and support in the passing of our dear grandson Trevor. Also to Rev. Milnes, Rev. Pannehour and Dale Williams for their comforting words in message and song, and for all the cards and food and tributes in his memory. God bless all.
— Grampa and Gramma Fawcett
27

CARD OF THANKS — I wish to thank all who sent cards and phone calls. Special thanks to Kevin and Linda for getting me to the hospital and to staff at W.D.M.H. and Norma Sullivan for going to Ottawa. Thanks to Dr. Adamson.
— Keith Barkley
27

In Memoriam

HUMMEL — In loving memory of Lois, who passed away October 2, 1994.
In a quiet graveyard,
Where the breeze gently blows,
Lies the one we love so dearly.
Your resting place we visit,
And put flowers there with care,
But no one knows the heartache,
When we turn and leave you there.
To us you were so special,
What more is there to say,
Except to wish with all our hearts,
That you were here today.
— Sadly missed and forever loved by all of us, your family.
27

SUMMERS — In memory of Jessie M., who passed away October 7, 1996.
When you are joyous, look deep into your heart and you shall find it is only that which has given you sorrow that is giving you joy. When you are sorrowful look again in your heart, and you shall see that in truth you are weeping for that which has been your delight.
— *Kahlil Gibran*

— We miss you. Love Mary Walker, Ray and Sharron Dorey.
27

SKUCE — In memory of a dear mother, grandmother and great-grandmother, Viola, who passed away October 7, 1996.
The memories will be forever cherished.
— Albert and Linda, Doug and Hilda, Carl and Johanne and families.
27

FIREWOOD FOR SALE
$30 per cord
613-652-1259

Coming Events

SUNDAY BRUNCH
At the Country Kitchen 9:30 am-2 pm, adults $6.95; children under 8, $2.95. Now available: No smoking dining room. 774-2417.
12tfc

LIONS BINGO
Every Monday night at the Winchester Lions Hall. $500 jackpot. Consolation prize. 7 pm start. All welcome.
24tfc

MUSIC FOR 3 YEAR OLDS
Music for Young Children Sunrise class. 10 fun filled weeks of singing, movement, rhythm start Sat., Oct. 11. Cost: $65 includes book. Call Alicia 448-3960 to register.
25-27c

LIONS CLUB HALOWEEN DANCE
Fri., Oct. 31 at Winchester Lion's Hall, 8 pm-1 am. $4 per person or $7 per couple. Age of Majority. Door prizes. All profits to the Winchester Hawks Junior "B".
25-31c

PATSY CLINE REVIEW DINNER THEATRE
Sat., Oct. 25, South Mountain Hall. Sponsored by Mountain Township and District Lions Club. Dinner, 7:30-9:30 pm; Concert, 9:30-11:30 pm. Dinner: Half Chicken. Tickets $20 each. For tickets, 989-3234, 989-2550 or any Lions member.
25-30c

MIXED PARTY
For Jennifer Peterson and Ricky Nelson will be held on Fri., Oct. 10, 8 pm-1 am, Chesterville Community Centre. Light lunch served. Everyone welcome. Age of Majority.
26-28

INVITATION TO GOSPEL MEETINGS
In the Nor-Dun Seniors' Support Centre, 517A Mill St., Winchester during September and October. Sun. at 4 pm., and Wed. 8 pm. All are welcome to attend. Lorne Moore, Dan Hofer.
26-27

ART LESSONS
JOAN'S STUDIO/GALLERY
Well stocked art supply store. Full custom framing service. Lessons in oils/water colour and acrylic. For more details call Joan Hopkins at 448-3645 or drop into 105 King Street, Chesterville (3rd house from railway). See the sign outside.
26-28

HOLY TRINITY CENTENNIAL ROAST BEEF DINNER
Metcalfe Community Centre Sat., Oct. 11 at 5:30 pm. Program to follow. For tickets call 821-2452.
26-27

MTAS PRESENTS COMEDIAN JIMMY FLYNN
In the Mountain Township Agricultural Hall in South Mountain, Sat., Nov. 22 from 9 pm-12 midnight. Dance to follow with music by Joey VanKoppen. For tickets and information call Kevin 989-2979. Tickets $12 advance and $15 at the door.
26-32c

WINCHESTER VILLAGE COUNCIL MEETING
Mon., Oct. 6, at 7 pm, Winchester Municipal Building. Open to the public.
27c

25th WEDDING ANNIVERSARY
Social evening in honor of Dale and Jane Boyd. Sat., Oct. 11, 7-10:30 pm, South Mountain Oddfellows Hall. Best wishes only.
27-28

Coming Events

EXERCISES
Over 55 Fit classes at Park Lane Seniors' Support Centre on Tuesday mornings. Pre-registration required by Oct. 10. Call 535-2924. Men and ladies welcome.
27c

HALLVILLE RECREATION ASSOCIATION ANNUAL ELECTIONS
Mon., Oct. 20, 8 pm, Hallville Rink House. Come out and support your Recreation Association. For information, call 989-6145 or 989-3903.
27-29c

OPEN WEDDING RECEPTION
In honor of Dave Boyd and Stacey Kerr, Sat., Oct. 4, at Strathmere Lodge, North Gower. 9 pm-1 am. 27

DAY TRIP
Tues., Oct. 14, Rideau Canal and River Cruise from Ottawa to Kars. Bus transportation, morning snack and picnic-style lunch included, $45. Book with payment by Oct. 4. Call Orma Earl 774-2824 or Muriel Reoch 774-2338. Sponsored by Golden Years Society.
27

ATTENTION
Nov. 22, coming soon to Chesterville. Paintings, crafts, bake sale, door prizes.
27

VILLAGE BIN
498 Main Street
Winchester
Have your fruit cake ingredients pre-measured by our staff. Call in your order 774-2783 and pick-up in 3 days. Service groups receive 10% discount.
27c

CHRISTMAS CRAFT SALE
Sat., Nov. 15 at the Lions Hall, Winchester. Sponsored by Winchester Guides and Pathfinders and Morewood Guides. To book your table, call Sharon at 774-0637.
27c

VOLUNTEERS WANTED
To help preserve a part of Canada's heritage. Contact Keith Lewis 652-1723 or meet at Dundela Community Centre, Oct. 14 at 7 pm. 27

EUCHRES
Every 2nd and 4th Tuesday of the month, beginning Oct. 14, St. Mary's Church Hall, Chesterville, 7:30 pm. Everyone welcome.
27-28

WINCHESTER TOWNSHIP SNOWMOBILE CLUB
Meeting Tues., Oct. 7, 8 pm, at the Faucet Sports Bar. 27c

YUK YUK'S
Sat., Nov. 15, 8-10 pm, Matilda Community Centre, Dixon's Corners. Dance to "Bordertown" from 10 pm- 1 am. Join us for a night of comedy and music. Sponsored by Matilda Recreation Association. $12.50 per person. For tickets contact: Nancy Blokland 652-2096, Lloyd Markell 652-2038, Garry Shaver 652-1819 or any other recreation member.
27-29c

Yard Sale

YARD SALE
Sat., Oct. 4, 8 am-3 pm, 464 Ottawa Street (corner of Ottawa Street and Freeland Lane) in Winchester. Kid's toys, toys and more toys and household articles.
26-27

Father-Son Banquet

***Paul Henderson** of Canada Cup Fame scored the winning goal in 1972 which saw Canada defeat the Soviet Union.*

Paul Henderson will be the Guest Speaker at the:

Father -Son Banquet

Thursday, October 23rd

Finch Arena

Roast Beef Dinner - 7:00pm

MC will be Barry Brownlee

Adults & Youths - $12.00; Public School Age - $7.00;
Pre-Schoolers - Free

All proceeds to go towards the elevator in Finch Arena

For ticket info call 346-0158



It's our 100th Anniversary

and we hope you'll come to visit

Friday and Saturday, October 3 & 4 - *7:30 pm*

Sunday, October 5
10:30 am and 2:30 pm

Special Speaker and Musical Guests in each service

Winchester Wesleyan Church

1897 - KEEPING THE DREAM ALIVE - 1997

(More information: 774-3137)



Area Representative
Kevin Fawcett
989-2401 (res.)
Cellular Phones
Mobile Radios
Paging
Sales and Service

1676 Bank St., Ottawa
733-8958 Fax 733-0933

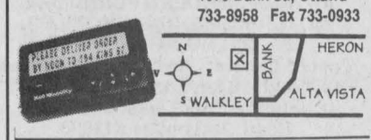

Bell *Mobility*
Approved Cellular Agent

Mountain Township Agricultural Hall
South Mountain
HALL RENTALS
for all occasions
Call
Jim Scott
Evenings or Weekends
989-2979

Goss, McCorriston, Stel
BARRISTERS • SOLICITORS • NOTARIES
Civil Litigation • Family Law
Residential & Commercial Real Estate
Mortgages & Financing Arrangements
Business & Corporate Law • Wills & Estates
203-2430 Bank St. *(at Hunt Club)* **738-0023**
OTTAWA

Armstrong Burner Service
Call Bryant to the rescue!
Bryant Air Conditioners & Bryant Furnaces
GAS • OIL • CENTRA GAS DEALER
SERVING DUNDAS 20 YEARS
CALL
Centra Gas
24 HR. SERVICE **774-3522** WINCHESTER
FREE ESTIMATES • ASK FOR DWAINE

Watch/Clock Pick-ups before Oct. 8, 1997
- Phone store first for appointment - 774-3313 before Oct. 8, 1997
- Leave message, name, telephone number, card number and our phone call to you will be returned quickly

Don Holmes
from
Holmes Jewellers
Winchester 774-3313

The Corporation of the Township of Mountain

Notice of Public Meeting Concerning Proposed Zoning Bylaw Amendment

TAKE NOTICE that the Council of the Corporation of the Township of Mountain will hold a public meeting on **November 3, 1997 at 8:00 pm** at the township Municipal Building to consider a proposed zoning bylaw amendment under Section 34 of the Planning Act, as amended.

The proposed zoning bylaw amendment is intended to rezone approximately 1.1 hectares (2.9 acres) of land containing an existing structure, located in Part of Lot 8, in Concession II, in the Hamlet of South Mountain, in the Township of Mountain (as shown below) from "Residential First Density (R1)" to "Residential First Density - Special Exception - 5 (R1-5)" and is required to permit the structure to be utilized as a 12-unit apartment dwelling. The parcel is in an area designated Hamlet in the Official Plan.

ANY PERSON may attend the public meeting and/or make written or verbal representation either in support of or in opposition to the proposed zoning bylaw amendment.

If a person or public body that files an appeal of a decision of the Township of Mountain in respect of the proposed zoning bylaw does not make oral submissions at a public meeting or make written submissions to the Township of Mountain before the proposed zoning bylaw is adopted, the Ontario Municipal Board may dismiss all or part of the appeal.

ADDITIONAL INFORMATION relating to the proposed amendment is available for inspection at my office during regular office hours.

DATED at the Township of Mountain, this 1st day of October 1997.

Ms. Dorean DeVries
Acting Clerk-Treasurer
Township of Mountain
P.O. Box 9,
Mountain, Ontario, K0E 1S0

Telephone: 613-989-2915

KEY MAP

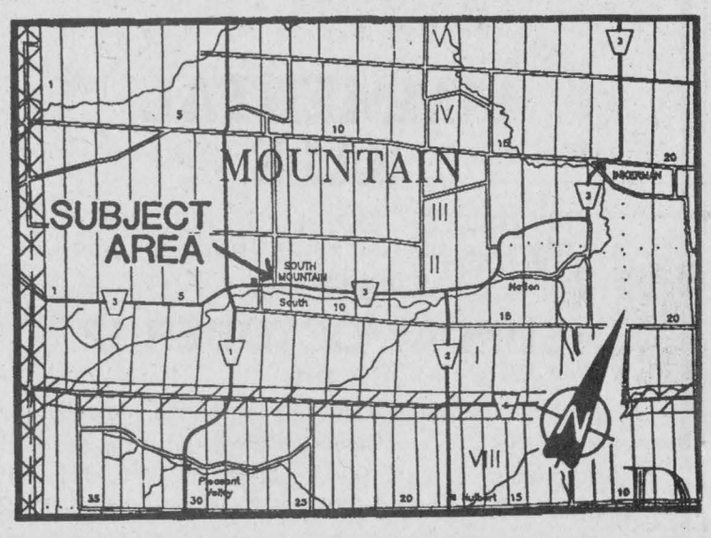

Classifieds

Auction Sale

ESTATE AUCTION SALE
Of the late Edward Molloy
ANTIQUES, DOLLS, GUNS, HOUSEHOLD
St. Mary's Centre
Williamstown, Ontario
SATURDAY, OCTOBER 4
commencing at 10 am

Cherry drop leaf table; 4 dining chairs; buffet; round pedestal parlour table; glass-front bookcase; 2 side chairs; bridge lamps; sofa and chair; lamps; Birk's Regency Plate flatware; wall curio; cabinet; games board; lady's dresser; spinet desk; miscellanous tables; 4 sets of china including Royal Albert "Petite Point", setting for eight; Royal Doulton, Burleigh English china; crystal; glass; wash bowl sets; coal oil lamps including Bulls Eye; washstand; mixing bowls; crocks; oak 18 drawer filing cabinet; two 4'x18" showcases; RCA floor radio; child's school desk; wicker doll carriage; 1940 and 1950 composition, vinyl and hard plastic dolls including 13" Reliable Shirley Temple doll, original dress; 20" Reliable Susie Stepp Walker; 23" Dee & Cee & Baby Doll; 16"x20" Reliable Baby; 16" unmarked baby with brown eyes; 18" Ideal Crissy Red Head, original dress; 18" Brandi, original clothes; 15" Velvet, original clothes; Velvet's Little Sister, original clothes; Doll Readers & Doll World Magazines; 51"x36" cathedral window frame; 2 wool area rugs; 30' runner; pine desk; cast iron pots; butter box; horse collars; lobster traps; 12 guage Remington single shot; 20 guage shot gun; 14" TV; sewing machine; light fixtures; Hoover washer; apartment size dryer; kitchen smalls; other miscellaneous articles.

Canteen
TERMS: CASH OR ACCEPTABLE CHEQUE
Flora Grant Dumouchel
Auction Service
Ingleside, Ontario
613-537-2925

27c

AUCTION SALE
FURNITURE, DISHES, GARDEN TOOLS, FEW OLD PIECES ETC.
St. Albert Hall
House Sold, everything must go - will be sold.
SATURDAY, OCTOBER 4
commencing at 11 am

Furniture: Microwave; gold couch and chair, like new; carpet washer; green couch and chair, like new; 2 sound systems and speakers; exercise bicycle; Kirby machine; complete hardwood bedroom set, very nice; complete diningroom set with 6 chairs and china cabinet (like new); 2 colour TV's; VCR; pink livingroom set; small tables; lamps; curtains; humidifier; set of queen size mattresses; Miracle chair; TV stand; gun rack; fireplace kit; clothes dryer; shower door; double sink; 4-light bathroom fixture; fridge; freezer and many more.

Others and older pieces: 2 big crocks; 2 wooden rocking chairs; wooden office chair; old leather suitcase (McBride); propane heater; old Singer sewing machine; go-cart, 8 hp; Dingo dune buggy; old typewriter, Underwood; store scale; other larger scale; landroller; 2 lawn mowers; aluminum ladder; barbecue; lawn hose; wheel barrows; garden tools and 100 more items.

Note: Hall opens 10 am for viewing. Canteen and toilet in hall

TERMS: CASH OR CHEQUE WITH PROPER ID
Regent Menard
Bilingual Auctioneer
613-443-2884

27c

AUCTION SALE
LEO'S LIVESTOCK EXCHANGE LTD.
Highway 31, Greely, Ontario
THURSDAY, OCTOBER 9
commecing at 11 am

Herd of 35 Holstein dairy cows bred for year round milking.

INFORMATION
613-821-2634

27c

FALL SUPER GARAGE SALE
Sat., Oct. 4 & Sun., Oct. 5 (8 am-5 pm)
If you like beautiful china, glassware and crystal, this is your sale. Many interesting items, especially for flea market vendors.
1590 8th Line Road, north of Metcalfe
Rain or shine

Auction Sale

AUCTION SALE
ANTIQUE, MODERN FURNITURE, MOTOR HOME, SNOWMOBILES, RIDING MOWER.
East of Chesterville 4 km on Highway 43, south 10 km on County Road 11 (Boundary Road), east on Collins Road. 2nd house #13990
SATURDAY, OCTOBER 4
commencing at 11 am

Ash kitchen table; birch 3-section cupboard; pine armoire; pine coffee table; East Lake dresser; 2 maple dressers; cherry dresser; set of pressback chairs; set of 6 oak Windsor chairs; press-back rockers; porch rockers; oak Windsor rocker; odd press-back chairs; pine and birch desks; large spinning-wheel; hall table; oak mirrors; office chair; wagon wheels; double burner wood stove; calenders; quilts; film projector; old books; locks; bottles; sealers; Beaver sealer; oil cans; milk cans; lanterns; advertisement signs; old seats. 1992 Polaris Indy 650 snowmobile, excellent; 1989 Polaris Sport Indy 340, excellent; 1968 Winnabago motor home, 26', excellent running condition; 8 hp MTD riding lawnmower; 2 mens' 18-speed mountain bikes; ladies 18-speed mountain bike; Westinghouse fridge 5-years old; Westinghouse clothes dryer; apartment size Cold Spot washer and dryer; air- tight wood stove; corner whatnot shelf; pine bookcase; children's chairs; children's sleighs; dishes; books; encyclopedias; toilet set; dart board; power and garden tools; sprayer; steel cupboard; wheelbarrow; 14"x16" radial truck tires; steel rims 10x20; truck cap; truck tool box; downhill skis 190 Kastle, size 10 boots; cross country ski boots, size 10; many unlisted items.
Large number of interesting items in this auction. Something for everyone. Many unlisted items. Property sold.

TERMS: CASH
PROPRIETOR
Chris Moke
448-2885
AUCTIONEER
Harold Ball
448-3161

26-27c

AUCTION SALE
JOINT SURPLUS EQUIPMENT FROM OSNABRUCK AND CORNWALL TOWNSHIPS
Township Garage, Osnabruck Centre.
5 km north of Ingleside on County Road 14.
WEDNESDAY, OCTOBER 8
commencing at 1 pm

1988 Ford F-150 pickup; 1988 Chevrolet pickup; 1983 Chevrolet pickup; 1978 Chevrolet 1 ton dump truck with hydraulic hoist; 1976 International model 2070A tandem axle truck with fifth wheel; 1976 Ford fire pumper; 1965 Ford fire pumper; 1969 Ford gas tractor; 72" Mott mower; snow plow harness (fits above mentioned International); 1 ton pavement roller; portable Wisconsin powered 1/2 cubic yard cement mixer; 6' bush hog mower; pull type lawn roller, 4' wide; 1,000 and 2,000 gallon fuel tanks with Gasboy key lock pump; assortment of used culverts; portable engine lift; air operated greaser; 2 gas fired water boilers; two 4" vertical sewage pumps, 15 hp, 220 volts; two 4" horizontal pumps with electric motors; 3 electric motors with gear reducers; open channel bar screen; 25 hp Hollow shaft electric motor; portable Flail mower sharpener; portable sickle mower sharpener; McDougall 1/2 hp jet pump; leaf sucker; 9'x8' garage door with hardware.
NOTE: There are very few small items so please be on time.

TERMS: CASH OR ACCEPTABLE CHEQUE
Flora Grant Dumouchel
Auction Service
Ingleside, Ontario
613-537-2925

27c

CRAFT CLASSES FOR KIDS

Come and make nice Christmas presents for your family and friends. Starting **Sat., Oct. 18**, every Saturday.
Call Renate, 774-3257
Adult classes available depending on response.

Auction Sale

SPECIAL STOCKER AND YEARLING SALE
LEO'S LIVESTOCK EXCHANGE LTD.
(Ottawa Sale Barn), Greely, Ontario.
Highway 31, South of Ottawa.
SATURDAY, OCTOBER 11
commencing at 10:30 am

Expecting over 500 calves. Receiving calves from 8 am, Fri., Oct. 10 until 9 am, Sat., Oct. 11.
OTHER SPECIAL STOCKER SALES: Nov. 1, Nov. 22.
For information and trucking:
Mon. and Thurs.: 613-821-2634
Or outside sale days:
Leo Menard, 1-819-595-2103
Steven Spratt, 1-613-822-1351
Charles J. Menard, 1-819-983-1056
Thanks to all our customers for making our first two sales a success. What a change from 1996!

27c

Stormont, Dundas & Glengarry Public School Board
École T.R. Leger School Alternative Studies

78% OF OUR CLIENTS GET JOBS

We have a 78% success rate in finding employment for our participants.

COMPUTER TRAINING
- Instructor Led
- Small Groups
- 11 Week Program
- Job Placement Service
- Creative Job Search Strategies
- Access to the Internet

Call 933-8171
WORKPLACE DEVELOPMENT
"Working towards tomorrow"

UNITED COUNTIES OF STORMONT, DUNDAS AND GLENGARRY

Employment Opportunity

The United Counties of Stormont, Dundas and Glengarry is inviting applications for employment as a Client Services Representative, on a part-time basis (2 days per week), at its offices in the Village of Chesterville.

The successful applicant will share the responsibilities of carrying out a project being undertaken by agreement between the County and Human Resources Development Canada.

Consideration will be given to applicants with excellent oral and written communication skills, computer literacy, ability to work independently, knowledge of local labor market and proven proficiency in client interviewing and assessment.

Bilingualism an asset.

Hourly rate - $15.03 inclusive of percentage that is provided in lieu of benefits not available to part-time employees.

Written applications will be received by the undersigned until October 10, 1997 by personal delivery to Dundas Human Resource Centre, 17A Industrial Drive, Chesterville, or by fax at 613-936-2913.

R.J. Lapointe
Co-ordinator/Clerk-Treasurer
United Counties of Stormont, Dundas and Glengarry
20 Pitt Street
Cornwall, Ontario
K6J 3P2
Telephone: 613-932-4302

TENDER CALL
SNOW REMOVAL

Contract specifications to be picked up at the Care Centre. May consider contract period for 3 years.

Township of Osgoode Care Centre
7650 Snake Island Road
Metcalfe, Ontario, K0A 2P0
821-1034 • Fax 821-0070

Lowest or any quotation may not be accepted.
Tender closing date is October 15, 1997.

Let's Discuss Your Auction Needs



Theresa E. Taylor
Auctioneer

- Estates
- Charities
- Liquidations
- Farm
- Consignments
- Bankruptcies

613-347-2804

Theresa E. Taylor & ASSOCIATES AUCTIONEERING

J. Devereaux & Son Ltd.
Pumping Service
Pumping of Septic and Holding Tanks
A household of 3-4 should pump out tank every 1 to 2 years.
We unload all sewage at Greens Creek Treatment Plant, Beacon Hill, Ottawa, Ontario
P.O. Box 7, Metcalfe
821-2348
In business since 1963
Joe Devereaux, Proprietor

Harvestore Structures For Sale
Excellent condition 1981
• 20x90 for corn silage/hay
• 20x35/40/60 for high moisture corn
Financing with 6-month delayed start
Call 613-821-1208 or 1-800-267-7940

Complete Glenaughton Holstein Dispersal



for Bruce & Elaine MacNaughton, Dalkeith
Friday, October 10
commencing at 12 noon
HUGH FAWCETT AUCTION BARN
(South side of Winchester Village)

75 REGISTERED HOLSTEINS SELL, CLASSIFIED, ODHIC TESTED, ALL AI SIRED AND BRED
- **39 milk cows with many fresh and due this fall**
- **17 open and short bred heifers**
- **Remainder heifers and calves**

NOTE: This is an excellent breeder's herd with good uddered cows. The heifers are well grown and outstanding, sired by Lindy, Skychief, Broker, etc.

CATALOGUES AVAILABLE
SALE MANAGER
HUGH FAWCETT AUCTIONS INC.
WINCHESTER, ONTARIO
613-774-3363 • BARN 774-1369

OCTOBER 18 - DAIRY CONSIGNMENT SALE

OPPORTUNITY KNOCKS

SIMMENTAL SALE

HERD SIRES - FULL BLOOD - PUREBRED
OPEN & BRED HEIFERS - BRED COWS
43 HEAD
SUNDAY, OCTOBER 12
1 pm
Agri-View Building, Metcalfe Fairgrounds, Metcalfe
–Auctioneers–
Stewart James - 613-445-3269 • Carson Hill - 613-821-2946
INFORMATION: 1-613-839-3137 OR 1-613-821-3102

Sales Representative

Required for a progressive feed and fertilizer operation in Eastern Ontario. The successful candidate will be an aggressive, self-motivated, and people oriented individual. Responsibilities will include managing a sales territory, servicing existing accounts and development of new accounts. Knowledge of ration balancing and crop input programs is key to helping and making recommendations to customers. A diploma/degree in agriculture is preferred.

Apply to Box 113, Iroquois, Ontario, K0E 1K0 or fax resume to 613-652-2479.

EDGERTON-BAKER FUELS
A DIVISION OF UNIVERSAL TERMINALS INC.

"HERE WE GROW AGAIN"

We have an immediate opening for a
Licensed Oil Burner Technician Level II or III
Experience in residential burner repair, installation and troubleshooting is an asset.

Please forward your resume to:
Edgerton Baker Fuels
P.O. Box 304
Morrisburg, Ontario, K0C 1X0

We thank all applicants for responding. However, only those candidates considered will be contacted.

The Corporation of the Township of Mountain

Notice of Public Meeting Concerning Proposed Official Plan and Zoning Bylaw Amendments

TAKE NOTICE that the Council of the Corporation of the Township of Mountain will hold a public meeting on **November 3, 1997 at 8:30 pm** at the township Municipal Building to consider a proposed official plan amendment and zoning bylaw amendment under Section 17 and Section 34 of the Planning Act, as amended.

The proposed official plan amendment would add a "notwithstanding" clause to the "Rural" designation of the official plan dealing with a parcel which is situated in Part of the East Half of Lot 13, Concession II, in the Township of Mountain, consisting of approximately 0.93 hectares (2.3 acres) of lan (as shown below). A trucking business has been operating from this site since 1977 and the amendment is basically to recognize same and allow for a small warehouse and in-house truck repairs. Any development or redevelopment on the lot will be subject to the requirements of the South Nation River Conservation Authority as a portion of the parcel is within a regulated area.

The proposed zoning bylaw amendment would implement the official plan amendment and would rezone the same parcel of land (as shown below), from "Rural (RU)" and "Restricted Lands (RL)" to "Rural - Special Exception - 7 (RU-7)". The special exception zone would permit the existing use, including warehousing and in-truck repairs. Additional provisions relating to the zone would refer to South Nation River Conservation Authority requirements within a regulated area.

ANY PERSON may attend the public meeting and/or make written or verbal representation either in support of or in opposition to the proposed official plan and/or zoning bylaw amendment(s).

If you wish to be notified of the adoption of the proposed official plan amendment, you must make a written request to the Township of Mountain.

If a person or public body that files an appeal of a decision of the Township of Mountain in respect of these planning applications does not make oral submissions at a public meeting or make written submissions to the Township of Mountain before the proposed amendments are adopted, the Ontario Municipal Board may dismiss all or part of the appeal.

ADDITIONAL INFORMATION relating to the proposed amendments is available for inspection at my office during regular office hours.

DATED at the Township of Mountain, this 1st day of October 1997.

Ms. Dorean DeVries
Acting Clerk-Treasurer
Township of Mountain
P.O. Box 9,
Mountain, Ontario, K0E 1S0

Telephone: 613-989-2915

KEY MAP

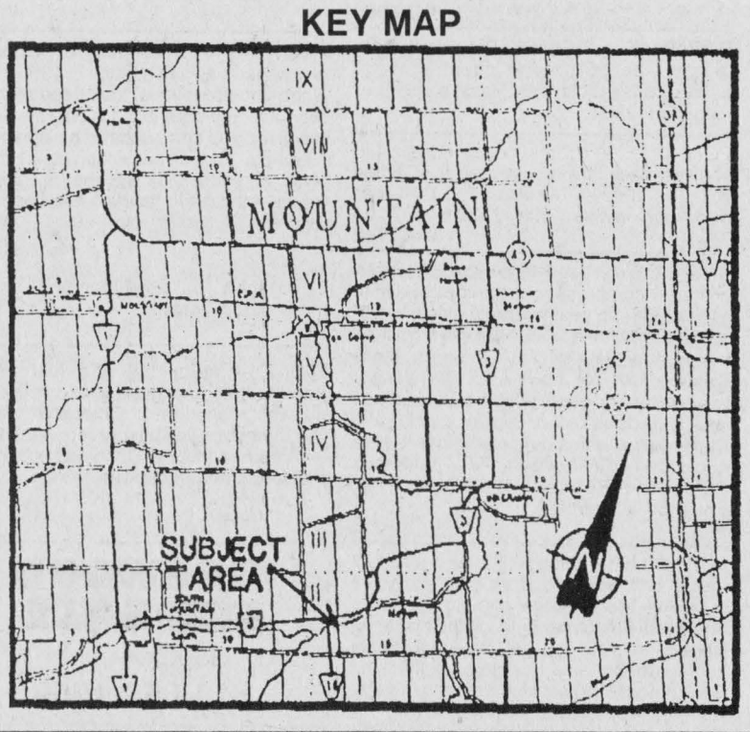

Classifieds

FOR SALE

• HOUSE
• 2-CAR GARAGE
• SCHOOL PORTABLE

To be moved

Contact
MIKE DEAN
448-2822

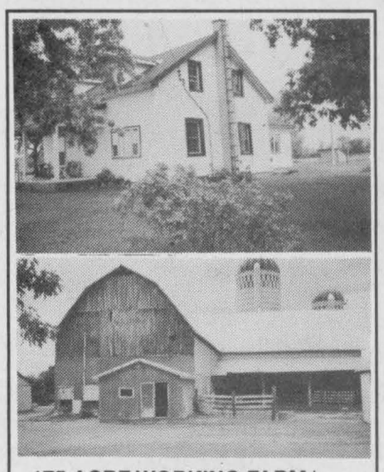

175 ACRE WORKING FARM in Osgoode Township, good house and buildings, two silos, steel granary, machine shed, 20 minutes southeast of Ottawa, $397,500. **Glen Moore, Re/Max Metro City Realty Ltd., Realtor, 596-1651.**

SOLD SOLD SOLD SOLD



Albert Gale Real Estate Ltd. Winchester 774-2881

STABILITY

E.A. Oldford

A Name To Trust



50-ACRE HOBBY FARM, workshop, barn, bush. South Mountain, **$129,900.**



WOW! A BEAUTY by South Mountain. 4 bedrooms with huge master bedroom with Roman tub, finished basement with walk-out patio doors, heated garage, shop, 2 baths with Jacuzzi, tile kitchen and bathrooms. So much more. Treed lot. **Asking $139,000.**

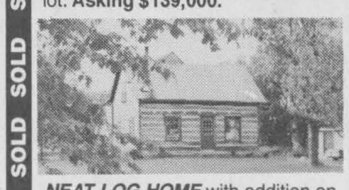

NEAT LOG HOME with addition on almost 4 acres, fireplace, new kitchen. A unique place by north Chesterville. **Asking only $99,000.**

SELLING? GET "THE SOLD MAN" 774-2881

SOLD SOLD SOLD SOLD





Congratulations Bill and Ev Collins

October 2, 1997

60 Years Married

The family of Bill and Ev Collins is proud to announce the 60th Wedding Anniversary of their parents. To celebrate the occasion, we would like to invite their friends to join us at the Winchester United Church Sunday School Hall for a reception on **Saturday, October 4th, from 2 to 4 pm.**



EDNA GILES
774-3946

RE/MAX® metro-city realty ltd.
737-7200
DIRECT LINE
774-3946



BILL GILES
774-3946

Call your two full-time agents, working for you 7 days a week.



$65,900. Move-in condition, 4 bedrooms, large lot, town water. Newer hot water heating. Possible lot severance.



$94,900. Morrisburg all-brick double with many upgrades. Well rented with good income.



$127,500. 3+1 bedrooms, open concept, 2 baths, fenced yard, 2 rec rooms.

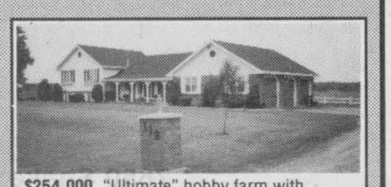

$254,000. "Ultimate" hobby farm with executive split, 3-car garage, separate 3-unit apartment building well rented, plus large shed with 2 new box stalls. All on 8.46 acres.

Rising above the crowd

RoseHaven Catering Co.



We cater to all occasions

Janet Spruit 774-1148
Fax 774-1840

FULL-TIME ALL THE TIME

RE/MAX®
metro-city realty ltd.
Telephone 737-7200



Alan LaPierre
448-3306

Take it to the MAX...

FULL MLS SERVICE AT COMPETITIVE RATES

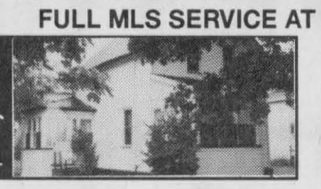

NESTLED ON 85'x210' TREED LOT, country kitchen, family room, 3 bedrooms, 2 baths, gas furnace, 2 enclosed porches, garage with loft, workshop, new 1996 windows.



CLASSIC BRICK FARMHOUSE on 3 acres, family room, woodstove, beam ceiling, new kitchen, dining, hardwood floors. New windows, triple garage, workshop. Vendor looking for offers.



DOUBLE GA[illegible]OP, gas plus central a[illegible]n, 5 appliances, fan[illegible], raised living room, 3 bedroo[illegible]2 baths, 100'x120' treed lot.



IMMACULATE 3-BEDROOM BUNGALOW on treed lot, double carport, gas plus central air, 4 appliances, paved drive, patio. Ideal first or retirement home. Call to view.

BUY OR SELL WITH CONFIDENCE • CALL ALAN, 448-3306



EXPECT THE BEST

STEVE SUMMERS
774-3408

24-HOUR PAGING
692-1444 or
1-800-781-3457

SOLD
COLDWELL BANKER
COBURN REALTY
Expect the best.®

WORKING ALL DAY - EVERY DAY



TALK ABOUT VALUE. All brick 3-bedroom bungalow, landscaped lot and undeveloped basement. **$98,500.**

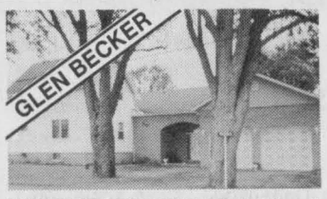

MUST BE SEEN TO BE ENJOYED. 2,400 sq. ft. plus home, close to 401 on Hwy. 31. 3+1 bedrooms, 3 baths, entertaining sized foyer and living room with extras you'll have to call about. **$127,500.**

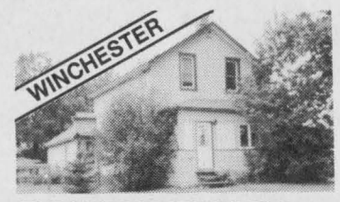

SPACE GALORE AND NEAT AS A PIN. Great starter home, 3 bedrooms, 2 baths, huge kitchen with hardwood floor. Summer kitchen and attached garage. **Reduced to $79,900.**



LOT WITH CREEK AT BACK, $123,900. Hi-ranch side-split with large mud room or entrance if your children ever have dirty feet. Double garage, 3 bedrooms, 2 bathrooms upstairs, rec room and bar.

Heat and rainfall report

Summer/Fall 1997

	Rainfall Sept. 21-27	Accum. to date	Heat Units Sept. 21-27	Heat Units accum.
CHESTERVILLE	6.6	451.6	53	2,725
MORRISBURG	7.6	380.4	70	2,862
WINCHESTER	N/A	N/A	N/A	N/A

CLASSIFIED MARKETPLACE

"Advertise Across Ontario or Across the Country"

BUSINESS OPPS.

GOVERNMENT FUNDS. Government assistance programs information available. For your new or existing business. Take advantage of the government grants and loans. Call 1-800-915-3615.

COLLECT CASH. Coke, Pepsi, Hostess, M&M, Cadbury, etc. Restock established unique vendors in your area. No selling, full-time, part-time. Minimum investment $13,980. 1-800-546-2799 (24 hours). Member B.B.B.

CHRISTIAN FRANCHISE. Huge earning potential servicing the explosive Christian market with today's technology. Home based. Full training and support. Call 1-800-663-7326.

FORTUNES MADE AS INFORMATION BROKER. Canada's fastest growing franchise. No inventory. No staff. Low overhead. Computer generates income 24 hours per day. 1-888-889-1010.

BE YOUR OWN Boss. Unlimited weekly earnings. Beginning in 4-8 weeks! Not MLM! Entrepreneurial people only. 2min/message 1-800-322-6169 ext. 4773.

CAREER TRAINING

LEARN AUCTIONEERING. Classes held Nov. 15-21/97. For information contact: Southwestern Ontario School of Auctioneering, R.R. #5, Woodstock, Ontario N4S 7V9 (519)537-2115.

A NEW CAREER! Learn income tax preparation or basic bookkeeping. Tax deductible certificate courses. For FREE brochures, no obligation: U & R Tax Schools, 1345 Pembina Hwy., Winnipeg, MB, R3T 2B6. 1-800-665-5144. Enquire about free franchise territories.

COMPUTERS

THE BEST COMPUTER, the best Price. Delivered right to your door anywhere in Canada! Just $79.00 per month, No Money Down. For Tymannus loaded 166MMX Multimedia Package: 166 MMX, Motorola 56.6 Fax/Modem, Stereo surroundsound, digital full-motion video, 3.2 GB HD, 24X CD ROM, Full colour 14 inch monitor, loaded current software (list is too long for this ad, call us!!!) Instant credit approval available right over the phone! Call 1-800-551-3434. To order/More info.

EDUCATIONAL OPPS.

BE A SUCCESSFUL WRITER... with our great home-study course. Call today for your FREE BOOK. 1-800-267-1829. The Writing School, 38 McArthur Avenue, Suite 2883, Ottawa, ON K1L 6R2.

EMPLOYMENT OPPS.

LIFE ON THE EDGE. Arctic newspapers are like recent diamond finds - a well kept secret. As publisher of one of Northern News Services Limited's award winning publications, you will further develop a frontier advertising market while focusing editorially on community news. Head office will provide production facilities but marketing and editorial will be your responsibility. Write: Bruce Valpy, Northern News Services Limited, Box 2820, Yellowknife, NWT, X1A 2R1. Fax 1-403-873-8507. e-mail nnsl@nnsl.com

FOR SALE

SAWMILL $4895 SAW LOGS INTO BOARDS, planks, beams. Large capacity. Best sawmill value anywhere. Free information 1-800-566-6899. Norwood Sawmills, R.R 2, Kilworthy, Ontario P0E 1G0.

HELP WANTED

EARN EXTRA MONEY selling C & M Gifts' Unique Line of toys and gifts. Call 519-258-7905, fax 519-258-0707 to receive free catalogues and information about this wonderful opportunity.

SALES HELP WANTED

$ATTENTION STUDENTS$ Make a lot of money selling chocolate bars. New products available. Nothing to pay in advance. Fast delivery 1-800-383-3589.

LIVESTOCK

ABSOLUTE AUCTION: ARABIAN HORSES Approximately 300 Straight Egyptians. No minimums/Reserves. October 11 & 12 Montebello, Quebec. Call Clo 819-423-6306 directions/info. (#64280 Claude Quenneville, TPS:104792742 - RT TQV:1002544233.)

REAL ESTATE

OWN YOUR OWN manufactured home lot in Sundre, Alberta. 51 lots remaining, 6,700 square feet ($17,930.) to 13,400 square feet ($25,000.) Please call the Sundre Town Office 403-638-3551, fax 403-638-2100. E-mail:sundre@agt.net.

$16,995.00. R-2000* COTTAGE/HOME KIT: 960 sq. ft., cathedral ceiling, all exterior walls, roof, doors, windows included. Delivered* to your site in Ontario. 1-888-875-9894 (*Options, limitations may apply).

STEEL BUILDINGS

STEEL BUILDINGS FOR SALE... Ends included. 25 x 40 was $5,624, now $4,988. 32 x 44 was $6,835, now $6,524. 40 x 60 was$9,988, now $9,644. Many others. Pioneer 1-800-668-5422.

PRE-ENGINEERED STEEL BUILDINGS. Highest quality, best price. Industrial, Commercial, Economical Quonsets. Sales and Erections. Fall Specials. For quick, accurate quotes call Kodiak Steel 1-800-409-3983.

VACATION/TRAVEL

DESTIN/SANDPIPER COVER. Two-story family condominiums, 1100 - ft. beach, 5 pools, 3 hot tubs, tennis courts, 9-hole golf course. Free amenities! 1-800-874-0448, www.sandpipercove.com

BEACHES OF SOUTH WALTON - Panama City to Destin. Breathtaking sunsets, moderate climate, snowbird activities. Townhomes, condos, Gulf Front homes, extended stay discounts, Gult Front Realty, 800-421-4853.

• It's Affordable • It's Fast • It's Easy • One Bill Does It All
• Northern Ontario $76 • Eastern Ontario $138
• Western Ontario $130 • Central Ontario $134 • All Ontario $390
• National Packages Available • Call this paper for details!

Keeping Health In Mind

"Keeping Health In Mind" is a monthly newspaper column made possible with the help of the Lannin Business Centre, the Winchester Press and the clinical staff of Tri-County Mental Health Services, a community program of the Cornwall General Hospital.

Medication Use in the Elderly

Elderly people in Canada represent the fastest growing segment of our population. They are the largest consumers of medications. While seniors make up 12% of the population, they receive between 28%-40% of all medication prescribed. By the year 2016 our geriatric population will be 16%, according to Statistics Canada. By 2041 they will account for between 22% and 50%. Of these, the 85-years-and-over group will be the most rapidly growing age group.

Many people including older adults depend on medications to provide relief and control their conditions. This helps them lead normal, active lives. If medications are not take properly, they can sometimes cause other health-related problems and result in unwarranted costs in health care delivery. An estimated 5% to 23% of hospital admissions are due to drug-related illness. Based on this estimate, the cost of inappropriate prescribing for Canadian hospitals is approximately 256 million to 1 billion dollars. Almost half of these events could be prevented by improving both patient compliance and physician prescribing practices.

The elderly are particularly vulnerable for a variety of reasons. With age we have an increase in the incidence of chronic or acute illness. Older adults are more likely to suffer from conditions that need drug treatment. At the same time, the physiological changes that accompany aging increase seniors' sensitivity to medications and can affect the way they absorb, metabolize and eliminate these. Many seniors take prescriptions and over-the-counter medications simultaneously. Because of this they are more at risk for adverse reactions from unnecessary or inappropriate treatment and the misuse of medications.

Research tells us that 19% and 28% of hospital admissions for patients 50 years of age and over occur as a result of medication problems and that 60% of these admissions are attributed to adverse reactions to medications, and 40% to noncompliance.

Good health, both physical and mental, is something to be cherished. By working together as partners, health care professionals, seniors and their families and caregivers can become better informed and more involved in making appropriate health care decisions. It is important to ensure the safe and appropriate use of medications so Canadians can lead healthy, independent lives.

There are serious consequences when seniors are prescribed or use medications inappropriately. Families and communities suffer. Health care costs rise. For seniors it can compromise their independence and quality of life through negative side effects and adverse drug reactions. This can lead to increased risks to further injury or falls. By educating our seniors in the proper use of all their medications, the risks involved with each, the potential adverse reactions and how to get physicians' help, we hope to enhance their quality of life. By doing so, we will decrease hospital admissions, lower medical costs, increase public knowledge and hopefully promote healthy lifestyles.

The drugs consumed by today's seniors however, must be in response to health problems resulting from life experiences which differ considerably from those of younger Canadians. Today's seniors have lived through world wars, economic depression, hostile working environments and periods when there was a lack of information about the hazards of generally accepted social practices, such as alcohol and tobacco use. We do not know whether seniors in the future will be more or less likely than seniors today to use drugs, but increased public awareness and adaptation of lifestyle and behaviors that promote good health may result in tomorrow's seniors being healthier and less dependent on medical interventions.

Don Depratto, R.N.
Community Mental Health Nurse, Psychogeriatric Service

For more information or to receive the French version of this article, or to seek professional advice, please call 932-9940 or 1-800-465-8061. Free, confidential services are available in French and English to residents of Dundas, Stormont and Glengarry through their offices in Winchester, Cornwall or Alexandria.

This message is brought to you in part by the following:

LANNIN BUSINESS CENTRE
457 Main Street East, Winchester

The Corporation of the Township of Matilda

Notice of Public Meeting Concerning Proposed Official Plan and Zoning Bylaw Amendments

TAKE NOTICE that the Council of the Corporation of the Township of Matilda will hold a public meeting on the **23rd day of October, 1997 at 8:00 pm** at the Township Office, to consider a proposed official plan amendment under Sections 17 and 22 of the Planning Act and a proposed zoning bylaw amendment under Section 34 of the Planning Act.

The proposed official plan and zoning bylaw amendments will result in the replacement of the base maps for the official plan, the reduction of the designation and zone related to the flood plain of the South Nation River, a reduction in the area affected by the Potential Aggregate Reserve designation and AR zone located near the southwest corner of the township and minor adjustments to the boundaries of several other designations and zones. No key plan is attached because the entire township is affected by the amendments.

ANY PERSON may attend the public meeting and/or make written or verbal representation either in support of or in opposition to the proposed amendments.

If a person or public body that files an appeal of a decision of the Township of Matilda in respect of the proposed official plan or zoning bylaw amendments does not make oral submissions at a public meeting or make written submissions to the Township of Matilda before the proposed official plan amendment or zoning bylaw amendment is adopted, the Ontario Municipal Board may dismiss all or part of the appeal. If you wish to be notified of the adoption of the proposed official plan amendment, you must make a written request to the township at the address noted below.

ADDITIONAL INFORMATION relating to the proposed amendments and copies of the proposed amendments are available for inspection at the township office during regular office hours.

DATED at the Township of Matilda this 26th day of September, 1997.

W.E. Horner
Clerk-Treasurer
Township of Matilda
Municipal Offices
P.O. Box 40
Brinston, Ontario, K0E 1C0

Telephone: 613-652-4403

Fire Prevention Week

This year's theme is
"Know When To Go: React Fast to Fire"

October 5-11 1997

OLDER & WISER

Fire Safety tips for Older Adults

1 Be prepared for fire.

Know exactly what to do and where to go if there is a fire. Plan Your Escape! Make a home escape plan or refer to your building's fire safety plan.



2 Smoke alarms protect everyone.

Have a smoke alarm installed on every level of your home - especially near sleeping areas. Every month, test the alarms by using a broom handle or cane to gently push the alarm test button.

Make sure everyone can hear the smoke alarms from all areas of your home.

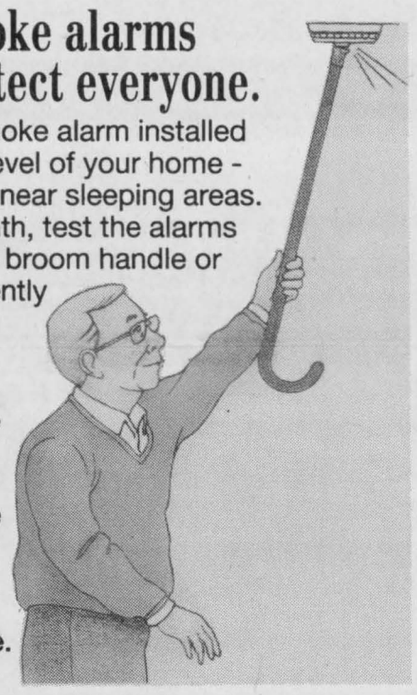

3 If you smoke...

Use large, deep ashtrays and always make sure your cigarette butts are out. Never smoke when you are lying down, if you are drowsy, or in bed.

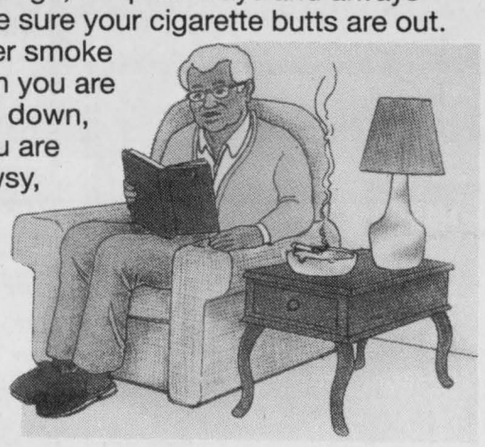

4 Don't reach for danger!

Wear tight-fitting or rolled-up sleeves when cooking and don't reach over a hot burner. If a pot catches fire, cover it with a lid and turn off the burner. Never leave your cooking unattended.

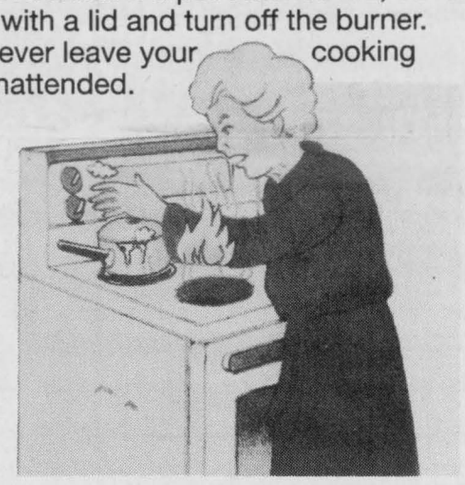

5 If your clothing catches fire...

Lower yourself to the ground, cover your face with your hands and roll over and over to put out the flames. If you can't do this, grab a towel or blanket and smother the flames.

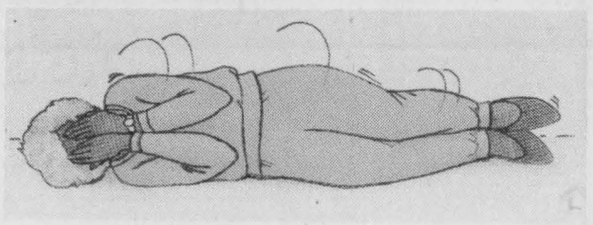

6 Crawl low under smoke.

Most fire victims die from smoke, not flames. Smoke always rises, so you must get down on the floor where the air is cleaner. Crawl on your hands and knees to safety.

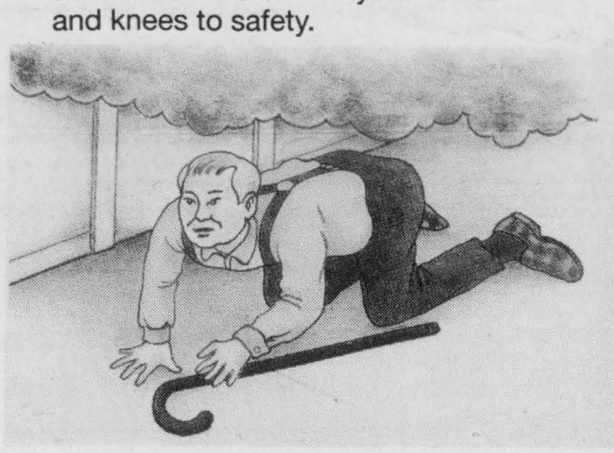

7 Give space heaters space.

Keep them at least 1 metre (3 feet) away from everything - including you. A slight brush against a heater could set your clothing on fire.

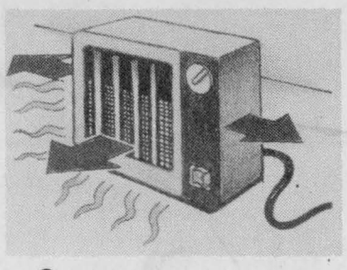

8 Need assistance?

If you would like help to test your smoke alarms or to prepare a fire safety plan, talk to your friends, family or home support worker. There is help available within your community.

If you have any questions about fire safety, your fire department will be pleased to assist you.



Produced by the Fire Marshal's Public Fire Safety Council in partnership with: The Mayor & Council of the City of North York, The North York Fire Department & Fire Prevention Canada.

Fire Prevention Canada

The Office of the Fire Marshal © 1997

Village of Winchester
Fire Department
Fire Number
774-3344
Fire Chief - Peter Grimes

Township of Winchester
Fire Department
Fire Number **448-2500**
Fire Chief - Claude Cousineau
For more information call 448-2233
Fire Prevention Week Official Kickoff Open House & Breakfast, Sunday, Oct. 5, 9 am-12:30 pm, Morewood Fire Hall, adults $2, children free.

Township of Williamsburg
Fire Department
Fire Number
535-2021
Fire Chief - Doug Disheau

Township of Osgoode
Fire Department
Fire Number
Dial 911
Fire Chief - Gerald Bennett

Mountain Township
Fire Department
Fire Number
989-2013
Fire Chief - Claude Brisebois
(For information call Ed or Bea Duncan at 989-2838)

Village of Morrisburg
Fire Department
Fire Number
543-3161
Fire Chief - Robert Hamilton
We'll be visiting the public and separate schools during Fire Prevention Week.
Open House - Saturday, October 11

Serving you since 1936
W. J. BOYD & SONS LIMITED
QUALITY NEW & USED CARS & TRUCKS
Plymouth Jeep/Eagle CHRYSLER
• SALES • SERVICE • LEASING • PARTS • BODY REPAIR
567 St. Lawrence St., Winchester
774-2520

Appliance & Furniture 774-3757
RadioShack. 774-1567
Home hardware 774-2700
GEGGIE'S
Highway 31 at Highway 43, South of Winchester

BRISTER Group
DAWLEY DRIVE, WINCHESTER 774-2832
BRISTER INSURANCE BROKERS LTD.
BRISTER LIFE INSURANCE LTD.

SUMMERS
INSURANCE BROKERS INC.
General Insurance
WINCHESTER
774-2515 or 774-2519

Ten Tips for Fire Safety

Do's

1. ✔ **DO** have at least one smoke detector on every floor of your house, including the attic and basement.
2. ✔ **DO** install fresh batteries in your smoke detector in the spring and fall, the same day you set your clocks forward and backward. Test the batteries monthly.
3. ✔ **DO** have a plan for getting out of your house in the event of a fire. Conduct family fire drills.
4. ✔ **DO** have a prearranged meeting place outside your home where your family knows to gather.
5. ✔ **DO** have a fire extinguisher in your home at every location where a fire is likely to start.

Do not's

6. ✘ **DO NOT** place flammable materials near stoves or other sources of fire.
7. ✘ **DO NOT** store flammable liquids or rags soaked in flammable liquids any place in your home.
8. ✘ **DO NOT** attempt to put out a fire yourself, unless it is very small and easily contained.
9. ✘ **DO NOT** attempt to retrieve valuables before exiting a burning building.
10. ✘ **DO NOT** go back into a burning building for any reason whatsoever.