The Leader

XXIII, No. 27 MORRISBURG, ONT., FRIDAY, AUG. 3 1923

We Offer for Sale

Binder Twine, 600 feet, per cwt.	$13.00
Binder Twine, 650 feet, per cwt.	$13.50

FEED

Family Flour	3.40
Bran, per cwt.	1.35
Shorts, per cwt.	1.60
Feed Flour, per cwt.	2.20
Oats, per cwt.	1.90
Corn, per cwt.	2.00
Wheat, per cwt.	2.40
Oilcake Meal,, per cwt.	2.75
Purina, Chick Feed, per cwt	3.40
Purina Hen Feed, per cwt.	2.65
Purina Chicken chowder (Mash), per cwt	3.40
Purina Calf Meal, per cwt.	3.60
Purina Cow Chow, per cwt.	2.80
Purina Pig Chow, per cwt.	2.80
Purina Horse Feed, per cwt.	2.50
Gluten	1.75
Hominy	1.90
Barley Meal	2.10

THE UNITED FARMERS CO-OPERATIVE CO. LIMITED
MORRISBURG, ONT.

Protect Your Stock from Flies

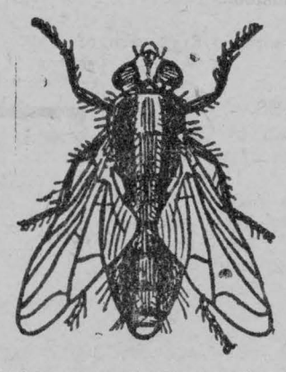

Use DR. WILLIAMS OR CRENOID FLY OIL. We have it in cans or bulk. Bring in any old tin and we will fill it for $1.00 per gallon.

You Will Soon Need Binder Twine



The cheapest and best twine you can buy is---
PLYMOUTH---650 feet to the pound, five and eight pound balls.

Ties more grain than most other twines.

R. H. BRADFIELD & CO.
THE HARDWARE STORE—OPPOSITE ST. LAWRENCE HALL
MORRISBURG — ONTARIO

CATHARINE MANCHESTER

Catharine Manchester, nee Weagant, died in Chicago July 6th after a lingering illness of paralysis. She was the last member of the family of the late Jacob Weagant of Morrisburg. She went to reside in the West over 50 years ago, where she was united in marriage to Martin A. Manchester, who passed away less than a year ago. She leaves four daughters.

McRAE--THOMPSON

A quiet wedding was celebrated at the home of Mr. and Mrs. Archibald Thompson, Aultsville, Thursday, July 26th, at 8 p.m. when their grand-daughter, Miss Kathleen Thompson became the bride of Mr. McRae of Vaudreuil, Que. The ring ceremony was celebrated by Rev. A W. Stewart, pastor of the Methodist church, Aultsville, in the presence of a select number of friends of the bride and groom. After the marriage a dainty lunch was served and the happy couple left amid a shower of rice and confetti by motor for Morrisburg where they boarded the 10.20 train for Toronto and other points west—Congratulations.

KILLED AT CORNWALL

A fatal accident occurred at the East End of the platform at the Canadian National Station at Cornwall on Tuesday when Samuel Miron met instant death.

Miron was picking up coal between the tracks and evidently did not hear the approach of a west bound freight train as he was hard of hearing and had his back to the train. The engineer saw the man between the tracks and considered he was perfectly safe where he was.

When the engine got within about 10 feet of Miron, however, he stepped directly in front of it. The body was carried over 100 feet before the train was brought to a standstill in front of the depot. An inquest will be held.

CROPS DAMAGED BY RAIN STORM

Hail damage of 100 per cent over a wide area in the west was reported this week. The storm was accompanied by very heavy rain and a regular gale of wind. Practically every building in Drinkwater had a number of windows broken. Garden stuff was destroyed and the garden plots looked as though they had been ploughed.

MANY FROM HERE TO VISIT OTTAWA FAIR

Many from this district are arranging their holidays to provide for a visit to Ottawa during exhibition week. Special rates are again offered by the railways but on account of the improved highways many are planning to go by motor. In anticipation of this, the exhibition management has provided enlarged parking space within the grounds and meals and all other requirements for the day will be procurable.

The Ottawa exhibition has grown to such proportions that one day is not nearly sufficient to take advantage of the splendid attractions and educational features. This year the program has been arranged on a more elaborate scale than ever. The prize money has been increased so that the exhibits in live stock, poultry, horticulture, dairy, women's work and other departments will be exceptionally meritorious. Other factors of educational worth will include an unusually fine art display, a child's welfare branch, baby show, automobile show, pure food show and many other really worth_while demonstrations.

Two or three days at least may be spent with profit and pleasure at the Ottawa exhibition which this year has increased in popularity and worth

HOASIC

Don't fail to attend the ice cream social to be held at the residence of Mr. E. J. Swerdfeger on Tuesday evening, August 7th, in aid of the Luther League of St. John's Lutheran Church, Riverside.

Guests at the home of Mr. Simeon Swerdfeger this week were Mrs. E. Robertson and daughter Dorothy, B.A., of Winnipeg, Mr. and Mrs. J. Froats, I. P. S. of Finch and Miss Hilda and Miss Gladys Swerdfeger and Miss Margaret Carlyle and Mr. Cecil McConnell of Morewood.

Mr. and Mrs. Wm. Meyers of Ottawa who have been enjoying a trip by motor in the U.S.A. were guests on their return of Mr. and Mrs. D. Wells a few days.

Mr. and Mrs. E. R. Marcellus spent Sunday with Mr. and Mrs. Roy Cunningham.

Mr. Thomas Reddick of Glen Becker took tea at the home of Miss Ella Durant on Sunday.

Miss B. Wells is spending some time in Ottawa

Mrs Morley J. Wells spent a few days last week in Ottawa.

Rev. and Mrs. Donald K. Fetterly are guests at the home of Mr. Roy Swerdfeger.

DEVELOPMENT OF WATER-WAYS URGED

Hon. Wallace Dempsey, chairman of the Rivers and Harbors Committee of the United States Congress, waited upon Premier Ferguson at the Parliament buildings this week. Hon. Mr. Dempsey is of the opinion that there should be immediate development of the St. Lawrence by private interests.

"Canada has intimated to us that she is not ready to go ahead with the development at the present time," said Mr. Dempsey. "That being the case, I think it should be developed privately. In view of the present shortage of coal the high prices and the real disturbance of industrial conditions we cannot develop power at the St. Lawrence or Niagara too soon. Private capital is ready for such an undertaking on terms acceptable to the United States and to Canada" he said.

Sir Adam Beck has stated that the whole St. Lawrence situation is receiving the attention of the Hydro Electric Commission with a view of placing something definite before the Government for its consideration.

WESTERN CANADA IS IN NEED OF 50,000 HARVESTERS

Western Canada is in need of 50,000 Harvesters to help in the grain fields. Canadian National Railways are making special arrangements to handle the large volume of travel expected by operating special trains through to Winnipeg without change. In addition, colonist cars will also be operated on some of the regular trains and same will run through to Winnipeg The going dates are August 13th and 22nd.

The special trains will carry colonist cars of the latest design and lunch counter cars serving food and meals at reasonable prices. Special colonist cars will also be provided for women and families.

The fare from any station in the Province of Quebec, or Ontario, will be $15 to Winnipeg plus one half cent per mile to points in Manitoba, Saskatchewan and Alberta; Edmonton, Tannis, Calgary, MacLeod and East. For the return journey one half cent per mile to Winnipeg plus $20 to original starting point in the East.

For tickets and further particulars apply to Mrs. K. M. McGannon; J. T. Myers.

A FREE ENLARGEMENT

R. H. Bradfield & Co. announce that they will give free of charge with every roll of films or any purchase made in this store on Saturday August 4th, one FREE ENLARGEMENT, size 5x7 inches from any negative. This work will be done by Abel's of Toronto. Your satisfaction is assured.

Bring your most suitable negative.

BALL GAME

St. Pats of Ottawa vs. All-Star Team, of Brockville, Prescott and Spencerville players. Hutton will pitch, on Wednesday, August 8th, at 3 p.m., Fortfield, Prescott. Admission 35 cents. Ladies 25 cents.

MOREWOOD

Mr. and Mrs. Ernest Faulkner and daughter, Jean, spent Sunday with Mr. and Mrs. Emerson Faulkner.

Mr. and Mrs. Abner Dillabough and daughter Sybil spent Sunday with friends in Chesterville.

Mr. and Mrs. James Fetterly and sons, Harold and Howard spent Sunday with friends in Winchester.

Mr. and Mrs. Ward Johnson and Mr. and Mrs. W J McConnell spent Sunday with friends in Aylmer.

Mr. and Mrs. John Wert were calling at Mr. Calvin Gordon's and Sunday evening.

Miss Doris Mix of Ottawa s spending some time with Mrs. Harold Faulkner.

Mrs. R. A. Glasgow and son Milford, Miss Sadie Swerdfeger spent the week end in Cardinal.

Miss Marguerite Shaver and Miss Nina Short spent Tuesday with Miss Christena Coulthart.

Miss Margaret Carlyle spent the week end with Miss Gladys Swerdfeger.

Miss Jessie Smirle of Ottawa is vsiting Miss Lily Fraser.

The picnic held in Mr. Calvin Gordon's grove on Tuesday was a decided success.

FOR SALE

Piano—Martin Orme, almost new, cost $575, cash sale $275.
J. A. WALKER,
136 Slater St., Ottawa.
ap

FOR SALE

One three-year-old heifer, supposed with calf. Also one Magnet Cream Seperator, in good condition; $35.00 will take both.
M. W. CASSELMAN,
ap Morrisburg.

We have

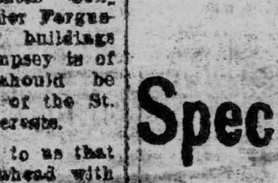

Special Used Car Values

$150.00

AND UPWARDS.

The Terms will suit you.

Enjoy this healthy outdoor recreation, at a Moderate Cost. Buy now and don't delay.

REMEMBER
Every Car You See on the street
IS A USED CAR

W. H. Fetterly & Co., - Morrisburg.

SWEATERS

SWEATER COATS. PULL OVERS
ROLL NECK V NECK
SWEATER VESTS PULL-OVERS
SWEATER VESTS, BUTTON
All kinds Work Sweaters and Dress Sweaters

Gents' Furnishings
The balance of our Stock of Suits and Overcoats at less than cost

W. SHENNETT
"My Valet"
MORRISBURG - BOX 5
CLEANER and PRESSER

TO RENT

House and four acres of ground on Main Highway 1 1-2 miles West of Morrisburg. On the property there are good trees of different kinds and many berry bushes and the soil is productive. The property would make an ideal place for the gardening business. For particulars apply to

ARTHUR FLYNN - - - Morrisburg, Ont.

INCORPORATED 1855
Capital and Reserve $9,000,000
Over 125 Branches

THE MOLSONS BANK

This institution offers depositors safety for their savings, reasonable interest compounded every six months, and freedom from red tape in case of withdrawals.

Savings Departments at every Branch.
Deposits of $1.00 and upwards invited.

B-1-922

Morrisburg Branch ..... H. E. PAULL, Manager
Williamsburg Branch ..... G. M. WHITNEY, Manager.
Aultsville Branch ..... W. B. COLLES, Manager

Soils and Crops

Address communications to Agronomist, 73 Adelaide St. West, Toronto

A MATTER OF URGENCY IN LIVESTOCK PROMOTION.

Probably every farmer knows that a hog may be spoiled by wrong feeding. Yet somehow few producers or even men officially engaged in livestock promotion have given enough thought to the other side of the same truth—that proper feeding builds up not merely the hog but hog type, shown outwardly by conformation and balance of parts, and shown inwardly by balance of lean and fat and by appetizing quality. Choosing the right sort within the right breed is not enough; the right feeds in right order must be given at the right time.

In building up the frame of the export bacon hog—the "select" in our Canadian grades—special attention has to be given to the amount of lean meat and muscle tissue. This means that feeds in general should contain a high ratio of protein, which is the general name for foods containing nitrogenous compounds. In the same way there must be ample but not overmuch bone; this means minerals in the feeds. Corn has a low content of both these elements. But corn is rich in carbohydrates, that is, the nutrients used by the animal body for heat and for fat production. Hence excessive corn feeding is less desirable for lean hogs than for those in which heavy fat is required.

With, as an incentive, the steady cash returns which have come to Danish hog raisers through the general adoption of tested methods of feeding it is timely that the best information in the Dominion should be recollected and put into convenient form for our farmers. To quote Mr. E. C. Fox, when speaking to the Yorkshire Breeders at Guelph: "There is a great deal of data on this subject but it is scattered and uncoordinated. I believe that here especially the industry needs the help of government, both Dominion and provincial. Too many hogs show signs of the wrong kind of feeding and there is immediate need for something to be done. Cannot the government officials disseminate what information they have? An improvement, even if not complete, is better than nothing."

Our store of information should be codified for two reasons. First that it may be accessible in handy form to the man for whom it was first intended and, secondly, that as soon as possible we should be able to get a recognized standard basis of feeding with peculiarly Canadian feeds.

The second of these reasons is the more important in the cultivation of the export bacon field. Evenness of product, the certainty in the mind of an English bacon curer that he can always get similarity in his purchases, is apparently the main reason why Danish bacon no better than our own should always command a wholesale price of between ten to twenty shillings a hundredweight over Canadian. It is for the individual farmer to decide whether a uniform feed method will pay on his particular farm, but if the Danish standard of uniformity in bacon is to be attained—uniformity of quality and taste under the stern test of the frying pan—then uniformity in feeding must be a condition of production. In such work only tests made under the direction of the Departments of Agriculture can carry confidence and it is in this point that the importance lies of prompt action by government officials. Experiments already made are on record and should be broadcast. They should also form the basis of further work. The work will take a long time and must be carried on over a series of years. In Denmark that work has been done for thirty years and is still being done patiently and doggedly. The farming Dane without reluctance makes changes in his methods where changes are found necessary. Danish ways will not necessarily be ours. For instance, there are many parts of Canada where milk, as the by-product of dairying, is not available as it is throughout Denmark and in such places any standard hog feed must differ radically from a standard where milk is the basis. We must work out our own rations. It will not do to take Danish, English or American practice in conditions different from our own and apply them, ignoring those differences, in the expectation that the result will be the same.

Uniformity is something that may seem new in the list of hog raising requirements. In reality it is as old as our export trade. Grading so far has shown that only one hog in eight on stockyards is a "select." Packers have reported that the number even among so-called "selects" yielding soft pork has for some time been unduly high. Now a soft side of bacon is as undesirable for export as that from a heavy hog. When therefore the grading of bacon is suggested as a cureall the fact is overlooked that the first step in large scale classification of bacon is uniform breeding and feeding of the hogs on farms.

SHEEP

Sheep should have a frequent change of pasture during the summer season. Where pasture is grazed for any length of time it becomes what English flockowners term "sheep sick," or dry and woody. Sheep do better if changed from one pasture to another, thus allowing the pasture to rest and recruit a new growth of tender palatable feed.

Pastures grazed by sheep for months at a time are subject to parasitic infection which often causes loss to the flockowners. There is no method of ridding pasture when once infested; the only effective means of combating the evil is prevention. Where sheep are kept on the farm year after year every precaution should be exercised not to allow the flock to graze for long periods on the same pasture, but alternate frequently as the change is not only a preventive to pasture infection, but stimulates appetite and promotes the growth of grasses.

Holds on Loads.

For tieing on loads, rope cannot be beaten. I am thinking particularly of loads of baled hay. Any person who has had experience in drawing baled hay over rough roads knows how difficult it is to keep the top tier in place. A rope about fifty feet long, drawn tight around the top course of bales will hold them in one solid cluster. Each bale then helps to hold the other.—A. E. E.

POULTRY

By far the most dangerous intestinal parasite is the tapeworm, which is coming to be more prevalent in chickens each year. The tapeworm may be found anywhere in the intestinal tract and may vary greatly in size, depending upon the age of the worm. The injury from the tapeworm is the fact that it absorbs much nutriment by burying its head in the intestinal wall. The tapeworms are segmented and each segment has the property of absorbing nutriment from the intestinal wall, independent of the balance of the worm. The tapeworms multiply very rapidly, although they are rarely found to exist in any fowl to the exten of more than three or four worms.

In the handling of any worm infection the problem which we face is twofold: First, we must eliminate the worms from the intestinal tract of the infected bird; and secondly, we must clean up the yards, ranges and houses to prevent reinfection. While there has been no absolute method yet developed to rid the birds of worms, it is probable that the tobacco treatment will accomplish this most effectively. The treatment for worms is divided into two distinct parts: First, an emergency treatment which is designed to rid the birds of most of the active worms which are in their intestinal tracts. This consists of giving them a mash at ten o'clock in the morning, composed of ordinary dry mash mixed with tobacco tea to a crumbly consistency.

The tobacco tea is made by boiling one pound of tobacco stems in water for at least two hours. The birds should be given no feed whatsoever during the morning previous to the feeding of this wet mash. The feeding of this tobacco mash should be followed five hours later with a moist mash mixed with a solution of Epsom salts, dissolving one pound of Epsom salts in water for each 100 birds to be treated. They should be given no other feed than here specified during the day that this emergency treatment is given. Then for about a month following this emergency treatment, it is well to put into your regular dry mash, which is kept before the birds all the time, tobacco dust at the rate of 2 per cent. of the mash mixture. When feeding these mashes be sure to spread them out over a good surface so that all the birds can get their share. Repeat the treatment once a week for three weeks. If the treatment is properly given the birds will show a decided improvement from the very beginning.

When it is thought that worms are present in the poultry yards or runs, it is the best plan to proceed as follows: First, apply a heavy application of air-slaked lime. Do not be afraid to put it on the rate of two or three tons to the acre. Plow the land carefully and rather deep, turning under the lime. After harrowing, relime the new soil with at least 1,000 pounds of lime to the acre and sow some quick-growing green crop, such as rape, buckwheat, cowpeas or soybeans, singly or in combination.

Much of the heavy infestation of intestinal parasites is in all probability due to the very intensive use of our poultry yards, which is coming to be the general practice in the East today. We must spread our birds out more, place our houses farther apart, run our birds in smaller units, give them more and cleaner land to run upon.

Keeps Lice From Pigs.

Bury one-half of an old wagon tire in the ground. Wind a piece of rope about the other half, and then soak the rope thoroughly with old oil taken from the crank case of the car. This will give you a hog oiler which will keep the lice thoroughly cleaned from the little pigs as well as from the larger hogs.—R. W.

Home Education

"The Child's First School is the Family"—Froebel."

The Business of Being a Child—"Red-Strapped Overalls."

BY JOSEPHINE WEYMAN.

A man who, by the general world, is accounted a successful man, once said to me: "I never had a chance to play."

That statement was, in some way, the most appealing, the most pathetic remark that this man ever made in my hearing. Successful as he is in the business world, this man misses (and the pity of it! knows that he misses) some of the joyous careless comradeship which makes life sweet. Others may sometimes taste the sugar icing of the cake; for him, life is merely bread-stuff, substantial but rather tasteless. He misses the thrill of the unexpected nuts and raisins in the cake, the hearty slap on the shoulder, the easy joy of living which is the heritage of those who learned to play when they were children. Now that he is grown up, this man is too "grown-up" for a long, long time, and I am afraid now that he will never know the utter joy and relaxation to be found in playing.

But he knows—this man who "never had a chance to play"—he knows that he has missed something, and something infinitely precious for I heard him say not long ago in speaking of his infant son:

"That kid is going to have a pair of red-strapped overalls, and I'm going to send him out every morning to get his hands dirty! If he doesn't find a mud-puddle or a sand-pile inside of five minutes I won't think him worth very much!"

What an extraordinary remark, some people might think! Indeed! sending a child deliberately out to get his hands all dirtied up!

But the man's wife turned to me and said:

"You know my husband always said that when he was a child they kept him too dressed up to play; Lord Fauntleroy suits, and Buster Brown collars!"

The explanation was not necessary for me, for I had never forgotten that previous remark of his, "I never had a chance to play," and to me this man's sand pile and mud-puddle were vividly real. I saw him, a pale lonely child, wistfully watching other children burrow deep into the clean white sand. I saw him standing far off, so that no spatters might bespeck the Buster Brown collar, while other boys jouously explored the wonders which may lie at the bottom of even a common street puddle.

He had never been dressed for playing!

And as his body grew he found himself still more aloof from the other boys he knew, still more lonely than before. Growing out of Fauntleroy suits is so much easier than growing out of habits formed so young! Marbles would wear the knees out of his trousers, just as the mud-puddle had endangered the stiff white collars of a year or so before! Always there was something to prevent his joining in the sports of other children of his age.

And suddenly he was Grown! A boy, six feet tall, who had never known the joys of marbles, football, swimming; a man who lacked the spirit of friendly co-operation, of ready judgment, of quick self-reliance which strengthens growing boys for coming manhood. And he was lonely, just as he had been when but a child.

He had been grown-up so long! He had worn stiff white collars since he was three years old, and he felt only uncomfortable in flannel shirts and old felt hats which are spiritual delight to the ordinary man! He had been an onlooker for so many years that he still feared the taunts and mud-spattering of these men who might have been his friends and comrades; and while they admired his business skill they felt uneasy doubt of the quality of his sportsmanship, even in the line of business!

No wonder he's going to put red-strapped overalls on his baby son.

But if he does, he makes a stranger of his son, unless, happily, he has the sense to get out in the sand pile and learn to play with the youngster, which after all is what all fathers should do.

AN INDEPENDENT INCOME

through

Systematic Saving



is possible for every individual who will plan and carry out a systematic, regular programme of saving and investing a fixed portion of his or her monthly income in safe bonds.

How to budget your income and determine, from the results of investigation into thousands of cases, the correct ratio between income and expenditure is completely described in our booklet "Buying Bonds on the Partial Payment Plan." Send the coupon below to our nearest office for a copy of the book and particulars of the plan.

Æmilius Jarvis & Co. LIMITED

Established 1891

Ottawa · 293 Bay St. · Montreal

New York · Toronto · London Eng

Please send me a copy of "Buying Bonds on the Partial Payment Plan"—No. A-119.

Name.....

Address.....

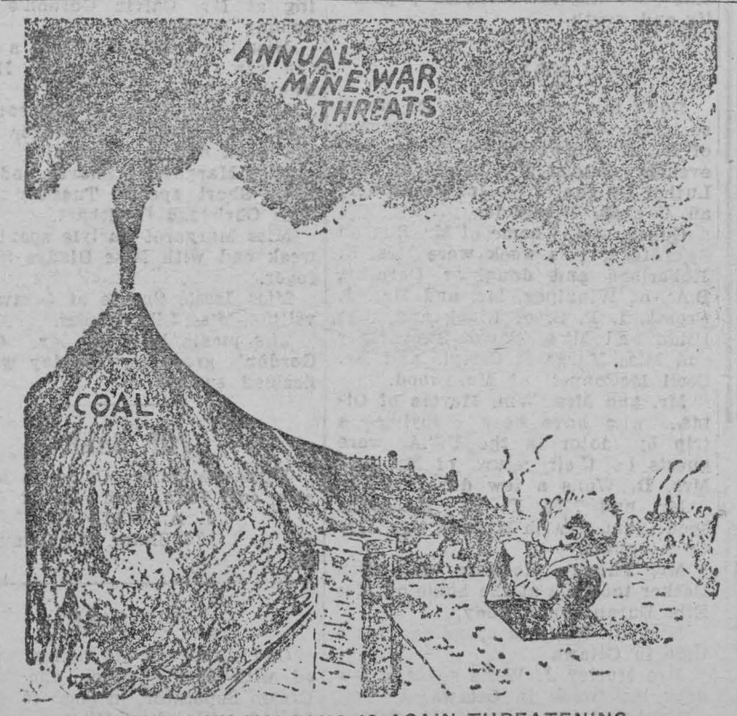

OUR OWN VOLCANO IS AGAIN THREATENING
—From the Brooklyn Eagle.

Elevator Screenings Excellent for Sheep Food

Frequently, a long-heralded boon is not recognized when finally it makes an unexpected appearance. For years, those directing the affairs of Fort William has stressed the value of the city's location from an industrial viewpoint without realizing to the full one advantage peculiar to the head of the lakes.

The potential food value of elevator screenings, which are one of the by-products of the local terminals, has been common knowledge to those in the grain business, and many efforts have been made to convert these screenings into prepared stock food with the addition of molasses and other constituents. A method still more economical has successfully been proven during the last twelve months. Livestock have been shipped here under stop-off privileges, fattened on local food-stuffs and then rebilled to the Eastern markets for sale, with extremely gratifying results to the operator.

APPLIES TO CATTLE, TOO.

M. R. Mayes has introduced Western cattle into the district this year and has leased what is known as the "Parker dairy farm" for the present season, feeding there some 400 head of cattle. These cattle were fed over the winter to be shipped in a finished condition to the Toronto Exchange for sale. Mr. Mayes has studied the situation, and is so certain of the value of his ideas that he is in the market for permanent quarters.

The most widely advertised stock-feeding proposition has been that of R. C. Harvey's sheep, now in the second year of operation.

Mr. Harvey is an Alberta sheep rancher of considerable magnitude, handling three ranches with a combined acreage of seventy thousand. A little over a year ago, he brought to Fort William six thousand sheep from his ranches and kept them over winter in the grounds of the Algoma Agricultural Association. There the sheep were fed upon a diet consisting of a screenings mixture with a certain allowance of hay. After being fed for the winter months on this concentrated ration, the animals, which now showed a profitable increase, were reloaded for Eastern markets. About half the output was sold in Toronto and the remainder were exported to Buffalo, Boston and New York, where they were snapped up by eager buyers.

MOVES TO BETTER QUARTERS.

This project received a great deal of publicity, and the local fair grounds with their slowly-moving mass of thousands of sheep was a centre of great attraction. In the meantime, Mr. Harvey has secured more permanent quarters of a larger nature on the "J. I. Case" property, adjoining the westerly limits of the city and in close proximity to a number of the larger producers of elevator screenings. This year's operations will be enlarged to ten thousand head.

The major portions of these blocks present to the public an interesting phase of R. C. Harvey's activities. After many years' experience in the raising of Western sheep, Mr. Harvey commenced the development of a distinct type of sheep, suitable for prairie range conditions and also possessing superior wool and mutton qualities.

NEW TYPE OF SHEEP.

With a beginning some seven or eight years ago by crossing the Romney-Marsh with the Rambouillet, he has produced what is known as the "Romnellett." It is understood that this breed has sufficiently developed as a distinct type to be shortly admitted to Canadian registry, as Mr. Harvey has produced a splendid type of animal with fixed characteristics by careful selective breeding. This will be a distinct advantage to local and Western ranchers. On account of the high quality of the mutton from the Romnellet sheep, it has commanded a premium of a cent a pound, which is indicative of its merit. These sheep have a medium staple wool which is of a quality to place the raiser in a fortunate position.

Mr. Harvey has secured a premium over the open market of as much as twenty cents a pound for his wool. Some idea as to the possibilities of the industry may be gleaned when it is known that Mr. Harvey's annual wool-clip alone totals one hundred and twenty thousand pounds.

THE CHILDREN'S HOUR

THE ELF AND THE DORMOUSE.

Under a toadstool crept a wee Elf,
Out of the rain to shelter himself.
Under a toadstool, sound asleep,
Sat a big Dormouse all in a heap.
Trembled the wee Elf, frightened and yet
Fearing to fly away lest he get wet.
To the next shelter—maybe a mile!
Sudden the wee Elf smiled a wee smile.
Tugged till the toadstool toppled in two,
Holding it over him, gaily he flew.
Soon he was safe home, dry as could be.
Soon woke the Dormouse—"Good gracious me!
"Where is my toadstool?" loud he lamented,
—And that's how umbrellas first were invented.

BABIES.

Did you ever stop to think how many different kinds of babies there are in the world?

There are human babies, first, of course, but babyhood does not stop there. There are baby birds, and baby kittens, and puppies, and chickens, ducks, calves, colts—oh, so many different kinds. And the funny part of it is, that they all act much the same. They whimper when they are cold, yell when they are hungry, sleep when they are comfy. They are fed and washed and scolded and caressed by their mothers; yes, and fought for. There is no animal so ferocious as a mother defending her young, and they will attack fearlessly a creature many times their size.

A friend told us of watching a mother mouse running along a beam in their summer cottage and carrying a baby mouse in her mouth. Our friend caught her, and took the baby from her, whereupon the wee mother glared viciously at her, a desperate expression in her beadlike eyes. Then the lady gently restored the baby to her, and let her go. She seized it with a wild grab, and darted along the beam to safety.

When the dark curtain of night drops down on the world, and the Sandman goes on his rounds, and the stars come out, did you ever stop to think of all the babies, in cribs, and nests and tables, and hollow trees, even jungle caves, where the savage beasts cuddle their cubs,—all the babies snuggled close to their mother's warm breasts, mothers that sleep with senses alert to the slightest sound, the light mother-sleep, always on guard.

So we must be very careful not to hurt the feelings of any creature that is a mother, for mothers are mothers, whether furred, feathered, or human, and they grieve over their lost babies, unless one is left to comfort. Never take even one baby bird from a nest, for birds are very lovely, useful things, and eat the insects that destroy the plants.

If we jump at conclusions, we are pretty apt to go sneaking back to the starting point.

To Make Paint Stick on Galvanized Iron.

We used to think galvanized iron would not hold paint, due to the ineffectual attempts of painting a shed constructed of corrugated galvanized iron. Within a few months after painting, the paint would peel or blister. A local builder of garages, however, says galvanized iron will hold paint, and has a large number of garages painted as proof. His method is to apply vinegar, covering the entire surface with a brush. This is left three days after application, before applying the paint. Paint of any color will stick to the metal after this treatment. Try this method and you will be greatly pleased.

Keep the bird bath filled. In many localities where there are no creeks or streams birds frequently suffer on account of lack of drinking and bath facilities. Study the calls and cries of the young birds and make a note of when our songsters conclude their season of song.

Here Is The Pump You Need

SMART'S TANDEM

DOUBLE ACTING

PUMP

Pumps more easily, more silently and more efficiently than the Wing type model which it has definitely replaced. Repairs easily made with household tools. Can be drained to prevent freezing. Easily primed.

ASK ABOUT IT AT YOUR HARDWARE STORE

JAMES SMART PLANT

BROCKVILLE, ONT.



All About Horses

A TREATISE ON THE HORSE

Get this book! You cannot afford to be without it. It costs you nothing! If you own horses, it can save you hundreds of dollars.

The book—"A treatise on the horse"—is yours for the asking, at your druggist's.

The horse and all about him—his diseases—how to recognise them—what to do about them—with chapters on breeding,—shoes and shoeing, feeding—and many tried and proven horsemen's remedies.

Ask your druggist for a copy of "A Treatise on the Horse" or write us direct— 12

Dr. B. J. KENDALL CO.,
Enosburg Falls, Vt. U.S.A.

FREE

Canada's Great Wilderness Park

Jasper National Park Rapidly Becoming One of Foremost Holiday Resorts in Canadian Rockies.

Jasper National Park is rapidly coming into its own as one of the foremost tourist resorts in the Canadian Rockies. Although it was set aside in 1907 and is the largest of the great playgrounds administered by the Government of Canada, the lack of adequate accommodation for visitors, until last year, has prevented its use on the part of the public in proportion to its importance. Since its reservation the National Parks' authorities have steadily carried on development work in the construction of roads and trails to the scenic points of greatest attraction and it now possesses 652 miles of roads and trails. Two years ago the Canadian National Railways erected the first hotel—Jasper Park Lodge—on the shores of beautiful Lac Beauvert. This is a bungalow camp composed of a central building surrounded by a group of rustic chalets which serve as sleeping quarters. The immense popularity of this accommodation last year resulted in extensions this season which will provide for 250 guests and plans are being made for similar chalets in Tonquin valley and at Maligne Lake.

Jasper Park's Great Expanse.

Jasper Park, with its great area of 4,400 square miles, is situated in northern Alberta on the main line of the Canadian National Railways, about 200 miles west of Edmonton. The official headquarters of the park is situated in Jasper, the quaint little mountain town on the shores of the Athabaska River. The Parks' authorities have designed a town plan for Jasper in order that its future growth may be kept in harmony with the beautiful environment, and this plan will form the basis of all future developments.

A golf course is being laid out east of Lac Beauvert and adjacent to the Lodge by the Canadian National Parks Branch. The Mount Edith Cavell highway, which takes its name from the great peak, 11,033 feet high, named in memory of the gallant British nurse, has been completed to within five miles of its terminus. Striking and Beautiful panoramas are afforded by vantage points scattered all along this new highway. An important new trail has been opened up from what is known as Sunwapta cabin on the Sunwapta branch of the Athabaska River over Poboktan pass and down to Brazeau Lake. This stretch links up a series of trails covering a distance of over 300 miles, constituting probably the longest trail in any of the national parks.

The plans for the present season include the building of a new road along the Athabaska, from Jasper to a point two miles east of the Snaring River. The project when completed will offer a delightful scenic drive from Jasper affording wonderful views of the wide Athabaska valley and the noble peaks on each side.



THE PRINCE OF WALES' CANADIAN HOME

The ranch in Alberta, purchased by the Prince upon his first visit to the Dominion, and where he will spend a real holiday in the autumn. The ranch has been stocked with prize cattle from the Prince's English estates.

CHOLERA INFANTUM

Cholera Infantum is one of the fatal ailments of childhood. It is a trouble that comes on suddenly, especially during the summer months, and unless prompt action is taken the little one may soon be beyond aid. Baby's Own Tablets are an ideal medicine in warding off this trouble. They regulate the bowels and sweeten the stomach and thus prevent all the dreaded summer complaints. They are an absolutely safe medicine, being guaranteed by a government analyst to contain no opiates or narcotics or other harmful drugs. They cannot possibly do harm—they always do good. The Tablets are sold by medicine dealers or by mail at 25c a box from The Dr. Williams' Medicine Co., Brockville, Ont.

Singer and Shepherd.

When Mme. Emma Calve, the great singer, is at home she lives in an ancient castle perched on a rocky mountain side in her native province of Aveyron, in the south of France. It is the castle of Cabieres, and it was built in the year 1050. A natural platform of rock juts out in front of it like the prow of a ship, and there the singer, who especially loves the ancient folk songs of her country, often stands answering the songs of the shepherds who watch their sheep on the distant uplands.

One day, however, she sang before a shepherd on the farther side of the mountain, a boy of sixteen who was guiding her with a party of guests from the chateau through the famous grotto of Dargilan, a labyrinthine succession of caverns.

We came at last, Madame Calve relates, in her recent autobiography, to a tremendous cave. Its vast, mysterious depth fascinated me. I began to sing. The boy started and turned toward me.

"Oh!" he exclaimed. "How lovely! If the mistress could hear you, she would certainly give you a job. You could come every day and sing for the tourists. I am sure she would pay you much money for it."

"How much do you think she would pay me?" I asked.

"Well, now," he said judiciously, screwing up his brow and scratching his head, "it's hard to say. I think she might go as high as five francs a day. It would be good business."

"I'll think it over," I answered. "It's very kind of you to give me the tip. But don't you know me? I live over the way at Cabrieres."

"No, madame; I have never been so far as that. Our church is up there on the plateau, and that is as far as I have ever traveled."

A year later I was again visiting the grotto. The boy was still there. He recognized me and came toward me, twisting his cap in his hands. "Good morning, madame," he mumbled. "I guess you had a good laugh at me last year."

"What do you mean," I asked. "Why should I laugh at you?"

"I was told afterwards who you were," he answered. A nice kind of fool you must have thought me with my five francs a day! They tell me that in the Americas you don't have to do more than yawn to earn eight pairs of oxen!"

Fill your pipe with Ogden's CUT PLUG "It Satisfies"



15¢ per packet

80¢ a ½ lb. tin



If you roll your own ask for OGDEN'S FINE CUT (green label)

UNREFRESHING SLEEP

If You Are Tired Out When You Arise in the Morning Read This.

The woman who is tired out, who aches all over when she arises in the morning, who feels depressed most of the time, needs just the help that Dr. Williams' Pink Pills can give her — new blood and strong nerves.

The number of disorders that are caused by thin blood is amazing and most women are careless about the condition of their blood. Quickly the nerves are affected and the patient becomes irritable, worries over trifles does not sleep as well as formerly and is not refreshed by rest. There may be stomach trouble and headache. This is a condition that calls for Dr. Williams' Pink Pills.

Give Dr. Williams' Pink Pills a fair trial and the first sign of new life will be noticed in your appetite. You will be hungry by meal time. As the blood becomes enriched it feeds and soothes the irritated nerves, sleep becomes sounder and more refreshing, your worries become less, your work lighter. These are some of the things these tonic pills do. Try them for any trouble caused by thin blood.

You can get these pills from any medicine dealer or by mail at 50 cents a box from The Dr. Williams' Medicine Co., Brockville, Ont.



Beast!

Mrs. Longwed: Does your husband allow you to have your own way in everything?

Mrs. Junebride: Yes; the mean thing! Never once have I had a chance to say "I told you so."

MONEY ORDERS.

Pay your out-of-town accounts by Dominion Express Money Order. Five Dollars costs three cents.

Artificial Wood.

A Norwegian inventor has, after many years of experiment, discovered a method of making artificial wood.

A mixture consisting of sawdust, together with chalk and some chemicals, is subjected to heavy pressure, and the result is a substance possessing all the qualities of timber.

Its specific gravity is the same as that of genuine wood, its hardness the same as that of oak. It can be planed, sawed, bored, nailed, painted, stained, or polished, and submitted to every process of carpentry or manufacture to which real wood is subjected.

It will not deteriorate in water, and, on account of the chemicals it contains, is impervious to rot. Moreover, it only burns at a temperature very much higher than that at which real wood catches fire.

Minard's Liniment for sale everywhere

Some milkmen cannot let well enough alone.

Classified Advertisements.

WANTED—AMBITIOUS MAN OR WOMAN to distribute samples and take orders for high class household specialty. No risk. Big money. Honest proposition. Lucus Products Co., Dept. 7, Hamilton, Ont.

SILVER FOXES—NOTES FROM MY DIARY (Booklet). Nine years' experience ranching foxes. 25 cents. Dr. Randall, Truro, Nova Scotia.

WASHINGTON HAND PRESS.

WE HAVE AN ENQUIRY FOR A WASHINGTON Hand Press that will take 2 pages of 7 columns, long. Wilson Publishing Co., Ltd., 73 Adelaide St. W., Toronto.

Risking Death for Flowers.

"Fancy that plant being worth $750!" exclaimed a visitor to the Chelsea Flower Show in London, as they paused to glance for a moment at the new orchid, Odonto Crispum Solem, with its stiff, snowy petals spotted with maroon. "Fancy paying all that money for it!"

But orchids are paid for with human lives as well as with gold. Of all occupations, orchid collecting has the highest death rate.

A few years ago, eight orchid hunters, working in Madagascar, dined one evening at Tamatave. They arranged to have another reunion dinner the following year. When the appointed day arrived seven of them were dead. The eighth was in hospital. He stayed there for a year, and then sailed for Europe with permanently broken health.

That was unusually hard luck, but every orchid collector knows of many such cases. A collector, a German, who jeered at an idol in a Madagascar jungle village, was soaked in oil and burned to death.

You are always on the brink of the grave while orchid hunting, says an expert. Invariably these bizarre, quaintly contorted little blossoms lurk in the unhealthiest depths of the jungle, where fever, snakes, great cats, and ambushed savages with poisoned darts combine to wreck vengeance on the man who violates their privacy.

But orchid hunting is a man's game. We've all got to die one day, and, at all events, we see to it that we do live first. We are up against the real raw stuff of adventure, and we do not know the meaning of boredom. If today we have drawn blank, to-morrow we may find a rare Dendrobinm growing in a mouldering skull at a hill-tribe's burying ground, or another treasure or two clustering like mistletoe in a cleft at the top of a 90-ft. tree.

The Heart Blossom.

An apple, big and red and round;
No orchard monarch ever found
Surpassed in beauty, taste or smell,
This, that from perfect ripeness fell,
Midway 'twixt stem and blossom end
My blade I made all haste to send—
I halved it. In that apple's heart
I saw the blossom's counterpart.

A seed pod, where each petal fair
Had been, lay spread before me there,
A working model of the bloom
That once had lightened March's gloom,
Through all the fortnights that had flown
The while that fruitage fine had grown,
The blossom's image had remained
To that great apple's heart enchained.

Deep down within each human heart
Lives our Creator's counterpart!
The God-thought out of which we came
Still lingers, ever more the same.
—Stickland Gillilan.

The Story of Uncle Sam.

Uncle Sam is the most popular nickname in the United States.

We all know the jovial, lanky, bearded American with his peculiar top-hat, his voluminous coat, and striped trousers strapped under his boots. How did his name originate?

One account dates from the war of 1812, when there lived in Troy, New York, a man called Samuel Wilson, commonly referred to as Uncle Sam. His work was to inspect pork and beef bought for the Government.

Elbert Anderson, a contractor, ordered several cases to be addressed to the United States, and signed with his own initials. An employee marked the packages "E.A.—U.S.," and when asked their meaning, replied, jokingly, that obviously they referred to Elbert Anderson and Uncle Sam.

The joke spread, until finally Uncle Sam was understood to stand for the United States.

Minard's Liniment used by Physicians.

The Speed of Thought.

Until recently it was generally considered that a thought occurred with the speed of lightning. But modern methods of measurement have shown that the speed of thought is not by any means exceptional.

The time taken for a nervous impulse to travel from the elbow to the brain and thence to the wrist proved that it did so at about 180ft. a second.

Similarly a frog thinks at the rate of about 90ft. a second, and it takes two seconds for a whale 150ft. long to realize that he has been harpooned in the tail and to lash out with it.

In some peculiar way, however, the speed of thought seems to depend upon the temperature of the body. If a man's body is warm he is able to think quicker than if he is cold; and if his nerves are frozen they will not conduct impulses at all.

A frog at seventeen degrees will think only half as quickly as another at thirty-five, while if the frog be warmed to the temperature of a man the animal will think equally as quickly.

A cold-blooded creature like the fresh-water mussel thinks only at about two and a half inches a second. One of the cuttlefishes thinks at the rate of three feet a second in winter and the octopus in summer three to five times as quickly.

Many drugs, as well as cold, will decrease the speed of thought—chloroform obviously, and ether and alcohol less obviously.

The ability to think quickly seems to vary, too, with temperament. A melancholic or lethargic man thinks more slowly than a choleric individual. In all cases, however, it is practically impossible to tire out the nerves. They will always think even though the brain, which receives the impulses, may be too tired to deal with them.

America's Pioneer Dog Remedies



Book on DOG DISEASES and How to Feed Mailed Free to any Address by the Author. H. Clay Glover Co., Inc. 129 West 24th Street New York, U.S.A.

ASPIRIN

UNLESS you see the name "Bayer" on tablets, you are not getting Aspirin at all

BAYER

Accept only an "unbroken package" of "Bayer Tablets of Aspirin," which contains directions and dose worked out by physicians during 22 years and proved safe by millions for

Colds	Headache	Rheumatism
Toothache	Neuralgia	Neuritis
Earache	Lumbago	Pain, Pain

Handy "Bayer" boxes of 12 tablets—Also bottles of 24 and 100—Druggists.

Aspirin is the trade mark (registered in Canada) of Bayer Manufacture of Monoaceticacidester of Salicylicacid. While it is well known that Aspirin means Bayer manufacture, to assist the public against imitations, the Tablets of Bayer Company will be stamped with their general trade mark, the "Bayer Cross."

England to Plant Millions of Fish in North Sea.

The Dogger Bank is to be replaced, announces the English press, indulging in its ancient and honorable weakness for punning. Since the famous North Sea fishing grounds were disturbed by the bombardments and mine explosions of the war, only half-sized catches have rewarded the efforts of trawlers. To remedy the shortage eighty million plaice the most remarkable of fish, will be transported from continental fishing grounds, where the breed is best.

A system of crossed fishing grounds for the Dogger Bank, such as exist in all English rivers, also is promised, with "No Fishing" signs theoretically posted around a belt of water 300 miles long off the Dutch and Danish coasts. Steam trawlers and motor vessels of more than 50-horsepower will not be allowed within that area.

Cultivate cheerfulness. Think success; act success; look successful, and be successful.

35-LB. GAIN MADE BY MRS. ROBERGE

"I've gained thirty-five pounds by taking Tanlac, and just think it's the greatest medicine in the world," declared Mrs. Caroline Roberge, highly esteemed resident of 224 Prince Edouard St., Quebec.

"For the past two years I suffered from a bad case of indigestion. I had no appetite at all, my stomach was always sour and I had a bad taste in my mouth all the time. Nothing I ate would agree with me, and I was so weak and dizzy all the time it seemed that I had no energy at all.

"Well, Tanlac was the first medicine that did me any good, and it surely has been wonderful for me. I am eating as much as anybody, everything digests perfectly, never suffer from sour stomach any more, and my strength and energy have come back so completely I just feel fine in every way. Tanlac is simply grand."

Tanlac is for sale by all good druggists. Accept no substitute. Over 37-million bottles sold.

Tanlac Vegetable Pills are Nature's own remedy for constipation. For sale everywhere.

BEFORE MY BABY CAME

I Was Greatly Benefited by Taking Lydia E. Pinkham's Vegetable Compound

Sydenham, Ont. —"I took your medicine before my baby was born, and it was a great help to me as I was very poorly until I had started to take it. I just felt as though I was tired out all the time and would have weak, faint spells. My nerves would bother me until I could get little rest, night or day. I was told by a friend to take Lydia E. Pinkham's Vegetable Compound, and I only took a few bottles and it helped me wonderfully. I would recommend it to any woman. I am doing what I can to recommend this good medicine. I will lend that little book you sent me to any one I can help. You can with the greatest of pleasure use my name in regard to the Vegetable Compound if it will help others take it."—Mrs. HARVEY MILLIGAN, Sydenham, Ont.

It is remarkable how many cases have been reported similar to this one. Many women are poorly at such times and get into a weakened, run-down condition, when it is essential to the mother, as well as the child, that her strength be kept up.

Lydia E. Pinkham's Vegetable Compound is an excellent tonic for the mother at this time. It is prepared from medicinal roots and herbs, and does not contain any harmful drugs. It may be taken in safety by the nursing mother.

Mine Alarm

Often a "creep" or a movement of the roof in a mine precedes a cavein. An electric alarm which will give warning is the subject of a patent issued to an American inventor. A pair of pipes are arranged upon a tripod. The upper pipe is provided with forks at the top which are adjusted against the roof. This pipe slides into a second pipe and rests against a spring. Contracts are arranged in an ingenious way as to close on the two wires of an electric circuit, and bells are rung if the roof moves after the device is set.

London has a population of 7,480,221.

MURINE Keeps EYES Clear, Bright and Beautiful

Write Murine Co., Chicago, for Eye Care Book

Attractive Proposition

For man with all round weekly newspaper experience and $400 or $500. Apply Box 24, Wilson Publishing Co., Ltd., 73 Adelaide Street West.

SORE SHOULDERS ON HORSES!!

nard's quickly heals sore shoulders, saddle boils and all sprains and bruises.

MINARD'S "KING OF PAIN" LINIMENT



CHEEKS COVERED WITH PIMPLES

Also Chin. Large and Red. Cuticura Healed.

"About a year ago a few small pimples broke out on my face. A month later my cheeks and chin were entirely covered with large, red pimples that festered and scaled over, and frequently caused irritation. I tried different remedies without success. I read an advertisement for Cuticura Soap and Ointment and sent for a free sample. After using it I could see an improvement so purchased more, and after using two boxes of Cuticura Ointment, together with the Cuticura Soap, I was healed." (Signed) G. Marcoux, Laval Hospital, Ste. Foye, Quebec.

Use Cuticura Soap, Ointment and Talcum for all toilet purposes.

Sample Each Free by Mail. Address: 'Lymans, Limited, 344 St. Paul St., W., Montreal.' Sold everywhere. Soap 25c. Ointment 25 and 50c. Talcum 25c.

Cuticura Soap shaves without mug.

50,000
HARVESTERS WANTED

$15.00 To Winnipeg

Plus half a cent a mile beyond to all points in Manitoba, Saskatchewan, Alberta, Edmonton, Tannis, Calgary, Macleod and East.

SPECIAL LOW FARES RETURNING

GOING DATES—August 13 and 22—From Toronto, North Bay and East in Ontario; also from Stations West of St. Andrews East and Lachute in Quebec.

GOING DATES August 8 and 20—From Stations in the Province of Quebec—Levis, Quebec City and West to St. Andrews East, Lachute and La Tuque.

For Particulars of Special Train service apply to any agent.

Through Trains with Lunch Counter Cars—Food and Refreshments at reasonable prices—Special Cars for Women and Colonist Cars of Latest Designs.

Travel the National Way to any point in **Western Canada**

CANADIAN NATIONAL RAILWAYS

Canada Faces the Future With Confidence

CANADIANS have always been noted for courage, optimism and faith in their country.

Canada was not built up by pessimists, nor will Canada continue to develop if her people allow themselves to become croakers and grouchers. Canada is fundamentally an agricultural country. We have a soil and climate which can grow the world's finest agricultural products.

Canadian farmers who have earned the capital invested in their farms out of profits in farming are numbered in thousands. These successful farmers have paid off their mortgages, stocked their barns and stables, bought their machinery, made a good living and brought up their families. It meant hard work, but today they are independent.

We Must Cut Production Costs

Canada is meeting with the keenest competition in the marketing of her products. To hold her own and regain her place on the world's market, she must reduce cost of production.

The only way to do this is to increase production per acre, per cow or per other unit.

But improved quality, also, is essential to meet market demands.

The quantity and the quality of the products and the cost of production in competitive countries is beyond our control.

Prices of agricultural products are regulated by world supply and demand.

Hence, decreasing production will not help the Canadian farmer.

Money in Mixed Farming

In recent years, at different points on the prairies, oats fed to steers have brought from 70c to $1.07 as against the Fort William price of 42c per bushel, while barley used for the same purpose has brought as high as 99c as against the Fort William price of 57c per bushel. Farmers marketing their coarse grains in this way lower marketing cost, have a sure market and make money on their grain, while at the same time they market their roughage, otherwise often wasted.

The cattle embargo is now off. Steers are worth more money and certain to make good money for the Canadian farmer from now on.

Money in Pigs

The Dominion Experimental Farms have proved by actual test that there is a profit in feeding pigs. Last year at the Central Farm, Ottawa, after paying for feed, labor, interest and depreciation, the net profit per pig was still $4.63.

Profits from Sheep

As money-makers, sheep are hard to beat. In every Province from Prince Edward Island to British Columbia are found many flocks returning generous profits to their owners.

Poultry Pays

Poultry makes money for those who adopt modern methods, whether East or West. Little Prince Edward Island markets co-operatively in carlots, shipping annually upwards of one million dozen eggs. The British Columbia Co-operative Poultry Men's Exchange markets in the same way, thus saving ruinous glut in their local market.

There is a market for good Canadian horses, whether light or draught.

Grow Seed

Canada's Northern grown seed possesses extra vitality. There is a large market for it to the south. Canada exports seed potatoes, but imports other seeds. She has the opportunity to grow seeds for herself and for export.

The Future

Ten years from now the pessimists of today will have been forgotten. Britain has removed the embargo against our cattle. She wants our beef and bacon, our cheese, butter, eggs and apples, our wheat and flour. As the population of the United States increases, she will compete less and less against us on the British market. Eventually, she will herself be an importer of many other food stuffs besides wheat from this country.

Canada has the men, the climate, the land, the stock and the potential markets necessary for agricultural success. Let us farm with all the industry and science we can muster. Let's get to work and pay our debts. Canada is moving forward with confidence in its future. Let us keep going ahead.

Have Faith in Canada

Authorized for publication by the
Dominion Department of Agriculture
W. R. MOTHERWELL, Minister. Dr. J. H. GRISDALE, Deputy Minister.

133



The Answer is the FORDSON TRACTOR



R. G. Fetterly

Morrisburg, Ont.

4423

I DO WANT TO GO TO

Business School

Let me hear you say, "I do want to go to business school" and I will tell you if the business world is anxious to have your services.

I can tell by the way you say it Do you emphasize "do"? There are plenty of boys and girls who would like to dream themselves into good jobs and never get there.

The Do-ing kind get into action and reach the goal of their desires.

Our catalogue tells you all about our different courses of study, tuition rates, etc. Write for your copy today.

CORNWALL
COMMERCIAL
COLLEGE
Cornwall, Ontario

CORNWALL GENERAL HOSPITAL

This institution provides skilled nursing and care at very moderate rates to those able to pay, and without charge to indigent persons from the three United Counties, other than the Municipal Grants.

It is kept up by:

Fees from paying patients.

Grants from the Government and Municipalities.

Donations and subscriptions from Churches, Corporations, Societies and Individuals, the last being the largest source of revenue.

YOU ARE ASKED TO ASSIST IN THIS WORK

The nucleus of an endowment fund has been established by a legacy recently received, and parties remembering the Hospital in their wills may stipulate that bequests made by them shall go to this fund.

If you would like a copy of the last Annual Report, drop a card to the Secretary, who will be pleased to

CANADIAN NATIONAL RAILWAYS

WEST BOUND—

1.21 p.m. daily for Prescott, Brockville, Kingston, Trenton, Toronto and all points west.

10.18 p.m. daily for Prescott, Brockville, Kingston, Trenton, Toronto and west.

7.40 p.m. daily except Sunday for Prescott, Brockville and intermediate stations.

EAST BOUND—

4.30 a.m. daily, 7.26 a.m. and 4.04 p.m. daily except Sunday; 3.30 p.m. and 5.00 p.m. Sunday only. For Cornwall, Coteau Jct. Ottawa, and Montreal, where close connection is made for all points in New England States, via Central Vermont Railway, also for New York via Rutland Railway, and the Maritime Provinces via C. N. Railway.

For tickets and all information apply to,

MRS K. M. McGANNON,
Town Ticket Agent.
J. F. MYERS,
Station Ticket Agent

ECZEMA

You are not experimenting when you use Dr. Chase's Ointment for Eczema and Skin Irritations. It relieves at once and gradually heals the skin. Sample box Dr. Chase's Ointment free if you mention this paper and send 2c. stamp for postage. 60c. a box; all dealers or Edmanson, Bates & Co., Limited, Toronto.

CASTORIA

For Infants and Children
In Use For Over 30 Years
Always bears the Signature of Chas. H. Fletcher

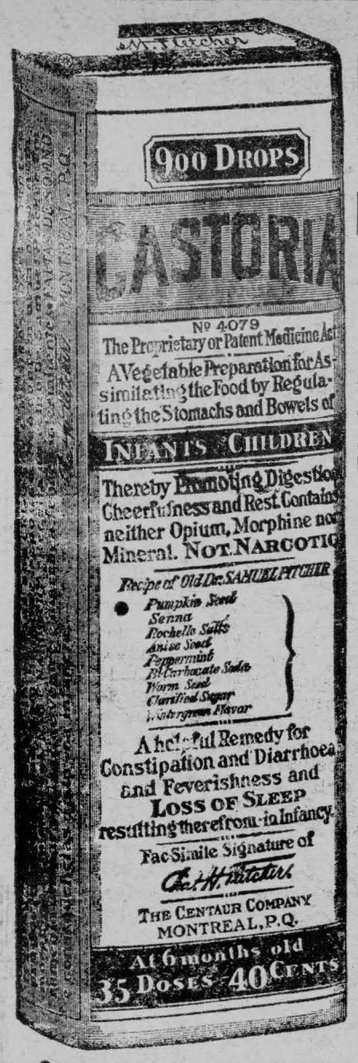

Exact Copy of Wrapper.

CASTORIA

For Infants and Children.

Mothers Know That Genuine Castoria

Always Bears the Signature of Chas. H. Fletcher.

In Use For Over Thirty Years

CASTORIA

THE CENTAUR COMPANY, NEW YORK CITY.

Severe Kidney Trouble



Mrs. F. Rinehart, Campbellville, Ont., writes:

"I had trouble with my kidneys and very frequent urination. This was followed by pains which at times were very severe. The doctor said I had inflammation of the bladder and that an operation might be necessary. To this I refused, and began using Dr. Chase's Kidney-Liver Pills. From the first few doses I felt the benefit. The pains left, urination was corrected, and I have had no recurrence of these ailments."

Dr. Chase's Kidney-Liver Pills

One pill a dose, 25cts. a box. All dealers, or Edmanson, Bates & Co., Ltd., Toronto



Potatoes!

Here, at last, is the Potato Pot in SMP Enameled Ware. All up-to-date housewives are getting them. So handy, so easy to manage. Note the strainer spout for pouring off water. Note the upright handle which locks the pot cover on when straining. Insist on SMP Enameled Ware, smooth as china, and as strong as steel. Just say

SMP Enameled WARE

A Handy Pot

This splendid pot is invaluable for boiling potatoes and can also be used for cooking other vegetables, stewing meat, etc. A very handy dish.

Three finishes: Pearl Ware, two coats of pearly grey enamel inside and out. Diamond Ware, three coats, light blue and white outside, white lining. Crystal Ware, three coats, pure white inside and out, with Royal Blue edging.

THE SHEET METAL PRODUCTS CO. LIMITED
MONTREAL TORONTO WINNIPEG
EDMONTON VANCOUVER CALGARY

159

DR. KENNETH A. BLANCHER

Graduate Royal College of Dental Surgeons, Toronto, and University of Toronto
Successor to Dr. Casselman, Salmon Block, Morrisburg.
Open Evenings
Open evenings on Monday, Wednesday and Friday.

R. LINK

MORRISBURG, ONT.,
Licensed Auctioneer
For County of Dundas

ARTHUR FLYNN

BARRISTER, ETC.
MORRISBURG ONTARIO

IRWIN HILLIARD, K. C.

Barrister,, Solicitor, Notary, etc.
Solicitor for the Molsons Bank
Molsons Bank Building, Morrisburg
Large amount of private money to loan on easy terms.

R. F. LYLE

Barrister, Solicitor, Notary, Conveyancer, &c. Solicitor for The Bank of Nova Scotia and for the Municipality of Morrisburg.
Barry Block, Main Street
Morrisburg .. ..—.... Ontario
Money to loan at lowest rates of interest.

AUCTIONEER

For the Province of Ontario
Terms Reasonable
Phone at my expense to Morrisburg, Phone 76J
THOS. IRVING, Morrisburg

OH, SUCH A HEADACHE!



Nearly everyone has ripping, tearing headaches at times. Disordered stomach—sluggish liver does it. Cheer up! here's the real relief—Chamberlain's Stomach and Liver Tablets. They put the stomach and bowels *right*. All druggists, 25c., or by mail from Chamberlain Medicine Co., Toronto 9

CHAMBERLAIN'S TABLETS

Protect the surface of your linoleum

Renews and brings out the pattern

Dries hard, cleans easily —is waterproof

"Save the surface and you save all"

A. H. HUNTER



CARMOTE LINOLEUM VARNISH

OUR CORRESPONDENTS

WILLIAMSBURG

The Womens Foreign Missionary Society of the Presbyterian Church, Williamsburg, intend holding an ice-cream social, on the Manse lawn on Wednesday evening, August 8th. Come and enjoy a social evening. Ice Cream, Cake and Sandwiches will be served. Everybody welcome. Admission 25 cents.

Mr. and Mrs. Simon P. Whitteker of Finch spent Sunday at the home of Mr. and Mrs. Peter Barkley.

Mr. and Mrs. Herman E. Whitteker and family of Cornwall spent a few [illegible]s at Mr. Herman J. Whittaker's

[illegible] Wm. VanAllen of Elmira, N. [illegible]s. Leason of Winchester are guests of Mrs. and Miss Swayne this week.

Mr. T. Haggarty, Mr. and Mrs. Herman E. Whittaker and family and Sarah A. Whitteker spent Monday at Kennamore and Morewood.

Miss Velma Forward spent a few days last week at Mr. P. D. Schell's. Froatburn.

The monthly meeting of the Womens Institute meets at the home of Miss Ethel Deeks on Thursday evening August 9th. The ladies of the community are invited to attend these meetings, so we will be looking for a good crowd at Miss Deek's on Thursday evening.

Mrs. Percy Warner and little daughter, Ruth of Ottawa and Miss Eileen Nichols of Massena, N. Y., is spending a couple of weeks the guests of Mrs. Della Warner and daughters.

Mr. and Mrs Charlie Wingard of Pittston were guests of Mr. and Mrs Alex Algire last Friday.

Miss Iva Wells spent a couple of days last week with her friend Miss Lillian Warner.

Miss Beatrice McIntosh was the guest of Miss Lyla Saddlemire last Sunday.

Mrs. Ellen Hamilton of Morrisburg spent last week end wth Mrs. Lydia Empey.

Mr. and Mrs. Joe Brisbois of Toronto spent one day last week the guests of Mr. and Mrs. Thomas Casselman.

Mr Harley Buchan of Montreal is spending a couple of weeks holidays at his parental home.

Master Philip Crombie of New York is spending a couple of weeks holidays at the home of Mr C. W. Norval.

Mrs Minnie Ford of Mountain, Miss Ross of Kitchener and Mrs. Fanny Ford were guests at the home of Mr. Chas. W. Whittaker this week.

Mrs. Claude Merkley and children of Ottawa are leaving for Point Iroquois this week where they intend camping for a month after spending a week with Mr. and Mrs. J. D. Beckstead.

Mr. and Mrs. Myron Merkley Mr. and Mrs. Ward Casselman, and Mr. and Mrs. Ernie Trickey and little daughter were guests of Mr. and Mrs. Willis McIntosh last Sunday.

Mrs. George Soules and sons and Mrs Minne Ford of Mountain were guests of Mr. and Mrs. Jeremiah Lane this week

Mrs John Casselman, Mrs. Deborah Meuneur and Miss Dorothy Foy of Governeur, N.Y., are visiting at the home of Mr. Chas E. Merkley, John F. Casselman and other relatives in this vicinity.

Mr. and Mrs. Howard Saddlemire and daughters were guests of Mr. and Mrs. Elery Casselman last Thursday.

Mr. Arthur Casselman, Morrisburg, Mr. Clinton Casselman of London, Ont., and Mrs. Roherick of Morrisburg were guests of Mr John F. Casselman last Sunday.

Mrs. Margaret Beckstead of Glen Becker is visiting at the home of her son Mr J. D. Beckstead this week.

Mrs. (Dr.) Aden McIntosh and children of Watrous, Sask., Mr. and Mrs. J. W. McIntosh and children of Ottawa, Mrs. Minnie Ford of Mountain, Mr and Mrs Isaac J. McIntosh and children were guests at Sunny Brook this week

AULTSVILLE

The Masonic and Oddfellows third International Basket Picnic will be held (D.V.) on Macks Island in the St. Lawrence River, on Thursday. August 9th 1923. This Island is situated between Aultsville and Louisville Landing, N.Y. A fine program of sports both on land and water for Ladies, Gentlemen and children has been arranged

Masonic Oddfellows Base Ball game between teams from the St. Lawrence District. This game will be on the square if there are no kinks in the links.

Two bands will furnish music during the day

The Highland Kiltie Band of Canada and the Massena Band consisting of some of the best talent from both sides of the border who have been engaged for the occasion.

Everybody welcome. Bring your basket or full dinner pail and picnic with your old or new friends. Seasonable refreshments, Ice Cream, [illegible] Drinks, Hot Dogs and hot [illegible]ks on the ground. Don't forget the date and come prepared to enjoy the day.

Cars parked at both Aultsville and Louisville Landing during the day.

Mr and Mrs. Frank Baker and children of Niles, Ohio and Mrs. Raymond Davenport of Newcastle, Pa., were guests for the past few days of Mr. and Mrs. Wm. Froats and Mrs. Almeda Robertson.

Mr. and Mrs. Clayton Casselman of Farrans Point spent Sunday at the latter's parental home here.

Mr. and Mrs. Chas. Brownell and Mrs. Blain Brownell and son Blaine Jr., Mrs. Williams, Master Phillip Paulhamus and children of Detroit are summering at the Island cottage.

Mrs. Andrew McConnell and son Mr. Arthur McConnell of Toronto, who spent the last few days with friends here returned home on Monday.

Mrs. Ernest Johnson of Brockville is visiting friends here.

Mrs. Andrew Collins and daughters Thelma and Florence of Gallingertown were calling on friends here on Wednesday.

Master Arthur Rupert has a little friend visiting him for a few days.

Mrs. Lawrie and son, James who spent two weeks with Mrs. C. S. Ault returned to Montreal on Saturday.

Mrs. C. S. Hanes and daughter, Louella, Rev. A. W. Stewart and Mrs. George Markell attended several sessions of the Point Iroquois Summer Schools last week and all report an especially fine program and excellent leaders.

Miss Betty Winters and her father Mr Roy Winters are spending a few weeks with Mr. and Mrs. Alvin Winters at their Summer home here

Miss Oral Kerr of Toronto and Miss Marjorie Homer arrived on Wednesday to spend their vacation at their Summer cottage

Mr and Mrs Harris Baker and daughter, Pauline arrived this week to visit the former's parents Mr and Mrs Wm Baker. They left on Wednesday A.M. to spend a few days with Mr. and Mrs. Fraser Oxford Mills.

Mr. and Mrs. George Ray and Mr. and Mrs. Allen Ray of Ogdensburg N.Y., were guests of Mr. and Mrs. George Dillabough on Sunday.

Mrs. Jessie Casselman is spending a few days with her daughters in Lachine, Que

Mrs. Mary Beach wh has been visiting friends in Bombay, N.Y. and St. Agness, Dundee, Que., arrived home last Tuesday.

Mr. James Lount is having his verandah repaired and a new roof added which will greatly improve the appearance of his residence on York street.

Mr. and Mrs. Chas. Cramer and daughter, Wilda who spent two weeks here returned to Montreal on Saturday, accompanied by Miss Addie Cramer.

Miss Ella VanAllen went to Montreal on Wednesday.

Mr. Dan Hannah and sister Miss Rachael Hannah of Montreal motored here on Saturday and spent the week-end, returning to the city on Monday. Mrs. D. Hannah and son Billy accompanied them home.

Mr. and Mrs. Ralph Fetterly, Mr. and Mrs. Allen Markell of Ottawa and Mrs. E. Coleman of Vancouver spent Saturday at Williamsburg

Mrs. Wm. Hannah and grandson, Wm. Thomas of Montreal spent a few days here this week with Mrs. George Markell.

Mrs. Allen Markell and daughter Blanche of Ottawa and Mrs. Ed. Coleman of Vancouver, B.C. are guests of the former's parents, Mr. and Mrs. James Sampson this week.

Mrs. J. S. Morgan and daughter, Dorothy of Toronto visited Mrs. Warren Henderson in Morrisburg last week.

The members and friends of the W.M.S. and Mission Band of the Methodist Church held their annual picnic in Mr. John Loucks grove, "Elm Bank" on Wednesday August 1st. It was an ideal spot for an outing, the bathing beach being a good one and the weather all that could be desired. Tea was served at 5.30 to about 40. All expressed their appreciation of the good time and the enjoyment of every moment especially for the good eats provided.

Rev. A. W. Stewart was in Cornwall on Tuesday. a

The Loucks brothers of Montreal and Mr. and Mrs. George Bouck and sons of Cornwall returned to their respective homes on Saturday and Sunday after camping two weeks on the island.

Mrs Adelaid Campbell of Gallingertown visited her sister, Mrs Alice Duffin and other friends here last week.

Mrs. Garnet Baker and children are spending a few days at Farrans Point with Mr. and Mrs. Arthur McCallum.

Messrs Walter Forward of Iroquois Mrs. Forrester and Mr. Edwin Forward of Montreal passed through here en route for that city on Tuesday going by way of the U. S. route.

A surprise was tendered Miss Kathleen Thompson on Tuesday evening July 24th by the members of the choir of the Methodist church on the eve of her marriage to Mr. Lloyd McRae of Vaudreuil, Que. A pleasant evening was spent and a purse of money presented from the Choir and Sunday School, she having served as organist of the Sunday School for over three years; also assisting with the choir music.

Mrs. Chalmers of Montreal and Mrs. Ida Shafer of Detroit are spending a few weeks with Mr. and Mrs. C. S. Ault.

Mr. Taylor of Lachine was visiting Mr. and Mrs. Sanford Hickey last week.

Mr. Walter Hickey of Montreal spent the week-end at Mr. Burts with Mrs. Hickey and baby.

Mr McRae and Miss Isabel McRae of Glen Sandfield attended the McRae-Thompson wedding here last week.

In the Old Stand

We have added to our long list of

FEED

Ogilvie's O'Dairy Middlings

Dawson Feed Flour.

Ogilvie Imperial XXXX Flour

Gluten Feed.

And for the Hens, Dandy Laying Mash. Try it and get More Eggs.

W. S. L. MERRILL & SONS

The Ladies of the West End gathered at the home of Mrs. Beach on Saturday afternoon to celebrate her birthday. A pleasant social hour was spent and tea served by the ladies. The party broke up about 8 p.m. all wishing Mrs. Beach many more happy birthdays. These birthday surprise parties are growing in interest and popularity in the west end.

Mr. and Mrs. Ben Lague have a nephew visiting them.

Mr S. T. Loucks was in Cornwall on Thursday.

GALLINGERTOWN

Misses Verlie and Doris Taylor of Dalphin, Man., is spending some time with their aunt, Mrs. Thomas Schwerdtfeger.

Miss Ethel Gates of Aultsville is spending some time at Mr. Sim Crites.

Miss Jean Warner of the Centre visited her Cousin, Miss Carrie Neill on Sunday.

Rev Mr. Carrier took tea with Mr. and Mrs. Fred C. Gallinger on Sunday.

Mr. and Mrs. F. Grondean of Pleasant Valley spent Sunday with Mr. and Mrs. Wm. Southworth.

Mr. and Mrs. Henry Elliott were Sunday guests of Mrs. M. Pitts and Mrs. T. Schwerdtfeger.

Miss Beatrice Collins of Cornwall spent the week-end at her parental home, Mr. and Mrs. A. B. Collins.

Mrs L. Campbell spent a few days at Massena, N.Y., recently.

Mr. and Mrs. Wm. Neill and Mr. and Mrs. Andrew B. Collins motored over to Massena, N.Y. on Wednesday and spent the day.

Mrs Dianah Alguire is spending a couple of weeks with friends at Massena and Bombay, N.Y.

Mrs. Curtis Gallinger, Mrs. Margaret Gallinger, Mr. and Mrs. Fred C Gallinger, Miss Beatrice and Master Clifford Gallinger, Miss Irene and Mr. Alex. Gallinger spent Wednesday in Morrisburg.

GLEN BECKER

Miss Lizzie Casselman of Ottawa spent last week end with her parents, Mr. and Mrs. John Casselman.

Mr. and Mrs. Howard Saddlemire and children visited at Mr. E. S. Casselman's, Dundela on Wednesday.

Miss Beatrice McIntosh was the guest of Miss Lila Saddlemire a few days last week.

Mrs Merton Saddlemire and Master Keith accompanied Mr. and Mrs. Stanley McIntosh on a motor trip to Cornwall last week.

Guests of Mr. and Mrs. Frank Powell recently were. Rev. and Mrs. D. K. Fetterly and family, Mr. and Mrs. Jack Dain and daughter, Marjorie, and Mr. and Mrs. Roy Swerdfeger.

Mr. Cecil McConnell and the Misses Hilda and Gladys Swerdfeger and Miss Marguerite Carlyle of Morewood were recent guests of Mr. and Mrs. Allen Beckstead.

Mr. W. Beckstead of Riverside was calling on Glen Becker friends one day last week.

Mr. and Mrs. Dalton Saddlemire and family and Mrs Chas. Watson spent Saturday evening last with friends at Colquhoun

Mr. and Mrs. Stanley Saddlemire and Miss Lila were guests of Mr. and Mrs. Frank Merkley on Tuesday of this week.

COLQUHOUN

Miss Hazel Cook of Aultsville is visiting her sister, Mrs. Floyd Bouck.

Mrs. McConnell and son of Toronto spent a few days last week visiting at the home of Mr. Alex. McNairn.

Mr. and Mrs. Reuben Gallinger spent Sunday at Mr. T. Black's.

Mr. and Mrs. Earl Droppo and baby were visiting at Mr. Allen Colquhoun's on Sunday.

Mrs. Audry Barkley and family of Elma spent Friday at Mr. S. Kyles.

Mr. and Mrs. Calvin Gallinger were visiting their daughter, Mrs. Ernie Styles on Sunday.

Mrs. Earl Droppo and baby Reta were visiting Mrs. T. Black on Wednesday.

EAST WILLIAMSBURG

Mr. Jack Peterson and family who have been camping on Mr. Samuel Wells' Point left on Wednesday for Carleton Place. Mr. Chas. and Miss Mary will remain for a few days.

Miss Hazel Wells spent last week wth her sisters at Grantley.

Miss Maude McMartin of Toronto to spend her holidays with her grand parents, Mr. and Mrs. George Dennison.

The work on our roads is progressing slowly on account of the crusher being broken, but we hope to see them busy again soon.

Mrs. Meredith Garlough and daughter Clara and sons Gerald and Donald of Williamsburg spent Sunday at Mr. Walter Watson's.

Mr. and Mrs. Stanton Hickey and children of Montrea and Mrs. Montgomery of Uncle Sams Domain, are visiting their mother, Mrs. John Hickey.

Mr. and Mrs. Walter Hickey and baby of Montreal were visiting at the latter's home.

Mr. and Mrs. Jas. VanAllen spent Sunday with friends at Ogdensburg

Mr. John Hart is spending this week with friends at Vermont.

Mrs. Charlie McIntosh and sons Graham and George of Cornwall are spending this week with friends in our Burg.

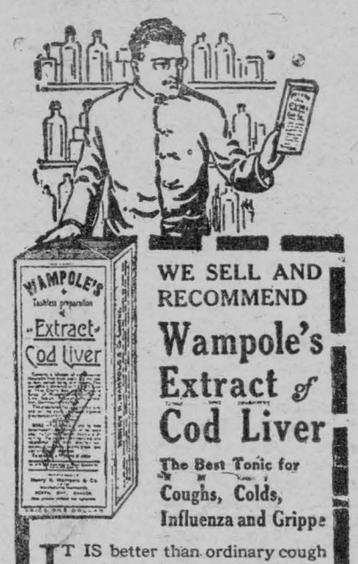

WE SELL AND RECOMMEND

Wampole's Extract of Cod Liver

The Best Tonic for Coughs, Colds, Influenza and Grippe

IT IS better than ordinary cough medicines, for it reaches the seat of the trouble, relieves the cough and supplies continual treatment to build up the system to withstand future attacks. A splendid blood and body-building tonic for both young and old who take it regularly.

Price - $1.00

D. T. Henderson
- REXALL STORE
Morrisburg Ont

MOTORISTS' ATTENTION

If you are not already acquainted, we take extreme pleasure in introducing THE FAN FLAME Spark Plug.

There is a wide variety of spark plugs on the market today, and indeed many of them, not to say all, have some real points of merit embodied in their design and construction. The Fan Flame is reputed the peer of them all, "The World's best Spark Plug. This is saying a good deal perhaps, still it is not unlikely that many of us have included several times in our motoring experience that there was certainly a lot of room for improvements in these very articles. In the Fan Flames we find improvements that surpass the wildest dreams of our fantasy. It gives bigger, better, a hotter spark than you would get from several ordinary plugs. It is fitted with a special porcelain insulator, which is absolutely guaranteed for one year against breakage in ordinary service. It is self cleaning and not effected as other plugs by oil coming into combustion chamber. No. 1 eliminates a large percentage of annoying spark plug ills. No. 1 relieves you of the fortnightly cleaning which is required to keep ordinary plugs up to standard of efficiency, and also relieves many of their oil-pumping troubles. No. 3 makes for easy starting under all conditions and for more power and speed on a lower consumption of fuel.

Tindal's Garage

TINDAL'S GARAGE
H B. TINDAL, Prop.

Children Cry
FOR FLETCHER'S
CASTORIA

Central Canada Exhibition

Ottawa Fair



SEPT., 7TH to 17TH. 1923

GREAT EDUCATIONAL WEEK

SEPT 7TH. to 17TH. 1923

GREAT AMUSEMENT WEEK

Auto Show, Pure Food Show, Baby Show, Dog and Cat Shows

Agricultural, Horticultural, Dairy and Industrial Exhibits

Increased Prize Money for the Approved Breeds of Live Stock and Poultry

Auto Races, Auto Polo. Horse Races, Balloon Ascensions, All Feature Vaudeville each Afternoon and Night

Entire New Midway with the Latest Rides and Shows

Magnificent, Spectacular Fireworks

Concluding with the Greatest Feature Display we have ever shown

Special Reduced Rates on all Railways

Ample Parking Space for Autos on Grounds

WRITE FOR PRIZE LISTS AND BOOKLETS

Geo. J. Pink, President — James K. Paisley, Mgr. and Sec'y

How to fix that dingy floor

Old floors that are stained and marred can be made bright and attractive again by using Carmote Floor Varnish.

Just apply with a brush—it stains and varnishes at the same time. Or if your floor is only dull and scratched you can get Carmote Floor Varnish clear—without coloring.

Carmote Floor Varnish is also recommended for furniture and interior finish—it hardens quickly and never becomes soft or sticky.



A. H. HUNTER, Morrisburg

WANTED

Tenders will be received until Saturday August 11th, 1923 for the setting of several hundred fence posts. The lowest or any tender not necessarily accepted.

Particulars on application.

G. A. CASTLEMAN,
Riverfront East

Aug. 3, 1923.

POULTRY WANTED

I am in the market to pay the highest prices for aged hens, also in the market to buy empty bags and all kinds of junk If any for sale drop me a line or phone No. 63W.

H. AGULNIK,
Morrisburg, P. O. Box17.

Clear as Crystal—

The absolute purity of

"SALADA"

GREEN TEA

H372

is reflected in every cup.

The most delicious GREEN TEA in the world.

JUST TRY IT

MIRACLES==By Sophie Kerr

PART III.

"I only saved it for him," cried out Joseph Bishop. "He was to have it when he was twenty-one."

"I believe that you lie," the old preacher went on pitilessly, "for you are a grasping man and a hard man. An immortal soul was given into your keeping, an immortal soul, and a beautiful, generous nature, a mind of infinite possibilities. What have you done? You have chained that boy to your plows and cultivators, stalled him among your cattle. Husks instead of the bread of life have been his portion. All these things I shall tell in Robert's funeral sermon.

"And more. It was not poverty in material riches that made you do this, Joseph Bishop, for you have prospered in this world's goods, but the poverty and meanness of your own nature. This illness of which your boy lies dying came on him because you chose to bind his body in the hardest, most monstrous of labor, to fetter his winged spirit, and to shackle his ardent mind. You will stand before God on Judgment Day his murderer—and as surely as God rules in his heaven, Joseph Bishop, you will burn in the lowest pit of hell!" His voice accused, condemned, scarified. He went on:

"I am ashamed to the depth of my being that I have done nothing about this before. I was fond of your son; I gave him what books I could, talked to him, encouraged him to look forward to a time when he would no longer be your chattel. I knew when he made his last plea to you to be allowed a little extra schooling, and was denied it, that he had come near to the breaking point. He had lost hope. Youth is impatient, and rightly so, for the day is short and no man knows when the night cometh. I should have told him to leave you, to go his own way in freedom. But the empty conventions of this foolish little world about us held me back. You were not one of my flock. If I did this I would be accused of meddling. Now I am worse. I am accessory to the murder of your son, Joseph Bishop.

"It seems to me the crowning touch to your brutal stupidity that you should come to me and ask me to preach your son's funeral sermon while he still lives. This, I suppose, is a example of your vaunted forehandedness. I have often heard you brag about being a forehanded man, Joseph Bishop, but I never knew it would lead you to an act of such callousness and lack of feeling that I can liken it only to those wild beasts that cluster round to kill and perhaps devour the wounded, old, and sick of the pack. At such a time you leave your wife alone with your son, and come to me on such an errand! I cannot express to you the horror I feel for you, the horror of what you must be, to have done this thing. At first I could not at all believe that you meant what you said.

"Why should dull and brutal men like you be given a treasure you cannot understand nor cherish? I do not know. All you have done you justify to yourself, I have no doubt, by the Biblical verse that says, 'Children, obey your parents.' Did you ever read on, Joseph Bishop? It is a command of equal weight. It says: 'Parents, provoke not your children to wrath.' Woe unto you, Joseph Bishop, for you have broken your son's life, and his spirit, and taken his youth from him, and *justified yourself therein!* Woe unto you for your wicked selfishness, your vicious self-complacency, that has become to you a curse! Get down on your knees this instant and kneel in humility before your Maker and pray that your son's life may yet be spared to you, and that you may be given an opportunity to repair a little of the wrong you have done. Offer Him a broken and contrite heart, and He will not despise it. This is His glorious promise to sinners, yea, even to such as you. Down on your knees, I say, and cover your face and approach with me the throne of Almighty God."

The momentous denunciation and command beat on Joseph Bishop like whips. Beneath their violence the great, thick man crumpled down upon the floor, a misshapen, sprawling mass of quivering flesh. His head lay limp on the seat of the chair and painful tears oozed slowly from his eyes, mingling with his sweat, stinging his flesh, hurting him. His voice, broken of its surety and arrogance, came in strange choking words that could hardly be understood. "O God, be merciful to me—a sinner," he stammered.

Old Parson Wayne dropped beside him. He had preached the greatest revival sermon of his life. He had kindled to flame the divine spark in a clod of humanity where it was so faint as to seem not to be. He had used the scalpel of truth to cut through the impenetrable callosities of egotism and ignorance to nerves not yet quite insensitized by their thick covering.

Now he lifted up his voice in prayer, and his petition rose with the scent of the honeysuckle toward Him who had created both man and blossom.

A little later the motor truck, driven at break-neck speed, turned in at the Bishop farm lane. Beside Joseph on the driver's seat sat Parson Wayne, with somewhat less of the spiritual magistrate and more of the benign saint about him. As for Joseph Bishop, something more humble looked from his eyes than had been there for many a day.

"You go in first, will you, Parson?" he asked. "I'm afraid." So the old man led the way.

Molly came down to meet them, and Molly was changed too—a Molly years younger, radiant with hope all through her faded weariness.

"Just a little while ago," she told them, "the fever broke, and he come all sweat, and opened his eyes and spoke to me as natural as if he'd just waked up in the morning. And I gave him some milk, and he turned over and dropped off to sleep like a baby. Oh, Joe, Doc Pruitt don't know everything. But I tell you—there was something strange to it, too. Seemed to me somehow as if he was getting further and further away and didn't *want* to come back—and then, all of a sudden, he did want to! So back he come. It was like—it was like—a miracle, if you don't think it's wrong to call it that—" she glanced doubtfully at the old minister.

The old man smiled.

"It isn't wrong to call it a miracle," he said. "But I have seen a great one this day." And he looked at Joseph Bishop, who had found his fatherhood.

(The End.)

To sweeten any kind of frying fat, cook fresh sliced potatoes in it until they are done. The fat will become sweet, no matter how rancid it was.

Automobile parties should not forget that "Leave a place as you like to find it" has long been a rule with gentlefolk.

Minard's Liniment for Coughs & Colds

After Every Meal

A universal custom that benefits everybody.

Aids digestion, cleanses the teeth, soothes the throat.

WRIGLEY'S

a good thing to remember

Sealed in its Purity Package

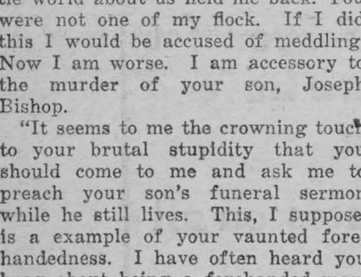

THE FLAVOR LASTS

Keep Your Shoes Neat

2 IN 1 WHITE Shoe Dressing

CAKE OR LIQUID

The Woman of To-Day

SANDWICHES AND SANDWICH FILLINGS.

Mint and cucumber sandwiches are refreshing in hot weather. To make dip thin slices of cucumber in French dressing. Place these on slices of buttered bread and sprinkle with chopped fresh mint leaves.

Onion sandwiches are liked by many. Chop a Spanish onion very fine, put in a napkin and wring hard, mix with two hard-boiled eggs chopped fine, add mayonnaise and spread on thin slices of bread and butter.

Marshmallow and raisin sandwiches are served with hot or iced tea. They require one-half cupful of marshmallow cream and one-half cupful each of raisins and nuts, finely chopped. Mix the ingredients together and spread between crackers or thin slices of buttered bread.

Savory filling requires one cupful of cheese which has been put through a meat-chopper, three-quarters of a cupful of finely chopped nuts, one sweet pepper or one pimento, also chopped. Moisten with mayonnaise or a thick boiled salad dressing and put between lightly buttered slices of graham or white bread.

Soup beans can be made into an appetizing sandwich filling thus: Cook one pint of white soup beans until done, then drain, and mash fine. Add three tablespoonfuls of melted butter, three tablespoonfuls of finely chopped onions, three hard boiled eggs, also finely chopped. Season well with salt and pepper and beat to a cream. This makes an appetizing filling for sandwiches for supper or to pack in the lunch baskets.

Toasted sandwiches are used as the main part of a picnic luncheon or served indoors when something hot but simple is desired for refreshments. Slice white bread and butter the slices evenly, then make into sandwiches with thin slices of Canadian cheese, or sliced dried beef. Place the sandwiches in a wire broiler and toast over a fire until brown on both sides. Bacon crisped in a frying-pan makes toothsome sandwiches.

A chicken sandwich filling which is nice to use for social affairs is made thus: Mix two cupfuls of cooked chicken (chopped in small pieces) with a cupful of chicken broth, which has been cooked until it forms a stiff jelly. Season and stand in a cool place to harden. When about to serve, add one cupful of finely chopped celery and mix well. Spread slices of bread lightly with butter, then with mayonnaise (also lightly) and use the chicken mixture for filling. Another way is to remove the crumbs from the inside of small raised rolls (round or finger shaped), proceed as with sliced bread and fill with the chicken mixture. If canned chicken is used, make a substitute for the broth by using one bouillon cube with a cupful of hot water and a tablespoonful of gelatine. The gelatine might be added to the chicken broth in warm weather. If there is but a limited quantity of chicken, two or three hard-boiled eggs (chopped) may be added.

TRAINING THE CHILDREN.

Vacation time brings with it added problems in discipline. We make a mistake when we think of discipline as only "making children mind." That, properly understood, it is an effort on the parent's part so to regulate the instinctive desires of the child that by his own efforts he gradually fits himself to be of worth to his generation.

The ideal is fine and helpful, but two little daughters, aged six and nine, sometimes cause me almost to lose sight of it. They are quite different in temperament and I find that what works with one is not efficacious with the other. The younger child loves to visit at a neighbor's, and after she had been over several times recently, I suggested that she should play at home that afternoon. When she disobeyed and went over there, I brought her home, gave her her supper, and put her to bed. It was only an hour before her usual bedtime, but she so loves to sit up after daddy comes in that it has kept her from running away since. Sometimes she gets angry and strikes. Then I tie a carpet rag loosely around her arm, telling her that when daddy sees that, it will make him know that the little arm has been naughty again. She would rather be punished in any way than to wear the rag on her arm. I never have to leave it on more than a few minutes before she comes to me repentant and begs me to forgive her.

The above methods do not work at all on the older child, and never did. It would only make her sullen. She loves to read, and when I want to get her to do the things "that fit her to be of worth," all that is necessary is to say, for example, "Jane, you may read after you have practiced your music, not before, remember." To be denied her book is far more of a punishment than to be disciplined in any other way.

But these ways don't always work. Sometimes I get so discouraged that, were it not for our little bedtime talks, when the girlies and I go over the mistakes of the day and resolve to make a fresh start with the new morning, I should feel like giving up entirely. And yet, I know that there is nothing more worth while.—Mrs. W. H. K.

SCREEN THE PORCH.

This is how one farm wife did it: A frame was made for the door and a two-by-four put around just high enough above the railing to lean against when sitting down. Some use a width of poultry netting to protect the cloth. The netting was wide enough to run it around on our porch, so did not have to be sewed in strips. It was tacked in place with a light molding and No. 10 tacks, so is easily taken down.

Not only do we enjoy the porch more, but the flies do not get into the house either.—Mrs. E. H.

A PRETTY BLOUSE STYLE.



4371. Figured silk and Canton crepe are here combined. This model is very becoming to slender figures. The back extends over the front in yoke effect. Becoming plait fulness gives graceful fulness to the fronts.

The Pattern is cut in 7 Sizes: 34, 36, 38, 40, 42, 44 and 46 inches bust measure. A 38-inch size requires 3⅛ yards of 32-inch material. To trim with contrasting material as illustrated will require 1 yard 40 inches wide.

Pattern mailed to any address on receipt of 15c in silver or stamps, by the Wilson Publishing Co., 73 West Adelaide St., Toronto. Allow two weeks for receipt of pattern.

When I Retire—

I shall wear ragged clothes
And sit by the open fire
And listen to the winter wind
As he moans and puffs his snow
against the window pane.

I shall lie in the shade of the orchard
And watch the apple blossoms fall.
I shall look up at the blue sky and the
clouds
And I shall dream.

I shall sit by the brook in the willows
And hear it purr over the stones in the
sun.
I shall walk into the dawn, dewy meadows and flowers;
Learn where in the wood the dank
ferns grow,
Hear the bluejay, the song birds, the
crow caw
And find where he nests.

I shall smell the crisp autumn,
See him garment the hills with his
splendor.
Watch where the red-squirrel stores
his nuts,
And I shall walk down the solemn corridors of trees.

—E. G. Hillegas.

To prevent depredation by rats and other rodents silos for the storage of grain in Mexico are made of concrete.

The United States consumes about 2,000,000 tons of newsprint a year.

THIS 10 JEWEL WRIST WATCH



GIRLS here is your chance to get this 15 Jewel 14 Karat White Gold Filled WRIST WATCH FREE, an excellent timekeeper guaranteed 25 years. COSTS YOU NOTHING but a few hours of your time. Send your name immediately for full details.

CRESCENT PRODUCTS CO.
Dept. 195, 372 Prospect Av., New York, U.S.A.

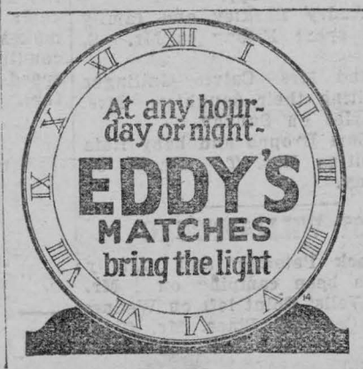

At any hour-day or night-

EDDY'S MATCHES bring the light



Lifebuoy may be safely used on the tenderest skin.

It is wonderfully cleansing for little hands, faces, and bodies.

It leaves a delightful freshness and softness.

Lifebuoy babies have beautiful healthy skins.

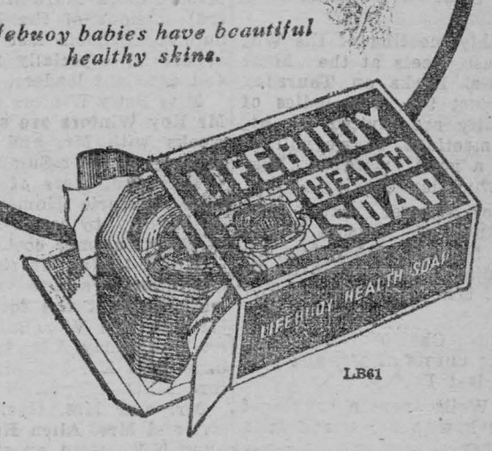

LB61

Keep on Going.

It is an unwritten law of the universe that the only way to keep up is to keep going. This law may be broadly applied. It is applicable to many things and to all people.

It is a long trail that has no turning. We have been following its rough and rugged course already far beyond where the turn should have been; still it is not in sight. Shall we give up and stop? When the bicycle stops it falls over.

There is but one safe thing for us to do, and it is the only way of keeping our place in the sun, and that is to keep on going.

Minard's Liniment for Corns and Warts

None of us can control the weather, but we can have jobs ready and waiting for all kinds of weather.

The best place for a vacation is where you can be most cheerful.

Enjoy thirst-

You'll like this beverage as surely as sunshine and fresh air make you thirsty. It is a distinctive blend of choicest products from nature—pure and wholesome.



Drink Coca-Cola

Delicious and Refreshing

B-016

THE COCA-COLA COMPANY
Toronto, Montreal, Winnipeg, Vancouver

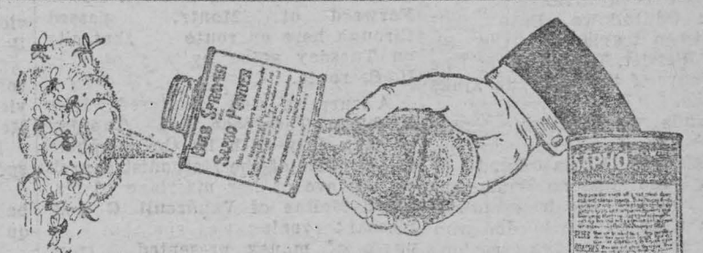

Flies Can't Dodge It!

FLIES — MOSQUITOES — ROACHES
BUGS — LICE — ANTS — BEETLES

The Sapho Bulb Sprayer $1.00

(For Use With Sapho Powder)

Kill all flies and insects on your cattle and increase dairying profits. Sapho makes milking easier—prevents contamination. Wonderful on poultry for lice or mites. Guaranteed harmless to humans, animals or birds. Money back if dissatisfied.

SAPHO POWDER IN TINS, 25c, 50c, $1.25.

SAPHO PUFFERS, 15c.

If your dealer doesn't stock Sapho Bulb Sprayers, order from us, sending his name.

KENNEDY MANUFACTURING CO.
536 Henri Julien Ave., Montreal

Write for circular to
Ontario Agent: Continental Sales Co., 24 Adelaide St. E., Toronto

CORDIAL OFFICIAL WELCOME TO PRESIDENT HARDING AT VANCOUVER

Big Military Display Marks the Visit of the Chief Executive of the United States as the Guest of the Dominion.

A despatch from Vancouver says:—More than 40,000 persons heard President Warren G. Harding deliver a message of warm friendship and admiration for Canada. Realizing the significance of the occasion—the first time a holder of his high office has visited Canada—the reception accorded him along the line of march and at Stanley Park, where the address was delivered, was most impressive in its enthusiasm.

The President himself frankly admitted that the welcome far exceeded expectations of himself or his party and declared that he regarded it as a new assurance that the Dominion of Canada and the United States will go along hand-in-hand, side-by-side, toward fulfillment of the destinies of the two great democracies.

The manifestations of welcome were continuous, beginning Thursday morning when the naval transport Henderson, bearing the president and his party from Alaska, steamed into Burrard Inlet and received from the British light cruiser Curley a salute of 21 guns, and continuing until 9.30 o'clock at night when, after attending a state dinner given by the Governments of the Dominion and of the Province of British Columbia, Mr. Harding returned to the Henderson for the overnight voyage to Seattle. It was a welcome bespeaking friendship and cordiality not alone for the man himself, but for the great nation he represented.

Declaring that the traditional friendship existing between Canada and the United States presents an excellent example to other parts of the world, the President said a significant symptom of the growing mutuality of the two countries appeared in the fact that a voluntary exchange of residents, wholly free from restrictions, has been going on. "Our natural and industrial exigencies have made it necessary for us, greatly to our regret to limit immigration. But there is no quota for Canada. We gladly welcome all your sturdy, steady stock who care to come, as a strengthening ingredient and influence."

On the historic moment when the President set foot on Canadian soil the first gun of the 21-gun artillery salute sounded. Escorted by General Victor Odlum, the naval officers and members of the United States Cabinet, the President inspected the guard of honor, which on his arrival presented arms, while the band struck up "The Star Spangled Banner."

Some time was taken up with the inspection. The President showed keen interest in the officers and men, many of whom wore numerous medals, indicating long and splendid service in the battlefields overseas.

Then the President was escorted back to where Dominion, Provincial and civic authorities presented official addresses of welcome, expressing keen appreciation of the more than a century of peace between the two nations, a keen desire of promoting still more friendly trade relations and admiration for the nation itself and genuine cordiality for the men representing that nation.



CANADIANS SHOOT WELL AT BISLEY

The photo shows from left to right: A. E. Swift, Inspector T. V. Savdys-Wursch (champion revolver shot of Canada), and Sergt.-Major W. A. Hawkins, a previous winner of the King's Prize. The Canadians made high scores at Bisley. In one event Sergt-Major Hawkins scored 49 out of a possible 50.

UND NEAR TORONTO E STAINED WITH BLOOD FO BANDITS' AUTOMOBIL

Toronto, July 30.—One definite step toward the solving of the $82,000 bank robbery mystery, which had its inception when six desperadoes held up fourteen bank messengers at Jordan and Melinda streets, on Tuesday morning, came last night, when headquarters police recovered the big Studebaker Six car used by the gang from an isolated barn on the Dunlop Farm, about ten miles north-east of the city limits. The car was found by W. R. Sexton, 114 Grenadier Road, while he and two friends were out for a stroll on Sunday evening. The Dunlop farm is situated on the Don Mills Road. Examination of the car revealed two of the stolen bags, one of which was bloodstained on the inside, indicating that one of the robbers was wounded in the fight. The bags also contained a large number of bank cheques, all from the Sterling Bank and the Bank of Nova Scotia. The car, which bears the license number "38-107," is a maroon or wine color about the body, with black mudguards, which no doubt accounts for the conflicting reports regarding its color by eye-witnesses of the hold-up. On the left-hand side of the car, at the rear and a few inches above the gasoline tank is an indentation, made by a bullet, and one of the glass lights in the back of cover is gone. That the car was particularly noted on the day of the robbery is evident by the fact that it bears the several peculiarities reported to the police, on which the description, flashed broadcast, was based. It has a broken glass in the rear lamp, a strip of paint off left-hand front door, has a torn side curtain off left-hand front side, and is minus a handle on the left-hand rear door.

The interior of the car was littered with old papers and the strings and seals cut from the cotton bags in which the cash was contained. The front and rear license plates were tied in place with bits of tape, and as the original number of the car at the time it left the scene of the crime was "26-936" it indicates that the plates were changed while the robbers were in flight.

PRINCE EDWARD ISLAND ELECTIONS VICTORY FOR CONSERVATIVES

A despatch from Charlottetown, P. E. I., says:—The Conservatives made almost a clean sweep in the Provincial elections on Friday, the Bell Government coming out of the debacle with only four seats out of thirty, according to what are practically complete returns.

The Opposition carried the whole ten seats in King's County, where the leader, J. D. Stewart, K.C., was running.

In Queen's County the result was nine Conservatives and one Liberal.

In Prince County three Liberals and seven Conservatives were elected.

Every member of the Bell Government was defeated in almost every case by large majorities.

The new Opposition leader will probably be A. C. Saunders, K.C., of Summerside, who has, as his followers, his colleagues W. H. Dennis, in the second district of Prince; Creelman McArthur, of Summerside, and J. C. Irving, of Cherry Valley.

The Government members defeated in addition to the Premier were: Hon. Walter M. Lea, Com. of Agriculture and Provincial Secretary; Hon. Cyrus W. Crosby, Com. of Public Works, and the following members of the Government without portfolio: Hon. G. E. Hughes, Hon. Robert H. Cox, Hon. David Macdonald, Hon. Frederick J. Nash and Hon. Jeremiah Blanchard.

Hon. James J. Johnston, Attorney-General, was not nominated for the present elections.

The weather was fine and a large vote was polled. Women voted for the first time in an island Provincial election.

Cattle Prices Weakening on English Market

A despatch from London says:—Due to considerable numbers of Canadian store cattle shipped to England in the Spring being placed on the market, as well as English cattle, there has been a steady weakening in prices during the last month. This was accentuated by the hot weather of the last two or three weeks, so that Canadian store and fat cattle which a month ago were selling at sixty-five shillings per 112 pounds or slightly over, sold on Thursday at fifty-five shillings per 112 pounds or even lower.

Saskatchewan Town Fire Loss $110,800

A despatch from Saskatoon says:—Wynyard, on Thursday morning, following the disastrous fire which wiped out the business section of the town Wednesday night, resembled a shell-wrecked town of the war areas in France. The total loss has been estimated at $110,800, covered by insurance to a little over $39,900.

PERSONNEL OF NEWFOUNDLAND CABINET

Graft Charges Against Certain Members of Former Ministry to be Probed.

St. John's, Nfld., July 29.—Premier W. R. Warren yesterday completed formation of his Ministry to succeed that of Sir Richard Squires, and it was sworn in. The new Cabinet is as follows:

Premier and Minister of Justice—W. R. Warren.

Education—Dr. A. Barnes.

Agriculture and Mines—Joseph Downey.

Post and Telegraph—Matthew Hawoo.

Colonial Secretary—W. Halfyard.

Finance Minister—W. H. Cave.

Ministers without Portfolio—Sir W. F. Coaker, Sir M. Winter, George Shea.

The new Premier has promised a full investigation of the charges of graft against certain members of the previous Administration, which led to the resignation of Sir Richard.

CRISIS IN U. S. COAL MINE NEGOTIATIONS

Operators Refuse All Demands of Miners Which Include Closed Shops.

A despatch from Atlantic City, N. J., says:—Full recognition of the union, the check-off and the closed shop, were demanded of the anthracite operators by John L. Lewis on Thursday, as the price for further discussion of a wage contract that will keep the hard coal mines open after August 31, when the present contract expires. The operators declined to submit and a hasty adjournment was taken in the hope that overnight one side or the other will recede from its position.

That either side will recede appears most doubtful. Mr. Lewis in a formal statement, insisting it must be full recognition, the check-off and the closed shop, or nothing, while an equally formal statement by Samuel D. Warriner, spokesman for the operators, left no doubt they will be as adamant when the gavel drops on Friday.

This crisis in the negotiations coming at least ten days ahead of time, does not necessarily mean that the mines will close August 31. Nearly five weeks remain in which negotiations may be resumed and the contract completed, ample time for the intervention by the Harding Administration.

A later despatch says:—Anthracite scale negotiations were broken off indefinitely at the Hotel Ambassador on Friday afternoon. Both sides seemingly await the effect at Washington.

Operators and miners met in joint subcommittees only to find the overnight truce had failed to soften the sudden deadlock on the demand for union recognition and the "check-off." Operators stood on unequivocal rejection. Miners reiterated the ultimatum that any renewal of the contract for 155,000 men in the hard coal fields September 1 was contingent upon acceptance.

Adjournment was taken "subject to the call of the Secretary at request of either side." Miners, in fighting mood, at first urged adjournment "sine die," but did not press it.

Samuel D. Warriner, the operators' leader, proposed submitting "all matters at issue to arbitration, work at the mines to continue pending the results of such arbitration." He also offered to renew the present wage scale to April 1, 1925, and to write into to new contract abolition of the 12-hour day where it was in effect, and speeding up of the Board of Conciliation, and to "endeavor to embody in the contract clauses covering those minor matters which we have expressed a willingness to consider during the present negotiations."

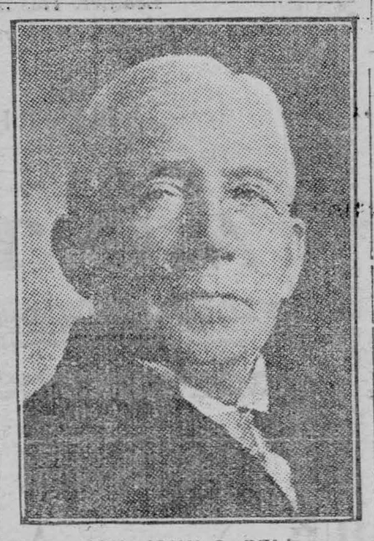

HON. JOHN S. BELL

The defeated Premier of Prince Edward Island. He went down along with all his Cabinet Ministers.

King's College Favors Federation With Dalhousie.

A despatch from Halifax, says:—The Board of Governors of King's College, Windsor, voted sixteen to seven to-night in favor of federation of their college with Dalhousie University at Halifax. This is announced as the final decision of King's and it is anticipated that the college will open in Halifax this fall instead of in Windsor. King's was founded in Windsor in the latter part of the eighteenth century and is the oldest college in the British Dominions overseas. It is an Anglican institution.

13,000 Needed to Harvest Alberta's Grain Crop.

A despatch from Edmonton says:—About 13,000 men will be required to harvest Alberta's bumper grain crop. At least 3,000, it is anticipated, will be available from Alberta itself, leaving about 10,000 to be brought in from outside points. A campaign to obtain the harvesters is beginning locally, and will be prosecuted outside also; and, in fact, is already under way on a fairly large scale.

The lyre bird of Australia is a mimic. In the early morning it is at its best, duplicating the whistle of a locomotive, the barking of a dog, the call of a magpie, and the buzz of a circular saw in varying tones.

IRISH SENATE ON JOINING THE LEAGUE

New Status of Free State Set Forth in Debates in Upper House.

A despatch from Dublin says:—Ireland's new position in the world, created by the rebellion and the treaty, was brought out in bold relief by procedings in the Irish Senate on Friday afternoon in connection with the League of Nations Guarantee Bill and the Land Bill.

The former is a bill to authorize the Executive Council of the Free State to give certain guarantees to the League and to accept the regulations prescribed by it.

In the course of the debate, Desmond Fitbgerald, Foreign Minister, said the bill was introduced in the Dail and Senate to register an opinion on the advisability or otherwise of joining the League. If they joined it, he proceeded, it would be because they thought it beneficial to the country and because they believed Ireland was a country of the world, not alone of Europe—a free country taking its place with the other countries of the world in considering the interests of all. They also believed association with other countries would establish Ireland as a beneficent power.

Leave was granted to introduce the bill, and the Senate proceeded with the second stage of the land bill, which gave the Earl of Mayo an opportunity of calling up bygone times to pay a tribute to the present. He congratulated Minister of Agriculture Hogan on the carriage of the intricate and difficult bill through the Dail, and hoped that finally a settlement of the land question was approaching. He, too, struck an international note, warning the Irish farmers that they would have to compete with farmers of other countries where farming was carried on on a large scale.

If you want to keep cool, don't use hot words.





WOUNDED IN TORONTO BANK ROBBERY

D. Campbell, Sterling Bank messenger, who was shot through the lung when six bandits made a murderous attack on bank messengers in the heart of Toronto's financial district. The loss sustained by the banks, according to their own officials, is between eighty and a hundred thousand dollars in currency. W. S. Duck, on right, Union Bank messenger, was shot just above the heart. Blood transfusion was resorted to in his case and he is in a critical condition. The bandits made a clean getaway.

Weekly Market Report

TORONTO.

Manitoba wheat—No. 1 Northern, $1.15½.

Manitoba oats—No. 3 CW, 48½c; No. 1 feed, 47c.

Manitoba barley—Nominal.

All the above track, bay ports.

American corn—No. 2 yellow, $1.09.

Barley—Malting, 57 to 59c, according to freights outside.

Buckwheat—No. 2, nominal.

Rye—No. 2, nominal.

Peas—No. 2, $1.40 to $1.45.

Millfeed—Del., Montreal freights, bags included: Bran, per ton, $25 to $26; shorts, per ton, $27 to $29; middlings, $33 to $35; good feed flour, $2.15 to $2.25.

Ontario wheat—No. 2 white, nominal.

Ontario No. 2 white oats—46 to 48c.

Ontario corn—Nominal.

Ontario flour—Ninety per cent. pat., in jute bags, Montreal, prompt shipment, $5.10 to $5.20; Toronto basis, $5.05 to $5.15; bulk seaboard, $4.95 to $5.

Man. flour—1st patents, in cotton sacks, $6.90 per bbl.; 2nd pats., $6.85.

Hay—Extra No. 2 timothy, per ton, track, Toronto, $15; No. 3 timothy, $13; mixed, $12.50 to $13.50.

Straw—Car lots, per ton, track, Toronto, $9.50.

Cheese—New, large, 21c; twins, 22c; triplets, 23c; Stiltons, 24c. Old, large, 32c; twins, 32½c; triplets, 33c; Stiltons, 33½c. New Zealand old cheese, 30c.

Butter—Finest creamery prints, 35 to 36c; ordinary creamery prints, 33 to 34c; No. 2, 32c.

Eggs—Extras in cartons, 36 to 37c; extras, 34 to 35c; firsts, 29 to 30c; seconds, 20 to 22c.

Live poultry—Spring chickens, 40c; hens, over 5 lbs., 22c; do, 4 to 5 lbs., 20c; do, 3 to 4 lbs., 17c; roosters, 15c; ducklings, over 5 lbs., 30c; do, 4 to 5 lbs., 28c; turkeys, young, 10 lbs. and up, 25c.

Dressed poultry—Spring chickens, 45c; hens, over 5 lbs., 28c; do, 4 to 5 lbs., 24c; do, 3 to 4 lbs., 20c; roosters, 17c; ducklings, over 5 lbs., 30c; do, 4 to 5 lbs., 29c; turkeys, young, 10 lbs. and up, 30c.

Beans—Can. hand-picked, lb., 7c; primes, 6½c.

Maple products—Syrup, per imp. gal., $2.50; per 5-gal. tin, $2.40 per gal. Maple sugar, lb., 25c.

Honey—60-lb. tins, 10½ to 11c per lb.; 3 and 2½ lb. tins, 11 to 12½c per lb.; Ontario comb honey, per doz., No. 1, $4.50 to $5; No. 2, $3.75 to $4.25.

Smoked meats—Hams, med., 27 to 29c; cooked hams, 43 to 45c; smoked rolls, 24 to 26c; cottage rolls, 25 to 28c; breakfast bacon, 30 to 34c; special brand breakfast bacon, 34 to 38c; backs, boneless, 32 to 38c.

Cured meats—Long clear bacon, 50 to 70 lbs., $18; 70 to 90 lbs., $17.50; 90 lbs. and up, $16.50; lightweight rolls, in barrels, $36; heavyweight rolls, $33.

Lard—Pure tierces, 15½ to 15¾c; tubs, 16 to 16½c; pails, 16½ to 17c; prints, 18c. Shortening, tierces, 14½ to 15c; tubs, 15 to 15½c; pails, 15½ to 16c; prints, 17 to 17½c.

Choice heavy steers, $7 to $7.50; butcher steers, choice, $7 to $7.50; do, good, $6.75 to $7; do, med., $6 to $6.50; do com., $5.50 to $6; butcher heifers, choice, $6.75 to $7.25; do, med., $5.75 to $6.50; do, com., $5 to $5.50; butcher cows, choice, $5 to $5.50; do, med., $3.50 to $4.50; canners and cutters, $1.50 to $2; feeding steers, good, $5 to $6; do, fair, $4.50 to $5; stockers, good, $4.50 to $5.50; do, fair, $3.50 to $4.50; milkers, springers, each, $60 to $80; calves, choice, $10 to $11; do, med., $8 to $9; do, com., $4 to $5; lambs, spring, $13 to $13.50; sheep, choice, light, $5 to $5.75; do, choice, heavy, $4 to $4.50; do, culls and bucks, $2.75 to $3.50; hogs, fed and watered, $8.85; do, f.o.b., $8.25; do, country points, $8.

MONTREAL.

Oats, No. 2 CW, 57c; No. 3 CW, 55c; extra No. 1 feed, 53½c; No. 2 local white, 52½c. Flour, Manitoba spring wheat pats., 1sts, $6.90; do, 2nds, $6.40; do, strong bakers', $6.20; do, winter pats., choice, $5.75 to $5.85; Rolled oats, bag, 90 lbs., $3.05 to $3.15. Bran, $25 to $26. Shorts, $28 to $29. Middlings, $33 to $34. Hay, No. 2, per ton, car lots, $15.

Cheese, finest easterns, 17⅞ to 18⅝c. Butter, choicest creamery, 31½c. Eggs, selected, 32c. Potatoes, per bag, car lots, $1.20 to $1.25.

Calves, med. to good suckers, $6.50 to $7; com. veals, $5.50 to $6.25. Good heavy milk-fed veals, $7.50; grass calves, $3 to $3.50; lambs, $8 to $11; hogs, thick smooths, $9.25; selects, $10.17; good quality light weight select and shop hogs mixed, $9.75.

IN RABBITBORO



LOCAL AND GENERAL

Stove repairs ordered for any range.

MOLASH FOUNDRY

Miss Emma Stewart of Pittsburg, Pa., is spending a few weeks' holidays with her mother.

Mr. Stuart Meikle is home from Philadelpria, Pa.

Mrs. M. E. Hamilton spent a few days in Ottawa this week.

Dr. J. S. Goodfellow announces that after Sept. 1st his office will be at Dr. McLaughlin's former office.

Miss Mabel Lindsay of Kars, spent the first part of the week with Miss Helen Weston

Miss Lucy Graham of Ottawa was visiting at the home of Mr. W. D. Killins this week.

Miss [illegible] Suffell of Watertown N.Y., was the guest of Miss May Suffell last week.

Mr Wm. McGillivray of Rochester N.Y., is spending the week in town.

Mrs. Florence Smyth of Bowmanville is visiting her mother, Mrs. R. M. Bouck.

Mr. and Mrs. Frank Steed of Port Colborne, Ont., are visiting the former's parents, Mr. and Mrs. J. Steed.

Dr. Clayton, on August 1st will remove his office to the Misses Snyders' residence, first house below the monument. Telephone is being installed. bp

Mr. and Mrs. H. E. Dillen of Brockville were in town on Thursday.

Mrs. Rombough and Miss Emma Styles spent last week in Spencerville with their sister, Mrs. Keeler.

Born—At Pincher Creek, Alta., on July 23rd, to Dr. and Mrs. J. J. Gillespie, a son.

ROLL FILMS DEVELOPED — For 24 hour service, leave your next roll with D. T. Henderson, Morrisburg, who is now representing the Brockville Photo Specialties instead of R. H. Bradfield & Co., who was offering this high class service last year.—Brockville Photo Specialties. bp

Mr. and Mrs. Chas. C. Willard and daughter Eleanor of Troy, Ohio Miss Eleanor Murray of Brockville and Miss Helen Wert of Toronto spent last week the guest of Mrs B. B. Tucker.

Abel's of Toronto conduct one of the largest, most up-to-date and finely equipped Amateur Studios in Canada for developing, printing and enlarging Negatives, and are represented in Morrisburg by R. H. Bradfield & Co. The Hardware Store, for prompt service and high class work at lowest prices.

Mr. Walter Carmichael and sister, Miss Elizabeth, have returned home to Schenectady after spending the past two weeks with relatives here.

Mr. J. M. R. Strange of Amherstburg, Ont., has returned home after spending his holidays at the home of Mr. L. C. Barkley, Williamsburg, and at Cowansville, Que. Mrs. Strange will remain a few weeks longer.

Mr. E. Fagan has opened his new bakery on Lock street, and is now prepared to serve the public. He solicits a trial order of his bread, pastry, buns, etc. As yet Mr. Fagan has not had time to arrange for a daily delivery, but will do so in the near future.

Mr. Chas. Gale met with a painful accident on the Fair Grounds on Thursday. During the big rush at the Horse Show and Races he was knocked down by a motor car, fracturing his arm. After receiving medical attention, Mr. Gale was removed to his home.

That the apple crop will be a comparatively light one in this district and on most of the farms considerably below the average, is now believed Some attribute this to the very heavy rains when the trees were in blossom, and others to the heavy frosts last Spring

In session here on Friday afternoon of last week the Presbytery of Brockville sustained the call extended to Rev. J. D. Mackenzie of Montague by the congregation of Knox Church, Morrisburg.. Rev. Mr. Mackenzie succeeds Rev. W. L. Brown who recently went to Jarvis.

Destruction of 59 head of pure-bred Ayrshire cattle belonging to the herd of W. H. and C. H. McNish at Lyn, is to be carried out as the result of tuberculin tests conducted under the direction of Dr. D. [illegible] Robertson, District Veterinary Officer, under the accredited herd plan. The animals were found to be infected, and of the 75 only 16 will survive the test.

Dr. and Mrs. Douglas Bouck of Grand Ledge, Mich., are spending a couple of weeks with the former's mother.

Miss Winnie Greer of Winchester Springs is the guest of Miss Hilda Fisher this week.

Misses Jane and May Williams are visiting Mrs. Ralph Kilgour in Beauharnois, this week.

Mr. Harold Campbell Toronto, is spending the week in town.

Miss Margaret Agnes Gillespie of Philadelphia, Pa., arrived here on Wednesday to visit her father, Mr. James Gillespie.

Miss Ella VanAllen spent last week in Point Iroquois.

Mr. and Mrs. W. G. Bennett are spending the week at Mr. J. W. Suffell's.

Mrs. Adams of Kemptville and Mrs. Edith Belleway of Winchester are visiting Mr. and Mrs. W. E. Adams this week.

Mrs. W. G. Pyper and family have returned to Montreal after spending the past few weeks with Mrs. John Pyper.

Born—Coutlee — At Morrisburg on Saturday, July 15th, to Mr. and Mrs. Clem Coutlee, a daughter.

Mrs. York of Ottawa was the guest of Mrs. W. S. L. Merrill this week.

Mr. and Mrs. Mose Pariseau have returned to town after spending a few weeks in the Adirondacks.

Mrs. Astor and family left on Wednesday for their home in Brooklyn, N.Y., after spending a few weeks with Mrs. G. E. Dillabough.

Mrs. Chas. Helmer and daughter Lois and Mrs. Pooke of Montreal are spending a couple of weeks at the home of Mrs Alex. Thom.

Mr. Rheaume and daughter, Miss Eugenie of Ottawa are spending a few weeks in town.

Mrs. W. D. Killins left on Thursday to spend a few weeks in Toronto.

Mrs. N. M. Stuart returned home from Canton, N.Y., the first of the week.

Mrs. Leslie Holmes and little daughter, of Ottawa are spending the week at her home here.

Mr. and Mrs. J. A. McKoy of Detroit are visiting their son Mr. Archie McKoy.

Miss Frances Maxwell is the guest of Miss Bessie Kilgour in Beauharnois.

Mr W. E. Prunner arrived here on Thursday from Kakabeka Falls, to spend a few weeks with his daughter, Mrs. E. Farrar.

Miss Irene Seymour of Brockville is visiting her grand parents, Mr. and Mrs. Frank Hummell.

Mr. Bert Wood of Ottawa is spending a few days with his parents, Mr. and Mrs. F. Wood.

Mr. A. Roy of Toronto is spending a few days at the home of Mrs. E. Mallen.

Mr. and Mrs. Arthur Swayne of Montreal are visiting the former's mother, Mrs. E. Swayne.

Dr. H. Merkley of Warsaw, N.Y., is spending a few weeks' holidays with his father, Mr. A. Merkley.

Miss Reita Pariseau of Ottawa is spending a couple of weeks' holidays at her home here.

24 hour service is now offered you. ROLL FILMS DEVELOPED — Enlargements that please. Leave your next roll with D. T. Henderson, Morrisburg, or send direct, like hundreds of others are doing, to The Brockville Photo Specialties P. O. Box 1017, Brockville, Ont. We do not charge postage. Always insist on Brockville Photo Specialties service when leaving your roll at dealer. Notice, our name always appears on the envelope prints are delivered to you in.

FORD CAR FOR SALE

Ford Car, model 1922, in good running condition; good as new; will sell cheap to quick buyer.

HERB DUVAL,
Morrisburg, Ont.

bp

FOR SALE

A seventy acre Farm ½ mile west of Morrisburg. For further particulars apply,

MERLE J. DEEKS,
cc Morrisburg.

FOR SALE

An eight room brick dwelling with good garden lot on St. Lawrence street. For further particulars apply to,

JOHN H. LOUCKS,
Morrisburg.

ap

HOUSE FOR SALE

A five room frame cottage on Church St., with all modern conveniences; possession 1st September. For price and further particulars apply,

S. P. RYAN,
Morrisburg.

Corner Lock and Canal streets.

SPECIAL
— AT —
MARINE GROCERY

Toilet Paper, 3 rolls for 25c

The following Laundry Soaps at Three Bars for 25 cents:

Surprise, Comfort, P. & G. Naptha, Sunlight, Gold

Oranges, per doz., 50c, 60c, and 70c.

Bananas, per doz. 50c

Special on Saturday—

Shortening and Lard, per pound 19c

F.E. DEEKS - Prop.

Tevan's

The Place for—
Men's Suits.
Boys' Suits.

Rain Coats, Men's Work Shirts, Pants, Overalls Caps.

BOOTS and SHOES

At Very Reasonable Prices.

J. S. TEVAN & CO.
MORRISBURG - - ONTARIO

Plumbing

July Special, 20 P. C. Reduction

On all orders of Plumbing Goods amounting to over $50.

NOW is the time to select and buy your

BATH-ROOM FIXTURES

Sold by

Holmes & Swayne

LOCK STREET, MORRISBURG

PROMPT ATTENTION TO OUT-OF-TOWN CALLS

Custom Tailoring

STYLE, FIT AND WORKMANSHIP GUARANTEED

Frank Stewart, MERCHANT TAILOR

MORRISBURG, : : : ONT.

FOR SALE

One stone lifter (horse lift) in A1 condition, at a real bargain.

Apply to,

SANDY JOHNSTON,
Iroquois, R R No. 1

bp

NOTICE

All unpaid accounts due A. H. Merkley not settled at once, will be put in court for collection.

A. H. MERKLEY,

cp

HONEY FOR SALE

Guaranteed Pure Extracted Honey for Sale. Apply,

LEN. W. BARKLEY,
Morrisburg, Ont.

4 mons.

GREAT BARGAINS

Several good dwellings including the Sutherland home, and 37 good farms.

If wanting to borrow money on farm security, call and see J. A. Riddell, Eastern Ontario valuator for the Canada Permanent Loan Co. Also Sun Life Insurance Agent bp

OPTOMETRY

It is the only profession devoted exclusively to the examination of the eyes and the supplying of glasses.

AN OPTOMETRIST IS THEREFORE A SPECIALIST IN CORRECTING DEFECTS OF VISION AND EYE-STRAIN

Those who specialize in this work are better able to give you satisfaction.

Make use of

OP-TOM-E-TRY

Phone for Appointment

J. MILES WHITTEKER

Optometrist

Phone 18

Granite Solid Leather Shoe

WE HAVE SOME NEW STYLES IN FINE SHOES AND OXFORDS

Have your shoes repaired. We repair by the latest up-to-date machinery, using XXX Oak Tanned Leather. This is your guarantee of long wear and value for your money.

RUBBER FOOTWEAR VULCANIZING

A.G. TAYLOR

A Typical Great West Life Actual Result

Policy issued June 1903, No. 18273. Age 36.

$1000, 20 years, end. 20 D.P.

Annual Premium, $49.80. Total premium paid in 20 years $996.

Cheque made up as follows:—

Matured end	$1000.00
Cash dividend	511.00
Total	$1511.00

T. E. CLELAND
Phone 60-r-1 District Representative
THE GREAT WEST LIFE ASSURANCE CO.

CELEBRATED SCRANTON COAL

COAL

ON HAND

STOVE and NUT

ESTATE W. H. McGANNON

CELEBRATED SCRANTON COAL