SINGLE COPIES 70¢ GST INC.

The Leader

A Family Newspaper Serving the Community for more than a Century

VOLUME 134 NO. 43 WEDNESDAY, OCTOBER 28, 1998 MORRISBURG, ONTARIO

Countdown to Millenium party

Former Ottawa Citizen columnist and award winner Phil Jenkins will be the key note speaker at the Millenium Community Countdown Party on Saturday, November 21 6.30 p.m. to 11.30 p.m. at the Morrisburg Meeting Center. Sponsored by the South Dundas Chamber of Commerce, the event will also feature a gourmet dinner by Porto Bello.Millenium soup, McIntosh apple Pie and Filet Mignon Steak with South Dundas sauce. Background music is providded by Seaway High School students on the electric guitar and keyboard. Other highlights include a possible cabaret performance by local entertainers, Waterway to the Heartland Video, and an opportunity to network with your friends. There will be draws and awards, including the "Outstanding service and dedication to the community" award. Refreshments start at 6.30 p.m. with dinner at 7.30 p.m. and the speaker starts at 8.30 p.m. All proceeds go to the **South Dundas Christmas Exchange**. Call 652-2023 for information on the event or ticket information.

Arts and Crafts Show for United Way

The fifth Annual Arts and Crafts Show in support of the United Way of Leeds and Grenville will be on Saturday, November 7th at the Brockville Memorial Center. This year's show will feature over 40 tables of hand crafted articles to please the recipient, with a wide variety of Christmas crafts and gift ideas. Doors open at 10 a.m. and the show runs through to 4 p.m. Admission is $1 per person, children under 12 when accompanied by an adult will be admitted free.

Counties Museum gets millenium grant

The Cornwall Community Museum Relocation Project will receive $156,510 through the Canada Millenium Partnership Program. Funding is to relocate the historic United Counties Museum which is on industrial land to Lamoureux Park, ensuring a permanent residence for the heritage collection into the next millennium. "The museum will provide much needed space to showcase the history, cultural heritage, artistic talents and diversity of Cornwall and its people," said Stormont Dundas MP Bob Kilger. The President of the SDG Historical Society in Cornwall, Wes Libbey said, "I hope the project will bring together the history of all our citizens. With a history spanning more than 200 years, the relocation of our Community Museum to Cornwall's historic waterfront will act as a focus for culture and tourism." The Canada Millennium Partnership Program has committed $145 million over three years to fund and or endorse local, national and international projects that explore our heritage, celebrate our achievements and build our future.



Hiding in the leaves

Shannon Baldwin-St. Denis of Riverside Heights is having a blast playing in the leaves at home last Wednesday as she's looking forward to Halloween Saturday. The Morrisburg Rec. Association is hosting a community party, and all local children are invited. Just bring along a bag of candy. *Day photo*

Portion of Beckstead Road will be closed

by Catherine Thompson
Leader Staff

WILLIAMSBURG—A section of Beckstead Road in former Williamsburg Ward from Kyle Road to Whippoorwill Lane will be closed to traffic until a deteriorating bridge can be repaired.

The bridge which engineers describe as "in extremely poor condition" is located on a north south portion where there are no houses. The section will be barricaded with concrete barriers, signed, lit at night and detours posted.

"This bridge should be closed to all traffic and replaced immediately." *Handy & McLeod*

Last Thursday at South Dundas Council Engineers David Handy and Ian McLeod with the Thompson Rosemount Group reported on their bridge inspections on Beckstead Road. The bridge to be closed has a 2 x 6 solid wood deck supported on 7" deep steel railway rail sections, and steel beams are supported on a rubble stone abutment wall.

Problems include poor visibility of the abutment walls, very corroded steel members and large holes through the webs of the beams. "Two members located under the wheel loads have completely failed and are deflected several inches. In addition, the wood deck is in poor shape and appears to be failing in more than one place," the report reads.

"We observed a truck passing over the bridge at high speed and the bridge structure deflected between one and two inches. This bridge should be closed to all traffic and replaced immediately," the engineers wrote.

They also warned that the bridge may give way at any time, and is especially vulnerable to heavy traffic parking or passing slowly over the structure.

Estimated cost for constructing a replacement structure, realignment of the road, guide rail is approximately $360,000. Engineers suggest using a precast structure with a minimum travelling width of 8.5 meters. Design cost is estimated at $360,000.

Council's dilemma now will be to finance a new bridge, since no grants are forthcoming. Municipalities formerly received 80 per cent of bridge capital costs.

The bridge to be replaced has existed since the 1970's and Mayor Johnny Whitteker inquired whether a similar structure could be used as a replacement, at approximately $20,000 or a fraction of the cost. Since the present structure has lasted for 30 years with no significant deterioration until now, Whitteker suggested a similar structure would be likely to last as well.

However, the engineers said they could not design this kind of structure and meet the codes of the Ministry of Transportation.

The engineers said work which should commence in the spring because of more favorable weather conditions . It would take at least four months to complete using a pre cast structure.

Councillor Rowdy Gillard said the province should share some of their revenues either excise, gas or license fees to assist with costs, especially since municipalities now also foot 90 per cent of road expenses.

To be protected from liability, the Township may not simply post a "No Heavy" truck sign, because of the temptation to ignore the sign. Barriers must also be concrete, to deter their removal.

Engineers also examined the first bridge on the east-west portion of Beckstead Road. They noted mortar in a rubble stone abutment wall is in poor condition, and steel beams have "moderate corrosion, but no visible signs of distress." The wood deck in fair condition shows "moderate signs of deterioration. The railing is connected to deck members in poor condition that have failed."

They recommend this bridge be monitored frequently to ensure there is no significant deterioration. These are only two bridges they have inspected in Williamsburg Ward, and others in South Dundas including Matilda Ward are to be examined.

Teacher talks at a standstill

by Catherine Thompson
Leader Staff

KEMPTVILLE—Contract negotiations between the Upper Canada District School Board and Ontario Secondary School Teachers Federation ended Friday afternoon after virtually no progress had been made.

O.S.S.T.F. district president Greg McGillis said: "Particularly troublesome was the significant step backward in the Board's position, which the Board's negotiations called "a complete proposal for a two-year agreement."

The Board claimed this position was based on other agreements, but the teachers argued the Board had taken the worst from several other agreements to present its proposal. And this would involve deep and unusual contract concessions in most key areas of the collective agreement.

"This is the kind of document one would expect to see early in negotiations, not at this point. It's a non-starter and it gets us nowhere. We made serious proposals over the last two days to help us get a deal. We believe a deal is possible now. This is not nearly good enough for the students and teachers in our schools. We are disappointed and call on the Board to return to the table as soon as physically possible."

Negotiator for the Board Joe McKeown said the Board had presented a two-year proposal, which would allow a six out of eight period workload as the teachers had wanted, but it was rejected. "The teachers wanted a full agreement, and there were some items they didn't like. We asked them for a written proposal for a two year agreement."

McKeown explained the problem was the cost of nearly $2 million to be borne by the teachers. It would cost approximately $770,000 to maintain the six out of eight workload. "But it was compounded by the fact teachers are looking for a homogenized grid, which in fact amounts to a $1 million increase in the Board's salary bill," McKeown explained.

"And that's only in the first year. The problems compound in the second year, since the local grant available to the board will decrease by $2.5 million."

McKeown said the teachers had indicated they would pay for it, but when they realized the extent of it, they suggested it was the Board's problem not theirs.

"The Board suggested a method of paying the $770,000 and keeping the salary grids intact so no one would suffer a reduction," McKeown continued.

Contract talks between the Upper Canada School Board and its secondary teachers will resume when the Board receives the teachers proposals in writing.

"Then we'll contact the mediator with a view to resuming discussion. At least we'll decide exactly what their position is," McKeown concluded.

Out of 31 public secondary teachers units, more than 20 have completed agreements that end four out of four instructional periods. Local Catholic teachers have reached an agreement and other deals are possible in Eastern Ontario.

On Monday, local teachers began their second week of withdrawal of all after-school and voluntary services. That includes activities such as marking, preparation, interviews, committee meetings, participation in commencement other than simple attendance and trips outside regular school hours. According to legislation, school hours begin 15 minutes before classes start, and last until 15 minutes after the last class.

Morrisburg man suffers burns in fire

MORRISBURG—A Morrisburg man is recovering from burns to his body after a fire gutted his room at the Lamp Lighter Motel here Monday morning.

Gordon Casselman was taken to the Winchester Hospital by the ambulance responding to the 911 emergency call at approximately 10:30 a.m.

Fire fighters believe a lit cigarette accidentally set the chair on fire, which spread quickly through the tiny room.

According to the OPP officers on the scene, the motel owner was alerted to the fire after a heat sensor sounded in Casselman's room.

"He's lucky to be alive," said Const. Mike Francis of the Upper Canada OPP detachment. "The motel owner pulled him to safety after she discovered the fire in this room."

About 10 volunteer fire fighters from Morrisburg Fire Department responded to the call, and they were able to quickly contain the blaze.

"It's gutted, and full of water right now," said John Lortie. "But we were able to contain it to this one room."

The residents who occupied the remaining rooms in the motel were evacuated to the front yard. No other injuries were reported.

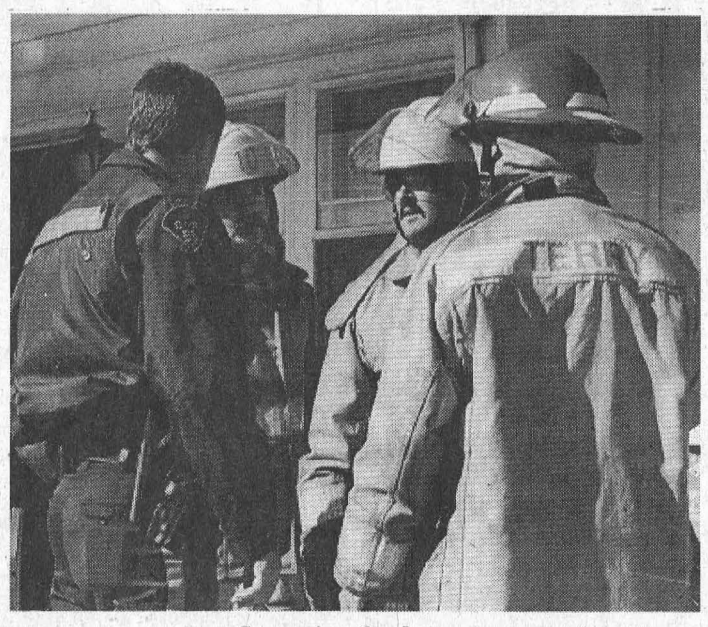

Surveying the damage

Morrisburg fire fighters talk with Const. Mike Francis of the Upper Canada OPP as they survey the fire that gutted a room at the Lamp Lighter Motel here Monday morning.

Morrisburg Recreation Association orgainzing party

Halloween bash Saturday

by Laurie Day
Leader staff

MORRISBURG—For the first time in Morrisburg's history, there will be a community Halloween Party and organizers are expecting a ghoulish turn-out.

"We've had great response from the community," said one of the volunteers with the Recreation Committee, the organization looking after this party. "They've given us lots of treats, and we're expecting a lot of kids."

Instead of going door-to-door collecting treats, the Rec Committee decided to organize a community party to keep our little ones off the street, and safe this Halloween.

Orange signs that read, 'We have supported the Community Halloween Party' will be displayed on doors in the area. If you see this sign and you're going door-to-door trick or treating, please respect the fact that these people have already given their candy to the community party.

Parents are invited to bring their children, aged to 11 years, to the Civic Centre Saturday. The party will take place from 4-6 p.m. There will be prizes, music, games and treats, as well as lots of fun for everyone.

This party is not just for the children of Morrisburg. Everyone is welcome to take part, no matter where you're from, says the Rec. Committee.

"No one will be turned away."

From 7-11 p.m. there will be a supervised dance held for the older youth of the community, and a DJ from Kingston will be cranking out the hits.

The canteen will be open selling pizza, drinks, hot dogs, and chips. The cost for the dance is $3 per person.

The Morrisburg Recreation Committee would like to thank all who donated to the party, and they are hoping that it is a success which will be repeated next year.

Safety concerns in the village

The Community Patrol will be out in full force over the course of Halloween night, and extra bodies from the fire department and the police department will also be patrolling the streets to ensure the safety of the children in our community.

The Upper Canada Detachment of the Ontario Provincial Police have suggested a few reminders to help curb those Halloween pranksters.

Attend to fall cleanup around the home and business during this week, removing such items as bagged leaves, yard ornaments.

Secure tools, bicycles and other personal items which will help greatly reduce loss due to vandalism or theft.

Mischief not only applies to damaging or destroying property, but also interfering with the lawful use and enjoyment of property.

While some people feel that Halloween is an evening for 'pranks', many of these pranks qualify as mischief and can result in the responsible person being charged with a criminal offence, which can lead to a court appearance and if convicted, a criminal record.

Drivers are also reminded that the population of young pedestrians will be increased and their full concentration may not be on safety, so please use extra caution while travelling on Saturday night.

Last, but certainly not least, to all trick or treaters, please make this a safe night by following the next few simple tips:

- Wear bright costumes;
- Make your costume comfortable with a good view from any headwear worn;
- Always use the sidewalk, and if not available, walk facing traffic;
- Cross roads at intersections;
- Trick or treat in areas with good lighting;
- Trick or treat in groups if possible;
- Never enter a home you attend unless you know the occupants well;
- Always check your treats with an adult before eating;
- Trick or treat at a reasonable time. Do not stay out too late.

Following these simple tips will ensure a safe and happy Halloween.

The Upper Canada Detachment will have officers in full force on Halloween night with the always-appreciated assistance of volunteer fire fighters of various communities, ambulance services and other groups who have the same goal of making the streets safe for our children.

COGECO Cable will also be providing their pumpkin patrol program.

Together, we can all make this year's Halloween night enjoyable for everyone.

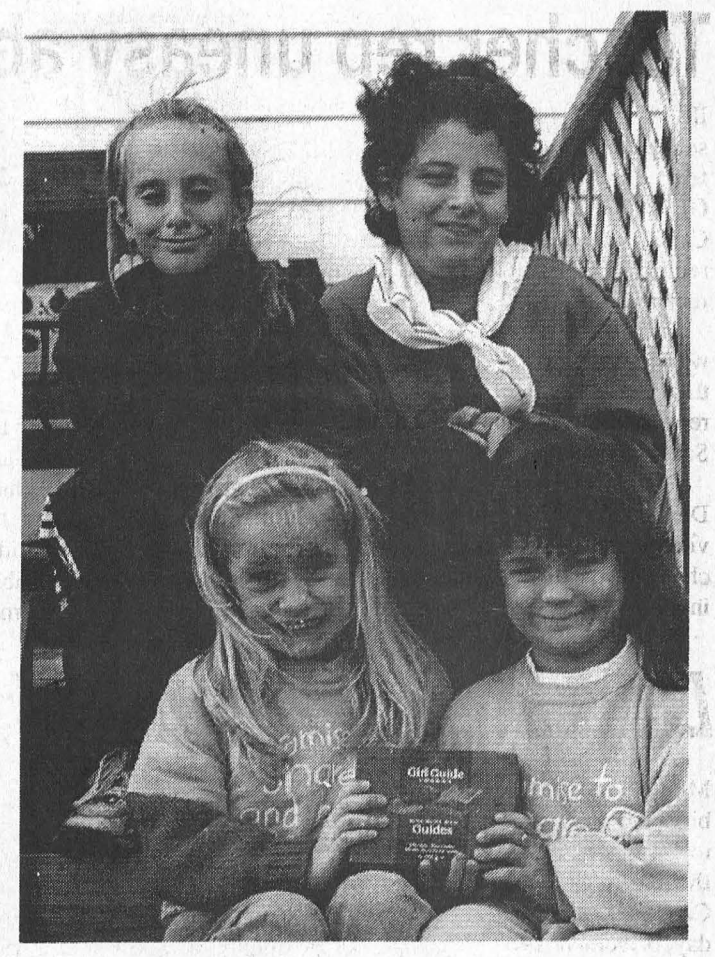

Cookie campaign

The Williamsburg Girl Guides Brownies and Sparks will be selling their mint chocolate cookies starting in November for $3 a box. Pictured are Alyssa Whitteker and Miranda Deschamps in the rear, and Jessica Whitteker and Marcie Baldwin who are helping to kick off the campaign in Williamsburg.

Ontario Hydro advising caution

CARDINAL—Monday, Ontario Hydro installed six ice booms in the river between Cardinal and Prescott and they are advising all users of the river to be on the alert for them.

These booms are floating lengths of timber attached together by chains and installed in certain narrow sections of the river to help develop an even ice cover. They were put in a month earlier than last year because of the availability of the contractor and the necessary equipment. Boaters are advised to use extreme caution, especially at night, in this stretch of river.

They are located at: 1) North Galop area between Adams Island and the Canadian north shore; 2) Between Chimney Point and the US south shore; 3) from Butternut Island to Galop Island; 4) South Galop from the mid-point of Galop Island to the US south shore; 5) the main Galop boom from Butternut Island to Lame Squax Island; 6) the main channel boom from Prescott to Ogdensburg.

As usual, one section of the boom to the south of Galop Island will be left open to allow access for hunters. This will be closed on December 5.

PUBLIC INFORMATION MEETING

Shedding some light at Seaway . . .

The teachers at Seaway District High School extend an invitation to meet with parents, students and community members to address concerns about the quality of education at Seaway.

In attendance will be OSSTF Branch President Greg McGillis. Invitations will also be extended to the Director of Education and Local Trustee of the Upper Canada District School Board.

Monday, November 2, 1998
at
7:30 p.m.
Seaway District High School

A chance to hear the facts and to have your voices heard!

PAUL STEWART ELECTRONICS

Sales & Service
MORRISBURG VILLAGE PLAZA
Tel: 613-543-2236, 543-2745

BROKEN T.V. ANTENNA?
DON'T MISS ANY MORE T.V.
— OR —
BUY A CANADIAN STAR CHOICE or EXPRESS VU SATELLITE DISH SYSTEM

ANNOUNCEMENT

$25.00 OFF WITH THIS COUPON • $25.00 OFF WITH THIS COUPON

ARTHUR THOM CLIMATE**CARE**.
a division of Arthur Thom Electric Ltd.

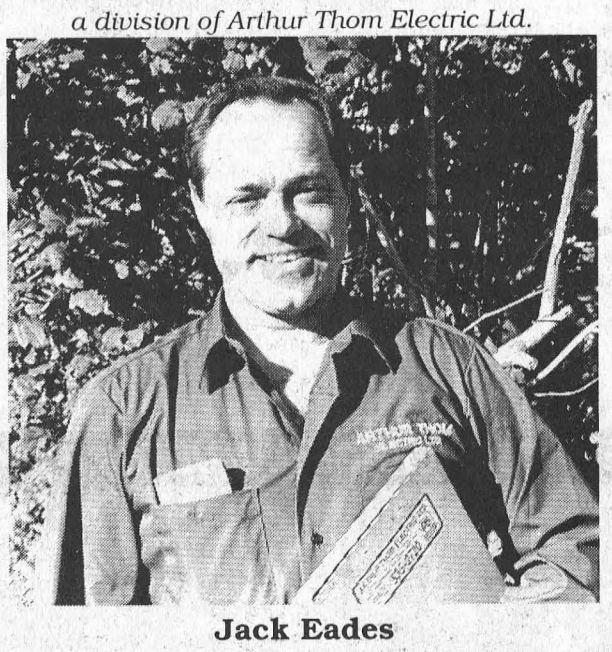

Jack Eades

Arthur Thom Climate Care is pleased to announce that **Mr. Jack Eades** has joined their staff in the duct cleaning division.

Jack would be happy to discuss your duct cleaning needs and with this ad Jack is offering a **$25.00 Discount** on your next duct cleaning. He can be reached at 535-2720.

WILLIAMSBURG, ONTARIO K0C 2HO
TEL: (613) 535-2720 • FAX: (613) 535-2832

$25.00 OFF WITH THIS COUPON

$25.00 OFF WITH THIS COUPON • $25.00 OFF WITH THIS COUPON

Save now, save later

Switch to natural gas heating and lower your monthly heating bills

Act now!
Offer ends November 14, '98



Switching from electricity?
Save up to 45%*

Switching from oil?
Rates vary, call us for savings in your area

No payments on your equipment purchase until March '99†

Convenient billing options†

Call Union Gas today
1 800 442-8456

Terms and Conditions
* Represents heating energy savings when comparing electric baseboard or electric forced air furnace with a high-efficiency natural gas furnace. Any applicable taxes are not included in the calculations. Natural gas price as of June '98 was $0.27479/cu.m. The lowest surveyed rate in your area, used in calculations for electricity $0.0674/kWh (Jan. '98). Rates vary across the Union Gas service area.
† Deferred payments and financing available to Union Gas residential customers O.A.C. through Union Gas and Member Heating Dealers. All other offers not applicable. Offer ends November 14, 1998
© Union Gas Limited 1998

MEMBER UNION GAS HEATING DEALER ORGANIZATION

uniongas
energy for you

For all the comforts of home

Teacher rep uneasy about meeting

IROQUOIS—A meeting has been set today between Seaway District High School students in Grade 12 and OAC and the Upper Canada District School Board Director of Education Gino Giannandrea.

The lunch hour meeting at which the director is to address the current status of schools was requested by students through the School Council.

Greg McGillis, president of District 26 OSSTF said he was invited to go by the School Council chair and is still considering the invitation.

"We were invited," said McGillis, "but we declined to go and instead offered a public forum where anyone, including students could attend. This really brings the dispute with the Board into the classroom in an inappropriate way. No one thought that they would go ahead with or without the other side present."

McGillis indicated that if the Director insisted on going to talk to students in schools, the union would reluctantly be doing the same in order to give both sides an airing. But he called for public meetings to be held by concerned groups and invited the Director or trustees to participate in those.

"Initially, we were approached about a public meeting at Seaway District High School and accepted the invitation," said McGillis. "It was then changed at Board request to a private meeting with students where teachers and members of the public could not participate."

McGillis said he intends to seek advice from people in Toronto as conditions of the meeting raise questions about professional ethics.

Don Morrell Band plays for H&S

MORRISBURG—Dance to the big band sounds of the Don Morrell Band at the Christmas from the Heart Dance at the Royal Canadian Legion here on Saturday, November 14.

Don Morrell recently had a triple bypass after suffering a heart attack.

"I received such good care," Don said, "that I wanted to give in return." Thus this evening of pleasant dancing and listening music sponsored by the Dundas County Chapter of the Heart and Stroke Foundation of Ontario. Beginning at 8 p.m. and costing $10 per person, this event will include refreshments and draws.

During the evening the draws for the Chapter's Christmas Raffle will be made. First prize is a beautiful king-sized quilt pieced by Gail Brooks of South Mountain and quilted by the Morrisburg Red Cross Quilters. Gail's interest in heart research was increased by the loss of her son, Allen, at the age of 14 from complications of congenital heart disease. Allen passed away in 1996.

Second prize in the raffle is a figurine donated by Mary McNabb, a ceramic instructor in the Morrisburg area. Other prizes include an afghan and doilies created by Jean McIntyre-Bjergso of Morrisburg who is presently undergoing a series of surgical procedures leading to bypass surgery.

These people know firsthand the importance of the research funded by the Heart and Stroke Foundation of Ontario, approximately $24 million each year supporting two-thirds of non-commercial research in the area of heart disease and stroke.

So come out and enjoy an evening's entertainment while supporting research that will save many more lives.

For tickets contact Don Morrell at 535-2193 or call Keith 543-2157 or Margaret 543-2547.

Thank You

We wish to thank friends, neighbors and relatives for cards, flowers, food and visits at the time of Jim's death. Thanks for generous donations to the Canadian Cancer Society. Special thanks to Rev. Joachim Barkley-Probst for his comforting words. Thanks to David Lapier of Marsden McLaughlin Funeral Home, and Iroquois Legion for the luncheon after the service. We specially appreciated our friends who stayed with us, held our hands, and cried with us following the accident. We shall always cherish these acts of kindness.

–Carol and Stephanie Tremblay

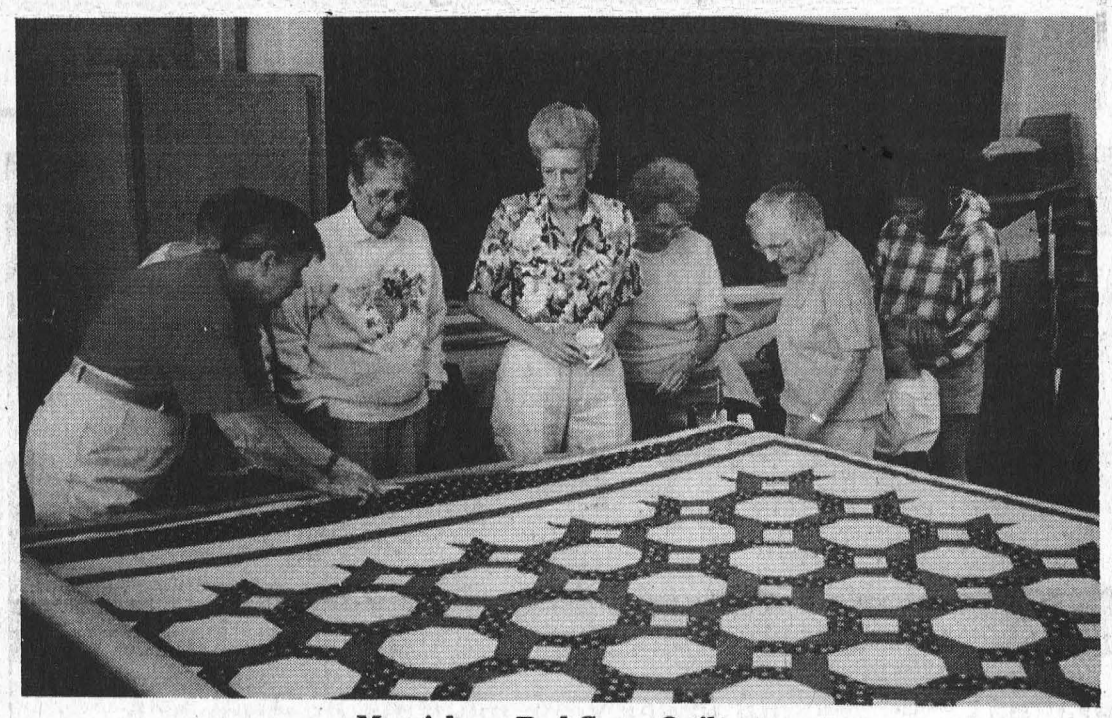

Morrisburg Red Cross Quilters

Pictured from l-r are Clare Delage, Myrtle Wingeat, Cynthia Foss, Elsie Tynski, Stella Seeley, and Penny Streit. The quilters are examining their king-sized quilt pieced by Gail Brooks which will be drawn at the Christmas for the Heart Dance at the Legion November 14.



Hallowe'en Hop

Eric and Dayton provided musical entertainment at the Dundas Hospice Halloween Hop Saturday. The annual fundraiser topped last year with $4,300 raised and 107 participants.

SEE THE COMPLETE COOPER LINE

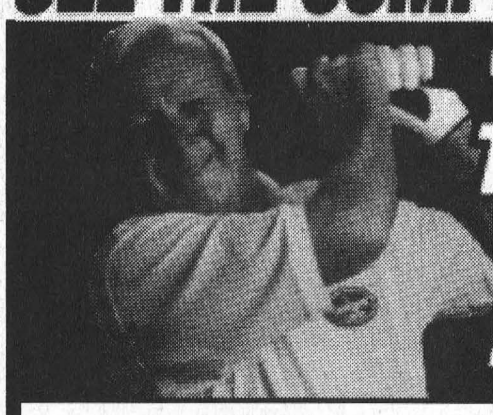

We have a tire to meet your needs, and THERE'S NOT A BOGIE IN THE BUNCH



LIFELINER STE
- 6-year mileage warranty
- 24-hour roadside assistance

As Low As $71.68 P175/70R13 B/W

P185/70R14	B/W	79.16
P205/70R15	W/W	92.37
P205/65R15	B/W	91.50
P215/60R16	B/W	98.75



LIFELINER CLASSIC II
- Excellent all-season performance and gripping ability
- 100,000 km treadwear rating

As Low As $66.53 P175/70R13 W/W

P185/70R14	B/W	74.50
P205/70R15	W/W	85.00
P205/75R15	W/W	79.50
P225/60R16	B/W	95.50

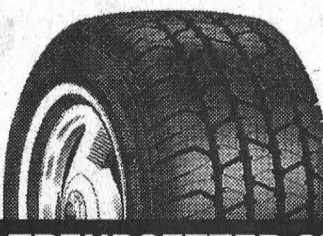

TRENDSETTER SE
- Good 4-season performance
- 75,000 km treadwear rating

As Low As $52.99 P155/80R13 W/W

P185/70R14	B/W	64.55
P195/75R14	W/W	68.26
P205/70R15	W/W	78.20
P235/75R15	W/W	82.68

Additional sizes available



TRENDSETTER A/W
- Excellent value with all-season traction
- Super special prices

As Low As $49.50 ALL 13 INCH

$58.50 ALL 14 INCH | $64.50 ALL 15 INCH

15% Better Traction



WEATHER-MASTER S/T
- Tough gripping edges for excellent ice and snow traction
- Excellent ride and pulling power

As Low As $54.50 P145/80R12

P195/75R14		69.90
P205/70R15		79.90
P235/75R15		88.90
P215/60R16		95.95

Additional sizes available

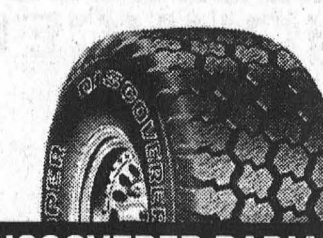

DISCOVERER RADIAL LT
- Deep biting traction and quiet running at high speeds
- Raised outline white letters avail. most sizes

As Low As $93.07 LT195/75R14 OWL

LT235/75R15	6 Ply	109.00
LT245/75R16	10 Ply	135.00
LT265/75R16	6 Ply	130.00
LT235/85R16	10 Ply	130.00

OUR ENTIRE SERVICE PACKAGE INCLUDES:

✔FREE ROAD HAZARD WARRANTY ✔FREE INSTALLATION
✔FREE TIRE ROTATION EVERY 10,000 KM ✔FREE TIRE DISPOSAL ✔FREE NEW VALVE STEMS
✔FREE COMPUTERIZED DYNAMIC BALANCING ✔FREE CLEANING AND RESEALING RIMS

COOPER TIRES Your Sign of Quality

PINKUS
TIRE & BATTERY KINGDOM
"THE TIRE SPECIALISTS"
HWY. 31, WILLIAMSBURG, ONT.
TOLL FREE 1-800-465-2991 535-2759

Fall Clearance Sale

Loveseats from $299
Over 100 living room groupings in stock now!
Decor-Rest, Sklar, etc.

Motion Sofas
Two built-in recliners
El-Ran, La-Z-Boy, Action Lane
from $799



In addition
Up to 50% off
discontinued, slightly damaged and one-of-a-kind items

Sofabeds from $499
Includes an innerspring mattress
Simmons, Crown Design, etc.

Sofa, Loveseat & Chair
3-piece sets from $999

Freezer Special
Articaire by Woods
7 cu. ft. model $279
10 cu. ft. model $319
Cash and carry. While they last!

Occasional Chair Clearout
Recliners, Swivel Rockers, Glider Rockers from $199
La-Z-Boy Loungers from $377

Tues. to Thurs., 9:30 am-5:30 pm; Fri., 9:30 am-9 pm; Sat., 9:30 am-5 pm; (Closed Mondays)

The Furniture Loft
HOME • OF • FINE • FURNISHINGS

MONKLAND FINCH HWY. #43 #138 CORNWALL

MasterCard VISA Highway 43, Finch 984-2051

FINANCING AVAILABLE

The Morrisburg Leader

A Family Newspaper Serving the Community for more than a Century

Published every Wednesday afternoon at Morrisburg, Ontario by The Morrisburg Leader Limited
P.O. Box 891, Morrisburg, Ontario K0C 1X0
Telephone (613) 543-2987 or 543-3611
Fax: (613) 543-3643

Sam Laurin, Editor Terry Laurin, Production Mgr.
Mike Laurin, Advertising Sales

Publications Mail Registration No. 0842

YEARLY SUBSCRIPTION RATES

$28.00 per year in Canada

$74.00 per year U.S.A. & Foreign

SUBSCRIPTION PRICES SUBJECT TO G.S.T.

ADVERTISING DEADLINES

Display – 4:30 p.m. Mondays • Classified – 12 Noon Tuesdays

Playhouse worth saving

You never know what you have until it's gone. Unfortunately, many people in the area are about to discover just how much Upper Canada Playhouse means to the community.

Former general manager and current Board vice-president Lois Rosenquist gives a hint of what we will miss if the community loses the theater.

It is difficult if not impossible to estimate its greatest impact, which is culture, on the community. Dundas County residents have only to travel a few kilometers and spend $16 to enjoy a professional production. Volunteers and young people have the opportunity to learn about the stage and the lively arts first hand.

But the theater is much more than a source of entertainment for tourists and residents alike. It is a source of employment for those involved in professional theater and it offers a readily available venue to other theater, cultural and school groups.

It is hard to put a dollar value on the Playhouse as a source of economic spin-offs to the community. Tourist operations will have one less attraction, and there will be one less enhancement to add to a group package. Businesses will miss the revenue whether from lumber supplies, diners at the restaurants or customers filling up at the area gas stations.

When the actors arrive in town for the summer, they rent rooms, stay at hotels, and spend much of their pay cheques locally. They in turn bring their friends and relatives who visit for a few days, weekend or the summer and also spend locally.

Among the groups who will miss the use of the theater are Seaway High School who used the stage for Christmas drama productions, the Iroquois Matilda Lions, the Dundas County Players and the Village Academy in Chesterville.

With so much to offer the community, then why is the Playhouse on the ropes? According to Rosenquist, "just not enough time to make the difference between having federal and provincial funding and not having it. And as things are now, with everyone suffering from hospitals to schools and businesses, everyone is trying to make money like mad from the same people. What chance does the fundraising committee have to raise money to fill the gap?"

Ironically, some people are just starting to discover the theater when it is in straits. Yet even now it may not be too late. The Board of Directors has called a general meeting November 1 at 2 p.m. to present the facts and figures to the public. Although only members can vote, any interested persons are welcome to come up with a solution or a rescue plan. *C.T.*



"Belmont", Farlinger home prior to the Seaway. Photo courtesy of Smith's Photo Studio

This Week In Morrisburg's History

Compiled from The Leader's fyles by Laurie Day

1998

Following a televised meeting between the three Canadian party leaders, many Liberal supporters were singing the familiar tune—What a difference a day makes. Or should it have been, "What a difference a debate makes? Liberal leader John Turner arrived in Cornwall the following day to help Stormont-Dundas Grit candidate Bob Kilger with his campaign. Riding high from what many Liberal supporters considered a great performance by their chief, Turner's all-too-familiar grin seemed to come easier for the 59-year-old leader as he stopped frequently to chat with the crowds. During his one-day visit, Turner spent the morning talking to students at Kilger's alma mater, St. Lawrence High School and the afternoon at a senior citizen's home on Augusta Street. Preaching a bright future filled with plenty of job opportunities under Liberal rule, Turner took time out to bash Prime Minister Brian Mulroney and his Conservatives that morning. Bob Kilger, John Turner and Ed Lumley, former Minister of Trade, were pictured on the front page of the Nov. 2 issue of The Leader.

What appeared to be the quietest Halloween in recent years was frightfully changed when a Morrisburg fire fighter who was patrolling the street, was hit in the eye with a flying egg. Stan Mabo suffered a serious eye injury when a group of unidentified youth threw eggs at his truck at the corner of Church and Fifth Streets.

Students at Seaway District High School were out to show the community that they had a voice and could make valuable contributions to society. Organized by the school's students' council, the students were to participate in a clothing drive from Nov. 7-15; a drive that would result in clothing being distributed to organizations throughout the district.

The Morrisburg water tower was past its prime, and faced major repair, or even replacement. Like a beacon in the night, the village's water tower had stood for almost 30 years.

1978

The Nov. 1 issue of The Leader reported the new home for the Canadian Legion was ahead of schedule. The Legion building, under construction by Tarlan Custom Builders on Colin Street, was scheduled for opening prior to the new year.

A small crowd showed up for the all-candidates meeting at the Civic Centre, the meeting chaired by Jim Langabeer. Acclaimed reeve and deputy-reeve Bill Dillabough and Mike McInnis, both gave speeches. The crowd also heard from incumbent councillors Al Belanger, Gerry Rosenquist and Harland Veinotte and challenger Cameron Martel. Also given their opportunity to express their view were those running for two hydro seats including incumbent John Allison and challengers Bill Barclay, Ron Pilkinton and Willard Steinberg.

Mr. and Mrs. Corry Millward of Morrisburg celebrated their 60th wedding anniversary. They were married in St. James Anglican Church, Morrisburg, by Arch Deacon Carson on Oct. 30, 1918.

At Heinz Food Market, ready-to-serve ham shank portions were 53¢ a pound, and a 10-ounce jar of Maxwell House instant coffee was $5.79.

Iris Warwick of Morrisburg had passed her RN exams.

The Morrisburg Jr. B Lions picked up wins against both the Metcalfe Jets and CArdinal Broncos to move into first place in the South East Division of the ODJHA.

1968

The Nov. 1 issue of The Leader reported that Emerson Johnston of Chesterville was elected president of Morrisburg and District Canadian Club.

Allison Import Shoppe announced its close out sale after nine years of serving the people of Morrisburg and vicinity.

At the Dominion, fresh lemons were 12 for 49¢ and three-quart glass jugs of milk were 78¢.

Equipment had been received and the old 'George William' bell was finally to be installed at the new St. Mary's Church in Morrisburg. The bell, which had been donated by George William Cook, had been removed from the old church and automated.

Charlie James and his orchestra were playing every Saturday night at the Legion. The cost of the dance was $1 per person.

1958

The Oct. 31 issue of The Leader reported the ladies curling club elected Mrs. R.B. Buchan as president. The ice was in at the Morrisburg Curling Club for the earliest start in the history of the club.

The outstanding event of the season was the 50th anniversary celebration by the Morrisburg Women's Institute.

CM Crober had purchased the Insurance business of the late MA Campbell.

Residents of the area were offered the opportunity to dance every Thursday to music by the CFRA Happy Wanderers at the Morrisburg Civic Centre. Admission was $1.

Continued on Page 5

Seen 'n heard Around The Town

It's business as usual and the Christmas Gift Auction will go on at the Upper Canada Playhouse on Saturday, Nov. 14, starting at 6:30 p.m. David Smith, Ottawa Restaurateur and philanthropist helped the Playhouse raise $14,000 in 1997, and he is anxious to see the event do even better this year. A highly professional pair of auctioneers, Flora Dumochel and David Smith will be providing their own brand of entertainment with the assistance of Playhouse member and friend, Fran Laflamme of Ingleside. Some exciting additions to this year's auction include a 23-piece ceramic nativity set, a time share resort package, and a home buyers package. Doors open at 6:30 p.m. The live auction begins at 8 p.m. For tickets ($15 per person, including hot and cold finger foods and refreshments served all evening) can be reserved by calling The Playhouse at 543-3713.

• • •

Dundas County Hospice organizers were pleased with the response to the fund-raising dance at the Legion on Saturday. There were 107 participants, up from last year, and the event raised $4,300 after costs. Wendy Byvelds from the fund-raising committee said, "There was a good crowd, and we were pleased with the response because there was a lot of other things going on. We're grateful to the businesses that donated auction items because there is more competition for charities now."

• • •

There will be spooks on parade Friday afternoon, as students from Morrisburg Public School will be traipsing through the streets of town. Ab Carr, teacher at MPS gave us a call to say they will leave the school by 1 p.m. (or shortly thereafter) and head north on St. Lawrence to the Hartford parking lot, out to Ottawa Street and back to school. If you're in the area, check them out. They are sure to scare you silly.

• • •

It only took a couple weeks, but the Morrisburg Junior B Lions are looking mighty tough on the ice. They chalked up a tough win in Akwesasne on Saturday after dropping a home game to Char-Lan Friday night. The gang heads out to Brockville tonight, and play at home Sunday, when they host the Westport Rideaus... let's see you out there!

• • •

Congratulations to the Morrisburg and District Lions Club on another successful fund-raising car rally for the Winchester Hospital on Saturday. Although the final accounting and pledge collections have not been completed, it looks like the rally will generate a donation of over $13,000 for the new hospital equipment. Organizers were expecting that it would be difficult to exceed $10,000 because of the ice storm and recent increases in property and business taxes, and are therefore very pleased with the results. The team of Dr. Suru Chande, Lynn Hill, Wendy Hoogeveen, Graham Jacques and Cathy Marsden were the top team in terms of total pledges with a total exceeding $3,500. A full report of the rally results will be available next week.

Letters to the Editor

Editor, Morrisburg Leader
Morrisburg, Ontario
Dear Editor - Gun control and its detested registry is an attack on our basic freedoms and is essentially about confiscation and social control. The gun law alienates grassroots Canadians and will do little for crime control.

No, I don't believe there is a Liberal conspiracy to repress Canadians liberty, but I do think the Chretien government, if only subconsciously, sees the writing on the wall - that it's excessive social engineering is breaking down this country's moral and social ethic.

Bad ideology is the root of the problem. Socialism and the Chretien government's liberal humanism are ideological brothers. For them to survive they must exert increasing control over society, for their inherent nature is to evolve into totalitarianism. This regressive political process was largely initiated by Pierre Trudeau and the Charter of Rights and Freedoms. Successive Canadian governments have followed suit and their policies have been catalysts towards our diminished freedom.

The Chretien government, in its ignorance, is now fast-tracking this country's demise. Legislation detrimental to the traditional family and Judeo-Christian values, the support and funding of special interest groups at the expense of the average citizen, charter led judicial activism and public funded multiculturalism have all been breeding racial, gender and cultural divisions.

The outcome of this ideological progression will be increasing crime, domestic violence and socio-racial disruption. Confiscation of guns as well as greater restrictions on free speech and public demonstrations will fit in only too well.

What do you think will come next?

REG HOEGL
LLOYDMINSTER, SK.

Dear Editor: Since I am both a mother and a teacher, there are many occasions on which I wear two hats. Such is the case in writing this letter

As the mother of a student at Brockville Collegiate Institute, I was upset to learn that no longer are teachers willing to give extra help to students outside of class time. Math, for example, is a subject which many find difficult and only with extra, small-group help are some students able to pass this subject. This latest action on the part of secondary teachers certainly caught my attention, and angered me as a parent.

However, as a secondary school teacher in the Upper Canada School Board, I understand and accept this action. This school board is insisting its teachers teach 75 extra minutes per day. This also results in an **additional** 2-3 hours of school work outside the school day. Are we teachers wiling to do this, when the majority of boards in this province have reached agreements in which this is not required? no, we are not. And this is why high school life is different this year in the Upper Canada School Board.

As a parent, I resent this situation in our schools. As a teacher, I understand and support it, although being unavailable to help students contradicts, for me, the most important part of teaching. What I do not understand is why this school board apparently refuses to negotiate fairly with its teachers and thus bring this turmoil to an end.

L. Galvin
Maitland, Ontario

An Open Letter

If you are wondering why school boards across Ontario are scrambling to make decisions on school closings, you need not look any further than the December 31 deadline the government has given school boards to submit their proposals for closure.

And, if you are wondering why the issue of school closures increasingly overshadows the issue of teachers' strikes, you need to know that the schools we do close, under Bill 160—*The Education Improvement Act*, will in fact change the whole infrastructure of the school system in this province for the next quarter century, perhaps forever.

Therefore, I think it is instructive to outline how the new funding model under Bill 160 affects the viability of schools across Ontario, what the challenges are for school boards in making these tough decisions and, ultimately, why this issue needs to be discussed well past the December 31, 1998 deadline.

There are three factors, which affect the decision to keep open or close schools—staffing, maintenance costs and finally population shifts.

Staffing, under the new p[provincial funding model, is based on an average student population of 450 to 500 for elementary schools and 900 to 1000 for secondary schools. For areas with schools smaller than those averages, guidance counselors, administrative staff, principals and vice-principals, librarians and specialty subject teachers—the staff required for each school—will be reduced. For example, a small school with 150 students may qualify, under the new funding model, for only one-third of a principal to staff the school. Rural areas with small communities, and therefore small schools, are particularly hard hit by this formula.

Maintenance costs, under the new funding model, are also based on the number of students in each school, and not the actual size of the school building. Therefore, a half-full school would get only enough money to heat, clean and repair half a building.

And finally, on the issue of shifts in population, if a newly amalgamated school board, which covers a vast geographical territory, has a half-full school in one community and growth occurs in another, the funding model will not grant money for new schools in the growth area, unless all the spaces within the school board's boundaries are full. In essence, close those small rural schools or there will be no money for new ones.

I mention rural areas, because the new funding model poses a particular challenge for those communities and communities in the North where students must travel huge distances to get to school. It also undermines the role of the school in small towns and villages, where it is often the only social and meeting place for the community.

This formula is flawed in urban regions too, often for the same reasons. Neighbourhood schools, for many, have become the home for day care facilities, recreation programs and community services. Under the new funding model, these uses have not been recognized.

Busing issues, geographical challenges, the loss of identity in the community—all of these differences point to the same conclusion: the one-size-fits-all formula just does not work in this province.

Government needs to understand the uniqueness of each community and the needs inherent in maintaining that uniqueness. Similarly, communities need to understand that school boards, fiscally stretched by the constraints of Bill 160, and without recourse to alternative funding sources are hamstrung by the restrictions imposed by the new funding model.

As the December 31 deadline for school boards to announce their closures approaches, boards are scrambling to find the right solutions. Traditionally, before Bill 160, school boards had policies in place that offered discussion and a fair consultative process in which all members of the community could participate. While boards are still relying on the input of parents and the community at large to help them, there simply is not enough time to have real debate on such a critical issue, which carries such profound impacts.

There are penalties, too, for not submitting the closure proposal to the province on time. If an underutilized school is targeted for closure after the December 31 deadline, the excess capacity will remain on the board's books_forever. This will penalize a board seeking to accommodate population shifts and new development in the future. Remember, under the new funding model, boards need zero excess capacity in order to qualify for money to build more schools.

Regardless of these constraints, school boards continue, in good faith, to work diligently with government to refine the new funding model. We are now hopeful that parents, the community, business and civic leaders will work with us-collaboratively—to find innovative solutions to the challenges presented by Bill 160. It is imperative that we work together to maintain a quality public education system in each and every community throughout Ontario.

Liz Sandals, president of the Ontario Public School Boards Association

Need Printing?
Call The Leader
543-2987
Got an idea for a story?
Call The Leader
543-3166



Notice of New Hours

Morrisburg Animal Hospital

Dr. M. Dutnall 543-2812
Tuesday 9:00 a.m. to 5:00 p.m.
Wednesday 8:00 a.m. to 7:00 p.m.
Thursday 9:00 a.m. to 5:00 p.m.
Friday 8:00 a.m. to 5:00 p.m.
Saturday 9:00 a.m. to 1:00 p.m.

Ingleside Veterinary Office
Tuesday 9:00 a.m. to 12:00 p.m.
Thursday 1:00 p.m. to 5:00 p.m.
537-8380

This Week In

Morrisburg's History

Continued from Page 4

1948

Headlines in the Nov. 5 issue of The Leader read: Morrisburg Recreation Commission organized. Rev. FL Howald had been named chairman of the new commission which had decided to have a delegation meet with village council to request the passage of a by-law authorizing and setting up an athletic commission to supervise and regulate athletic activities in town.

Mrs. Alice Hanes celebrated her 98th birthday on Nov. 2.

At Weegar's Store, Campbell's V-8 tomato catsup was 27¢ a 13-ounce bottle.

McKendry Motors in Morrisburg announced that it had been appointed the authorized Food and Monarch dealer for the area.

1938

The Nov. 4 issue of The Leader reported an event of great interest to movie-goers in Morrisburg occurred when the latest picture featuring the Dionne quintuplets, "Five of a Kind" was presented in its world premiere at the Cameo Theatre. It was an unusual quirk in the film distribution agency which sent the five famous babies to Morrisburg, several days before their show was scheduled to open in New York City.

Mr. and Mrs. James D. Becksted of Williamsburg celebrated their 50th wedding anniversary.

At Reddick's Grocery, grapefruit was 45¢ a dozen, and rice was 25¢ for five pounds.

1928

The Nov. 2 issue of The Leader reported a June election was a certainty and already cabinet ministers were making speeches over a wide territory. Tow important pieces of legislation had been promised to the people of Ontario by Premier Ferguson including old age pensions and the act to protect real estate dealers. Interest was centering around the real estate bill. In 1927, the Blue Sky Law was passed making it necessary for all stock brokers and salesmen to register with the Government. The real estate act was to do the same for the dealers in land.

At the dominion the annual PEI potato sale was on with potatoes selling for $1.15 for a 90-pound bag.

HURRY IN TO
Strader Motor Sales
NO PAYMENTS FOR 90 DAYS (O.A.C.)
FOR A GREAT DEAL!
* With every vehicle purchase you get Free Oil Change & Car Wash for 1 year
(Some Restrictions Apply)
Limited Time Offer
Over 35 Vehicles To Choose From!
STRADER MOTOR SALES
HWY. 2, MORRISBURG 543-3312
October Special!
Winter Inspection
$29.95 MOST CARS
We will Rotate Tires, check Brakes, Exhaust, Check Fluids, Antifreeze, Oil, Lube & Filter

It's your turn for freshness.
THE KING'S HIGHWAY 401 ONTARIO
Tim Hortons
Turn into Tim Hortons on the 401 near Morrisburg for fresh, everyday value.
Large coffee and a muffin, always just $2.12 plus tax
Tim Hortons Ingleside Service Centre
Tim Hortons Morrisburg Service Centre
HWY 401
Highway 31
Upper Canada Drive
Dickinson Drive



Local Service Awards
At back (l-r) are Little Sister Roxanne Hennin of Chesterville, and her Big Sister Megan Scammell of Osnabruck Township. At front are Little Brother David Rutters of Morewood and his Big Brother Peter Feldmann, also of Osnabruck. Megan earned a five year service award, and Peter had a one-year award.

Big Brothers and Big Sisters of Cornwall and District

'Bigs' honoured at annual banquet

CORNWALL—The Big Brothers and Big Sisters of Cornwall and District recognized its Big Brother and Big Sister volunteers at its 25th annual banquet and awards night held on Saturday October 24 at the Ramada Inn in Cornwall.

Hermann Rogalsky, president of the local agency, paid tribute to the founders, volunteers and staff, past and present, for their dedication and commitment to children in need of adult friendship and guidance.

The organization was started to help young boys in the community in the fall of 1972. "Twenty-five years of dedication in helping young boys and girls from age 6 to 16 in various circumstances, 1070 in all," said president Hermann Rogalsky.

"Recruiting new Bigs is ongoing as we still have 73 young people on the waiting list," Rogalsky noted. "Just think, a few hours a week could make a big difference in the life of a young child."

Brian Lynch, executive director told the agency's supporters: "As we look aback over the past 25 years, we can be proud that we have adhered to the mission of our founders to help children growing up in single parent families to achieve their full potential."

The 1998 Big Sister of the Year is Anita Hess who has been a Big Sister for almost seven years. The 1998 Big Brother of the Year is D'Arcy Grant who has been a Big Brother for five years.

The 1998 Honourary Big Brother of the Year is Rev. Kevin Maloney, a long time supporter of the agency who served on the first board of directors in 1973.

A 10 year award was presented to Raymond Darveau and 15 year awards to Jean-Pierre Lalonde and David Shillito.

Service awards were presented for one year, three years, and five years. Local recipients include Irma Jackson of Iroquois (one year) and Megan Scammell of Osnabruck Township (five years) and Peter Feldmann of Osnabruck who received a one year award.

Business taxes revision

by Catherine Thompson
Leader Staff

WILLIAMSBURG—If draft provincial legislation is passed limiting property tax increases on Ontario's small businesses, municipal officials will have to take another look at commercial and industrial tax billing.

The legislation in draft form will be introduced in a couple of weeks at Queen's Park. South Dundas Council voiced concerns tax bills would have to be reissued at a regular meeting last Thursday.

According to proposed legislation, no commercial or industrial property owner will face a tax increase of more than 10 per cent in 1998, 15 per cent in 1999, and 20 per cent in 2000. But tax hikes over 10 per cent will only be considered if the increase is due to assessment, not as a result of expenditures, change in use, or an increase in the municipal tax rate.

United Counties coordinator and clerk treasurer Ray Lapointe said a rebate would be in order for businesses with a property tax increase over 10 per cent caused by current value assessment. This may be good news for these owners.

On the other hand, small business and industrial owners who received tax reductions under the new assessment would be expected to make up the shortfall, and lose the benefit of the new assessment.

"It could be a nightmare for South Dundas, as there were previously four assessment rolls and it could affect each differently," said Lapointe.

"What will be frustrating to a lot of people in our area is if someone is entitled to a rebate as proposed by current value legislation, to go back to them and ask for new tax dollars," Lapointe added.

"Those who benefitted from the assessment will be asked to pay more than otherwise," he continued.

Lapointe said the caps amount to "a phase-in of assessment related tax incrases. After three years, everyone is expected to pay on an equal basis."

The tax cap applies only to commercial and industrial properties across the province. Thus any readjustment of taxes would be within the property tax classification, and residential properties would not be affected.

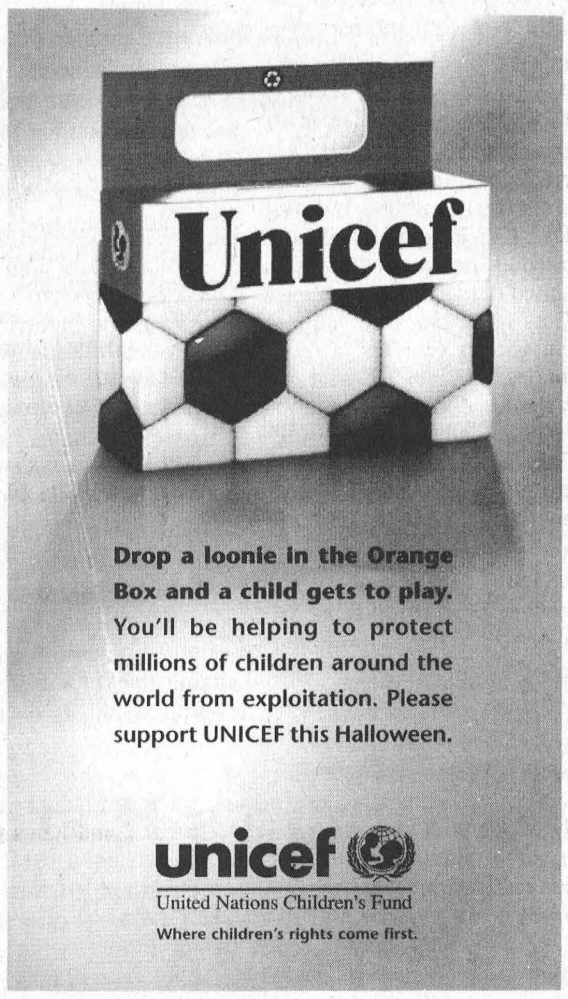

CHEV-OLDS
UPPER CANADA MOTOR SALES
MORRISBURG

Buy or Lease Specials

1998 Century Custom, 4 dr., green, fully equipped, power seat, 22,000 kms. **Sale Priced $21,995 or Lease $340.26* per mo.**
1998 Monte Carlo LS, 2 dr. (2 to choose), white & red, fully equipped, buckets, alum. wheels, 20,000 & 25,000 kms. **Sale Priced From $20,700 or Lease from $355.01* per mo.**
1998 Cavalier, 4 dr., blue, 4 cyl., auto., air, cassette, tilt & cruise, power door locks, 24,000 kms. **Sale Priced $15,300 or Lease $277.41* per mo.**
1998 Lumina LS, dk. blue, fully equipped, power seat, alum. wheels & much more, 24,000 kms. **Sale Priced $20,700 or Lease $368.50* per mo.**
1998 S10 Short Box Pick-Up, 4 cyl., 5 speed, AM-FM cassette, alum. wheels, only 650 kms. **Sale Priced $15,800.**
1998 Venture Ext., 4 dr., silver, 7 Pass., fully equipped, 26,000 kms. **Sale Priced $22,995 or Lease $388.19* per mo.**
1998 S Blazer 4x4, 4 dr., red, fully equipped, only 16,000 kms. **Sale Priced $30,500.**
1998 Transport Ext., 3 dr., green, fully equipped, 39,000 kms. **Sale Priced $21,800 or Lease $358.50* per mo..**
1998 Transport Ext., 4 dr., (2 to choose) white & green, 7 passenger, fully equipped, 18,000 & 23,000 kms. Sale Priced $25,800. SOLD
1998 Century Custom, 4 door white, fully equipped, power seat, 22,300 kms, **Sale Priced $22,900.** SOLD
1998 Malibu, 4 dr. lt. gold, V6, auto, air, pw, pdl, tilt, cruise, cassette, alum. wheels, 20,000 kms. **Sale Priced $19,200 or Lease $340.93* per mo.**
1998 Tracker 4 dr., 4x4, blue, 5 speed, fully equipped. Power windows and locks, tilt, cruise, air conditioning, CD player, 4wheel drive. ABS & more. Only 1,650 kms. **Sale Priced, $19,200.**
1998 Lumina LS, grey, fully equipped, 17,000 kms. **Sale Priced $20,500.**
1998 Lumina LS, green, fully equipped, 22,000 kms. **Sale Priced $19,595 or Lease $354.02* per mo.**
1998 Grand Am, 4 dr., sage green, V6, auto., air, fully equipped, 29,000 kms. **Sale Priced $17,600 or Lease $326.33* per mo.**
1997 Venture - 3 dr., green, 7 passenger, 3.4V6 fully equipped, only 1,688 kms. **Sale Price $22,500.**
1997 Buick Skylark 4dr., white, split front seat, V6, power peat, fully equipped, 25,900 kms. **Sale Priced, $16,995.**
1997 Cutlass Supreme SL, 4 dr., dk. green, buckets, fully equipped, 42,000 kms. **Sale Priced $17,600**
1997 Malibu, 4 dr., white, fully equipped, alum. wheels, 27,000 kms. **Sale Priced $16,995.**
1997 Astro LT AWD, white & silver, fully equipped, power seats, driver & pass., front & rear air, fibreglass runningboards & much more, 32,000 kms. **Sale Priced $24,995.**
1997 Cavalier, 2 dr., gold, 4 cyl., auto., air, cassette, rear spoiler & more, only 200 kms. **Sale Priced $15,995.**
1997 Aurora, white, fully equipped, leather interior, power sunroof, 23,000 kms. **Sale Priced $32,900.**
1997 Cavalier, 2 dr., maroon, 4 cyl., auto, air, cassette & more. 37,000 kms. **Sale Priced $12,995.** SOLD
1997 Cavalier LS Convertible, white, fully equipped, almost new, only 1,100 kms. **Sale Priced $20,500 or Lease $269.49** per mo.**
1997 Tahoe LT, 4 door brown, 4x4, leather interior, fully equipped, trailering package, and running boards. Only 12,500 kms. **Sale Priced, $38,500.**
1997 Astro Ext. Cargo, maroon, V6, auto., air, power windows & locks, tilt & cruise, cassette, keyless entry & more, 16,500 kms. **Sale Priced $20,200.**
1997 Bonneville SE, white, fully equipped, buckets, power seat, alum. wheels, rear spoiler & more, 31,800 kms. **Sale Priced $20,795.**
1997 Delta Royale, green, fully equipped, 31,000 kms. **Sale Priced $20,995.**
1997 Lumina, fully equipped, lt. blue, 24,000. **Sale Priced $17,500 or Lease $483.99*** per mo.**
1997 Grand Am, 4 dr., maroon, V6, auto., air, fully equipped, 33,000 kms. **Sale Priced from $15,995 or Lease $298.87* per mo.**
1997 Astro CS Ext., med. blue, 8 pass., 4.3V6, auto., air, fully equipped, 30,200 kms. **Sale Priced $18,900.**
1997 Park Avenue Ultra, black, fully equipped, heated leather seats & power sunroof, 30,000 kms. **Sale Priced $31,500 or Lease $483.99*** per mo.**
1996 Ciera SL 4 dr. white, fully equipped, 52,800 kms, **Sale Priced, $13,995.**
1996 Cavalier - 4 dr., green, 4 cyl., auto, air, cassette and more; 48,400 kms. **Sale Priced, $11,395.**
1996 Lumina LS, 4 dr., blue, buckets, alum. wheels, fully equipped, 58,000 kms. **Sale Priced $14,700.**
1996 Lumina APV, fully equipped, alum. wheels, white, *only 10,000 km* - **Sale Priced $18,995.**

** $1,500 down payment or trade-in (OAC) plus taxes - 36 month lease*
*** $2,500 down payment or trade-in (OAC) plus taxes - 36 month lease*
**** $3,500 down payment or trade-in (OAC) plus taxes - 36 month lease*

Call Our Salesmen Today
Darryl McDonnell • Barry McMillan
Kirk McMillan • Richard Zandbergen
543-2925 • 543-3680
Cornwall Direct 933-8892
HIGHWAYS 2 & 31 MORRISBURG

You can't prevent a disaster, but you can plan for it!

Put together an Emergency Survival Kit

The following checklist is an excerpt from *Expect the Unexpected - Plan for Emergencies*, a joint publication by the Canadian Red Cross and Emergency Preparedness Canada.

◊ **Flashlight and batteries**
(in case the lights go out)
◊ **Radio and batteries**
(so you can listen to news bulletins)
◊ **Spare batteries**
(for radio and flashlight)
◊ **First-aid kit**
◊ **Candles and matches/lighter**
◊ **Extra car keys and cash**
◊ **Important papers**
(identification for everyone, personal documents)
◊ **Canned food and bottled water**
(include manual can opener)
◊ **Clothing and footwear**
(one change of clothes per person)
◊ **Blankets or sleeping bags**
(one blanket or sleeping bag per person)
◊ **Toilet paper and other personal supplies**
◊ **Medication**
◊ **Backpack/duffel bag**
(or something else to carry the emergency survival kit in, in case you have to evacuate)
◊ **Whistle**
(in case you need to attract someone's attention)
◊ **Playing cards, games**

- **KEEP SUPPLIES IN AN EASY-TO-FIND SPOT**
- **REPLACE CANNED FOOD AND DRY GOODS ONCE A YEAR**

Sponsored by your Community Emergency Planning Committee

MORRISBURG Tel: (613) 543-3731 WINCHESTER Tel: (613) 774-2832 PRESCOTT Tel: (613) 925-5901
BRISTER Group
AVONMORE Tel: (613) 346-2152 CRYSLER Tel: (613) 987-2117



(613) 543-2222 Business 1-800-472-6512 Toll Free
(613) 543-2136 Fax e-mail: bowers@mor-net.on.ca
LINDA BOWERS
Sales Representative
COLDWELL BANKER Expect the best'
COLDWELL BANKER COBURN REALTY
91 MAIN STREET, MORRISBURG VILLAGE PLAZA
MORRISBURG, ONTARIO K0C 1X0
An Independently Owned and Operated Member Broker of Coldwell Banker Affiliates of Canada

Blakely & Barclay
Chartered Accountants
P.O. BOX 1313
79 MAIN STREET, VILLAGE PLAZA
MORRISBURG, ON K0C 1X0
Barry H. Blakely, C.A. Tel: (613) 543-3715
Michael R. Barclay, C.A. Fax: (613) 543-4518

JIM'S Performance Plus Ltd.
Ski-Doo
"When You Don't Have Time To Repair It Twice"
TEL: (613) 652-2245
FAX: (613) 652-2561
G.S.T. #R112942651
JIM'S PERFORMANCE PLUS LTD.
R.R. 1 FLAGG RD., IROQUOIS, ON K0E

Notman MOTOR SALES LTD.
Hwy. 2 West
Morrisburg
543-4416
"Any Make, Any Model, Any Year"

McGILLIS
HOME HARDWARE
MORRISBURG 543-2021

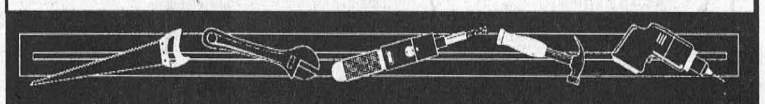

ALLAN BLACK CONSTRUCTION LTD.
RESIDENTIAL RENOVATIONS
Call Today For Free Estimates
P.O. Box 740 Tel: 1-888-543-4154
Morrisburg, On. K0C 1X0 or (613) 543-4154

Police File

During the past week, police officers in Dundas County responded to 91 calls for service, including 8 in Matilda, 14 in Williamsburg Twp., 18 in Morrisburg, 8 in Winchester, and 14 in Winchester Twp.

Charges laid

As a result of an investigation conducted by members of the Upper Canada OPP which began during the early morning hours of Oct. 25 in South Dundas, one person has been charged with a number of criminal offences. Mark Anthony Mason, 29, of South Dundas, was charged with robbery, impaired driving, driving over .08, and mischief under $5,000, all contrary to the Criminal Code of Canada. He was also charged with driving under suspension and failing to stop for police, contrary to the Highway Traffic Act of Ontario. He has been held in custody for a show cause hearing which was held Monday in Cornwall. Information on this case wasn't available at press time.

Break and enter

On Oct. 23, police began an investigation into a break and enter which took place Oct. 22 in North Dundas. During the early evening hours, entry was made to a storage shed at a local business which resulted in the theft of tools, a laser sloping transmitter and a John Deere generator.

Thefts from vehicles

Over the past few weeks, incidents of thefts from parked vehicles has undergone a dramatic increase.

Oct. 17: a number of thefts occurred from vehicles at the Cannamore Orchard. During the evening, five separate vehicles were forcibly entered and various personal articles, including three purses, were stolen.

Oct. 17: Four vehicles were entered in Chesterville, while parked at the arena. The thefts occurred prior to 9 p.m. and had resulted in the loss of a wallet, a television and two coats.

Oct. 14: Police received a number of reports involving thefts from parked vehicles in the former Mountain Twp. While the vehicles were parked at a church in Inkerman, three vehicles were entered which resulted in the theft of two ladies' purses, and 10 pairs of ladies' shoes.

Oct. 19: Sometime between Oct. 17-19, two cameras and lenses were stolen from a vehicle in the Morrisburg, Matilda Twp. areas. No property has been recovered in this investigation.

Oct. 23: Police received a report of a theft from a vehicle which took place sometime overnight in Winchester Twp. A 1990 Ford Thunderbird was entered and stereo equipment was removed. Damage is estimated at around $4,000 which was sustained to the vehicle during this incident.

The investigation of a number of these thefts has indicated that even the trunk area of the vehicle is not a secure storage place for your valuables. Thieves are able to access all areas of your vehicle which means that more consideration should be given to the items you need to have with you for a particular outing. By only taking with you what you need to have, and items that you can carry with you, you will be able to lessen the loss and inconvenience of this type of incident. For it is often not the monetary loss but the loss of personal papers, documents, credit cards, and identification which has a greater impact on the victims.

Door to door canvassing

Over the past few weeks a number of incidents have been reported to police involving incidents of questionable door-to-door soliciting. Persons involved in the soliciting have represented themselves as being associated with programs involving the OPP, the Royal Canadian Legion and familiar sounding organizations such as the National Association for The Blind. The OPP are not involved with or supporting any group who is engaged in door-to-door soliciting, which is also true of the Royal Canadian Legion which would only be engaged in soliciting during a "poppy blitz" and all participants would be easily identified as Legion members. Many of the recognized charities use local residents and community groups to do their canvassing.

If you are unfamiliar with anyone soliciting door-to-door, do not let them into your home, and be cautious of who you give your money to.

$1,800 worth personal items stolen

Between 8:30 a.m. and 5:30 p.m. a home on Marionville Road in Finch Twp. (North Stormont) was broken into when a door on the west side was forced open. Once inside, the following items were taken: Samsung 20" television, quantity of jewelry, Quasar VCR and converter, a quantity of CD's, Techniques stereo system, equalizer, record player, dual cassette player and DC player. The total value of the stolen property is listed at $1,800.

Vehicles vs deer accidents

In the past 24 hours, Upper Canada OPP officers have responded to four accidents relating to wildlife. These accidents have occurred at various locations. Again, police are urging motorists to exercise caution when travelling, especially at night, as deer will be active. Drive safely.

Crime Stoppers

This week, Crime Stoppers is seeking the public's help regarding the theft of heavy equipment, such as backhoes, highway tractors, trailers and bobcats, throughout SD&G. Numerous thefts have been reported recently in the surrounding areas.

If you have any information on this or any other crime, call Crime Stoppers, and if your information leads to an arrest, you will be entitled to a cash reward. Payments are set up to protect your anonymity. There is no call display, no recorded conversations. Call Crime Stoppers at 1-800-265-8477.

Local talent showcased at UCP

by Laurie Day
Leader staff

MORRISBURG—Last weekend, the Upper Canada Playhouse hosted the Catch a Rising Star junior semi finals, with the winners competing in the championships here Saturday, Oct. 24.

The local talent contest, produced by Abby Hagyard, saw youngsters compete in singing, dancing, and playing instruments.

"Since Home Grown Cafe is now off the air, I wanted to produce a show that gave area talent the opportunity to compete," said Hagyard, who has been in the entertainment business for 30 years.

"Remember that show on television, 'You Can't Do That On Television'? Well, I'm the mom," she told The Leader at the semi-finals last weekend.

"This idea was first conceived in March this year, right after the ice storm," she said. "I went to the Regional Fair Board and suggested that the local fairs hold talent shows, with the winners to compete in this talent show. Those finalists will then go on to entertain in Toronto.

"This is a tribute to the enthusiasm and support of the Fair Board and Trade Show Executives, and all their volunteer members," Hagyard added.

She wanted to hold the semi-finals and the championships here at Upper Canada Playhouse for four reasons: "It's centrally located, and it's large enough to host a show of this size," said Hagyard.

"We'll get the right size of audience here, because I felt the Centre Point Theatre in Ottawa was too large. It's a beautiful theatre here, and they deserve our support."

For one local girl, Heather Johnston, it was pretty exciting, despite the fact that she didn't win her division.

Singing Shaina Twain's *If You're Not In It For Love*, Johnston sashayed on stage, and gyrated with the moves of a woman twice her age (she's 10). She held the audience captivated through her number.

She had won her division at the talent show at Newington Fair in early September, and was able to perform at the playhouse last weekend.

After Johnston's sound check, she took a few moments to chat with The Leader.

"No I don't get nervous at all," she said. "I'm used to it. Dad has me singing all the time in front of people."

Her father, Keith, runs Karaoke Krazy, along with Faye McMillan.

"I've sang at private parties, at Kid's Karaoke, in church and for Christmas parties," she added.

"I love singing."

Nothing in particular. She'll belt out anything. But she says Shania is her favourite, along with the Back Street Boys, and N Sync. Rock and roll, or country, gospel, or rhythm and blues, Heather gets her singing ability from her dad she says.

She is also an avid thespian, as she has a role in the Dream Maker production, Annie.

"I may get the role of 'Pepper', I'm not sure," she said.

Her sister Holly, who is also an enthusiastic singer, was in the production last year, so Heather figured she might as well try it.

"She'll do anything you throw at her," said her father. "She's quite the girl."

Heather also enjoys public speaking, gymnastics, basketball, teatherball, dancing, and figure skating—where we caught up with her to get a photo Monday night.

Although she didn't win the junior singing division in the Catch a Rising Star talent show, you will want to keep your ears tuned to this little lady's singing. She's definitely going places.

As for the results from the competition, Hagyard could still not be reached at press time.

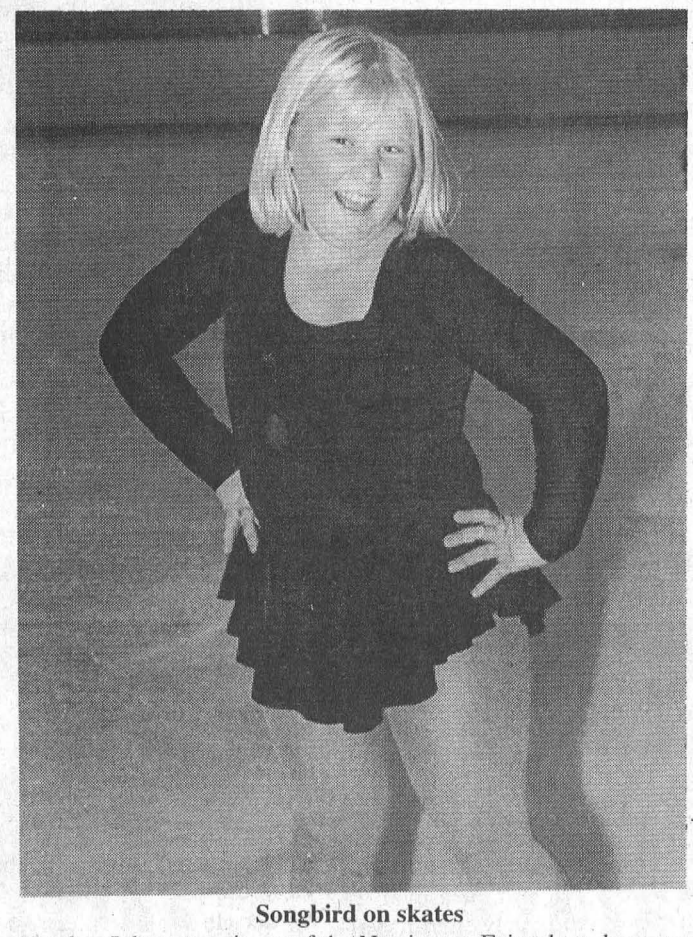

Songbird on skates
Heather Johnston, winner of the Newington Fair talent show, was performing in Morrisburg last week. She's pictured here at a figure skating lesson in Morrisburg.

SCHELL CONSTRUCTION
LYLE SCHELL
Proprietor
543-3345
CUSTOM HOMES
SOFFIT and FASCIA
SIDING ▪ ROOFING
DECKS ▪ RENOVATIONS

DAVID BROWN CONSTRUCTION LTD.
Portable Toilet Rentals
(Daily, Weekly, Monthly)
• Construction Sites - Special Events
• Customer Pick-up Discount
• Modern Polyethylene Units
• Mobile Sanitation Trailers
• Wash Basins
Septic Tank Pumping
Residential • Commercial
Installation Repairs
AFTER HOURS EMERGENCY
930-9502
INGLESIDE • 537-2255 • CORNWALL • 938-2536

A Choice Of Cars For Every Family.

1999 Ford Taurus SE Sport
5-Star Safety Rating
The highest frontal impact rating for both the driver and front passenger in National Traffic Safety Administration testing.†
1999 Mercury Sable LS

Choose 5-Star Performance
STANDARD FEATURES:
• 3.0 Litre V6 Engine • Air Conditioning
• Speed Control • 4-Speed Automatic
• Power Windows & Locks • Remote Keyless Entry
• Dual Power Outside Mirrors
SPORT & CONVENIENCE GROUP:
• Rear Spoiler • Power Driver's Seat
• Light Group • 5-Spoke Aluminum Wheels
• Heated Outside Mirrors
• 5-Passenger Seating, Floor Shifter with Console

YOUR CHOICE
$269* 36 MONTH LEASE

Choose 5-Star Luxury
STANDARD FEATURES:
• 3.0 Litre V6 Engine • Air Conditioning
• 4-Speed Automatic
• Power Windows & Locks • 60/40 Split Rear Seat
• Dual Power Outside Mirrors
LS LUXURY PACKAGE:
• Power Driver's Seat with Power Lumbar Support
• LS Light Group • Leather-wrapped Steering Wheel
• Remote Keyless Entry • Speed Control
• 5-Passenger Seating, Floor Shifter with Console

1999 Ford Contour SE or Mercury Mystique LS. Choose the Thrill of a Sporty Family Sedan.

YOUR CHOICE
$239** 36 MONTH LEASE

STANDARD FEATURES:
• 2.0 Litre Zetec Engine • Automatic with Overdrive
• Air Conditioning • AM/FM Stereo Cassette
• Dual Power Mirrors
NO-CHARGE POWER & CONVENIENCE GROUP:
• Power Windows • Power Locks • Speed Control
SPORT PACKAGE:
• 15" Aluminum Wheels • Sport Badging
• Leather Shift Knob

FAMILY CAR CENTRE

WE HAVE THE RIGHT LEASE PAYMENT FOR YOU.

Taurus SE Down payment or equivalent trade	Monthly Payment Taurus SE or Sable LS	Sable LS Down payment or equivalent trade
$4,500	$249	$4,525
$3,850	$269	$3,875
$1,500	$335	$1,525
$0	$377	$25

Contour SE Down payment or equivalent trade	Monthly Payment Contour SE/Mystique LS Sport Package	Mystique LS Down payment or equivalent trade
$4,000	$229	$4,260
$3,650	$239	$3,910
$1,500	$302	$1,760
$0	$346	$260

Ontario Ford FORD Mercury Dealers

WISE BUYERS READ THE LEGAL COPY. *New 1999 Ford Taurus SE Sport and Sable LS monthly lease payment of $269 based on 36-month lease from Ford Credit to qualified retail lessees, on approved credit. Some conditions and a mileage restriction of 60,000 km over three years apply. $3,850/$3,875 down payment or equivalent trade required. First month's payment and security deposit required. Freight ($850), licence, insurance and all applicable taxes are additional. **New 1999 Ford Contour SE Sport/Mercury Mystique LS Sport monthly lease payment of $239 based on 36-month lease from Ford Credit to qualified retail lessees, on approved credit. Some conditions and a mileage restriction of 60,000 km over three years apply. $3,650/$3,910 down payment or equivalent trade required. First month's payment and security deposit required. Freight ($740), licence, insurance and all applicable taxes are additional. Some conditions apply. Offers may change without notice. †U.S. National Highway Safety Administration data used in comparing vehicles within 227 lbs. with a base MSRP under $30,000. Limited Time Offer. See dealer for details. Ontario FMDA, P.O. Box 2000, Oakville, Ontario L6J 5E4

YARN & NEEDLEPOINT
• Patons Yarn, exciting new shades and patterns
• Needlepoint Canvasses
• Stamped Embroidery, X-Stitch Kits, Aida Cloth
• Anchor Floss and Tapestry Wool - complete color selection
LITTLE LUXURIES
192 King St. W., Prescott
Tel: 925-5097
Hours: Mon.-Thurs. 9:30-5:30
Fri. 9:30-6:00
Sat. 9:00-5:00

Shannon's Creations
Floral Arrangements
15 Dickinson Dr., Ingleside, Ont.
537-8276
✓ Funerals
✓ Weddings
✓ Cut Flowers
✓ Balloons
✓ Plants
"JUST BECAUSE" BOUQUETS
Only $5.99
Quality Guaranteed

Church Directory

Mass Hours at St. Mary's Church
Father David Pope
MORRISBURG
Saturday - 7:30 p.m.
Sunday - 11:00 a.m.
Confessions before mass
IROQUOIS - ST. CECILIA'S
Sunday - 9:00 a.m.
Confessions before mass
Everyone Is Welcome

St. Lawrence Evangelical Lutheran Parish
Pastor: Rev. Jo Barkley- Probst
Office: 543-3154 or Office: 543-2480
WORSHIP & SUNDAY SCHOOL
Sunday, November 1, 1998
9:30 a.m.
St. Paul's, Morrisburg
Nursery Available
11:15 a.m.
St. John's Riverside Heights
Rejoice in the Lord always!
WELCOME

The United Church of Canada
LAKESHORE DRIVE
UNITED CHURCH
Morrisburg, Ontario
Telephone 543-2353
Minister
Rev. Donald Smith, B.A., M.Div.
Organist & Choir Director
Michael Goodwin
Sunday, November 1, 1998
10:30 a.m. - Worship Service

The Anglican Parish of Morrisburg-Iroquois-Riverside Heights
invites you to worship with us in our beautiful heritage churches
St. James, 20 High St., Morrisburg
St. John The Baptist, Lakeview Dr., Iroquois
Holy Trinity, Riverside Heights
The Rev. Bill Byers, Rector, 543-3904
Sunday, November 1, 1998
8:00 a.m. — St. James
9:15 a.m. — St. James
11:00 a.m. – St. John's
Sunday School at
St. James' & St. John's
Rectory 543-2867

The Presbyterian Church in Canada
KNOX PRESBYTERIAN
CHURCH
Morrisburg, Ontario
Pastor: Rev. Gregory Blatch
Organist: Gary Postma
Sunday, November 1, 1998
11:00 am. - Morning Worship
11:00 a.m. - Sunday School
Everyone Welcome!
Nursery Available

Christian Reformed Church
Williamsburg, Ontario
Pastor Rev. George Rowaan
Tel: 448-2351
Sunday, November 1, 1998
9:30 a.m. - Guest Speaker
Mr. E. Ricardo
Sunday School for Children ages 3-11
7:30 p.m. - Reformation Day Service
"Rediscovering The Word"
2 Chronicles 34: 13-33
Pastor Rowan
Please join us for worship.

Morrisburg Pentecostal Tabernacle
Pastor: Rev. Duncan Perry
Office 543-2681
Sunday, November 1, 1998
9:45 a.m. - Family Bible Hour
10:45 a.m. - Morning Worship
7:00 p.m. - Evening Worship
Tuesday –
7:00 p.m. - Bible Study & Prayer
Wednesday –
7:00 p.m. - Kid's Klub
Friday –
7:00 p.m. - Youth Aflame
Come And See What Jesus
Can Do For You!!

Williamsburg United Church
Minister
Rev. Sandy Macpherson
Organists
Joye Loucks & Susan Barkley
Sunday, November 1, 1998
10:30 a.m. - Welcome to Worship with Us!
Sunday School & Nursery Available

St. Peter's - St. Luke's Evangelical Lutheran Parish
Pastor: Rev. Diane Raddatz
Tel: 535-2569
Dunbar – St. Luke's
Sundays – 9:15 a.m.
Williamsburg – St. Peter's
Worship & Sunday School
Sunday 11:00 a.m.
Everyone
Welcome

Attend the Church of Your Choice this Sunday

Dundas Choir has Council's approval

WILLIAMSBURG—The Dundas Millenium Junior Choir is back together this fall and received a hearty endorsement at South Dundas Council last Thursday.

The choir was spearheaded by Morrisburg Lion Glen Cunningham and is directed by Stephen Kenward. The Lions have supported the choir since its inception early this year and hope to receive government grants for the choir with the moral backing of the four other Lions groups in Dundas

The Lions are requesting a Millenium grant through the Canada Millenium Partnership Program to finance the choir's operations and tours.

The Morrisburg Lions have contributed $9,000 to financing the choir's expenses so far, but more will be needed, if the youth are to travel to functions for the Millenium. The choir is open to all Dundas County children within age range free of charge .

The choir has 45 young people from Grades 3 to Grade 8, including children from all over Dundas County, ranging from Morrisburg, Iroquois, Dixons Corners, Mountain, Chesterville, and Winchester. Some are from Ingleside, and as far as Crysler and Limoges.

"They're doing exceptionally well," Cunningham said proudly.

Under Kenward's direction, the choir will be cutting a Compact Disc at a Christmas Concert in Ottawa on December 20. The concert will be at a church noted for its excellent acoustics, the Church of the Blessed Sacrament on Fourth Street and Percy.

According to Kenward, the music will be a "mix of sacred and secular, some traditional and some modern music. We want there to be something for everyone."

It is hoped the CD will raise revenue for the choir. While Cunningham was not looking for financial support at the time, he asked Council's moral support. He is also requesting North Dundas Council's moral support.

If the choir succeeds in obtaining the Millenium grants and goes on tour, Cunningham believes "It will be good advertising for the area."

Mayor Johnny Whitteker congratulated Cunningham for "starting a band and getting it rolling. Council gives you their moral support."

It was also suggested Cunningham look into applying for the advance funding from the Ontario Lottery Corporation, for which South Dundas has been allotted $40,259. To date, applications have been received from Skills Canada—Ontario, CDN Cystic Fibrosis Foundation—Cornwall Chapter, St. Cecilia Catholic School-Iroquois, and the Canadian Diabetes Association.

The choir has been practising at Riverside Heights Community Center and is looking at a more central location for 1999, to facilitate driving from either end of Dundas.

In other news, Council is looking at harmonizing fee schedules among the different rental halls, and perhaps eventually withdrawing from the hall rental business. It was noted the municipality should not be competing with the private sector.



Lions Club Members receive years of service awards

The Morrisburg Lions Club presented their years of service chevrons on Thursday night. Pictured from left to right are Hal Wagner (30 year chevron), Peter Krug (10 year chevron), Glen Cunningham (25 year chevron), Jack Notman (20 year chevron), David VanMoorsel (10 year chevron), Dave King (15 year chevron), and District Governor Ken Jones, who presented the awards.

Union Gas announces major changes you need to know about

Look for important information in your mail before November 30 if you're a **Union Gas** customer. It tells you what you need to know about how our business is changing to serve you better. We urge you to read it because it affects you. And if you want more information, just call **Union Gas** at **1 888 774-3111**.

Across North America, competition is being introduced in the energy industry to give customers more choice. For utilities, this often means moving retail programs into the competitive marketplace.

Starting January 1, 1999, our retail programs will transfer to Union Energy - a related but separate company. Union Energy will provide services in competition with other suppliers. These services will not be regulated by the Ontario Energy Board (OEB).

The programs we will transfer are water heater and other rentals, equipment sales, service and financing. These programs cover water heaters, space heaters, furnaces, fireplaces and air conditioners. Union Gas Heating, Fireplace and Cooling Protection Plans will also transfer. Union Gas employees working in these retail programs will transfer to Union Energy.

If you are a customer of our retail programs or protection plans, your agreement will transfer to Union Energy on January 1, 1999. After this date, Union Energy will service your heating and cooling equipment and answer the equipment service number **1 888 71-UNION (718-6466)**.

Union Energy will bill you directly for any programs it provides. You will be able to make a pre-authorized or alternate payment arrangement for their services.

Union Gas will continue to provide safe, reliable and economic delivery of your natural gas no matter who you buy your natural gas or energy services from. Our rates will continue to be reviewed and approved by the OEB.

Union Gas will install and maintain the system of pipes and connections to your home, provide emergency services and read your meter. And we will continue to sell natural gas to you if you have not chosen an energy marketer. If you have pre-authorized payment in place for Union Gas, it will continue for the services provided by Union Gas.

The transfer of the retail business to Union Energy means you will have more choice in retail energy service providers. In addition to more choice, Union Gas' cost of delivering gas will be reduced by $12 million annually which will be passed on to our customers through lower delivery rates.

uniongas

Leader Sports

MORRISBURG JR. B LIONS PROFILE



CHRIS BARKLEY

This week's profile player is Chris Barkley of Elma in the former Williamsburg Township. Chris is a second year defenseman with the Lions. He attends North Dundas District High School, and is a graduate of the Rideau-St. Lawrence Kings and the Morrisburg Minor Hockey system.

VITAL STATS

Age: 18 Height: 5'11" Weight: 185 lbs.

Glen to open new nine July 1999

by Laurie Day
Leader staff

WILLIAMSBURG—Construction on the new nine is progressing nicely at the Cedar Glen Golf Course in Williamsburg, with an expected course opening slated for next July.

Co-owner Dennis Casselman said he's hopeful of next summer's grand opening, as the grass on the new greens and fairways is coming up nicely.

"We're sowing dormant seed right now, and we hope to have that completed this fall," said Casselman as he gave the Leader reporter a golf-cart tour of the the new nine last Thursday afternoon.

There will be a transition stage to get through first, though, said Casselman, and the holes will be somewhat different before the clubhouse is opened two years down the road.

"This will be the number two green, but during the transition stage, it will be number six," he said, as we toured under the hydro wires and around a dog-leg 390-yard par four with a natural water hazard along the west side.

Kentucky blue grass has been sowed along all the fairways, Bent grass on the greens and Dwarf Kentucky on the tees. These spots are growing nicely, with lush green grass now teasing the golfers who amble by the present nine.

"I'm quite pleased with the way the grass is growing," Casselman said, as we made our way along the next few holes, up and over some rocks, dirt piles, long quack-grassy hills and muddy terrain.

Some man-made water hazards were next in line along the par three 190-yard number eight hole. We soon came to rest atop of a pile of fill, soon to be the tee for number eight.

Trouble with a high-hoe last summer set construction back a year but Casselman said that couldn't have been helped.

"We had mechanical trouble in the peak season last year, and we couldn't get at the construction for quite some time after that," he said.

The staff and owners of the course have been doing most of the work themselves to save money on the expansion.

"We've been wanting to expand to 18 holes for about 10 years now," Casselman said. "And to be this close is quite a thrill."

Looking around the extended playing area and one realizes that the dream will soon become a reality.

Workers have been busy preparing the seed beds for sowing dormant seed, and fill was being moved from a soon-to-be water hazard to build up the greens and tees for nearby holes.

"I'd say we're about 70% finished with the expansion at this point," said Casselman. "The greens and fairways are well on their way to being established, and I'm very happy with that."

"We need to catch some good weather now to finish up before it gets too cold, and it starts snowing."

Although Casselman wouldn't get into financial details, he did say that both members and the general public have been great with investing in the club's future.

"It's a source of capital for us, and there's a reasonable rate of return," he said.

Presently, the membership drive is on (you only have until Saturday to get next year's membership at this year's price).

If you haven't already bought next year's pass, give the Glen a call at 535-2323.

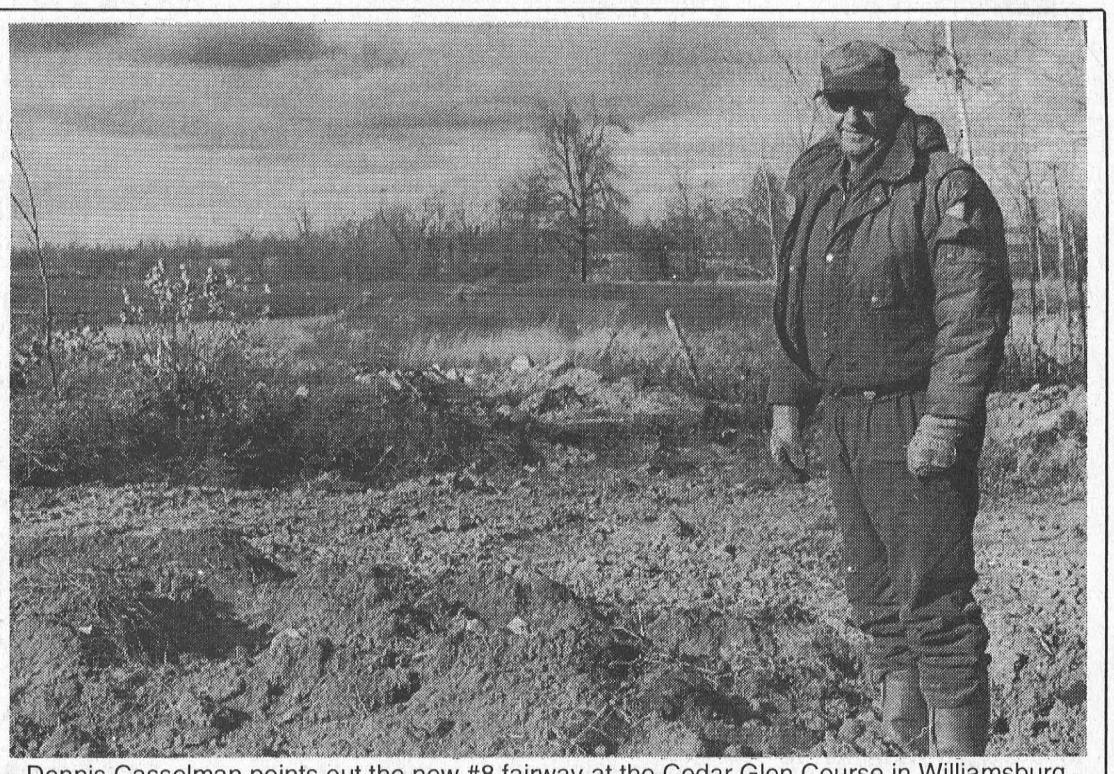

Dennis Casselman points out the new #8 fairway at the Cedar Glen Course in Williamsburg.



The transition hole #2 located under the hydro wires. It will evenutally be the #6 hole.



The grass is growing nicely on the new nine holes, with opening slated for July next year.

Juniors pick up first win of season

by Laurie Day
Leader staff

MORRISBURG—The Morrisburg Junior B Lions picked up their first two points of the season in EOJBHL action over the weekend, with a well-played upset over Akwasasne Saturday.

Friday night, however, was another story as the Morrisburg dropped an 8-5 decision to the Char-Lan Rebels at home.

"Where do you want to start," queried coach Jeremy Morrow of the Lions woeful outing at home Friday.

"Basically, they didn't show up for the first period," he said.

So...where were they?

"Good question. We were down 7-1 at the end of the first. They just weren't here to play hockey."

And that wasn't the fault of netminder, Terry Gilmer, who slipped to the bench before the buzzer sounded at the end of the first agonizing period.

"Terry didn't have any help," Morrow stated. "Nothing was getting done. Everything we tried wasn't working. There was a lot of three on twos, and three on ones, which contributed to the 7-1 score at that point."

But after a changeover to their backup goalie, Greg Hubert, the Lions seemed to gain back a little confidence, and fought to score four goals to Char-Lan's single marker.

"They came back in the second period, and held on through the third for an 8-5 final," said Morrow.

Saturday, the Lions worked their way to their first win of the season, doubling the Akwasasne Wolves, 4-2.

"Stef Champagne had a good game for us," said Morrow. "And Terry (Gilmer) played well. Everyone played well, actually."

The team "played three periods of hockey" with some great forechecking.

"The system worked, and we were up by two in the first period."

Despite the win, the team was without the help of Captain Steve Iwachniuk and tough guy Jamie Barkley.

Barkley was away for this one, and Iwachniuk was nursing an elbow injury, which the coach figures he didn't rest long enough after his initial injury.

Tonight, the Lions are in Brockville for a 7:45 p.m. start, and Sunday, they host the Westport Rideaus.

"I don't think (Wesport's) as strong as they were last year," said Morrow. "Even though they are leading the league. It's still going to be a tough one. A win there isn't going to be easy."

Sunday's game time is slated for a 2:15 p.m. start.

SCOREBOARD

St. Lawrence Division

	GP	W	L	T	Pts
Winchester	10	6	2	2	15
Kemptville	9	6	2	1	14
Alexandria	10	5	4	1	12
Akwesasne	9	4	4	1	9
Char-Lan	9	3	5	1	9
Morrisburg	10	1	7	2	4
Rideau Division					
Westport	11	7	3	1	16
Gananoque	10	4	4	2	11
S. Grenville	9	4	5	0	9
Athens	9	4	5	0	9
Brockville	10	3	6	1	7

(*Teams losing in overtime or shootout receive one point)

Results

Wed, Oct. 21: S. Grenville 2 @ Brockville 3
Fri, 23: Gananoque 1 @ Westport 3
Akwesasne 4@ Alexandria 6
Char-Lan 8 @ Morrisburg 5
Sat, 24: Athens 2 @ South Grenville 4
Alexandria 2 @ Winchester 5
Morrisburg 4 @ Akwesasne 2
Sat. 24: Westport 4 @ Athens 5
Brockville 2 @ Gananoque 5
Winchester 1 @ Kemptville 6

Scoring Leaders

(As of Thurs. Oct. 22)

St. Lawrence Division

	G	A	PTS
Jason Pickard, Kempt.	3	15	18
Ryan Nichol, Winch.	11	5	16
Josh Dixon, Kempt.	5	11	16
Jean Greggain, C.L.	5	7	15
Mike Hartman, Kempt.	5	9	14
Ghislain Valade, Alex.	4	10	14
Serge Bellevanece, Win.	5	7	12
Kelly Winsor, Kempt.	4	8	12
Eric Fontaine, C.L.	4	8	12
Stef Champagne, Morr.	2	10	12

Men's Commercial Bowling

INGLESIDE—The Men's Commercial Bowling League results from Monday night saw a great team effort by Craig's Electric as they earned 22 of a possible 24 points. That moved the electricians into fourth place with 101 points.

Matt Bourque fired a high single of 295, and Kevin Lalonde had a 293 single. Mike Brunet had the high triple with a 779, and Ken Brunet was second with a 739.

Computer Sense leads the standings with 108 points, followed closely by Causeway Auto with 105, Bruce Anderson Construction with 102, Craig's Electric with 101, Ingleside Foodtown with 96.5, Heagle Plumbing 93.5, Papa Nikos 86, and Ingleside Lanes brings up the rear with 65 points.

Bantam C Lions win two

MORRISBURG—The Morrisburg Bantam C Lions had two games on tap for the week and came out on top in both matches. On Saturday, October 24, the Lions hosted Brockville and thumped them with a 7-2 score.

Darcy McGann picked up a hat trick and an assist to lead Morrisburg to victory.

The first period and most of the second went scoreless until 3:37 left in the second when McGann netted his first one with help from Robert Scott. Then Pat Foley put one by the Brockville netminder off passes from Chris Cullen and Kyle Dingwall.

Brockville managed to score one on Ryan Tuttle in the second to keep the score close.

McGann extended the lead for the Lions with his second goal of the game with help from Cullen, and Tyler Markell. Morrisburg headed into the third period with a 3-1 lead.

Brockville made it a one goal game again as they fired one by Tuttle. The game remained close until the last 2:39 seconds of the game when the Lions came alive and scored four goals to claim the 7-2 win. Shawn Hitsman, Markell, Dingwall, and McGann scored the last four goals and the assists went to Foley, Bruce Lewis, McGann, Tony Barkley, and Ian Tait.

On Monday, October 26, Morrisburg was in Cardinal facing off against South Grenville. The Lions came out on top with a 6-3 win.

South Grenville got on the board first with two quick goals. Morrisburg's Bruce Lewis brought the game within one goal off a Stefan Barkley pass, to head into the second period trailing 2-1.

Shawn Hitsman scored on a penalty shot early in the second to tie the game, and the Lions never looked back. Tony Barkley netted one with help from Pat Foley, and then just before the period ended Nick Groves (affiliated player) scored to make it 4-2.

Morrisburg extended their lead more in the third with goals by Foley and Scott, both assisted by Groves.

South Grenville scored one more late in the third but could not get any closer as the game ended in the Lions favor with a 6-3 score.

Novice C Lions shut out Westport

WESPORT—The Morrisburg Novice C Lions played two strong games over the weekend in Upper Canada Minor Hockey League action. Saturday they travelled to Westport where the posted a strong 11-0 shutout bid. Hudson Cochrane led the attack with his great work ethic, and contributed a hat trick. Other markers were scored by pat Bongers, Peter Toonders, Justin Saunder, Justin Corry and Jane Moss.

Sunday, the Lions hosted North Dundas. It was another huge effort by all team members, as they soundly beat their opponents. Goal scorers were Chris Tindal, Kurtis Corry, Peter Toonders, Scott Douma and Tyler Mills.

An honourable mention to the North Dundas goalie, who played a great game.

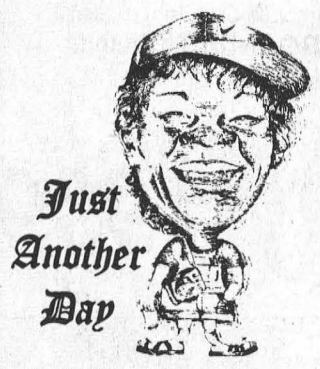

Laurie Day

The 24th of October went off with a hitch. I was both dreading and anticipating this big weekend.

See, my dear sweet niece got married, and I was chosen to photograph the wedding.

She had called me early enough—March—just to make sure I had enough film.

Remember Melanie, the one who drove me nuts to go to all the junior B games when she came to stay (not live) with me for a week during the March break so many years ago?

Yes, now I know where Mandy (Mel's sister) gets her hankering to torture the life out of me regarding her favoured juniors.

Anyway, I armed myself with 15 rolls of film, and a box of Kleenex, three video cassettes—I thought there would be a good scrap or two at the reception—and my boxing gloves. (Lots of 'X'-girlfriends of my beloved were going to be at the reception... hence the extra luggage.)

Well, I didn't know whether to laugh or cry. At one point, I almost had the bride on her knees. I was walking up the back of her dress when I followed her out of the church after the pictures were taken.

Larry even caught it on the video.

Cheese whiz.

Then there was the time when Mel was standing with both her veil and her train up over her head. She didn't need me to take pictures after all.

Yes, there was a small hurricane going on for most of the day.

I think my favourite time was when her mother left her camera and purse on top of someone's car.

That only held up the wedding for a few minutes, but the bride didn't even know about it.

Picture this...the sporty little car is cruising through the busy down town core of Gananoque, with the maid of honour in hot pursuit, bouquet flailing with rose petals being shaken without mercy all over the highway.

Overall the day went very well really. And only one ex-girlfriend had to be bopped in the face. But that was when she caught the bouquet and got an elbow from someone on the dance floor.

Poor thing.

You couldn't really notice the black eye. It matched her dress.

And food she slipped in was wiped up as quickly as it was so nonchalantly tossed on the floor.

No one even saw me when I catapulted those meatballs at her.

Especially her.

She looked even better then Mel did with her skirt up around her ears.

Oh, the shame of it.

Minor Peewee Kings win their league tournament

BROCKVILLE—The Rideau St. Lawrence Peewee Kings hosted and won their tournament over the weekend, despite dropping their first game of the tournament.

A 2-1 loss to Gloucester Rangers, put the Kings in the mood to powerhouse them in the championship game, where they posted a 6-5 upset.

After scoring two quick goals in the first period, Gloucester held the early lead, but the Kings shot back to tie the period at three apiece at the buzzer.

By the end of the second period, the Kings pulled into the lead and never looked back, as they sported a 5-3 edge.

Doing the damage in the win were Tim Thomas with a hat trick, and Tommy Clark with a pair. Chris Poulsen, and Clay McFadden added one apiece.

Assists were credited to Ryan Howard, Brandon Byrd, Garrett Healey, McFadden and Clark.

In the opening game of the tournament, the Kings lost a 2-1 game. Mats Baribeau was in the crease for the Kings, and the only goal scored was by Ben Bowden, assisted by Alex Rees and Travis Leach.

Game two saw the Kings down Mississauga 7-0 with Andrew Manuel earning the shutout bid.

The Kings first-period goal scorers were McFadden, Healey, Poulsen, and Chris Fortier. Assists were credited to Healey, Byrd, Clarke, McFadden, Cody Casselman, Thomas, and poulsen.

In the second, Poulsen, Healey and Brandon Thomlinson found the net, assisted by Thomas, Byrd, Justin Boisvert and Cody Casselman.

The Kings' next game was Saturday, where they posted a 6-2 win against Kingston, and in the afternoon, they posted a 7-0 shutout over the Sudbury Outlaws.

Sunday morning, the Kings had to face their arch rivals, the Ottawa Valley Titans for their semi-final match.

They proved they were Kings, shutting down the Titans 4-1.

Clay McFadden was the only goal-scorer in the first period, assisted by Garrett Healey.

The Titans tied the game early in the second, but 33 seconds later, Alex Rees tucked one away. Travis Leach assisted.

With less than a minute left, Tommy Clarke found his mark with McFadden and Healey assisting. Healey scored the final goal, with McFadden assisting to set up the championship game.

Congratulations are extended to the Rideau St. Lawrence kings on their tournament victory and to all the parents for their hard work.

Winchester Ladies Hockey

WINCHESTER—Jen Banford led Annable Jewlery to a 4-0 shutout over Double Beauty Sunday morning in the Winchester District Ladies Hockey League.

Banford scored all four goals, and Roxanne Backes took the credit for the win between the pipes in this third week of action.

In the 9am game, Stewart's Classics posted a 3-0 shutout over Andy's Food Town.

Julie Cyr, Karla Marshall and Diane Downey did the damage, with Jane Cooper and Marshall picking up the assists.

Angela Durigan was in the crease for the win while Carol Chesboro suffered the loss.

In the late game it a third straight shutout victory, this time for Sports Unlimited as they downed Country Girls 4-0.

Kelly Buter earned the win with the scoring provided by Marilyn Collins with two, Amy Fraser (one assist), and Tammy Sullivan with one each.

Morrisburg

Curling Cues

by Steve Thompson

At the general meeting of the Morrisburg Curling Club last week, there was no quorum, so votes could not be taken. They will try again in November. The executive meets again on Tuesday, Nov. 3., at 5 p.m.

Some of the information from the brief general meeting follows. We have a number of new curlers, but they only match the members not curling this year; a members' handbook will be out in a couple of weeks; there are openings in some leagues, especially in the Tuesday afternoon and **Wednesday** (note the change from Tuesday) evening women's curling, so call Sydney Schnurr at 543-4182 if interested.

In other news, the final 10% of the 'old' loan will be repaid this year, all of last year's pledges, loans and gifts have been returned with thanks; $20,000 has been invested in GICs, and we have spent $1,500 on roof and kitchen repairs, painting, etc.

We are awaiting an invitation to join a committee, when it is formed, to discuss the township's proposed new sports facility. A new curling building is said to be in the tentative plans.

Finally, the Founders Bonspiel is scheduled for Nov. 28, so phone Ian McGillis at 657-4597, or see him at the curling club if interested. Good curling!

—Publicity Chair

Final deadline for applications extended until October 31, 1998.

ICE STORM RECOVERY

A Small Business Assistance Program For Eastern Ontario

If you are:

- a full-time small business with 100 employees or less whose operations were interrupted by the January 1998 ice storm
- an outdoor tourism operator requiring restoration or beautification of grounds as a direct result of ice storm damage
- a small business or group of tourist operators with increased need for marketing plans and promotional activities as a result of the ice storm

you may be eligible for financial assistance under the Canada-Ontario Business Recovery Assistance Program. Application deadline: October 31, 1998.

To find out more about the program and how to apply, call the Canada-Ontario Business Service Centre at 1-888-745-8888 or visit the website at http://www.cbsc.org/ontario

Ontario Canada

D's
PROPRIETOR: DENNIS CARKNER
COLLISION CENTER
FREE PICK-UP & DELIVERY
Unibody Repair Equipment • European Paint Finish
Bus: (613) 774-2733
Res: (613) 448-2688
P.O. BOX 948, DAWLEY DRIVE
Just off Hwy. 31/43 By-Pass
WINCHESTER, ONT. K0C 2K0

Boo!! ★ HALLOWEEN ★ Boo!!
SPOOKTACULAR PARTY
DRESS UP & JOIN US! FUN FOR ALL!
Prizes for Best Costume
1st - $50.00
2nd - $25.00
3rd - Surprise
SATURDAY
OCTOBER 31, 1998
10 P.M. to 2 A.M.
Dance to Your Favourite Country & Western Music
Finger Foods Available
Budget Inn
Hotel Motel
Restaurant
HWY. #2 & #31, MORRISBURG TEL: 543-2932

BERRYS...your PetsChoice
TRY IT!
... at Berrys!
Nutro's MAX CAT
3 lb trial size $2.69
Offer good while quantities last.
Pedigree Cans -all Flavours 630 gr.
BUY 5 GET 1 FREE*
* Limit one (1) coupon per customer per transaction. Coupon available in store.
Offer valid from October 24 to November 21, 1998
MORRISBURG
12421 County Rd. #2
CORNWALL
841 Sydney Street
Eastcourt Mall, 2nd Street
WINCHESTER
491 Caleb Street

Every Hunter & Farmer Should Have One!
Also In-stock 300 4x4 400 4x4 500 4x4
250cc 2x4 ARCTIC-CAT Starting at $4,750.00
It Helps You Do More Work. As If You Need More Work To Do.
When you line up the new Arctic Cat® 300 4x4 with other ATVs in its class, it's plain to see why it's superior. The 300 4x4 features fully independent double A-arm front and rear suspensions. And at a full eight inches, the 300 4x4 sports the most ground clearance for a machine its size. It's the new Arctic Cat 300 4x4. If you're looking to lighten your workload, you'll want to hurry and pick up the new 300 4x4 today.
ARCTIC CAT
A WHOLE DIFFERENT ANIMAL.
Tom's AIR COOLED ENGINES LTD.
Hours: Mon.-Fri. 8 am-6 pm; Sat. 8 am-noon
Hwy. 31
Vernon
821-1060
TOLL FREE
SALES, SERVICE & PARTS 230-0000-821-1060

Atom House League off and running

MORRISBURG—The Morrisburg Atom House team is off to a great start in the Upper Canada Minor Hockey League.

The team has come out on the winning end of the stick, with favourable decisions over North Dundas 2 and Kemptville 2.

The league opener was Oct. 16 in Winchester, where Morrisburg was hosted by the North Dundas Demons.

The Lions were defiantly ready for this one, pounding four goals in the first, four in the second, and two in the third.

The Demons replied with two of their own before the final buzzer went, dropping a 10-2 decision.

Scoring for the Lions with the first goal of the season was Jary Hess only one minute into the game. Other goals were scored by Anthony Lemaire, Scott Berseth, Matt Thompson, and Kevin Phifer all with singles.

Grant McMillan added two of his own and MItchell Julien paced the team with a natural hat trick.

Assists were picked up by Adrian Bongers, TJ McManus, Liam Remillard, phifer, Hess and Julien with two.

On Oct. 10, the Lions invited ND2 out for an exhibition game where the home team claimed the 5-3 win.

Mitchell Julien once again did most of the damage with another hat trick, and Thompson and Phifer added singles. Hess grabbed two helpers, and Grant McMillan added one.

Game two in league play was Oct. 24, as the Lions' opponent was Kemptville 2.

Morrisburg jumped on the score board again in under a minute with Phifer's first of two goals. Thompson then added his first of a a pair, and Lemaire replied with one of his two goals.

Julien went on to add two more, and McMillan rounded out the scoring with a single.

Credited with assists were Michael Dowson, Cody Cassell, Berseth (2), McManus, Lemaire, Julien, Phifer (2), and McMillan. Andrew Tupper and Jeff Eamon did a great job sharing the net minding duties in three games as Morrisburg handed Kemptville a 9-1 loss.

This year's Atom House team is coached by Mike McManus, assisted by Dave Phifer, managed by Doug Dowson and Peter Remillard and Dale Tupper is the trainer. The team is looking good with lots of offense and a great defense, combined with solid goal tending duo between the pipes. With an even mix of seven first-year Atoms and seven second year players, there is a well-balanced team.

Peewee C Lions

MORRISBURG—The Morrisburg Peewee C Lions have two wins to kick off their Upper Canada Minor Hockey League action, downing both North Dundas and Prescott over the weekend.

On Saturday, the Lions hosted North Dundas where they rallied for a 6-4 upset.

The Lions were on the board first with Brad McLinton's goal at 4:06 of the first period. David Adlington got the assist.

North Dundas shot back with their first two counters in the first and second periods, and kicked off the final frame with another marker.

Chris Phifer came back with an unassisted counter at 10:21 of the third to close the gap.

Mark Byvelds, Matt Julien scored the Lions' next two markers, with North Dundas sneaking another one in at 4:50 of the third.

Mark Byvelds and Brad McLinton put the game out of reach and scored the winner and insurance markers.

Assists for the Lions were tallied by Jamie Hess, Brad McLinton (2) and Chris Phifer.

Sunday, the Lions took early control of the Prescott Rangers in a 14-1 blowout.

Providing the scoring punch were Tyler Norgaard with a hat trick, andEric Vachon, Kyle Scott, David Adlington, Brad McLinton and Chris Sachs with two each. Assists went to Byvelds and Vachon with three apiece, and a pair each from Gilmor, McLinton, Sachs, Scott.

Andrew Chung played a great game between the pipes.

Rednecks take over first place

MORRISBURG—It was a good team effort that put the Rednecks into sole possession of first place last Tuesday night.

The foursome of George Cairns, Dale Baker, Dorothy McBain and Sandra Julien combined to win five games and tie one with the basement-dwelling Up Hill squad in mixed dart league play.

Baker took the two wins, while the other three had one each for 11 points, and they sit atop the standings now with 47, just one ahead of the Destroyers.

Angie Reid had the only win for Up Hill, while the teams tied game five.

High scores came from Gerry Sypes with a 100, and Randy Butler with a 110. Diane Trudeau shot a bullseye.

Dazed and Confused took five games from the Blind Team, led by Warren Whisselle with four games won. Dennis Baker had one, while Laura Yates hit the bull twice, and fired a 105 high score.

For the Blind Team, Randy Whitford and Rob Fernell had the wins.

Like To Bees shot five wins over Two Guys Two Gals. Dan McKee had three games, while Bill Devaul took two. Both these guys were playing as spares. Highs were shot by Carol Morrow with a 101 and Devaul with a 100.

For the Two Guys Two Gals, Harry Pullen had both wins, while Cindy Montroy had a big high score with a 174—tough one beat ladies. Elva Baker rolled over the bullseye spot on the board, firing a league-high, four, in the one night.

The Eagles picked up four over Two Late To Come, with Peter Montroy (122) and Diane Baker shooting two each.

Chris Mabo, Mert Carbino and Doris Cairns had the wins for Two Late To Come, while Caroline Geertsma had a bullseye.

Three Doe's and a Buck won four games over the Four Stars, with Diane Tyo (100) winning three games. Joy Markell (121) had one.

Carolyn Gale took two for the Four Stars including an 86 finish. Cecil Tyo took the single.

Dodge Darts won four over Flower Power, with Darren Tyo winning two games. Curry Hitsman (spare) and Sarah Merkley took one each.

For Flower Power, Denzil Tousant had two wins and a 125 high, while Margaret Baker had one. Melba Chater shot a bull.

The No Flights won four over Maybe, as Linda Birch (180 number three for the league, and her first one of the season) and Bernie Montroy had two outs each.

Maybe got its outs from Mike Osborne (132) with two, and Gale Scarbo with a single. Brenda Sypes shot a 103 as well.

The Destroyers captured eight points over the Carrot Tops with Wilma Montroy (BE) taking three, and Randy Markell (140, 120, 100x2) shooting one. George Baker had a 136 high as well.

Jeff Julien (100x2) had two outs, and Larry Elderbroom had one for the Carrot Tops. A bullseye was shot by Diane Fernell.

STANDINGS

Rednecks 47, Destroyers 46, Eagles 44, Like To Bees 44, Two Guys Two Gals 42, Carrot Tops 42, No Flights 42, Dazed and Confused 42, Dodge Darts 36, Two Late To Come 32, Maybe 26, Four Stars 26, Blind Team 24, Flower Power 24, Up Hill 17.

Phil Jamieson night in Riverside

RIVERSIDE HTS.—It was a Phil Jamieson night in Riverside Heights for the weekly mixed dart action.

Jamieson led the Flightliners to a 10-point night with a league-high seven wins, and three 100 highs.

Liz Gummeson had two games, while Cecil Tyo (119) had one.

The LEEEs picked up 10 games as well, with the fire power of Linda Birch taking five games. Ernie Duval had four games, and Eric Sypes had one. Edna Barkley shot a 134 high score.

Quiet Yet Deadly took nine games, led by Jeff O'Neil with five outs. Roy Gummeson (152) had three, and Diane Trudeau took one.

The Unnamed Bandits had eight games, on five wins from Jim Scott (125, 100x3), two from Cindy Montroy and one from John Hitsman (100x2).

JM won seven games, with Mike Osborne (140, 125, 100) taking six games. Jean DeJong (109) had the single win.

In and Outs won six on four from Ivan Shearer (140, 100x3) and one each from Bernie Montroy and Carol Birch.

Webege won six games, as Wayne Hunter fought for four games, and a 125 high. Singles were shot by Barb Marriner (140) and Elvis Tyo.

The Dart Masters had six wins, with two each from Sharon Lewis and Frank Marriner (127, 107, 100x2), and one each from Roger Trudeau (100) and Elizabeth Markell.

The Wild Turkeys won six games, with Peter Montroy (100) and Fred Diegel (spare, 100x5) taking two each. Mary Casselman (spare, 116) and Lisa Lewis (120) had one each.

Tom Shearer won three games for Please Help Us and shot highs of 100x2 and a 64 finish. Al Loynachan took two games, with Brenda Sypes (123, 100) taking one.

Guy Hart had three of six games for MASH, while Roger Markell 9102) had two, and Lisa Arthurs (138) had one.

The Redneck Roadies won five games, led by Maureen Loynachan with three games and a 100 high. Both Gus Dickson and Keith Johnston (100) had one each.

Warren Whisselle had three of five for the Perverts. Kenny Baker (100), and Sherry Wereley (155, 132, 125, 121, 100) had one each. Gerry Sypes fired a 114 and 100.

Forever Hoping won five games, with four from Darwin Markell (140, 138, 116), and one from George Baker (112). Vicki Marriner shot a 125 high.

The Milk Maids won four games, with Betty Darling winning two games and shooting a 100 high score. Both Floyd Elliott (140, 120, 103, 100x2) and Lyle Beckstead (spare, 134) had one each.

Geese and Ganders won four games, led by Jeff Julian (100x3) with three wins. Darren Tyo (100) had one.

The Killer Cats took three wins, with Ruth Markell (126, 100) taking two, and Lawrence Hunter (135, 125, 100x3) one.

Woops ended with two, as Judy Hunter (spare) and Bryan Elliott (138) had one each.

STANDINGS

Unnamed Bandits 40, Flightliners 36, In and Outs 35, Perverts 34, Quiet Yet Deadly 34, Wild Turkeys 33, JM 33, LEEEs 32, Woops 30, Redneck Roadies 30, Geese and Ganders 29, Webege 28, Forever Hoping 27, Killer Cats 26, Milk Maids 25, MASH 25, Dart Masters 22, Please Help Us 21.

Mountain Township Agricultural Society
and Mountain Trail Blazers Snowmobile Club Inc. present
POWER SLED RACING ORGANIZATION INC.
8th Annual
SNOWMOBILE GRASS DRAGS
Sunday, November 1
South Mountain Fairgrounds
Race: 11:00 am sharp
Registration: 9:00 am
$7 admission-12 & under free

Over $2,000 in prize money and trophies. Classes ranging from amateur to studded open class and featuring the "Powder Puff"
BREAKFAST SERVED FROM 8 AM - 11 AM
For information contact Kyle Marriner, 989-2834
Rain, Shine or Snow

Chesterville Winchester Iroquois Morewood Morrisburg South Mountain Boucks Hill
Millward's
Carpet & Upholstery Cleaning
EST. 1983
CALL COLLECT 1-613
925-5747
1-800-374-3353
THE ROAD TO CARPET CARE

HOLIDAY PARTY HEADQUARTERS
Receptions, Banquets & Christmas Parties
Catering Facilities available for groups of 20 to 100.
Take the worry out of planning and preparing for holiday gatherings or your next special event.
Call LINDA CUMMINS
543-3282 or 543-3420
or stop by
MORRISBURG GOLF CLUB

It's Snow Problem!
CUSTOM SNOW BLOWING

A Great Gift Idea . . .
Let Us Give You A FREE ESTIMATE
On Blowing Your Snow This Winter
Most Driveways $10.00 G.S.T. Included
We Blow The Snow Where You Want It! No Cut Up Lawns!
CALL NOW 543-4154
ALLAN BLACK

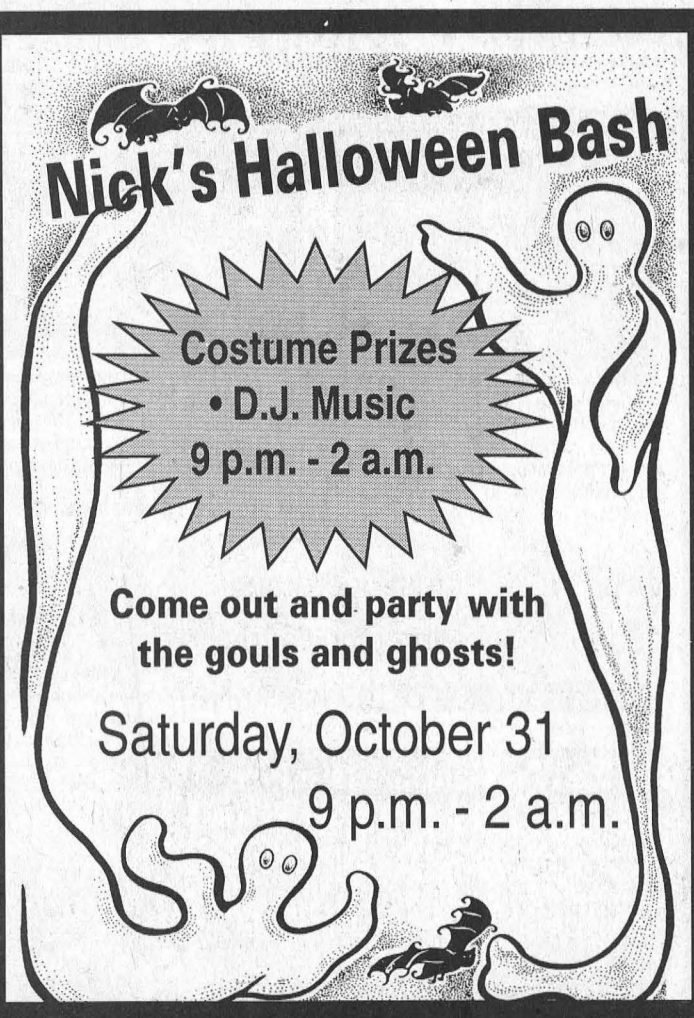

NICK'S SPORTS BAR
Morrisburg Village Plaza 543-4029

MCC MORRISBURG CURLING CLUB MCC
Little Rock Curling
If you are 6-12 years old, join us on Wednesday evenings at 5 p.m. for curling fun. Cost is $35 for the season. For more information call DONNA 543-4377 or drop in to see us on Wednesdays.

BERRYS...your PetsChoice
We can't STOP!
... saving at Berrys!
SAVE $3 Friskies ALPO Balanced diet 18.1 kg
* Limit one (1) coupon per customer per transaction. Coupon available in store.
Offer valid until November 7, 1998
156 gr. Friskies BUY 5 GET 1 FREE*
* Limit one (1) coupon per customer per transaction. Coupon available in store.
Offer valid until November 7, 1998
MORRISBURG 12421 County Rd. #2
CORNWALL 841 Sydney Street Eastcourt Mall, 2nd Street
WINCHESTER 491 Caleb Street

Kirk Barkley scores winner for Nick's

MORRISBURG—Two close games in town league play last Thursday night resulted in a pair of one-goal decisions.

In the opening game, Nick's Sports Bar edged RJC 5-4, with Kirk Barkley scoring the winner.

Nick's held a 2-0 lead at the half with goals by Steve Casselman and Jamie McIntosh. Bob Deleavey assisted on both, with other help from Allan Black.

In the second, RJC tied the score as Karl Deamond and David Lapier scored within a minute of each other. Assisting were Tony Francis, Reg Francis and Andy Lee.

Nick's battled for the lead as Deleavey got the go-ahead counter at 9:30 of the period, assisted by Kent Young and Kirk Barkley.

It was a short lived lead though, as Andy Lee notched his first of two at 9:08.

Nick's took away the lead one more time, as Young notched a goal at 7:20, assisted by McIntosh.

Lee gave one final effort to knot the score again, as he scored with 5:41 left, assisted by Reg Francis and Robert Jordan.

It wasn't until later in the game, that Barkley notched the winner, with help from Young at 3:52.

Frank Bjergso earned the win in the net, while Frank Waytowich took the loss.

RJC was called for three minor offences in the game, while Nick's sat out two minors.

In the late game, KBD edged Impact Sports 5-4.

After holding a 3-0 lead at the half, and 4-0 by 10:17 in the second, Impact Sports shot back to score three quick back-to-back goals.

KBD scored their final marker with 3:54 left, as Mike McMillan was credited with the winner. Assisting were Mark Stevens and Donald Black.

Impact scored their final goal with only 23 seconds remaining, as Lyle Schell got by David Black.

McMillan had one other goal in the winning effort, while singles were scored by Donald Black (2 assists), Bruce Mullin, and Mark Stevens (2 assists).

Gary McInnis had two goals for Impact Sports, and Mark Nesbitt (1 helper) had one. Other assists were credited to Jeff Van Moorsel, Bartt Notman and Rob Casselman.

David Black was the winning net minder, and Frank Waytowich took the loss, in a game where each team was assessed with three minor infractions.

Major Atom Kings

The Rideau-St. Lawrence Kings got off to a powerful start last week, beating Pickering 10-2 in the opening game of the tournament.

Ben Collins led the scoring with three goals, Brett Perkins and Tyler Atkins with two each, and singles from Steve McGlade, kent Nugent, and Tom Adam.

The Kings then tied Cumberland and three apiece, with Atkins, Perkins and Nugent finding the mark.

The Kings won their third game easily over Ajax, 9-0. Steve McGlade had a hat trick and Perkins supplied a pair. Vince Francica, Pat Doyle, Atkins, and Nugent added one each to complete the scoring.

In the final preliminary game, the Kings faced off against the Ottawa Valley Titans and were tied at four with four minutes remaining. Nepean tied the game before McGlade restore the lead for the Kings.

Nepean battled back to tie the score again, and connected for the winner with less than five minutes in the game. Another empty-netter assured Nepean a spot in the finals, as they eliminated the Kings.

In the finals, a strong Central Ontario team defeated the Raiders 2-0 after beating the Ottawa Valley Titans 5-1 in the other semi-final game.

Dillabough earns 9-0 shutout victory

MORRISBURG—The Morrisburg PeeWee B Lions were in Cornwall on October 19, and dumped the home team with a 9-0 score.

Matt Dillabough was between the pipes for the shut-out. Morrisburg lead 4-0 at the end of the second and then in the third scored another six goals to cap off an impressive night.

Justin Elliott was on the board first with help from Brad Francis and Rich Banford, then Nick Groves scored off of passes from Elliott and Josh McElheran.

In the second period Banford scored with assists going to Francis and Elliott and then Ben Baker netted one off of a Cole Dingwall and Travis Baldwin feed.

Morrisburg let loose in the third and finished off the scoring with Ben Baker scoring two, Robert Thurler scoring two, and Francis and McElheran adding singles. The assists went to Groves and Banford with two, and Lindsay Johnson, Jamie Byvelds, Elliott, McElheran, and Baker each with one.

On October 23, the lions were in Long Sault and dropped a 4-2 decision to the South Stormont Selects.

Morrisburg's only two goals came in the second period when Elliot and Groves scored and Banford, and Dingwall picked up the assists.

The Selects went on to claim the victory with a 4-2 score.

On Sunday October 25, The Selects were in Morrisburg and the Lions got their revenge, beating them by a score of 3-1.

Elliott started off the scoring with help from Groves in the first period.

In the second Ben Baker netted one off a McElheran pass and then in the third period Banford scored to make it 3-0, assisted by Elliott, and Francis.

South Stormont scored late in the game to steal the shut-out away from Dillabough.

Denio scores only goal for Morrisburg

MORRISBURG—On October 19, the Morrisburg Midget B Lions travelled to Kemptville and lost by a score of 7-1.

Morrisburg's only goal came in the second period when Jason Denio netted one of a Brad Casselman pass. That was all the Lions could manage as Kemptville skated to the 7-1 win.

On October 20, Char-Lan was in town and Morrisburg played them to a tough 4-3 win.

Coach Barry Casselman, Manager Chuck Irvine and Trainer Archie Mellan got the boys regrouped from their loss against South Grenville.

Denio was the first to the scoreboard in the first period giving Morrisburg a 1-0 lead to head into the second.

In the second period Glen Mellan scored with help from Eric Irvine and Brad Casselman.

Char-Lan tied the game up with two goals in the second, making it 2-2 heading into the third period.

Irvine scored to take the lead with a pass from Denio and then Char-Lan tied it up again. Then Joel Adams scored the winner off a nice feed from Thomas Casselman.

The Lions dug down and finished off the visitors with a 4-3 score.

Bantam House Lions kick off hockey season with a bang

SMITHS FALLS—The Bantam House Lions kicked off their regular season with a bang rolling over Smiths Falls Sunday 3-0.

The Lions travelled to the Community Centre where Chris Marshall led the attack with two goals, and Matt Hicks counted the single.

Nicholas Cryderman was in the crease to earn the shutout bid.

The following evening, Morrisburg hosted the same team, and Smiths Falls was ready for the eager Lions as they skated to a four-all deadlock.

Jason Keeler had a good night with two goals and an assist. Other helpers went to Cameron Levett and Chris Mellon.

Brad Thompson was between the pipes for the tie.

The Lions third game was Monday night where they hosted South Grenville and lost an 8-1 battle. Morrisburg only goal was off the stick of Andrew Hicks, assisted by Matt Hicks and Jamie Henry.

Tree Trimming & Removal
20 YEARS EXPERIENCE
For A Free Estimate Call
543-3427
after 6 p.m.

M. JEAN CAMERON
REAL ESTATE LTD. REALTOR
CENTURY HOME BARGAIN
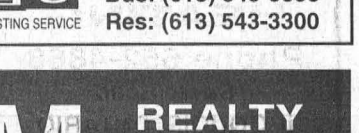
Distinctive Home
$119,500.
3720 MARCELLUS ROAD
R.R. 1 WILLIAMSBURG
Great home, great setting! Over 100 year old stone house with spacious addition for country kitchen and sunroom. Also 2 storey garage/workshop combination and situated on lush, beautifully kept grounds of 1.88 acres.
Please call for more information.
ALFRED HEIM
Associate Broker, MVA
938-3860
Your Realtor - Your Way

For Real Estate Information call ART!
GLORIA FOOT REAL ESTATE LTD.
MORRISBURG, ONTARIO
MLS MULTIPLE LISTING SERVICE

ART CARKNER
Bus: (613) 543-3398
Res: (613) 543-3300

CHAMELEON REFINISHING
Bring new life to your old furniture
Complete Woodwork & Furniture Restoration
12 Years Experience • Free Estimates
Pick-Up & Delivery Available
PAUL SAUVE (613) 448-1258
R.R. #2 INGLESIDE K0C 1M0

the IRISH DESCENDANTS
with THE NEEDFIRE IRISH DANCE QUARTET

A Shantero Production
"The Descendants have the Atlantic lapping off the stage, the salt sting in the theatre air." "The lively Irish Dancers... dazzling and dexterous" - Toronto Star
NEXT WEDNESDAY
BROCKVILLE ARTS CENTRE
Wed., Nov. 4 - 8 p.m.
Reserved Seating $21.50 GST incl.
Box Office: 342-7122

Exceptional quality toys, books, games, and computer software
Discovery Toys
Susan Peters, Discovery Toys Consultant
P.O. Box 606, 8 Steward Dr.
Morrisburg, Ontario K0C 1X0
(613) 543-2830
mnet201@mor-net.on.ca

INSURANCE CLAIMS?
For Free Estimates Call
ALLAN BLACK CONSTRUCTION
MORRISBURG ONTARIO
543-4154

THOM REALTY LIMITED REALTOR
Morrisburg Village Plaza 543-3598
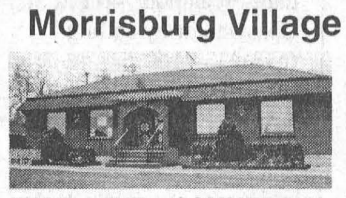
EXCELLENT COMMERCIAL PROPERTY - 2,050 sq. ft., 13 year old building plus full basement on 200' x 199' fully serviced lot located across from the Morrisburg Shopping Plaza. Two car garage. Two air conditioners. Land and building only. No chattels. ASKING $235,000.00. MLS

ARE YOU LOOKING FOR AFFORDABLE & COMFORTABLE LIVING - This two plus one bedroom home on 100' x 150' lot has plenty to offer including eat-in kitchen with built-in oven and countertop range, recreation room with woodstove, covered deck, detached garage and quiet country living. ASKING $69,500.00.
Karen W. Gorrell – Broker/Owner – Res: 543-3195
John H. Miller – Sales Representative – Res: 543-3195
Charles (Chuck) Barkley – Sales Representative – Res: 448-3660


ANDY BOWERS Sales Representative
COLDWELL BANKER
COBURN REALTY
91 MAIN STREET
MORRISBURG VILLAGE PLAZA

LINDA BOWERS Sales Representative
An Independently Owned and Operated Member Broker of Coldwell Banker Affiliates of Canada

$110,000
Originally built 1980 +, this home has had a substantial amount of renovating - windows, insulation, hardwood floors and more. It's quiet out here but not far to the city! 12759 Froatburn Rd. MLS 434791

$340,000
The home has had amazing restoration work; incredible blending of modern style and old world woodworking. Farm the 118 acres yourself or rent the land. Enjoy the tranquility and space of this country property. 11137 Rowena Rd. MLS 434483

Waterfront - $199,800
Privacy plus on the St. Lawrence River 911 Hwy. 2 at Cardinal! Beautiful gardens, deep water, protected dock & above ground pool. FAG, Central Air, superb view! Completely finished lower level. 2 bdrms up, 2 down, 2 1/2 baths. Plus, Plus, Plus. Price reduced three times - now at $229,800.

$279,000
The St. Lawrence River will be your neighbour. Three bdrm plus, two storey brick home has many special features. Picturesque sunsets. Come see / enjoy! West of Morrisburg.

$254,500
Custom built in 1985, this home has many very special and unique features. This is definitely one of the finest, waterfront view/access properties available today. 11881 Lakeshore Dr. west of Morrisburg. MLS #434781

$349,500
Investment Property - $349,500. Low Maintenance - 2 - 6 Unit Brick Apartment Buildings. Very Good Condition. Parking, highway access, laundry facilities in each building. 60 - 62 Dickinson Drive, Ingleside.
543-2222 1-800-472-6512 Toll Free
e-mail: bowers@mor-net.on.ca

JOHN A. ALLISON REAL ESTATE BROKER
Morrisburg Village Plaza 543-3717
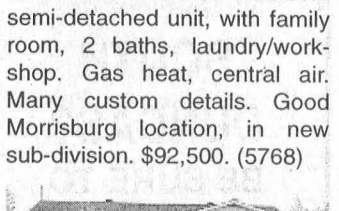
ATTRACTIVE, WELL MAINTAINED AND TASTEFULLY FINISHED – Three bedroom semi-detached unit, with family room, 2 baths, laundry/workshop. Gas heat, central air. Many custom details. Good Morrisburg location, in new sub-division. $92,500. (5768)
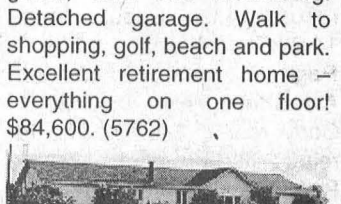
QUIET RESIDENTIAL AREA – Nicely treed and landscaped lot sets off this two bedroom bungalow, east end Morrisburg. Detached garage. Walk to shopping, golf, beach and park. Excellent retirement home – everything on one floor! $84,600. (5762)
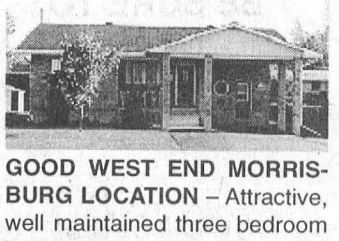
GOOD WEST END MORRISBURG LOCATION – Attractive, well maintained three bedroom bungalow, featuring oak finishing throughout. Central air. Private rear yard. Carport and paved drive. Basement insulated, ready for finishing. Asking $109,900. (5766).

COUNTRY LOVER'S DELIGHT – Three spring fed ponds enhance the appeal of this spacious three bedroom home, set on approx. 15 acres, northeast of Upper Canada Village. Garage/workshop. Lovely home, with many upgrades and improvements. Plenty of fish and wildlife! A real MUST SEE! Asking $96,900. (5767).
DAVIS DRIVE, IROQUOIS – Two semi-detached 2 storey, 3 bedroom, residential income properties. Spacious, well kept, gas forced air heating. Built 1994. Asking $89,900 each. (5770).
Sales Representatives:
John A. Allison 652-1551
Carol Richer ..... 543-3556 Dale Beckstead 652-4396

SOUTH DUNDAS SNOWMOBILE
GET YOUR OFSC TRAIL PERMIT BY NOV. 1st AND BE ELIGIBLE FOR TWO EARLY BIRD CONTESTS
CONTACT 543-2757 or 652-2467
OFSC: 1999 ARTIC CAT Z370
DRAW TO BE HELD DEC. 15 /98
NVSA: CASH $100, $60, $40
DRAW TO BE HELD NOV. 1 /98
SOUTH MOUNTAIN DRAGS
Driver Training
Dec. 12 /98 Contact Martin Habraken 652-1693
Monthly Meeting
Tuesday, Nov. 17 /98 8:00 p.m.
at Haddo School
Come out for some good times and Support your local club

Christian songwriter, Roger Jones, comes to Morrisburg October 31

One of England's leading Christian song writers, Roger Jones, is touring Canada at the end of this month. His tour includes Vancouver Island, Montreal, Ottawa and Morrisburg.

Roger was born in Birmingham, England and trained as a musician at the Birmingham School of Music.

He then spent 16 years as music teacher and school principal, prior to devoting his full time into itinerant music ministry.

Roger is a member of an interdenominational fellowship of Christians working towards renewal in the church, and teaches extensively on worship, music in worship and the work of the Holy Spirit.

Through lively and informal presentations, Roger demonstrates by word and song, his vision of our response as worshippers to who God is and what He does for us.

Roger has written many musicals as well as various collections of worship songs. He first began composing so as to involve as many people as possible in music-making and in telling bible stories and Christian truths in a fun and accessible way.

The wide appeal of his musicals if that they are written for everyone to share in, and not for the exclusive few.

In addition to writing and performing musicals, Roger also directs Christian Music Ministries (CMM) who now publish his material. CMM lead music workshops, conferences, courses and seminars about worship, praise and renewal throughout the world. They also run a mail order service supplying music and worship resources.

On Saturday, October 31, St. James Anglican Church will be hosts to Roger and his team as he presents workshops on Planning and Leading Praise and Creative/Prophetic Worship, as well as a general information session on what it means to be a worshipper. The afternoon workshops start at 2:30 p.m. At 7:00 p.m. there will be an evening of music, praise and teaching, using Roger's musical "The Torn Curtain."

For those who would like to stay from the afternoon to the evening session, you are welcome to join us for a pot-luck supper at 5:00 p.m. in the church hall.

All of these events are free, but contributions towards Roger's ministry will be greatly appreciated. Roger will also be leading the Sunday worship service on November 1, at 9:00 a.m.

The Organizers are greatly honored that Roger is including our community of Morrisburg as part of his Canadian itinerary and they hope that many people will take advantage of this opportunity to share this event.



Performing here.

Roger Jones, Christian songwriter will appear at St. James Anglican Church on Halloween night.

THE SOUTH DUNDAS CHAMBER OF COMMERCE and FRIENDS
INVITE THE COMMUNITY TO CELEBRATE

MILLENNIUM COMMUNITY COUNTDOWN "Party"

SOCIAL - DINNER - SHOW - MUSIC

13 MONTHS REMAIN TO

LEGACY 2000 FUTURE

SATURDAY, NOVEMBER 21ST 6:30 TO 11:30
AT THE
"MORRISBURG MEETING CENTRE"
(OPERATING ENGINEER'S TRAINING INSTITUTE)
Just East of Morrisburg Village Heritage Highway # 2

PORTO BELLO - GOURMET DINNER
MILLENNIUM Soup - McINTOSH Apple Pie a Filet Mignon Steak with Special SOUTH DUNDAS Sauce

ROUND TABLES of EIGHT - PHIL JENKINS, SPEAKER - AWARDS - WATERWAY to the HEARTLAND VIDEO - BAR - SHOWBUSINESS - MUSIC - DRAWS - NETWORK WITH YOUR FRIENDS - MIX and MINGLE - COMMUNICATE YOUR IDEAS and CELEBRATE THE SEASON.

TICKETS - **$35.00** each
PROCEEDS TO THE **"CHRISTMAS EXCHANGE"**
for more information call: 652-2023

ALLAN BLACK CONSTRUCTION LTD.
RESIDENTIAL RENOVATIONS
Call Today For Free Estimates
P.O. Box 740
Morrisburg, On. K0C 1X0
Tel: 1-888-543-4154
or (613) 543-4154

JOB FAIR
Monday, November 2, 1998
10:00 a.m. – 6:00 p.m.
BAYSHORE HEALTHCARE
566 Louise Street
(Winchester Hospital Boardroom)
Winchester, Ontario
Full-time and Part-time Positions available for Registered Nurses Registered Practical Nurses
Interested applicants are asked to drop by and meet with our staff any time between 10 a.m. and 6:00 p.m. Further inquiries may be directed to Elaine Marchand, Director of Healthcare Services 1-800-461-5586.

Shaw play at Weave Shed Arts Center

The Weave Shed Arts Center on 709 Cotton Mill Road presents the *A Village Wooing* by George Bernard Shaw from Wednesday November 5 to Saturday November 7 at 8 p.m. The production by the Ottawa based The Prelude Group stars Kate Hurman and John Koensgen and features the story of a rural English shop girl pursuing a crotchety upper class gentleman and "Marco-Polo" travel writer. The wit and humour are pure Shaw, and watching it is not dissimilar to observing a tennis match. Tickets at $15 are available at the Standard Freeholder, 44 Pitt St., Cornwall or by calling (613)933-3160.

WANTED
Forested land or standing timber to purchase.
Properties 50 acres or more only.
Deal direct with myself, the buyer,
STEVE, 613-936-0223

ERIC CURRIER ELECTRICAL
COMMERCIAL
&
RESIDENTIAL
ELECTRIC HEATING
Phone 652-4868
Saver Road
IROQUOIS, ONTARIO

AUCTION SALE
Thursday, Oct. 29
6:00 P.M.
McHAFFIE FLEA MARKET & AUCTION HALL
Hwy. 31 North, Morrisburg

2 Pcs. Golden Oak Antique Bedroom Set; 4 pcs. Antique Bedroom Set (Poster Bed); Pr. Wood Chairs; (New) Day Bed; (New) Single Bed & Triple Dresser; (New) Table & 4 Chairs; (New) Hutch; Apt, Size Freezer;What-Not Shelf; Nesting Tables; Microwave; Microwave Stand; Wood Rocker; Old Pictures; Pr. Night Stands; Coffee & End Tables; Dresser; Chest Drawers; Desk; Lamps; Fan; Stacking Tables; Hand Made Quilts (Excellent); Large Assortment Good Dishes; Silverware; Small Kitchen Appliances; Blankets; Bedding; Many Good Unlisted Items.

Auctioneer: Sheila McHaffie
MasterCard, Visa and Interact accepted
Hall Open 5 P.M. Day Of Sale

SOUTH DUNDAS CHAMBER OF COMMERCE ACTION
SOUTH DUNDAS CHAMBER *of* COMMERCE
MORRISBURG, IROQUOIS, MATILDA, WILLIAMSBURG
Serving South Dundas on the St. Lawrence River
We welcome you to call us today and become a member for 1999
Roundtable Discussions are held throughout the Township on the last Thursday of each month
The Fifth Roundtable will be at Williamsburg Town Hall from 7 p.m. to 9 p.m. on Thursday, October 29th, 1998
Your ideas will be raised at the monthly Round Table. Sharing your ideas and your presence at the Chamber meetings could help shape the future of the area. Get Involved!
We are interested in "YOU", Your Community and Your Business
- Become a member in 1998 and be a part of growth towards the "Millennium"
- Interact with Your Community, the Province and the Canadian Chamber of Commerce
- The promotion of sustainable development, tourism trade, good governments, and fine quality of life in South Dundas
- Promote Community Awareness of business activities, communications, new development, agriculture, education planning, recreation and a community lifestyle attractive to all ages.

Three Chamber "Millenium Projects"
include a Heritage Park, Village Streetscape Improvement and High-Tech approach to Development and Communication.
The Chamber of Commerce meets the first Tuesday of the month at the McIntosh Inn & Conference Centre from 7:30 - 8:30 a.m. for Continental Breakfast

Success by Design
A Two Day Workshop
Success by Design combines powerful business improvement and NLP transformation tools, allowing you to be more in control of your own "good luck" and personal or business success!
Just some of the topics covered:
- ✓ Reducing stress and tension;
- ✓ Find your personal mission;
- ✓ Set and achieve effective goals;
- ✓ Several skills for creativity;
- ✓ Overcoming personal limitations;
- ✓ Attutudes for success;
- ✓ Many others!

Success by Design has been designed for improving personal and business success! You will learn to use more of your natural intelligence . . . allowing you to be your own personal success consultant! Bring an actual business or personal success issue to the workshop!

Success by Design
Date: Saturday & Sunday, November 7 & 8
Time: 9:30 to 4:00
Location: 11375 Lakeshore Drive, Iroquois, Ontario
Admission: $198.00 (taxes included!)

Lunches and all materials provided
Participation is limited so book soon!
Please call John Purchase at 613-745-9368 or Ree Graham at 652-2023 for more information and registration.
Please note, paid registration by Wednesday, November 4th.
Presented by John Purchase, Hypnotherapist and NLP Master Practitioner
Both Visa and MasterCard welcome!

ACRES
STOVES & FIREPLACES
GAS • WOOD • PELLETS
12054 MAIN ST. WEST TEL. 613-774-2834
WINCHESTER FAX: 613-774-2262
1-888-643-1212

CANADIAN TIRE CORRECTION NOTICE

We wish to draw your attention to the following in our current "Always Low Prices" Flyer.
Page 14: 6 1/2" Circular Saw, 54-8342-0. This product does not include a case as stated in the flyer.

We wish to draw your attention to the following in our current "Great Weekly Sales" Flyer.
Page 2: Lion King II, Simba's Pride, 45-3413-4. The release date for the sale of this video is Tuesday, October 27, 1998.

We wish to draw your attention to the following in our current "1998 Fall & Winter Catalogue"
Page 6: Replacement Blades, 83-4115X. Copy reads: 14.99. Should read: 14.99 Each & Up.
Page 78: Item #2, Kitchen Aid Stand Mixer, 43-2130-6. Copy reads: 285.99. Should read: 298.99.
Page 87: Item #10, 6-Piece Haircutting Kit, 43-8521-0. This haircutting kit does not come with scissors as illustrated.
Page 102: Item, #7, Triple Tube Bird Feeder, 42-6266-2. This product has been discontinued and will not be replaced with another item.
Page 102: Item #12, Pine Chalet Bird Feeder, 42-6269-6. This product has been discontinued and will be replaced with #42-5820.
Page 107: Item #9, Log Splitter, 60-3860-0. This product is not available. No rainchecks will be issued.
We sincerely regret any inconvenience we may have caused you.
cnote d342/343/F&W Cat. - Zone 0

NEW TO SOUTH DUNDAS?
BE SURE TO CALL
Welcome Wagon SINCE 1930 LTD.
PHONE
Kathy Baldwin
543-4087
Our hostess will bring gifts and greetings, along with helpful community information.

CALL FOR PARTICIPANTS
YOUTH SERVICE CANADA

Youth Service Canada is funding a 26 week community project to assist local efforts in promoting tourism in Cornwall and SD&G. The project requires 15 participants aged 18-30 years who are currently out of work, out of school and unemployed. Participants will be involved in researching tourism attractions, creating an inventory and assisting with tourism marketing and promotion.

Participants will gain essential employability skills while making a valuable contribution to the community.

REQUIREMENTS: strong work ethic, excellent interpersonal & communication skills (oral & written), self motivated, team player, positive personality, resourceful, spirit of volunteerism.

ASSETS: Bilingual (English & French), previous experience in tourism, computer skills, marketing and promotion experience.

REMUNERATION: $200./week stipend plus a $2,000 completion bonus, November 1998 to May, 1999.

Applicants should send written applications and resume to: P.O. Box 891 TRL c/o The Morrisburg Leader, Morrisburg, ON K0C 1X0

Deadline for receiving applications is *Thursday, November 5 at 12:00 p.m.*

Only applicants chosen for interviews will be contacted.

Human Resources Development Canada
Développement des ressources humaines Canada

THE CORPORATION OF THE TOWNSHIP OF SOUTH DUNDAS
SALE OF LAND BY PUBLIC TENDER

Take notice that tenders are invited for the purchase of the land(s) described below and will be received until 3:00 p.m. local time on November 16, 1998, at the Municipal office, Williamsburg, Ontario.

The tenders will then be opened in public on the same day at 3:30 p.m. at the Municipal Office, Williamsburg, Ontario.

Description of Land(s) Lot 1, Plan 41,formerly Village of Morrisburg, now Township of South Dundas, County of Dundas, SUBJECT TO an easement in favour of the Hydro-Electric Power Commission of Ontario over, upon and under the southerly 10 feet of said lot as described in Instrument No. 11315B.

Minimum Tender Amount $19,379.78.

Tenders must be submitted in the prescribed form and must be accompanied by a deposit in the form of a money order or of a bank draft or cheque certified by a bank, trust corporation or Province of Ontario Savings Office payable to the municipality or board and representing at least 20 per cent of the tender amount.

The municipality makes no representation regarding the title to or any other matters relating to the land to be sold. Responsibility for ascertaining these matters rests with the potential purchasers.

This sale is governed by the Municipal Tax Sales Act and the Municipal Tax Sales Rules made under that Act. The successful purchaser will required to pay the amount plus accumulated taxes and the relevant land transfer tax.

For further information regarding this sale and a copy of the prescribed form of tender, contact:

MICHAEL S. WADDELL, Chief Administrative Officer
The Corporation of the Township of South Dundas
P.O. Box 160
Williamsburg, Ontario
K0C 2H0

CLASSIFIED ADS

FOR SALE

ELECTROLUX
"THE GREATEST NAME IN VACUUM SYSTEMS"
Estimates on central vacuums. Used vacuums, supplies and repairs to all makes. Flea market display. Mitch Cassell, 543-2140. 8tfc

FOR SALE–Electrohome humidifier, excellent condition; swivel TV stand, 26" wide; small stand with 3 shelves, 29" wide; adult walker with basket attachment. 543-3101 after 4 p.m. 43p

FOR SALE–Own your own home for less than $370 mortgage per month. Low down payment. Call us now! A limited selection available. Jacques E. Asselin Real Estate Ltd. 613-652-1784. 43-44c

APPLES FOR SALE–McIntosh, Cortland, Empire and apple cider at Robertson's Apple Orchard, 6 kms west of Morrisburg on Lakeshore Drive. Open Monday-Saturday, 9 a.m.–5:30 p.m. Phone 652-4609. 41tfc

FOR SALE–Apples, pears and Halloween pumpkins. McIntosh, Cortland, Empire, Spartan, Northern Spy, Red Delicious, Russett, Tolman Sweets, Crispen, cider, products, gift shop. Smyth's Apple Orchard, Dundela, 652-2477. 6 km. west of flashing light in Williamsburg. 41tfc

FOR SALE–In Morrisburg, 2 plus 1 bedroom, brick bungalow, 1/2 block to clinic, shopping centre and post office. Quiet street. Recently redone bathroom and finished basement. Attached garage. Large lot. For more information call, serious inquiries only, 613-543-4499. 42-45p

FOR SALE–1988 Toyota passenger van, $500; Hunter's special: 1974 Dodge Huntsman motor home, fully equipped, double air conditioning, $2,500. 543-3241 or 514-695-0886. 42-43p

FOR SALE–Brockville Niche Nursing Home, $145,000. Call Lauri, Condo House Realty Inc., 1-888-259-1121. 42-43p

FOR SALE–Nineteenth century Canadian settee with maple leaf pattern. Phone 613-448-3787. 42tfp

WESTERN SNOWPLOWS, SANDERS AND SPREADERS. SALES, SERVICE AND PARTS.
NOW WE LEASE!
B.B.L., 66 Main St., Chesterville, Ont. K0C 1H0, 613-448-3325. 43-46c

FOR SALE–Woods refrigerator, almond colored, excellent condition, $350 or best offer. 543-0058. 43p

18 kg
TIP TOP DOG FOOD
$10.95
OUR EVERYDAY PRICE
ROONEY FEEDS LTD.
IROQUOIS 652-4382

WEEKLY BINGO

BINGO
Monday night bingo every week at Riverside Heights. Doors open at 6:15. Bingo starts at 7:30. Everyone welcome, 18 and over. 13tfc

BINGO
Bingo, every Tuesday at Williamsburg Legion Br. 538 - Bouck's Hill. Doors open at 6 p.m. Bingo starts at 7:30 p.m..

BINGO
Sponsored by Morrisburg Legion Branch 48 Ladies Auxiliary every Thursday, 7:30 p.m. in the Legion Hall. Specials $50.00. Jackpot $300. If 60 present Jackpot goes.

BINGO
Friday night at Morrisburg Civic Centre sponsored by Morrisburg Jr. B Lions. 7 games at $20. 8 games at $25. 3 special games, $50. each. Special 50/50 games. Bonanza pays 60 per cent. Winner take all. Jackpot $300.00, Consolation $100. Jackpot starts at 50 numbers. Jackpot will be given away if 60 or more people participate; 70 people $400. 80 people $500. Everyone welcome. If not over 30 people - Bingo Cancelled.

FOR SALE

FOR SALE–McIntosh, Spartan, Empire, Cortland, Honeygold, Gala, also cider, honey and pumpkins. Dentz Orchards and Berry Farm, 4766 Brinston Road. Open daily 8:30 a.m.to 5:30 p.m. Closed Sundays. Phone 652-2397. 39-43c

EAGLE ENTERPRISE
HAND-MADE LEATHER CRAFTS
Including belts and moccasins now available at Double K Tack, located at 377–11th St. E., Cornwall, Ontario 613-933-1570. 39tfc

FALL SPECIAL
10 lbs. lean boneless stew, $20; 10 lbs. lean hamburger, $20; Flagg Creek Country Store, 652-2097. 42-43c

FOR SALE–Good quality, dry, mixed wood, $35 per cord. Delivery available. 448-2226. 42-43p

VEHICLE FOR SALE
No established credit? On a pension? Limited income? Bankrupt or starting a new business? We can help with finance or leasing. You choose the vehicle. Private or dealer sale, and we buy it. Call for details, 613-448-2488. otfc

FOR SALE–Humidifier, excellent condition, 20 litre, $30; muskrat fur jacket, $25; car coat, dark green, virgin wool, like new, $50. 543-2139. 43p

FOR SALE–Seven month old, male German shepherd/husky, neutered, all shots, $50. 543-2614 after 6 p.m. 43p

FOR SALE–Fridge and stove, almond colored, $300 for set; fridge, $150. 543-2614 after 6 p.m. 43p

FOR SALE–Brinston Road, well maintained, modern home with finished lower level suitable for home business. Built 1993. $99,000. Hill's Mobile Village, completely remodeled mobile #53, includes appliances, $28,000. Gloria Foot Real Estate, 543-3398. 43c

COMING EVENTS

NATION VALLEY SNOWMOBILE ASSOCIATION
And its seven member clubs invite all past and present members to participate in the Trail Permit Early Bird Draw. Buy, by Nov. 1/98, and you could be eligible to win: 1st prize $100; 2nd prize $60; 3rd prize $40. 43c

FIFTH ANNUAL CHRISTMAS GIFT AUCTION
In support of Upper Canada Playhouse, Nov. 14, County Rd. 2 - across from water tower. Doors open 6:30 p.m. Live auction 8 p.m. Tickets $25 each. To reserve call 613-543-3713. David Smith, Ottawa, and Flora Dumouchel, Ingleside, auctioneers. 43c

RUMMAGE SALE
Friday, Oct. 30, 8:30 a.m.–12:30 p.m., Morrisburg Civic Centre. Sponsored by Morrisburg Auxiliary of the Winchester District Memorial Hospital. Donations accepted Thursday, Oct. 29 from 6 p.m. to 9 p.m. or call 543-2048. We would welcome and appreciate volunteers to help set up Thursday evening or cleaning up on Friday from 11:30–12:30. 42-43p

TREVOR CROWDER MEMORIAL BIG BUCK & DOE CONTEST
Nov. 2 to Nov. 14/98. Sponsored by D&G Fish 'N & Stuff, Hartley's Sport Shop, Douglas Casselman, C.F.P., C.L.U., C.H.F.C. Ticket available, $5, from sponsors. Call 543-3726 for info. Deadline Nov. 1/98. 42-43c

R.C.L. MORRISBURG BRANCH 48
COMING EVENTS IN THE PUB
DART STEAK SHOOT
Sunday, November 1
Play starts at 1:00 P.M.
Everyone Welcome!
•
VETERANS DAY DINNER
Sat., November 7th
ROAST BEEF DINNER
with all the trimmings
Tickets $10.00 Available at the Bar until Nov. 1st Only
Everyone Welcome!
•
Sunday's $2.00 Meat Draw
LOIN OF PORK CHOPS

COMING EVENTS

ALCOHOLICS ANONYMOUS
If you want to drink that's your business. If you want to stop, that's ours. Call AA, 543-3484, 652-1051 or 448-3326. For families of Alcoholics (ALANON) 543-3484 or 774-3337. Meeting every Thursday, 8:30 p.m., Lakeshore United Church. 1tfc

JAMES FRASER
100TH BIRTHDAY PARTY
Nov. 28, Morrisburg Legion. Cocktails 5:30 p.m. Dinner 6:30 p.m., roast beef. $10 per person. Dance to follow, "Velvet Heart." Limited tickets. 43c

EUCHRE & BRIDGE PARTY
Brinston United Church, Oct. 29, 7:30 p.m., $2 admission, light refreshments. 43c

MIXED PARTY
In honor of Jamie McIntosh and Kathy Byvelds Fri., Nov. 6, Matilda Community Centre, 8:30 p.m.–1 a.m. Music by D.J. Light lunch served. Tickets $4 per person. Age of majority. 43-44p

MORRISBURG BIA MEETING
Tues., Nov. 3, 7 p.m., at old Morrisburg High School. 43c

SANTA CLAUS PARADE
Will be held Dec. 5, starting at Morrisburg Civic Centre at 10:30 a.m. Anyone interested in putting a float or wishing to participate in the parade in any way, please call George Davies, evenings 543-3336, or Anne Marie Waddell 543-4558. 43c

BRINSTON UNITED CHURCH 7TH ANNUAL CRAFT SHOW
Sat., Oct. 31, Matilda Hall, Dixon's Corners, 9:30 a.m. Hot/cold lunch served. Extra incentives for anyone in costume - young and old. Kid's Halloween fun corner. 43c

DUNDAS FEDERATION OF AGRICULTURE MEETING
Wednesday, October 4, OMAF boardroom, Winchester, 8 p.m. 43c

BREWERS 29TH ANNUAL HALLOWEEN BASH
Sat., Oct. 31, 9–1 a.m., Lakeside, Ingleside. Live band "OC Central". $3 per person. Prizes for best costumes. 43c

SAT., OCT. 31ST
ST. JAMES ANGLICAN CHURCH
2:30 p.m. - workshops on planning and leading praise/creative worship, through music, led by Roger Jones. 7:00 p.m. - an evening of worship and praise with Roger Jones. Everyone welcome to all events. No fee. 43c

FALL TEA, CRAFT & BAKE SALE
Sat., Nov. 7, 11 a.m.–2 p.m., St. John's Lutheran Church, Riverside Heights. Admission: $4 adults, $2 children under 12 years. 43-44p

FREE BLOOD PRESSURE TESTING CLINIC
At Seaway Valley Pharmacy, Morrisburg, Wed., Nov. 4, 9 a.m.–1 p.m. By appointment only. Free coffee. 43c

MORRISBURG RECREATION COMMITTEE MEETING
Mon., Nov. 2, 7:00 p.m., 2nd floor, old high school, Morrisburg. 43c

IN MEMORIAM

LOUCKS–In loving memory of a loving husband, Rae, who departed from me on October 31st, 1997.
God saw you getting tired
A cure was not to be
He wrapped you in his loving arms
And whispered, "Come with me."
You suffered much in silence
Your spirit did not bend
You faced your pain with courage
To the very end.
You tried so hard to stay with me
Your fight was all in vain
God took you to his home
And freed you from your pain.
A golden heart stopped beating
Two working hands at rest
God broke my heart to prove
He only takes the best.
–Forever in my heart, Janet 43p

LOUCKS–In loving memory of a dear father and grandfather, Rae, who left us on October 31st, 1997.
In a quiet country graveyard
Where the gentle breezes blow,
Lies a very special person
Who we lost too soon, we know.
To hear his voice, to see his smile,
To sit and talk with him awhile,
To be together in the same old way,
Would be our greatest with today.
'Til memory fades and life departs
You'll live forever in our hearts.
–In our hearts forever, love Kelly, Kevin (William, Kaitlyn and Allison) 43p

FOR RENT

FOR RENT–1000 sq. ft. of commercial space, Fifth St., Morrisburg, available immediately. Phone 925-4270. 35tfc

FOR RENT–3 bedroom apt., Morrisburg. $430 month plus utilities. 652-4694. 49tfc

FOR RENT–3 bedroom bungalow, Morrisburg, freshly redecorated. Available mid-October. $575 monthly plus utilities. Call 543-2897. 40tfc

FOR RENT–2 bedroom basement apt., $335 plus utilities. Apply to Box 367, Morrisburg, Ontario K0C 1X0. 36tfc

APARTMENT FOR RENT–One bedroom, $450; two bedrooms, $575 and up. Heat and hydro included with fridge and stove. Before 11 a.m. 535-2208 or after 11 a.m. 535-2881.40-43c

FOR RENT–2 bedroom semi-detached residence, north side of Highway No. 2, Dundas-Stormont County line - $360.50 per month plus utilities, available immediately. References required. Phone 543-2924. 15tfc

FOR RENT–Newly renovated upstairs apartment in stone house on farm in Williamsburg on Pinkus Drive. Available any time. Rent $425 per month plus utilities. Call 535-2759 or 613-237-1431. 42tfc

FOR RENT–In Williamsburg, spacious, 3 bedroom apartment, $695 a month, heat and electricity included. For more information call 535-2175 or 535-2048. 42-43p

FOR RENT–Immediately: newly painted and carpeted 1 bedroom apt., second floor private home, Kyle Drive. Bird's eye view of river, air conditioned, heat, hydro, water, fridge and stove included. Cable TV ready. No smoking or pets allowed. First and last rents required. $500 month. Call for viewing after 6:30 p.m. weekdays, 543-2313. 43-44p

FOR RENT–Morrisburg, 1 bedroom apt., Lakeshore Dr. location, nicely decorated, stove and fridge included, $320 per month plus utilities (gas heat-hydro-water). First and last required. Available immediately. 1-613-283-0746. 42tfc

FOR RENT–1/2 house, close to Iroquois, available immediately, $575 per month, utilities included. First and last month rent required. References required. Please call 652-4648 and ask for Karen. 42-43p

FOR RENT–2 bedroom apt., $550 month plus utilities, available Dec. 1, first and last month rent required. No snow to shovel, no lawn to mow, no pets. Reference required. Please call 543-2841 after 6 p.m. 42-43p

FOR RENT–Spacious, 1 bedroom apt. in quiet setting. Ideal for seniors. 543-4235. 42tfc

FOR RENT–Furnished kitchenette room, Morrisburg, $475 month includes utilities. No last month deposit required. Phone 543-2868. 42-43c

FOR RENT–3 bedroom townhouse, 1 1/2 baths, parking for 2 vehicles. No pets. $550 month plus utilities. Available Nov. 1. Call Coldwell Banker Coburn Realty, 543-2222. 43-44c

FOR RENT–1 bedroom apt., Morrisburg, available Dec. 1st. Call 543-2645 after 5 p.m. 42-43p

APTS. FOR RENT–In Morrisburg, 2 bedroom, clean, spacious, sun room, fridge and stove, $455 plus hydro. 3 bedroom, large 2 storey sun room, and back yard, $592 plus utilities. Available Nov. 1/Dec. 1. 445-2982. 40tfc

FOR RENT–Williamsburg, 3 bedroom house, 1 1/2 baths, 1 car garage, available November 1, $550 plus utilities. Phone 613-354-0235. 43-44p

FOR RENT–3 bedroom trailer, Hill's Trailer Park, Morrisburg. Phone for details, 543-2140. 43tfc

FOR SALE–1978 Ford Windsor 351, $500 as it is. 543-0396, call any time. 43p

FOR RENT–Party tent, 20' x 30', yellow and white. Rent for garden parties, family parties, anniversaries, etc. $150 per day or $250 for the weekend. Also 45 gal. barbecue drums for rent. Morrisburg and District Lions Club, call Doug at 543-3991. otfc

FOR RENT–Large 2 bedroom in Riverside Heights, $550 includes utilities. 543-3604. 39tfc

CARD OF THANKS

CASSELL–Thanks to all those who helped during my time in hospital and those who gave Gerda rides, especially Junior, Joan, Jane Lee and Mike and Isabel. I want to thank Rev. Bill Byers for all his support and prayers and all my friends and relatives for their cards and flowers. Special thanks to Drs. Houze, Chande and Barron for their care. God bless you all.
–Walter Cassell 43p

BRITTON–I wish to extend my sincere heartfelt thanks to all the friends and neighbors who were there for me during my father, Jack MacLaren's illness and death. Many thanks to everyone who brought food, gave flowers and donated money to charity in honor of him. I can't imagine how I could have gotten through the last few weeks without the love and support of Irene and Lee Laurin, Mary Hug, Marilyn and Ray Degan, Don and Brenda Miseferi, Dick and Heather Hamill and especially my husband Bill. My life is truly blessed by these wonderful people, and I thank God for them. Also, a very special thanks to the staff on first north at the Cornwall General Hospital. As busy as they were, their true kindness and caring ways always shone through. A special thanks to Dr. Carson. Your compassion will always be remembered. I now know that angels come in many different sizes and shapes!
–Ethel Britton 43p

NOTICE

THE GRACE OF GOD
O, "why was He there as the bearer of sin if on Jesus thy guilt was not laid."
O, "why from His side flowed the sin-cleansing blood if His dying thy debt hath not paid?"
That if thou shalt confess with thy mouth the Lord Jesus, and shalt believe in thine heart that God hath raised Him from the dead, thou shalt be saved. Rom.10:9.
–KJV 40-44p

HELP WANTED

HELP WANTED–Tim Hortons, 401 Eastbound, Morrisburg, seeking a shift supervisor willing to work shiftwork and weekends. Full-time with benefits. Restaurant and supervisor experience an asset. Will involve baking and other kitchen duties. Apply in person. 42-43c

WORK WANTED

WORK WANTED–Will do odd jobs inside and outside. Small pickups or deliveries with 1/2 ton truck. Phone Lynden 543-3839, leave message and I will get right back to you. 43-46p

WANTED

WANTED TO BUY–Books in good condition, both hard cover and soft cover. After 7 p.m., 448-3787. 38tfc

WANTED
EVERY WEDNESDAY
HEALTHY HOLSTEIN BULL CALVES
FROM 95-110 LBS.
Calf Station open 12 Noon – 4 p.m.
Location
DELFT BLUE VEAL FARM
LIGHTNING STREET, WILLIAMSBURG
between 12 Noon – 4 p.m.
For information call Walt at 543-2796 after 8 p.m.

R.G. BENNETT SURVEYING LTD.
Ontario Land Surveyors
Consulting Surveyors
KIM C. ADAMS
ONTARIO LAND SURVEYOR
P.O. Box 149
15 Dickinson Drive
Ingleside, Ontario
Canada K0C 1M0
Tel: (613) 537-9898
Fax: (613) 537-9797
1-800-728-8850
E-Mail: kadams@glen-net.ca

DEATHS

COLQUHOUN, Raymond Ashby (Peter) after a three month illness, Peter passed away at St. Mary's of the Lake Hospital on Friday, October 23, 1998, at age 76. The son of John A. Colquhoun and Beatrice Ashby Colquhoun (Nash). He was born in Williamsburg Township, Ontario, south of Ottawa. He served in World War II with the R.C.A.F. (1943-1945) as a wireless Air Gunner. Following the war he worked for Bell Canada for 35 years and was a member of the Telephone Pioneers. Peter, beloved husband of 49 years to Grace (Edwards), loving father of David (Daphne) of Calgary, Alberta, Judy Crewe (Gary) of St. John's Nfld. and Jim (Valerie) of Campbell River, B.C. Sadly missed by five grand-children Brian, Erin, Jill, Janet and Sarah, his sisters Helen Wright (George) and Ruth Cochrane (Irving). Predeceased by sister Margaret and brothers Ralph, Alister, Malcolm and Arthur. Visitation was at the James Reid Funeral Home, Cataraqui Chapel (Counter St. @ Hwy. 2), Kingston, Sunday from 2–4 and 7–9 p.m. Funeral service was in the chapel Mon., Oct. 26, at 1:30 p.m., followed by cremation. Interment Morrisburg United Church Cemetery. As expressions of sympathy, memorial donations may be made to St. Andrew's by the Lake United Church Memorial Fund or Providence Continuing Care Centre (St. Mary's of the Lake Hospital, Palliative Care) would be appreciated by the family. 43c

SERVICES

KRISTIE'S CLEANING
Quality housecleaning. Free estimates. References available. RR# 2, Chesterville, Ont. K0C 1H0. 613-448-3870. 40-43p

SHINING STAR CLEANING
For all types of homes, offices and businesses. We clean carpet and upholstered furniture also. Call (Augusta Waddell), phone/fax 613-652-4664. 10tfc

ODD JOB SERVICE
For various odd jobs at affordable rates please contact Mark at 613-535-2504. 41-44p

FIRST CHOICE CARPET & UPHOLSTERY CLEANING
Satisfaction guaranteed. Great service at an affordable price. Certified by I.I.C.R.C. Call Steve or Joan Helmer, 652-1930. 24tfc

"EXTRA, EXTRA" HAIR ALL ABOUT IT!
Prada Hair Design now owned and operated by Tom Caldwell. Reasonable rates. Opened Monday thru Saturday, salon opened Thursday nights. Call 535-1313, #4330 County Rd. 31, Williamsburg, next to Tea Room. 42-45c

SANDI'S GARDEN AIDE
Need help with: fall bulb or shrub planting, lawn raking, flowerbed or garden clean-up? Call Sandi Marcellus at 543-4561. 43-44p

CATERING SERVICE
Royal Canadian Legion Br. 48 Ladies Auxiliary is available for all catering needs – Weddings, Parties, Anniversaries, etc. Will also cater late night functions. Please call the Branch at 543-3091 for bookings.

KB's Hair Salon
Has moved home!
12977 Riverside Dr.
Reasonable Rates
Full Service
543-4087

COMPLETE TREE SERVICES
Trimming, Removal, Brush Chipping, Bucket Truck & Stump Removal
VICTOR BROOKS & SON INC.
WILLIAMSBURG, ONT.
535-2322

W. J. JOHNSTON SURVEYING LTD.
ONTARIO LAND SURVEYORS
Member, Consulting Surveyors of Ontario
WILLIAM J. JOHNSTON, O.L.S.
2250 Hwy. 31 (at Rideau Auctions) Telephone (613) 774-2414
P.O. Box 394 Fax (613) 774-2356
Winchester, Ont. K0C 2K0 1-800-268-6915
Email: wjjhnstn@inasec.ca
Subdivision Planning, Cadastral, Engineering and Control Surveys, Drainage Consultation

Obituaries

Hilda Armstrong

A resident of the Fulford Home, Brockville, for the past 30 years, and formerly of Cardinal and Iroquois, Hilda Armstrong died at the Brockville General Hospital on Monday, October 19, 1998. The former sewer at Caldwell Linen Mill was 82 years of age, and was associated with the Presbyterian Church.

Born March 17, 1916, in Matilda Township, she was the daughter of the late Benjamin Henry and Ada Carman.

She is survived by several nieces and nephews.

Ms. Armstrong was predeceased by three sisters: Ruth Serviss, Irene Armstrong, and Phyllis Merkley, as well as by three brothers: Willie, Jack and Borden Henry.

Friends called at the Marsden and McLaughlin Funeral Home, Cardinal, on Tuesday from 7-9 p.m.

The service was held at the home on Wednesday, October 21, 1998, at 1:30 p.m. with Rev. Jack Urquhart officiating. Interment followed at St. Paul's Cemetery, Cardinal.

Pallbearers were John, Mark and Tim Dixon, Weldon McLeod and John Millard.

Donations to the charity of choice would be appreciated by the family.

Jack MacLaren

A resident of Morrisburg for the past 50 years, William John (Jack) MacLaren died at the Cornwall General Hospital on Thursday, October 22, 1998. The former foreman with Ontario Hydro was 77 years of age, and was associated with the Pentecostal Church, Morrisburg.

Born September 21, 1921, at Carleton Place, he was the son of the late Sam MacLaren and the former Olive Campbell.

From 1941-1945, he served overseas in World War II.

On August 9, 1947, in Morrisburg, he was united in marriage to Doris Beckstead, who predeceased him.

Mr. MacLaren is survived by his daughter Ethel (Bill) Britton of Morrisburg, as well as by sisters-in-law Madeline of Carleton Place, and Marie of Chilliwack, British Columbia. He will also be missed by nieces an nephews.

Mr. MacLaren was predeceased by two brothers: Robert (Bud) and Murray MacLaren.

Friends called at the Marsden and McLaughlin Funeral Home, Iroquois, on Sunday, from 2-4 and 7-9 p.m.

The funeral service took place at the home on Monday, October 26, 1998, at 11 a.m., with Rev. Roy Campbell officiating.

Pallbearers were John Larmour, Sid Thew, Eric Thurler, Don Miseferi, Robert Hamilton and Wayne Reddick.

Donations to the Canadian Cancer Society would be appreciated by the family.

Percy C. Roberts

A resident of 16 Church Avenue, Iroquois since the late 1950's, Percy Clarence Roberts died suddenly at home on Saturday, October 17, 1998. The retired Customs and Immigrations officer was 83 years of age, and was associated with the United Church. He was also a life member of the Royal Canadian Legion Branch 370.

Born October 13, 1915, at Iroquois, he was a son of the late William Roberts and Edith Dobbie. He spent his lifetime in the Iroquois area.

On May 8, 1937, at Prescott, he was united in marriage to Lillian Merkley, who survives.

Mr. Roberts will be sadly missed by sons Howard (Muriel) of Saskatoon, and John (Anne) of Scarborough, as well as by grandson Howard Roberts Jr. of Winnipeg.

He is also survived by two brothers: Joe and Leonard, both of Iroquois; and by three sisters: Ina Claxton of Iroquois, Jessie Goudreau of Prescott, and Winnie Dunlevy of Brockville.

Mr. Roberts was predeceased by brothers Daniel, Charlie, George, Edward (Ted), William and Peter, and by sisters Mary, Pearl and Elizabeth.

Friends called at the Marsden and McLaughlin Funeral Home, Iroquois, on Monday, October 19, from 2-4 and 7-9 p.m. A Legion Memorial Service was held that evening at 7 p.m.

The funeral service took place at the Iroquois United Church, on Tuesday, October 20, 1998, at 1 p.m., with Rev. Doug Carnegie officiating. A scripture was read by Leonard Roberts, while the eulogy was read by niece, Cindy Cooper. Interment followed at the Iroquois Point Cemetery. Pallbearers were Allan Fisher, Jim Logie, Reg Farmer, Walter Reid, Roger Coulter, John Wilson, Willis Douglas.

Donations to the Canadian Diabetes Association or the Ontario Heart and Stroke Foundation would be appreciated by the family.

Jim Davies dies tragically in Conneticut

A resident of 19 Carraway Crescent, Morrisburg, for the past 10 years, Jim Davies died tragically at the Sharon Hospital, Connecticut, as a result of injuries sustained at a NASCAR race there on Saturday, October 17, 1998. He was 40 years of age.

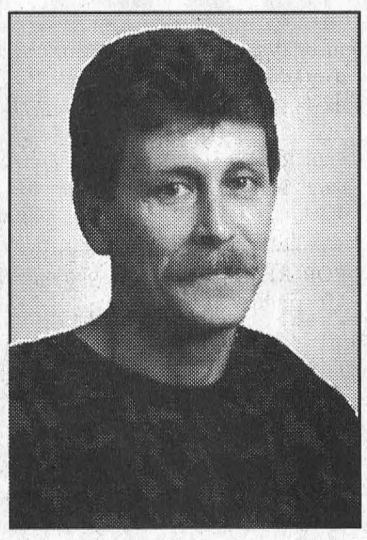

Jim Davies

As a member of A.J. Parker's NASCAR pit crew, Jim was hit by a piece of steel from the guard-rail after a car spun out of control during the race. The car then hit the guard-rail and sent debris flying through the air. Jim suffered from severe head and chest trauma as a result.

The race team had been taking part in the Busch North Series race at Lime Rock Park Raceway, Connecticut.

Jim had a true passion for racing, and was a dedicated fan of Dale Earnhardt. He worked as a fork lift operator with A.J. Parker's Professional Painting in Morrisburg, and it was only natural that he became involved with Parker's pit crew.

He loved to read true crime novels, and was always willing to lend a helping hand to his neighbours and friends, whenever he was needed. But most of all, Jim loved to be with his friends and family, and was especially proud of his daughter Stephanie, who is attending college in Kingston.

Born February 11, 1958, in Winchester, he was the son of the late Gerald Parent, and Margaret Murphy of Ottawa, who survives.

Jim lived most of his life in the Iroquois and Morrisburg areas, except for a period of time from 1982 to 1987, when he lived in Vauxhall, Alberta.

He will be sadly missed by his common-law wife who was also his best friend, Carol Tremblay (nee Beckstead), as well as by his daughter Stephanie Tremblay of Kingston.

Jim is also survived by three brothers and a sister: Vince Davies of Kemptville, Randy Richards of Quebec, Jason Richards of Nepean, and Roselee Larouque of Ottawa. He will be sadly missed by many aunts, uncles, nieces, nephews, cousins, and friends.

Family and friends called at the Marsden and McLaughlin Funeral Home, Williamsburg, on Tuesday from 7-9 p.m.

The funeral service was held at the home on Wednesday, October 21, 1998, at 11 a.m. with Rev. Joachim Barkley-Probst officiating.

Interment of cremated remains was held at St. Mary's Roman Catholic Cemetery, Morrisburg, on Friday, October 23, at 1 p.m.

Donations to the Canadian Cancer Society would be appreciated by the family.

Edward 'Pete' Hollister

A resident of Morrisburg for the past 15 years, and formerly of the Winchester Springs area, Edward "Pete" Abel Hollister died at the Ottawa Civic Hospital on Sunday, October 18, 1998, after a brief illness. The former stationery engineer at Winchester Hospital, who was also a cheesemaker for many years, was 79 years of age. He was associated with Jehovah's Witnesses.

Born December 21, 1918, in Williamsburg Township, he was the son of the late Cory Hollister and the former Florence O'Brien.

In May of 1944, at Cornwall, he was united in marriage to Emma Garlough, who predeceased him in 1980.

Mr. Hollister was the dear father of Garry (Peggy) of Ingleside, Melva, Calvin (Marie) and Melvin, all of Morrisburg. He was the loving brother of Howard, Clair, Inez (Wallace) Byers, all of Winchester, and Merle (Marion) of Alberta.

He will be sadly missed by grandchildren Sheldon, Lori, Lisa, Scott, Shannon and Adam Hollister, as well as by numerous nieces and nephews.

Mr. Hollister was predeceased by a son Brock, and by a sister Eileen Arbuthnot.

Friends called at the Parker Funeral Home, Morrisburg, on Tuesday from 2-4 and 7-9 p.m. The funeral service was held at the home on Wednesday, October 21, 1998, at 10 a.m. with Minister Earl Petersen officiating. Interment followed at the Maple Ridge Cemetery, Chesterville.

Pallbearers were Bill Green, Gilbert Roy, Claude Perras, Oscar Katorsky, and grandsons Sheldon and Scott Hollister.

Donations to the Winchester Hospital would be appreciated by the family.

IREBALL AUTOMATICS INC.
AUTOMATIC & STANDARD TRANSMISSION REPAIRS
Changing The Oil And Filter In Your Transmission Is Good Preventative Maintenance
R.R. 3 WILLIAMSBURG, ONT., K0C 2H0 TEL: 535-2112

Wedding Announcement



Bailey-Disheau

Walter and Doreen Bailey, and Douglas and Debbie Disheau are happy to announce the marriage of their children, Gerry and Missy, on June 27, 1998 at Upper Canada Gardens.

Family and friends celebrated at a reception at Iroquois Legion.

Mountain Boy Chicken
15 Pcs. Chicken Plus Large Taters Large Salad & 4 Cans Pop
$23.00 TAXES INCLUDED
TAKE-OUT ONLY
We will be Closed every Wednesday Afternoon starting November 4th until further notice.
Sorry For The Inconvenience.
SPINNING WHEEL RESTAURANT
MORRISBURG 543-3656

When It Comes To Printing . . . Come To Us!



WHEN IT COMES TO PRINTING . . . WE CAN DO IT ALL!!!
CALL US TODAY

TEL: 543-2987 OR 543-3611 FAX: 543-3643

The Morrisburg Leader

MORRISBURG VILLAGE PLAZA • P.O. BOX 891, MORRISBURG, ONT. K0C 1X0

Local industries visited by Morrisburg WI

The regular meeting of the W.I. was held on October 8, at the meeting room on Second St.

In the absence of the president, Goldie Britton welcomed everyone and opened with the Ode and Mary Stewart Collect. The secretary read the minutes which were approved, and the treasurers report was given. The area convention was discussed and Riek Pepers is to be the delegate

Roll call was "Name a local industry" and Goldie, as convener, visited three of them. The first one on Industrial Rd. is not very well known, although they have been there for 14 years. Nine people work there on reconditioning cheese molds for Kraft and Ault Foods.

The second one was Dwight Crowder Monuments, a family business which started in 1957 in Williamsburg. Son Dale joined, in 1972, the business expanded to engraving, sandblasting etc, and moved to Morrisburg in 1978.

Lisa joined in 1991, making it three generations, with three full time and two part time employees. Currently they do personalized etching, portraits and colored scenes. They also sell flower saddles for monuments.

The third one is Canada's only manufacturer of toothbrushes and dental floss. Odonto's story begins in 1917. The first toothbrushes were made by G.C. Briggs & Son, a pharmacist, originally on Church St. George Challies also a pharmacist, became his partner. Later the firm became Challies Dental Products. The first toothbrushes had wooden handles and Chinese hogs hair bristles.

In 1940 Mr. George Beavers purchased the business and it became known as Beavers Dental Products. They also made dental burrs. The business grew rapidly from then on. In 1965 Pat Beavers took ownership and management of the toothbrush section from his father, and the name Odonto was born.

In 1971 the firm was bought by Doug Baillie. Due to a contract with Johnson & Johnson the business grew rapidly in the late 1970's and 80's. In 1981 Odonto opened the first dental floss plant in Canada, in 1982 J&J purchased 100% of Odonto shares.

In 1990 all operations were moved into a spacious new facility, which improved working conditions for its employees and provided room for new equipment.

Today Odonto manufactures toothbrushes and dental floss with very advanced equipment, using micro-computers. They employ 160 people, ship to 34 countries and expect to make 48 million toothbrushes in 1998.

After Goldie's excellent presentation, the meeting was adjourned and tea was enjoyed by all.

Timothy Christian School

by Jessica Weatherhead, Grade 8

God again has blessed TCS abundantly. Starting with our record-breaking number of 167 students! We are also enjoying education, fund-raising and extra curricular activities.

The Gr. 8 class was able to participate in a soccer tournament with six other surrounding Christian schools. We sent two teams, and both came back victorious (1st and 2nd).

The younger grades have gone on several educational class trips. We have had several fund-raising events, including a bike-a-thon, pie sale, and soup and hotdog lunches.

As you can see, thanks to the hard work of teachers and parents, there are no cutbacks here!

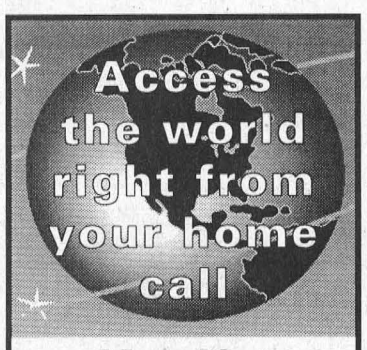

Mor-Net
Communications Inc.
Internet Service Provider
(613) 543-3232
Morrisburg Village Plaza
email ken@mor-net-net.on.ca
or
Infosafe Networks
Doug Millard
652-2350
Get on line!

valu-mart

WHEELER'S
valu-mart
MORRISBURG VILLAGE PLAZA 543-2802

Pick up your copy of our 8 Page Flyer in the store.
Sale in effect until Friday, October 30th, 1998.
OPEN MONDAY TO FRIDAY 8 A.M. – 9 P.M.; SATURDAY 8 A.M. – 6 P.M.; SUNDAY 9 A.M. – 5 P.M.

BLADE ROAST BONELESS
POT ROAST
Cut from Canada A, AA, AAA grades beef chuck
4.39/kg
1.99 LB.

MUSHROOMS WHITE
FRESH
Product of Canada
3.28/kg
1.49 LB.

PEANUT BUTTER KRAFT
Selected Varieties
2.49 1 Kg Cont.

COUNTRY HARVEST BREAD
Assorted Varieties
675 g loaf
99¢

LARGE SELECTION OF
HALLOWEEN TREATS
INCLUDING CHIPS AND CANNED DRINKS

Important Notice
Our Flyers now start on Saturday of each week and end at the close of business on Friday
The specials below are available from Saturday Oct. 31st to Friday Nov. 6th, 1998

BANANAS
GOLDEN RIPE
From the Tropics
64¢/kg
29¢ LB.

McINTOSH APPLES
Product of Ontario
Canada Fancy
1.99 3 lb. bag

PRESIDENT'S CHOICE COLA or other
Assorted Varieties 24 x 355 ml tins
3.99

valu-mart
fresh ways to save