The Chesterville Record.

VOL. XXXVIII, NO. 3. CHESTERVILLE, ONT., THURSDAY, NOV. 19, 1931. SINGLE COPIES 5c.

W. J. Cass, B. A.
Barrister, &c.
WINCHESTER - ONT.

Lawson & Lawson
Barristers, Solicitors, etc,
W.B.Lawson, K.C. K.D.Lawson
Offices -- Bank of Montreal Building
Chesterville - - Ont.

H. O. Hessell
Barrister, Solicitor
Notary Public
LAW OFFICE
MORRISBURG : : ONTARIO

A. L. Crewson, M.D.
C.M. (McGill) L.M.C.C.
Eye, Ear, Nose, and Throat
Telephone 1245
122 Sydney Street, Cornwall, Ontario
Office open 9–12, 1–5. Saturday 9–12
Please Make Appointments
Morrisburg
Tuesday evening from 7.00 p.m.
Telephone 210

D. C. SEYMOUR
Licensed Veterinarian
Day & Night Calls promptly attended
Phone 13 Cor. Joseph & Main Sts
CHESTERVILLE

Dr. S. H. Hutt, D.D.S.
CHESTERVILLE, ONT.
OVER BANK OF MONTREAL

R.G.Dodds. D.D.S., L.D.S.
Dentist
'Phone 22. Evenings by Appointment
Over Post Office Block
CHESTERVILLE

FUNERAL HOME
Hospital Calls given prompt service
—CORNWALL
—MONTREAL
—OTTAWA
—BROCKVILLE
—SMITHS FALLS
No Extra Cost
Phone 31, Night or Day
W. O. DIXON
Director of Funerals
Embalmer
CHESTERVILLE, ONT.

HENRY'S Shorthand School Ottawa, Ont.

THIS INSTITUTION offers a superior training and thereby ensures a more successful future. It leads all others—a fact fully established by more than 625 pupils who have left other business schools to come to it—and ranks among employers as **"The School of Higher Efficiency."**

It is not surprising then that business men, in advertising for stenographers, should definitely state "Graduates of Henry's School preferred."

Get particulars about our course.

D. E. HENRY, Director.
62 Bank Street.

BELL'S TRANSPORT
Local and Long Distance Hauling
Daily Trips to Ottawa
All Loads Insured
Reasonable Rates
For information
Phone .....Finch 58
Ottawa ..... Queen 3510
G. BELL
Prop. Finch

Chesterville Will Have Talkies

Through the enterprise of Mr. E. B. Gravelle, of the Rex Theatre, Chesterville will fall in line with the larger places when talking pictures will be introduced to a local audience for the first time. Some time ago a contract was entered into for the insallation of the proper equipment to give Chesterville entertainment equal to the best provided in the cities, and would have been installed several weeks ago had not recent improvements held up shipment of the machine until the very latest of these had been added.

Friday evening will see the first showing in Chesterville of this most popular form of entertainment when the feature will be "The Texan" with Gary Cooper, Fay Wray, and Emma Dunn in the title role, a three-reel comedy, "Dangerous Females," with the inimitable Marie Dressler and Polly Moran the principals, and a Paramount News Reel, making an outstanding bill for the opener, with two shows Friday and Saturday evenings.

C. O. V. League Will Operate Again With Four Clubs

Hockey prospects brightened up consderably over the week end and if present arrangements do not flatten out we will have some good hockey during the season to come. After a hurriedly called meeting last Thursday night when a number of the prospective players got together and discussed the situation, Alf Jarvis and Harold Hamilton were sent as delegates to a league meeting called at Cornwall, which the locals received notice of at the last minute. A verbal application was taken along by Chesterville's representatives from the Winchester club for a franchise in the league, which was favourably received by the representatives of Finch, W. J. Brownlee and E. C. Gourlay, and by John Denneny and C. J. Markell, of Cornwall, which would make a league of four clubs, Winchester taking Russell's place, the latter having definitely dropped out.

Maxville, with a new covered rink and hockey aspirations ,made an application for membership in the league, but they are situated rather bad geographically in relation to the other clubs, and it was decided that their entry be recommended to the Ottawa and District Association for acceptance and that they be given a bye which would let them in the playoff at the end of the season.

Chesterville would have Alf Jarvis, Francis Plantz, Harold Hamilton and Arnold Lynch of the old brigade to build a club around and with six or seven of last season's crack junior team over age and fit for a step up, namely, Helmer, LaPierre, McAvoy, Tate, Fyke and Olsen, and with good prospects of Ralph Hummel being restored to amateur ranks, things look pretty good right now. A meeting will be held shortly for organization purposes.

The new Central Ottawa Valley League officers are: Dr. J. G. McLeod, Finch, president; Dr. S. H. Hutt, first vice president; C. G. Markell, Cornwall, second vice president. The secretary will likely be appointed by the president, with the position going to W. G. Brownlee, of Finch. Dr. Hutt, Dr. McLeod, and John Denneny were appointed league delegates to the Ottawa and District meetings.

Citizens of Morewood Mark Remembrance Day

Remembrance Day was observed by the citizens of Morewood with a service at the monument under the auspices of the Women's Institute. The pupils of the High School and the Public School marched under direction of their teachers and took part in the service. The opening hymn, "O God, Our Help In Ages Past," was sung after which all joined in repeating the Lord's Prayer.

Rev. A. Nimmo, who acted as chairman spoke on the reason for their gathering and said they were there to do honour to the memory of those whose names appeared on the monument. The two minutes' silence was then observed, after which the Last Post was sounded by Mr. Elder Smirle.

Wreaths were then placed in memory of those who had fallen by their friends and local organizations, besides one from the Province of Ontario, sent by the Hon. G. S. Henry, Premier. Those from local organizations included: The Women's Institute, I. O. O. F. Lodge, the Ladies' Aid of the United Church, the Ladies' Aid of the Presbyterian Church, the High School and Public School. Addresses were then given by Rev. R. W. Armstrong and Mr. J. Powell, principal of the High School. The service concluded with the singing of the National Anthem.

HOME COOKING

An Afternoon Tea and Sale of Home-made Cooking will be held in the Parsonage from 3 to 6 on Saturday, November 28th, under the auspices of the Young People's Society. 3

BAZAAR AT MOREWOOD

The Presbyterian Ladies' Aid will hold their annual bazaar and supper in the Hall at Morewood on Friday evening, November 20th.

Plain sewing, fancy work and knitting will be on sale, also home cooking and candy.

Supper will be served from 5 to 8 p.m. A good programme is being prepared. Everybody welcome. Admission 10c, supper 25c. 3

ARE SPARROWS A FIRE MENACE?

Where cigarette butts are discarded before the fire has been extinguished, do sparrows become a contributory cause to the burning of barns and other buildings?

The other day a prominent farmer of Finch township when discussing the probable causes of so many barn fires suggested that sparrows in some cases at least were responsible for the burning of some barns, especially where the men folks were addicted to the cigarette habit. He had been creditably informed by a neighbour that the latter had seen a sparrow fly off with a lighted cigarette butt which had been carelessly thrown on the ground. If birds are in the habit of carrying lighted butts to their nests in buildings, it can easily be conceived how some fires originate, especially in the day-time.

When Wiping Your Glasses Use A Piece of Paper

Many people who use glasses to aid their sight have frequently to wipe them with either a cloth or a piece of paper. It is suggested that the best paper to use is a newspaper such as The Record is printed on. Holding the frame of each glass firmly in the left hand, wipe the glass with a circular movement for a moment, then testing out by reading the coloured address label on the upper left hand corner of your paper. If it reads to a date in advance of this date your vision is clear, if not, remit the correct amount to this office at once and test out your vision in a similar manner the week following.

Discovers Fire Just In the Nick of Time

Fire which was making considerable headway in the kitchen of Thos. Hamilton's residence, about a mile and a half west of Chesterville, was discovered in the nick of time Sunday evening. As is customary in many kitchens a match box hangs on the wall behind or near the kitchen stove, beside which is a piece of sandpaper on which to strike the matches. Sunday evening Mr. Hamilton struck a match on the scratcher and immediately returned to another part of the house, closing the kitchen door behind him. Shortly smoke was detected and on investigation was found to be coming from a burning towel hanging in the kitchen into which it is believed a portion of the head of the burning match flew, starting a fire which was just taking hold of the woodwork when discovered.

DOES ADVERTISING PAY?

Zeigler, Ill., News

THE FOLLOWING STORY is credited to a former director of advertising for one of the largest oil companies now in operation in this country:

A merchant kept hens about a mile away from his home, and daily his wife fetched home about forty eggs.

For three consecutive days she found the nests empty. The henhouse door was intact and so was the lock, therefore, how had the thieves got into the shed?

On the following morning, when returning fruitlessly from the shed, she met all the hens on the road nearly half way between the shed and the house. Whatever they were doing there she could not tell.

When she next went to tend the fire she was surprised and delighted to find a solution to the mystery. There in the coal bin were all the eggs.

"Now, how thoughtful of those hens to save me the trouble of fetching the eggs," she thought.

She fully understood the matter, as her husband got home that night and told her of have seen all their hens in a row on the fence, looking at a new poster that read: "Now is the time to lay in coal."

Morrow---Casselman

The marriage took place quietly at the parsonage, Elma, on Wednesday, November 18th, of Miss Clara Jean Casselman, eldest daughter of Mr. and Mrs. Rufus Casselman, and John Russell Morrow, son of Robert Morrow, both of Winchester Springs. The bride was becomingly attired in a blue georgette gown trimmed with radium lace, slippers and hat to match. The ceremony was performed by Rev. W. A. Morrison. The happy couple left for a motor trip to Ottawa and points in the United States.

Miss Dorcas Weegar Passes Mourned by Wide Circle

A most lovable and highly respected citizen of Chesterville passed away Monday of this week when Miss Dorcas Weegar died at the home of her sister-in-law, Mrs. H. W. Weegar, South Main street, much loved and widely mourned by an ever increasing circle of friends, in her 86th year. The funeral took place yesterday afternoon in St. Andrew's Church where service was conducted by Rev. Mr. Ostrom, pastor of Winchester Baptist Church, of which deceased was a member, assisted by Rev. A. H. Sproule, pastor of St. Andrew's. Interment was made in Maple Ridge cemetery, the pall bearers being Messrs. Geo. Weegar, Carmen Barkley, Henry Sargent, Arthur Barkley, Ivan Barkley, and W. T. McMartin.

The late Miss Weegar was the second daughter of the late William S. Weegar, of Williamsburg township, the last surviving member of a family of four girls and one boy. After receiving a Public school education she attended Woodstock College, from which she graduated brilliantly and took up teaching as her life work when she was but sixteen years old, continuing throughout her active years as a teacher in several of the schools of Dundas county, among them being the Bethune Bush school for a long period. Early in life she became a member of the Baptist church from which she received much comfort and inspiration during her long life. She possessed a loveable personality, which, coupled with a sincerity and good works, leaves a memory that will be cherished and revered throughout Dundas county.

Morewood Women's Institute Addressed by Local Women

A well attended meeting of the Morewood Women's Institute was held at the home of Mrs. J. W. .Bogart on November 11th. The president was in the chair. After the preliminary business was over we listened to an address by our District President, Mrs. James Hughes, and Miss McGee, our District Secretary. The subject of Miss McGee's address was "Citizenship." She made it very plain that the foundation of good citizenship commenced in the home, and if the home life is good and pure the children won't go far astray when they start out in the world to earn a living. Mrs. Hughes thanked the society in her friendly way for the invitation to visit Morewood, especially on Remembrance Day. Miss McGee also congratulated the Institute on the good attendance and increased membership. Community singing under the leadership of Miss Faulkner was enjoyed by all. Light refreshments were served. Meeting closed by singing the National Anthem.

Wampole's TASTELESS PREPARATION of Extract of Cod Liver Oil

Contains a solution extracted from Cod Liver combined with Wild Cherry and compound Syr. of Hypophosphates.

This preparation has an agreeable taste and will not cause unpleasant digestive disturbance.

EYES TESTED; GLASSES FITTED
GEO. J. HUNT, R.O

CHESTERVILLE UNITED CHURCH
Rev. R. E. Newman, Pastor.
Sunday, November 22nd, 1931
Public Worship at 10.30 a.m.
"God Speaking to Ananias"
Sunday School at 2.30 p.m.
Public Worship at 7.30 p.m.
"Supposition"

Orchardside

Mr and Mrs. M. Dillabough and children, of Elma, visited at Mr. Ernest Beckstead's on Friday.

Miss Gladys Elliott, of Dunbar, spent the week end at her home here.

Mrs. E. Hummel is spending a few days visiting her son, Mr. W. Hummel, of Ogdensburg.

Mr. and Mrs. Geo. Elliott and children spent Sunday visiting Mr. and Mrs. W. Sproule, of Cornwall.

Mrs. David Beckstead is in the Cornwall General Hospital undergoing a special treatment for her eyes.

Mr. and Mrs. Carmen Barkley and daughters, Ilene and Illah spent Sunday at Mr. Roy Elliott's.

Mr. and Mrs. Pliny Irving and daughter, Elaine, spent Sunday visiting Mr. and Mrs. Geo. Ouderkirk of Chesterville.

But One Permit For Each House

Eligibility of two persons living in the same house to own a liquor permit each may be determined in an appeal which is being heard before Judge H. A. Lavell in Kingston.

The provincial Attorney-General is appealing against dismissal on October 1 by Magistrate J. W. Bradshaw of a charge against Henry Fisher, of Westbrooke, of having in his possession liquor not secured on his own permit. Judgment was reserved in the appeal.

Charles R. Webster, Crown prosecutor, contended that under the terms of the Liquor Control Board of Ontario, a holder of a permit could have in his possession and consume only liquor acquired on his own permit. Two persons living in the same house could not each have a permit, he argued.

ALL - TALKING - PICTURES

REX THEATRE - NOV. 20th-21st
FRIDAY and SAT.

Where the Greatest Pictures made will be shown with R.C.A. Talking Equipment which has been installed to bring you the best in Pictures

OPENING WITH
The Texan with **Gary Cooper**
Fay Wray and Emma Dunn
Three Reel Comedy
DANGEROUS FEMALES Marie Dressler Polly Moran
One Reel Paramount News

SHOWS AT 7.15 AND 9.15 EACH NIGHT

R.C.A. PHOTOPHONE The Voice of Action
Come and get acquainted with your nearest theatre. Just a fifteen minute car drive to enjoy the best in shows
Adults 35c : Children 25c

Claim 15c a Day Will Feed Family of Four

St. Thomas, Nov. 15.—An emergency food budget by which a family of four, two adults and two school children, may be fed at a cost of 15 cents per person per day, has been circulated quite extensively in St. Thomas through unknown mediums. It is compiled on a basis of this fall's prices for fruit and vegetables and describes minutely each meal for a four-week period, how the various dishes are to be prepared, the ingredients that go into them and the rates at which they may be purchased. Eleven salient facts are set forth at the outset. First, cereals, tea, potatoes, are to be purchased in bulk. Special sales of groceries and meats are to be patronized, cheaper cuts of meat have more food value than expensive ones, buy fresh vegetables on the market; when boiling one vegetable steam a second over it to conserve fuel, certain vegetables may be cooked together and vegetable water is nourishing in mineral properties and necessary for the growth of children.

Condensed Items of Interest

Roy H. Winters, of Ottawa, well-known in evangelical circles, a native of Osnabruck Centre, passed away in Ottawa on Sunday. Interment was made at Stittsville on Tuesday.

Ten inches of snow is reported in Northern Saskatchewan, and, while Tuesday here was about the nicest fall day ever, before you read this there may be a considerable change.

A cargo of Chinese coal, 4,000 tons reached Halifax Monday where it is about as welcome as a pest ship, with more coal down in Nova Scotia than they can find buyers for.

An electric storm at this time of year is thought by many to presage an open fall, some going so far as to say that the freeze-up will not come before five weeks after such a storm. Here's hopin'.

The Choir of Ottawa Stewarton United Church, numbering fifty, gave an entertainment under the auspices of Winchester United Church Friday evening which was much enjoyed by a large audience.

A party of deer hunters going into the Soo district for their annual hunt took along in a trailer a donkey which was used to drag out of the bush the five deer which they shot.

When Glen Cuthberson, of Carleton Place, attempted to stop a dog fight at a hunting camp 18 miles west of Perth last Friday by placing the butt of his gun between the dogs it was accidentally discharged and he was instantly killed.

Miss Murial Rebecca Mattice and Mr. John Ellery McMillan, of Berwick, who were married on Armistice night by Rev. Dr. Roberts, of St. Luke's Church, Finch, were tendered a reception by about 300 of their friends at their new home near Berwick Friday evening.

In a thunder storm which swept over the Matilda district Friday night a barn belonging to James Marcel, near Iroquois, was struck by lightning and burned with drive shed, hen house and well house. The season's crop of hay and a large number of fowl were also burned.

In a memorial service under the auspices of the Canadian Legion held at Lancaster on Sunday, "The Last Post" was sounded by Regimental Sergeant Major R. H. Metcalfe, of the Stormont, Dundas and Glengarry Highlanders, whose father is Mr. Robt. Metcalfe, of Chesterville.

Charlie Chaplin, speaking to a large assemblage of fishermen at Plymouth, Eng., on Saturday expressing sympathy for the arduous work they were engaged, remarked that even millionaires had their tribulations, but they are not the kind we have.

Two carloads of Ontario barley will be shipped within a few days to England for the purpose of testing it out for malting purposes. If it proves satisfactory a good market for barley will be opened up for Ontario growers. These shipments should be closely watched with a view to a good cash crop next year.

The death occurred in Smiths Falls Sunday of Jos. A. Robinson, a well-known business man of that place, who first went to Smiths Falls as an employee of the C. P. R., and, after losing an arm, opened a billiard and tobacco store. He had been a member of the town council and was greatly interested in child welfare.

Walter Sims, an Ottawa man, was fined ten dollars in Magistrate McCormick's court in Winchester for reckless driving on October 26th. The car driven by Sims hit one driven by Peter Kerwin, of Edwards, who was attempting to pass a milk rig driven by Thomas Stobo, of Mountain township, and crashed into Stobo's rig, knocking the latter into the ditch and rendering Stobo unconscious for about five hours.

PUBLIC LIBRARIES IN VILLAGES OF ONTARIO

THE Ontario Library Review for November has reports from a number of villages showing that their public libraries are appreciated and prosperous. The report from Whitevale may be taken as an example. This village of about 150 people is in Ontario County twenty miles from Toronto. In 1925 residents began an agitation for a library. They now own for that purpose a small house once used as a bank, and the library has over 1,000 volumes, in addition to collections contributed by friends. "We believe the public taste for good reading is improving," says the report, "and we do know that the demand for the better class of books in our village is increasing. It is our firm belief that a good library is a valuable asset to any community from an educative as well as an entertainment standpoint. An old friend who is about to retire from the city made the statement that he had chosen a certain village where he intended to pass the remaining years of his life, in preference to another village of the same population and attractiveness simply becaue the one had a library and the other had not." The reading habit is one that grows, and when Whitevale and other villages mentioned find it necessary to enlarge their libraries the money will quickly be forthcoming.

Tattle-Tale!

"James, have you whispered to-day without permission?"

"Only wunst."

"Leroy, should James have said 'wunst'?"

"No'm, he should ave said twiced."

Tuxis and Trail Rangers Conference at Maxville

Between 75 and 100 'teen-age boys, with their leaders, representing Tuxis Squares and Trail Ranger Groups in Glengarry, Stormont and Dundas Counties, met in conference in Maxville on Friday, Saturday and Sunday.

The conference was promoted under the auspices of the Ontario Boys' Work Board and was under the leadership of Rev. D. T. Forsythe, B. A., B. D., secretary of Religious Education for the Montreal-Ottawa Conference of the United Church; Rev. Lloyd M. Houlding, of McPhail Baptist Church, Ottawa, and Rev. J. Mackay, B. A., B. D., of Avonmore, local board chairman.

Other clergymen of Glengarry presbytery who attended, were: Revs. J. H. Hamilton, B. A., Maxville; C. K. Mathewson, B. D., of Kirk Hill; R. W. Carr, Lunenburg, and H. D. Whitmore, of Newington.

After registering of delegates, the conference got under way Friday evening at a get-acquainted supper served in the church hall by the ladies of the congregation.

Rev. Mr. Hamilton expressed the pleasure afford him and his people in having the boys meet in Maxville and making use of their church building and equipment.

Following the supper, election of officers was proceeded with and resulted in the choice of the following: John Grant, Maxville, grand praetor; Marshall Rielley, Avonmore, deputy praetor; William Stidwell, Cornwall, grand scriptor; Dwight Lanin, Winchester, grand comptor.

After a short session of community singing and the presentation of several camp stunts, in which Mr. Forsythe led, adjournment was made to the main auditorium of the church where a service of worship was conducted by "Tuscarora" group of Cornwall, those participating being William Stidwell, Stuart Cheney, Arthur Wyatt, and Robert Jackson.

"Chivalry" was the title of a gripping address by Rev. Mr. Houlding.

Saturday's proceedings began with a worship service at nine o'clock, the leaders being Gerald MacEwen, Chas. Munro, John Grant, and Melville MacEwen, of the Maxville group.

In the afternoon the delegates indulged in different forms of recreation. Some took a hike to Ralph Connor's old home at St. Elmo, while others played softball and paid visits to the high school building and the newly-completed public rink.

At six o'clock, the ladies of the church served a banquet in the church hall, at which the newly-elected grand praetor, John Grant, presided.

Toasts were made and responded to by Gerald MacEwen, Robert Jackson, Cornwall; Angus Gray, Maxville; Dwight Lannin, of Winchester, and M. Rielley.

On Sunday morning the boys attended Sunday School, and at eleven o'clock, regular church service, when the pastor, Rev. J. H. Hamilton, who was assisted by Rev. Mr. Forsythe, preached an appropriate sermon.

The forum was held at 3 o'clock under the leadership of Mr. Forsythe.

The closing session was held at 7.30, when the delegates occupied the centre and front of the church. Grand Praetor John Grant presided at the devotional period, which was conducted by William Stidwell and Ken Fraser, of Cornwall, and M. Rielley, of Avonmore.

The Story of the Chesterville Bridge

CONTRIBUTED

BECAUSE of the prominent part it has played in local and county politics during the past two years, the following history of the Chesterville bridge may be of public interest.

According to plans and specifications prepared by Matthew Halliday, assisted by Johnston Hill, a wooden bridge was built across the Nation River at Chesterville by Mathew Rae in 1861.

The Council of Winchester Township for the year 1873, composed of David Rae, Reeve; M. F. Beach, Deputy Reeve, and Wm. Moffatt, Chas. T. Fox, and Hugh Kearns, gave the contract for a new wooden bridge to Edward Kerr, which bridge and buttments cost $2,9320.-09.

The Council of Winchester Township for the year 1887, composed of Wm. Moffatt, Reeve; Aaron Sweet, Deputy Reeve, and Hugh Kearns and John Jamieson, Councillors, gave a contract for two bridges, one at Chesterville, and one at Cass Bridge, to the Waddell Bridge and Engine Company of Trenton, Ont. The Chesterville bridge was to be 130 feet long, 16-ft. driveway, with a 5-ft. sidewalk attached, and the bridge at Cass Bridge was to be 120 ft. long, with a 15-ft. driveway. The Waddell Bridge Co.'s tender was $2597.60 and $2498.40, respectively. Township of Winchester ten-year debentures for $8,000.00 were sold to R. Wilson Smith. The $8,000.00 was to cover the cost of both super-structures and the stone piers for same. Thus it will be seen that the cost of these bridges became a charge on the ratepayers of Winchester Township of which Chesterville was at that time a constituent part.

On June 19th, 1889, under the provision of By-law 877 of the Council of the United Counties of Dundas, Stormont and Glengarry, Chesterville became an incorporated village and the village, no doubt, was held liable for its share of the bridge building debentures outstanding.

Under the provision of Ontario Statutes passed in 1892, all bridges over a certain length, together with their approaches, became County bridges, and, in 1893, acting on the advice of Counties' Solicitor, D. B. McLennan, the Council of the United Counties assumed responsibilities for the Chesterville bridge.

The method of administration adopted by Counties' Council with reference to county bridges was as follows:—A commissioner was appointed for each county bridge. These commissioners were empowered to make urgent and necessary repairs but not to undertake work of an exceptional nature without sanction of the Counties' Council.

Following is a list of the commissioners appointed by the Counties' Councils for the Chesterville bridge from 1893 to 1917:

1893-1898, inc.,—James C. Casselman.
1899-1900—Alexander Stallmeyer.
1901—Messrs. Elliott, McMillan and Irving.
1902—Frank Elliott.
1903-4-5-6—Wesley Hamilton.
1907—Wm. Huxtable.
1908-9—Sylvenus Robinson.
1910—Wesley Hamilton.
1911—Dr. W A. Brown.
1912—Charles Chambers.
1913-14—Giles W. Bogart.
1915-16—Wesley Hamilton.
1917—Giles W. Bogart.

From 1893 to 1917 there was expended on the Chesterville bridge for repairs, etc., $2,882.95, and this amount was paid by the United Counties.

Under provisions of By-law 1811 passed at the October session, 1916, of the Council of the United Counties, certain roads in the townships of these counties were assumed as county roads and, in order to make a continuous system, under the provisions of by-law 1812, passed at the same session, certain streets in the village were taken into the County Road System. In this way, part of the concession line south of Chesterville and part of the concession line north of the village, together with Main street through the village, became part of the County Road System, and on Main street stood the Chesterville bridge.

We have seen from the above that for 15 years, prior to 1918, the reeve of Chesterville in each year was appointed by the Counties' Council commissioner of the Chesterville bridge.

From clause 14, report of the Roads and Bridges Committee, January session, 1918, Counties' Council, we quote: "We recommend that all County bridges on the County Road System be under the control of the Superintendent and subcommittee," and from that year onward no commissioner has been appointed for the Chesterville bridge. From this we see that the status of the bridge was changed from that of a County bridge to that of a bridge on the County Road System. All costs of maintenance and repairs were treated as a part of County road financing and the Government subsidies applying on the same percentage as on ordinary County road expenditures.

The change in the status of the Chesterville bridge did not affect Chesterville ratepayers as long as the Highway Improvement Act stood as it did prior to 1925, but in 1925 the Act was amended, introducing a new feature in County road financing which provided as follows:—Beginning with 1926 the Counties must pay back to a village, on or before April 1st, 75 per cent of the amount paid by the village to the Counties' for County road construction and maintenance during the preceding year, but the counties would deduct from that 75 per cent any amount that had been spent on the County road during that year.

In 1929 extensive repairs were made to the Chesterville bridge by the Counties, thro' its County road organization. The cost of these repairs were deducted from the rebate that would have otherwise been payable Chesterville April 1st, 1930.

This matter was the subject of considerable discussion at Counties' Council in 1930 and again in 1931. At the January session, 1931, a committee was appointed to carry the matter before the Prime Minister, who was also Minister of Highways, and the author of the 1925 amendment to the Highway Improvement Act. The committee was instructed to get a written statement from the Minister of Highways and the following quotation is from a letter under date of April 7th, 1931, over the signature of Prime Minister, The Hon. Geo. S. Henry:

"In reply to your favour of March 31st, regarding the replanking of the bridge in the village of Chesterville, let me say I have had a report made on this and it would seem, under the provisions of the Highway Improvement Act, that the bridge is a County bridge.

"The Act provides that the village is entitled to a rebate from the County of 75 per cent of what the village pays into the county for County roads within the village. In this instance, the village would not be entitled to any rebate as the amount of the expenditure for re-planking the bridge exceeded the amount of the rebate. This would look to be hardship and under the circumstances, I feel the County would be justified in giving Chesterville some consideration.

(Signed) Geo. S. Henry"

Later, under date of May 15th, the Chief Engineer of Municipal Roads agreed for the Department of Highways to pay fifty per cent of the cost of repairs to the bridge if the Counties would pay the remaining 50 per cent. This the Counties have done and the amount is now at the credit of the Village of Chesterville.

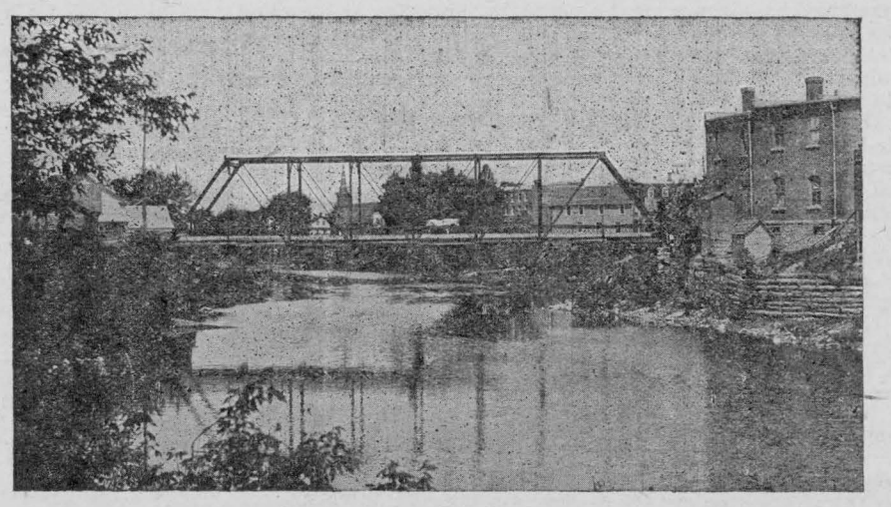

THE CHESTERVILLE BRIDGE

Above is shown a view of the bridge over the Nation River at Chesterville looking upstream which was taken several years ago.

GOOD THINGS TO EAT

By Etta Bitta Pye

Raisin Cream Pie

1 cup raisins
1 cup cream
1 cup sugar
⅛ teaspoon cinnamon
1 tablespoon flour
2 egg whites
Grated rind ½ lemon
2 egg yolks
Pastry for one crust pie
2 tablespoons powdered sugar

Cover raisins with hot water and stew until tender and thick. Drain and add cream. Mix sugar, flour, cinnamon and grated lemon rind and add to the raisins, cooking slowly for 5 minutes. Stir in the beaten egg yolks and cook a few minutes longer, or until the mixture is well thickened.

Pour into baked pie shell and cover with a meringue, made from the two egg whites and the two tablespoons of powdered sugar. Brown meringue in a slow oven.

Oatmeal Macaroons

2 cups rolled oats
¾ cup sugar
1 tablespoon butter
2 eggs
½ tablespoon salt
½ teaspoon almond extract
2 teaspoons baking powder

Cream the butter into the oats, sugar, salt and baking powder. Drop in the unbeaten eggs, add almond extract and mix well. Drop by teaspoons onto buttered pans, being careful to allow sufficient room for spreading. Bake for from 10 to 15 minutes or until a delicate brown. Loosen with sharp knife while still hot.

Chocolate Ginger Bread

½ cup sour milk
2 teaspoons ginger
1 teaspoon cinnamon
½ teaspoon salt
2 ozs. unsweeted chocolate
2 tablespoons melted butter
2 cups flour
1 teaspoon baking soda
1 tablespoon butter

Mix the milk or cream, ginger, cinnamon and salt. Add melted butter. Stir in the mixed and sifted flour and baking soda and lastly the unsweetened chocolate and 1 tablespoon butter which have been melted together.

Bake in a moderate oven for about 35 minutes.

Steamed Bread Pudding

1 pint breadcrumbs
1 cup molasses
1 cup hot water (poured on bread
1 tablespoon melted butter
½ teaspoon vanilla and lemon extract
1 cup raisins
1 egg (beaten)
1 teaspoon baking soda
1 cup flour
¼ teaspoon each of cinnamon, cloves and nutmeg

Mix all ingredients thoroughly, Steam for 2 hours. One cup walnuts may be added to mixture before cooking if desired.

Maple Marshmallow Icing

¾ cupful maple syrup
2 tablespoons granulated sugar
Pinch of salt
⅛ teaspoon cream of tartar
1 egg white

Mix maple syrup, sugar, salt and cream of tartar in bowl. Place bowl over boiling water. Add beaten egg white. Beat hard for five minutes with rotary beater. When icing loses its glossy appearance it is ready to spread.

In looking for a place to live you'll never find a better one than within your income.

The CHATELAINE
A Magazine for Canadian Women.

for

Christmas

Until Next Christmas

will be a monthly reminder to your friends of your present thoughtfulness, besides giving them an interesting, entertaining and informative programme of:

40 Short stories by leading Canadian and international writers.

24 feature articles on Canadian interests.

Three full-length novels, averaging $1.50 to $2.00 in book form.

28 features on handicrafts and sewing.

14 articles on interior decoration.

45 practical articles on cooking and home-making based on researches in The Chatelaine Institute.

10 articles on entertainment at home.

15 features especially for the children.

AND BESIDE ALL THIS

gardening—health — child-training — bridge—beauty care—quilting designs — beautiful covers for framing — and more—and more.

1 Gift Order $1.00
3 Gift Orders $2.00
Gift Orders in excess of 3...75c each

MAIL or PHONE Your Orde
'Phone—90J
THE RECORD - CHESTERVILLE

Finch Township Ratepayers Stage Rally at Berwick

Some 500 ratepayers of Finch township gathered at Berwick Monday to hear speakers discuss tax problems confronting the taxpayers of our counties at the present time

Among the speakers were Mr. A. J. McDonald, of Lancaster, former M. P. for Glengarry; W. Hamilton, ex-reeve of Chesterville; Nelson McRae and Walter McRae, Moose Creek; Edward Maloney, D. J. McDonald, H. Murray, J. McIntosh, all of Cornwall township; R. Bogart, G. Pollock, D. Dunbar, and H. Nugent, all of Finch township.

A. J. McDonald made a most telling speech and won rounds of applause when he showed up the extravagance of our United Counties' Council and Province in this time of distress.

Mr. Hamilton was greatly cheered on rising to speak and spoke for nearly an hour, mostly on the doings of the counties' council. As Mr. Hamilton sat down the applause was deafening which showed that he had hit the nail on the head.

Mr. Maloney said that the Old Age Pension was abused and so was the Mothers' Allowance. He favoured cutting all county officials' salaries and school teachers' salaries, he said farmers were up against it and relief had to come or they would have to leave their farms. He asked for an audit of our counties and told his hearers to stand together and to ask the powers that be for their rights—namely, lower taxation in this time of distress.

No resolutions were passed at this meet. Mr. A. W. McIntyre, deputy-reeve of Finch township, acted as chairman.

BACK TO THE FARM

Edmonton Journal

MUCH has been published about the attractions of country life during a period of economic disturbance. Figures have been compiled in the United States which show there has been a strong movement back to the land during the past two years. This, it is recognized, is due to appreciation of the fact that the standard of comfort in hard times is bound to be much higher in rural than in urban surroundings. How much more favourably farm life has come to be regarded in Canada is the theme of an editorial article in the Manitoba Free Press to which the more heed must be paid because that newspaper has probably had more to say than any other about the prevailing agricultural distress in this part of the Dominion.

In spite of the farmer's diminishing returns, he is, we are told, becoming much more content with his occupation. The writer tells of visiting community after community in Manitoba and in the northern sections of Saskatchewan and Alberta, where note was taken of "the cellared bins of vegetables, the shelves bowed in the middle with their weights of preserved fruits and meats and the stored crocks of yellow butter." The description makes one's mouth water. What seemed to have almost become a country chorus was heard: "At least there is plenty to eat here. It must be dreadful to be out of work in the city."

It was found that there was scarcely a farm that was not sheltering people who had met with bad luck in the town. In most cases these were relatives of the family. But could not many others in their plight be thus looked after? There are plenty of ways in which they could be of assistance in return for food and lodging. Would it not be well to explore much more thoroughly the possibilities of this method of relieving unemployment? The further it were extended the more the pressure on public funds would be relieved. Government agencies would do well to make a more thorough investigation of the opportunities thus open than appears to have been done up to the present.

Condensed Items of Interest

Dr. E. J. O'Leary, the well-known hockey referee of Ottawa, and Miss Edyth Mary Bolam, of Campbell's Bay, were married in Hull Saturday morning.

Chicken thieves are again active around Maxville where Alcide Aubrey lost 25 turkeys and Herbert Johnston, of Eamers Corners, lost 35 hens last week.

The motor ferry "Waddington" of the Morrisburg-Waddington Transportation Company is in dry-dock at Cornwall, having struck a submerged object at Morrisburg docks.

Father J. H. McDonald, parish priest of Kemptville, marked the 25th anniversary of his ordination to the priesthood yesterday when impressive services were held, followed by a banquet.

Henderson Masonic Lodge of Winchester welcomed the district grand master of the Eastern district on Friday evening last when several visitors from outside lodges were present among whom was Mr. Fink, of Iroquois, who has been a member of the order for 62 years.

SIMPLE VILLAGE LIFE

By Nina Moore Jamieson

I'M a long-suffering person, and can stand almost anything—but really, I do not like being pitied. That is to say, I don't like it except at such times as I indicate a need for it—say, when I pound my finger, or have a manuscript rejected, or miss a train, or spill my ice cream on the front of my dress. Then I like pity, plenty of it. But when I've got to take some staggering blow I'd much prefer folks not see the situation at all. Talk about the weather or the new hats, or the League of Nations.

So also about lesser things. It used to rile me—I like "rile," don't you?—to have people sorry for me because I lived on the farm. Why were they, I wonder? "You must have so much to do! You must work so hard!" And I had a lot to do, and I did work hard—but I didn't crave any commiseration, any more than the person would to-day who has no work and feels the burden of enforced idleness very keenly!

But I might as well not be so touchy. There is always something one can be pitied for, and at present it seems to be the village. Apparently the village dweller has a sorrowful life of it, my dear. How can we stand it? What do we occupy our time with? Don't we get awfully weary of the narrow round, the limited scope, the mediocrity of our life?

My, oh my! What an indictment! Mediocrity is the deadliest arrow in the language, you know. We might better be quite spectacularly wicked, it seems—that would at least prove that there was Something-To-Us! But to be tame and ordinary—oh, this will never do!

And I daresay it is true. I don't see, as I look out of my window, that there is anything sensational going on in our little village. I'd really been too busy to notice it until my attention was drawn to the situation. All the time I'm mopping my verandah—which is about half an hour, as it's a big place—I don't see one outstanding person, one national figure!

I have to mop the verandah quite often because the gravel trucks roar past every few minutes drawing road material from the pit at the end of the street, and they do tear up considerable dust. It looks like a young sand-storm on the verandah. And when I'm out mopping the verandah I look precisely like any one of a score of women mopping verandahs—which is a very good definition of mediocrity.

Gravel trucks may be gigantic symbols of our modern methods, and we may view them with admiration or distaste, according to the trend of our minds. We may count on them as dreadful instances of this gnashing machine age which is so destructive of our higher inner We—or we may merely call them nuisances for their noise and dust and crowding of the streets. But here in the village you can just about tell what girl is passing the street corner if you notice how well the stop sign is observed, and listen for the signal tootings of horns that were primarily intended for sterner purposes!

I suppose that is what village life means—being able to interpret in the light of our general knowledge of its people the events of the day. It is very nice, I think. I never was lonely in my life except for the first couple of weeks I spent in Winnipeg. After that I knew one or two persons. But a couple of weeks is long enough to get well acquainted in a small place, and to find something so interesting one can well afford to forget about being a stranger.

There is a permanence about people. They own their dwellings, and are so proud of them! They love their vines and shrubs and flowers. Their idea is to plant for the future as well as for the present. They do not beautify and improve their dwellings with the thought of making them more saleable—but to make them more homelike, and more enjoyable to the children who will be the owners in years to come.

It is this feeling of possession that, to my way of thinking, marks the difference between a village and a city. Walk down the street—a neighbour whom we all know laid it, probably. Put good work into it, felt proud of the finished job. Look at the trees—the roll of other days might almost be read by naming those who planted them, pruned them replaced from their own bush any that died or were destroyed. Look at the stores—in one family name for generations, the storekeeper knowing whole histories about his customers, helping them greatly in times of stress, and perhaps doing a little real missionary work now and then that nobody dreams of!

It is a trifle embarrassing at times to reflect on all this undercurrent of knowledge about our affairs; but, after all, it is a kindly knowledge that is seldom used to our disadvantage. It enables neighbours to do things for each other very pleasantly. When we are away for a day or so, we do not have to worry about the dog. He will lie at the door as usual, and will be offered bones of choice variety in less time than would happen if we were at home!

If a woman goes to the city leaving her washing on the line, and a rain comes along when the clothes are dry and she's still away, somebody is very likely to know all about it, and rush them into her little back kitchen to safe dryness. Would that happen in a city, I ask you? Where would any person there land who started gathering in a washing that belonged elsewhere? I wonder!

In a city your friends may live miles away from you. You may be three street-car transfers from the lecture you want to hear, and two bus fares from the church you prefer. I wouldn't wish to start pitying city folks—(I envy them, secretly!) . . . . This is just to assert ourselves in some slight degree.

If I hadn't been so busy enjoying myself and the various activities of our village, I might have noticed why I found such pleasure in a small place. I'm a small-town person, possibly. I like to say How-d'ye-do to everybody as I go down street, and to feel certain that somebody will notice if I break loose with a new hat any time. I like to think that the neighbours are interested in me and my family—because I am interested in other folks; particularly as I know them better.

Even the dogs are friendly. And we have a stray kitten boarding with us now whose owner we have not yet located. I really thought we knew all the village kittens—this must belong to that new family down at the corner!

Mr. Dwight Irvine, who has been station agent at Inkerman for the C. P. R. for a number of years, with his wife was tendered a surprise farewell Thursday evening last when Mrs. Irvine was presented with a solid walnut tea wagon and her husband with a club bag prier to leaving to make their home in Carleton Place to which point Mr. Irvine has been transferred.

HAMILTON'S

Big
Fur Coat Sale
2=Days=2

Tuesday Nov. 24th
Wednesday Nov. 25th

Do not forget the dates

We have made arrangements with the CANADA FUR MFG CO., One of the largest and best fur manufncturers in the business to put on a Gigantic Price Cutting Fur Coat Sale for two days only.

If you are ven thinking of purchasing a fur coat in the future, do not fail to come in and look over this complete showing of the latest styles and best furs at pre-war prices.

BUY YOUR FUR COAT WITH SAFETY
EVERY COAT GUARANTEED

W. Hamilton & Son
The Home of High Class Merchandise at Popular Prices

ARE YOU GOING TO DRIVE YOUR AUTOMOBILE WITHOUT PROTECTION ?

The Highways Traffic Amendment Act of 1930 effective Sept. 1st, places a verv heavy responsibility on the owner of a car.

Protect yourself for small cost and be safe, Rates and particulars gladly furnished on request.

Phones—Office 34J : Residence 34W

E. B. LYNCH, Agent, CHESTERVILLE

H. S. McMURRAY

HEADQUARTERS
for
Beach Ranges and Furnaces

Stove Pipes. Furnace Pipes, Elbows
All kinds always on hand

Sheet Metal and Plumbing

Phone 75
Chesterville, Ont.

O'coats

"CONOMY CLOTHES" Have you heard of them?

If you have not it will be to your advantage to call and inspect them.

A new factory, constructed by W. R. Johnston Ltd., to meet to-day's problems, has made possible these wonderful values. Let us show you the new up-to-the-minute, men's overcoats, manufactured in this new factory at prices heretofore undeard of.

Holeproof Hosiery

Our new fall socks for men are here in Silk and Wool, and Wool. A wide variety of entirely different patterns, in all the popular color blends in either half hose or autogarts. Buy your supply of Autogarts now while the range is unbroken. Remember it is as far ahead of the old style half hose as cars are ahead of carts.

Woollens

Whether it be Blankets, Coats, Underwear, Socks, Sweaters, Yarn, Shirts or Mitts do not fail to see the famous line of "O V" wool products featured

Ladieswear Just Arrived

Just opened another shipment of Ladies' Coats, Dress Tweeds Purses and Hosiery at new revised prices.

Specials

BOYS' SWEATERS, 24 to 34 All Wool 1.00
MEN'S "AUTOGARTS" All Wool, per pair..... .75
MEN'S SWEATER COATS Pure Wool, Each 3.25
STRIPED FLANNELETTE 36" wide, per yard..... .18
FLECK TWEED, Pure Wool 36" wide, per yard..... 1.50

"WE SELL THE BETTER GRADE TO BUILD THE BETTER TRADE"

Phone 62

H. J. McMAHON

Morewood

Mr. and Mrs. Hugh Allison and family, of Smiths Falls, spent Wednesday with Mr .and Mrs. A. B. Allison.

Mr. and Mrs. Orrin Dillabough spent Sunday with Mr. and Mrs. Ray Dillabough of Russell.

Mrs. R. A. Glasgow, of North Winchester, visited on Sunday with Mr. and Mrs. Jake Swerdfeger.

Mrs. John Wagner was taken to a Cornwall hospital on Friday to undergo an operation for appendicitis.

Miss Hilda Loughridge, of Ottawa, spent the week end with her parents, Mr. and Mrs. Bradford Loughridge.

Mr. and Mrs. A .B. Allison visited on Sunday with Mr. and Mrs. Ralph Allison of Winchester Springs.

The W. M. S. held a banquet in the United Church Hall Tuesday evening when quite a number attended, which realized a nice sum of money. Rev. Mr. Campbell, of Hallville, was the speaker.

On Hallowe'en night six young men of the United Church, with the goodwill of the congregation, called on Rev. and Mrs. Armstrong as a surprise, presenting them with a truck load of good things such as potatoes, turnips, beans, honey, flour, pumpkins, etc.

Mr. and Mrs. Harry Appleby and family, of Gouvenour, spent Saturday with Mr. Wm. Bouck.

Mrs. Eliza Nadeau, of Metcalfe is visiting her son, Mr. and Mrs. Jack Nadeau.

Melvins

Mr. Thos. Flegg, of Ottawa, took dinner on Sunday with Mr. and Mrs. Charlie Flegg.

Miss Mabel Stata spent a few days the first of the week with her sister, Miss Gladys Stata, of Maple Ridge.

Mr. and Mrs. Norman Holland, of Massena, N. Y., spent a few days last week with Mr. and Mrs. Adam Gainer.

Mrs. Leon O'Neil spent a couple of days with her daughter, Mrs. Wm. Masterson, near Chesterville.

Mr. and Mrs. Adam Gainer and Earle and Mr. and Mrs. Norman Holland spent Saturday in Ottawa.

Mr. Abraham St. Pierre, returned home from Chalk River after a successful hunt, bringing home a deer.

Wanted

Highest Prices Paid For All Kinds of Dressed Poultry

Good Quality Only, Wanted

Call, Telephone or write for prices

B. McKercher : Vernon

—Phones—

WINCHESTER 616-r-25 METCALFE 32-r-25

IN MOURNFUL MEMORY

POOR OLD TRUSTY IS DEAD
BAD DEBTS KILLED HIM

May He Rest in Peace

All Accounts with the undersigned must be paid by October 15th, 1931, or same will be handed in for collection.

S. & A. PEAKE
Tinsmiths & Plumbers
Chesterville - Ontario

Elma

Mr. and Mrs. Burleigh spent a day last week with friends at Dundela.

Born—To Mr. and Mrs. Lorne McLatchie, November 15th, a daughter. (Doris.)

Mr. Bernice McIntosh and members of his family visited the Capital last Saturday.

Mr. and Mrs. W. A. McMillan, Mr. and Mrs. M. Carkner made a business trip to Ottawa Tuesday.

Mrs. McKenzie Thom entertained Rev. and Mrs. Sproule and Blair, of Chesterville, and Rev. W. A. Morrison and family to supper Wednesday evening.

Reginald Barkley, Mrs. Hodgson, Helen, Mrs. Kyle and Mrs. A. N. Barkley were to Ottawa Saturday.

Mr. and Mrs. M. Thom, Douglas, Mr. and Mrs. Will Colquhoun spent Sunday with relations in Ottawa. It was Mrs. Thom's birthday.

Next Sunday, public worship at the United Church at eleven a.m. Sunday School at ten o'clock.

"Drink," said the Irish preacher. "is the geratest curse of the country. It makes ye quarrel with yer neighbours. It makes ye shoot at yer landlord and it makes ye miss him."

Sunnyside

We are all glad to see the warm weather after the snow fall and ice rains on Sunday.

Rev. Mr. Armstrong, of Morewood, called at the home of Mrs. Margaret and Miss Agnes Mackie one day last week.

Mrs. Henry Armstrong spent Monday afternoon with her sister, Mrs. Will Armstrong, of Crysler.

Quite a few from this vicinity attended the large Bazaar and grand Supper at St. John's Church in Crysler on Saturday which was a wonderful success.

Mr. and Mrs. Herb Skuce, of Westboro, and Mrs. Thayers, of Ottawa, spent the week end with Mrs. Margaret and Miss Agnes Mackie.

Mr .and Mrs. Roy Hutt and family, of Mountain, took tea with Mr. and Mrs. Alvin Burd on Saturday.

Mr. and Mrs. Henry Armstrong and son Borden spent Monday evening at the home of Mr. and Mrs. Alvin Burd.

Mr. John Carruthers left on Tuesday for the hunters' camp, this being his second trip, a sure catch this time.

The quarry men have given up their work for this fall and hope for better prospects in the spring.

Mrs. Abner Ouderkirk, of Crysler, spent Saturday with Mrs. Margaret and Miss Agnes Mackie.

HEALTH SERVICE of the Canadian Medical Association

HOME ISOLATION

THE communicable diseases against which all parents desire to protect their children are very often spread as a result of carelessness on the part of some person.

No one would deliberately hurt or injure a child. No one wants to cause a child suffering. Yet suffering, injury and sometimes death follow the careless or thoughtless actions which lead to the spread of disease.

One reason or explanation for this is that so many persons do not understand that the child who is not well should be isolated, kept away from other children. This may seem to be unreasonable and unnecessary, because, in most cases it will be found that there is nothing seriously wrong with the child and he could not have caused any harm to other children.

However, no one can say what is going to happen. The child who is not well to-day may be devoloping one of the communicable diseases. If so, then he will likely pass it on to those with whom he comes into contact. The only way to be sure that isolation is carried out when it is needed is to isolate every time the child is not well.

In the home where there are several children the practical way to isolate the child who is not well is to put him to bed and keep the other children out of his bedroom. The dishes of the sick child should be boiled.

Protection can be secured only if the necessary effort is made. In general, the communicable diseases are most infectious in their early days before the appearance of the rash or other typical symptoms. It follows that if the spread of these dieases is to be prevented, precautions must be taken from the first.

It is evident that the parents who wait until their child comes out with the rash of the disease or until the child is acutely ill before separating him from other children has not given reasonable protection to the others.

The isolation of every child who is unwell until it is certain that he has not a communicable disease may be the means of preventing the spread of disease both in the home and outside. Indeed, this precaution may save the lives of other children.

For his own sake, the child who is not well should be in bed. For the protection of other children he should be kept away from them until it is known what is wrong with him.

Questions concerning health, addressed to the Canadian Medical Association, 184 College Street, Toronto will be answered personally by letter.

FULTON BROS.

The Store of Quality But not of High Price

How About Your Christmas Baking?

Not a bit too soon. Your Xmas Cake is all the better being a month or more old.

NEW COOKING FIGS 2 lbs .25
Table Figs 15c pkg, 25c lb
PEEL Orange and Lemon per lb .20
Citron Peel per lb 25c
½ lb pkgs 13c, 2 for 25c
NEW PRUNES California 3 lbs 25c
Pitted Dates Walnuts Almonds
Candied and Maraschino Cherries

SEEDLESS RAISINS 2 lbs for 25c
Raisins with Seeds 3 lbs for 29c
CURRANTS DATES

White Beans 7 lbs for..... 25c
Popping Corn 3 lbs for..... 25c
Whole Soup Peas 7 lbs for..... 25c
Mincemeat 2 lbs for..... 25c

Apples

Tolman Sweets—Spies—Greenings
McIntosh No. 1 Quality Per bus. basket 1.95
do No. 1 Quality Per Barrell....5.25

SWEET POTATOES 5 lbs for 25c
Spaghetti, Vermicilli Macaroni 3 lbs for 23c

New Nuts
Brazils, lb 20c
Almonds, lb.... 20c
Peanuts, lb.....10c

Cheese
New, per lb 15c
Old 20c, 25c, 30c
Small Cheese, each.80

New Stock Salt Herring

Our Special This Week

For One Week Only
Quality Cannot Be Beaten

TOMATOES Large Tin 2 for 15c
Per case 24 tins at 7c, $1.68

Wheatine
Six lb bags Each..... 25c

Porridge Meal
Golden Sheaf Per bag..... 25c

China - Crockery - Glassware

We are offering values never before in this line

38 BRIDAL ROSE CHINA SET Pieces 5.95
23 Piece TEA SETS For..... 1.50, 1.69 and Up
32 PIECE SETS Per Set 4.95

See our Fancy Cups and Saucers

Special 2 CUPS SAUCERS for 25c
$1.39 per dozen



The New COLUMAIRE "8" RADIO by Westinghouse

Price $129.50

FULTON BROS.
CHESTERVILLE

The Eyes Have It!

Fannie Hurst, the popular writer, was talking about her campaign against the long skirt.

"We are bound to win," she said. "Don't women dress to please men? Take a vote among men on the question, 'Is the short skirt to stay?' and, believe me," laughed Miss Hurst, "the eyes will have it every time."

The Bargain Table

USE THIS COLUMN AND PROFIT

NOT ONLY RADIOS GO WRONG

Perhaps your pump motor, washing machine, vacuum cleaner, toaster, iron, or heater is out of order. These are in my line. Try me. Remember, if I cannot fix it it costs you nothing, and my charges are very reasonable. Ask anyone who has used my services.—Elvin LaSalle, Chesterville. 3

WANTED

Dressed Poultry, Chickens, Old Fowls, Ducks, Ducklings, Geese, Turkeys, Newlaid Eggs. WE PAY SPOT CASH.—GUNN LANGLOIS & CO., Limited, Montreal, Que. 7

FOUND

A sum of money. Owner may recover same on proving property at The Record Office. 3

DEBENTURES FOR SALE

Tenders for $1311.21 of debentures to provide for Improvements for the Chesterville High School will be received by the undersigned up to November 25th, at noon, said debentures to run for the term of five years.

No tender necessarily accepted.

GEO. ELLIOT,
3 Treasurer, Village of Chesterville

FOR SALE

Mixed soft stove wood, $2.00 per cord at the yard. —Apply Claude Weegar, Gallingertown. 3

HILLSIDE DAIRY MILK

Standard Milk, guaranteed 3.5 per cent fat, 8c per quart. Pure Jersey Milk 10c per quart during winter months. All from Government T. B. tested cows.—W. A. McElroy. 9

FOR RENT

Shop newly painted and cleaned.—Apply Mrs. R. J. Blacklock. 5

FOR RENT

Dwelling on Howard street, Chesterville. Apply Frean Hummel, Chesterville. 3

FARM FOR RENT

100 acres of land, more or less, located in Con. 2, Lot 23, 2½ miles south-east of Chesterville, good buildings, convenient to school and factory, $150.00 per year.—Apply James Clement, Chesterville, Ont. 'Phone 67-r-23. 4

FOR RENT

100 acres of land, more or less, located in Con. 8, Lot 22, Twp. of Williamsburg, land and buildings in good condition. Convenient to school, store and factory. Applv The Record Office. 51tf

FOR RENT

The south store of the Sanders, Soule & Casselman building. Occupation after January 16th, 1932.—O. D. Casselman. 1tf

Court of Revision

NOTICE is hereby given that a Court will be held pursuant to the Ontario Voters' List Act, 1928, by His Honour, the Judge of the County Court of the United Counties of Stormont, Dundas and Glengarry at

Town Hall, Chesterville

—on—

Saturday, the 21st day of November, 1931

at the hour of seven o'clock, p.m., to hear and determine the several complaints of errors or omissions in the Voters' List of the Municipality of the Village of Chesterville for the year 1931.

All persons having business at the Court are requested to attend at the said time and place.

GEORGE ELLIOT,
Village Clerk.

Chesterville, Ont., Nov. 6th, 1931. 2

MORRIS'
Transport
Local & Long Distance Hauling
LIVE STOCK, CHEESE AND OTHER FARM PRODUCE HAULED TO MARKET
Household Effects Moved Any Distance
ALL LOADS INSURED
2—Trucks—2
Rates Reasonable
76J PHONES 88
S. MORRIS - CHESTERVILLE

Berwick

Mr. and Mrs. D. Ammel and baby, of Snow Road, were guests over Sunday of the latter's parents, Mr. and Mrs. Wm. Spotton.

Mrs. Mary Rushman, of Lancaster, is the guest of her brother, Mr. Dan Walsh, and other relatives here.

Mr. and Mrs. John Seguin, Miss Delia Seguin and Miss Dora Legg, of Cornwall, and Mr. Frank Butser, of Bainesville, were guests of Mr. John Legg on Sunday.

The Catholic Women's League held a adnce and euchre in the Community Hall on Wednesday night when all reported a good time.

Mr. and Mrs. Henry Hume were guests on Sunday of the latter's brother, Mr. George Thom, at Winchester.

Miss Petronilla Spotton, of Wales, spent a couple of days at her parental home here.

Mr. and Mrs. James Killoran and Mrs. Jane Summers, of Cornwall, visited friends in town on Sunday.

Messrs. D Rutley and Willis Miller were in Ottawa on Wednesday.

Miss Phyllis Legg is visiting her sisters this week at Cornwall.

Mr. and Mrs. John McLaughlin, of Canton, N. Y., spent over Sunday as guests of Mrs. Galvin and family.

Miss Gladys Gamel, of McDonalds Corners ,was the guest over Sunday of Mr .and Mrs. Lorne Hutt.

Mr. and Mrs. C. Thompson and family were in Cornwall on Saturday.

Straders Hill

Miss Mildred Wylie, of Toyes Hill, visited Dora Hanson on Wednesday.

Mrs. Nell Cook visited Mr. and Mrs. Bruce Strader and family last week.

Mr. and Mrs. Reuben Merkley, of Williamsburg, were guests of Mr. and Mrs. Ross Hanson on Wednesday.

Mrs. Harvey Cook visited friends at Iroquois recently.

Mrs. Guy Strader spent a couple of days with friends in Morrisburg.

Mr. and Mrs. Orlando Cook and children spent Sunday with Mr. and Mrs. J. F .Casselman and family.

Quite a few from here attended the party held at Bert Johnston's.

Mr. and Mrs. Alf Casselman, of Winchester, spent the week end at Mr. and Mrs. Ross Hanson's.

Visitors at Mr. Henry Hanson's on Sunday were—Mr. and Mrs. Walter McGowan and children, of Dundela; Mr. and Mrs. John Bogart, of Chesterville.

Mr. John F. Casselman is home from his hunting trip with a nice deer.

Seventh Ave., E., Osnabruck

Mr. and Mrs. Alex Runions visited Mr .and Mrs. George I. Brownell on Sunday.

Mr. and Mrs. James Hesson, Grantley, visited at the home of Mr. and Mrs. W. G Wert on Thursday.

Mrs. Percy Rutley spent Thursday with her mother, Mrs. Agnes Brown.

Mr. and Mrs. Kenneth Alguire spent a few days in Montreal.

Miss Jean Brownell spent Thursday evening with Miss Gladys Winers.

Quite a number from the Avenue attended the chicken supper held at Mr. George Barkley's at Newington.

Miss Luella Rutley spent a few days with her grandmother, Mrs. Agnes Brown.

Miss Annie Wattie spent the week end at her home here.

Mr. and Mrs. Ellard Zummach spent Sunday with Mr. and Mrs. Arthur Zeron and family.

Mr. James Flynn visited William Ostler on Friday.

Mrs. Annie Mattice is spending a few days with friends in the Avenue.

Mr. and Mrs. Cecil Gove, of Aultsville, spent Sunday with Mr. and Mrs. George Campbell and Miss Olive Campbell.

Miss Greta Bowman is spending a few weeks with friends in Waddington, N. Y.

Mr. John Baker, Mr. Geo. Baker and Miss Eva Baker spent Sunday with Mr. and Mrs. Charlie Baker.

Mr. and Mrs. Claude Middlemiss and Miss Eva Otto, of Ogdensburg, N. Y., spent Sunday with Mr. and Mrs. John Otto and Wilfred.

Mr. and Mrs. George Summers and Miss Olive Summers and Miss Olive Bowman spent Sunday with Mr. and Mrs. Willie Beckstead of Pleasant Valley.

Mr. and Mrs. George Summers visited Mr. and Mrs. George Forsythe on Friday.

Mr. and Mrs. John G. Otto and son Wilfred visited at Mr. and Mrs. Arthur Zeron's and family recently.

Mr. and Mrs. Warner Campbell and Master Ray, and Mr. and Mrs. J. A. Brownell and Jean motored to Cornwall on Monday and spent the day.

Has Purchased Moore Farm

The farm owned in the past by Messrs. Harry and Ross Moore, and situated on the King's Highway one mile east of Morrisburg, has been purchased by Mr. W. P. Allison, owner of the Allison Poultry Farm, just east of Morrisburg. The Moore property is almost immediately adjacent to Mr. Allison's farm, both being on the St. Lawrence river.

Try "The Bargain Table" for results.—Sell, Buy, or Exchange.

Two Celebrities Compare Notes

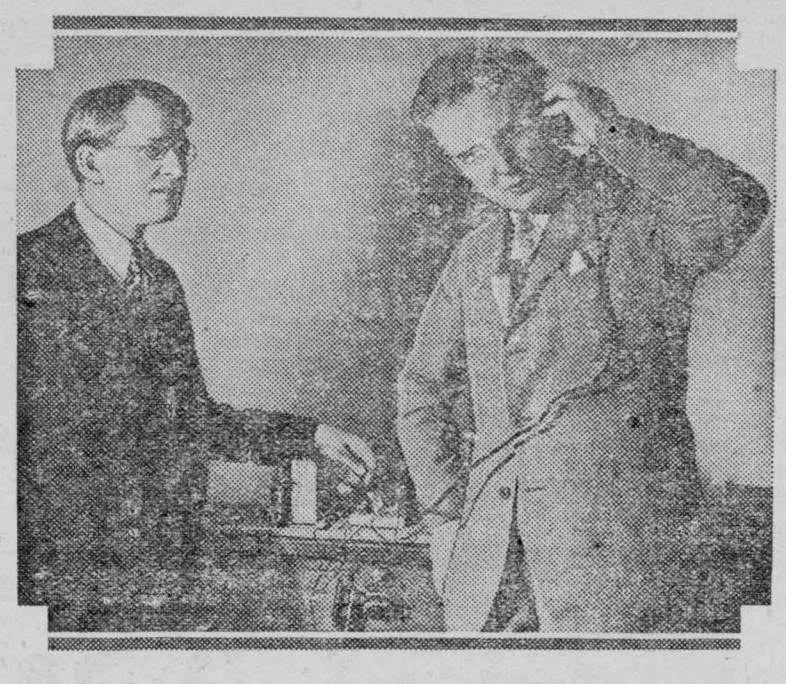

WHILE Dr. Harvey Fletcher, famous engineer of the Bell Laboratories, demonstrates, Leopold Stokowski examines experimental broadcasting devices in the former's New York City laboratory. The noted conductor of the Philadelphia Orchestra is almost as well-known in engineering circles as Fletcher, having just been awarded the Columbia Medal for Distinguished Contribution to Radio for his technical improvements, which will be in use during his second broadcast of the season on November 21. Stokowski, who is broadcasting a history of music in seven full-length concerts, studied engineering at Oxford before becoming a musician.

LIFE'S AVERAGE SPAN

New York Sun

SCIENCE by prolonging the average life span has spared to middle age and beyond many persons of impaired physique who formerly would have died in infancy or early childhood. There has been a great deal of confusion in regard to the increase in the average life span. Because the average person is now said to live to the age of 60 instead of dying at 45, as formerly happened, the erroneous notion has sprung up that each individual can expect to live fifteen years longer than he would have lived if he had been born in a previous generation. What actually has happened is that relatively fewer persons are now dying in infancy, childhood, and youth; this decrease in mortality mathematically operates to lengthen the average life span.

CARD OF THANKS

The friends and relatives of the late Miss Dorcas Weegar wish to thank their neighbours and friends for many kindnesses and expressions of sympathy in their bereavement.

Turn that unwanted article into ready cash. Use the Bargain Table and Profit.

Goldfield

The many friends of Mrs. Jas. McMahon will learn with regrest that she has been confined to her bed for the past ten days.

Miss Blanche McMahon, of Ottawa, spent Sunday and Monday at her home.

Miss Lucy O'Donohue, of Glen Robertson, spent a few days at the end of the week with Mr. and Mrs. Jas. McMahon and family.

Mrs. Ruggles Wood, of Ottawa, spent Monday and Tuesday at her home.

Miss Marguerite MacLean, of Ottawa, spent Sunday at her home.

Mrs. Sarah Lockwood, of Chesterville, visited at the home of Mr. and Mrs. John Nephew this week.

Rev. G. N. Maxwell and Mrs. Maxwell, of Finch, visited at the home of Mr. and Mrs. Geo. Smith the first of the week.

Mr. and Mrs. Roland Droppo were in Cornwall on Tuesday.

Messrs. Cecil Droppo and Alxander Gillies, of Ottawa, visited relatives here on Sunday.

Mrs. Morrison McLeod and baby and Mr. and Mrs. Blake Nephew and children visited at the home of Mr. and Mrs. John Nephew one day this week.

Mr. D. C. McLeod spent Monday in Cornwall.

Mrs. John McMillan and Miss Jean McMillan and Mrs. Geo. Duff, Avonmore, visited at the home of Mr. and Mrs. C. F. Warner the first of the week.

Mr. James Foley, of Montreal, is spending a few weeks at his home.

Messrs. Arnott and Harold Farrell attended the convention of the Tuxis Square and Trail Ranger groups held in Maxville at the end of the week.

FIRE INSURANCE

A SPECIALTY

Mercantile — Manufacturing — Residential and Farm Property

WINDSTORM AND TORNADO
MOTOR VEHICLES—LOW RATES ON NEW IMPROVED PLAN

PHONE 67—R—23

James Clement, Agent, Chesterville

Ottawa Dailies With The Record for 12 months to new or renewal subscribers for **$5.50**

Montreal Gazette With the Record new or renewal for 12 months **6.00**



Station-to-station ("anyone") calls between 7.00 p.m. and 8.30 p.m. local time are on the low evening rate. Between 8.30 p.m. and 4.30 a.m. they are on the "night rate" basis and still lower.

THE BELL TELEPHONE COMPANY OF CANADA — LOCAL LONG DISTANCE TELEPHONE

Nita was worried . . . she could not imagine where she had lost her bracelet—in the hotel or on the journey home.

"I can't think what I could have done with it," she kept telling her mother.

"Why not telephone to the hotel," mother suggested. "It's after eight-thirty now and a call will only cost a few cents."

Imagine Nita's joy when the hotel clerk told her that the bracelet had been found in her room and would be mailed to her right away.

Thanks to her mother's suggestion, Nita's anxiety was relieved at once . . . and the cost of the call was considerably less than her taxi fare from the station.

The Chesterville Record

PUBLISHED EVERY THURSDAY

Terms of Subscription.

To Canadian points—$1.50 per year in advance. $1.75 if not so paid.

To United States—$2.00 per year in advance.

Transient or legal advertisements inserted at the rate of 10 cents per line for first insertion and 5 cents per line for each subsequent insertion.

Business notices inserted in local columns for 10 cents per line every insertion.

No advertisement published for less than 50 cents.

Small advt. card per year, such as Societies, Business, etc., $6.00.

All advertisements measured by the scale of solid nonpareil, 12 lines to the inch.

Advertisements without special directions will be inserted until forbid and charged accordingly.

Subscriptions may commence with any issue. The paper will not be discontinued unless notice is given. No subscription will be cancelled unless all arrearages are paid.

In Memoriam notices with verse of four lines .50c; extra verses, each four lines .25c, cash with order.

Classified ads.—Wanted, For Sale, Etc., fifty words and under, .50c first insertion or three insertions for one dollar.

G. C. LACEY,
Editor and Proprietor.

THURSDAY, NOVEMBER 19, 1931.

TRUCK DRIVER'S RECORD

A TRUCK DRIVER across the line gets a laurel wreath for 250,000 miles of safe driving—without so much as scratching a fender. When he was asked to tell how he managed to go a distance equal to ten times around the world without an accident he gave the reason in a very few words. He never tries to beat the traffic, expects the other fellow always to do the wrong thing, allows ample distance between vehicles and even when he has the right of way, doesn't take too much for granted. He concludes as follows: "When it comes to rain or sleet, just redouble your precautions. Don't try to beat the traffic lights — orange means 'wait' for me. Treat the other driver as you would like to be treated."

A PUNCH BOARD SWINDLE

MANY TOWNS have stringent laws against punch boards of various kinds but they are still quite common in most places. There is a sucker born every minute and until such births cease the punch board will be patronized. An operator more slick than most has recently been offering a punch board containing three thousand numbers, each selling at ten cents. This produces $300, while the prizes which range from 25 cents to $20, total $100.

The opportunity to make $200 profit is one that many grasp at. After the punch board is installed, however, a stranger drops in, buys some candy or cigars and then agrees to take a few punches. He hits upon the lucky number that calls for $20 and, of course, is so enthused that he keeps on until he has won a few more of the big prizes. Then he says goodbye and leaves the proprietor with a prize punch board that contains everything except the prize. Keep an eye on the lucky stranger. You may meet this chap some day.

DRESS SUITS AT A HOCKEY MATCH

ALWAYS we have found it difficult to understand these folk in Toronto. We read that in the boxes (at the opening game in the arena) many of the men appeared in dress suits for the evening. Imagine wearing a dress suit at a hockey game!

In this snug little village we know considerable of hockey. We make hockey players here, and have been doing so for a long time, but never did we see any of our men sitting at a hockey game in a dress suit and a plug hat. Not by a jug full.

When weather gets good and cold we like to take along an old quilt to wrap around the shanks; we prefer one of those caps with the little band of wool which turns down over the ears. Then we have a fondness for a pair of mittens, lined inside and guaranteed against cold.

Fixed up like that we can sit there and holler in pleasure. It is utterly impossible for a man in a plug hat and a dress suit to get up and yell to kill the umpire. He'd feel so dressed up that he would have to sit still, and a man who has to sit still at a hockey game has reason to go to the box office and ask for his money back.

No Wonder

Smith bought a parrot, which he was assured was a good talker and would soon learn to repeat everything spoken in its presence.

A month later, however, he returned to the shop with the bird.

"What's the matter with the parrot?" asked the dealer.

"W-w-why," replied Smith, "the d-d-darn b-b-bird s-s-stutters."

News and Information For the Busy Farmer

Furnished by the Ontario Department of Agriculture.

The 48th annual Ontario Provincial Winter Fair will be held at Guelph, December 7th to 10th, when it is expected that the largest entry in the history of the exhibition will be out. Entries close Nov. 23.

The ideal fall weather was most beneficial to farming operations.. The majority of farmers have completed their fall ploughing and practically all Ontario crops have been harvested and threshed. Live stock has come through the fall in excellent condition and less feeding of grain has been necessary than in most years.

The New Honey Grades

The consuming public is showing a special interest in the attractive appearance and convenient identification of quality which is made possible by the new honey grades, which come into effect this year. Where honey is sold by grade the grading must conform to the Canadian standards. The Canadian standards for honey provide a natural classification by colour into the four classes: White, Golden, Amber and Dark. These classes are in turn graded strictly on the quality basis as Fancy, Choice or Manufacturers. The honey grades are especially popular because of the consistency of the application of grade terminology to the product when graded, the inherent quality of the honey literally speaks for itself.

Potato Selling Campaign

Under auspices of the Ontario Growers' Market Council, a selling campaign on potatoes has been launched. The Council is urging the thousands of employers to purchase ten bags of home-grown potatoes, and at the same time to induce their employees to do similarly. The employers are asked to make arrangements for financial assistance, if necessary, in the purchase of these potatoes and to furnish storage space for them. An appeal also is made to the farmer to register with the Ontario Growers' Market Council the following information: Number of bags for sale, the variety of potatoes, and whether the potatoes will be government inspected. By virtue of this campaign it is hoped that the farmers of Ontario will move between five and six million dollars worth of potatoes in the next six weeks. This should have a stimulating effect on all lines of business, in addition to taking a great load off the farmer's shoulders. It will supply him with needed cash for the winter stock of clothing and other merchandise and thus retailers,, wholesalers and everyone will benefit.

Layers Need a Real Home

While there are many factors that enter into the management of the poultry flock, there is nothing that will have greater influence on the poultry raiser's success or failure than the way in which he houses his flock. Birds of good breeding, no matter how well fed, will not return maximum profits unless well housed. The poultry house is the hen's home, and to be comfortable and give good production, the house should have proper ventilation, insulation and sanitation; it should have a proper location, plenty of light, be dry, and have ample floor space.

Why Burn Straw Stacks?

When with the use of suitable chemicals they can be converted into manure the question "Why burn straw stacks?" is really impertinent Straw is worth something more than as a bedding material, and not the least valuable is its use for the making of artificial manure. The use of 100 pounds of ammonium sulphate and 100 pounds of limestone to each ton of straw, and this thoroughly soaked with water produces a manure of distinct fertilizer value. From three to six months are required for the organic changes to become effective and the resultant substance has much of the appearance and practically the same value as barnyard manure.

Buy Home-Grown Seed Corn

Geo. R. Paterson, departmental authority on seed corn, who has just returned from a trip through Southwestern Ontario, is convinced that the purchase of imported seed corn this year would be not only unnecessary but most impracticable. He points out that the crop in Ontario is one of the largest in history and the quality is exceptionally good. Mr. Paterson stressed the vital importance of using only northern seed for planting in a northern climate. The varieties offered in the southwestern section of Ontario are well-suited to growing corn for silage, fodder, and grain feeding purposes both in this province and Eastern Canada. There should be no necessity this season for importing corn for seed purposes.

Dealers may expect a higher standard of seed this year, inasmuch as the inspection standards, to be set in the near future by the Federal Seed Branch, are to be considerably more rigid.

Inquiries as to sources of supplies may be directed to the following officials: W. R. Reek, superintendent, Ridgetown Experimental Farm, Ridgetown, Ontario; S. B. Strothers, agricultural representative, Essex, Ontario; J. A. Garner, agricultural representative, Chatham, Ontario; W. P. Macdonald, agricultural representative, Petrolia, Ontario.

Keeping Poultry Accounts

The increased demand for farm egg and poultry account forms supplied by the Poultry Division of the Dominion Experimental Farm, Ottawa, is strong evidence of the real value to farmers of keeping a consistent record of revenues and expenditures in connection with the farm flock.

Results of records kept last year show that 92 per cent of the flocks for which accounts were submitted operated at a profit, and what is more interesting, the flock average production for the year was 132 eggs , which maintained a fair measure of profit for each bird. This figure may appear low but it is most attractive when one considers the high cost of feed and the drastic break in the egg market prices in many sections of the Dominion.

STEPS ON CAR RACKATEERS

"WATCH YOUR CAR Mister?" If you have driven a car for any length of time you have heard that cry. At the theatre or the football game, men or boys offer to watch the car for a small fee or tip, and it is often the painful experience of the motorist that if he fails to contribute he loses out on the deal anyway. Car door keyholes plugged with gum or matches or pieces of lead are only one of the many things likely to be discovered by the non-conforming motorist. A second parking in the vicinity, if the tip was not paid on the first occasion, is often just too bad, because the "car watchers" take the number and wait. This "racket" is not as bad in Canadian cities as in the United States. In New York it has waxed to such proportions that officials are taking action. New York Automobile Club executives are calling for a law that will make it an offence to stand near a highway for the purpose of soliciting watching or guarding of any vehicles parked or about to be parked.

Order YOUR PIES AND CAKES From Chesterville Bakery

EUGENE McMILLAN, Prop

A Savings Account

your protection in later years

Consistent savings week after week, with the help of interest added every six months, will soon grow into a sum of surprising proportions.

Your savings account will be welcomed and every courtesy extended to you by this Bank.



THE BANK OF NOVA SCOTIA

ESTABLISHED 1832

31-2

Capital $12,000,000; Reserve Fund $24,000,000; Total Resources $265,000,000

Chesterville Branch: M. B. Stewart, Manager

The Bargain Table

Record Want Ads

For Sale | For Rent | Lost | Found | Positions Vacant | Positions Wanted | Wanted

RECORD WANT ADS

RECORD WANT ADS

TRULY the bargain table of the district is the Want Ad Column of THE CHESTERVILLE RECORD, the column that will work night and day to sell almost any thing for you and at a ridiculousy low charge.

. . . HERE is the place to turn into ready cash articles of which you may have no further need but which may be required by another.

. . . HERE is where positions are found or filled, farm produce bought and sold, lost articles regained, properties sold and rented.

. . . HERE is the BARGAIN TABLE of the district.

RECORD WANT ADS

USE the BARGAIN TABLE and PROFIT

Sacred to the Memory

IN the centre of a gay group the Varick twins, Lorraine, a girl, and Willson, her brother, were speeding homeward. At a rural station one of the young men called attention to a farmer, roughened and bent, who was watching the long express with hungry eyes.

"Your father is a farmer, isn't he?" some one said to Willson as the train moved off.

"He's a breeder of thoroughbreds," Lorraine cut in swiftly.

She was sorry a moment later when Willson caught her eyes and the colour came to her pretty face.

The twins changed trains shortly. They were the only ones to take the branch line up-state.

"You're to come to us in July," an excited girl reminded them for the last time.

"And to us in August," Madeline Masters added.

The express pulling out cut short the last farewells and carried waving hats and fluttering handkerchiefs round the bend.

"Lorraine voiced her depression. "There's the end of the pleasantest relationship in the world," she said. "There's no next year together, you know."

"But there's life, liberty and the pursuit of happiness," Willson reminded her.

She sighed as she settled back in her chair. "Anyway, I'm thankful for quiet. I don't want to see anything all summer that reminds me of a college dormitory."

"Wait till you've been a week in Brookside. You'll be thankful for 'most any diversion then."

"It's precious little Brookside will see of us if we keep our engagements. I wonder if I can get a position in a school next year. I hope so," she said thoughtfully.

"Lorrie," Willson said after a pause, "I wonder why dad and mother didn't come on to commencement."

"Why, I suppose they didn't want to."

"You'd think wild horses couldn't have kept them away."

"It's perfectly natural. They probably felt that they didn't have proper clothes or that they wouldn' feel comfortable in our crowd, or something like that."

"We didn't urge them very hard, did we?"

"Good gracious! Aren't they old enough to know what they want to do?" Lorraine's voice was defiant.

Willson was silent while the train crawled up a wooded slope. "I don't know how you feel, Lorraine, but I think, if we're going round with a crowd that would make fun of father and mother, we'd better cut loose."

"Don't be absurd! They'll never have the chance anyway."

They reached Brookside in late afternoon. As they caught sight of their father, his superficial likeness to that other countryman obtruded itself and made them, in spite of themselves, a little awkward in their greetings.

"You must show me the crops tomorrow," Willson said as they drove through the woods that skirted Varick Lake.

Lorraine's laugh rang blithely. With the country beauties in sight and the frangrance in her nostrils, she had become light-hearted.

"If the crops know what's good for them, they'll perk up, won't they, dad?"

In another moment they were home and Mrs. Varick was glowing under the warmth of their affectionate onslaught.

When supper was over, she gently propelled Lorraine to the cool piazza.

"You must be tired, and besides your dress is too lovely for the kitchen," she replied to Lorraine's remonstrances.

"Well, I'll help to-morrow," Lorraine said as she yielded.

When she opened her eyes in the morning, her mother was stealing into the room.

"I'm awake," she said, sitting up. "I'll bring the tray right up."

"Mother! You'll do nothing of the sort! I'm not to be babied. Why, how can I develop into a self-reliant schoolmistress if you spoil me so?"

"But you're tired now," explained her mother.

"Well, just this once. And I don't mind telling you that it's heavenly to be so idle. But I must be up and doing soon. I've got to have lots and lots of dresses, mother, for the visits."

"Yes." It was a vague little syllable.

"Just pass me that bag, please, and I'll show you some samples."

Mrs. Varick handled the samples listlessly. The Varicks were not without worldly goods but commencement had pulled on their resources. She had hoped that she and father—

"Aren't they delectable?" Lorraine interrupted her mother's reflections. "And they aren't expensive. I shall have Miss Briggs in to do them. She follows ideas perfectly."

AFTER the first enthusiasm of the homecoming had burned itself out, there followed a period pleasant to none of the Varicks.

The mother, half-shy and elusive, held Lorraine at arm's leigth and was heart-broken at the ease with which she accomplished it. Her husband was hardly more happy.

One night Willson came upon Lorraine sitting alone and morose on the moonlight piazza.

"What's up, sis?"

"I wish you'd tell me. I haven't been within shouting distance of mother since the night we came."

"I think they're both scared of us. And maybe they're a little hurt. I imagine they feel left behind in our scheme of life."

"Well, in a way, aren't they? Isn't that development?"

"It's selfishniess, if you ask me."

"Willson!"

"You remember father's early ambition—laws He would have been a wonder at it, too. But his father needed him, and he came back here and took the farm. And mother married him just the same—loyal old mother! They've made an enviable record, sis."

"Am I to make a deduction?" Lorraine's voice was sharp.

"They're our parents, Lorrie, and they've given us the best of everything so far, and I can't see that we have made any legitimate return."

Willson left her abruptly without knowing that he had touched the soft pedal of her nature. As she sat there musing, the moonlight seemed to reveal her eyes—her mother's eyes,—and she visioned hands withered and gnarled with toil for her, and shoulders patiently bent.

"How right Willson is!" she said contritely. "I've had my eyes fixed on my own warped little self!"

In the morning she looked up from a letter, her eyes wonder-filled.

"People!" she cried. "I've been offered a position in Miss Duane's school! It's the very last word in exclusiveness. French and German! Mother, dad—isn't it heav—?"

She stopped suddenly, stung to silence by memory. This was not in line with her last-night plans.

Willson, reading her distress, turned to his father. "We've all summer in which to admire Lorraine. I have on my seven-league boots, and I want you to show me over the farm."

They went off together, arms linked. "Hay's fine," Mr. Varick said. "Good cash crop. But," he added anxiously, "the oats are diseased—smut. See! Here's an affected stalk."

He was warming to Willson's unfeigned interest.

"Potatoes won't be very profitable this year. Blight."

Wilson pondered. "Can't something be done for this land, father?" he asked abruptly. "Couldn't you try some of the new methods?"

"I guess—I ought to," Mr. Varick replied slowly. "I'm afraid I'm not very progressive, but it's mighty easy son, to follow in the groove your father has made. I don't know but I'm too old to change now."

Wilson detected the discouragement in his father's voice.

"Dad," he said impulsively, "let me in with you. I don't want that position with the paper company. Let's run this farm togteher."

"Give up a career for this? I'd like it, boy, but I'm not that selfish."

"But I want to. And, besides, there's a big future for us right here. You can be the practical end of the firm, and I'll advance the theory. I might run down to the university for some lectures."

For a moment Mr. Varick hesitated, and then he held out his trembling, browned hand.

Meanwhile Lorraine was absorbed with letter-writing. "I have already accepted the position of daughter in the household of my parents," she wrote, declining the offered position.

After supper she started for Sunset Hill with a box under her arm. At the top she found Willson. She flushed. She had wanted to be alone.

"Come on over here," he called. "I want to tell you something."

"You aren't going to do it," she said decisively after Willson had told her his plan. "You're going to have a chance at a career. Beside's, it's uncalled for. I'm going to stay at home next year. I have turned down Miss Duane's offer."

"You haven't!"

"I decided to stay last night. Poor left-behind, lonesome dad and mother!"

"But it's unnecessary! I want to stay. I've always wanted to own land, But it's different with you. You like teas and clothes and things, and you are going to have them."

"If you think you can corner all the unselfishness of the Varick family, you're very nicely mistaken."

Lorraine's pretty mouth was set in a straight line and her eyes met his steadily.

"We stay together, then. And I don't mind telling you you're a mighty good sort."

An emotional crisis threatened them. "What's in the box?" Willson asked by way of diverting it.

Lorraine flushed hotly. "It's my sacred-to-the-memory box," she said honestly. "Just some letters and invitations and samples and things; I brought them up to look over for the last time."

For a few minutes Willson did not speak, and she was grateful for the pause. She looked away at the sunset through misty eyes.

"Let's make them take that trip to Minnesota they've dreamed of so long," Willson said at last.

"And we'll cut our visits."

"Why, of course; and, Lorraine, let's have the crowd here for part of August!"

Lorraine flinched.

He went on, "With all the help boarded in the tenements the work in the house can't be so very hard, and we'll make mother have a woman to help. Let's, Lorrie!"

WHEN the sunset colours had faded they went down the darkening hill together a little exalted, a little tremulous, and very happy.

In the early morning Lorraine went to the city. Her mother put some money in her hand as she left the house.

"But I don't need it, dear," she protested. "I have a lot here that I earned while tutoring."

"Take it," Mrs. Varick insisted. "It's a little egg money. It will buy that extra dress and the silk stockings."

Lorraine bent swiftly and kissed her mother's cheek. "You're too indulgent," she chided softly.

Later, when she counted it she had to fight back her tears. She knew that the fifty dollars represented luxuries denied and willing sacrifice.

But when she came back at night she was radiant. She displayed her purchases with jubilant skill. Slowly it was borne in upon Mrs. Varick that all the laces and dimities, silks and shoes, were for her alone, and the knowledge frightened her a little.

"And here are the laces and ribbons for the boudoir caps!" Lorraine cried. "I guess if the old haycocks out in the field can wear them, the only mother I've got in all the world can wear them, too!"

"Lorraine!"

"Isn't this old blue silk lovely? It was disgracefully cheap. With your gray hair it's perfect, mother! Isn't she a beauty, father?"

Mrs. Varick had herself in hand now, though the folds of silk still draped over her quivering shoulders served to weaken her disapproval.

"Where are your things?" she asked.

"There aren't going to be any," Lorraine laughed.

"But your visits!"

"Nary a visit," she said. "And here is your money. I didn't need it. It will help pay for your trip this fall. After I've given dad the expensive hug I brought him, will some kind friend lead me to supper?"

After the evening meal Mrs. Varick crept away by herself to let the tears come as they would. Her years of training in self-immolation had made her a shy receiver of gifts. Lorraine searched her out finally and told her that she had decided to stay at home the coming year.

"Of course," Lorraine said when her mother objected, "if you want to shove me out in the cold world, I suppose I'll have to go, but I think it would be pretty unfriendly."

The mother gave in reluctantly, timid under the throbbing job that had come to her. But the proposal of the house party that Willson made later was one sensation too many in an already sensational day.

"They can't come," Mrs. Varick replied.

"Why, mother!" Mr. Varrick exclaimed. "With your reputation for hospitality! Of course they can come!"

"But we don't live as they do," she objected.

"They'll love it!" Lorraine was trying hard to believe what she said.

"There's nothing to do here."

"Nothing to do! With picnics and boating and tramping and corn roasts and candy making on rainy evenings with the log fire lighted!"

"Why ,if you think they would enjoy it—"

"Come on, Willson, let's get the letters off to-night!" Lorraine cried. "How many can we take care of," she paused to ask.

"A dozen, if they double up."

"Hurry up, brother."

THE days that followed were filled with stimulating action. Miss Briggs, charged with the current of Lorraine's enthusiasm, was doing wonders with Mrs. Varick's clothes, and somewhere both she and Mr. Varick had dropped years from their shoulders.

On the way when their guests were to arrive Willson and his father drove over in two roomy carriages. Mr. Varick had wanted to put on his new serge suit.

"Khaki for yours, Mr. Vanity," Lorraine ordered decidedly, "and for Willson, too. We haven't the yachts and automobiles and fashionable surroundings that they're accustomed to. We're just plain country people, and we aren't going to make the blunder of trying to be anything else. If they don't like it, they can turn their aristocratic little backs and move on."

Lorraine's social bravery had strengthened rapidly.

"I'm afraid we should have had dinner at night," Mrs. Varick said with worry in her voice.

"Nonsense! If my ice-cold salad and your incomparable biscuits and fresh berries and honey aren't appreciated, I'll be surprised."

They drove up gayly. Mr. Varick had by his side the prettiest girl, next to Lorraine. that Mrs. Varick had ever seen. They were chatting like old comrades.

It was Madeline Masters; and as Lorraine presented her to her mother the girl looked for a long instant into Mrs. Varick's eyes,—mother eyes, of which she had not even a faint memory—and then impulsively she took her into her strong young arms.

After that no one waited to be presented. Mrs. Varick, her cheeks rosy, found her hands being held by two young men.

"I'm that forward girl's brother," Bedford Masters explained. "She always was a monopolist. We act like barbarians, don't we? But we're happy, that' why. Please don't send us home."

Suddenly Mrs. Varick felt deliciously young—like one of them. They were not to be feared; they were big children to be fed and spoiled and loved.

After supper they all sat on the piazza in the dusk and talked. Later they sang the old songs that the elder Varicks loved and could join in.

Mr. and Mrs. Varick went in early.

"It's the nicest house party I ever attended," Bedford Masters said as they rose.

"Silly!" his sister scoffed. "This isn't a house party; it's a home party. You never went to one before."

The twins sought their father and mother.

"Aren't they nice?' 'Lorraine demanded as she kissed them.

Mrs. Varick clutched her husband's hand as they went up the stairs.

"Were there ever two such children?" she whispered.

"Never,' 'came almost before the words were out of her mouth. "But truth compels me to admit that they have come close seconds."

Lorraine drew her brother into the shadows of the great hall.

"Aren't dad and mother perfect?"

"And then so much more that it would take all night to tell it," he replied with conviction.

"And aren't you happy, blessed? To-morrow I'm going to empty my old sacred-to-the-memory box. I'm living in the present now, the sacred present!"

"And have you thought how much more surely these friends are our friends now that they have seen us here?"

She nodded thoughtfully. "And to think that I dreaded their coming, Willson! I was a craven little coward. And now it's so perfect—so much more than I deserve!"

Foreseeing an emotional cloudburst, Willson put his arm across her shoulders and led her, dewey-eyed, back to their friends.

Opportunity is supposed to knock once at everyone's door. With women, however, it usually comes with a ring.

Canadians enjoy fine tea



Has the largest sale and ever increases

'Fresh from the gardens' M. 103

Bargain Day

Mrs. Jones decided to buy a new hat, and visited her favourite hat-shop. After she had tried on about thirty she suddenly spotted one she liked.

"Yes," she said, "this will do nicely. Will you please send it along as soon as possible?"

"I will if you like, madam," answered the assistant, "but it is the one you were wearing when you came in."

Not Overcrowded

Asked by an immigration official why he wanted to enter the United States, an Irishman, who was being examined at Ellis Island, replied that he simply wanted to earn an honest living. "Oh, that's all right, then," said the official. "I guess that's not one of the over-crowded occupations."

For Christmas

Until Next Christmas



1 Gift Order	$2.00
2 Gift Orders	$3.50
3 Gift Orders	$5.00
5 Gift Orders	$8.00
Gift Orders in excess of 5	$1.50 each

MAIL OR 'PHONE YOUR ORDER TODAY to ensure our best service and Christmas morning delivery of Greeting Cards on your behalf and first copies of your Gifts...

'Phone—90J

THE RECORD - CHESTERVILLE



There's no twisting or straining or pressing of clothes or buttons when you use the *wringerless*

Laun-Dry-Ette

COME AND SEE WHY

Chesterville Hydro Shop

AUTOMOBILE INSURANCE

Before placing Insurance on your car, get particulars of the new plan, where you are allowed a reduction of 20 per cent from the recent reduced rates. Discount applicable to Public Liability, Property Damage and Collision Damage.

DRIVE in SAFETY



with an **Automobile Insurance** Policy to protect you against the hazards of **Fire, Theft, Collision, Property Damage and Public Liability.**

Every Automobile Owner in Ontario should know about the new Financial Responsibility Law effective since September 1st. The new law makes necessary the abi lity to pay for damage.

In its general application, it requires that the motorist responsible for damage to person or property of others MUST PAY either personally or through insurance OR BE BARRED FROM THE ROAD.

The sensible thing to do is to carry Automobile Liability and Property Damage Insurance. It is better to have this insurance and not need it, than to need it and not have it.

HAIL
LIGHTNING
FIRE
WIND

People who depend upon their crops should not be without some kind of the above insurance.

The loss of crops and barns, sometimes dwellings, is a serious matter to all farmers.

The claims paid through this office, just recently, have been large.

We aim to satisfy our policyholders, and do our utmost on their behalf.

Possibly you believe that you are carrying enough insurance. Think for a moment what a total loss would mean to you. This, as you will admit, is quite possible.

Information regarding various forms of insurance glady given, you are under no obligation whatsoever, just call or write.

C.P.R.

Ticket Agency

Buy your tickets to all points at the town ticket office. Tickets delivered if required, at your residence or place of business. All information cheerfully given. Office Phone 15-4, Residence 10-7

C. W. CASSELMAN - - AGENT
Chesterville.
TELEPHONES - 5W & 5J

Mainly About People

Dr. R. G. Dodds spent the week end with his parents at Perth.

Mr. Wm. Gamble, of Cardinal, visited friends in town on Sunday.

Mrs. Wm. Morris and children, of Cardinal, visited Mr. and Mrs. A. Morris the fore part of the week.

Miss Bertha Merkley is the guest of Miss Nina Brown of Morrisburg this week.

Miss Lera Fetterly, of Ottawa, spent Sunday with her mother, Mrs. Lenora Fetterly.

Mr. and Mrs. Arthur Peake and Joan spent the week end with Mr. and Mrs. D. Ritchie, Montreal.

Mr. Wm. E. Morris, of Cardinal, spent Sunday with his parents, Mr. and Mrs. A. Morris.

Dr. D. C. Seymour, who has been ill for some time has so far recovered to be again stepping out.

The Chesterville Women's Institute will meet in the Library on Wednesday, November 25th, at 2.30 p.m.

Mrs. S M. Henderson is spending some time with her daughter, Mrs. J. H. Crawford, and Mr. Crawford at Ottawa.

Misses Agnes and Helen McLaughlin, nurses-in-training at the Ontario Hospital, Brockville spent Saturday and Sunday at their parental home.

Mr. and Mrs. Johnson Stewart, of Massena, spent Sunday with the latter's mother, Mrs. Wm. Stewart, of the Melvin Settlement.

The annual Thankoffering service of Dunbar Presbyterian Church will be held Sunday evening, November 2, at 7.30.

Miss Frances Fulton, of Toronto University, spent the week end with Miss Helen Hamilton, Kingston, and attended the rugby game.

A very successful bazaar and chicken supper was held by the Women's Association of St. John's Anglican Church, Crysler, on Saturday afternoon and evening.

Mr. and Mrs. Charles T. Fulton, Mrs. J. Howard Fulton, and Mrs. Wesley Hamilton attended the Queen's-Varsity rugby game last Satur day in Kingston.

Mr. Tim Johnston, of Cornwall, who for some time was a valued member of Chesterville Citizens' Band was a member of the Terra Orchestra which supplied such delightful music for the dance Friday evening in the Music Hall.

Three Chesterville people are this week occupying beds in the St. Vincent de Paul Hospital in Brockville, being Joe Masterson, Walter Coll'ngridge and Oscar Olsen, all of whom we trust are on the road to recovery.

The seasons have gotten all twisted up this week; winter breezed in Sunday, following by Spring on Monday, summer coming on Wednesday, and a brilliant fall day here to-day.

Mrs. Mary McCambridge, an elderly resident of Chesterville, passed away at the home of her son, Mr. H. G. McCambridge, yesterday and whose funeral will take place at St. Mary's Church to-morrow morning.

Parties with funds for investment in the forthcoming Dominion Government loan will be given particulars of maturities and yield on calling at this office as soon as they become available next week.

Mr. and Mrs. Charles M. Reddick and daughter, Mrs. Rose E. Curry, all of DeKalk Junction, N. Y., and Mr. G. W. Markstrom, of Montreal, passed through town last Sunday morning, visiting friends in Morewood.

The officers of the I. O. O. F. lodges of Eastern Ontario gathered in Ottawa on Tuesday afternoon and evening when they were addressed by the Grand Master of Ontario, the sessions concluding with a banquet in the evening. Those in attendance from Chesterville lodge were Geo. W. Brooks, Geo. H. Barkley, Carmen McIntosh, Milton Shaver, and Sheldon Ball.

Payne Valley

Mr. Milward Cameron, of Massena, N. Y., and Miss Rose Cameron, Prescott, spent the week end at their home here.

Mrs. Dan Campbell was calling on Mr. and Mrs. George Eligh one day last week.

Mr. Jim Eligh, of Finch, spent Saturday at Mr. George Eligh's.

Quite a number from here attended the sale at Mr. John Vandyke's on Monday, near Finch.

Miss Hannah Stewart, of Finch, visited at Mr. Jim McMillan's and Mr. D. P. Cameron's one day last week.

Mr. and Mrs. George Eligh accompanied Mr. Leslie Stephenson and baby Boyd to Brockville on Sunday where they visited Mrs. Stephenson who is in the Ontario Hospital. We are glad to say she is on the gain.

Mr. and Mrs Wm. Morrow and family and Mrs. J. M. McLennan, of Moose Creek, spent Sunday last with Mr. and Mrs. Dan Campbell.

Mr. Donald McMillan and Mrs. Jas. McLellan, of Montreal, spent last week end at Mr. Neil McMillan's.

Mr. Morris Shaver, of Newington, was calling in our Valley Saturday.

CORRECTING AN ERROR

In the advertisement of Hamilton & Son in last week's Record the price of Men's Windbreakers was shown as $3.50. This was an error on the part of The Record, and should have read $5.95.

Happiness will come to you only when you realize that it grows by sharing it with others—kept alone it shrivels and dies: If you have a great joy, pass it along, and you will double it.

CANADIAN PACIFIC



GOING WEST

No. 29, Local	7.03	p.m.
No. 35	9.40	a.m.
No. 41	12.24	a.m.

GOING EAST

No. 30 Local	9.15	a.m.
No. 36	5.38	p.m.
No. 42	6.26	a.m.

For particulars apply Ticket Agents
C. W. CASSELMAN
Town Ticket Agent - Chesterville.

MR. FARMER

If You are interested in a new Plow, let us show yo uour line of Walking Plows, Sulky and Disc Plows for horses or tractor.

FOR SALE

100 cords Mixed Wood
1 general purpose Horse
1 Wilkinson No. 5 Walking Plow
1 Fleury No. 13 Sulky Plow
1good second hand Tractor Plow

C. F. Marshall
Massey Harris Farm Implements
Louden Stable Equipment
Reliable Fire Insurance
for Farm or Town Property
CHESTERVILLE. 'Phone 78W



'How did you get breakfast so quickly?"

"Why, I'm serving Shredded Wheat, of course. I just take the biscuits from the package and serve them with cream or milk; sometimes I add fresh or stewed fruits. If you'd like a hot breakfast I can prepare it in a jiffy: Shredded Wheat crisped in the oven while I heat some milk to pour over it. Oh, I'm a friend of Shredded Wheat! It's ready cooked, ready to serve; and it's just as delicious and nourishing for lunch as for breakfast."



THE CANADIAN SHREDDED WHEAT COMPANY, LTD.

SHREDDED WHEAT

WITH ALL THE BRAN OF THE WHOLE WHEAT

THE RECORD TO JAN. 1st, 1933, FOR $1.50

TO NEW SUBSCRIBERS

CHAIN RED & WHITE STORES

Buy your **Potatoes**
Before the weather gets too cold
75c per bag

TEA SETS OF DISHES FOR ONLY $1.50

Flash Lights 65c

CODFISH In blocks Each .18

Skinless Codfish Per Pound .15

Why not buy a RAINCOAT You will need it
We sell them very cheaply

PAL RAZOR BLADES 6 for 25c

Coleman Lamps $11.25

SIX SPECIALS EACH DAY
All goods in our store are very closely priced, but from now until Christmas there will be SIX SPECIALS EACH DAY

Electric TOASTERS $2.50

Electric Heaters $13 to $25

STOVE BOARDS all sizes, from 1.90 up

BERRY SETS Each 65c

Soda Biscuits, large .25, small .10

POPCORN 3 lbs 25c

Soup Peas lb 5c

SMOKED HERRINGS, boxes, each 25c

See Our **Apples** For Winter
All large for no more money

DAVID ALLISON, Chesterville