THE MORRISBURG LEADER

VOLUME 98, NO. 43. MORRISBURG, ONTARIO, FRIDAY, OCT. 21st, 1960 $2.50 YR. IN CANADA; $3.50 IN U.S.A.

Authorized as Second Class Mail Matter by The Post Office Department, Ottawa.

Ontario President Addresses Liberal Women Here

"One thing I cannot reconcile is the fact that year after year, the Frost Administration tells the people of Ontario that his Government operated with a surplus", said Mrs. Jean Brown of Toronto, president of Ontario Women's Liberal Association, addressing members of the Grenville-Dundas Women's Liberal organization at Morrisburg. "By the end of the fiscal year, March 1961, the total net capital debt will be, we are told, 1 billion, 155 million dollars. In nine years the debt has doubled despite Premier Frost's vaunted surplus".

"Speaking throughout Ontario", Mrs. Brown said, "I find ehere is a definite trend toward Liberalism and with good reason — disappointment and disillusion with the broken promises of the present government. In the field of unemployment, jobless claims are no wabove 35 percent above last year. A recent poll of public opinion placed Liberals 35 percent, Conservatives 25 per cent, C.C.F. 1 per cent and the rest undecided as to which party would bring the greatest measure of success to Canada in the future".

"Walter Gordon, one of the best informed economic experts in the country said: "As a country we have been acting somewhat like a drunken driver on a highway. Our national vehicle, the Canadian economy has been careening along out of control. This has become a menace to the security, the well-being and the happiness of thousands of Canadians. It has contributed to the tragedy of unemployment. Something must be done about it, quite apart from taking away the driver's license.

"Down through the ages the Liberal Party has been concerned with Labor and Labor problems. Farmers know that the Liberal Party has been their best friend."

"It is up to Liberal women to become well acquainted with the issues of the day. The Conservative Government is on its way out and we are happy to assist them. The Liberals will be in power, in Ottawa, after the next Federal election if we do our part."

Mrs. Brown concluded: "I have much faith in the Canadian people, and, given the facts, the will return, in the next election, the Liberal party which provided such sound administration and under which administration Canada had the greatest era of prosperity in its history. Tory times are hard times. This is no coincidence".

The guest speaker was introduced by Mrs. Lillian Allison of Chesterville, president of the Grenville-Dundas Women's Liberal Association and thanked by Mrs. Arthur Flynn of Morrisburg, who presented her with a gift on behalf of those present.

Catherine Meikle Is Bride Of J. Diguer

St. Mary's Church, Morrisburg was the setting for the Saturday, October 15 marriage of Miss Catherine Elsa Miekle and Jean Bernard Diguer.

Mr .and Mrs. Hotson Miekle of Morrisburg are the parents of the bride and the groom is the son of Mr. and Mrs. Hector Diguer of Ottawa.

Shasta daises and white gladioli adorned the church at the 10 a.m. ceremony when Rev. W. L. Terrion, P.P. officiated at the double ring ceremony.

Organ music was provided by Brian Ellard and Gerald Belisle was soloist.

The bride who was given in marriage by her father was attended by her sisters, Mrs. Michael Richard as matron of honour and Miss Grace Meikle was bridesmaid.

Robert Cote was best man and guests were ushered by Dr. Michael Richard and Paul MacKay.

For her marriage the bride chose a floor length gown of taffeta styled on princess lines with lilypoint sleeves and scooped neckline embroidered with seed pearls and featuring an embroidered front panel accented with pearls. Her four tiered veil of tulle illusoin fell from a headdress of seed pearls and sequins. She carried a nosegay bouquet of Shasta daisies and pink roses.

The bridal attendants wore identical gowns of deep rose tone satin with bandeau of shasta daisies. They carried nosegays of white daisies.

Following a reception at the home of the bride's parents the couple left on a honeymoon trip to Quebec City.

To travel the bride donned an ensemble of cocoa brown and winter white cashmere and wool with matching accessories. Bronze mums en corsage completed her costume.

The couple will rsid at Ottawa.

Wmsbg Couple Celebrate Golden Wedding Anniversary

On the evening of Saturday Oct. 8, Mr. and Mrs. Durham Wells celebrated their 50th Wedding Anniversary with an "At Home" between the hours of 7 to 10 p.m. at their home in Williamsburg Township.

In the year 1910 they were united in marriage by Rev. H. S. Osborne of the Methodist Church, Morrisburg and came to reside on the Wells' homestead where they stil live.

Their home was beautifully decorated for the occasion with fall flowers and potted plants, gifts from friends at Kingston, Ingleside, Morrisburg, Williamsburg and Colquhoun United Church.

During the day Mr. and Mrs. Wells received many phone calls.. One cheerful greeting came from Rev. and Mrs. C. A. Adey, a former pastor of Colquhoun United Church where the couple have long been members. Mr .Wells has served as an elder for many years and Mrs. Wells is a charter member of the W. M. S. and was a member of the choir and president of the Bible Society until a few years ago when ill health caused her to take a less active part.

Friends and relatives called and registered in the Golden Anniversary book, congratulating the esteemed couple and wishing them many more years of happy wedded life. Receiving the guests were their two children, Graham, at home and "Madge", Mrs. E. J. Lanigan of Gananoque.

Presiding at the lace covered tea table which was centered with a three tier wedding cake, addorned with gold leaves and a gold 50, were: Mrs. Laura Tinkess, Kingston, Mrs. Fred Casselman, Riverside, and Mr. and Mrs. Ernest Hart, Chesterville.

Rev. Budgen, who is at present, serving the Colquhoun charge, was present, as was Mrs. Budgen. During the evening Mrs. Ernest Hart and Mrs. Mahlon Gow sang a duet "Silver Threads Among the Gold".

Mrs. Wells wore a black silk embroidered gown with a corstage of yellow roses. Mr. Wells was presente" with a white carnation boutonniere.

The happy couple received many greeting cards which continued to rrive during the week as well as many callers who were unable ta attend the "At Home". A very welcome guest was Mr. Ellis C. Hanes of Ottawa who in 1913 was a teacher in the local school and boarded in their home.

On the following day Mr. and Mrs. Wells entertained with a turkey dinner for the immediate family, Mr. and Mrs. EJ. Lanigan. Franics, Mary Ellen, Edward, Michael and Anna Marie of Gananoque, Mr. and Mrs. Graham Wells, Sharon and Carson, and Dr. and Mrs. Duncan Boucher of Kingston. Mrs. Boucher is a niece of Mr. Wells and a daughter of the late Dr. and Mrs. I. G. Bogart of Kingston.

The couple were the recipients of many gifts including a framed scroll bearing greatings from the Ontario Government accompanied by a letter of congratulations from the Ton. F. M. Cass and Mrs. Cass which added to their happiness.

RED COOK 5-TIME GOLF CHAMPION

Robert "Red" Cook is receiving congratulations from fellow golfers on being awarded the "Gillespie Cup" emblematic of the championship of the Morrisburg Golf Club. Mr. Cook has won this cup for five consecutive years, an achievement never before enjoyed by anyone in the history of the club. Dr. C. A. Louden at one time held the Gillespie Cup for two years.

Other championship awards were presented: match tournament, Harry Ing; junior champion, Paul Mooradian; ladies' champion, Mrs. Gladys Bolton.

Members of the eecutive elected for the coming year were: honorary pres., S. G. Finnie; pres., Vane Schell vice pres., Robert Cook; secretary, Robert Smith; treasurer Walter Bowman; chairman of grounds committee, Alton Bolton; chairman games committee, T. R. Parker; entertainment committee, Mrs. T. R. Parker, Mrs. A. K. McGill.

The Border League Golf Tourna-

ment will be held at Morrisburg in 1961. This event, with representatives from Canton, Ogdensburg, Prescott, Gananoque, Cornwall and Morrisburg will constitute the largest tournament ever to be held at Morrisburg.

Civil Defence Courses Being Held In Morrisburg

Civil Defence courses are being conducted at Morrisburg each Monday, Tuesday and Wednesday evening during October, November, December and January. Training and instruction courses are being held at Cornwall and at the Civic Centre, Morrisburg, under the auspices of the Stormont, Dundas and Glengarry Emergency Measures Organization.

George F. J. Upfield, Civil Defence Co-ordinator from Cornwall ,is conducting the introductory lessons, presenting films and imparting background knowledge.

In the event of atomic attack, many workers will be required and thousands of lives will be saved by persons trained in the different fields of service. An untrained citizen, no matter how willing, would merely be a handicap.

Three fields of service are being covered. Monday classes will cover Personal Services.. institutional care of injurred, lodgings and care of children. Tuesday classes deal with Emergency Clothing and Wednesday Registration and Enquiry are studied.

In Canada the training is being carried on to deal with the damage from a 5 MT bomb which is the equivalent of 100 thousand tons of T.N.T. and would effectively destroy any Canadian city. England is training for 10 MT bombs and the U.S.A. for 10 and 20 MT bombs.

Mr. Upfield explained our position in the St. Lawrence Valley, should a bomb drop on Toronto, Hamilton or Buffalo. Our problem wuld be radiation fallout. This is carried downwind and would reach our area in six to seven hours. The amount of radiation received would give us a 50-50 chance of survival and at best anyone suffering exposure would be intensely sick. He then xplained the need of bomb shelters, saying that in England during the last war, literally thousands of lives were saved by shelters.

Should a bomb fall on Cornwall, we would have no worries. We would be reaching for our golden harps.

There is no fee for this training. It is an opportunity of which everyone should avail himself.

THREE YEARS ALOFT

Ontario Hydro's helicopter fleet has logged approximately 25,000 hours in air — equivalent ta almost three years' time aloft.

BIG CONSUMERS

Residents of Ontario are among the world's largest users of electricity. Per capita consumption exceeds 5,900 kilowatt hours a year, higher than the average for Canada and considerably abov ethe United States and Britain.



Named Regent

Hon. Fred M. Cass, Q.C., Ontario Minister of Highways and MLA for Grenville-Dundas, is one of the appointments to the Board of Regents of Victoria College at the University of Toronto. Appointments were announced by H. E. Langford, Q. C., chairman of the Board of Regents, on behalf of the General Council of the United Church of Canada. Mr. Cass is a graduate of Victoria.

MORRISBURG SPOTLIGHT

BY TEE-PEE

During the past spring and summer we ran a series of articles on the subject of beautifying the town. This was very successful, and we received many comments on the same. The care and effort given by the citizens to their properties was reflected in the beauty that was attained. Now we notice some people, either through thoughtlessness, or carelessness, making short cuts across the lawns that good citizens took so much care of in the warmer weather. We noticed especially on Loyalist Street, some people going from door to door all along this street and iistead of approaching the houses by the walks, they made a bee line right along the whole street, crossing each and every lawn. This is not quite fair to the people on this street or in fact not fair to anyone who does try to cultivate a nice lawn. A little thought and consideration by the people guilty of this, would certainly be appreciated by the home owners affected. **Please keep off the grass.** Thank you.

W have read a great deal lately about the improvement in the Golden Triangle, or that area from Kingston, east to the Quebec border, and north to Pembroke, as regards to incoming industries. It seems that we have had a big influx of new industries in the above area during the past five years. As Morrisburg is included in this area, it makes us begin to wonder if this community is going to become, or is it now, the forgotten town. Instead of industry coming into town, we have had the unfortunate experience of having had one leave quite recently. We certainly do need industry, and we believ that the most powerful representation should be made to the E. O. D. A. to place the village of Morrisburg at the top of the list as a place that needs, and will do everything possible to attract industry to locate here.

The inbalance of assessment re Industrial and residential properties is of dangerous proportions. Unless we do obtain industry or its equivilant, the tax burden to be born by residental property owners, is going to be more unfavourable than it is at present. The job of operating a municipality is becoming more and more complicated and difficult. Costs of all services are advancing, the local councils are asked to do next to impossible things with the amount of tax monies available. The answere to all this is more revenue, the question is, where will it be obtained?.

Well the World Series is over, and as we opined in this coloumn, the Bucs won it all. Now we are interested in the Big Four race for the Grey Cup. In the opinion of this coloumn, the Argonauts will be the team to represent the east. Do not throw the rocks at us yet. We have always been a fan of the Argonauts, and we possibly will continue so. During the lean years, we took a lot of kidding about our team. Now they are winning, some people seem to resent the fact. However no one can be right all the time, but every person is entitled to his own opinion. Local hockey teams are now in the process of organizing. Keith Kirkwod will coach the junior team. The sponsor of the team will be the Kingston Dunbrick Co. and the name of the team will be, Dunbrick Orphans. We wish them every success. They will play their home games at Long Sault. Other teams will be organized later. The Lions Club have made a sizable contribution to the cost of constructing an open air rink for the use of the young people of Morrisburg. Cheif Duval is the promoter of this project, he is working very hard in his wn time to do something to keep the youngsters busy. This attitude is highly commendable, and in our opinion is one of the easiest and best ways to offset jeuvenile dilinquincy. We wish all participating n this kind of effort all the luck in the world.

Afternoon of Visitation!

On Sunday October 23, an afternoon of Visitation will be conducted for adherents of St. John's Anglican Church, Morrisburg United Church, and Knox Presbyterian Church at Morrisburg.

Teams of men will call on members of their own church to tell the story of their church's achievements in he past year and to give a resume of plans for the forthcoming season. Visitors of this co-operative plan have had joint meetings to discuss the proper method of making visits, with mutual exchange of assistance and discussion of problems.

Every adherent of each of the 3 churches will be visited on the one afternoon.

Fr. W. L. Terrion To Be New Kemptville Pastor



REV. D. W. MacDONALD



REV. W. L. TERRION

New appointments among the clergy of Kingston Archdiocese were announced this week by Archbishop O'Sullivan. The appointments occasioned by the death of Rev. F. P. Quinn of Kemptville, are the second ones within three weeks due to the death of a parish priest. The first series of moves followed the death of Rev. I. F. Donoghue of Marysville.

Rev. W. L. Terrion parish priest of Morrisburg and Iroquois has been named pastor of Holy Cross parish, Kemptville.

Succeeding Father Terrion in Morrisburg is Rev. W .D. MacDonald, pastor of Bed ord and the mission of Sharbot Lake.

Rev. P. F. Murphy, assistane at St. Michael's parish, Belleville has been named to his first pastorate as parish priest of Bedford.

Scarboro Foreign Mission Priest, Rev. J. Bolger, a native of Lansdown parish and at present on leave from his mission work, will become assistant at St. Michael's in Belleville.

REV. WILFRED LAURIER TERRION is a native of Marmora where he was born April 7, 1900. He attended local schools there, St. Peter's High School, Peterborough; and St. Alexanders College, Ironsides, Que., before going to the Grand Seminary, Montreal for his studies leading to the priesthood.

Ordained in Montreal for the Kingston Archdiocese in the spring of 1926, Father Terrion served as assistant in several parishes before his first pastorate, that of Bedford, where he was apointed in May, 1927. Three years later he became pastor of Howe Island where he remained for seven years. In 1947 he became pastor of Stanleyville and in 1952 he went to Morrisburg as Pastor.

While in Morrisburg, Fr. Terrion saw geat changes in his parish and the mission of Iroquois, because of the St. Lawrence Seaway construction The old church of Iroquois was a casualty of the Seaway, and in its place a new modern St. Cecilia's church was built under his guidance. Father Terrion was also instrumental in having a new two room school built next to the church in Iroquois, a lasting memorial to his interest in Catholc education.

REV. DANIEL WILFRED. MacDONALD has been pastor of Bedford's Sacred Heart parish since June 1952. Prior to his appointment there he was pastor of South Mountain for two years.

Father MacDonald comes from Trenton where he attended the parish school and Trenton High School before entering St. Augustine's Seminary n 1941. He was ordained in 1947 and received his first appointment as assistant in St. Francis' Parish, Smith Falls.

He was in Smith Falls until his appointment as pastor of St. Daniel's Parish in Sout hMountain where he was stationed for two years before going to bedford.

Junior Hockey Team Being Organized In Morrisburg

H The Morrisburg Dunbrik Orphuns were officially organized at a meeting held in the Morrisburg Civic Centre on Tuesday evening. President of the cuib is Mr. Fred Hill and Secretary-Treasurer is Mr. Hosea Droppo. Manager of the team is Ward Whitteker and Coach is Keith Kirkwood.

The team is entered in the Central Ottawa Valley Hockey League along with teams from Winchester ,Cardinal, Kemptville, Merrickville and a possible entry from Metcalf.

Home games of the team, the first in Morrisburg for some years, will be played in the Long Sault Arena. Coach Kirkwood has also picked up three or four players from that town in order to strengthen the team.

The team is being sponsored by the Kingston Dunbrik Co. and the colors chosen by them were Orange, black and white.

The juniors are selling raffle tickets on a $50 Canada Savings Bond in order to raise money for practice ice rentals. The draw will be held on Friday, October 28, at the Firemen's Ball .The boys are also selling tickets for a dance to be held in the Morrisburg Civic Centre on Friday, December 2nd. Music will be supplied by Brad Lewis and his Orchestra and admission will be one dollar per person. A door prize will be offered and dancing will be from 9-1.

The players are working hard on both of these projects and will really appreciate any efforts to help them.

OPEN SEASON FOR MUSKRATS

The Department of Lands and Forests has announced that open season for muskrats in the counties of Carleton, Dundas, Stormont, Glengarry, Grenville, Leeds Prescott and Russell is from November 1st 1960 to April 20th 1961 inclusive.

The Department also reminds anglers that the season for smallmouth and largemouth black bass and mask inonge remains closed from October 16th, 1960 to June 30th, 1961 inclusive.

THE MORRISBURG LEADER

VOLUME 98, NO. 43. MORRISBURG, ONTARIO, FRIDAY, OCT. 21st, 1960 $2.50 YR. IN CANADA; $3.50 IN U.S.A.

Authorized as Second Class Mail Matter by The Post Office Department, Ottawa.

Ontario President Addresses Liberal Women Here

"One thing I cannot reconcile is the fact that year after year, the Frost Administration tells the people of Ontario that his Government operated with a surplus", said Mrs. Jean Brown of Toronto, president of Ontario Women's Liberal Association, addressing members of the Grenville-Dundas Women's Liberal organization at Morrisburg. "By the end of the fiscal year, March 1961, the total net capital debt will be, we are told, 1 billion, 155 million dollars. In nine years the debt has doubled despite Premier Frost's vaunted surplus".

"Speaking throughout Ontario", Mrs. Brown said, "I find ehere is a definite trend toward Liberalism and with good reason — disappointment and disillusion with the broken promises of the present government. In the field of unemployment, jobless claims are no wabove 35 percent above last year. A recent poll of public opinion placed Liberals 35 percent, Conservatives 25 per cent, C.C.F. 1 per cent and the rest undecided as to which party would bring the greatest measure of success to Canada in the future".

"Walter Gordon, one of the best informed economic experts in the country said: "As a country we have been acting somewhat like a drunken driver on a highway. Our national vehicle, the Canadian economy has been careening along out of control. This has become a menace to the security, the well-being and the happiness of thousands of Canadians. It has contributed to the tragedy of unemployment. Something must be done about it, quite apart from taking away the driver's license.

"Down through the ages the Liberal Party has been concerned with Labor and Labor problems. Farmers know that the Liberal Party has been their best friend."

"It is up to Liberal women to become well acquainted with the issues of the day. The Conservative Government is on its way out and we are happy to assist them. The Liberals will be in power, in Ottawa, after the next Federal election if we do our part."

Mrs. Brown concluded: "I have much faith in the Canadian people, and, given the facts, the will return, in the next election, the Liberal party which provided such sound administration and under which administration Canada had the greatest era of prosperity in its history. Tory times are hard times. This is no coincidence".

The guest speaker was introduced by Mrs. Lillian Allison of Chesterville, president of the Grenville-Dundas Women's Liberal Association and thanked by Mrs. Arthur Flynn of Morrisburg, who presented her with a gift on behalf of those present.

Catherine Meikle Is Bride Of J. Diguer

St. Mary's Church, Morrisburg was the setting for the Saturday, October 15 marriage of Miss Catherine Elsa Miekle and Jean Bernard Diguer.

Mr .and Mrs. Hotson Miekle of Morrisburg are the parents of the bride and the groom is the son of Mr. and Mrs. Hector Diguer of Ottawa.

Shasta daises and white gladioli adorned the church at the 10 a.m. ceremony when Rev. W. L. Terrion, P.P. officiated at the double ring ceremony.

Organ music was provided by Brian Ellard and Gerald Belisle was soloist.

The bride who was given in marriage by her father was attended by her sisters, Mrs. Michael Richard as matron of honour and Miss Grace Meikle was bridesmaid.

Robert Cote was best man and guests were ushered by Dr. Michael Richard and Paul MacKay.

For her marriage the bride chose a floor length gown of taffeta styled on princess lines with lilypoint sleeves and scooped neckline embroidered with seed pearls and featuring an embroidered front panel accented with pearls. Her four tiered veil of tulle illusoin fell from a headdress of seed pearls and sequins. She carried a nosegay bouquet of Shasta daisies and pink roses.

The bridal attendants wore identical gowns of deep rose tone satin with bandeau of shasta daisies. They carried nosegays of white daisies.

Following a reception at the home of the bride's parents the couple left on a honeymoon trip to Quebec City.

To travel the bride donned an ensemble of cocoa brown and winter white cashmere and wool with matching accessories. Bronze mums en corsage completed her costume.

The couple will rsid at Ottawa.

MORRISBURG SPOTLIGHT

BY TEE-PEE

During the past spring and summer we ran a series of articles on the subject of beautifying the town. This was very successful, and we received many comments on the same. The care and effort given by the citizens to their properties was reflected in the beauty that was attained. Now we notice some people, either through thoughtlessness, or carelessness, making short cuts across the lawns that good citizens took so much care of in the warmer weather. We noticed especially on Loyalist Street, some people going from door to door all along this street and iistead of approaching the houses by the walks, they made a bee line right along the whole street, crossing each and every lawn. This is not quite fair to the people on this street or in fact not fair to anyone who does try to cultivate a nice lawn. A little thought and consideration by the people guilty of this, would certainly be appreciated by the home owners affected. **Please keep off the grass.** Thank you.

W have read a great deal lately about the improvement in the Golden Triangle, or that area from Kingston, east to the Quebec border, and north to Pembroke, as regards to incoming industries. It seems that we have had a big influx of new industries in the above area during the past five years. As Morrisburg is included in this area, it makes us begin to wonder if this community is going to become, or is it now, the forgotten town. Instead of industry coming into town, we have had the unfortunate experience of having had one leave quite recently. We certainly do need industry, and we believ that the most powerful representation should be made to the E. O. D. A. to place the village of Morrisburg at the top of the list as a place that needs, and will do everything possible to attract industry to locate here.

The inbalance of assessment re Industrial and residential properties is of dangerous proportions. Unless we do obtain industry or its equivilant, the tax burden to be born by residental property owners, is going to be more unfavourable than it is at present. The job of operating a municipality is becoming more and more complicated and difficult. Costs of all services are advancing, the local councils are asked to do next to impossible things with the amount of tax monies available. The answere to all this is more revenue, the question is, where will it be obtained?.

Well the World Series is over, and as we opined in this coloumn, the Bucs won it all. Now we are interested in the Big Four race for the Grey Cup. In the opinion of this coloumn, the Argonauts will be the team to represent the east. Do not throw the rocks at us yet. We have always been a fan of the Argonauts, and we possibly will continue so. During the lean years, we took a lot of kidding about our team. Now they are winning, some people seem to resent the fact. However no one can be right all the time, but every person is entitled to his own opinion. Local hockey teams are now in the process of organizing. Keith Kirkwod will coach the junior team. The sponsor of the team will be the Kingston Dunbrick Co. and the name of the team will be, Dunbrick Orphans. We wish them every success. They will play their home games at Long Sault. Other teams will be organized later. The Lions Club have made a sizable contribution to the cost of constructing an open air rink for the use of the young people of Morrisburg. Cheif Duval is the promoter of this project, he is working very hard in his wn time to do something to keep the youngsters busy. This attitude is highly commendable, and in our opinion is one of the easiest and best ways to offset jeuvenile dilinquincy. We wish all participating n this kind of effort all the luck in the world.

Wmsbg Couple Celebrate Golden Wedding Anniversary

On the evening of Saturday Oct. 8, Mr. and Mrs. Durham Wells celebrated their 50th Wedding Anniversary with an "At Home" between the hours of 7 to 10 p.m. at their home in Williamsburg Township.

In the year 1910 they were united in marriage by Rev. H. S. Osborne of the Methodist Church, Morrisburg and came to reside on the Wells' homestead where they stil live.

Their home was beautifully decorated for the occasion with fall flowers and potted plants, gifts from friends at Kingston, Ingleside, Morrisburg, Williamsburg and Colquhoun United Church.

During the day Mr. and Mrs. Wells received many phone calls.. One cheerful greeting came from Rev. and Mrs. C. A. Adey, a former pastor of Colquhoun United Church where the couple have long been members. Mr .Wells has served as an elder for many years and Mrs. Wells is a charter member of the W. M. S. and was a member of the choir and president of the Bible Society until a few years ago when ill health caused her to take a less active part.

Friends and relatives called and registered in the Golden Anniversary book, congratulating the esteemed couple and wishing them many more years of happy wedded life. Receiving the guests were their two children, Graham, at home and "Madge", Mrs. E. J. Lanigan of Gananoque.

Presiding at the lace covered tea table which was centered with a three tier wedding cake, addorned with gold leaves and a gold 50, were: Mrs. Laura Tinkess, Kingston, Mrs. Fred Casselman, Riverside, and Mr. and Mrs. Ernest Hart, Chesterville.

Rev. Budgen, who is at present, serving the Colquhoun charge, was present, as was Mrs. Budgen. During the evening Mrs. Ernest Hart and Mrs. Mahlon Gow sang a duet "Silver Threads Among the Gold".

Mrs. Wells wore a black silk embroidered gown with a corstage of yellow roses. Mr. Wells was presente" with a white carnation boutonniere.

The happy couple received many greeting cards which continued to rrive during the week as well as many callers who were unable ta attend the "At Home". A very welcome guest was Mr. Ellis C. Hanes of Ottawa who in 1913 was a teacher in the local school and boarded in their home.

On the following day Mr. and Mrs. Wells entertained with a turkey dinner for the immediate family, Mr. and Mrs. EJ. Lanigan, Franics, Mary Ellen, Edward, Michael and Anna Marie of Gananoque, Mr. and Mrs. Graham Wells, Sharon and Carson, and Dr. and Mrs. Duncan Boucher of Kingston. Mrs. Boucher is a niece of Mr. Wells and a daughter of the late Dr. and Mrs. I. G. Bogart of Kingston.

The couple were the recipients of many gifts including a framed scroll bearing greatings from the Ontario Government accompanied by a letter of congratulations from the Ton. F. M. Cass and Mrs. Cass which added to their happiness.

RED COOK 5-TIME GOLF CHAMPION

Robert "Red" Cook is receiving congratulations from fellow golfers on being awarded the "Gillespie Cup" emblematic of the championship of the Morrisburg Golf Club. Mr. Cook has won this cup for five consecutive years, an achievement never before enjoyed by anyone in the history of the club. Dr. C. A. Louden at one time held the Gillespie Cup for two years.

Other championship awards were presented: match tournament, Harry Ing; junior champion, Paul Mooradian; ladies' champion, Mrs. Gladys Bolton.

Members of the eecutive elected for the coming year were: honorary pres., S. G. Finnie; pres., Vane Schell vice pres., Robert Cook; secretary, Robert Smith; treasurer Walter Bowman; chairman of grounds committee, Alton Bolton; chairman games committee, T. R. Parker; entertainment committee, Mrs. T. R. Parker, Mrs. A. K. McGill.

The Border League Golf Tourna-

Civil Defence Courses Being Held In Morrisburg

Civil Defence courses are being conducted at Morrisburg each Monday, Tuesday and Wednesday evening during October, November, December and January. Training and instruction courses are being held at Cornwall and at the Civic Centre, Morrisburg, under the auspices of the Stormont, Dundas and Glengarry Emergency Measures Organization.

George F. J. Upfield, Civil Defence Co-ordinator from Cornwall ,is conducting the introductory lessons, presenting films and imparting background knowledge.

In the event of atomic attack, many workers will be required and thousands of lives will be saved by persons trained in the different fields of service. An untrained citizen, no matter how willing, would merely be a handicap.

Three fields of service are being covered. Monday classes will cover Personal Services.. institutional care of injurred, lodgings and care of children. Tuesday classes deal with Emergency Clothing and Wednesday Registration and Enquiry are studied.

In Canada the training is being carried on to deal with the damage from a 5 MT bomb which is the equivalent of 100 thousand tons of T.N.T. and would effectively destroy any Canadian city. England is training for 10 MT bombs and the U.S.A. for 10 and 20 MT bombs.

Mr. Upfield explained our position in the St. Lawrence Valley, should a bomb drop on Toronto, Hamilton or Buffalo. Our problem wuld be radiation fallout. This is carried downwind and would reach our area in six to seven hours. The amount of radiation received would give us a 50-50 chance of survival and at best anyone suffering exposure would be intensely sick. He then xplained the need of bomb shelters, saying that in England during the last war, literally thousands of lives were saved by shelters.

Should a bomb fall on Cornwall, we would have no worries. We would be reaching for our golden harps.

There is no fee for this training. It is an opportunity of which everyone should avail himself.

ment will be held at Morrisburg in 1961. This event, with representatives from Canton, Ogdensburg, Prescott, Gananoque, Cornwall and Morrisburg will constitute the largest tournament ever to be held at Morrisburg.

THREE YEARS ALOFT

Ontario Hydro's helicopter fleet has logged approximately 25,000 hours in air — equivalent ta almost three years' time aloft.

BIG CONSUMERS

Residents of Ontario are among the world's largest users of electricity. Per capita consumption exceeds 5,900 kilowatt hours a year, higher than the average for Canada and considerably abov ethe United States and Britain.



Named Regent

Hon. Fred M. Cass, Q.C., Ontario Minister of Highways and MLA for Grenville-Dundas, is one of the appointments to the Board of Regents of Victoria College at the University of Toronto. Appointments were announced by H. E. Langford, Q. C., chairman of the Board of Regents, on behalf of the General Council of the United Church of Canada. Mr. Cass is a graduate of Victoria.

Fr. W. L. Terrion To Be New Kemptville Pastor

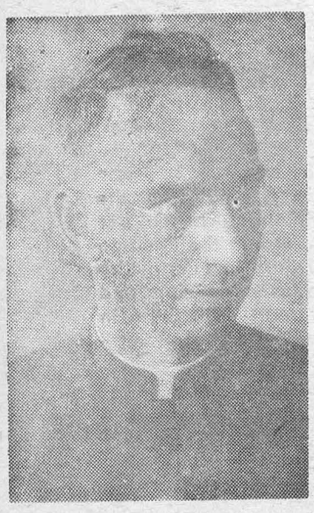

REV. D. W. MacDONALD



REV. W. L. TERRION

New appointments among the clergy of Kingston Archdiocese were announced this week by Archbishop O'Sullivan. The appointments occasioned by the death of Rev. F. P. Quinn of Kemptville, are the second ones within three weeks due to the death of a parish priest. The first series of moves followed the death of Rev. I. F. Donoghue of Marysville.

Rev. W. L. Terrion parish priest of Morrisburg and Iroquois has been named pastor of Holy Cross parish, Kemptville.

Succeeding Father Terrion in Morrisburg is Rev. W .D. MacDonald, pastor of Bed ord and the mission of Sharbot Lake.

Rev. P. F. Murphy, assistane at St. Michael's parish, Belleville has been named to his first pastorate as parish priest of Bedford.

Scarboro Foreign Mission Priest, Rev. J. Bolger, a native of Lansdown parish and at present on leave from his mission work, will become assistant at St. Michael's in Belleville.

REV. WILFRED LAURIER TERRION is a native of Marmora where he was born April 7, 1900. He attended local schools there, St. Peter's High School, Peterborough; and St. Alexanders College, Ironsides, Que., before going to the Grand Seminary, Montreal for his studies leading to the priesthood.

Ordained in Montreal for the Kingston Archdiocese in the spring of 1926, Father Terrion served as assistant in several parishes before his first pastorate, that of Bedford, where he was apointed in May, 1927. Three years later he became pastor of Howe Island where he remained for seven years. In 1947 he became pastor of Stanleyville and in 1952 he went to Morrisburg as Pastor.

While in Morrisburg, Fr. Terrion saw geat changes in his parish and the mission of Iroquois, because of the St. Lawrence Seaway construction The old church of Iroquois was a casualty of the Seaway, and in its place a new modern St. Cecilia's church was built under his guidance. Father Terrion was also instrumental in having a new two room school built next to the church in Iroquois, a lasting memorial to his interest in Catholc education.

REV. DANIEL WILFRED. MacDONALD has been pastor of Bedford's Sacred Heart parish since June 1952. Prior to his appointment there he was pastor of South Mountain for two years.

Father MacDonald comes from Trenton where he attended the parish school and Trenton High School before entering St. Augustine's Seminary n 1941. He was ordained in 1947 and received his first appointment as assistant in St. Francis' Parish, Smith Falls.

He was in Smith Falls until his appointment as pastor of St. Daniel's Parish in Sout hMountain where he was stationed for two years before going to bedford.

Junior Hockey Team Being Organized In Morrisburg

H The Morrisburg Dunbrik Orphuns were officially organized at a meeting held in the Morrisburg Civic Centre on Tuesday evening. President of the culb is Mr. Fred Hill and Secretary-Treasurer is Mr. Hosea Droppo. Manager of the team is Ward Whitteker and Coach is Keith Kirkwood.

The team is entered in the Central Ottawa Valley Hockey League along with teams from Winchester ,Cardinal, Kemptville, Merrickville and a possible entry from Metcalf.

Home games of the team, the first in Morrisburg for some years, will be played in the Long Sault Arena. Coach Kirkwood has also picked up three or four players from that town in order to strengthen the team.

The team is being sponsored by the Kingston Dunbrik Co. and the colors chosen by them were Orange, black and white.

The juniors are selling raffle tickets on a $50 Canada Savings Bond in order to raise money for practice ice rentals. The draw will be held on Friday, October 28, at the Firemen's Ball .The boys are also selling tickets for a dance to be held in the Morrisburg Civic Centre on Friday, December 2nd. Music will be supplied by Brad Lewis and his Orchestra and admission will be one dollar per person. A door prize will be offered and dancing will be from 9-1.

The players are working hard on both of these projects and will really appreciate any efforts to help them.

OPEN SEASON FOR MUSKRATS

The Department of Lands and For ests has announced that open season for muskrats in the counties of Carleton, Dundas, Stormont, Glengarry, Grenville, Leeds Prescott and Russell is from November 1st 1960 to April 20th 1961 inclusive.

The Department also reminds anglers that the season for smallmouth and largemouth black bass and mask inonge remains closed from October 16th, 1960 to June 30th, 1961 inclusive.

Afternoon of Visitation

On Sunday October 23, an afternoon of Visitation will be conducted for adherents of St. John's Anglican Church, Morrisburg United Church, and Knox Presbyterian Church at Morrisburg.

Teams of men will call on members of their own church to tell the story of their church's achievements in he past year and to give a resume of plans for the forthcoming season. Visitors of this co-operative plan have had joint meetings to discuss the proper method of making visits, with mutual exchange of assistance and discussion of problems.

Every adherent of each of the 3 churches will be visited on the one afternoon.

P.Y.P. Rally Held In Cardinal

Marion Marcellus of Morrisburg, president, conducted meetings of the Fall Rally of the Presbytry of Brockville Presbyterian Young People's Societies Saturday Oct. 15. The Rally was held at St. Andrews Presbyterian Chuch, Cardinal.

Members were welcomed to Cardinal by Rev. J. Greene and by Linda Wells, Presidnet of CardinalYoung Peoples Society.

Greetings were brought to the assembly by Rev. S. Lofti, convenor of Christian Education and from the Presbytry by Rev. Alex Morrison of Prescott on behalf of the moderator, Dr. Merrilees.

Opening wroship service was conducted by members of the Brockville Society with special music by the Cardinal Junior Choir.

Afternoon and evening addresses were given by Mr. Paul Mills student minister for Vernon. Afternoon theme was "The matter of choice which determines destiny", while the evening lecture dealt with "Lukewarm Chrl. stians".

The Morrisburg Society presented slides showing the work of missions and the need fro workers in Nigeria.

During the late afternoon three discussion groups were formed; Worship—conducted by Rev Douglas Fry of Iroquois, Progrom Planning—conducted by Mrs. A. Reynolds of Morrisburg, Evangelism—Rev. Alex Morriso nof Prescott.

Following a supper banquet given by the ladies of the Cardinal Church, toasts by the Kemptville Society were heard, with later a sing-song lead by Marion Marcellus and Janet Fraser of Morrisburg.

Evening Worship Eervice was conducted by members of the Prescott Society with special music by the Cardinal Senor Choir.

Courtesies were presented by the Spenerville Society. It was decided that a merit system be adopted with an award to be presented at the next Fall Rally to the Society participating in the greatest number of Young People's Activities. Shirley Gilmer of Spencerville is convenor of the merit system.

Further work of the business session involved brief plans for a toboggan party to be held during "Youth Week" in February. A motion was passed to call the Presbyterian Young Peoples Publication 'The Little Link'.

Sheryl Anderson Langmuir presented a report on "Leadership Training Conference" and Pat Arthurs presented a report on "Synod P.Y.P.S. at Montreal", which each had ateneded.

The Rally drew to a close with the serving of light refreshments by members of the Cardinal Society.

N.H.L. Telecast Schedule

October 22nd
Detroit | Toronto — Major
Detroit | Toronto — Minor
Chicago | Montreal — Quebec

October 29th
Boston | Montreal — Major
Chicago | Toronto — Minor
Boston | Montreal — Quebec

November 5th
New York | Toronto — Major
New York | Toronto — Minor
Chicago | Montreal — Quebec

November 12th
Detroit | Montreal — Major
Chicago | Toronto — Minor
Detroit | Montreal — Quebec

November 19th
Monteral | Toronto — ALL

November 26th
Chicago | Montreal — Major
Detroit | Toronto — Minor
Chicago | Montreal — Quebec

December 3rd
New York | Toronto — Major
New York | Toronto — Minor
Boston | Montreal — Quebec

December 10th
Detroit | Montreal — Major
Chicago | Toronto — Minor
Detroit | Montreal — Quebec

December 17th
Boston | Toronto — Major
Boston | Toronto — Minor
New York | Montreal — Quebec

December 24th
Chicago | Montreal — Major
Detroit | Toronto — Minor
Chicago | Montreal — Quebec

December 31st
New York | Toronto — Major
New York | Toronto — Minor
Boston | Montreal — Quebec

The Balance of the schedule will be issued at a alter date.

Schedule is subject to change Note that telecast starting time is 9 p.m. EDT up o and including Oct. 29th, at 9 p.m. EST after that date.



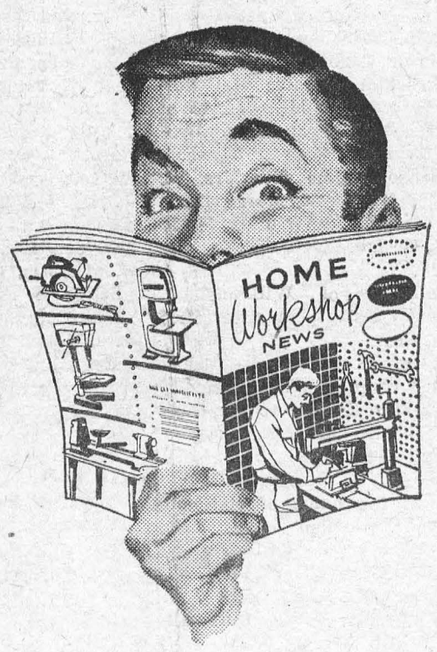



So many happy family plans can come within reach under the B of M Family Finance Plan.

If you have a steady income and can afford regular monthly payments, this low-cost, life-insured plan may answer *all* the credit needs of your entire family.

Talk over *your* needs with your friendly neighbourhood B of M branch soon.

BANK OF MONTREAL
Family Finance Plan
Brings all your personal credit needs under one roof with a low-cost B of M life-insured loan

Ask for your copy of our folder "How to live on your income and enjoy it!"

Canada's First Bank
WORKING WITH CANADIANS IN EVERY WALK OF LIFE SINCE 1817



"MY BANK" TO 2 MILLION CANADIANS
B of M

FFP11S

W. E. FITZSIMMONS
AMBULANCE AND FUNERAL SERVICE
IROQUOIS
ESTABLISHED 1924
SERVICE IS OUR MOTTO
OL. 2-4452 or OL. 2-4577

APPLIANCE & TV SERVICE
- Complete Line of G-E Appliances.
- Electrohome Radio, TV, HI-FI.
- Record Players and Accessories, Needles, etc.
- Used TV's, Refrigerators, Ranges, Radios
- Record Bar
- Guaranteed Service to All Makes of TV, Radio and Hi-Fi.

STYLES & McINTOSH
IROQUOIS *Call Collect* *OL. 2-4397*

WILLIAMSBUR FARM SERVIC.
We will take your
Crippled, Sick or Dead
COWS AND HORSES
ALSO MEAT HORSES
We assure you a high price and quick service.
Ph. Collect Winchester 347-W2
24 Hour Service
9-60p.

CARLTON F. McINNIS, B.A.
BARRISTER & SOLICITOR
Phone KI. 3-3061
Morrisburg Ontario
46tfc.

A. WAHLROTH, O.D.
OPTOMETRIST
Permanently Located in the Thom Insurance Agency Office
Morrisburg Shopping Centre
Hours
Daily — 9. a.m. to 5 p.m.
Wed. — 9 a.m. to 1 p.m.
Evenings by appointment.
Phone KIngsdale 3-2502

MacDONALD ELECTRIC & HEATING
ALSO 24-HOUR
OIL BURNER SERVICE
KI. 3-3092 *Morrisburg*

A NEW LOCATION
BUT THE SAME DEPENDABLE SERVICE
On No. 2 Highway
Opp. New Union Cemetery
Cemetery Lettering.
The Best in Memorials
C. C. STUBBS AND C
L. D. Wells, Prop.
Ingleside, Ont., Box
Phone KE. 4-2255

EDWARD A. LAPIERRE
Public Accountant
MORRISBURG, ONTARIO

INSURANCE
FIRE, AUTOMOBILE, CASUALTY
Protection with service.
CHARLES M. CROBER,

Attention Boat Builders!
WE NOW HAVE A STOCK OF
BRASS SCREWS
CADMIUM PLATED BOLTS
MARINE GLUE
FOR YOUR NEEDS
HODGINS LUMBER LTD
Phone the Lumber Number
Morrisburg *KI. 3-3155*

MAGAZINE SUBSCRIPTIOI
All popular magazines and paper
Miss G. C. Campbell.
50tfc.

The Morrisburg Leader
Presents a distinctive line of Wedding Invitation
Let us assist you with your plans for that all important wedding day.
♡
COME IN AND SEE OUR COMPLETE SELECTION OF
- *INVITATIONS*
- *ANNOUNCEMENTS*
- *INFORMALS*
- *ACCESSORIES*

Your choice of various paper stocks, type styles and sizes.
ask for . . .
Forever Yours by *Inter*NATIONAL
Select your wedding invitations, announcements and accessories with complete confidence as to quality and correctness of form.
WE ALSO HAVE PERSONALIZED WEDDING NAPKINS, MATCHES AND CAKE BOXES





"GOOD to the Last Drop!"
That's the time-honoured description of Blatchford's world-famous Calf Meal. And to-day Blatchford's, the world's *original* Calf Meal, is still the finest – the most *profitable* to use. So follow the lead of successful Canadian cattlemen. Use Blatchford's Calf Meal to build profits steadily, scientifically. Start right from the beginning, with the new calf. Blatchford's Calf Meal stimulates and develops your calves' inborn productive ability so as to assure maximum growth and top production. 'Blatchford' calves are properly nourished calves. They develop into high producers, real profit-makers – for you.
Blatchford's
CALF MEAL (OR PELLETS)
Complete Feeding Directions in Each Bag
BOUCKS HILL FEEDS
We have a full line of XL Feeds, Mill Feeds and Fertilizers Custom Grindings, Rolling and Mixing. We are agents for Allis Chalmers Tractors and Farm Machinery.
KI. 3-3409 WE DELIVER

Visitors From Iraq

Mr. and Mrs. James McNish are enjoying a vacation with the latter's aunts Miss Martha DesRosiers and Mrs. Athaga Lavalee.

Mr. McNish is a station engineer for British Overseas Airways Corporations and has been posted ta Baghdad, Iraq, for the past 15 months. Planes transit at Baghdad for Bombay and Cairo.

Mrs. McNish, formerly Miss Mary DesRisiers of Morrisburg is a nurse. She was with the World Health Organization at Calcutta where Mr. Mc. Nish was, at that time on duty. There they met and were married. Since then they have been posted ta Dacca, East Pakistan, Tehran in Iran, back to Calcutta and now to Baghdad.

The weather in Baghdad is extremely hot in Summer and homes for Europeans are air cooled. The other seasons are pleasant. All windows and doors of the homes are barred with an ornamental grill work to keep theives from entering. When windows are opened at night, theives are very adept with a bamboo pole equipped with a hook on the end, which they use to lift articles from dressers and chairs. Mrs. McNish tells one amazing story of a nurse who lost her dress, slip, jewelry and other articles which she had unknowingly left within pole's reach.

Almost everyone in Bagdad wears European clothes but some women may be seen in moslem dress, although they do not cover their faces as in earlier days. The shepherds still dress as in Biblical times.

There are thirteen different Christian sects in the city of Boghdad.

Mr. and Mrs. McNish are on a three month holiday. They will visit at Morriburg for one month, then to Mr. McNishes home in Scotland for another month and finally they plan to spend Christmas and New Years in London where Mr. McNish is taking an advanced course related to his work. Then they will return to Baghdad.

KNOX P. Y. P. HOLDS MEETING

Knox Presbytrian Young People's Society met Friday evening at the home of Mr. and Mrs. A. Reynolds. Roll call was answered with a verse from scripture containing the word "Harvest".

Members of the Young Peoples Society will be selling Christmas Cards and it was decided that a prize should be awarded to the member selling the greatest value. A committee was appointed to investigate cost and other consideratons relative to the problem of securing plates for sale with the picture of the church on them.

Transportation arrangements were made for members attending the Presbyterian Young People's Rally at St. Andrwe's Presbyterian Church at Cardinal the following day.

Brenda Marcellus and Pat Arthurs presented a report on the Synod P.Y.P.S. Convention, which they had attended at Montreal during the Thanksgiving week end.

Janet Fraser introduced those in attendance to the Bible Study which will be presented for the ensuing season, Paul and the Book of Acts.

Linda Ouderkirk and Katheryn Smith conducted worship service using the theme "Thanksgiving".

Slides and commentary on Nigeria were presented by Katheryn Smith, Janet Fraser, Linda Duvall, Linda Ouderkirk and Pat Arthurs, a rehearsal of Morrisburg's contribution to the program at the Rally.

The evening concluded with games and refreshments.

The next meeting will be held on Friday October 28. The word for Roll Call will be "Thanks".

GEO. ANSON HALL DIES RECENTLY

The funeral of Georg eAnson Hall was held Saturday, October 8 at 10 a.m. in the Pentecostal Church. The procession left the home at 24 7th St. E. and proceeded to the church where a large congregation of friends had gathered from distant places and Cornwall to pay their last respects to one who had always been ready to lend a helping hand to those in need in sickness and death.

He was a faithful and trustworthy worker to whomever he served. An invalid for seven years and suffering from a heart condition for three years, he bore his sufferings with Christian fortitude.

His pastor gave a very touching and impressive sermon, and hymns of hope were Beyond the Sunset, Where the Gates Swing Outward Never, Does Jesus Care. A special solo: We'll Say Good Night Here but Good Morning Up There, was rendered by John Trew.

He is survived by his wife, the former Nettie Hutchcroft of Phoenix, Ariz.; one son, Lloyd George Hall and one daughter, Mrs. Howard Young (Helen) 9 grandchildren, 6 great grandchildren, also several nieces and nephews who will miss the vacant chair and his friendly "come again".

Interment was in St. Lawrence Valley Union Cemetery.

Pall bearers were: John Trew, Armand Lantot, Wilfrid Lantot, Fred Finley, Rudy Delisle, Albert Sayeau.

Local and General

Mistress Margaret Thompson and Miss LauraLynn Johnston spent the Thanksgiving holiday in Montreal.

Mr. and Mrs. John Waters and boys of Toronto were guests this past weekend with Mr. and Mrs. Dalton Smith and family.

Mrs. Jessie (Roach) Summers of Zephyr Hills Florida has been visiting Mr. and Mrs. Les McCormick and other friends in town.

Mrs. Yyle B. Lassinger of Saxonburg P. A. has returned home ofter visiting with Mr. and Mrs. R. Swerdfeger, Mrs. Graham Johnston and Mr. and Mrs. Les McCormick.

Mrs. Harold Canning, Mrs. Francis Service, Janet and Debbie of Governeur N. Y. were Sunday guests of Mr. and Mrs. Art Laurin and family.

Mrs. Frank Jackson of Ingleside is spending some time with Mrs. W. J. Cheley of Maude St. Morrisburg.

Mrs. Fred C. Gallinger of Ingleside spent last Wednesday with Mrs. W. J. Cheley.

Mrs. Gallinger of Williamsburg was a recent guest of her sister Mrs. Maude Barkley.

Congratulations and best wishes are extended from their many friends throughout the district, to Mr. and Mrs. Jacob Whitteker of Boucks Hill who celebrated the 62nd anniversary of their wedding on October 19th.

Visitors at the home of Mr. and Mrs. Milton Castleman were Mrs. Reuben Summers, Zephyrhills, Florida; Mr. and Mrs. Robert Trapmal, Belleville, Ont., Mr. and Mrs. Frank Rombough and Mr. Gerald Burt, all of Cornwall, Ont.

Robert McCormick, son of Mr. and Mrs. L. J. McCormick, Park Avenue, Morrisburg and husband of the former Jacqueline Cross of Ingleside is among eight-five students at Tri-State College, Angola, Indiana, listed on the scholastic honor roll for the summer quarter, according to the announcement by Paul A. Nurnberger, Dean of Students. Students holding academic records of all A's, all A's and B's ,or B's are so recognized. Mr. McCormick is enrolled in the Department of Civil Engineering at Tri-State College.

Her many friends will regret to learn that Mrs. A. Berry is a patient at St. Vincent de Paul Hospital, Brockville, suffering from pleurisy.

Mr. and Mrs. Herbert Casselman have returned home after a week's visit down to Vermont and Massachusetts and while there they visited their cousins, Mr. and Mrs. Gilbert Gibbs of Brattleboro Vermont, and Mr. and Mrs. Wyman Banning and Mr. and Mrs. Leroy Morrell, and Mr. and Mrs. Walter Stankaitis of Greenfield and West Minster, Mass., and called on several of their other cousins.

Mr. and Mrs. F. M. Albrecht and Miss Pauline Kunze of Bronxville, N. Y., spent the past week end at the home of Mr. and Mrs. W. G. Baker and Mr. and Mrs. George S. Baker, Whitney Rd. Mrs. Baker, Sr. accompanied them home on Tuesday and will spend some time there.

Arnold Lawlor and Pat Brophy of Clarkson College, Potsdam spent the week end with the former's parents, Mr. and Mrs. Arnold Lawlor.

BORN — At Queensway Hospital, Toronto, on Sunday, October 9th, to Mr. and Mrs. Ron Harron, a daughter Cheryl Ann.

EUSEBIA CLASS HONOURS RECENT BRIDE

Mrs. Dalton Larmour, president of the Eusebia Class of the United Church, acted as hostess to a party given in honour of Mrs. Douglas Watt (nee Maye Suffell) in the parlour of the church recently.

The tea table, covered with a lace cloth was centered with a beautifully decorated heart shaped cake with pink candles in silver holders.

Mrs. Lee Duval pinned a corsage of baby roses on Mrs. Watt. Mrs. George Smith addressed Mrs. Watt in glowing terms of her interest in the Eusebia Class. Mrs. Cephus Smith presented her with a very lovely gift. Mrs. Watt was completely taken by surprise and thanked everyone for their thoughtfulness and the gift. A dainty lunch was served. Every one joined hands and sang "For She'ss a Jolly Good Fellow".

1961 RAMBLER 1961
ORIGINAL "COMPACT" CAR
MUFFLER AND TAILPIPE
GUARANTEED FOR LIFETIME OF CAR
GOOD USED CARS AVAILABLE
MAC'S TEXACO SERVICE
CORNWALL ONTARIO
SALES REP. REUBEN CASSEL
PHONE KI. 3-2198
AUGUSTA STREET MORRISBURG ONT.

HUNTING SUPPLIES
at
WEEGARS CONFECTIONERY

TERRIFIC
A taste treat for
EnergetiC

YOUNG CANADIANS

Snow Tires
Permanent Type
Anti - Freeze
R. S. HOPE & SON
Morrisburg KI. 3-2512

IT'S ALWAYS BETTER WITH BUTTER
Make Diary Foods
— Daily Foods!
ONTARIO CREAM PRODUCERS' MARKETING BOARD
REPRESENTING 50,000 CREAM PRODUCERS

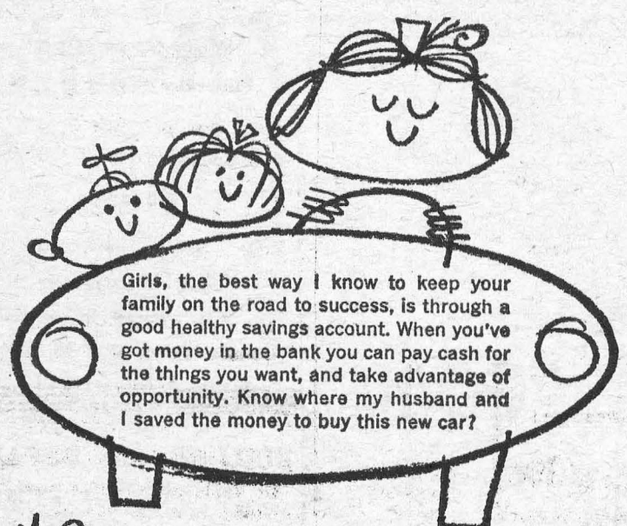

THE BANK OF NOVA SCOTIA, naturally

OCTOBER FALL STYLES
ARE HERE
GIVE YOURSELF A
CHIC LOOK

LADIES AND TEENAGERS
TAKE ADVANTAGE OF OUR LOVELY SOFT
LANOLIN PERM SPECIALS
REG. $7.50 for $5.00 REG. $10.00 for $7.50
STYLING WAVE INCLUDED
GOOD FOR MONTH OF OCTOBER!
Boyd's Beauty Salon
MARY ARDELEAN MANAGERESS
OL. 2-4555
Iroquois Shopping Plaza

FUNERAL AND AMBULANCE SERVICE
FURNITURE DEALER
H. C. FAIRBAIRN
PHONE COLLECT TO:
IROQUOIS OL. 2-4775
WILLIAMSBURG KI. 3-2256
Successor to G. Leonard Keck

VICE & CRAIG
FUNERAL DIRECTORS FURNITURE DEALERS
AMBULANCE SERVICE
Phone ZEnith 7-2900 (No Toll Charge) Winchester

WILLIAMSBURG

Mr. and Mrs. Ora McIntosh and Mr. and Mrs. John Hawkshaw all of Ingleside called on Mr. and Mrs. Ward Casselman on Thursday night.

Mrs. James Rhyadress and baby of Ottawa are spending a few days with her sister, Mrs. Russell Morrow.

Mr. and Mrs. Melvin Stanley of Russell spent Sunday with Mr. and Mrs. Claude Casselman.

Miss Iva Whitteker of Ottawa spent the week end with her parents Mr. and Mrs. Edwin Whitteker.

Mrs. Grace Barkley of Wausau, Wis. arrived here on Wednesday to spend the winter with her sisters and to visit other relatives and friends.

Mr. and Mrs. Elburn Werley of N. Lunenburg visited on Tuesday with Mr. and Mrs. W. A. Carr, and Mr. and Mrs. Emerson Carr.

Recent guests of Mr. and Mrs. W. A. Carr and family were: Mr. and Mrs. S. S. Merkley of Ithaca, N. Y., Mr. and Mrs. Hadwin Merkley and daughter, Linda, of Hunter, N.Y.; Mr. and Mrs. Baden Carr; Mrs. Ross Beckstead "of town" and Mrs. Edythe Barkley of Los Angeles, Calif.

CHURCH ROAD

Mr. and Mrs. Roy Styles and Mrs. Gerald Styles were visitors with Mrs. Bowman on Friday of last week .

Mr. and Mrs. C. Pemberton of Winchester Springs were recent guests of Mr. and Mrs. Archie Crowder.

Mr. and Mrs. William Dafoe spent the week end with their son, Clair Dafoe in Cornwall.

Mr. and Mrs. J. Arthur Wells of Syracuse, N. Y. spent the Thanksgiving week end with Mr. and Mrs. W. M. Styles.

Miss Eleanor Styles of Ottawa spent Thanksgiving week end at her home here.

Messrs. Sam and Paul Schwerdtfeger were visitors in Carleton Place on Monday.

G. WILLIAM GORRELL

PHONE 3-2922 RES. KI. 3-3195

BARRISTER, SOLICITOR
NOTARY PUBLIC

CLASSIFIED ADS IN THE LEADER PAY! TRY ONE NEXT WEEK!

4-H CLUB ORGANIZED IN THIS AREA

Riverside Heights Women's Institute has sponsored the first 4H Club to be organized in the Morrisburg—Williamsburg area for many years.

Seven girls ranging in age from 12 to 20 are preparing for "Achievement Day", January 14. They have completed their first cours under the leadership of Mrs. Dale Beckstead, and Mrs. Claude Crowder.

Miss Nancy Pritchard, Home Economist of Cornwall, instructed the 4H members on the subject of "meat" in the third lesson of cooking. Miss Pritchard's instruction covered the problem of "meat in the menu". The sudents were taken to a butcher shop and given actual demonstrations of how to recognize different cuts, how to buy with economy and finally instruction in how to cook each cut.

Eight meetings will be required to complete the entire program, and leaders will be chosen to conduct the different courses.

Morrisburg and Williamsburg lack leaders willing to conduct the required courses.

CONNIE COYLE CHOSEN FOR TRIP TO HOLLYWOOD

Connie Coyle, 9 year old daughter of Mr. and Mrs. Ivan Coyle of White Rock B. C. and grandaughter of Mrs. Harold Coyle of Morrisburg was chosen as special guest of Pacific National Exhibition talent scout, Roy Gordon, for a trip to Hollywood.

Her mother, the fromer Miss Eva Cassell of Morrisburg reports that a Hollywood student wishes to place Connie under contract. She was classed as having fine natural talent as a singer and dancer. However there are many questions to consider befor her parents reach a discision.

She appeared as a model in Roy Gordon's talent show, a feature of the Pacific National Exhibition having been chosen when appearing at the White Rock Sea Festival.

Highlights of the trip included a visit with Dale Robertson, Art Linkletter, Red Skelton and other celebrities. A thrill of a lifetime was experienced when Connie and 3 other young people from Whit Rock enjoyed the happy and adventurous trip stopping at three famed hotels at Oregon and Reno. A trip to Disneyland with a try on all the thrilling rides, and a visit ti Knott's Berry Farm and its ghost town proved exciting.

The famed heated swimming pool at the Hollywood Roosevelt Hotel with its legant greenery of palms and tropical shrubbry proved such an attraction that the young people spent one entire day ther rfusing to budge even for sight seeing. To spice the pool activities Connie and her friends were posed and photographed by a professional photographer who also took moving pictures while they were playing in and around th pool.

A leisurly trip home of four days via the coastal route gave a spontaneous thrill when they recognized Jack Kelly making a radio broadcast in San Jose.

W. LANNIN JUDGED NOT GUILTY

Despite the fact that the evidence against Wilfred Lannin of Winchester added up to a strong circumstancial case, he was judged "not guilty". He faced a charge of being in possession of articles belonging to Ontario Hydro, knowing these articles to have been stolen.

The articles in question comprised two doors, bathroom equipment and an electric light fixture. Magistrate R. K. Arthurs said "The light fixture was detached from the Batthy. any property and items listed showed similarity as to scratches and paint. Identification is doubtful. It all adds up to an extremely strong circumstantal case, but the doors, hinges and paint were all of a common type. After due consideration he had come to the conclusion that there was not a complete circle of evidence around the accused, and hence he must be given the benefit of the doubt.

The light fixture and other articles were to be returned to Ontario Hydro

GEORGE'S MOTEL AND RESTAURANT

Modern Accomodation available at Special Rates. Heat, wall to wall car pets, television, telephone, all new furnitore. $5.00 per night double Also room and board is available at low rates. Special rates for groups and for travellers. Open year round.

GEORGE'S MOTEL,
KI. 3-2675,
4 Miles East of Morrisburg.
37tfc.

H. E. MELDRUM

ONTARIO LAND SURVEYOR
319 Third St. East
CORNWALL
Phone WE. 2-8124

DOCKSTEADER BROS.

PLUMBING & HEATING
Specializing In
CARSWELL-OIL FURNACES
Duct Work
Reconditioned
Coal and Wood Furnaces
Low Cost Finance as low as 3%
at
DOCKSTEADER BROS.
White Rose Service Station
Telephone 440 Winchester
23tfc.

SPENCER CORSETS AND BREAST SUPPORTS
FLORENCE McGANNON
Corsetiere.

EX-SERVICEMAN'S
24-HOUR
CASSELMAN'S RADIO TAXI
PHONE KI 3-2963
For Prompt and Courteous Service
EVERY PASSENGER INSURED
SPECIAL RATES ON
Funerals, Weddings and
Out of Town Trips
3 CARS — NO WAITING
DRIVERS:
Bruce Casselman
Arthur Casselman
10c FOR ANY TRIP IN TOWN
Double Rates After 12 Midnite

BUILDING AND REPAIRS

All kinds of Building and Repairs Kitchens re-modelled. Kitchen Cabinets. Cement work etc. Special low prices for Tile Floors. Satisfaction guaranteed!

RUSSEL BAKER
Morrisburg, Ontario.
40-59 tfc.

BUILDING & RENOVATING

Estimates given free on building and repair work, also on tile floors built-in-cupboards, recreation rooms, cement work, roofing ,etc. Work done either by contract or by hourly rate.

ARNOLD MILLWARD,
KI. 3-2314, Morrisburg, Ont.
26tfc

. Painting and Paperhanging .
. . . By Hour or Contract . . .
IRENE TINDAL,
Phone KI 3-2685
MARIE CASSELMAN,
Phone KI 3-2749
14tfc.

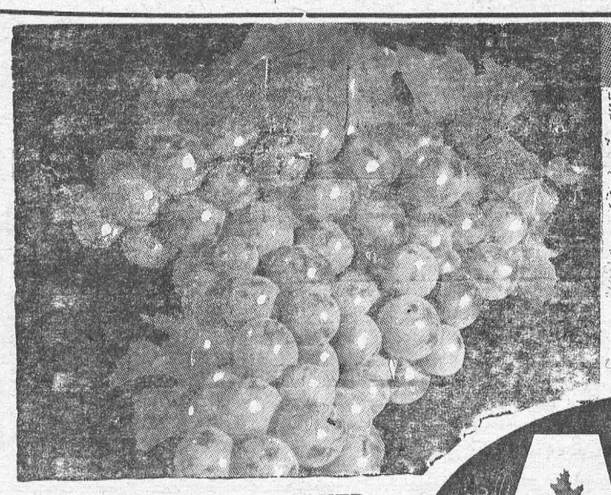

Straight from the GRAPE VINE to

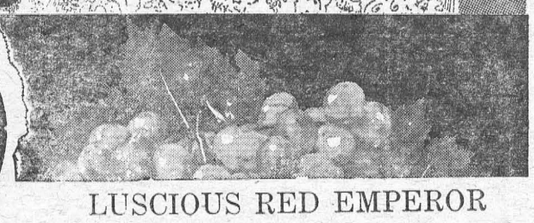

ALLIED FOOD MARKETS

HYGRADE BONELESS, SMOKED
LEG HAMS
Fully Cooked—Ready to Eat
EITHER END 79c CENTRE CUTS 89c

Pcamealed, Cry-O-Vac Wrapped Half (3-4 lb ave.)
COTTAGE ROLLS .... lb 59c

Swift's Premium Skinless Brookfield
SAUSAGE ..... lb 45c
with 10c couupon, redeemable on 1 Dozen Eggs at regular price

Hygrade Tasty
All-BEEF BOLOGNA lb 29c

TENDER YOUNG
LEGS OF PORK
Shankless, Meaty and Delicious
END CUTS 55c LB CENTRE CUTS 69c

LUSCIOUS RED EMPEROR
GRAPES
Dewy-Fresh and Sweet
California No. 1 Quality
2 LBS 25c

Canada Fancy McIntosh
APPLES ..... 10 lb bag 69c
Fresh, Crisp Pascal—California No. 1 Jumbo Size 30's
CELERY ..... stalk 23c
California No. 1 Fresh Green — Large Bunches
ONIONS ..... 3 for 29c

175 EXTRA "PINKY" STAMPS!



Save "PINKY" Stamps for Beautiful Free Gifts!

25 EXTRA "PINKY" STAMPS — with purchase of Crown Brand 2 LB TIN **Corn Syrup 31c**

25 EXTRA "PINKY" STAMPS — with purchase of 28-oz tins **Bean Sprouts .... 2 for 39c**

25 EXTRA "PINKY" STAMPS — with purchase of Gerber's Junior & Strained **Baby Foods ..... 9 tins 95c**

25 EXTRA "PINKY" STAMPS — with purchase of 40-oz ctn. **Crosby Molasses 29c**

25 EXTRA "PINKY" STAMPS — with purchase of Lady Marlene **Nylons ..... 2 pairs 1.09** 51 Gauge, 15 Denier, Size 8½ to 11

25 EXTRA "PINKY" STAMPS — with purchase of Donald Duck Sweetened **Orange Juice 39c**

25 EXTRA "Pinky" Stamps with purchase of a Plastic **RAINCOATS** Ladies' or Men's EA. 79c

Good Luck 1-lb pkgs. **Margarine 2-55c**

Walker's 1-lb pkgs. **Saltines 2-55c**

Libby's Deep-Browned 20-oz tins **Beans 2-41c**

Save 10c! Chase & Sanborn 1-lb bag **Select Coffee 67c**

All Good FRUIT 20-oz tins **Cocktail 2-59c**

Ahuntsic Chop Suey 5-oz bottles **Soya Sauce 2-33c**

Aylmer Tomato Smooth and Creamy **Soup 3-33c**

Washes Whitest! Giant size pkg. **Giant Oxydol 87c**

All Values Effective Oct. 20, 21, 22

BRINSTONS

ALLIED FOOD MARKETS

A Revolution In The Kitchen

It pays to be a good cook. In fact, it recently paid off handsomely, in the sum of $25,000 to the winner of the grand bake-off in the Pillsbury contest here in Washington.

It may have been merely coincidental that Mrs. Frank H. Schnuelle of Crab Orchard, Neb., is a farmer's wife. Yet, when you come to think of it, it figures.

For what did she bake? Just a good old, down-to-earth loaf of bread. It was glamoured up a bit, to be sure, but it was the simplest, most basic of all foods just the same. And who, after all, should know better than a farmer's wife how to bake bread?

The "breadwinner," they call her now. That figures, too. Asked what she planned to do with her prize money, she replied: "I think I'll put some of it into the farm."

Like most farm wives, she can pitch in and do farm chores if necessary. Milk a cow? "Of course I can milk," she replied as if the question were absurd. Then added: "And I use a one-legged milking stool, too."

This, I learn from the Department of Agriculture, is quite a trick. It means going about it the hard way. A sense of balance is obviously important, or one would indeed be in a position to cry over spilt milk.

It turns out that Mrs. Schnuelle is no "Sunday" baker. She doesn't bake just for contests. She makes bread at least once a week at home, storing loaves and rolls in her freezer.

That is why the selection of the Nebraska farm wife for first-prize winner with her loaf of bread seems to put things back into perspective again. No chemicals in her recipe to keep the loaf soft and prevent it from molding. No prepared mix to simplify preparation.

As a matter of fact, that kind of bread seldom stays around long enough to get moldy or stale. It seems odd that bread, the commonest of all foods, is today such a stranger to the family oven. The smell of baking loaves is something confined to the area of the commercial bakery. But that, they tell us, is progress — and of course we shouldn't wish it away. It is, as they say, a part of our new freedoms. "Freedom from kitchen chores," according to no less an authority than the Department of Agriculture.

The department, in a recent pupblication called "The Food We Eat" comes up with some rather startling statistics on the technological revolution in the kitchen, writes Josephine Ripley in the Christian Science Monitor.

Not only does the average housewife of today not bake her own bread; she often doesn't really cook the meals she places before her family. Such meals cost more, but save time, and the department has figured it all out in dollars, cents, and hours.

Take three "ready-to-serve" meals costing $6.70 for a family of four. If the housewife had prepared these meals herself, the cost would have been somewhere between $2 and $4.50. But it would have taken five and one-half hours of her time, compared to only one and one-half hours to get the three "ready-to-serve" meals on the table.

This is admittedly an unlikely situation, since most families use a combination of foods — unprepared, partially prepared, and ready to heat and serve.

All in all, the Department discovered that American families pay some $4,500,000,000 a year more today than they did in 1939, just for the convenience of having some of the work of food preparation transferred from the kitchen to the factory or restaurant.

Even though frozen foods have become standard equipment in the kitchen, the taste of fresh fruits and vegetables is far from just a memory. The amount of fresh fruit and vegetables shipped into New York City alone each year "would fill a train reaching from Texas to New York," according to the Department study.

As for farm wives, such as Mrs. Schnuelle of Crab Orchard, Neb., when they want fresh vegetables, they just grow them. And the sound of snapping beans or the cracking of pea pods is as familiar in the farm kitchen as the smell of baking bread.

Q. I've been told that it's improper to chew gum in public. Is this so?

A. Pity the poor chewing-gum manufacturers, if this were true! If you're the nervous, noisy type of chewer, it would be better to refrain from public gum-chewing. If, however, you can keep gum in your mouth without its being obvious to others, there is nothing wrong with it.

Jiffy "Toe-Cosies"

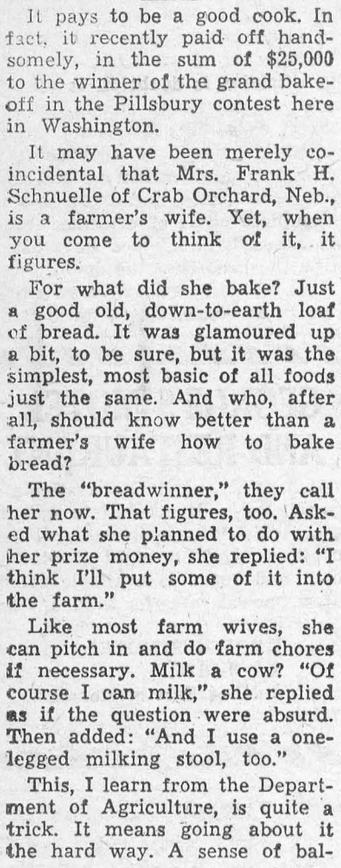

by Laura Wheeler

Light up the reindeer's nose with a RED sequin — charm tots with these cozy slipper socks.

JIFFY! Knit a slipper in an evening—just one flat piece plus ribbed cuff. Thrifty gift! Pattern 928: directions for children's sizes 4 to 12 included.

Send **THIRTY-FIVE CENTS** (stamps cannot be accepted, use postal note for safety) for this pattern to Laura Wheeler, Box 1, 123 Eighteenth St., New Toronto, Ont. Print plainly **PATTERN NUMBER**, your **NAME** and **ADDRESS**.

New! New! New! Our 1960 Laura Wheeler Needlecraft Book is ready NOW! Crammed with exciting, unusual, popular designs to crochet, knit, sew, embroider, quilt, weave — fashions, home furnishings, toys, gifts, bazaar hits. In the book FREE — 3 quilt patterns. Hurry, send 25 cents for your copy.



SHE'S MINE, ALL MINE — Confetti-covered King Baudouin of Belgium grips the hand of his fiancee, Dona Fabiola de Mora y Aragon of Spain, as the couple drive from a reception in Brussels.



MEDUSALIKE — Julie Stokes displays the newest thing in wrap-around hats — a five-foot indigo snake.

CHRONICLES OF GINGER FARM

by Gwendoline D Clarke

Yesterday we had our first rain in six weeks . . . and were the birds ever enjoying it. A dozen little juncos were having a grand time in a puddle near the back door and there were more varieties of sparrows around than I ever saw before. The lawn was black with starlings and the sunflowers bending and swaying with the weight of numerous bluejays that came to harvest the seed. As for the feeding station, juncos and sparrows were swarming all over it, inside, outside, and on top of it. Yes, it was a great morning for the birds and I spent quite a bit of time just watching them enjoy it. Ditto was the only one who was worried — watching birds from inside the house wasn't her idea of fun. But you can be quite sure I didn't let her out while there were so many birds around.

Well, last week was a week to remember—and a week in which we were very glad to have a TV set. We wouldn't have missed all the U.N. speeches for anything. We didn't always know when they were coming on so it sometimes happened Partner would just nicely be starting into a job outside and I would call to him—"Come and hear Diefenbaker, or MacMillan," as the case might be. They were wonderful but we were stunned beyond belief at Khrushchev's violent and ill-mannered interruptions which were only exceeded by his own speech on Saturday morning. How is it possible for the United Nations to make any headway while dealing with such an outrageous character?

Most of the time I was listening to speeches in between canning and pickling; peeling a few onions and then running back to hear more. Strange, isn't it, that we can be so intent on keeping up with our own little chores while the peace of the world is being verbally threatened? You would think making mustard pickle was frightfully important. And so it was, at the moment. That and canning grapes, plums, peaches and pickling beets, straight from the garden. Before I was through the house was reeking with the odor of vinegar and pickling spices. Partner thought I was crazy. "Why don't you give it a rest," he said, "you don't have to get it all done in one week." He also offered to help. Can't I peel the beets or something, he would say. My answer was always the same—"Thanks, the best way you can help is to keep out of my road." Any woman will know what I mean. Slippery beets were hard enough for me to skim, I don't know how Partner expected his stiff, arthritic fingers to handle the job.

My goodness, did you ever know the days to draw in so fast? For the life of me I can't see what purpose daylight saving serves at this time of the year. There isn't any daylight to save anyway. We might just as well all be back on standard time and thus save a good deal of confusion.

Last week, if you remember, I mentioned Partner having a little extra wiring done. And have I been glad of that night-light in the hall. That started me thinking about entertaining, especially elderly folk. Have you ever wondered why people getting on in years, are not too anxious to stay overnight away from home? One reason, I am sure, is because they are wakeful and restless at night, often hating to visit the bathroom at night for fear of disturbing the rest of the household; perhaps not quite sure where the light switches are and afraid to put them on anyway. A night light in the hall might help a lot. And here are a few other suggestions. Put a clock in the guest room. A restless person naturally wonders about the time. He or she wakes up . . . is it just after midnight, or is nearly morning? Sometimes it is want of a drink that keeps a person awake. Or perhaps longing for a little nighttime snack. The remedy is simple. Fill a small thermos with whatever your visitor may like to drink. A small glass jar of plain cookies might also be appreciated. Generally speaking a poor sleeper nearly always dozes off towards morning so assure your visitor it will be quite all right if she should sleep in. She might welcome a cup of tea first thing in the morning. Make sure of that overnight so as not to disturb her unnecessarily. I say "her" but it applies equally well to "him". Grandpa may have restless nights too. At home he may have formed the habit of sitting in the livingroom for a while, maybe smoking a pipe. Not a good habit but a man is surely entitled to do what he likes in his own home. Away from home decency demands that his nocturnal habits be more restrained —and thus adds to his restlessness. His hostess, whether friend or relative, can make his stay a lot happier by giving a little thought to his creature comforts —and thereby lessen his fear of disturbing other folk at night.

One thing the new compact cars have done is get families closer together.

Week's Sew-Thrifty PRINTED PATTERN



by Anne Adams

Please daughter with these twin charmers—a smart dress for school and party-pretty pinafore! Both are BEGINNER-EASY sewing, and have wide-skipping skirts and big bows.

Printed Pattern 4892: Children's Sizes 2, 4, 6, 8, 10. Please see pattern for yardages.

Send **FIFTY CENTS** (stamps cannot be accepted, use postal note for safety) for this pattern. Please print plainly, **SIZE, NAME, ADDRESS, STYLE NUMBER.**

Send order to ANNE ADAMS, Box 1, 123 Eighteenth St., New Toronto, Ont.

SEND NOW! Big, beautiful, COLOR-IFIC Fall and Winter Pattern Catalog has over 100 styles to sew — school, career, half-sizes. Only 35¢!

Modern Etiquette

By Anne Ashley

Q. I know I should, as a woman, offer my hand first in greeting to a man, but if the man happens to make this gesture first, what should I do?

A. You must by all means accept his hand — and without hesitation.

Q. Is it considered proper now for a bride to telephone her thanks for wedding gifts received?

A. Never, under any circumstances, should a bride substitute telephone or verbal thanks for that handwritten note of appreciation!

Q. Is it proper for a family to follow its usual custom of speaking a blessing before the meal when there are guests at the table?

A. There is no question of "propriety" here. Devotion to one's religious principles is always in perfect order.

Q. Should birth announcements be mailed to everyone, including those whom you have already told over the telephone?

A. No; only to friends and relatives whom you have not already told.

SALLY'S SALLIES



"Music mesmerizes my husband. He was just playing Asleep in the Deep."



FOR THE BEST YEARS OF YOUR LIFE







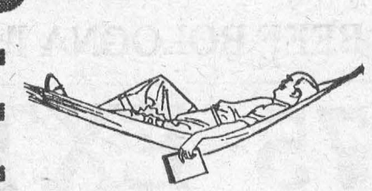

To make the next years the best years of your life... means planning and saving... now. Whatever your hopes and desires may be—a new home—college education for your children—new leisure to enjoy, Canada Savings Bonds can help you realize them.

CANADA SAVINGS BONDS are cashable at any time at full face value, plus interest. They are really like dollars with interest coupons attached.

THEY PAY INTEREST ANNUALLY—with an average yield of 4.71 per cent per year for ten years.

THEY ARE AVAILABLE in units ranging from $50 to $5,000. The limit of the new series is $10,000 per person.

CANADA SAVINGS BONDS are simple to buy—for cash or systematically out of current income.

To make the 60's the best years of your life...

BUY THE NEW

CANADA SAVINGS BONDS

NOW!

AT YOUR BANK, AUTHORIZED INVESTMENT DEALER, STOCK BROKER, TRUST OR LOAN COMPANY, OR THROUGH YOUR COMPANY'S PAYROLL SAVINGS PLAN.

They Didn't Forget "Little Lonely"!

Near the Tibetan border in a wind-racked and bitterly impoverished Chinese village called Spring-of-Wine, a ragged, half-starved little girl stumbled through the streets carrying a beggar's cane and cotton bag. Because she was deaf and dumb, she had no warning of attack when dogs were set upon her and so her legs were always raw and bleeding. When her begging did not bring in enough food or coins, she was beaten unmercifully by an old hag who owned her as a slave.

Named "Gwa-gwa" (Little Lonely) by other street beggars, the girl was the offspring of a marauding Tibetan chieftain and a Mongolian girl who gave her away when she was a baby. Until she was 10 or 12 (no one knows her exact age), Little Lonely lived in her own world of silence, cringing at its horrors yet unable to cry out in pain or anguish.

The story is an old and pitifully familiar one in China, but this one has a happy ending. One night Little Lonely tapped at the door of a British-China Inland mission. Three spinster missionaries led her inside to the light and warmth. They were the sisters Evangeline and Francesca French, and their friend and fellow missionary, Mildred Cable. All three were so appalled by Little Lonely's plight that that they immediately began bargaining through a local mandarin to buy her away from her owner. The sale was finally made at the asking price of 10 shillings ($1.40) and the girl's name was changed to TOPSY.

Showered with love and attention, Little Lonely, whose new name in Chinese characters means "Love Bond," became a happy, healthy child. Taught to write English words and to speak through sign language, she accompanied the indomitable missionaries on their travels to out-of-the-way places around the world until they retired and went home to England.

In England, Miss Cable died in 1952, and the French sisters took Topsy to live with them in Dorset. A book, "The Story of Topsy," was written about her and she became a naturalized British subject with the official name of Eileen Guy. And it was under this name that last week she was informed of the final act of kindness of her benefactors.

Under the terms of their will, which was probated after the death — within a month of each other — of Evangeline and Francesca French, Topsy, now 42, became the beneficiary of a $42,700 trust fund. This was roughly 30,000 times the amount of her original market price in China and it brought with it a flood of bittersweet memories.

Asked for her reaction to the bequest, Topsy wrote out a sentence using the names she had always called the sisters: "Mama Law and Mama Eva gone to Heaven with Jesus."

When asked if there was anything in particular that she wanted to spend some of her money on, she again, laboriously wrote out more words: "Green wool, short Chinese frock."

How Can I?

By Roberta Lee

Q. How can I remove discolorations from marble?

A. Wash thoroughly with soap and water, and dry. Then mix a paste of powdered bath brick and lemon juice. Rub the discolored parts vigorously with this; rinse off with cold water.

Q. How can I remove dark streaks and non-greasy smudges from my pastel-coloured textured walls?

A. An ordinary art-gum eraser, rubbed lightly over these blemishes, usually does a good job of cleaning them off.

Q. How can I ease the arduous job of ironing pleats in dresses?

A. You should experience much less difficulty if you use some paper clips to hold each pleat in place. These can be slipped on and off quickly and easily, and leave no marks.

Son: Are we rich, Daddy? — I don't mean rich because we're secure and have each other. I mean, are we loaded?

MERRY MENAGERIE

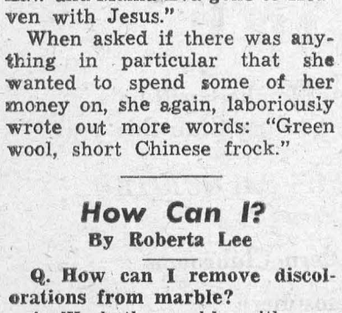

"Pardon me, but does the 'bob' in 'bobcat' refer to your tail?"



YOUR LEADER, PLEASE — Recent addition to the man from outer space gambit is represented by a worker's helmet and large drill bit.

Found At Last — The "Lost Bison"

The wod bison, granddaddy of the familiar plains buffalo, bigger (6 feet high, 12 feet long, 2,300 pounds), blacker, and woollier, once ranged in millions from the Horn Mountains in Canada's subarctic to the Colorado plateaus. But such was the slaughter as civilization moved westward that in the U.S. the wood bison did not live out the nineteenth century; only in Canada did a few hundred, protected by law, struggle into the twentieth century.

The decline of the survivors began in 1906, when Canada, outsmarting a reluctant U.S. Congress, bought the last surviving herd of plains buffalo in the U.S., loaded them into cattle cars, and shipped them 1,200 miles to Wainwright, Alta.

Some years later a genetically ignorant Ottawa bureaucrat added the plains bison to the herd of wood bison. The newcomers swamped the wood bison. By 1949, inbreeding had left no known pure-blooded bison **athavascae rhoads** — the zoological name of the woodland species.

For years, hope lingered that maybe in a remote valley some of the wood bison had escaped hybridization, but none was ever found.

Then in 1957 wildlife officers, taking an aerial census of buffalo, spotted some animals in the northwestern corner of the Wood Buffalo National Park in northern Alberta. They were 75 miles from the nearest hybrid herd, separated from it by muskeg swamps and lakes that are impassable except in winter. They were big and black; could they be unhybridized wood buffalo?

Last year a ground expedition crossed the muskeg to find out. Five bison were shot and brought back to Ottawa for study. Finally, last month, a zoologists' report confirmed the home: These were pure-blooded wood buffalo, indeed.

Now, Canadian conservationists have launched a crash program to find the animals a new and isolated range where they could survive and even rebuild their ranks. Once the site has been selected, a wintertime tractor-train expedition will cross the frozen muskeg barrier to bring out young cows and bulls to start new herds. The old herd will be left to continue its fight for racial survival. Not far from the wood buffalo's present range, the whooping crane (world population: 40) nests and battles for its right to a place on the planet.

Drunks Can't Sue In Delaware!

Three men were killed about two years ago in an automobile-truck crash near Wilmington, Del. The driver of the car, according to post-mortem tests, was ruled to have been under the influence of alcohol to such an extent as to be liable criminally. A similar ruling was made as to one of the passengers and the second passenger was judged to have been under the influence of alcohol, though not perhaps to such a great extent as the other two.

Survivors of the two passengers brought suit for $100,000 and the case was tried in United States District Court. Judge Caleb R. Layton III in a 17-page opinion held that intoxicated passengers of an automobile driver who is under the influence of alcohol cannot recover damages growing out of an accident.

Noting that the driver of the car and his two passengers had all been drinking heavily before the crash, Judge Layton said that "it is no less the duty of the passenger, where he has the opportunity to do so, than of the driver, to learn of the danger and avoid it if possible . . . To permit these two passengers to recover here would be a miscarriage of justice . . . they were guilty of assumption of risk or contributory negligence, it does not matter which."

In the minds of many laymen, at least, the person who gets drunk and drives an automotive vehicle has automatically served notice that he does not care what harm or damage he may do. It is interesting to find a judge extending that idea to take in drunken passengers of a drunken driver. What learned limbs of the law may think about such a case is beyond us, but it does, at least, emphasize at something like its proper drunk in a powerful machine. — Commercial Appeal.

Harvest Of Misery In Pennsylvania

The Post-Gazette series on migrant labor brings into dramatic focus the fact that a great and theoretically enlightened state, Pennsylvania, allows thousands of men, women and children to be exploited like beasts of burden.

In a well-documented report, Frank M. Matthews, Harrisburg Correspondent of the Post-Gazette, has brought out:

That between 6,000 and 7,000 Southern Negroes and Puerto Ricans are brought North in rickety vehicles to work on Pennsylvania farms from July to October for starvation wages.

They "arrive broke and leave broke," Mr. Matthews reports, with the pittances they earn in "stoop-labor" going into the "company store" operated by the labor recruiter who brings them North.

That it isn't uncommon to see an eight-year-old working in a field, his legs wrapped in gunny sacking or an old inner tube to protect them from thistles.

That Pennsylvania has no minimum wage law for agriculture workers, no minimum age law applicable to children working in agriculture and no unemployment compensation for which migrants can qualify.

What schooling children of migrant workers obtain is made available by charitable funds and this source of financial aid appears to be drying up.

The State Public Welfare Department operates four day-care centers for migrant children up to 14 but there is nothing for youngsters of these workers in six counties.

Efforts of the State Labor and Industry Department resulted in the closing of a number of abandoned barns and chicken houses which migrant laborers had called "home."

Now they have such "luxuries" as screens, a water spigot for as many as 20 people and eight by ten-foot cubicles in which as many as eight persons live.

Last year the House approved a legislative package to better conditions of migrant laborers but the Republican senators, ears attuned to wishes of farmers who elect them, killed all of it except payment of $1 a day to local school districts for each migrant pupil.

But what need the Senate care, for, as Mr. Matthews concludes: "The migrant is the landless farmer, the voteless citizen, the voiceless stoic . . . "—Pittsburgh Post-Gazette.

DRIVE CAREFULLY — The life you save may be your own.

BACKACHE May be Warning

Backache is often caused by lazy kidney action. When kidneys get out of order, excess acids and wastes remain in the system. Then backache, disturbed rest or that tired-out and heavy-headed feeling may soon follow. That's the time to take Dodd's Kidney Pills. Dodd's stimulate the kidneys to normal action. Then you feel better—sleep better—work better. Get Dodd's Kidney Pills now. 59

. : . CLASSIFIED ADVERTISING . : .

ACCOMMODATION

A WARM WELCOME!
SENIOR CITIZENS IN RETIREMENT — Preston Springs Gardens is an address of distinction — a haven of comfort and content. Private bathrooms; luxurious sitting rooms on bedroom floors, spacious, well-furnished lobby. About two acres of terraced lawns. Our trained competent staff under the supervision of registered nurses is capable of serving all but those requiring hospital or institutional care.

Monthly rate for single rooms $150.00 to $200.00, meals included. Write for further information and illustrated pamphlet. Preston Springs Gardens, Preston, Ontario.

AGENTS

ATTENTION greeting card, cosmetic and other sales people. NEW presonalized picture lamp. Made from any size negative. Ideal gift for Christmas, Birthday, Wedding, Mother's Day, any occasion. Tasteful design, hand rubbed wooden base. For bedroom, living room, TV, etc. Easy to sell, 40% commission. Free details. Write Skyline, 4630, St. Catharine W., Montreal, Que.

WE have a few territories still open for agents to sell our Premium Quality Farm Seeds. Complete line of all Farm Seeds, liberal commissions. Write to Martin-Weber Limited, 330 Phillip Street, Waterloo, Ontario. Phone SHerwood 5-6103.

AGENCIES WANTED

ATTENTION GROCERIES WHOLESALERS
CANADIAN manufacturer offering seamless Micro-Mesh hosiery, specially packed for grocery store in beautiful polyethelene bags. Guaranteed first quality. Only $5.65 doz. plus tax. Samples on request. Box 222. 123-18th Street, New Toronto, Ont.

BABY CHICKS

15-22 WEEK old pullets, some started chicks, prompt shipment. Order February-March broilers. now. Hatched to order dayold chicks, dual purpose, specialty egg producers. Contact local agent, or write **BRAY Hatchery, 120 John North, Hamilton, Ont.**

BUSINESS OPPORTUNITIES

B.A. Oil; service station, porcelain, 2 bay, available for lease, one in Sarnia, one in Chatham, to responsible party, some capital required but assistance available to person qualifying. Apply to A.A. Hope, British American Oil Co. Ltd., Chatham, or phone EL. 4-3160; evenings EL. 2-6024.

TAXI business, presumably the largest in Sault Ste. Marie, Ontario, with a great future due to the recent opening of the Trans-Canada Highway through here and the expected opening of the new airport next year and the new International Bridge between here and Michigan Soo the following year.
IF interested write Sault Radio Cab Ltd., 357 Queen St. E.

DEALERS, Salesmen & Farmers to sell chicks and turkey poults for one of the oldest and well established Hatcheries in Canada. Offering the best franchised layer and all other popular breeds of chicks and turkeys. Liberal commissions paid. Apply Box Number 224, 123-18th Street, New Toronto, Ont.

TAXI BUSINESS
OAKVILLE
6 CAR taxi service. Excellent turnover. Circle Taxi, 4 Cowan Ave., Oakville. VI. 4-3241.

BUSINESS PROPERTIES FOR SALE

SUMMER resort on Hay Bay, known as Blakewood Lodge, accommodates 40 guests (dining hall); 2-acre site with 300' waterfrontage. Ill health forces sale of this popular resort. Bruce J. Wagar, Realtor, Napanee.

MOTEL, 9 units plus 3-bedroom living quarters, well located on No. 2 Highway near Napanee; nicely furnished, broadloom, TV. Grossing $8,000-$10,000, year round business. Bruce J. Wagar, Realtor, Napanee.

RESTAURANT FOR SALE
AIR conditioned, fully equipped, seats 52. Turnover 63,000. Long lease on Main Street at $70.00. Full price $12,500 — half cash. Fastest expanding town in Western Ontario. Priced low for quick action. Box 250 — Goderich, Ontario.

DRY cleaning plant, with cold storage unit, in Napanee; 2 apartments and store for extra revenue; thriving business. Bruce J. Wagar, Realtor Napanee.

BUSINESS PROPERTY FOR RENT

GROUND floor offices. Corner location; business block; suitable for dental clinic or other professional offices. Reasonable rent. Alterations to suit. Most progressive town in Western Ontario. Write P.O. Box 500, Petrolia, Ont.

CHAIN SAWS

WANT A BARGAIN? Government surplus chain saw chains. New. 36". Can be shortened. Cost $42,00. Three — $20.00. Six — $35.00. Sample $7.50. Postpaid. Order today! Quantity limited. William Slack, Hague, New York.

COINS

WE pay $3 for 1925 Canadian nickel; complete buying list 10 cents. Crown Stamp & Coin, 81 Queen St. E., Toronto.

DEALERS AND SALESMEN WANTED

WANTED: Dealers and salesmen to sell chicks and turkey poults for one of the oldest established and largest Hatcheries in Canada. Offering the best franchised egg breed, all popular dual purpose and broiler breeds. turkey poults. Liberal commission paid. Apply Box number 220, 123-18th Street, New Toronto, Ontario.

DOVES

DOVES, Ringneck $5.00 pair, two or more pair $4.50, whites $7.50 pair. Cash with order. Ross Barkey, 618 Carnegie Avenue, Oshawa, Ontario.

EMPLOYMENT INFORMATION

EARN up to $100 weekly as sparetime Business Associate. No experience needed. Pleasant work. No selling. Application information $2.00. Cavery, 920 Reservoir. Cranston 10. Rhode Island.

FARM EQUIPMENT

"DEPENDALITE" gasoline and propane driven lighting plants for farm and home standby. Also separate generators for tractor belt or power take-off drive. Bettger Industries, Stratford, 282".

HENSCHEN HD 60 ditcher. Fully hydraulic, 11 inch buckets, powered by a new Ford Major Diesel tractor and complete farm tiling equipment. Used less than 300 hours. Capacity over 500 ft. per hour. Must sacrifice. Oscar Gibson, Scotland, Ontario.

FARMS FOR SALE

FARM for sale. 100 acres, good buildings, all workable land, 20 acres newly seeded pasture. 25 acres fall wheat. Will sell with crop, implements and livestock. Write Peter Van Wychen. R.R. 1, Southwold, Ont.

FARM, 50 acres sandy loam, all workable. Rock well, all modern conveniences, large house and barn. Earl Gingerich. Zurich. Ont.. R.R 3. Phone 90-R-7

LINDSAY—3 MILES
100-ACRE farm, over 90 workable, barn 50' x 80', steel stanchions and water bowls. 8-room brick house, coal furnace. $18,000, half down. O'Connor & O'Connor, Realtors, 47 Lindsay St., Lindsay, Ont.

FOR SALE MISCELLANEOUS

XMAS embossed plastic table cover. Extra large. 54 x 72 inches. Lend gaiety to your Xmas festivities. Washable. Save your linen. 2 for $1.00 — Also 8 x 12 ft. plastic utility sheet. 101 uses. Lowest price yet. 2 for $1.00. Postpaid. Money back guarantee. Gilbar Products, 126 Wellington West, Toronto.

HELP WANTED MALE

ELECTRICIANS
OTTAWA
WE require immediately qualified electricians for major construction and housing projects in Ottawa. Current rate $2.60 per hour. Contact us immediately.
FEDERAL ELECTRIC CONTRACTORS LTD.
994 RIDDELL AVENUE
OTTAWA PA. 2-3953

HATCHING EGGS

WANTED — Flockowners to supply one of the largest, registered Hatcheries in Canada with hatching eggs. All breeds required — egg breeds, dual purpose breeds, broiler breeds. Extremely large premium paid. Apply Box Number 225, 123-18th Street, New Toronto, Ont.

HUNTERS

DEER and moose hunters; for accommodation in housekeeping cottages near Algonquin Park apply Arthur Simourd (guide), Madawaska, Ont.

INSTRUCTION

EARN More! Bookkeeping, Salesmanship, Shorthand, Typewriting, etc. Lessons 50¢. Ask for free circular No. 33. Canadian Correspondence Courses. 1290 Bay Street, Toronto.

MEDICAL

POST'S ECZEMA SALVE
BANISH the torment of dry eczema rashes and weeping skin troubles. Post's Eczema Salve will not disappoint you. Itching, scalding and burning eczema, acne, ringworm, pimples and foot eczema will respond readily to the stainless odorless ointment, regardless of how stubborn or hopeless they seem.
Sent Post Free on Receipt of Price
PRICE $3.50 PER JAR
POST'S REMEDIES
1865 St. Clair Avenue East, TORONTO

WANTED: 5,000
MEN AND WOMEN
suffering from all muscular pains, arthritis, nervous tension.
GET QUICK RELIEF!
Write for Free Salonpas sample today.
NATIONAL PRODUCTS
346 Sabiston Street
Nanaimo, B.C.

GOOD ADVICE — EVERY SUFFERER OF RHEUMATIC PAINS OR NEURITIS SHOULD TRY DIXON'S REMEDY.
MUNRO'S DRUG STORE
835 ELGIN OTTAWA
$1.25 Express Collect

MONEY TO LOAN

WE have money available for first and second mortgage loans on farm and town property, current rates of interest. Payments arranged to suit your income. Joe Markle Ltd.. Broker, 2 Wellesley St. W., Toronto — Box 244, Sudbury.

NAMES

ATTENTION! New Mothers, Fathers, Newlyweds, 700 Christian Names. Their meaning and origin. Send $1.00 to: Names, Box 68-C, Oaklawn, Illinois.

NURSES AND NURSING ASSISTANTS WANTED

JOSEPH BRANT MEMORIAL HOSPITAL
Burlington, Ontario
Applications are invited from
- Registered Nurses
- Certified Nursing Assistants
- Apply director of nursing

Joseph Brant Museum
1240 North Shore Blvd.

NUTRIA

WILL NUTRIA BE YOUR FUTURE?
All the signs point to a bright and brilliant market for this luxury fur. But success will come only through proper breeding methods, quality foundation stock, plus a program based on sound business methods. We offer all of this to you as a rancher, using our exclusive breeders plan. Special offer to those who qualifty, "earn your nutria under our co-operative ranchers' plan". Write: Canadian Nutria Ltd. R.R. 1, Richmond Hill, Ontario.

OPPORTUNITIES

OPPORTUNITIES unlimited available through The Franchise Bulletin. Canada's only franchise magazine. Write today, Box 223. 123 18th Street, New Toronto, Ont.

OPPORTUNITIES FOR MEN AND WOMEN

BE A HAIRDRESSER
JOIN CANADA'S LEADING SCHOOL
Great Opportunity
Learn Hairdressing
Pleasant dignified profession; good wages. Thousands of successful Marvel Graduates
America's Greatest System
Illustrated Catalogue Free
Write or Call
MARVEL HAIRDRESSING SCHOOL
358 Bloor St. W., Toronto
Branches:
44 King St. W., Hamilton
72 Rideau Street. Ottawa

PERSONAL

AUTHORS invited submit MSS all types (including poems) for book publication. Reasonable terms. Stockwell Ltd., Ilfracombe, England. (estd. 1898).

FREE Booklets: On Life, Death, Soul, Hell, Bible Standard, 2105 South 11th, Philadelphia 48, Pennsylvania.

WANTED: Will pay cash for your old 1959 telephone directory of your town or community. Write or mail to W. E. Alger, 346 Sabiston St., Nanaimo, B.C.

ADULTS: Free samples, price list on personal Hygienic Sundries. Special Assortment $1.00, mailed in plain, sealed envelope. Cotter Company, Box 1089, Station "C", Toronto 3.

UNWANTED HAIR
VANISHED away with Saca-Pelo. Saca-Pelo is different. It does not dissolve or remove hair from the surface, but penetrates and retards growth of unwanted hair. Lor-Beer Lab Ltd., 5, 679 Granville, Vancouver 2, B.C.

ADULTS! Personal Rubber Goods! 36 assortment for $2.00. Finest quality, tested, guaranteed. Mailed in plain sealed package plus free Birth Control booklet and catalogue of supplies. Western Distributors. Box-24-TF Regina, Sask.

PHOTOGRAPHY

FARMER'S CAMERA CLUB
BOX 31, GALT, ONT.
Films developed and
8 magna prints 40¢
12 magna prints 60¢
Reprints 5¢ each.
KODACOLOR
Developing roll 90¢ (not including prints). Color prints 30¢ each extra. Ansco and Ektachrome 35 m.m. 20 exposures mounted in slides $1.20. Color prints from slides 32¢ each. Money refunded in full for unprinted negatives.

PROPERTIES FOR SALE

CATTLE ranch for sale. Situated in Manitoba's kentucky blue grass Interlake area, 1,000 acres deeded land. 2,000 acres pasture available. Two small lakes. Good well. Hay crop failure unknown. Hereford stock. Modern home. Hydro, good roads. Will consider trade as part, city home, car, what have you. Apply F. H. Erickson, Overton, Manitoba.

SALESMEN WANTED

COMMISSION Salesmen Wanted. To sell Chemicals for Septic Tanks, Cesspools, Toilets, Sewers etc., Protected territories. L. G. Dumart & Co., Lavigne, Ontario.

SALESMAN WANTED REAL ESTATE
TO represent us in your own district, large commission paid on every sale. You can earn good commisssion in your spare time. Write for particulars to Epworth Realty Limited, Owen Sound Ontario.

Salesmen Wanted
TO REPRESENT THE OLD RELIABLE
FONTHILL NURSERIES
TERRITORIES OPEN IN BOTH TOWN AND RURAL DISTRICTS
COMMISSIONS PAID WEEKLY
NOW BOOKING ORDERS FOR FALL 1960 AND SPRING 1961
Write
Stone and Wellington Ltd.
P.O. BOX 40
FONTHILL ONT

U.S. VACATION RESORTS

FLORIDA Low summer rates to Dec 1, Special December and January rates. Write for brochure. Lillian Mc Millan, 538 Bayshore Dr., Colony Apts Fort Lauderdale, Florida.

ISSUE 43 — 1960

CUNARD Fall Sailings at Thrift Season Rates

The scenic St. Lawrence and the invigorating Atlantic are particularly lovely in autumn. And in Europe you'll enjoy a wider choice of accommodation at lower rates.

	FROM MONTREAL & QUEBEC	FROM NEW YORK & HALIFAX
IVERNIA	Oct. 14, Nov. 4, 26	
SYLVANIA	Oct. 21, Nov. 12	Dec. 9-10
CARINTHIA	Oct. 29	Dec. 23-24
SAXONIA	Nov. 18	Dec. 13-14

SAILINGS TO ENGLISH, SCOTTISH, IRISH AND FRENCH PORTS — *ALSO FAST, FREQUENT SAILINGS FROM NEW YORK*

- Flawless British service
- Cuisine to delight all tastes
- Dancing, parties, movies
- Duty-free shopping
- Stabilizers for smooth sailing
- 275 pounds free baggage allowance
- ALL INCLUDED IN YOUR CUNARD TICKET



10% REDUCTION FOR ROUND-TRIP IN THRIFT SEASON

SEE YOUR LOCAL AGENT— NO ONE CAN SERVE YOU BETTER

Corner Bay & Wellington Sts., Toronto, Ont.
Tel: EMpire 2-2911

Getting There is Half the Fun!
GO CUNARD

QUEEN ELIZABETH • QUEEN MARY • MAURETANIA • CARONIA • BRITANNIC • SYLVANIA • CARINTHIA • IVERNIA • SAXONIA • PARTHIA • MEDIA

CLASSIFIED

FOR SALE

CHOICE TOP SOIL OR MUCK from stock pile. 8 yards $12. Delivered within 8 miles.
ROY MARCELLUS,
Morrisburg, Ontario.
KI. 3-3116 or KI. 3-2214
26tfc.

DUO THERM SPACE HEATER — Green Cotton Rug 9' x 12'; Chest of Drawers.
J. R. COLIGAN,
Phone KI. 3-2540.
38tfc.

TOP SOIL OR MUCK — 8 yard loads — $10.00
Ball Construction Co.
KI. 3-2523
43 tfc

2 GIRL GUIDE UNIFORMS size 12 — $5.00 each. Also 1 Brownie Uniform size 12 — $3.00
KEystone 7-2597
43p

21" ADMIRAL T. V. in good running order Aereal included Apply:
KI. 3-2394
43c

HOUSE on Maude St. 4 pc. bath etc. Small down payement, monthly balance or may be rented.
E. E. Cornell
Box 91
Morrisburg Ontario
43p.

WANTED

GIRL OF WOMAN for general work in restuarant motel.
George's Motel
KI. 3-2675
41c.

WORK WANTED zy day or hour 65c per hour.
Lila Carter
KI 3-2252
42-3c.

HELP WANTED

YOUNG MEN WITH CARS. High earnings per hour. No experiences necessary. Write: Rawleigh's, Dept. J-289-HM, 4005 Richelieu, Montreal.

IN MEMORIAM

SHAVER—In loving memory of a ver[illegible]
Your sudden death surprised us all.
Deep in our hearts your memory is kept,
We smile with the world but never forget.
—Ever remembered by wife and family.

HALL—In loving memory of a dear Mother who passed away October 13th, 1955, and a dear father who passed away November 22nd, 1947, Mr. and Mrs. Alfred Hall.
To-day recalls the memory
Of a loved one gone to rest.
And those who think of them today
Are those who loved them best.
The flowers we've laid upon their grave,
May wither and decay,
But the love for them who lie beneath
will never fade away.
—By Daughters Ruby and Hazel.

HELP WANTED — FEMALE

"CHRISTMAS IS COMING", Lady needed as Avon representative in section of Morrisburg. Also several rural territories available. Write to: Mrs. Nancy Fordham, 13 Old Orchard Avenue , Cornwall, or Telephone: WE 3-2559 "collect".

MORRISBURG TEEN CLUB

BEATNICK BOP

MORRISBURG CIVIC CENTRE
FRIDAY OCTOBER 21st, 1960
Dancing 8.40 — 12.00 p.m.
Ages 12 & up Adm. members 35c
Dress Optional Others 50c

NOTICE TO CREDITORS AND OTHERS

TAKE NOTICE that all persons having claims against the estate of ISABELLA KYLE FARLINGER, late of the VILLAGE OF MORRISBURG, in the county of Dundas, spinster, who died on or about the 11th day of September, 1960, are hereby notified to file proof of their claims with the undersigned on or before the 12th day of November, 1960, after which date the undersigned will distribute the estate of the decesed with reference only to the claims of which they will then have had notice .

Dated this 12th day of October, 1960.

Executors: Allan K. Farlinger, Morrisburg R. R. 1, Ont., Carleton F. McInnis, Morrisburg Ont.

Solicitor — Carleton F. McInnis, Morrisburg Ontario.

42-4c

TO RENT

HEATED FURNISHED APARTMENT including heavy duty range and refrigerator.
ALSO 4 ROOM APARTMENT on ground floor, close to schools and churches. Call:
KI. 3-2315

1 1 Bedroom Apartment and 1 2 bedroom Apartment with modern conveniences Available immediately. Rea sonable rent.
Mrs. L. McCormick
KI. 3-3106
43 tfc.

APARTMENT to rent, modern conveniences, 3 pc. bath, newly decorated rent reasonable. inquiries welcomed for more informaton. CALL
3-2009
42tfc.

MODERN HEATED apartment furnished or unfurnished bright living room, bedroom and kitchen, large clothes closets and tile floors. 3-pc. bath. Corner of Church and Collin .
KI 3-3094
42tfc.

3 BEDROOM HOUSE at Riverside with large living room dinngroom and gtchen, sun portch and garage. 4 pc. bath close to school and churches.
Apply:
KI. 3-2394
43c

ALBERT GALE AGENCIES
LIMITED
REALTORS
Phone KI. 3-2898 Morrisburg

NEW LISTING—An 8 room cement block andframe house right in the centre of Finch, 4 bedrooms, modern tiled bathroom living room, dining room. Kitchen has lots of cupboards, Furnace. Asking $5,500 with terms to be arrranged.

A-1062—A GOOD SOLID FRAME HOUSE, hen houses and sheds on 5 cares of land near the intersection of No. 2 Highway and the Aultsville Rd. This house is in good shape and can be purchased for $5,000 with $1,000 down and balance at $40 a month.

NEW LISTING—85 acre farm on No. 43 Highway 4 miles from Chesterville. All land workable. 6 room frame house with furnace and pressure system. Barns tie 18 head. 3 wells. Asking $6,000 with terms.

NEW LISTING—72 acre farm fronting on Highway No. 31 one mile north of Morrisburg. 6 room house, good sized barns, hen house hog pen, 2 wells, 52 acres work land, balance pasture, Asking $9,500 with $1,500 down.

A-1115—75 acre farm east of Iroquois on the scenic highway. The 8 room house is in excellent condition, with approx. 330 foot frontage landscaped to the river's edge. The new No. 2 Highway runs through the farm. 6 acres of orchard, mostly McIntosh. 20 acres of bush, balance is good work land. Asking $25,000 with good terms.

A-881—A beautifully landscaped 11 room pioneer home, completely modernized, sourounded by 25 acres of well kept orchard together with a complete line of orchard equipment including apple grader, sprayer, tractor, mower, bulldozer blade, plow, cultivator, etc. Apple barn 42x75, workshop. Located on a paved road in the Iroquois Area. $15,000 will handle.

A-813—200 acre farm in the Morrisburg-Iroquois area. 135 acres of good work land, 65 acres of bush and pasture. Very attractive 4 bedroom bungalow, modern kitchen niec bright living room, pressuer system, oil furnace. The barns will tie 40 head. Silo room for 500 hens, hog pen, 4 wells Full Price $12,000 with low down payement.

A-1117—229 acre farm in the Avonmore area. 180 acres work land balance in bush and pasture. Good 7 room frame house with furnace and bathroom. Barns 77x30 and 40x40, steel staunchions and buckets, 2 large cement silos. 65 head of cattle. 2 tractors and full line of power machinery, ½ ton truck, 8 can milk contract, Immediate possession. Asking $40,000 with terms arranged.

B-102—300 acre farm in the Morrisburg area. 225 acres work land, 55 acres of bush, 20 acres of pasture, 5 room frame house, barn 103x36, hen house 60x18, 7 wells on farm 2 creeks run through it. the buildings need repairs Full asking price $7,500 with $2,500 down.

SALESMEN
C. N. Huntley F. Fisher
KI. 3-2889 KI. 3-2355

COMING EVENTS

BAZAAR & FOOD SALE

The children of the Presbyterian Church, Morisburg will hold a Bazaar and Food Sale in the lecture room of the church at 2 p.m. on Saturday, November 26th .

* * * *

BAZAAR

Please reserve December 2nd 1960 to attend the St. James Parish Bazaar.

* * * *

TURKEY BINGO

There will be a Turkey Bingo in the I.O.O.F. Hall, Williamsburg on November 3rd 1960 at 8.15 p.m. 15 games — $1.00—5 special games All Proceeds For Recreation Society

* * * *

BINGO

There will be a Bingo in the Legion Hall, Morrisburg sponsored by the Canadian Legion on Monday Oct. 24, 160 at 8.00 p.m. 15 games.
Ad. 50c. — Come One Come ALL

* * * *

.. BRIDGE & EUCHRE PARTY ..

Two Bridge and Euchre parties sponsored by the St. James Fellowship Club on October 25th, and Nov. 15th, at the St. James Parish Hall at 8.00 p.m. Prizes and lunch.
Admission — 50c

* * * *

CLASSES IN MATERNAL HYGIENE

Classes in Maternal Hygiene for expectant mothers will be held every Tuesday from 2 to 4 p.m. at the Civic Centre, Morrisburg. Please contact your family physican or the health unit office at once. KI. 3-2091

* * * *

EUCHRE POSTPONED

The Euchre sponsored by the St. Lawrence Rebekahs 373 which is scheduled to be held on October 26, will be postponed until Wed. Nov. 2, 1960 at 8 p.m. in the I.O.O.F. Hall.

* * * *

ANNIVERSARY TURKEY SUPPER

An Anniversary Turkey Supper will be held at Morrisburg United Church on Tuesday Nov. 1st starting at 5 p.m.
Adults $1.25 Children under 12, 75c

* * * *

43-52c

APRON & FOOD SALE

There will be an Apron and Food Sale and afternoon Tea on Friday, Nov. 25th at the Morrisburg United Church, Admission to Tea—35c.
43 & 47c

* * * *

GENERAL MEETING OF HOME AND SCHOOL ASSOCIATION

The first general meeting of the Morrisburg District Home and School Ossociation will be held on Tuesday, October 25, at 8 p.m. in the Public School Auditorium. Members of the high school staff will be introduced and a panel discussion on general problems of education will be conducted from the floor. The panel will consist of Wm. Gorrel, Moderator; Dale Beckstead, Chairman of School Board; Mrs. L. Lafleur, Teacher; Mrs. P. Prosser, Mother; Mr. H. Droppo, Father.

RADIO & TV REPAIRS

REPAIRS TO ALL MAKES OF RADIOS & T. V.'S
Reasonable Prices
Service Calls Up To 10 Miles For Only $3.00
OPEN EVERY NIGHT UNTIL 10 P. M.
HESS
RADIO & T. V.
KI 3-2271 Williamsburg

USED APPLIANCE CLEARANCE

1 Used 17" Admiral T.V.
1 Used 22 tube. Electrohome T.V. Like new.
1 Used Radio, Record Player
1 Used Connor Washer
1 Used G. E. Refrigerator
1 Used Frigidaire Refrigerator
1 Used Frigidaire Range (like new)

THIS IS A MORRISBURG POT OF GOLD STORE

MYERS TV

KI. 3-2166
Morrisburg Ontario

THE PRESBYTERIAN CHURCH IN CANADA

KNOX CHURCH

Sunday, October 23rd 1960—
9.45 a.m.—Sunday School
11 a.m.—The Service.
Student minister this week.
EVERYONE WELCOME

THE UNITED CHURCH
Morrisburg

Sunday October 23rd 1960—
11 a.m.—Public Worship
Special Service when men of the congregation will be commissioned to visit the familyies of the congregation in the afternoon.
11 a.m.—Junior Congregation.
9.45 a.m.—Sunday School.
Classes for all ages.
Visitors are welcomed to our services

ST. JAMES ANGLICAN CHURCH

Rev. L. C. Scott, C.D., D.D., Rector
19th Sunday after Trinity—
8 a.m.—Holy Communion.
9.45 a.m.—Sunday School .
11 a.m. Matins.
Commissioning of visitors and Sermon by The Venerable J. H. N. Mills D. D.
7 p.m.—Evensong.
Holy Trinity Memorial Church—
9.30 a.m.—Holy Communion.
EVERYONE WELCOME

ST. LAWRENCE EVAN. LUTHERAN PARISH

19th Sunday after Trinity—
ST. PAUL'S —
10 a.m.—The Service.
11 a.m.—S. S. and Bible Class.
ST. JOHN'S —
1.30 p.m.—The Service.
1.30 p.m.—Sunday School.
Oct. 25th—Special Thank Offering Service of W. M. S..
The Rev. C. Monk, Executive Director of Lutheran Warld Relief of the Lutheran Church of Canada, Winnipeg, will be guest speaker. Slides of relief work will accompany the address. Everyone who possibly can come is welcome. Rev. Monk has seen a great deal of this work.
ST. JOHN'S —
1.30 p.m. The Service and S. S.
October 30th — Annual W. M. S. Thank Offering Service.
7.30 p.m.—A fellowship hour after the Service.
Guest Speaker—Miss Ulrich .
EVERYONE ALWAYS WELCOME

IMPORT'NT VISITORS AT CRYSLER PARK

Sir John Johnson, M. B. E. and Lady Johnson, a descendant of one of the new world's most illustrious families recently visited Crysler Farm Battlefield Park.

The Baronetcy was created in 1755 The first Sir John was Colonel of the King's Royal Regiment of New York and Commander in Chief of the Militia of New York State, later of Upper Canada. He also held the important post of Superintendent General of Refugee Loyalists at a cricial period in their history. Sir John's visit was to learn at first hand of the military events and exploits in both Canada and the United States of the first Sir John in connection with the Loyalist movement during the American Revolution and was responsible for assisting the large number of persons who remained loyal to the British crown and by choice moved to Canada.

The present Sir John was born on June 12, 1907, and is the 6th Baronet. His father, a captain in the Royal Navy was killed in action in 1914. Sir John was educated in Wellington College and the Royal Military College being commissioned a captain in the Royal Artillery in 1927 which he resigned in 1930. In that year he became a member of the London Stock Exchange returning to his duties with the Royal Artillery in 1938. During the years 1945 — 1949 he was Chief Instructor with the rank of Colonel for the Turkey Military Staff College, with a distinguished war record.

Being in Toronto for a day he was entertained by Lieutenant-Governor J. Keiller McKay and by United Empire Loyalists, later being shown Fort York and other points of interest. Next day en route to Montreal he visited Old Fort Henry and later Crysler Farm Battlefield Park, including Upper Canada Village, Pioneer Memorial Cemetery, The Crysler Farm Battle Memorial and the Museum. On his way to Montreal to board ship on Tuesday for England he hoped to visit Williamstown.

Two items of particular interest to Sir John were the original grant of land, which the Commission has in its Museum to the first Sir John Johnston dated the 16th May, 1798 for 2,400 acres of land in the Township of Charlottenburgh issued during the reign of King George 3rd and signed by Peter Russell Auditor General and President Upper Canada, along with the Challener United Empire Loyalists paintings.

WOMENS INSTITUTE

Mrs. Lillian Allison of Chesterville Publicity Chairman for the Dundas Farm Safety Council and member of the Chesterville Safety Council addressed members of the Morrisburg Women's Institute on the subject of "Farm Safety".

Because of the alarming number of farm accidents caused through machinery replacing horses, with a high percentage of accidents happening to children, the Department of Agriculture undertook the organization of Farm Safety Councils.

To prevent traffic, home and farm accidents, people must be made accident-conscious. Safety must be sold, like soap ,or any other commodity.

Children and tractors just do not go together and one authority said: "parents should have the guts to say 'No!' " A great accident offender is the power mower. scarcely a day passes that a power mower accident victim is not admitted to Winchester Memorial Hospital.

Accidents are caused by three Imps: Improvization, Impatience and Importunity. Accidents don't happen. —They are caused. If everyone obey ed all the safety rules all the time there would be no accidents.

During the business session of the meeting, Mrs. Lorne Kinkaid presented a report on the Women's Institute Holiday at Kemptville Agricultural College which had been attended by herself and Mrs. David Morgan

The speaker was thanked by Mrs. Percy Allison.

CARD OF THANKS

I wish to extend my sincerest thanks to relatives, friends and neighbours for the many acts of kindness, expressions of sympathy, and beautiful floral tributes received during my recent berevement in the loss of my dear husband. A special thanks to Dr. Robertson and the nurses and staff of the Winchester Memorial Hospital and my cleryman Dr. L. C. Scott and the choir.
Mrs. W. J. Cheley.

Vox Studentia

The standings at the Field Meet on October 12 are as follows:
1st Kemptville — 143 points
2nd Ingleside — 137 points
3rd Morrisburg — 116 points
4th Iroquois — 58 points
5th Finch — 29 points
The individual winners from our school at the meet were:
Junior Boys — 1st—Drew Blackwell; 2nd—Bob Barclay; 3rd—Carl Barkley.
Junior Girls — 1st—Linda Duvall; 3rd—Barbara Barclay.
Senior Girls — 2nd—Catherine Merrill; 3rd—Tina Vanderszweep.
Records were broken in the junior competition by Drew Blackwell in the broad jump: 17' 1⅞"; the 440 meter race: 57.2 secs; hop, step and jump: 34' 10⅝".
In the intermediate competition, Pau lMooradian broke the record in the high jump: 5' 1½".
Both the Miekle Cup and the Hydo Shield were presented to Kemptville.
This year several new ogranizations have been added for activity in extra curricular periods. The girls will be working with hammers and nails while the boys don aprons and learn the wonderful art of cooking. Drama, science, chess, french, latin and glee clubs will also be in progress very shortly.

The annual School Commencement will be held this year on Friday, Nov. 4th, in the Public School Auditorium A dance, with Optional dress shall follow the commencement exercises.

The Home and School Association will meet on October 25 in the Public School Auditorium at 8.00 p.m. Moderator will be Mr. G. W. Gorrell and the panel is composed as follows: father, Mr. H. Droppo; mother, Mrs. R. Prosser; Board, Mr. D. Beckstead; staff, Mrs. L. Lafleur.

Every person in attendance will have the opportunity to ask questions. All parents and those interested are urged to attend this meeting.

UNEDA LUNCH

Highway 31 — Fomerly owned by Wes Meyers

Girl's Winter Coats, reg. $22.50	$12.50
Ladies Ca rCoats, pastel Col. reg. $11.50 Plush lined	$9.50
Men's Car Coats, reg. 19.80	$11.50
Men's Suits, reg. $69.00	$39.00
Rugs, 6 x 9, reg. $69.00	$35.00

CURLING

Limited Number of new Members will be Accepted by the Morrisburg Curling Club this year.

WHY NOT ENJOY THIS FAVOURITE WINTER SPORT?

Artificial Ice — Modern Clubrooms

Friendly Atmosphere

SEASON OPENS NOVEMBER 5th

Contact J. A. Edgerton, Morrisburg Shopping Centre. Phone 3-2800.

Morrisburg Curling Club

Falls!

are the leading cause of injuries to Dundas Farm People.. Now is the time to

Overhaul steps, ladders, walks, paths,
Clean up litter and debris,
Prepare for ice and snow,
Eliminate trip and slip hazards.

DUNDAS FARM SAFETY COUNCIL

Byron Martin, President — E. K. Pearson, Secretary

Dundas Farm Safety Council