The Morrisburg Leader

LXXVI, NO. 35. MORRISBURG, ONTARIO, FRIDAY, SEPTEMBER 9th, 1938. $1.50 PER YEAR.



HABACURE

HAM-BACON CURE

Smokes, Cures and Flavors in One Operation

FLOUR

Maple Leaf, 98's 2.85
Castle, 98's 2.65
Royal Household 98's 2.85

BINDER TWINE

McCormick-Deering 650'. $10.00; 600'. $9.00

FEEDS

Bran 1.05
Shorts 1.15
Middlings 1.45
Low Grade Flour 1.60
Sampson Feed 1.50
Hominy 1.50
Screenings ..... .95
Ground Barley 1.35
Pig Starter 2.10
Pig Grower 1.95
Porkmaker 1.60
Hog Concentrate 2.90
Sol-Min 2.90

POULTRY FEEDS

Monarch Laying Mash 2.45
OAC Laying Mash 2.30
OAC Growing Mash 2.20
OAC Laying Concentrate 3.10
No. 3 Durum Wheat 1.30
Oyster Shell, ... .95
Cod Liver Oil, per gallon ..... .90

The MORRISBURG FEED & PRODUCE Co.

MORRISBURG, ONT. Phone 88



AN IGNITION BATTERY

To be reliable and effective must be able to stand up under long and strenuous service —Also to recuperate quickly.

Our Special Number Six Eveready Battery has all these requirements. adapted for severe work as Ignition on Gasoline Engines, Bells, Buzzers and other Battery operated devices. Long Life — Low Price.

CORKS

Any size you may require for bottles or pickle jars. Priced 3 cents per dozen up.

This is an Opportune Time

To repair your old roof by using Pure Asphalt Roof Coating. Not a drop of Tar in it. A quick-drying Black Asphalt Paint. Fine for leaky eaves and watering troughs. Price only 90 cents per gallon.

PLASTIC ROOF CEMENT

Especially prepared for repairing leaks in old roofs, Eavestroughs and around chimneys. Spreads easily with knife or trowel. Makes permanent water-proof patch. A generous size can for 29 cents.

R. H. BRADFIELD & CO.

The Hardware Store

MORRISBURG Phone 10 ONTARIO.

MEETING OF CHRISTIAN EDUCATION WORKERS HELD

Last Wednesday and Thursday an important gathering of Christians Education Workers met in the United Church, Morrisburg. The Committee on Christian Education of the Montreal and Ottawa Conference together with key workers from all the Presbyterys came together in a Coaching Conference to plan for Fall and Winter work. The conference was under the chairmanship of Rev. R. D. Smith. Some fifty people attended, coming from Montreal, Sherbrooke, Ottawa, Glengarry and Dundas Grenville. Rev. C. H. Dickenson, Book Steward of the United Church was presented to present the New Sunday School materials published and ready for distribution. Miss Betty Ross, Girls Work Secretary and Rev. D. T. I. Forsyth National Boys' Work Secretary were present and Rev. Kenneth Beaton presented Missionary Education.

A fine discussion on Religion in the Public Schools was introduced by Rev. N. Coll of Ottawa and Prof. J. A. Coote of McGill University.

Visiting people were entertained by members of the Eusebeia Class who served the meals in the church and by many homes in the community.

The theme of the Conference was that Sunday School workers must face aggressively the whole work of Christian Education. This is the time for a real advance movement.

CHICKENS STOLEN FROM DURHAM WELLS' FARM

One of the first reported cases of chicken stealing this fall came from the farm of Durham Wells, at Hoasic, Williamsburg Township, and local and Provincial Police are pressing their investigation and have hopes of an early arrest as they believe they have discovered important clues.

Returning home late in the evening Mr. and Mrs. Wells sighted two men leaving the farmhouse with bags slung over their shoulders and saw them strike back across the fields. Giving chase, Mr. Wells discovered tracks on the next road leading to where a car had been parked.

When police arrived, they traced the tracks and believe they found the car as there were two empty sacks in the rear seat and the engine was warm.

Provincial Constable Frank Rose and Constable Clair Biccum of Morrisburg, and Constable Garnet McLean of Chesterville, are investigating. It is not known definitely haw many fowl were taken.

MAPLE RIDGE FAMILY HONORED AT FAREWELL

More than 80 friends of Mr. and Mrs. F. Erle Helmer and family gathered at their home on Friday night when a farewell and presentation was held prior to their departure for Winchester, where the former is the newly appointed postmaster.

The affair was sponsored by Mrs. Irven Cross, Mrs. Aura Hutt, Murray Barkley and William Helmer, Jr. After an evening spent in games and music, with Myrtle Carkner at the piano, the address was read by Mrs. Cross, and the presentation of a buffet and piano lamp was made by Mrs. Hutt, William Helmer and Murray Barkley. Mr. Helmer replied to the address and thanked the friends on behalf of the family for the gifts. A book of remembrance designed by Miss Gertrude Weegar, of Chesterville, contained the names of all contributors.

Luncheon was served by the hostesses assisted by M. Carkner, Jessie Derby, Frances Merkley, Pearl McMillan and Harlan Helmer.

On Sunday, Marion Helmer, pianist for the Maple Ridge Sunday school, was the recipient of a pen and pencil set, the gift of the teacher and members of her class .

JOHN J. FOSSITT

The township of Matilda lost one of its most esteemed citizens when John J. Fossitt passed away at the Brockville General Hospital in his 75th year.

Deceased was a son of the late Simon Fossit and his wife, Melinda Armstrong. He had always resided in the township. He was a member and active worker in Hainsville United church.

The funeral was held from his late residence to Hainsville United church, where Rev. E. C. Lacey of Brinston, and Rev. W. R. Johnston of South Mountain, former pastor, conducted the service. Interment was in Hainsville United cemetery.

He leaves his widow, formerly Lottie M. McIntosh; one son James of Brinston; five daughters, Mrs. C. Dewland of Williamsburg; Mrs. Robt. Hanes, Mrs. Floyd Cook and Mrs. Lorne Cook of Hainsville, and Mrs. John Dorsey of Buffalo, N.Y.; six brothers, William, Spencer and Charles of Brinston; Norman of Iroquois; George of Star City, Man.; and Fraser of Winchester, and a number of grandchildren. The pallbearers were G. Timlick, F. Murray, Geo. Collison, Jas. Murdock, W. W Reynolds and Edson Johnston.

M.C.I. ATHLETIC ASSOCIATION ELECT OFFICERS

The annual election of officers of the Boys' and Girls' Athletic Associations of the Morrisburg Collegiate Institute took place this Friday morning, with the following officers being elected for the school term.

Boys' Athletic:—
President—Gilbert Coons.
Sec.-Treas.—Paul Laurin.
Representing V Form — Wally Meyer.
Rep. IV Form—R. Reid.
Rep. III Form—K. Utman.
Rep. II Form—Fred Duval.
Rep. I Form—Gorden Louden.
Rep. Com.—Wally Meyer.

Girls' Athletic:—
Pres.—Dorothy Weir.
Sec.-Treas.—Betty McIntosh.
Rep. V Form—Lillian Sypes.
Rep. IV Form—Florence Weir.
Rep. III Form—Ruth Colquhoun.
Rep. II Form—Doreen Robinson.
Rep. I Form—Ann Louden.
Rep. Com.—Dorothy Bowman.

FRIENDS HONOR BETTY and BLANCHE WESTON

On Saturday evening last about twenty friends gathered at the home of Mr. and Mrs. John Weston to bid farewell to their daughters, the Misses Betty and Blanche Weston, who left on Monday for Montreal, where they have entered the General Hospital as student nurses.

While the gathering was a complete surprise, a short entertainment was much enjoyed, after which luncheon was served by the ladies. Following the luncheon an address was read by Mr. Grant Salmon and Miss Brenda Finnie made the presentation of beautiful compacts. Both Betty and Blanche responded, thanking their friends and an invitation was extended to all their friends to visit them in Montreal.

Before leaving, the guests joined in singing "For They Are Jolly Good Fellows."

MAN'S HAND CRUSHED IN CORN CUTTER

While working with a silo-filling crew, near Inkerman, on Tuesday afternoon, Robert Crowder, well known district farmer, met with a painful injury when one of his hands got caught in the sheaf-carrier on the corn-blower. Before the machine could be stopped the hand was carried through the steel toothed cylinders which feed the corn into the knives, and was badly mangled. Dr. C. J. Locke of Winchester was summoned and had him rushed to an Ottawa hospital. Mr. Crowder is an elderly man and it is feared that his injuries will force him to retire from further activity in farm work.

PURSE CONTAINING $50 FOUND NEAR MORRISBURG

While motoring on the highway, north of Morrisburg, on Sunday evening, Kenneth Barriger, a Winchester motorist, noticed an object lying on the road. At first he decided to ignore it, but on second thought he changed his mind and went back to investigate. To his surprise it was a lady's purse, containing nearly $50 in bills and other valuables. From the name on an operator's permit, which was part of the contents, he learned that his find was the property of a lady residing in Toronto. Next morning he got in contact with the owner, who stated that she had almost given up hope of recovering the purse. Needless to say, the finder was amply rewarded for his honesty.

MINUTES OF COUNCIL

Regular meeting of town Council for September was held in the Town Hall, Monday, Sept. 5th at 8 p.m.

Present: Messrs. Flynn, Harback, Broder and Christensen.

Moved by Mr. Flynn, seconded by Mr. Christensen, That the Engineer's report showing cost of Main St. Sewer west and Division St. Sewer, and apportioning the assessment on the several properties, be received and adopted and that a Court of Revision be held in the Town Hall on Monday, Sept. 26th, at 8 p.m. to hear and determine any appeals filed against said assessments and that each party assessed by so notified.—Carried.

Moved by Mr. Flynn, seconded by Mr. Broder, That Benj. Carr be granted permission to erect two stone cairns in front of his property on Main St. west on the north side of the sidewalk, extending two and a half feet on the north side of the sidewalk, providing no advertising is placed on same and provided further that Mr. Carr assures all risk in regard to accidents.—Carried.

Moved by Mr. Harback, seconded by Mr. Christensen, That a summons be issued against Alex F. Banford of Iroquois for $120.00 damages to hydrant on Main St. East, caused by his auto on Monday, Aug. 22.—Carried.

Moved by Mr. Flynn, seconded by Mr. Harback, That the petition of Bruce Casselman and others, as filed with the Clerk, asking for a sewer on Augusta St., north of Second St. be accepted, and if found sufficiently signed by the Clerk, the Engineer be instructed to make an estimate of the cost of construction.—Carried.

Cameo Theatre MORRISBURG

WHERE PERFECT SOUND IS FOUND

NEXT WEEK'S BIG PROGRAMME

Each Evening at 7.15 & 9.00. Each Afternoon at 2.30

MONDAY
TUESDAY

LLOYD C. DOUGLAS' GREAT STORY
WHITE BANNERS
Mighty Successor to "Magnificent Obcession" and "Green Light".
—starring—
CLAUDE RAINS and FAY BAINTER
One of the Really Great Pictures of the Year.
NOT TO BE MISSED!

WEDNESDAY and THURSDAY

WAYNE MORRIS AND PRISCILLA LANE
— in —
LOVE, HONOR AND BEHAVE
ADDED SHORT SUBJECTS
"STOCKS AND BLONDES" — COMEDY
LEON NAVARRO AND ORCHESTRA
—and—
"WANDERLUST"—Another of the Floyd Gibbons TRUE ADVENTURE SERIES

FRIDAY and SATURDAY

LORETTA YOUNG AND RICHARD GREENE
—in—
FOUR MEN AND A PRAYER
ANOTHER OF THE SEASON'S BIG PICTURES
—also—
"DOWN ON THE BARN" — MUSICAL COMEDY
FOX MOVIETONE NEWS

NOW PLAYING

CHARLES STARRETT
--in—
THE OLD WYOMING TRAIL

"AT THE OLD STAND"

MILLFEEDS

We have a large supply on hand at lowest market prices

CUSTOM GRINDING

Satisfaction Guaranteed, per cwt. ..... .10

MOLASSES

B. W. I., Finest Quality, per gallon ..... .20

WE APPRECIATE YOUR PATRONAGE
JOHN DAIN
..PHONE 39..

The M. F. BEACH Co., Ltd.

WINCHESTER

Operating continuously since 1856

Manufacturers and Dealers in Sash, Doors, Interior Trim, and all kinds of Building Material

Special attention given to high class work, such as stairs, built in Kitchen Cabinets, Clothes Closets of Aromatic Moth Proof Tennessee Cedar, and various other lines which we will be pleased to quote on application.

TO RENT

Good dairy farm known as John Saddlemire farm, third Concession of Williamsburg, near the Provincial Highway. For particulars apply to,

ARTHUR FLYNN Morrisburg, Ont

Of Special Interest to Women Readers

Cool Waters

by REX BEACH

Synopsis

Young, ambitious and efficient Donald Fisk of New York, engineer and key field man for a small oil corporation, is sent into the desert heat of El Centro, S.A., to bring in paying wells in a very promising field. He takes his young wife, Gloria, with him and together they endure the soul-trying heat and dust in the blazing desert. Against great odds, the drilling has progressed until Fisk is certain that oil will be struck, so he makes steamer reservations to take them home and away from the hardships his young wife has endured so bravely. Gloria is beside herself with joy and days too soon starts to pack luggage. Then . . . NOW GO ON WITH THE STORY.

CHAPTER III

Gloria regained control of herself with an effort and her flower-like face broke into a smile. "I'll be patient. Only don't let anything happen."

As he left the house, Donald told himself with a pang that he had a sick girl on his hands. Gloria was sicker than she had permitted him to realize and it had taken this brief flicker of animation at the prospect of going home to show him just how weak she really was. She was fragile, bloodless, the life and the laughter gone out of her. As a matter of fact, he had watched it go day by day for months and he had tried vainly to check it, but never before had he appreciated to what extent she had failed. If anything should happen to her—Don closed his eyes and refused to face such a thought. Only ten days more, then they would go north to those green fields and cool waters of which she was forever wistfully speaking. Ten days wasn't long.

This certainly was not a woman's country. Least of all was it a country for a lovely, high-bred creature like Gloria. But, Don reflected, it had been this or nothing. Gloria had been willing, nay eager, to marry him, even against her family's advice, and even though it had meant exile. Nor had she once complained, at least not until today when it was all over and she could voice her hatred of this life without hurting him. That was like her, to fade away, if need be to die by inches at his side, without complaint.

One thing was sure—without Gloria's love to strengthen him he would never have had the courage and the pertinacity to win his fight against the desert. The mere fact that his own money and that of his friends was sunk in the El Centro field would not have been sufficient to keep him here. Not by any means. But with a wife like Gloria, a man couldn't quit; he couldn't tolerate failure of any sort.

Impossible to Let Go

If he and Gloria had been able to get away once in a while it would not have been so bad, but money from the wells which he had somehow managed to drill had gone into new equipment, into storage tanks, tank cars, drilling rigs, leases, and the like; for in order to live at all in this business it had been necessary to expand, and as a result production had not quite kept pace with expenditures. It had been the old, heart-breaking story of most so-called successful oil enterprises—just enough encouragement to render it impossible to let go. But the company had real holdings now, and with the Homestake making five thousand barrels a day, yes, or even one-half that, it would be out of the red in no time and its stock would be worth a lot.

It would be worth so much that Gloria could well afford to give her family the laugh. Something like a million dollars. And Homestake couldn't miss. El Centro wasn't that kind of a pool. Once inside the limits, a man was as safe as if his money were in the Bank of England.

Ten days more, then New York with its shops and its lights and its theatres. He'd show Gloria that he wasn't merely a machine eternally thinking, talking, dreaming, living oil. He'd prove that he was the wildest, the most extravagant, the most devoted lover the world had ever seen. The things he would buy for her—the love, the tenderness he'd shower upon her! He'd repay her for the faith and for the courage she had shown. Ten days more!

Gloria ate but little supper that night. He attributed her lack of appetite to excitement, to the anticipation of leaving, but as a matter of truth, Francesca, the one servant they could afford, had been more than usually shiftless that afternoon and the young wife herself had been forced to prepare the meal. Any exertion of late left her upon the ragged edge of utter collapse.

Donald's sympathetic remonstrance was interrupted by old Pedro, the water man. Pedro halted his groaning truck outside the house and called something in Spanish that took Fisk away from the table and out into the road. Gloria had mastered only a few words of the language—this climate robbed women of energy both physical and mental — hence she could not understand what was being said. When Don returned, he forestalled her anxious query by announcing:

"McKay's in some sort of trouble and I've got to run out there again. Don't worry—it's nothing much."

"What kind of trouble?" Gloria's tired face was suddenly drawn with apprehension.

Delay

"Some kind of a fishing job—Pedro didn't know just what." Fisk came around the table and kissed his wife. "Don't fret, and don't wait up for me. You know how long everything takes around a well. I may not get it fixed before morning." He smiled reassuringly and playfully pinched her ear. "Can't afford to risk any delay for the sake of a little sleep, eh?"

With sinking heart Gloria watched him go, for there had been something in his voice that belied his cheerful words. This hateful oil business! Its hazards were never ending; there was a malignant genius in the wells that took delight in wrecking human plans and killing high hopes, however well founded.

Don returned for breakfast, hot and tired and dirty; he began gruffly: "I was afraid of McKay! He dropped a tool in the hole."

"What does that mean?"

"He didn't set up his joint properly, I presume. Anyhow, it means we've got to fish it out."

"Is that a—a long, job?"

"Not necessarily; depends on how the stem is cocked and things like that. We're going to take a picture of it—you know, lower a soap mold and take an impression. While they're doing that I'm going to get a few hours' sleep—I haven't been off my feet all night. Lord, it's hot!"

Fisk lay on his bed all that morning, and he perspired in his sleep. Meanwhile his wife went on with her packing and her unpacking. There was indeed very little to get ready and it was a foolish waste of effort, but she had to do something with her hands and this occupation gave her the same pleasure she had derived from folding and unfolding her doll's clothes for imaginary journeys. She had loved to play that game when she was a tiny girl and she was becoming very childish of late.

(CONTINUED NEXT ISSUE)

This Laura Wheeler Quilt Is Made of But Four pattern Pieces

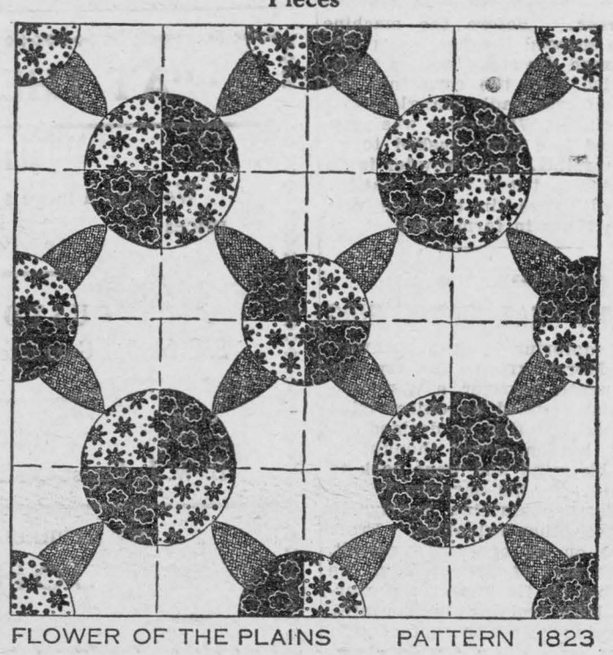

FLOWER OF THE PLAINS PATTERN 1823

Turn-about is fair play in this quilt, that's made of but four pattern pieces. The material of the corner patches is interchanged making the effective block. Pattern 1823 contains accurate pattern pieces; diagram of block; instructions for cutting, sewing and finishing; yardage chart; diagram of quilt.

Send 20 cents in coins (stamps cannot be accepted) for this pattern to Wilson Needlecraft Dept., 73 West Adelaide St., Toronto. Write plainly pattern number, your name and address.

Romance in Story Of Bread Found

Traveller in 30 Countries Found 100 Varieties of Bread

Romance in the story of bread was found by A. C. Williams, Toronto globe-trotter, who in the world tour from which he returned recently found in the thirty countries visited some 100 varieties of bread. He unearthed many strange methods of preparing and baking it. Mr. Williams was sent by the Long Foundation of Food Research, under the sponsorship of the Museum of Science and Industry Rockefeller Foundation, New York.

Strange Methods of Baking

Egyptian women travelling with their caravans are able to bake bread on the backs of their camels, he explained. Three women take part in the process. The first one has a small mill on the back of a camel and grinds the grain into flour. She passes this on to the second woman who works it into dough, while the third woman has a brazier of coals and bakes the flat loaves for these desert travellers.

Dough Left on Roof

Egyptian women also bake sunbread by leaving dough on a roof under the sun for four days, he continued. He told of herdsmen on the Hortabagy Plains, Hungary, who exist on bread for periods of ten days while herding. At the end of this ten-day period their wives bake fresh loaves, and carry them to their husbands.

Bread is a symbol in some countries and at a wedding in Czechoslovakia which he attended the bride walked through the streets with a basket of bread, which she distributed to people she met. This gesture was symbolic of the hope that the bride would never want for bread.

France is issuing travel cards entitling tourists to cheaper fares and reductions in gasoline prices.

A Royal Treat

The honour of being the hostess of the first tea room at the Canadian National Exhibition goes to Mrs. Ella Ward, of Toronto, who pioneered in this field in 1907. With a dozen cups and saucers, she opened the first tea room on the grounds and when the number of cups increased to 150 she sold her concession. Mrs. Ward remembers going to the Exhibition at the age of 6 when the only means of transportation was a horse car. Later when she went into the tea room business, open electric cars brought her to the grounds. Among Mrs. Ward's first customers was the then Prince of Wales, now Duke of Windsor. She recalls that he ate enormous quantities of her chocolate cake.

Though the methods of transportation have changed and there are dozens of tea rooms on the grounds today, her chocolate cake is still a royal treat. Here are some of Mrs. Ward's favourite recipes, including the chocolate cake which the Prince of Wales enjoyed.

CHOCOLATE CAKE

½ cup butter
2 cups light brown sugar
2 eggs, well beaten
2¼ cups pastry flour
1 teaspoon baking powder
1 teaspoon baking soda
¼ teaspoon salt
1 teaspoon vanilla
½ cup sour milk
½ cup boiling water
2 squares unsweetened chocolate (2 oz.)

Cream butter, add sugar gradually, cream well together. Add beaten eggs. Beat well. Add mixed and sifted dry ingredients alternately with sour milk, add vanilla then boiling water combined with melted chocolate. Bake in buttered layer cake pans in oven at 375 degrees F. for 30 minutes or in buttered loaf cake pan at 350 degrees F. for 50 minutes.

SCOTCH FANCIES

1 tablespoon melted butter
1½ cups rolled oats
¾ cup shredded coconut
¾ cup chopped peanuts
¼ teaspoon salt
2 eggs
1 cup sugar
½ teaspoon vanilla

Blend together sugar and melted butter. Add well-beaten eggs and vanilla, then rolled oats, coconut, peanuts and salt. Mix thoroughly. Drop by spoonfuls on buttered baking sheet and bake in a moderate oven (375 degrees F.) for 15 to 20 minutes.

PRIZE SPONGE CAKE

5 egg yolks
5 tablespoons cold water
1 cup fruit sugar
1 cup cake flour
1 teaspoon lemon extract
1 teaspoon vanilla
1 teaspoon cream of tartar
5 egg whites

Combine egg yolks, water and sugar. Beat with double dover beater for 10 minutes. Add flour, sifted several times, and flavorings. Beat well. Beat egg whites until foamy, add cream of tartar, beat until dry. Fold into first mixture. Bake in unbuttered tube pan at 300 degree F. for one hour. Invert on cake rack and let "hang" in pan until cold.

Hats For Autumn Will Be Practical

The hat silhouettes for autumn are largely practical, and with an occasional exception in a tiny hat for formal wear, are designed for general acceptance. There are pillboxes with bright trimmings or irregular formations, tricornes which are of comfortable proportions with bows for height, and many spectator sports hats with brims that expose the hair at one side and with conical, high crowns, the height augmented by off-shooting quills.

Among the brimless styles are a number of very high fez shapes, made of suède in a combination of two or more colors, striped or in patchwork effect. Also numerous are the visor effects, which complement different small silhouettes with or without brims.

At one time recently 158 mills in Cuba were grading sugar cane.



Ears Are Now Emerging From Former Hiding

Upswept Coiffures Are Chiefly Responsible

With upswept coiffures becoming more popular by the minute, ears —for the first time in years — are in the spotlight again. This is indeed the time to resolve to stop letting your beauty treatment stop at the hairline.

Get into the habit of placing the towel or makeup band you tie on to protect your hair behind your ears instead of in front of them. Then scrub ears with soap and water each time you wash your face. This will give the man-alive look which they may lack now. In addition, cleanse them with cream whenever you use cleansing cream on your face. And don't skip them when it comes to skin tonic or a night cream or whatever.

Trouble With Large Ears

If your ears are larger than you wish they were, try powdering them with powder about two shades darker than your regular face powder. Don't be tempted to rouge their lower edges, wear earrings or do anything else that will draw attention to their size. If they are large enough to be all out of proportion to the rest of your features or if they stick out enough to be really conspicuous, just forget about upswept coiffures. And figure out a hairstyle that looks new and in tune with the upswept trend but which does cover up your ears.

Bride Makes Home In Mining Camp

Finds it Fun, But She Misses Labor-Saving Devices

Making a home in a mining town may seem like work to most people, but to Mrs. John Ferguson, Sachigo River, Ont., it is a "lot of fun". Mrs. Ferguson went to the mining centre as a bride in November. The frontier type of housekeeping doesn't bother Mrs. Ferguson. Although she misses the labor-saving devices that electricity makes possible, she doesn't mind a little extra work "in such pleasant surroundings."

"Never Bored"

With only three white women at Sachigo River during the winter, things might have been rather dull. "We knitted and visited and sometimes played bridge, so we were never bored," she explained. "There is a small library at the settlement and we read a great deal."

Living in the north is economical, too, according to Mrs. Ferguson. "Spring hats? Why, we never even thought of them. I have only one hat there and I wear it when absolutely necessary. In the winter it is too cold, and in the summer I don't need one."

Mrs. Ferguson is a graduate of the University of Manitoba. She obtained her Master of Arts degree in 1935.

Three plays have just ended runs of over a year in London.

65 - Year Quarrel Ended by Divorce

A petitioner 87 years old walked into a Finnish court and asked for a divorce from his 85-year-old wife.

The Court: "When were you married?"

Petitioner: "September 6th, 1873."

The Court: "When did you start quarrelling?"

Petitioner: "September 6th, 1873."

The Court: "Divorce granted."

Best Woman Shot



Mrs. Lela Hall, comely housewife from Strassburg, Md., and clay target champion of North America for the last three years is shown holding her "shootin' iron" at the 39th annual grand American trapshoot, Vandalia, Ohio. She is the only woman ever to win the title three years in a row. She is said to be the best woman shot of all time.

Urges His Wife To Marry Again

The will of a Brooklyn husband urges his wife to marry again.

"She has been such an ideal mate for me that she could continue in that capacity to another man who may be more worthy of her than I have been," he wrote.

The husband, James M. Golding, 42 years old, former assistant district attorney, and former commander of the Kings County American Legion, died July 31. The will was dated 1929.

SUFFERERS OF:—
Rheumatism, Neuralgia, Arthritis Lumbago, Swollen Ankles, Sprains, and Other Pains
Why Endure Needless Pain?
TRY THIS NEW PAIN-KILLER. It penetrates but does not blister or burn
SUPERIOR Liniment REGISTERED PROVES ITS NAME
4 oz. 50c 8 oz. 75c
The Best Rub For Athletes
Special introductory offer
Both Sizes for $1.00
SUPERIOR LINIMENT CO.
21 GRENVILLE ST. TORONTO
*Save this ad. and it will save you money.

WAITING FOR YOU!
in town is your copy of this week's Toronto Star Weekly — don't forget it.


Do This If You're NERVOUS
Don't take chances on harmful opiates and products which you know nothing about. Use common sense. Get more fresh air, more sleep and take a reliable, time-proven medicine like famous Lydia E. Pinkham's Vegetable Compound—made *especially for women* from wholesome herbs and roots—let it help Nature tone up your system and thus calm jangly nerves, lessen distress from female functional disorders and make life worth living.
For over 60 years one woman has told another how to go "smiling thru" with Pinkham's Compound—let it help YOU.


YOUR BABY at Teething Time?
Cross, fretful, feverish—unless the little system is working just right. Steedman's Powders — the standby of mothers the world over for more than 100 years—gently cleanse the system of impurities which are often the cause of feverishness, upset stomach and other troubles at teething time. At your druggist's.
For FREE sample and booklet "Hints to Mothers" write John Steedman & Co., Dept. 19, 442 St. Gabriel St., Montreal. 68N
Give STEEDMAN'S From Teething to Teens POWDERS
Look for the double EE symbol on each package.



Sunday School Lesson

LESSON XI
Saul: Moral Failure
1 Samuel 10: 17-25; 15: 10-23; 28: 3-25; 31: 1-10
Printed Text
1 Samuel 10: 21-25; 15: 20-23; 31: 3-6
Golden Text—To obey is better than sacrifice
1 Samuel 15: 22.

THE LESSON IN ITS SETTING

Time. — Variously from 1100-1056 B.C.

Place.—The location of Ramah has not yet been exactly identified; Mizpah was in Benjamin on the road from Jerusalem to Shechem; Endor was four miles south of Mount Tabor. Mount Gilboa, the top of which is seventeen hundred feet above sea-level, was on the great plain of Jezreel in the centre of Palestine.

Saul was Israel's first king. The same "Saul" is usually regarded as the passive participle of the verb "to ask," and so means simply "asked". Saul was the son of Kish, of the tribe of Benjamin, the fighting tribe of Israel. Saul's home was at Gibeah, usually identified with Tell el-Ful, a town about midway between Ramah and Jerusalem. Excavations carried on by the American School of Oriental Research in 1922 show that the site was occupied in the Canaanite period and was strongly fortified at the time of Saul and David.

Sometime after Samuel's private anointing of Saul, the prophet called all of Israel together at Mizpah.

Chosen King

21. And he brought the tribe of Benjamin near by their families; and the family of the Matrites was taken; and Saul the son of Kish was taken; but when they sought him, he could not be found.

Of the family of the Matrites we know nothing, for it is never referred to in the Bible outside of this passage.

22. Therefore they asked of Jehovah further: Is there yet a man to come hither? And Jehovah answered, Behold, he hath hid himself among the baggage. Saul shared the feeling that constrained Moses to shrink back when he was appointed to deliver Israel from Egypt.

23. And they ran and fetched him thence; and when he stood among the people, he was higher than any of the people from his shoulders and upward. 24. And Samuel said to all the people, See ye him whom Jehovah hath chosen, that there is none like him among all the people? And all the people shouted, and said, Long live the king.

25. Then Samuel told the people the manner of the kingdom, and wrote it in a book, and laid it up before Jehovah. And Samuel sent all the people away, every man to his house. This was, as it were, a charter at the beginning of the Hebrew monarchy, probably defining the position of the king, both in his relation to God and in his relation to the people.

Israel demanded that the king should possess all the natural attractions which the Israelites would desire in a king. He would reflect their religious standpoint at its best, but also he would represent their national failings and the great defect of their religious life, namely, a combining of zeal for the religion of Jehovah and utter want of real heart submission to the Lord. The people obtained precisely what they wanted; and because he who was their king so corresponded to their ideal and so reflected the national state, he failed.

Saul's Disobedience

Considerable time elapses between the day of Saul's public anointing before Israel and the story which we are now to consider. Saul had completely reorganized the army, had inflicted a terrific defeat upon the Philistines at Michmash, and then had gone out against Israel's old enemies, the Amalekites. The time had now come for the execution of God's sentence of destruction declared many years before. God had told Saul through Samuel that he was to destroy utterly all the possessions and property of Amalek, and every member of the tribe, every man, every woman, every child. Saul carried out God's instruction to destroy all the people, but Saul and the people spared Agag, and the best of the sheep, and of the oxen, and of the fatlings, and the lambs, and all that was good, and would not utterly destroy them. The sparing of the prey was a matter of pure greed. The sin of Saul was deliberate. It was the sin of putting his will before God's will, and this was the great moral tragedy in Saul's life.

20. And Saul said unto Samuel, Yea, I have obeyed the voice of Jehovah, and have gone the way which Jehovah sent me, and have brought Agag the king of Amalek, and have utterly destroyed the Amalekites. 21. But the people took of the spoil, sheep and oxen, the chief of the devoted things, to sacrifice unto Jehovah thy God in Gilgal. 22. And Samuel said, Hath Jehovah as great delight in burnt-offerings and sacrifices, as in obeying the voice of Jehovah? Behold, to obey is better than sacrifice, and to hearken than the fat of rams. 23. For rebellion is as the sin of witchcraft, and stubbornness is as idolatry and teraphim. Because thou hast rejected the word of Jehovah, he hath also rejected thee from being king. Saul still continues, as guilty people often will, to justify his conduct, though, down in his heart, he must have known that there was no real justification for what he had done. With a burst of prophetic inspiration Samuel rends asunder Saul's tissue of excuses, and lays bare his sin. Saul now confesses his sin, and Samuel had solemnly to tell him that he could no longer go with the king as he appeared before the people.

Many years have passed in Saul's life, and we find him now a man stripped of power, fearful, walking in the darkness of his own counsels, rushing headlong to the doom that is immediately before him. The episode recorded in chapter 28 is one of the most famous in all the Old Testament.

Defeated And Slain

3. And the battle went sore against Saul, and the archers overtook him; and he was greatly distressed by reason of the archers. 4. Then said Saul to his armorbearer, Draw thy sword, and thrust me through therewith, lest these uncircumcised come and thrust me through, and abuse me. But his armorbearer would not; for he was sore afraid. Therefore Saul took his sword, and fell upon it. 5. And when his armorbearer saw that Saul was dead, he likewise fell upon his sword, and died with him. 6. So Saul died, and his three sons, and his armorbearer, and all his men, that same day together.

Bell-Ringing Bird Killed

Farm Hands Get Strange Creature After It Had Caught Crow

WARDSVILLE, Ont. — With their attention attracted by a wild commotion of flapping wings and the sound of ringing bells high above their heads, harvest hands working on the farm belonging to J. A. King, second concession, Aldborough Township, were surprised on looking to see a large bird evidently of the raptorial order pursuing a crow which it finally pounced on in mid-air and bore to the earth clutched in its powerful claws a short distance away.

Frightened by the approach of the men the bird flew to a nearby tree where it sat perched watching every movement of the men. D. Lee, one of the workers, borrowed a neighbouring farmer's gun and later shot the winged killer while its attention was centred on the men. The bird with a wing spread measuring two and one half feet was bluish-gray in color and had a small bell securely strapped to each leg. Neither bell bore any identification marks.

How Eyston Got Ready For His Speed Run

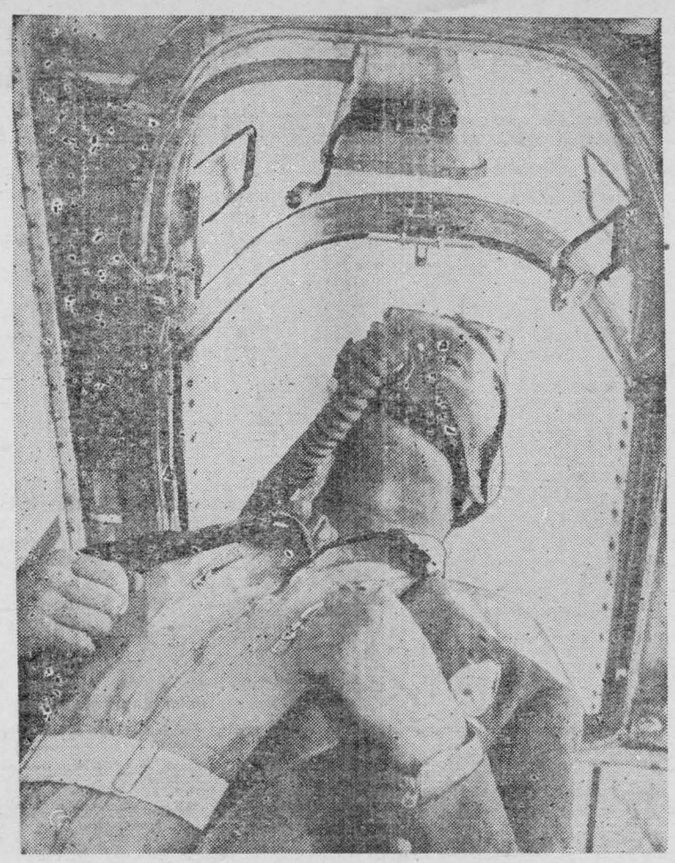

Captain George E. T. Eyston dons his gas mask before taking his huge car for a speed run on the Bonneville, Utah, salt flats. He averaged the tremendous speed of 345 miles an hour in his "Thunderbolt".

Are You Listening?

By FREDDIE TEE

HE SWEETENS SWING

Mark Warnow, dynamic young CBS conductor, who reverses the present day order of things by playing swing music in the manner of the old classics, is currently heard on the musical variety program he originated, "Blue Velvet Music," broadcast each Wednesday over a nationwide Columbia network (WABC-CBS, 9:30 to 10:00 P. M., EDST). "Swing Fugues", nursery rhymes set to music, and "Little Symphonies," original miniature symphonies composed under Warnow's direction, are among his innovations in the musical world. The famous stylist made his musical debut as a concert violinist at Town Hall in New York in 1924. He was director of the Massel Opera Company and led many hit musical comedy orchestras.



Mark Warnow

NATIONAL FORUM

In order to give full expression on the Canadian air to the main conflicting points of view on matters of national and world importance, the CBC will continue to sponsor a Sunday night "National Forum" on current Canadian affairs, in addition to the weekly presentation of an international round table discussion on affairs of the world today. The National Forum will continue the main features of the "Whither Democracy" series, broadcast last season.

AIRLANES GOSSIP

During the past few weeks the CBC has introduced a number of popular artists on its 15-minute features from Toronto. Gordon Calder, well known vocalist and master of ceremonies, has been placed on Mondays at 12.30 to 12.45 p.m. EDST.

The NBC Vox Pop program will continue to be broadcast as usual each Tuesday 9 to 9.30 p.m. EDST over WEAF and the NBC Red Network without any break until after the show of September 13, when Parks Johnson and Wally Butterworth will take a two-weeks vacation before transferring their sponsorship affiliation on Saturday, October 1, when they will broadcast the first program in their new Saturday night series over the NBC Red Network. This will be the first vacation Vox Pop has had in the nearly seven years the show has been on the air.

Frank Black is one of radio's greatest hobby-collectors. He collects antiques, rare music manuscripts, marine paintings and letters from great composers of long ago.

"BIG TOWN" RETURNS SOON

Edward G. Robinson, Radio's No. 1 Racketbuster, returns to the Columbia network with his "Big Town" series on Tuesday, September 20. (WABC-CBS, 8 to 8.30 p.m. EDST.—rebroadcast to the West at 11.30 p.m. EDST.) The dramatic sketches starring Robinson, supported by lovely Claire Trevor, will continue to be heard each Tuesday at the same time. Whether portraying a gangster as he did in the film "Little Caesar," or a reformer as he does in radio's "Big Town", Robinson carries a force and conviction that has made him one of the most admired actors in the entertainment world today. Opposite him in the broadcasts is Claire Trevor, blonde charmer who recently married the program's director—Clark Andrews. Robinson is cast as Steve Wilson, managing editor of a newspaper, The "Illustrated News".

Cow Gives Birth To Three Calves

EDMONTON, Alta. — Giving birth to triplets may be something to be proud of, but Daisy Belle, Holstein cow owned by Adolph Busse, apparently doesn't think so.

Daisy Belle, who recently became the mother of two bulls and a heifer, has refused to have anything to do with her sons, showering all her affections on the daughter.

Since their birth, Mrs. Busse, who named the offspring Pete, Repeat and Repeater, has fed and cared for the bulls.

Multiple births among cows is unusual, but the fact that all three are thriving despite the unusually high mortality rate makes them a rarity.

Furry Sea Mammal

HORIZONTAL

1 Pictured fur-covered animal.
5 It is a —— animal.
9 Kingdom.
11 Form of "a."
12 Cetacean.
13 In the middle of.
15 To scatter.
16 Goblet.
19 To seat again.
21 Insane.
22 Price.
23 Its —— is valuable for coats (pl.).
25 Destiny.
28 Either.
29 Inlet.
31 To hasten.
33 Laughter sound.
34 Obese.
35 Sorrowful.
37 Membranous bag.
39 To leak.
41 Pierced with horns.
43 Shape.
45 Aurora.
46 Sick.
47 Pale.
49 Ratite bird.
50 To revolve.
52 To count again
54 Skin diseases.
56 To argue.
57 It is a —— animal.

VERTICAL

1 Chair.
2 Sovereign.
3 Soft-finned fishes.
4 Cover.
5 Myself.
6 Fence bar.
7 North America.
8 Finished.
10 Speed contest.
13 Chinese sedge.
14 Ten cents.
17 Sunk fence.
18 Currency.
20 Leather strip.
22 It lives in —— regions.
24 Expensive.
25 Unable to hear
26 Exclamation.
27 It is one of the few aquatic ——s.
30 Neuter pronoun.
32 Exists.
34 Pugilistic.
35 Sun.
36 Moisture.
38 Sky phenomena.
40 Plant part.
41 To gather after a reaper.
42 Challenger.
44 Part in a drama.
46 Passage
48 God of wisdom.
51 Data.
53 Greek letter.
55 Note in scale.
56 To accomplish.

Answer to Previous Puzzle

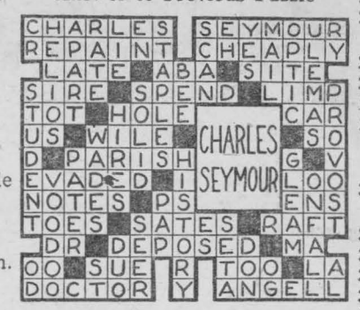

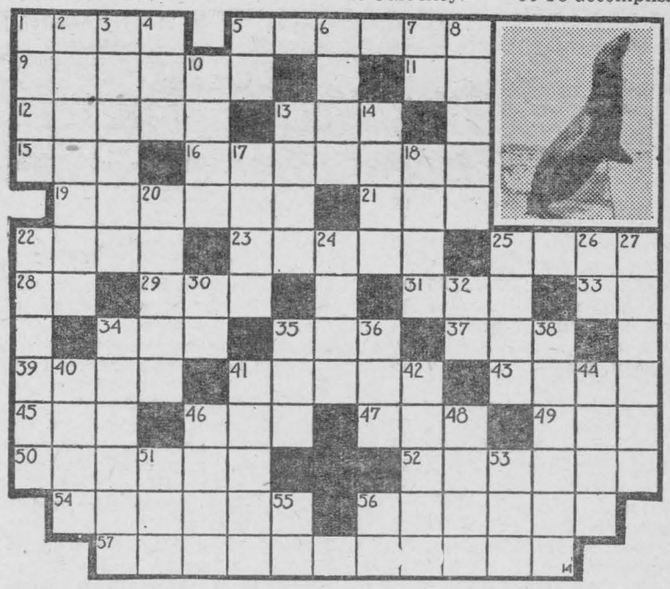

The far-seeing busineess leader thinks more of initiative than of tradition. Not "Yes, you are right," men, but "Yes, I'll do it," men are the ones he looks out for.

Dr. Bowie, Principal of the Dundee (Scotland) School of Economics, recently gave a list of the points that make a good business manager, and a further list of causes of waste. Briefly summarized they are: The ability to delegate authority, to make decisions, to give clear-cut instructions, to understand his staff, to accept suggestions, to value initiative, to depart from tradition where necessary, to have a sense of humor.

THIS CURIOUS WORLD By William Ferguson



SOUTH and Central America presents a strange array of bird life in the winter. Birds whose summer habitats are entirely different, hobnob together during their stay in the tropics. More than 200 species of North American birds are known as winter migrants in Guatemala.

NEXT: Do snakes have a voice?

POP—Singing on the Run

By J. MILLAR WATT

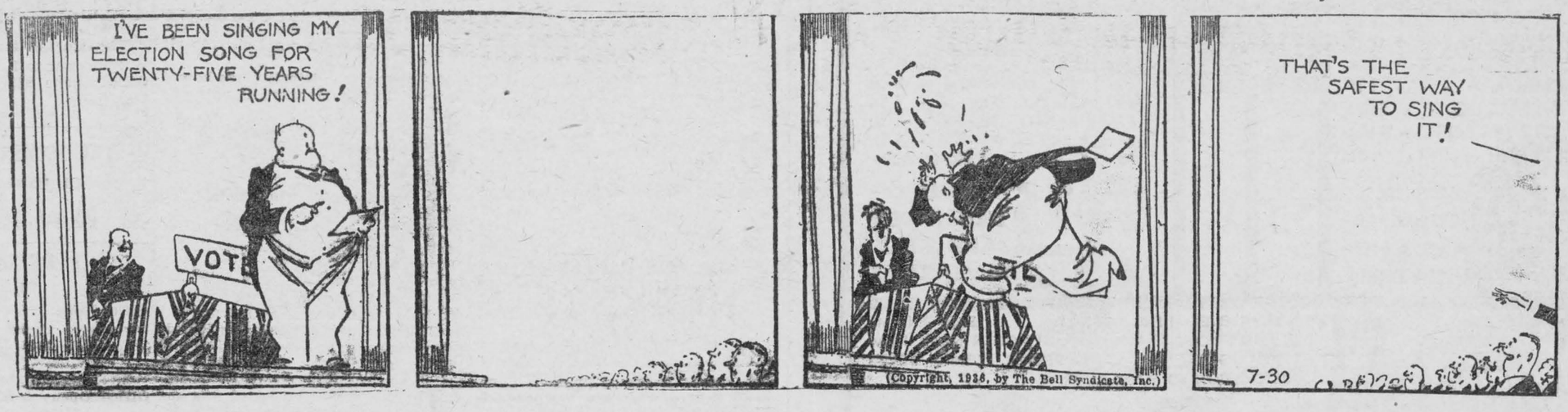

WILLIAMSBURG COUNCIL

The council met at Bouck's Hill on September 3rd 1938.

Members all present. Minutes of previous meeting read and adopted. The Road Supeprintendant and Oscar Coughler were instructed to examine the Nash Creek in first concession and to have any obstruction removed. The tax collector was given $150.00 for collecting the 1938 taxes The following accounts were passed:

Lorne Taylor, Cutting weeds	3.50
James Wallace cutting weeds	2.70
M.O. Robinson, repair brg.	.75
James McMillan, hauling gravel	43.40
Bismark Barclay, cutting weeds	
Floyd Young, cutting weeds	7.87
Marselis Hollister cut. weeds	1.57
Garnet Barkley cut. Weeds..	5.77
Carl McMillan, Cut. weeds..	6.12
Geo. Barkley, cut. weeds ..	11.02
Jay Roblin, hauling gravvel	203.80
Frank Merkley, ground rent	4.00
Geo. Pruner, stone	22.00
Irwin Hall, repair bridge and other work	1.93
Art Heagle, cutting weeds and other work	38.85
Graham Heagle cutting weeds and other work	3.50
Ernest Van Gunter hauling gravel	17.00
Homer Swerdfeger stone	41.25
John Reddick, cutting weeds	15.75
H.A. Gallinger cutting weeds	1.75
J.M. Garlough repair road and cutting weeds	14.93
Lloyd Hess shoveling gravel	1.40
Roy Swerdfeger, hauling gravel	1.50
Ritchie Tupper hauling gravel	85.00
R. C. Whitteker cutting weeds	2.10
Morash Foundry iron casting	4.98
C.N.R. Crossing gates	14.83
E.R. Marcellus salary and postage	55.00
C. Epaugh as per bill	15.00
Wm. Froats, hauling cover and other work	2.50
Grant Bowman, plank..	7.66
Cameo Whittaker gravel	50.00
Isaac McIntosh hauling gravel	108.00
Harold Pemberton cut. weeds	6.50
Edwin McMillan cut. weeds..	1.75
Thomas Black for gravel ..	4.80
Clarence Casselman, stone ..	27.50
Omer Warren hauling stone and for stone	51.28
Ken Gallinger hauling stone and for stone	125.70
Lloyd Marcellus spreading stone and other work	22.23
Basil Dennison loading stone	23.10
Mahlon Bowman loading stone	31.10
Isaac Purkanick feeding crusher	22.63
Percy Gallinger feeding crusher	16.10
Geo. Dennison hauling crushed stone	26.25
Geo. Weagant hauling crushed stone	26.25
Geo. Weagant hauling crushed stone	14.10
Art Reddick, hauling crushed stone	7.00
John Manion hauling crushed stone	33.95
Shaler Heagle for stone	2.64
Ellison Dennison for stone..	2.20
Ivan Dennison alance on stone	10.00
Bernie Gallinger balance on stone and other work ...	24.00
Roy Cunningham bal. on stone	27.50
Sidney Dennison bal. on stone	15.00
Archie Crowder running tractor	54.00
J.M. Carkner, gas and oil.	71.65
R.C. Whittaker collecting garbage	100.00
Dr. Clayton, services Mrs. Hayes	15.00
O.P. Becker collecting garbage rates	15.00
Myron Merkley sanitary inspector	16.00
Whitteker and Co. supplies for Clerk	3.10
M.S. Beckstead, 1937 Revised statutes	15.00
Beckstead and Rae relief supplies P. Chasson	9.00
Geo. Hill relief supplies Eva Casselman	20.00
Leader Pub. Co. Adv. Voters Liists	3.75
Geo. Hill relief Gertie Coir..	1.00
Geo. Hill relief Geo. Rutherford	8.00
Geo. Hill relief Marion Weltz	1.00
Geo. Hill relief Ida Meade..	15.50
Geo. Hill salary Relief officer	14.65

The Council adjourned to meet again in Barkley's Hall Boucks Hill on Saturday October 1st, 1938.

MR. DAWSON BEATTIE

In the passing of Dawson Beattie, which occurred at the home of his daughter, Mrs. George E. Earle, at Winchester, Wednesday morning, Winchester loses its oldest citizen.

Deceased was in his 98th year and had enjoyed good health until about a year ago.

Born at Lakefield in Argenteuil County, P.Q., Mr. Beattie and his wife, the former Margaret Hamilton.

In 1870 he married Miss Mary Dawson, who predeceased him by 10 years.

For many years he farmed in the township of Winchester, near Chesterville. About 18 years ago he took up residence in Winchester, where he resided with his daughter, following the death of his wife.

The late Mr. Beattie was very widely known and his passing will be regretted by a wide circle of friends.

With the exception of several terms which he served as school trustee, the late Mr. Beattie took no active part in municipal work.

He was always a member of the Wesleyan Methodist church and prior to his illness, was a regular attendant at all services each Sunday.

The funeral service will be held in the Wesleyan Methodist church on Friday afternoon at 1.30 o'clock. Rev. D.W. Summers will officiate, with Rev. W.S. Atchison, pastor of the United church, assisting. Interment will be at Maple Ridge cemetery.

Surviving are one brother, Robert Beattie of Toronto; three sons, Robert D. Beattie of Mount Holly, N.J.; George Beattie of Chesterville, and James Beattie of Winnipeg, Man.; two daughters, Mrs. George E. Earle of Winchester, and Mrs. Ingram E. Smith of Edmonton, Alta.; also a number of grandchildren and great grandchildren.

TELEGRAPHER TO RETIRE — Veteran of the key, Melvin Coons, native of Winchester who was 70 years old this week, will retire on October 1 from the service of the Western Union Telegraph Co., which he has served for the past 34 years as manager of the Massena office. A son of Solomn Coons, he went to Canton, N.Y., ae the age of 25 yrs., to take a position in a grocery store and studying telegraphy at home managed the Western Union office there before going to Massena.

SPORTS RESULTS AT CHESTERVILLE FAIR

Results of sports held Tuesday on the first day of Chesterville fair are as follows:

Boys race, five and six years, 1, Donald Smith; 2, Clifford Thomas; 3, George Merkley. Girls, 1, Catharine Durant; 2, Odeline Hall; 3, Marjorie Kirby. Boys Race, seven and eight years, 1, Floyd Taylor; 2, Mac Casselman; 3, Douglas Senn.. Girls, 1, Madeline Price; 2, Isabelle Paul; 3, Pearl Hall.

Boys' Race, 11 and 12 years, 1, Hubert McLean; 2, Charles Doering 3, Dick Casselman. Girls, 1, Marjorie Elliott; 2 Georgina Cameron; 3, Ruth Moore. Boys' Race 13 to 15 years, 1, Jackie Lynch; 2, Ronnie McLean; 3, Raymond LeClair; Girls' race, 1, Marion Lynch; 2, Eileen Paul; 3, Dorothy Liscomb. Junior Boys, 100 yards 1., Charles Bouck; 2, Charles Doering; 3, Baden Boyd, Girls, 1, Ruth Moore; 2, Madeline Price; 3, Georgina Cameron.

Senior Boys, 100 yards. 1, Ronnie Cass; 2. Cecil Plantz; 3, Eddie Morearity. Girls, 1, Marion Lynch; 2, Eileen Paul. Boys horse race, 5 to 9 years. 1 Leroy Hamilton and Paul Steinburg; 2, Donat Faubert and Donald Harper. Girls, 1, Reta Paul and Doreen Wagner; 2, Teena Bendisse and Isabelle Paul. Boys, 10 to 12 years, 1, Hubert McLean and Emmet Paul; 2, Glendon Taylor and Bernard Hall. Girls, 1, Ruth Moore and Georgina Cameron, 2, Pearl Hall and Madeline Price.

Boys' horse race 13 to 15 years, 1, Douglas Casselman and Lockie Helmer, 2, Jackie Lynch and Ronnie McLean; Girls, 1, Eileen Paul and Grace Haul; 2, Marion Lynch and Eva Allen.

Bicycle race, boys, 5 to 10 years, 1, Ernie Fawcett; 2, Douglas Hough, 3, Grenville Fyk . Ten to 12 years, 1, Douglas Smith; 2, Emmet Paul; 3, Baden Boyd. Open bicycle race, half mile, 1, R. Brown; 2, Douglas Casselman; 3, Lockie Helmer, Time 1 Min, 30 sec.

Girls' bicycle race, half mile, open 1, Marjorie Boyd; 2, Doreen Gillard; 3 Georgina Cameron. Senior boys, 220 yard dash. 1, Ronnie Cass; 2, Bill Tulloch; 3, Cecil Plantz, Senior girls 220 yard dash, 1, Marion Lynch 2, Eileen Paul; 3, Grace Hall. Junior boys' broad jump. 1, Dick Fyke; 2, Jackie Lynch; 3, Charles Bouck. Distance 15 feet, 1 inch. Junior girls, 1, Ruth Moore; 2, Betty Harper; 3, Marjorie Elliott, Distance 11 ft., 1 inch.

Senior boys' broad jump, 1, Ronnie Cass; 2, Bill Tulloch; 3, Cecil Plantz. Distance 21 ft. 3in. Senior boys girls' broad jump, 1, Marion Lynch; 2. Eileen Paul, Distance 13 ft., 10 inches. Senior Boys' high jump, 1, Ronnie Cass; 2, Lyle Smith; 3, Bill Tulloch. Height, 5 ft., 7 in. Junior Boys' 1, Ronnie McLean; 2, Dick Fyke; 3, Dalton Casselman. Boys' half mile, open, 1 Bill Tulloch; 2, R. Brown; 3, Ronnie Cass.

Senior girls' high jump, 1, Emily Olsen; 2, Marion Lynch; 3, Eileen Paul.

Judges—R.C. Dillabough, R. Lynch, C. Summers, D. Hummel, B. Lynch.

TRIED TO BOIL GAS IN KETTLE

Miss Gilberte Gauthier, of L'Original, lies in Notre Dame Hospital in Hawkesbury in critical condition suffering from severe burns about the face, hands and legs, the result of an explosion of gasoline.

The story of the accident as told by Isadore Rouleau the girl's employer, is that Monday evening before closing his establishment, situated on Highway 17, about two miles west of Hawkesbury, he had drawn from his gas tank a dipper of gasoline and placed it on a shelf in his restaurant for use the next day in the cook stove, at the same time, warning his workers about the contents of the dipper.

Miss Gauthier, who is employed in the restaurant, arriving first on Tuesday morning, started to prepare the breakfast. Seeing the dipper full of what she believed to be water, she put the contents in the kettle placing it on the lighted stove. An explosion followed, the flaming gasoline spraying the girl's clothing and igniting them. At this point, Rouleau arrived to meet the girl running from the place a human torch. Taking off his coat, Rouleau wrapped it around the girl, finally extinguishing the flames, but not before she had been severely burned.

Dr. Roland Laviolette, of L'Original, ordered the girl's removal to hospital.

According to hospital authorities, the girl's condition is considered serious. Rouleau suffered slight burns about the hands in his attempt to save the girl.

NURSES FISH WITHOUT LINE

A fish story that began on Saturday night wound up with a happy ending at noon Sunday when the chef at the Kingston General Hospital served three student nurses with a pike which jumped into their canoe Saturday night.

Adel Horton, Jessie Young and Marie Beaupre were the three girls and their fish, which jumped into their boat in the Rideau just off Bell's Island, measured 22 1-2 inches long.

One of the girls, Miss Beaupre, daughter of Mr. and Mrs. F. C. Beaupre of Iroquois, had fished with her father and knew about gaffs, so she cut off a piece of the pointer and the pike obligingly swallowed one end of it. This was fished out via the gill and the pike was carried in triumph to the General Hospital.

METEOR OF UNUSUAL SIZE .. IN NORTHERN SKY

At least one amateur observer of astronomical phenomena sighted a bright yellow meteor of unusual size in the northern sky Tuesday night about nine o'clock. The meteor was said to be about as bright as the planet Venus. It is said that while it was visible for only about half a second, it was of noticeable diameter and was travelling very fast.

Mr. Buckthought of Ottawa, who observed the meteor stated that he was interested in astronomy and had taken part in the observations of the Perseid meteors in August. He sighted the meteor while walking along the street.

It is said that there are quite a number of amateur observers in Ottawa and when any meteors are sighted they are reported to the observatory.

MISS VELMA E. RIDDELL WEDS CLARENCE LINNEN

A quiet but pretty wedding was solemnized on Saturday afternoon at 2.30 o'clock, at the United church parsonage, Iroquois, when Velma Elizabeth Riddell, eldest daughter of Mr. and Mrs. George Riddell of Iroquois, Ont. was united in marriage to Clarence Howard Linnen eldest son of Mr. and Mrs. Ernest Linnen of Cardinal, Rev. Thomas Knowles officiated.

The bride was lovely in a three-quarter length navy taffeta coat over turquoise blue taffeta, with navy accessories. She wore a corsage of Briarcliff roses and maiden hair fern.

The young couple were attended by Miss Jean Riddell, sister of the bride, who was attired in a triple sheer navy dress with navy accessories, and Kenneth Linnen, brother of the groom. After a reception at the home of the bride the young couple left by motor for a trip through Western Ontario. On their return they will reside in Cardinal.

VILLAGE VIEW

Mr. and Mrs. Edward Deeks spent Sunday in Cornwall.

Mr. and Mrs. Earnest Wells and family of Hoasic were Wednesday afternoon callers at J.M. Deeks'.

Mr. and Mrs. B. Weagant and family of Brockville spent the week end with Mr. and Mrs. William Mattice.

Mr. and Mrs. Chas. Fisher, Mrs. Ralph Thompson of Iroquois, Mrs. Milo Beckstead of Morrisburg were Sunday evening callers at the Elmdale farm.

Miss Ethel Reddick spent afew hours at he Elmdale Farm on Monday afternoon.

Congratulations are extended to Mr. and Mrs. Ralph Barkley in their recent marriage.

Mr. and Mrs. Harvey Beckstead and family were recent Sunday guests of Melvin Casselman and family of Riverside East.

Mr. Omer Beckstead spent Thursday at Elmdale Farm.

Mr. Fred Deeks of Brinston Cors, spent Friday with his brother Edward Deeks.

Mr. Elmer Janack is spending a few days in Morrisburg.

Mrs. William Mattice spent several days last week in Morrisburg.

News And Information For The Busy Farmer

Furnished by the Ontario Department of Agriculture.

The Tomato Crop

Throughout Ontario weather and moisture conditions during the past month have been generally favorable for good growth. The quality of some products, however, was somewhat lowered by heat and too much rainfall. Tomato worms are particularly numerous this season in Eastern Ontario. In Southwestern counties tomato cracking is greater than usual and there has been same scalding of onions. In Middlesex county thrip injury to onions is reported. Otherwise disease and insect pests are being controlled by intensive spraying operations, and not more than the usual amount of damage has occurred.

Eastern Ontario Fruit

With sufficient rainfall growing conditions have been favorable for the development of the apple crop and fruit is sizing particularly well. Where spraying was done thoroughly scab and insect pests are being kept in check, with the exception of the codling worm moth which will cause considerable loss in a few orchards where a heavy infestation has accumulated from previous years. In the Trenton and Iroquois-Morrisburg districts several thousand barrels of apples were severely damaged by hail. Fall and early varieties are taking on considerable color, and are up to normal in this respect.

Pears are developing well with size average and fruit clean in most orchards. although some codling moth injury is showing where regular control measures were not carried out. Plums are a light crop but there is every indication that the quality will be good, except on some trees where early sprays were not applied and some curculio injury is showing.

Potato Crop Report

The early Irish Cobbler crop is fairly well cleared and the intermediate crop is miving to market from the central part of the Province. A shortage of moisture during June and July retarded growth of pdants and development of tubers with the result that low yields are being harvested. The quality is excellent.

The late crop presents a favourable appearance at present. During the past two weeks the rainfall generally has been beneficial and plant growth excellent.

The potato bug has been well kept in control by the use of poison applications but leaf hoppers have done considerable injury to the plants because bordeaux has not been properly applied, and some damage to plants is apparent which will reduce the yield at digging time. Growers are advised to dust or spray with bordeaux thoroughly for leaf hopper control or disappointing yields will be the result. There is no evidence of late blight at this date but the present weather conditions with a sultry atmosphere and frequent showers, should they continue, are favourable for its development. The preventative measures are timely applications of bordeaux that will cover the plants on the under-side of the leaves as well as on top.

Roadside Weeds

Farmers and city dwellers alike, will agree that country roads are the show windows of Ontario farms and are largely responsible for advertising products of the soil. If roads are marred by an unsightly growth of weeds, tourists get a bad impression and urban residents lose faith in rural Ontario as a producer of agricultural products second to none in the world.

There are seven good reasons why roadside weeds should be wiped out of existance. They (1) infest adjoining farm lands; (2) spread plant diseases; (3) are dangerous to traffic; (4) will gather and hold snow; (5) clog ditches on roadsides and thus hinder the flow of water and proper drainage of the road bed; (6) are dangerous from a fire standpoint (7) are unsightly to residents and to tourists alike.

The weed Control Act of Ontario states roadside weeds must be destroyed before seeds mature. The Municipal Council, through its road authority, is responsible for seeing that this work is done. Proper grading of roadsides and removal of the stones, stumps and brush will enable the road authority to do this work quickly and efficiently. A Thick seeding of a good gras mixture will make a thick sod which prevents the weeds from obtaining a foothold.

Chemical weed killers have proved efficient and many municipalities have greatly improved county and township roads in a weed cleanup via the chemical route.

Maybe your municipality has helped you out in this manner. If not, why not?

Don't forget the municipality is responsible for eradication of all the noxious weeds within its boundaries.

New Appointments Made

Numerous changes in the personnell of Departmental staff were recently announced by Hon. P.M. Dewan, Minister of Agriculture. They included the appointment of Mr. G. Wilson of Simcoe as Director of the Markets and Cooperation Branch and as Chairman of the Marketing Board.

Appointment of George Wilson of Simcoe as director of the Markets and Co-operation Branch and Chairman of the Marketing board was announced recently, among other departmental promotions and retirements, by Hon. P.M. Dewan, Minister of Agriculture.

Mr. Wilson is a graduate of the Ontario Agriculture College. For several years he has been manager of the Norfolk Berry Growers' Association and has been associated with the Norfolk Co-operative Company, Ltd, and the Norfolk Fruit Growers' Association.

W.B. Somerset, whom M. Wilson succeeds, held the position of Commissioner of marketing, but was not Chairman of the recently established and all-important Marketing Board, through which Mr. Dewan aims to better the position of the Ontario farmer.

James C. Shearer, Principal of the Kemptville Agricultural School, has been named Agricultural Representative in Huron County, with headquarters at Clinton. M.C. McPhail, present assistant Director of the Agricultural Representative Branch will take over the Kemptville Principalship and he will in turn be succeeded at Queen's Park by A.H. Martin, Agricultural Representative for the County of Northumberland. Ian McLeod, the Agricultural Representative in Huron, has been transferred to Northumberland, with headquarters at Brighton.

John H. Scott, who has been chief creamery instructor in the Dairy Branch since 1924, will be superannuated, and his place will be taken by J.L. Baker, a creamery instructor with residence in Belleville.

All changes Mr. Dewan stated, would be effective September 1st.

The Morrisburg Leader

SUBSCRIPTION RATES

$1.50 per year, in advance, to any address in Canada; when not paid within three months, $2.00 per year to any address in Canada. Foreign subscriptions, $2.00 in advance. All subscriptions date from the first day of the month.

ADVERTISING RATES

Display, or open advertisements, one insertion, 50c per inch; second and following insertions, 35c per inch; 200 inches and over, by contract, not over one year, 20c per inch.

200 inches or more must be reserved at time of making contract in order to earn the 20c per inch rate, and no rebate will be allowed the advertiser, should 200 inches or more be taken out within one year, without having been reserved by contract.

Should the advertiser fail to take out the number of inches contracted for, the amount of space used will be charged at the regular card rate in force at the time of making contract.

Lost, Found, To Let, Wanted, Articles for Sale, etc., 5 lines and less, first insertion, 50c; each subsequent insertion, 35c.

Government, Legal and Municipal Notices, By-Laws, Election Readers, etc., 15c per line for the first insertion; 10c per line for each subsequent insertion; 12 lines to the inch.

Advertisements ordered for insertion will be published until instructions are received to discontinue same.

Notwithstanding anything to the contrary that may appear in any contract, cuts left in our possession more than 30 days after date of insertion, will be destroyed.

THE LEADER PUBLISHING CO.
Leo. Laurin, Ed. & Mgr.
Morrisburg, Jan. 1st, 1938 .

DRY CLEANING
on Ladies and Gents; also Pressing done. Alterations and repairs on your suits, and old ones dyed as you want them. At my residence, Stvilla Tourist Home.
FRANK STEWART,
Tailor,
Morrisburg — Ontario.

ARTHUR FLYNN
BARRISTER, Etc.
MORRISBURG - ONTARIO

IRWIN HILLIARD, K. C.
BARRISTER, SOLICITOR, Etc.
Bank of Montreal Building
MORRISBURG - ONTARIO

W.A. REEVE
Barrister, Solicitor, Notary Public.
(Over J.F. Casselmans Shoe Store.)
Telephone 265, Morrisburg, Ont.

R.H. ARMSTRONG, B. A.
Barrister, Solicitor, Notary, Etc.
Sussessor to R. F. Lyle, K.C.
Office phone 24, — Residence 62
Morrisburg —— Ontario.

THE RAMSAY COMPANY
Registered Patent and Trade-Mark Attorneys.
273 Bank Str., OTTAWA, CANADA.

DR. CURRIE
DENTIST
Office over Bradfield's---Phone 150

A. D. CREWSON, M.D. C.M.
EYE, EAR, NOSE and THROAT
Office Open: 9-12; 1-5; Sat. 9-12
(McGILL) L.M.C.C.
OFFICE
122 Sydney Str., CORNWALL.
MORRISBURG
Tuesday Evenings from 7.00 p.m.

A BIG SPECIAL

for READERS OF THIS PAPER

Give yourself and your family enjoyment and entertainment the whole year through by selecting one of these special offers. Either offer permits a choice of top-notch magazines together with ---

THIS NEWSPAPER for one year CHOOSE EITHER OFFER

Special OFFER No. 1

ANY 3 MAGAZINES FROM THIS LIST

GROUP NO. 1

- ☐ MACLEAN'S MAGAZINE (24 issues) 1 Yr.
- ☐ CHATELAINE - - - - - 1 Yr.
- ☐ NATIONAL HOME MONTHLY 1 Yr.
- ☐ CANADIAN MAGAZINE - - 1 Yr.
- ☐ PICTORIAL REV. combined with DELINEATOR - - - - - 1 Yr.
- ☐ CAN. HORTI'RE & HOME MAG. 1 Yr.
- ☐ ROD AND GUN - - - - - 1 Yr.
- ☐ AMERICAN BOY - - - - 8 Mos.
- ☐ SILVER SCREEN - - - - 1 Yr
- ☐ PARENTS' MAGAZINE - - 6 Mos.
- ☐ OPEN ROAD FOR BOYS - 16 Mos.
- ☐ AMERICAN FRUIT GROWER - 1 Yr.

2.50 YOUR NEWSPAPER AND 3 BIG MAGAZINES

NO CHANGES FROM ONE LIST TO ANOTHER PERMITTED

Special OFFER No. 2

1 MAGAZINE FROM GROUP A
1 MAGAZINE FROM GROUP B

GROUP (A)

- ☐ MACLEAN'S MAGAZINE (24 issues) 1 Yr.
- ☐ CHATELAINE - - - - - 1 Yr.
- ☐ NATIONAL HOME MONTHLY 1 Yr.
- ☐ CANADIAN MAGAZINE - - 1 Yr.
- ☐ PICTORIAL REVIEW combined with DELINEATOR - - - - 1 Yr.
- ☐ CAN. HORTI'RE & HOME MAG. 1 Yr.
- ☐ ROD & GUN - - - - - 1 Yr.
- ☐ SILVER SCREEN - - - - 1 Yr.

GROUP (B)

- ☐ TRUE STORY - - - - - 1 Yr.
- ☐ OPEN ROAD FOR BOYS - - 2Yrs.
- ☐ AMERICAN BOY - - - - 1 Yr.
- ☐ PARENTS' MAGAZINE - - - 1 Yr.
- ☐ SCREENLAND - - - - - 1 Yr.
- ☐ NEWS-WEEK - (26 issues) 6 Mos.

2.75 YOUR NEWSPAPER AND 2 BIG MAGAZINES

This Offer Fully Guaranteed — MAIL THIS COUPON TODAY!

Form 600

GENTLEMEN: I ENCLOSE $.....PLEASE SEND ME ☐ OFFER NO. 1 *(Indicate which)* ☐ OFFER NO. 2. I AM CHECKING THE MAGAZINES DESIRED WITH A YEAR'S SUBSCRIPTION TO YOUR PAPER.

NAME .....

ST. OR R.F.D. .....

TOWN AND PROVINCE .....

Our Correspondents

WILLIAMSBURG

Guests of Mrs. P.E. Beckstead and family over the week end were Mrs. John Shaver of Osnabruck Centre, and Mrs. Frank Baker, Vermillion, Alta.

The Williamsburg Women's Institute plan to hold a food sale in the "Green Bungalow" on Wednesday, Sept. 14th.

Mrs. E.J. Bate of Ottawa was a ... visitor with Mrs. Agnes Mer...

Mrs. Gordon Smith and children ... White Plains, N.Y., was a visitor ...cently with her father, Mr. George Whitteker and with her brothers and sisters and other relatives here.

Mrs. Thos. Robinson (nee Blanch Madden) and family of Moose Jaw, Sask., were visitors on Thursday of last week at the home of Mr. and Mrs. John E. Barkley.

Mr. and Mrs. Strader McIntosh spent the week end at Chateaugay, N.Y., with the former's brother, Dr. J.E. McIntosh and also visited with Mr. and Mrs. Henry Barries.

Mrs. George Pollock of Berwick visited last week with her mother, Mrs. Maggie McIntosh and Bernice McIntosh.

Recent guests with Mrs. Ezra Casselman were, Mrs. Georgina Lock, of Detroit, Mich.; Mr. Currie of Ventnor.

Recent callers and visitors at the home of Mr. and Mrs. Donald Hess were: Mr. Kenneth Annable, Mille Roches; Miss Florence Vallance, of Woodlands; Mrs. Thomas Wilson Brandon, Man.; John Shaver, Osnabruck Centre; Mrs. Frank Baker, Vermillion, Alta.; Mr. and Mrs. Heber McIntosh and children, Glenn Ralph and Donald, and Miss Ruth McIntosh all of Winchester Springs.

Mrs. Ethel Merkley and daughters Juel and Miss Frances in company with Mrs. Evelyn Cornell, returned to their home in Toronto on Friday last after spending the summer holidays with her parents, Mr. and Mrs Jas. D. Beckstead and family.

Mr. Phillip Barkley of New York is visiting this week with his sister Mrs. Lee Caselman and Mr. Casselman.

Mrs. Harry Morgan of Wales was a visitor last week with Mrs. Guy Strader and Mr . Strader.

Mrs. Kenneth Wemesley of Toronto spent the week end visiting with her parents, Mr. and Mrs. Willis Strader.

Mr. Keith Saddlemire of the Canadian Royal Air Force, Trenton spent last week end visiting with his parents, Mr. and Mrs. Merton Saddlemire.

Mr. and Mrs. Lorne Henderson and baby were visitors on Sunday with their uncle Mr. and Mrs. Robert Kirkwood at Toyes Hill.

Miss Mary Edgerton of Chesterville spent a few days visiting her cousin, Mrs. Mahlon Hess.

Mr. and Mrs. Roy E. McIntosh and daughter Miss Aleda McIntosh, motored to Ottawa on Wednesday of this week the latter remaining in the city to enter the Civic Hospital on Thursday as nurse-in-training.

At the same time, Miss Mary Muzik, only daughter of Mr. and Mrs. J.E. Muzik of Lang, Sask., is entering the Civic Hospital, as nurse-in-training. Their many friends here join in wishing both young ladies abundant success in their line of endeavour which they have undertaken for the future.

Mrs. Alice Strader of Ottawa, Mrs J.E. Muzik and daughter Mary of Lang, Sask., and Miss Florence McIntosh were guests on Friday last at the home of Mrs. Peter McIntosh and family.

Miss Doreen Beckstead and Miss Ruth Frances were guests of Miss Marie Casselman one day last week.

Mr. and Mrs Merle McIntosh, Mrs Peter McIntosh Miss Beatrice McIntosh and Mrs. L.E.S. Shannette enjoyed a motor trip through the U. States going via the new 1000 Islands Bridge and visitoing Syracuse, Albany, Pennesvalia, Iona Island, Watertown and other points of interest enroute.

Mr L. S. Peacock of Oshawa was a visitor on Wednesday of this week with Mr. Strader McIntosh.

We regret to learn of the serious illness of Mrs. Jas. D. Beckstead, with her suffering from an attack of pleurisy. Nurse Nettie Thom of Elma is in attendance. Her many friends sincerely hope for a speedy recovery.

ELMA

Miss Grace Rainey, B.A., has been a guest at the home of Mrs. A. N. Barkley.

Rev. W. A. Morrison spent a few days in the vicinity calling on old friends and very graciously took charge of the morning service in the United church. He was the guest of Mr. and Mrs. Fred McMillan while here.

The Misses Dora and Mary Smith have returned to Quebec City after spending the summer at Ann Arbor, Mich., and at Elma.

The United Church Woman's Association held a social in the church hall at which a goodly number were present despite a rainy night.

Mr. Scott Kneeland, B. Sc., has been visiting for a few days with Mr and Mrs. Bernice Barkley.

Mr. Herbert Smith, B.A., has returned to Montreal after spending the summer at the University of Michigan and a few days at his home here.

Miss Jean Armstrong has been appointed to a school at Northfield Station.

PAYNE VALLEY

Mr. and Mrs. James W. MacIntosh of Martintown spent Sunday with the latters brother, Allen MacMillan and sisters, here.

Miss Laura Thompson, who spent part of her holidays with Mr. and Mrs. Hughie Cameron, returned to her home on Saturday.

Mr. and Mrs. Claude Miller and family and Dan L. McMillan, Avonmore, spent Friday evening at Neil McMillan's.

Willie Cameron Monckland, and Mr. and Mrs. Bill McDonald, Cornwall spent the week end at Hugh Camerons.

Mr. and Mrs. Samuel Wells and Murray, Aultsville, spent Sunday with Mr. and Mrs. Hughie Cameron and family.

Recent visitors and callers at Albert Bush's were: Mr. and Mrs. D. Fetterly and Miss Mabel Fetterly, of Montreal; Albert Beckstead, Poughkeepsie, N.Y., Lillian Taylor, Grantley, Mr. and Mrs. Johnnie Bush, Ernie and Kenneth McMillan, Mrs. W. Cameron and W.J. Cameron, of Finch; and Mrs. Kenneth Cameron.

Mrs. J.D. Shaver and Donald Shaver spent Friday in Prescott.

Mr. and Mrs. Dan McKenzie Donald and Gordon, Massena, spent a couple of days with Mr. and Mrs. Dan Campbell.

Miss Marjory Thompson and Hugh Cameron spent Monday in Avonmore.

Mrs. Will Meldrum, Berwick, called on Mrs. Hughie Cameron recently.

Mr. and Mrs. Tom Hunter spent Friday evening at Dan Campbell's.

Miss Warner of Northfield, is spending some time at J.D. Shaver's

Blake Richardson spent the week end at his home(Cornwall.

Miss Eileen Campbell, St. Annes, spent Sunday at home.

Samuel Cameron of Schumacher, spent Sunday evening with his brother, Hughie, and Mrs. Cameron.

Mr. and Mrs. Hughie Cameron spent Sunday evening with Mr. and Mrs. Melvin Lafleur and family.

Miss Dorothy Helmer called at Mr. George Eligh's one evening last week

Mrs. Geo. Eligh spent the last few weeks in Cornwall with Mr. and Mrs. L. Stephenson and family who are ill.

MAPLE RIDGE

Jas. Flemming of London, is spending his holidays with his parents, Mr. and Mrs. Jimmie Flemming.

Mr. and Mrs. Hersey Gallinger, daughter Neita, and Miss Flossie Ferguson were guests of Miss Ferguson's parents, Mr. and Mrs. A. Ferguson and family at St. Albert, on Sunday.

Mr. and Mrs. Robert Flemming, Farran's Point spent a few days last week with Mr. and Mrs. A.L. MacLean.

Mr. and Mrs. Basil Crawford visited friends in Cornwall over the week end.

Mrs. Jimmie Flemming, her son, James of London, and her sister, Mrs Clark Hutt of Nation Valley, spent a few days last week at Timmins, Callander and Ottawa.

Mr. and Mrs. Plumley and sons, of Cornwall, were guests of Mr. and Mrs. Ewart Neville for a few days last week.

Mr. and Mrs. James McMillan, and Miss Cassie MacMillan, of Maple Avenue, Mr. and Mrs. A.E. Rutley of Cornwall, and Mr. and Mrs. Wilson Alguire, of Los Angeles, Calif., spent Sunday with Mr. and Mrs. A. L. MacLean and family.

Bruno Lachapelle spent the week end with his brother, Sylvio, Mrs. Lachapelle and family.

GRAVEL HILL

Albert Crawford of Winchester, spent the week end with his parents Mr. and Mrs. M.M. Crawford.

Master Wellsley Helps visited his aunt, Mrs. Hugh Cameron, Mr. Cameron, Norma and Sheldon, of Finch, for a few days last week.

Mrs. George Norman and Stanley spent a couple of days with Mrs. Angus McIntyyre, Newington, and at the home of J.B. Tinkess, Osnabruck Centre.

Mrs. J.B. Crawford, of Monckland, viisited her sister, Mrs. Arthur Crawford, and her uncle, Davidi Montgomery, and Mrs. Montgomery, on Saturday.

Cecil Begg of Ottawa spent the week end holidays with his parents and brother, Mr. and Mrs. W.N. Begg and Vernon Begg.

Mr. and Mrs. Horace Majerrison and George of Apple Hill visited at the home of Stewart Norman on Sunday evening.

Roy Norman of South Porcupine, is spending his holidays at the home of his mother, Mrs. Geo. Norman.

Mrs. Geo. H. Ferguson visited Mrs. B.N. Helps on Saturday afternoon.

Guests at the home of B.N. Helps on Sunday were: Mrs. Boyd Johnston of Moose Creek; Mrs. W.M. Stevenson and children, June and Gweneith, of Avonmore; Mrs. George Norman, of this place, and Stanley Norman, of Timmins.

Mrs. W.J. Buell, Mrs. W.A. Buell, Gravel Hill, and Mrs. Howard Buell, of Monckland, attended the afternoon tea at the home of Mrs. Dan McLean, Dyer, on Thursday, given in honor of Miss Margaret McRae who is leaving on Monday to take a nurse's training course in the General Hospital, Cornwall.

AULTSVILLE

Mr. and Mrs. Gillis, Mrs. James Clark and Miss Bella Castleman, of Lachine, spent the week end and holiday with Mr. and Mrs. S. E. Hanes.

Mrs. Ivan Markell and Joyce Ann and Eric Gorman of Ottawa, spent Sunday with Mr. and Mrs. Frank Markell, Miss Judith Markell accompanied them home.

Mrs. Emma Farnsworth of Potsdam, N.Y., spent a few days with her brother, Wm. Baker, and Mrs. Baker.

Miss Mock of Montreal, is the guest of Mrs. E. Gooch and Mr. Gooch.

Mr. and Mrs. Frank Jarvis spent a short time recently in Belleville.

Mr. and Mrs. Charles Cramer and family, of Montreal, spent the holiday with Mr. and Mrs. Austin Sampson.

Mr. and Mrs. Clare McCracken, of Verdun, spent the week end with George Sampson and Mr. and Mrs. Sanford Hickey.

Mr. and Mrs. Sanford Wells spent last week motoring to North Bay, Callander, Toronto Exhibition and Niagara Falls.

Morgan Jarvis of Belleville is the guest of his parents, Mr. and Mrs. Frank Jarvis, Sr.

Mr. and Mrs. Ralph Weegar, Clifford Weegar, Mr. and Mrs. Albert Stroud, Mrs. Craigmile, Miss Phyllis Craigmile, Miss Duncan, Montreal, spent the week end with Mrs. Flora Ault.

Miss Luella Cramer and J. A. Hickey, of Montreal, spent the week end with Mrs. Cramer and Mrs. Hickey and children.

Miss Jessie Morgan of Ottawa, is the guest of her parents, Col. and Mrs. Allan Morgan.

HOASIC

Mr. and Mrs. Durham Wells and Madge, spent Sunday with Mr. and Mrs. Ora Lane, Aultsville.

Friends were sorry to learn of the fire, Monday morning, which destroyed the home of Mr. and Mrs. Ernest Swerdfeger. All sympathize with them in their loss.

Cameron Weagant of Newington called at his home here on Sunday.

Mr. and Mrs. Merton O'Shaughnessy and family were among the invited guests who attended the annual picnic, held Sunday on Ault's Island.

Kenneth Alguire has returned home, after spending two months with Harold Pemberton, Williamsburg.

Mr. and Mrs. Fred Wells of Froat burn, Mr. and Mrs. Saxon Hess of East Williamsburg, and Mrs. Weldon Beckstead and Miss Muriel, of Elma were guests of Mr. and Mrs. John O'Shaughnessy, Sunday.

Service in the Colquhoun United Church, Sunday, Sept. 4th, was conducted by Rev. D. R. Morrison of Avonmore.

Mr. and Mrs. W. H. Swerdfeger and Maxine spent Sunday with Mr. and Mrs. C. C. Swerdfeger, Second Concession, Aultsville. Miss Audrey Swerdfeger accompanied them home, after spending the week with Maxine Swerdfeger.

Miss Alice Eastwood motored with friends to Syracuse, N.Y., and Pennsylvania, returning by way of Niagara Falls.

Recent guests of Mr. and Mrs. G. L. Barclay, at their cottage at Iroquois Point were: Rev. and Mrs. M. I. Robinson, of Norwood, Arthur Bell, Miss Anna McIntosh and the Misses Loreen and Eleanor Bell, of Brinston; Mrs. Florence McKee, of Waddington, N.Y.; and Mrs. Hubbard of Cortland, N.Y.

Mrs. Jas. Cunningham, Misses Gladys and Edna Cunningham and Miss Gladys Wingard, visited friends in Dunbar, Sunday.

Rev. Mr. Lotz of Ottawa, occupied the pulpit in the Lutheran church Sunday and delivered an inspiring sermon. Rev. Mr. Cronmiller expects to take charge of the services, September 11th.

VISUAL EFFICIENCY

Is therefore one of the factors which has to do with quick re-action in an emergency.

Visual efficiency, like all the other voluntary mental functions, needs training. In other words, we have to learn to see and observe. The child learns to see by experience but this knowledge is limited and in many children the visual function is under developed and the child grows to be an adult without obtaining full efficiency from vision; and does not realize that this is so.

(to be continued)

J. MILES WHITTEKER
Optometrist,

ARCHER

Miss Olive Warren of Morrisburg, Mr. and Mrs. Jas O. Beckstead, of Grantley, were Sunday guests of Mr. and Mrs. Omar Warren.

Bernice Gallinger and daughter, Jean, and son Harold, were Sunday guests of Mr. and Mrs. Mert O'Shaughnessy of Hoasic.

Mr. and Mrs. George Weagant and daughters, Doris and Ruth, have returned home, after a pleasant visit with Mrs. Weagant's uncle and aunt, Dr. and Mrs. Percy L. Weegar of Buffalo, and cousins, Miss Madolyn Weegar, Paul Weegar, and Mr. and Mrs. Verne Whitehead, also of Buffalo. They also visited Ogdensburg, Watertown, Rochester and Niagra Falls, crossing via the Grand Island and Whirlpool Rapids bridges to Canada, stopping off at Vineland and Fruitland, Burlington and Toronto exhibition, Whitby, Oshawa, Belleville, Napanee, Odessa and Brockville.

Mr. and Mrs. Garnet Dennison, of Osnabruck Centre, were Sunday guests of Mr. and Mrs. Geo. Dennison.

Miss Grace Froats left Monday to attend Cornwall Collegiate Institute.

Mr. and Mrs. Andrews and son, of Kingston, are guests of Mr. and Mrs. Carmi Froats this week.

Percy Gallinger spent Sunday with Mrs. Gallinger, at Mille Roches, where she is spending some time with her sister, Mrs. Runions and Mr. Runions.

Mrs. H.A. Gallinger and son, Kenneth, spent Sunday with Mr. and Mrs. Clarence Loucks, Glen Union.

Mr. and Mrs. Allan Campbell and family of Cornwall, Harry Froats of Morewood, Wellington Stewart of Morewood, Miss Iva Froats of Cornwall spent the week end with Mr. and Mrs. Carmi Froats.

Misses Doris and Ruth Weagant left Monday evening to attend the Aultsville Continuation school.

Gordon Dennis has returned home to Cornwall after spending a few days with his chum, Clayton Froats.

Mrs. F.C. Gallinger and Hubert Mrs. Clair Gallinger and Joan, Mrs. Russell Campbell, Betty and Marion and Shirley spent Sunday afternoon at George Weagant's.

PLEASANT VALLEY

Mr. and Mrs. Robert Meredith, Carl and Betty, have returned home to St. Ola after spending the Summer vacation with the latter's parents, Mr. and Mrs. John Somerville.

Mr. and Mrs. Allen Gilmer returned home on Thursday after spending the past couple of weeks with Mr. and Mrs. Frank Davidson. We are glad to report Mrs. Gilmer well again after being ill in bed with bronchitis.

Mrs. James Thompson and daughter, Jean of St. Catheranes visited Mr. and Mrs. Frank Davidson a couple of days last week.

We are sorry to say at time of writing Mr. Lyman Hess is confined to bed for three weeks with stomach trouble. Hope Lyman will soon feel better again.

Mr. and Mrs. Clifford Baker and children of Elma were dinner guests at the home of Mr. and Mrs. George Hess one day recently.

Mr. and Mrs. Robert Gilmer and Ray visited Mr. and Mrs. Clifford Gilmer on Thursday.

Mr. and Mrs. Herbert Wallace, Laurence and Clair were Sunday visitors of the latter's parents, Mr. and Mrs. Wm. Feader of Hanesville.

Mr. and Mrs. Robert Wallace and family were Sunday guests of Mr. and Mrs. Wm. Wallace of Brouseville.

Mr. Earl McKercher took tea on Sunday with Chester Gilmer.

Mr. Harold Gilmer spent Sunday with his brother Clifford of Hanesville.

Mr. John McKercher spent Sunday at the home of Mr. and Mrs. John A. Gilmer.

Miss Irene Gilmer spent a couple of days with Miss Velma Bell.

Miss Jean Bolton of Heckston spent last week at the home of her grandparents, Mr. and Mrs. Wm. John Gilmer.

Miss Nelda Lennox was successful in getting a school at Garryown. We congratulate her.

Corn-cutting and silo filling is the order of the day in this vicinity.

School reopened here on Tuesday with Mr. Robert Anderson again as teacher. Some new pupils have started to school.

Mr. Joe Campbell of Waddington spent a couple of days with Mr. and Mrs. George Hess.

WILLIAMSBURG W. I.

The members of the Williamsburg Womens Institute held their September meeting at the home of Mrs. J. Hawkshaw on Thursday evening last with an attendance of thirty members The president, Mrs. M.W. Locke, presided, with Miss Audrey Whitteker at the piano. The meeting opened with the singing of the Institute Ode. The minutes of the previous meeting were read by the secretary, Mrs. C. MacDonald and adopted as read. The roll call —change of recipes for preserving and pickling," was very well responded to. The treasurer Mrs. Claude Casselman reported a balance on hand. Correspondence was read and bills were reported paid. Other matters of business in connection with the cemetery were discussed. Funds raised by teas etc., and handed in and a collection was received.

Arrangements were made for a food sale to be held in the Green Bungalow on Wednesday September 14th. The Institute voted on a 'Tag Day" in aid of the blind to be held in the near future. Two delightful solos were contributed by Miss Audrey Whittaker. Miss Alyce Cameron gave a very interesting and instructive paper on the topic—"Home Economics." The meeting closed with the Institute Creed and the National Anthem after which refreshments were served by the hostesses, Mrs. Claude Casselman, Mrs. Ora McIntosh, Mrs. Clifford Casselman, Mrs. A.J. Casselman and Mrs. George Hill and the special hostess, Mrs. Hawkshaw.

A vote of thanks of the Institute was moved to those who had assisted with the programme and to the hostess for her kind hospitality.

VISIT Western CANADA

Special Bargain EXCURSIONS

Low fares to all Western Canada destinations

GOING DAILY **SEPT. 24 to OCT. 8** INCL.

Examples of Round Trip Coach Fares from Morrisburg

Winnipeg	$29.80	Regina	37.85
Saskatoon	40.40	Calgary	47.85
Edmonton	47.85	Jasper	40.50
Vancouver	63.50	Prince Rupert	63.50
		Victoria	63.50

RETURN LIMIT: 45 DAYS

SLEEPING CAR PRIVILEGES

Above fares are good in Coaches only. Where sleeping car space is required, reduced fares are available as follows:

TOURIST	STANDARD
Approximately 22% higher than coach fare; plus regular berth rate.	Approximately 44% higher than coach fare; plus regular berth or chair rate.

Children five years of age and under twelve, "half fare;" under five, free.
Similar Excursions from Western to Eastern Canada will also be operated Sept. 24 to Oct. 8 inclusive.

For tickets and full information as to routes, stop-over privileges, sleeping car reservations, etc., consult

MRS. K. M. McGANNON

CANADIAN NATIONAL

Picadilly THEATRE Williamsburg

MATINEES DAILY!!

THIS FRIDAY — SATURDAY, — SEPT. 9—10

Jane Grey's "BORN TO THE WEST "

NEXT MONDAY — TUESDAY, SEPT. 12—13

.."WIVES UNDER SUSPICION" with Warren William, Gail Patrick, Constance Moore, William Lundigan, Ralph Morgan and Cecil Cunningham. A drama that rips into the private lives of husbands, wives and lovers.

WEDNESDAY — THURSDAY SEPT. 14—15

"PRESCRIPTION FOR ROMANCE" with Wendy Barrie, Kent Taylor, Mischa Auer, Dorothea Kent, Frank Jenks and Henry Hunter.

An exciting story of skipping scoundrels in a continental romance.
Also THE MARCH OF TIME.

FRIDAY — SATURDAY ,SEPT. 16 — 17

.."SWISS MISS" the star-crammed musical fun-show that will make you shout with glee. M.G.M.'s biggest scream-lined musical. All fun——all singing——all-star—with the word's favorite comics, Laurel and Hardy, leading a Who's Who of stage and screen to a new high in hilarity....Melody....spectacle....gay romance and gorgeous girls.

CANADIAN NATIONAL

Bargain Fares

ROUND TRIP BARGAIN FARES FROM MORRISBURG.

MONTREAL $2.35

SAT., SEPTEMBER 10th	SUN., SEPTEMBER 11th
By All Trains	By Morning Trains (where operated)

RETURN not later than MONDAY, Sept. 12th.

Tickets not good on 3.00 p.m. (E.S.T. train from Montreal.

—For Further Details, consult—

MRS K. M. McGANNON, MORRISBURG, ONTARIO.

CANADIAN NATIONAL

Kellogg's Corn Flakes, 12 oz. package,	2 for 25c.
Kellogg's Corn Flakes 8 oz. package	3 for 25c
Kellogg's All-Bran, large package	23c
Kellogg's Bran Flakes, with aeroplanes	2 for 25c
Kellogg's Rice Krispies,	2 for 25c
Kellogg's Pep	2 for 25c
Kellogg's All-Wheat (aeroplanes)	2 for 25c
Fine or Coarse Rolled Oats, per pound	05c
Cream of Wheat, large package	25c
Medium package	15c
Corn Meal, 22 oz. package	11c
Kropp's Harvest Meal	25c
Roman Meal	33c
Wheat Flakes, 5 pound bag	25c
Quaker Oats, plain	25c
Quaker Oats, china, or cup and saucer	33c
Quaker Corn Flakes,	3 for 25c
Quaker Natural Health Bran	2 for 25c
Quaker Puffed Rice,	2 for 25c
Quaker Puffed Wheat	10c
Grape Nuts, package	18c
Grape Nut Flakes 2 for	25c
Huskies (Post's)	2 for 25c
Post Bran Flakes	2 for 25c

SPECIAL!! 7 lb. sack Maple Leaf All-purpose Flour 25c

Becksted & Rae

Phone 79 for Special Delivery Service. This Store Will be Open Wednesday Afternoons.

NAMES IN THE NEWS



The world's high speed king, Captain George E. T. Eyston, of England, feels that at almost 360 miles an hour he virtually has reached the ceiling of land speed.

His chief rival, John Cobb; also of London, holds however that there is no limit to the rate of motion man can attain on the ground.

Eyston last month was officially timed at 347.16 miles an hour as he rocketed his Thunderbolt automobile through the measured mile on the Bonneville Salt Flats, Utah.

"I've figured it out scientifically," said Eyston, "and I don't think a land speed of much more than 360 miles an hour is possible.

"Racing tires to hold up at greater speeds can't be built. At 360 the outside of the tire is travelling at the speed of sound, about 700 miles an hour. If they weren't completely shielded, the wind alone would rip them wide open.

"Wouldn't Live to Tell It"

"After you pass 300, the graph of danger rises almost vertically, and the graph of car and engine performance drops rapidly. Man won't go much faster than 360 on land and live to tell about it."

In the picture, Captain Eyston (Centre) is shown as he climbed from his racing monster after making the 347-mile record.

News Parade

By Elizabeth Eedy

SICK MAN NO MORE—No longer can Turkey be called "the sick man of Europe." Under the prodding of Dictator Kemal Ataturk, the patient has taken up his bed and begun to walk. Turkey is now a modern, efficiently-run state, with a string of defensive alliances and non-aggression pacts extending from mid-Asia to mid-Europe. It has suddenly become a key nation whose recovery from "sickness" is a matter of vital interest to all the other nations of Europe.

In pre-war days, Turkey was tied with Imperial Germany—today, things are the other way about. If anything, Turkey is on the side of the democracies, becoming increasingly cordial with Great Britain and France (Britain recently lent Turkey money for rearmament). She has a friendly alliance with Soviet Russia, strategically important.

But here's the main point for the present: as a potential leader of the states of the Balkan Entente (Yugoslavia, Greece, Rumania and Turkey) and Bulgaria, Turkey can swing that corner of Europe into line against the Rome-Berlin axis, can block German expansion down the Danube towards the near-East.

FUTILE EXPEDITION—Sailing last week to Europe went six Canadians, delegates to the League of Nations September session in Geneva. Led by Right Hon. Ernest Lapointe, they set their faces towards the East and the inferno of European politics, with little hope in their hearts.

For the League can never expect to act as a powerful force in the world again, till all the nations get behind it and push whole-heartedly, for peace.

MOTIVE UNKNOWN—A German pilot taken prisoner last week by the Loyalist army in Spain reveals that Germany has been planning to withdraw all her airmen and air technicians from Spain before the first of October.

This story, if true, raises a dozen questions. Does Hitler believe that Franco's cause is doomed? Is it a case of rats leaving a sinking ship? Or is Hitler leaving Mussolini to carry on, double-strength, in Spain? Perhaps the airmen are to be used elsewhere, on some more important front?

END OF HARVEST—The farmers of Ontario, breathing a collective sigh of relief at the satisfactory size of the crops, have garnered in all their grain—what the grasshoppers, the army worms, rust and hail storms didn't get. Barns are pleasingly plump with the harvest, and now for threshing!

Here's where the womenfolk on Ontario's farms don't get a break. From dawn to dark it's nothing but cooking, serving meals, washing up for a gang of hungry (oh boy!) workers. Some farm housewives have to bake as many as a dozen pies a day during the busy season. And all of them have to be like "mother used to make," or else.

Won't they be glad to see summer end, and the "season of mists and mellow fruitfulness" (Keats) begin!

THE WEEK'S QUESTION—How many young people in Canada, of employable age, have never had work?

Answer—70,000 of them, between the ages of 16 and 29.

Western Cattle Markets Bright

CALGARY. — Prospects for marketing western cattle in Eastern Canada and the United States this fall rarely looked brighter, Jack Byers, manager of the Western Stock Growers' Association, stated on his return from an extensive tour of Eastern Canada and the Eastern United States.

"Feed prospects in Ontario and the Maritimes are excellent," said Mr. Byers, "and there is already a big demand for western cattle. The outlook is very good and eastern buyers are already on their way west."

Must Not Hide A Mental Case

Doctor Decries Trend In Some Families To Feel Ashamed Of Mentally Ill Person In The Home

Bcause the average family is reluctant to reveal the presence of mental diseases among its members, Michigan's problems and its expenses in handling these cases in state hospitals as well as in prisons has increased, according to Dr. I. N. La Victoire, psychiatrist at the Michigan Reformatory.

A mistaken feeling of shame has developed through the ages about mental disorders, Dr. Victoire said. Most families seek to shelter relatives who develop mental diseases instead of seeking prompt aid for them at public and private institutions. The result, he said, is that such persons become worse in the same manner that persons physically ill who are not given treatment become worse.

Makes Cure More Difficult

This, Dr. La Victoire believes, leads to more cases of violent disorders and insanity and prevents the recovery of many who might be cured. It also increases the state's cost for treatment of the individuals when they have to be publicly institutionalized.

Maladjustment produces many mental disorders and many cases can be cured if reached in the early stages, Dr. La Victoire said. He urged that the aid of experts be sought in treating mental cases in the same way that strictly physical illnesses are recognized and the aid of a doctor sought.

One Plant Bears 41 Big Tomatoes

R. B. Goodwin, of Waterford, Ont., is assured he had in his garden the paramount tomato crop in the district. His are of the standard variety, and on one plant alone were counted 41 large, smooth tomatoes. The entire crop yields of this average and presents a picture of rarity.

The British Medical Association has just voted recognition to chiropodists.

VOICE OF THE PRESS

CANADA

SOLEMN THOUGHT

The motor-car has almost done away with the horse, but not with the ass.—Montreal Star.

A DESERTED VILLAGE?

Toronto is trying to solve its traffic problems. One way of course would be to bar from the streets all cars not fully paid for. —Peterborough Examiner.

CRUMB OF COMFORT

Another new mental hospital is being constructed at St. Thomas, the fourteenth in Ontario. No one need fear that he cannot be accommodated. There will be room for all of us—Hamilton Spectator.

THEORY AND PRACTICE

If there ever was anything that appeared to promote our sense of humor more than a baldheaded barber recommending to his patrons a tonic in his shop as a sure restorer of hair, it was a speaker to rural audiences who had left the old homestead and is now enjoying a salary of $5,000 to $6,000 a year, advising boys to be sure not to leave the old farm.—Chesley Enterprise.

LEARN TO SWIM

Around two hundred boys and girls have learned to swim under the auspices of the Lions Club and that is a great achievement. It is something that never will be forgotten and, in the future may make the difference between life and death for themselves and others. Everyone ought to be able to swim and children should be encouraged to become proficient in the art.—Niagara Falls Review.

THE SMALL TOWN

Roger Babson, statistician and publicist, hit the headlines recently by advising university graduates not to get married hastily but to get a job in a small town and to put their savings into a small farm. The Financial Post commenting agrees that the small town has always been a good place to live. "Today, any disadvantages it may have had as to distance and isolation have disappeared. Traditional qualities of friendliness, freedom and fresh air have been enhanced by most of the amenities of 'city' life."

Those of us living in small towns and sometimes looking longingly toward the glitter of the big city should realize that after all the big city romance of living is where your friends are neighbors and your neighbors all friends. Only the small towns give that. —Swift Current (Sask.) Sun.

The EMPIRE

SAD BUT TRUE

The present generation is cinema-minded and radio-minded. He would be a rash man, however, who would say it would be immaterial to national interests if these forces were so potent as to colour and influence the public mind to the detriment of logical thinking. We rather fear that an adorable film star in a questionable cause would carry a public election at the expense of an ordinary and less attractive mortal, irrespective of the spotlessness of the latter's banner. Such would represent the dethronement of reason.—Belfast Telegraph.

LIFE'S LIKE THAT — By Fred Neher

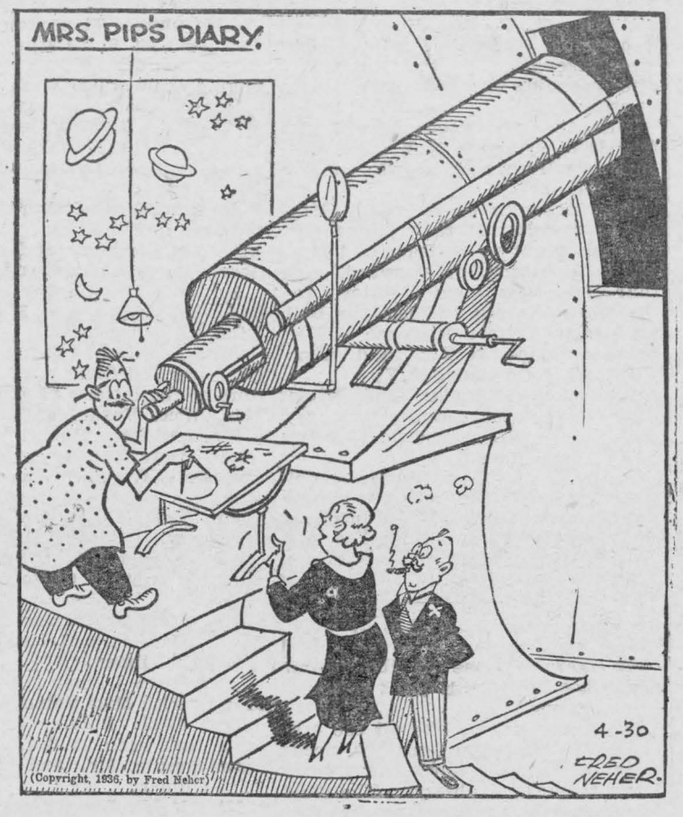

"You've never seen it before? . . . . Maybe it's a guest star?"

Would Build Up Big Food Reserve

Vast Storage Plan for Great Britain Is Submitted by Professor Keynes — Scheme of Warehouses Full of Canadian Foodstuffs

The plan submitted by Professor John Maynard Keynes to the British Association for the Advancement of Science calling for storing in the United Kingdom vast quantities of Canadian wheat and other surplus empire foodstuffs and raw materials was generally approved last week in the press, though there were a few dissenting notes.

Professor Keynes' paper estimated the United Kingdom could store £500,000,000 worth of goods at an annual cost of £20,000,000. He mentioned specifically Canadian wheat, British West Indies sugar, Indian Jute, Australian wool, West African vegetable oils and various metals.

"Better Than Gold Mine"

Professor Keynes, food storage adviser to the government, said such reserves in war "would be better than a gold mine."

The News Chronicle, Liberal, considered the plan had undoubted advantages but expressed the opinion it was by no means certain it would prevent ups and downs of prices.

"The (Keynes) paper should stimulate the government to deal with this question on a much larger scale than it has done up to the present," the News Chronicle added.

Worms Ravage Ontario Tomato Crops



Tomato worms, four inches or more long and as thick as a man's index finger, are playing havoc with the tomato crops of farmers in certain areas of Ontario. The worms, one of which is shown ABOVE, do not attack the tomato itself, but strip the plant of young flowers and leaves.

Comes Out of Hiding



Mark Sears, object of an all-night search by police officers following the shooting of his brother, Thomas, at the latter's farm near Bexley, Ont., surrendered to police after spending the night hidden in the dense woods surrounding his farm. He allegedly shot his brother through the hip as the outcome of a dispute over land and then fled.

During the hearing of a case involving a will in Dublin, Ireland, Lieutenant Colonel Wlidmir Mansfield, a "documentary investigator," declared the penmanship of the maker showed he had heart trouble at the time. He further testified that several diseases could be diagnosed through handwriting.

THE WONDERLAND OF OZ

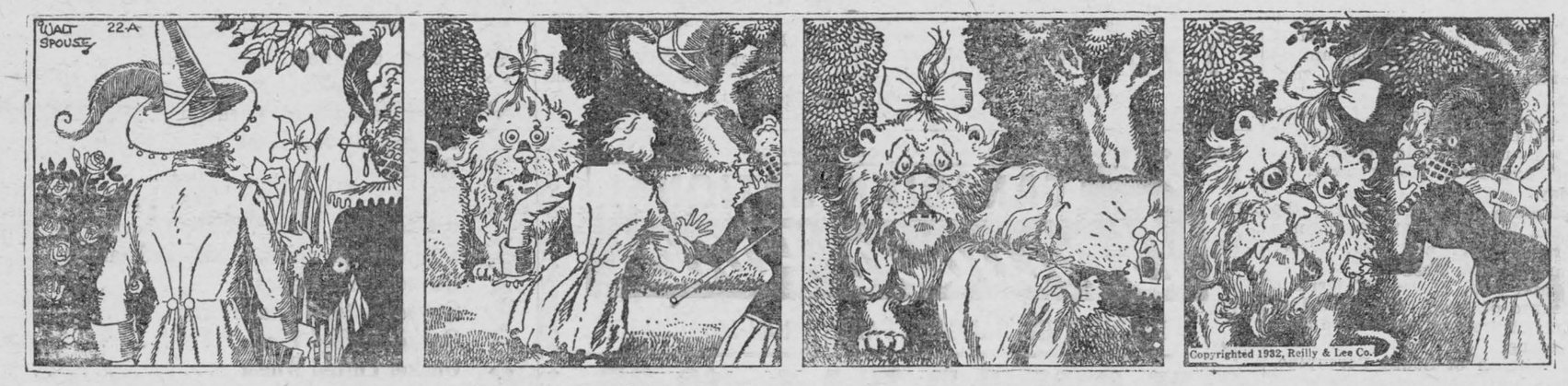

Uncle Henry and Aunt Em started out alone to explore the grounds. They couldn't get lost because the palace grounds were enclosed by a high way of green marble set with emeralds. It was a rare treat to these simple folks, who had lived in the country all their lives and known little enjoyment of any sort, to wear beautiful clothes and live in a palace and be treated with respect and consideration by everyone.

They were very happy, indeed, as they looked at the gorgeous flowers and shrubs, feeling that their new home was more beautiful than any tongue could describe. Suddenly, as they turned a corner and walked through a gap in a high hedge, they came face to face with an enormous lion which crouched upon the lawn and seemed surprised by their appearance. They stopped short. Uncle Henry trembled with horror and Aunt Em was too terrified to scream.

The next moment the poor woman clasped her husband around the neck crying—"Save me, Henry, save me!" "Can't even save myself, Em," he returned in a husky voice. "The animal looks as though it could eat both of us and lick his chops for more. If I only had a gun." "Haven't you, Henry? Haven't you?" she asked, anxiously. "Nary a gun, Em. I knew our luck wouldn't last." "I won't die! I won't be eaten by a lion!" wailed Aunt Em, glaring at the huge beast.

Then a thought struck her and she whispered: "Henry some savage beasts can be conquered by the human eye. I'll eye that lion and save our lives." "Try it, Em," he returned, also in a whisper. "Look at him as you do at me sometimes." Aunt Em turned upon the lion a wild dilated eye. She glared at the immense beast steadily and the lion, who has been blinking at them quietly, began to appear uneasy and disturbed. "Is anything the matter, ma'am?" he asked in a mild voice.

Classified Advertising

AGENTS WANTED

SELLING WATERPROOFINGS, — paints, roof, and floor mastics, direct to large consumers, part or full time. The Presco Company, Toronto.

MEDICAL

PILES. BOLDER'S RECTAL SUPPORT, $2.75 complete. Amazing new discovery, constantly medicates inflamed tissues and definitely prevents protrusion. Write for booklet. Free trial of Bolder's Herbal Ointment. Bolder Mfg., 551 Dufferin Street, Toronto.

NURSERY STOCK

RARE AND HARDY ORNAMENTALS—Send for our latest fall planting catalogue. Full descriptions of a wide assortment of lilies, rockery plants and other perennial flowers, also fruit for the colder parts. Special offers; premium with each order. Only strong roots and sturdy trees shipped. Delivery in good condition guaranteed. The Manitoba Hardy Plant Nursery, Dropmore, Man.

NEWSPAPER PROPERTY WANTED

ADVERTISER IS INTERESTED IN purchasing Ontario Weekly Newspaper. Can make reasonable down payment in cash and monthly payments for balance. Must include good job business and well established newspaper in growing district. G. Emerson, 9 Delaware Ave., Toronto.

ODOURLESS TOILETS

YOU CAN HAVE CITY CONVENIences in your village or farm home without water supply or sewers Write for free information on our modern, self-emptying, odourless Toilets from $35.00 up and leave behind for ever the dread outhouse with its flies, cold and unhealthy discomforts. Kaustine Engineering Company, 164 Portland Street, Toronto. Ont. WAverley 8985.

PERSONAL

MARRY—WOULD YOU MARRY IF suited? Hundreds to choose from. Some with means. Many farmers' daughters and widows with property. Particulars, 10c. Confidential. Canadian Correspondence Club, Box 128, Calgary, Alta.

PHOTOGRAPHY

ROLL FILM DEVELOPED—EIGHT prints 25c; reprints 8 for 25c. Free enlargement with 25c order. Established over 25 years. Brightling Studio, 29 Richmond St. East, Toronto.

POULTRY AND POULTRY EQUIPMENT

COCKERELS READY FOR MARket in 3 months. Barred Rocks, New Hampshire Reds 9-10 weeks old $24.95, 6-8 weeks old $19.95, 3 weeks $15.95. Big egg quality add 1c. Baden Electric Chick Hatchery Ltd., Baden, Ont.

DON'T MISS THESE COCKEREL bargains. Barred Rocks, White Rocks, New Hampshire Reds 8-9 weeks $26.95, 6-8 weeks $22.95, 3 weeks $16.50. Tweddle Chick Hatcheries, Limited, Fergus, Ont.

FEED YOUR CHEAP GRAIN TO these cockerels. Barred Rocks, New Hampshire Reds, White Rocks 9 weeks $23.95, 6-7 weeks $21.95, 4 weeks 20½, 3 weeks 14½, 2 weeks 9½. Large egg quality add 1c. Top Notch Chickeries, Guelph, Ont.

TRACTOR MAGNETO AND GENERATOR REPAIRS

SEND US YOUR TRACTOR MAGNEto and Generator Repairs. We save you money. Allanson Armature Manfr., 855 Bay St., Toronto.

FURNITURE

LYONS' MID-SUMMER SALE

Reconditioned Furniture

This is a splendid opportunity to buy really high class, reconditioned furniture at a fraction of the real value. Every article thoroughly cleaned, reconditioned and sold under a positive money back guarantee of satisfaction. All goods carefully packed for safe shipment on receipt of money order. Special attention given to mail orders.

$35 Mahogany bed room suite, chiffonier, triple mirror vanity and full size bed with sagless spring and new mattress.

$39 Walnut finish, bed room suite, dresser, chiffonier, full size bed and sagless spring.

$47 Beautiful four piece suite in rich walnut finish, dresser, vanity, full size bed, chiffonier and sagless spring.

$59 Large walnut finish suite, dresser, chiffonier, full size bed, sagless spring and new all felt mattress.

$69 Large suite in two tone walnut finish, dresser, large triple mirror, vanity, chiffrobe, full size bed, sagless spring and brand new mattress.

$79 Solid walnut, modern suite, large dresser vanity, chiffonier, full size bed and sagless spring.

$19.50 Oak dining room suite, buffet, extension table and 6 leather seat chairs.

$24.50 Beautiful quarter cut oak suite, large buffet, extension table and 6 leather upholstered chairs.

$39 Nine piece English oak suite, buffet, china cabinet, extension table and 6 leather seat chairs. Perfect.

$49 Beautiful 9 piece suite, rich walnut finish, buffet, extension table, china cabinet and 6 leather upholstered chairs.

$65 English oak suite, buffet, extension table, china cabinet and 6 leather upholstered chairs.

$79 Solid walnut suite, buffet, cabinet, extension table and 5 chairs in blue leather.

$89 Large solid walnut suite, buffet, cabinet, extension table and 6 leather upholstered chairs, Perfect.

$109 Beautiful suite, solid walnut (cost new over $300) large buffet, china cabinet, extension table and 6 leather seat chairs. Perfect condition.

$129 McLagan suite (cost approximately $350) large buffet, cabinet, extension table and 6 beautiful leather seat chairs.

$19 Chesterfield suite, 3 pieces, upholstered in tapestry, Marshall cushions.

$29 3 piece chesterfield suite, upholstered in hard-wearing repp material. Marshall spring cushions.

$32 Beautiful 3 piece suite, upholstered in French jacquard, Marshall, spring reversible cushions.

$39 Smart 3 piece suite, upholstered in brown novelty repp, reversible Marshall spring cushions, show-wood fronts.

$45 3 piece suite, upholstered in good repp material, rust shade, perfect condition, reversible Marshall spring cushions.

$55 Beautiful 3 piece Mohair suite (cost new about $225) reversible Marshall cushions, walnut show wood facings. Perfect condition.

Large assortment, stoves, kitchen cabinets, sewing machines, dressers, chiffoniers, beds, ice boxes, studio couches, rugs, etc., at amazingly low prices. Special attention given to mail orders. Every article thoroughly reconditioned, carefully packed for safe shipment on receipt of money order.

Money back guarantee of satisfaction.

Write for free illustrated catalogue.

LYONS TRADE-IN DEPARTMENT 478 Yonge St., Toronto

What Science ★ Is Doing ★

INSULIN AND CATARACTS

"There has been enormous progress in the reduction of blindness in countries all over the world," Sir Stewart Duke-Elder, surgeon-oculist to King George, said in an interview at Toronto last week.

The greatest single factor in this reduction of blindness, Sir Stewart explained, was early treatment and especially the application of silver solution to the eyes of children at birth.

Insulin, by checking diabetic conditions, is also reducing the incidence of cataracts, said Sir Stewart. Cataracts were often caused by diabetic condition, he explained.

GOAT'S BLOOD CURE

Two hundred people have been cured of gastric ulcers by having goat's blood injected into their veins at the Institute of Blood Transfusion in Moscow, U.S.S.R.

The cures were remarkably rapid, and in the two years that the experiments have continued no patient has had a recurrence of the trouble after treatment. The treatment has been found successful also when applied to skin diseases and tropical ulcers, though somewhat less effective than for gastric ulcer.

Five cubic centimetres of blood are transferred from the goat to the patient at each injection. After the second transfusion the pain disappears and the ulcer begins to heal.

ELASTIC METAL

Scientists are constantly discovering new metals and improving on old ones. But now they have made a new substance which is neither mineral nor vegetable, but a combination of both. They have amalgamated rubber and steel in such a manner as to form an "elastic" metal!

Five years ago such a feat would not even have been thought possible. The value to industry of this new metal is considerable: it is ideal for the manufacture of springs, couplings and sound-absorbing devices. Although still in the experimental stages, there is no doubt that it will enhance our progress and there are hundreds of ways in which it will be used.

PLANTS GROWN WITHOUT EARTH

Dr. W. M. McNeely, medical superintendent of Essex County Sanatorium, Windsor, Ont., has been experimenting for years with plants in his capacity as amateur horticulturist. His hobby has brought him many pleasant moments, and lately gave rise to the idea that it may be possible to hasten the growth of bone, in operations where pieces must be removed.

He admits that he doesn't think himself capable of a medical discovery of this magnitude, but believes it will come, in the light that Col. Charles A. Lindbergh is experimenting with a live heart and has kept it alive by nutrition for years.

The genial doctor got the idea when he began to grow his remarkable flower garden without earth last May, in his first experiment with hydroponics. He has one garden containing 13 varieties of plants and a tomato plant as well, and there isn't a vestige of earth anywhere. The roots are in water containing a solution of chemical salts. The seeds are planted in four inches of ordinary excelsior, suspended on wire netting above water containing the salts solution.

And almost miraculously, the plants are healthier and much larger than those left to the care of Mother Nature. When the leaves of the plants began to yellow, Dr. McNeely took this as a symptom that there was an iron deficiency and added a bit of iron sulphate. Immediately the leaves took on a deeper color and showed signs of improved health.

Issue No. 37—'38

Canada Year Book In 1938 Edition

Is Packed With Information Touching on All Phases of The National Life — Statistics Always Useful.

The publication of the 1938 edition of the Canada Year Book, published by authorization of the Hon. W. D. Euler, Minister of Trade and Commerce, is announced by the Dominion Bureau of Statistics. The Canada Year Book is the official statistical annual of the country and contains a thoroughly up-to-date account of the natural resources of the Dominion and their development, the history of the country, its institutions, its demography, the different branches of production, trade, transportation, finance, education, etc.—in brief, a comprehensive study within the limits of a single volume of the social and economic condition of the Dominion. This new edition has been thoroughly revised throughout and includes in all its chapters the latest information available up to the date of going to press.

The 1938 Canada Year Book extends to almost 1,200 pages, dealing with all phases of the national life and more especially with those susceptible of statistical measurement. A statistical summary of the progress of Canada is included in the introductory matter. This gives a pictures in figures of the remarkable progress which the country has made since the first census of the Dominion was taken in 1871, sixty-seven years ago.

Maps and Charts

There are over thirty maps and charts contained in the volume, and two photo-gelatine inserts illustrating the sections of "The Flora of Canada" and "Historic Sites and Monuments," respectively. Three lithographed maps are included.

Persons requiring the Year Book may obtain it from the King's Printer, Ottawa, as long as the supply lasts, at the price of $1.50, which covers merely the cost of paper, printing and binding. By a special concession, a limited number of paper-bound copies have been set aside for ministers of religion, bona fide students and school teachers, who may obtain copies at the nominal price of 50 cents each.

The BOOK SHELF

By ELIZABETH EEDY

"Papers and Records: WELLAND COUNTY HISTORICAL SOCIETY"

Come to think of it, many of the most interesting events in the history of Ontario (including Laura Secord's walk to warn the soldiers) had a place in the development of Welland County, that versatile section of the Province tucked down between Lake Erie and Lake Ontario. For one thing, the county is bordered by the Niagara River, a body of water which has figured large in a dozen incidents.

The Welland County Historical Society has done a valuable job in collecting over a period of years all the papers and records which throw light on the past of that region. So far, five volumes of the Papers and Records have been published, dealing with the War of 1812, the Fenian raids, the building of the Welland Ship Canal, the story of Fort Erie, happenings on the Niagara frontier. Sketches of personalities serve to make the documents real and interesting.

The student interested in the history of Ontario cannot afford to miss a perusal of these volumes. They may be had at $2.00 a piece. Orders are received by Louis Blake Duff, Secretary of the Society, 35 Niagara Street, Welland, Ontario.

Flying Above Quebec Lakes

Mrs. Wilbur L. Cumming, accompanied by her daughter Molly, both of Round Hill, Greenwich, Conn., arrived at Gray Rocks Inn Airport, St. Jovie, Que., recently. From this point Mrs. Cumming chartered the Gray Rocks Air Service Waco 87 and flew into Lake Commandant, approximately 65 air miles north of Gray Rocks Inn. There they were met by guide, Joe Latour, and caught a large number of grey trout. In neighbouring Lake Gauthier they also caught their full quota of speckled trout. During the trip Mrs. Cumming and her daughter had the experience of seeing considerable big game.

A Black Sheep

A black sheep ran into a cul-de-sac, chased by a dog; leaped a four-foot gate; jumped through a window into a house; knocked over table at which some people were having breakfast; smashed crockery and ornaments, and smothered the food in broken glass.

HAVE YOU HEARD

After a long talk on the value of peace, goodwill and disarmament, a teacher asked his class if they objected to war:

Boy—Yes, sir, I do!

Teacher—Good! Now tell us why.

Boy—Because, sir, wars made history—and I hate history!

Imagination was given a man to compensate him for what he is not, and sense of humor was provided to console him for what he is.

Mrs. Dasher—When we were in Egypt we visited the pyramids. Some of the stones were literally covered with hieroglyphics.

Mrs. Gusher—I hope none of them got on you. They say some of those foreign insects are terrible.

Things Work Out

Because it rains when we wish it wouldn't,
Because men do what they often shouldn't,
Because crops fail, and plans go wrong—
Some of us grumble the whole day long,
But, somehow, in spite of the care and doubt,
It seems at last that things work out.
So bend to your trouble and meet your care,
For the clouds must break, and the sky grow fair.
Let the rain come down as it must and will,
But keep on working and hoping still,
For in spite of the grumblers who stand about,
Somehow, it seems all things work out.

Dramatist—So you've read my new play? Well, what do you think of it?

Manager—My dear sir, there are two scenes in it that Shakespeare himself couldn't have written.

Dramatist—Really? And which scenes are those?

Manager—The one in the radio shop and the one in the movie studio.

Mother—Junior, isn't it rather extravagant to eat both butter and jam on your bread at the same time?

Junior—Oh, no, mother dear. It's economy. You see the same piece of bread does for both.

Harper—Green says he is financially all in.

Harris—Yes, just told me he's every cent out.

Let the other fellow talk occasionally. You can't learn much listening to yourself.

Neighbour—Well, Bill, I hear your boss has had a fever. How's his temperature this morning?

Hired Man (scratching his head) —'Taint for me to say. He died last night.

It takes pluck for a girl to wear some of the new bathing suits. In fact, she has to show a lot of backbone to do it.

C.N.R. Operating Revenues Down

MONTREAL.—The statement of operating revenues and operating expenses of the Canadian National Railways all-inclusive system for the month of July issued at Montreal last week shows operating revenues were $14,176,717 as compared with $16,662,985 in July, 1937. Operating expenses were $14,273,675 against $15,704,085 during the corresponding period of last year.

For the seven months period ending July 31, operating revenues were $96,936,276, against $111,659,299 in the corresponding period of last year. Operating expenses up to July 31 of this year were $102,713,217, compared with $104,032,451 for the similar period of 1937.

The summaries follow:

Month of July

Operating Revenues, 1938, $14,176,717; 1937, $16,662985; Decrease $2,486,268. Operating Expenses, 1938 $14,273,675; 1937, $15,704,085; Decrease, $1,430.410. Net Revenue Deficit, 1938, $96,958; 1937, 1937, $958,900; Decrease $1,055,858.

Aggregate to July 31st

Operating Revenues, 1938, $96,936,276; 1937, $111,659,299; Decrease, $14,723,023. Operating Expenses, 1938, $102,713,217; 1937, $104,032,451; Decrease, $1,319,234. Net Revenue Deficit, 1938, $5,776,941; 1937, $7,626,848; Decrease, $13,403,789.

French motion pictures are supplanting German productions in Greece.

Farmers' Feeder Purchase Plan Is Announced

Federal Government Aids The Farmers In Buying Cattle— One-Way Expenses to West Paid

The refund to farmers, or their agents, of one-way travelling expenses is embodied in a feeder purchase policy which Agriculture Minister J. G. Gardiner announces became effective in Canada September, extending until December 31. The policy is aimed at helping farmers to make personal selection of feeder stock — cattle and lambs— in Western Canada. It is effiective in three editions, one each for Eastern Canada, the Prairie Provinces and British Columbia.

The policy is applied to carload shipments billed within the specified time.

How Policy Is Applied

Subject to the conditions outlined in the policy itself, farmers from points east of Manitoba may obtain the benefit indicated on the purchase of feeder cattle at the Saskatoon sale, September 28 to 29; Moose Jaw, October 7, at country points and at any stockyards in the Prairie Provinces. The policy will apply on lambs and ewes bought at the Moose Jaw sale, or at country points; and on lambs purchased at the stockyards in these three provinces.

Prairie Province farmers may buy cattle at either of the sales and at the stockyards. They may also purchase lambs and breeding ewes at the Moose Jaw sale, and lambs at the stockyards.

In Three Sections

British Columbia farmers, or their agents, may have the benefits of the policy on cattle purchased from a range herd in the interior of British Columbia; at the Moose Jaw and Saskatoon feeder sales, and at country points or stockyards, in Alberta and Saskatchewan. Lambs purchased at stockyards, and both lambs and ewes purchased at the Moose Jaw sale, or at country points in these two provinces, will be eligible.

Departmental agents at the various stockyards are in possession of all information relating to the policy, as well as the Western Stock Growers Association of Calgary.

Seven-Pound Pike Ate a Whitefish

After flying into the Wheeler fishing preserves in the Lake La Carpe section of Northern Quebec recently, Dr. and Mrs. Charles B. Baker and son, Malcolm Baker, of Montreal, have returned to Gray Rocks Inn, St. Jovite, by the Kiamika canoe route.

While fishing at Kiamika Lake Mrs. Baker had the unusual experience of catching a 7 lb. pike which had just devoured a 1 lb. whitefish. Both fish were in perfect condition. On their four-day trip the Bakers were accompanied by two Gray Rocks Inn guides.

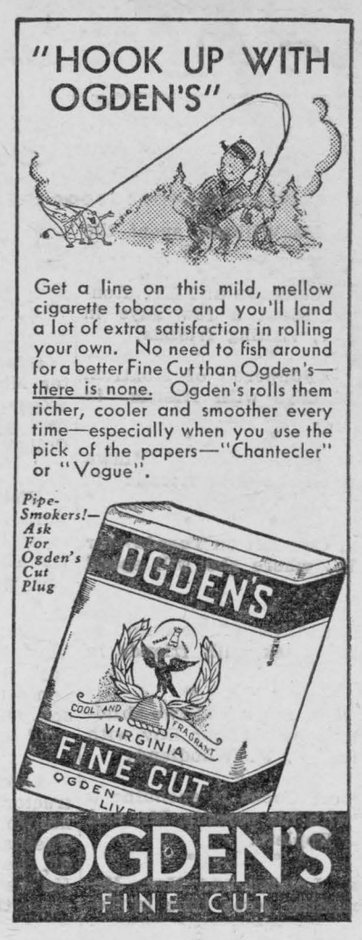

Farm Topics

Control of Sow Thistle

After-harvest cultivation is the cheapest and most effective method of controlling Perennial Sow Thistle, states J. D. McLeod of the Crops, Seeds and Weeds. Branch of the Ontario Department of Agriculture, in an interview this week. "The creeping rootstalks of the Perennial Sow Thistle are at their weakest stage right now," said Mr. McLeod. "Heat, sunlight and dry weather are our best partners."

Mr. McLeod advises deep plowing immediately after harvest. The land should be allowed to dry thoroughly for two or three weeks without Cultivation. It is pointed out that surface soil is separated from subsoil; moisture is cut off, and root-stalks are hollow and milky and cannot stand heat and dryness. Follow later with the broad shares on the cultivator to get any plants that remain.

Shallow plowing, cultivating or deep discing will kill young summer annuals and induce seeds to germinate, states Mr. McLeod. After harvest cultivation pays big dividends in assuring larger succeeding crops and better returns. Kill weeds when they are weakest. Plan now to work all infested fields which are not seeded down.



LOCAL and GENERAL

Mr. John MacWilliam, spent the week end at his home in Woodstock

* * *

Miss Alyce Cameron and Mr. Ronald Cameron spent a few days in Canton, N.Y., visiting friends.

* * *

Mr. Guy Poupore of Montreal spent a few days with friends in town recently.

* * *

Miss Eugenie Rheaume of Ottawa spent the week-end with friends in Morrisburg.

* * *

Miss Ruth Coir left on Tuesday for Rome, N.Y., where she will spend some time.

* * *

Miss Edith Allen of Toronto is spending a week with friends in town.

* * *

Mr. and Mrs. Souls and two children of Picton spent Labor Day with Mr. and Mrs. S. F. Woodland.

* * *

Mr. Herbert Coons is spending a few weeks with his parents, Mr. and Mrs. M. A. Epplett.

* * *

Mrs. Jos. Louden and Mrs. McGill are spending some time in Toronto.

* * *

Mr. and Mrs. Fred Wilmot and son of Sutton were guests on Monday of Mr. and Mrs. Fred H. Meikle.

* * *

Mrs. Moorehouse of Smiths Falls is spending a holiday at the home of Mr. Geo. H. Challies.

* * *

Miss Eileen Robertson of Toronto spent the holiday with her parents, Mr. and Mrs. Ernest H. Robertson.

* * *

Mr. Hugh Robinson returned to Toronto after spending three weeks vacation at his home.

* * *

Miss Gladys Larmour left on Monday for Montreal where she has entered the General Hospital as nurse-in-training.

* * *

Mr. and Mrs. R. R. Loucks and family have returned home after spending a week at their cottage on Golden Lake.

* * *

Mr. William E. Thompson of Picton spent Labor Doy with his mother, Mrs. S. F. Woodland and Mr. Woodland.

* * *

Mr. and Mrs. Stratheran of Toronto spent the holiday with Mrs. Anderson and Mr. and Mrs. Frank Coons.

* * *

Rev. S. B. Holmes, Mrs. Holmes and Miss Emma Jane Holmes were guests of Rev. and Mrs. Davies, at St. James Rectory on Thursday.

* * *

The Ladies of Knox church will hold a supper on Wednesday, October 12th. Watch for further announcement.

* * *

Held up at the point of a revolver after being fired at by two masked bandits on highway No. 8, near Grenville, Dr. Charles M. Higginson of Hawkesbury, was robbed of $12 late last night.

* * *

The September meeting of the Morrisburg Womens Institute will be held Monday evening, September 12, in the Agricultural Office. Mr. W. E. Hamilton, Field Secretary of the Canadian National Institute for the blind will be the speaker.

* * *

The Winchester schools open for the fall term Tuesday and two new teachers took their places on the teaching staff of the public school. They are Miss June Sharpe and Miss Laura Dukelow, succeeding Misses Mabel Suffell and Eva Donaldson, both of whom were married during the holidays. There was a slight increase in the number of pupils who enrolled on the opening day.

Died—There passed away at his home at Calgary, Alta., on Sunday last, Benjamin Storey, brother of Wm. Storey, Iroquois.

* * *

Mrs. Thomas Robinson and daughter Miss Jean, left on Thursday for Moose Jaw, Sask., having spent the past month with Mr. and Mrs. Ray Coligan.

* * *

Visitors at Mrs. Henry Clarks were Mrs. W. J. Robinson, Winchester, Miss Ida Campbell, Miss Irma Allen and Marion Bowen of Vernon, Ont.

* * *

Mrs. Edward Cameron returned home this week after spending a few days in Summerstown. She was accompanied to Summerstown by her son, Oliver, who will remain and attend school there.

* * *

Lyle I. Billings, electrical contractor of Brockville, who was well known throughout this district, died Tuesday at his summer home on the St, Lawrence river near Brockville. He had been in failing health for some time.

* * *

The marriage of Miss Madolyn McAvoy, daughter of Mr. and Mrs. Jas. McAvoy of Chesterville, to Mr. Daniel Hamill, of Montreal, son of the late Thomas Hamill and of Mrs. Hamill, also of Montreal, took place in St. Anthony's church, Montreal, at eight o'clock Monday morning, the Rev. M. T. J. O'Brien officiating.

* * *

Mrs. Gordon Miller and Miss Nancy Miller of Montreal spent several days last week with Mrs. Stuart and Mrs. Brady. Mr. Miller motored up on Saturday and returned home Monday accompanied by his family. Marilyn Miller spent two months vacation with Mrs. Stuart and Mrs. Brady.

* * *

Mr. and Mrs. Francis Collins of Westmount, announce the engagement of their youngest daughter, Frances, to Mr. Hollis Robinson of Port Arthur, Ont., son of Mr. and Mrs. James Robinson of Morrisburg. The marriage will take place quietly on Saturday, September 24th.

* * *

Nettie G., a race horse, owned by Dr. E. F. McIntosh, local physician, finished in the money twice during the last week. At Cornwall fair on Saturday, Nettie G. finished second in each of the three heats of the 2.24 class. At Delta Fair, on Tuesday the same horse stepped away from the whole field in the 2.16 class to win three firsts.

* * *

Mellinger Bros. Smoketown, Pa., have completed the purchase of eleven head of purebread Holsteins from breeders in the counties of Russell, Dundas, Stormont, Lanark, Carleton and Grenville. Those contributing to the shipment were: Homer McKeown, Russell, Howard E. Biccum, Winchester, Frank Hutt, Inkerman, Stanley Nugent, Berwick, Orville Nugent, Berwick, Frank E. Moir, Smith's Falls, Donald W. McRae Finch, Jas Osbie, Vernon, Kemptville Agr. School, Kemptville and Jas. G. Moir. Smith's Falls, Ont.

* * *

A large crowd attended the I.O.O.F. field day, held on the high school grounds, Morewood, on Monday. The main feature was a baseball game between Sandy Hill, Ottawa, and Cardinal. The score was 13 to 4 for Sandy Hill. Other events were: barrel boxing, Jack Carlyle; boys' race 15 and under, 1 Mac Carlyle, 2 Wilson Carruthers; boys' race 15 and over, 1, Ford Carruthers, 2, Glen McGregor.. girls' race 15 and under, 1, Kathleen Bogart, 2, Helene Faulkner; Oddfellows' race, 1, Harry Hutchinson, 2, Deb. Hummell. The two halls were needed to accomodate the crowd for the evening.

A meeting of the directors of the Chesterville and District Agricultural Society was held Wednesday morning when it was decided to postpone the fair on account of unfavorable weather. The exhibition, having all the features which were scheduled for Wednesday will take place on Tuesday, September 20 The fair opened Tuesday with a program of school sports and was to continue Wednesday with judging of livestock and various other classes.

* * *

Last night the Chesterville bowlers divided the points with Kemptville to hold their lead in the St. Lawrence district schedule bringing their total up to 51 point margin over the second place Kemptville club to win Caldwell Cup for the second time since it was put up in competition in 1934 and beating their own record of 48 points for that year, although this year the membership is much smaller.

* * *

Anselme Servais, 41, Winchester, is in the Ottawa General hospital suffering from a possible fracture of the right leg, a deep cut behind the right knee and head injuries, following an automobile accident four miles north of Winchester at 9 a.m. Wednesday. It is reported a passing truck hit Servais after his car had been in a minor collision with another auto which had put out the lights on both vehicles. The truck swept around the curve travelling toward Winchester and crashed into the two stationary vehicles.

* * *

Robbers are reported to be at work in Morrisburg, as well as in practically all the surrounding communities. On Monday evening of this week, during the absence of Mr. and Mrs. Chas. Hummell from their home for less. than ten minutes, someone entered the house and took a considerable amount of money from a purse which must have taken a considerable amount of searching before it was found, as the purse had been laid away for safe-keeping The robbery was reported to local police, who are investigating. On Sunday last thieves gained entrance to Mrs. I. Hall's residence, Iroquois by unlocking a rear door and took approximately $10.00 in cash. On the same evening the residence of Mrs. H. L. Morrison, also of Iroquois, was entered and thieves secured a smaller amount of cash there.

* * *

Mr. and Mrs. Edgar McIntosh quietly celebrated the 43rd anniversary of thei rmarriage on Sunday, Sept. 4th at their home, the old McIntosh homestead, near Williamsburg. It was on September 4th, 1895 that Miss Jessie L. Strader, daughter of the late Mr. and Mrs. John Strader of Matilda, was united in marriage to Edgar McIntosh, son of Mrs. John A. McIntosh and the late Mr. McIntosh. The marriage ceremony being performed by Rev. J. Lidstone, at the home of the bride's parents. Of this union two sons and two daughters were born: Mrs. J. C. Fetterly and Mrs. F.J. Donevan both of Oshawa and Strader McIntosh on the homestead and Dr. John E. McIntosh of Chateaugay, N.Y. The couple have nine grandchildren. Their many friends join in wishing them many more happy wedding anniversaries and the best life has to offer in health and happiness.

DAVIDSON — CASSELMAN

Palms and ferns with effective baskets of gladioli, were used in decoration of Stewarton United church, Ottawa, for the wedding ceremony on Saturday afternoon at four o'clock of Miss Eva Mae Casselman, daughter of Mr. and Mrs. Alfred Casselman of Williamsburg, and Russell Joseph Davidson, son of Mr. and Mrs Howard Davidson, of Manotick. Rev F.S. Milliken officiated.

During the signing of the register Mrs. H.S. Britton sang "O perfect Love," and Mr. Kenneth Meek presided at the organ. The bride was given in marriage by her father, and was attended by her cousin, Miss Hilda Casselman of Berwick. Mr. Harold Davidson, the bridegroom's brother, was best man, and the ushers were Mr. Glendon Casselman, a cousin of the bride, and Mr. Garnet Smith, nephew of the bride.

The bride's gown was a lovely model of forget-me-not blue crepe, fashioned with a bolero of the same material, made with short puffed sleeves. The bodice was softly shirred and designed with a V neckline. The dress was trimmed with self-coloured buttons from the decolletage in the back to the waistline. The skirt was floor length and her wide-brimmed mohair hat of the same shade was trimmed with forget-me-nots. She carried a bouquet of Jahanna Hill roses, with streamers of sweet peas.

Miss Hilda Casselman chose a gown of laVenta green chiffon, with short puffed sleeves, and a square neckline. The skirt was floor length and the velvet ribbon girdle of the same shade of green was draped from the waist line to the hem of her skirt Her velvet turban matched her dress and she carried a sheaf of pastel-shaded gladioli.

Mrs. Casselman, mother of the bride, chose a gown of navy blue crepe, with long, close fitting sleeves, finished with drawn work. Her hat was a black straw model and her corsage bouquet was of Better Time roses.

Following a reception at an Ottawa tea room Mr. and Mrs. Davidson left on a motor trip through the Adirondack Mountains and the Eastern States. Travelling, the bride wore a tailored turquoise blue flannel suit with a scarf to match, and hat and accessories of navy blue.

Mr. and Mrs. Davidson will reside in Ottawa.

Out-of-town guests included Mr. and Mrs. Robert Smith and family, Finch; Mr. and Mrs. Aden C. Casselman and family, Berwick; Mr. and Mrs. Clarence MacKiddie, Westboro; Mr. and Mrs. Clifford Davidson and Mr. Donald Davidson, of Manotick, and Mr. and Mrs. Ross Davidson, of Peterboro.

TWINS BORN AT DIFFERENT POINTS

The stork flew a marathon for Mr. and Mrs. Ward Whitteker, of Winchester Springs, Ont., on Sunday morning when twins were born to them at two different points in the Ottawa district, 40 miles apart.

The first, a fine baby girl of six and a half pounds, was born at the Whitteker hame in Winchester Springs, at 5.30 Sunday morning. Mrs. Whitteker was immediately transferred to the Ottawa Civic Hospital in the automobile of Dr. W. Gross, the attending physician.

Apparently left behind by the speed of the doctor's automobile, the stork caught up with Mrs. Whitteker an hour after she had been admitted to the hospital and presented her with another baby girl, also weighing six and a half pounds.

Mrs. Whitteker is the former Sheila Casselman, and was married 13 years ago.

At the hospital the happy mother and the twin girls were reported to be "getting along very nicely."

Dr. W. E. Caven is attending Mrs. Whitteker at the Civic Hospital.

FINCH OFFICE RAID NETS BANDITS $25

Police in this district are making a thorough search for two safe blowers who cracked open a safe in the office of George L. McLean and Son, Finch, early Tuesday morning, and escaped with about $25 in cash and several checks. The same pair is suspected of attempting to "crack" the safe at the railway station, Finch, about an hour earlier, but they were unable to smash the dual door locks.

Police are of the opinion that the thieves are the same who made three trips to Cornwall within the past two months and succeeded in blowing open two safes. The Finch jobs are believed to be the work of expert safe crackers, for both in the McLean office and the station, the safes were expertly drilled and soaped for the use of nitroglycerine.

Residents of Finch heard a loud explosion when the charge was set off in the McLean safe, and awakened from their sleep wondering what could have happened. D. A. McIntosh, residing across the street from the McLean office, peeked out a window when he was aroused from sleep and saw two men with flashlights in the McLean office. He telephoned police, but the thieves made a hurried departure towards the C.P.R. tracks before police arrived.

Before cracking the safe, the thieves forced open a cash register on top of the safe, and then removed it from its position. The safe was wrapped in blankets before the charge was set off. The door of the safe was blown across the small office, and glass from windows in the office was shattered and sent out onto the road. Records in the safe were were not damaged by the explosion. Tools used by the thieves were stolen from the C.P.R. tool house, where an entrance had been forced.

SERGT. LABELLE IN AUTO ACCIDENT

Sergeant R. P. Labelle, head of the Ontario Provincial Police in Carleton county, received facial injuries and a severe shaking up at 4.45 a.m. Tuesday when the automobile he was driving crashed into a white way post on Dalhousie street, Ottawa.

City police, who investigated the accident, reported that Sergt. Labelle told them a car cut across in front of his vehicle and he swerved his machine to avoid a head-on collision and in so doing his car jumped the curb and struck a white way post on the west side of Dalhousie street about 50 feet north of York street. The police car was travelling south on Dalhousie street and the other vehicle was going north.

Constable A. Donaldson took Sergt Labelle to Dr. J. E. DeHaitre. Four stitches were required to close a wound on Sergt. Labelle's lip and five to close a cut on the right side of his face. Following treatment he was taken to his home, 113 Goulburn avenue, where he is recovering.

Ottawa police reported that they had no trace of the car which cut in front of Sergt. Labelle's machine, causing the accident. They are continuing their investigation.

The car Sergt. Labelle was driving, one owned by the department, was damaged to the extent of $400 Damage to the white way post was reported at $125.

Edith Murdock, Reg. N., A.T.C.M.

Teacher of Piano and Junior Theory

Morrisburg, Ont., — Phone 232

cp.

TO RENT

6 Room House, Modern Conveniences. Gravel Road.

apply to,

Miss JANE DILLEN,

bc Morrisburg, Ont.

FOR SALE

Dry Wood of all kinds. Also Cedar from 1.50 per cord, up.

JNO. REDDICK,

Phone 611.3,

R.R. 1, Morrisburg bp

FOR SALE

A good establishment, 80x24, best location in Williamsburg. Opposite Dr. Locke's clinic, Williamsburg, Ont. Will sell cheap. Reason for selling, want cash for out of town business. Now vacant. Apply to

W. QUENNEVILLE.

ap Williamsburg, Ont. Box 316.

FOR SALE

Single buggy, in good condition. Apply,

MISS I. K. FARLINGER,

Phone 22 Morrisburg.

ap

FOR RENT

South half of the home of the late James Mullin. All modern conveniences. Possession Oct. 1st.

Apply,

EDWARD MULLIN,

ap

GATINEAU TOWN PUTS BAN ON SHORTS

Burbridge, Que., 25— To this picturesque town on the Upper Gatineau, 85 miles north of Ottawa, has come the distinction of being among the first Canadian municipalities to ban the wearing of shorts by men in public.

Mayor Alexandre Lefreniere said today that complaints by village residents of "immodest" and "immoral" costumes worn by summer visitors, male and female, resulted in the town council passing a by-law banning shorts on its streets or in any public place within its limits.

Signs are posted around the town warning visitors of the council's decree. A specially appointed constable patrols the village borders to warn the visitors that they risk arrest if they wear shorts in the corporate limits.

Other Gatineau municipalities have by-laws against "immodest" dress but in most men are not troubled even though they wear shorts.

An Ottawa man was stopped by the special constable at Burbridge and told he'd better put something over his shorts. He protested and told the constable that Royal Canadian Air Force issued shorts for summer uniform.

"You can't wear them here anyway," said the constable. "It's against our by-law."

The visitor asked the constable if he had seen a picture of King George wearing shorts at a Boy Scout jamboree. The constable hadn't put the reference to His Majesty and the air force proved a powerful defence. The visitor was allowed to depart with a warning "not to wear them again."

Why

It Pays to Shop at

DIXON'S

Dunbar, July 25, 1938

Because his policy is fine,
He's honest, upright, always kind.
He satisfies both me and you,
And helps to save our dollar too.
And when death enters at our door,
His service then means even more,
His silent hand-clasp at our call,
He sorrows not with one, but all.

Miss M. D.

W. O. Dixon

Embalmer & Undertaker
Out-of-Town Calls No Extra Charge
High Class Furniture
Morrisburg Phone 10 or 98
and
Chesterville Phone 31

MORRISBURG CHURCHES

LUTHERAN CHURCH

13th Sunday after Trinity.
St. Paul's—
10.00 a.m. The service. — "A Regal Privilege"
11.00 a.m. Sunday school.
7.00 p.m., Vespers. "A Hymn of Happiness"
St. John's church—
1.45 The Service.
2.45 Sunday school.
Welcome to all.

ANGLICAN CHURCH

ST. JAMES CHURCH MORRISB
8.00 a.m. Holy Communion.
9.45 a.m. Sunday School and Bi Class.
11.00 a.m. Matins and Litany.
7.00 p.m. Evensong.

HOLY TRINITY MEMORIAL CHURCH RIVERSID
1.45 p.m. Sunday school and Bib Class.
2.30 p.m. Evensong.

KNOX PRESBYTERIAN CHURC

Rev. Jenkins Burkholder, Minister.
Services, Sunday September 11 —
11.00 a.m. The Threefold Ministry of Jesus.
7.00 p.m. Gratitude for Results.
Visitors always Welcome.

UNITED CHURCH OF CANADA

Rev. R.D. Smith, B.A., B.D.
Sunday, September 18th—
Services of Worship at 10.30 A. M. and 7 P.M.
Sunday School at 11.30 a.m.
The Minister in charge of both services.
There will be a service in No. 10 Schoolhouse at 2.30 p.m.
All welcome.

UNITED CHURCH NOTES

Preparations are being made for the observation of Rally Day, September 18th. In the Sunday School every class at full strength is the aim. At the Services of Worship old and young together engaged in the worship of God. In the Sunday School immediately following Rally Sunday the new Sunday School lessons will be used in every department.

On September 25th Anniversary will be held. Rev. George Kilpatrick, one of Canada's outstanding Preachers will be the Special Preacher.

—

The Official Board will meet next Wednesday at 7.30 p.m. This is an important meeting and all members are urged to be present.

—

There will be a Service in No. 10 Schoolhouse this Sunday at 2.30 p.m. This is the first service since July.

—

The Choir, under the leadership of Mrs. Gorrell, resumes its practices to-night. The Choir is making preparations for the Anniversary.

—

Our congregations go to the people of Hulbert Congregoatin on the occasion of the re-opening of their new church. It has been restored after the disastrous fire that razed it almost to the ground.



FOR SALE

A good establishment 80x24, best location in Williamsburg. Opposite Dr. Locke's clinic, Williamsburg, Ont Will sell cheap. Reason for selling, want cash for out of town business. Now vacant. Apply to

W. QUENNEVILLE,

ap Williamsburg, Ont. Box 316.

FOR SALE

Several used and rebuilt ensilage cutters, Corn Binders, Grain Grinders Low truck Wagon, Plows, etc.

P.E. BECKSTEAD & SON,

Williamsburg.

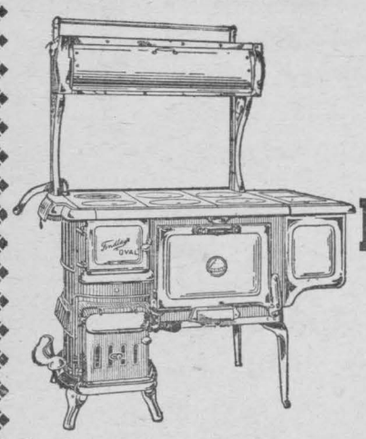

The Findlay Oval RANGE

A high grade stove for cooking or heating purposes. The large oval firepot is designed efficiently to burn either coal or wood. Call and let us demonstrate to you the many excellent features of this range. We stock all sizes furnace pipes and elbows. Also hand made stove pipes and elbows All sizes.

J. S. TOSHACK

PHONE 218 — MORRISBURG

COAL : : COAL

PRESENT PRICES WHILE STOCK LASTS

American Anthracite (Stove) per ton	$14.00
American Anthracite (Nut) per ton	14.00
Scotch Anthracite, per ton	16.50
Russian Anthracite, per ton	16.50
No. 1 Welsh Buckwheat, per ton	12.50

R. G. FETTERLY

(Successor to Alex Shannette)

OFFICE AT MY RESIDENCE : TEL. 20.

B - A Morrisburg Service Station

KEITH G. CLARK
LESSEE

TIRES, BATTERIES AND ACCESSORIES

Guaranteed Vulcanizing
Washing
Chek-Chart Lubrication

PHONE 264 MORRISBURG

We would appreciate your patronage.