SINGLE COPIES 70¢ G.S.T. INCL.

The Leader

A Family Newspaper Serving the Community for more than a Century

VOLUME 134 NO. 17 | WEDNESDAY, APRIL 29, 1998 | MORRISBURG, ONTARIO

Hydro advises boaters, fishers

Ontario Hydro's Ottawa-St. Lawrence Plant Group advises users of the St. Lawrence River, including recreational boaters and fishers, that the gates of the Iroquois Dam have been raised to their normal, open position. It is no longer necessary for boaters to use the Iroquois Lock to pass upstream of the dam. "The flooding situation downstream of the R.H. Saunders Generating Station has been alleviated and we have been able to return to normal operations," said Don Pennell, river control specialist at the Saunders Generating Station. "However, we do anticipate high water flows out of Lake Ontario again this year, so recreational users of the river, in particular Lake St. Lawrence, can expect low water levels again this summer, and high velocities due to the higher flows." Ontario Hydro would like to take every precaution around its dams and generating stations and to practice safety on Ontario's waterways.

Liberals host breakfast

A breakfast hosted by Cornwall MP John Cleary and the Stormont Dundas Provincial Liberals will be held at the Operating Engineers Training Institute of Ontario on Sunday, May 3 from 10 a.m. to 1 p.m. Cleary is looking forward to meeting people in the community, and everyone is welcome. Tickets from members are available at $10 a person, $20 a family. Call Lyle at 535-2744, or Leona at 652-4897.

Williamsburg Plant Sale

Williamsburg is holding its Second Annual Perennial Plant Exchange on Saturday, May 30th from 9 a.m. to 11 a.m. at the South Dundas Municipal Office in Williamsburg. The community is invited to exchange the perennial plants they split this year for something new. Any extra plants will be up for sale from 11 a.m. to 12 noon only. donated plants are welcome. A representative from 'The Master Gardener" will be on-site to display information and answer questions. Proceeds will go to the WCA Facelift Committee, specifically to purchase flowers for the planter boxes around town). For more information, please call Wendy Casselman (535-2096), Dianne Lapier (535-2264) or Claire Locke (535-2269).

U.E. Loyalists Meet May 3

St. Lawrence Branch, United Empire Loyalists Association, will hold its annual general meeting at St. Andrew's United Church, Hallville on Sunday, May 3 at 1.30 p.m. There will be a film showing the reconstruction of Iroquois during the St. Lawrence Seaway, ad induction of officers. Plans for United Empire Loyalist Day, which is observed across Ontario on June 19 will be discussed.



Earth Day awareness

Kristy Morin and Frank Beaulne were busily packing groceries in these brightly hand-decorated bags on Earth Day last Wednesday. Morrisburg Public School students and Wheeler's valu-mart joined together in the project to encourage the use of brown bags, rather than plastic, thus promoting environmental awareness among children, customers and the community.

MPS, valu-mart team up for Earth Day

Catherine Thompson
Leader Staff

MORRISBURG—Several schools in the area and local business celebrated Earth Day, April 22 this year with educational awareness activities.

Morrisburg Public School teamed up with Wheeler's valu-mart in promoting Earth Day as children decorated brown paper bags, donated by the grocery. The bags were beautified with pictures and messages about not polluting and saving the environment.

"It was a reminder to parents and people shopping that it would be more environmental to use paper rather than plastic bags. It helped kids and the parents and the community be more aware of Earth Day through the coloring," said MPS teacher Ron Gillard.

Teachers held art lessons and discussed the meaning of Earth Day with their classes, and the distribution of bags at the grocery store was a follow-up.

This was the second year the school marked Earth Day by decorating grocery bags. The project was so well received last year that people were asking if it would be done again, Gillard added.

"Norma Wheeler said there was a good response from it. It showed people were becoming aware through the program," Gillard continued.

"The whole idea with the community and businesses getting together on Earth Day and showing concern for the environment helps to raise everyone's awareness," he said. "We'd like to express thanks to Wheelers valu-mart for their support."

"We're happy to promote environmental awareness with this kind of activity," said Brian and Norma Wheeler, owners of Wheeler's valu-mart.

Hospital Auxiliary celebrates 50th

Catherine Thompson
Leader Staff

WINCHESTER—Winchester Hospital's Auxiliary celebrated its 50th anniversary here last Wednesday with presentations, speeches and awards for its long serving members.

President Joan Farlinger welcomed the members, noting April 19 to 25 was set aside to honour all auxiliary health volunteers. "It's an opportunity to increase public awareness of the role and impact of volunteers on health care and to give yourself a 'pat on the back' for a job well done.

"There are 85,578 adult and junior volunteers, 741 auxiliaries in the ten provinces," said Farlinger. "Over 9 million hours of work is donated annually both inside and outside health facilities."

Also, over $37 million dollars are donated to health facilities through auxiliary fundraising and over $500,000 was directed to scientific research. Healthcare auxiliaries constitute one of the largest and oldest charitable groups in Canada.

Farlinger thanked Odonto Corporation and Mr. Nick Lee for sponsoring the luncheon, which was highlighted by a large cake, commemorating the Auxiliary's 50th year

Vice chair of the Hospital's Board of Governors Janne Van Noppen encouraged the volunteers to continue in their efforts. "We can't believe what the Auxiliary does. Keep doing what you're doing. You're just awesome. We need more equipment, and we're truly grateful."

Winchester Hospital chief executive officer Joseline Sikorski echoed the vice chair's statements. "We're very grateful for the time and talent you so generously give to the Hospital. The gift of time and talent is very rare, and is very appreciated by the Hospital and staff."

Sikorski noted how busy the staff is, but the auxiliary 'gives a lasting touch on care and service to the community. Without your generosity of spirit, things wouldn't be what they are."

Without the Auxiliary's efforts in raising finances for equipment, 'we couldn't have one of the better diagnostic services in the area. It's a challenge to position the Hospital to a wonderful future. You're there to help us get to a preferred future. I hope you our guiding angels have a wonderful day, just like mothers on Mother's Day."

Dr. Charles Adamson, chief of medical staff, also expressed his appreciation for the Auxiliary's efforts.

Earning awards as Honorary Life members were Lee Wenz, Margaret Johnston, Graham Barkley, Rita Bray, Ethelwyn Carkner, Cora Droppo, Dorothy Houze, Doris Cross, and Edith Baker.

Pins for Outstanding Service were earned by Hilda Vandekemp, Violet Reaney, Ailysa Appleby, Margaret Casselman, Rose Campbell, Evelyn Cowan, and Olive Cass.

Iroquois may be site for South Dundas Museum

LAURIE DAY
Leader Staff

WILLIAMSBURG—The home of the yet-to-be South Dundas museum may have found a home in Iroquois.

Gord McGregor addressed South Dundas Council last Thursday to inform them of the museum committee's plans to house the area's artifacts at the Civic Centre there.

"Our first meeting was held April 8 and there were quite a number of questions (that) arose as a result," said McGregor. "I think we'd just like to get an answer to some of the questions we have at this point, and see where to go from there."

same building, they seem to run hand in hand."

McGregor also mentioned that the committee can get their hands on documents from the Ontario Hydro office at Toronto.

"We can have what we want which pertains to the Seaway area," he said.

Other areas of interest to be explored by the committee are the McIntosh apple, and Dr. Locke, which they would like to see included in the museum.

"We anticipate that the whole building will be utilized as the artifacts are collected," McGregor said, which raised some concerns with councillor Audrey Rooney.

"What better way for students to learn about our local history than at a museum?" – McGregor

All of the committee members: Mike McInnis, Joyce Fader, Sandra Johnston and Mervyn Wells, agreed that the Iroquois Civic Centre would be the best site for this museum.

"If there is any work to be done, it will be minimal," said McGregor.

The building is already accessible for the physically challenged, and it's in a high traffic area for tourism coming from the Iroquois Lock and the Carman House Museum, (which the committee plans to work in conjunction with).

"It's also close to the schools, and what better way for students to learn about our local history than at a museum, plus with the library being in the

"You plan to take over the auditorium? I don't think that's a good idea."

Which Mayor Johnny Whitteker agreed.

"But who says we can't look at moving the library?" said Rooney.

Councillor Bev Sabourin suggested using part of the Stampville school to house the museum, but agreed that it was 'off the beaten path', and would take money to fix it up.

McGregor stated that this was just their first meeting, and they had a way to go before anything was carved in stone.

Whitteker said that council would discuss the matter further and get back to McGregor on which direction to take.

Yard Sale on Saturday

WILLIAMSBURG—This Saturday is the seventh annual Williamsburg Giant Yard Sale. All bargain hunters should get their early because it all starts at 8 a.m.

The streets will be filled with sale priced items there will be special events going on all day. The sale is slated to wrap up at 4 p.m.

Households, Churches, Business, and service groups will be offering super deals, meals, draws and fun for all ages. There will be a Cake Walk from 9-11 a.m. on main street, the Oddfellows are holding a pancake breakfast, the Christian Reformed Church is holding a Yard and Bake Sale with proceeds going to Winchester Hospital.

The Lutheran Church and the United Church are also holding Yard and Bake Sales, with the Lutheran church having barbecued sausages and hot dogs.

Everyone is welcome, and there is no fee for registration to any of the events, so make sure you make a trip to Williamsburg for the Giant Yard Sale.



50th anniversary

The Winchester Hospital Auxiliary celebrated its 50th year last Wednesday. Shown at left of cake are Honourary Life members Edith Baker, Dorothy Houze, Lee Wenz, Ethelwyn Carkner. At right are Graham Barkley, Margaret Johnston, Evelyn Cowan, Rita Bray, and Cora Droppo. Absent from the photo is Doris Cross.

Williamsburg Community Association

presents

7th Annual Giant Yard Sale

Saturday, May 2, 1998

8 a.m. - 4 p.m.

PRIZES TO BE WON!

ODD FELLOWS PANCAKE BREAKFAST

UNITED CHURCH YARD & BAKE SALE

CAKE WALK
9-11 am on Main Street

EVERYONE WELCOME!

CHRISTIAN REFORMED CHURCH YARD & BAKE SALE
BYKER RESIDENCE, MAIN STREET
Proceeds to WDMH

ST. PETER'S LUTHERAN CHURCH YARD & BAKE SALE
BBQ - SAUSAGE and SAUERKRAUT, HOT DOGS

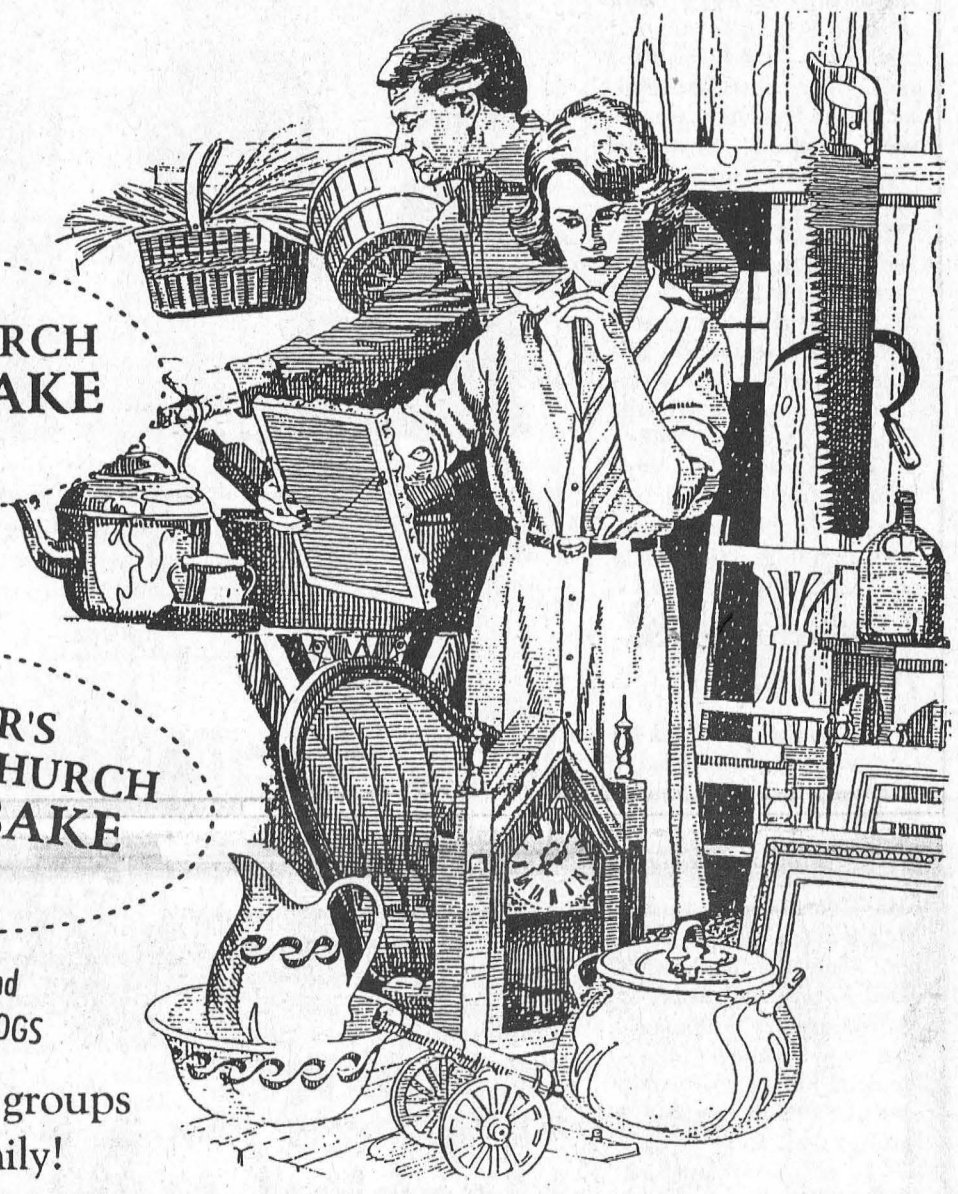

Over 30 households participating. Businesses, churches and service groups offer DRAWS, DEALS, MEALS & FUN for the whole family!

Tel: (613) 535-2561
BLACK'S T.V. & APPLIANCES
GENERAL INSTRUMENT SATELLITE SYSTEMS
MAYTAG • QUASAR • ELECTROHOME
ARDEN BLACK, Owner
HWY. 31, WILLIAMSBURG, ONT. K0C 2H0

- SINCE 1937 -
Whitteker Meat Market Limited
HWY. 31, WILLIAMSBURG
535-2310

Pinkus
Tire & Battery Kingdom
• Full line of passenger, truck and agricultural tires
• Road service - truck and farm
• Wheel alignment and balancing
• Ask about 90 Days No Interest - No Payments
• All major brands available
Cooper TIRES
HWY. 31, WILLIAMSBURG
535-2759
NO CHARGE DIAL 1-800-465-2991

Marsden & McLaughlin
Funeral Homes Ltd.
WILLIAMSBURG, ONTARIO
535-2339

The Leader
#41 Morrisburg Village Plaza
P.O. Box 891, Morrisburg, Ontario K0C 1X0
PRINTERS & PUBLISHERS
TEL: (613) 543-2987 or 543-3611
FAX: (613) 543-3643

LMS MOTOR SALES
Williamsburg, Ontario
K0C 2H0
Phone (613) 535-2024
Phone (613) 535-2298
Bill Smith

ROGER'S BARBER SHOP
WILLIAMSBURG, ONTARIO
535-2986

CEDAR GLEN GOLF COURSE
Semi Private
• FULLY LICENCED BAR •
YEAR ROUND RESTAURANT AND BANQUET FACILITIES
Dennis Casselman
Superintendent
613-535-2323
BOX 129, WILLIAMSBURG, ON K0C 2HO

MORRISBURG Tel: (613) 543-3731
WINCHESTER Tel: (613) 774-2832
BRISTER Group
PRESCOTT Tel: (613) 925-5901
CRYSLER Tel: (613) 987-2117

Simser's Convenience Store
WILLIAMSBURG, ONTARIO
One Stop Shopping For
• MOVIE RENTALS STARTING AT 99¢
• GAME RENTALS $1.99
• NINTENDO SYSTEMS SUPER & 64 $5.99/ PER NIGHT
• LOTTO CENTRE & MAGAZINES
FAST FRIENDLY SERVICE
KEN & JUDY SIMSER TEL: 535-2199

Bank of Montreal
We're Paying Attention
CHURCH ST., P.O. BOX 19
WILLIAMSBURG, ONTARIO K0C 2H0
TEL: 535-2332

Tel: (613) 535-2488
EASTERN ENGINES
POWER EQUIPMENT
TORO, MURRAY, HUSQVARNA, STIHL
WM. BERGHUIS, Owner
4301 HWY. 31, P.O. BOX 159
WILLIAMSBURG, ONT. K0C 2H0

WILLIAMSBURG GARAGE
Shell Since 1925
HWY. 31 WILLIAMSBURG, ONT.
Bob Darrach (Prop) 535-2018

THE PIT
Hwy. 31, 10 minutes south of Winchester
535-2516
"We're Known For Our Burgers"
Prop. Mark & Tammy Redmond

THERE IS A LOT MORE TO . . .
CANADIAN TIRE
FOR A LOT LESS!
CHURCH ST. WILLIAMSBURG
TEL: (613) 535-2845

W. J. JOHNSTON SURVEYING LTD.
ONTARIO LAND SURVEYORS
Member, Consulting Surveyors of Ontario
WILLIAM J. JOHNSTON, O.L.S.
2250 Hwy. 31 (at Rideau Auctions) Telephone (613) 774-2414
P.O. Box 394 Fax (613) 774-2356
Winchester, Ont. K0C 2K0 1-800-268-6915
Email: wjjhnstn@inasec.ca
Subdivision Planning, Cadastral, Engineering and Control Surveys, Drainage Consultation

ACCOUNTING & BUSINESS SERVICES
Medical Building, Iroquois, Ont. K0E 1K0
W. Byron Thorneloe, CIM
"LET US DO THE WORRYING FOR YOU"
INCOME TAXES – BUSINESS YEAR-ENDS
BOOKKEEPING – FINANCIAL REPORTS
SECRETARIAL & OFFICE SUPPORT
Office Hours: Mon.-Fri. 9 - 5:30; Sat. 9 - 1
Tel: (613) 652-2829 Fax: (613) 652-1829

Staff at MPS scramble to control flood

Catherine Thompson
Leader Staff

MORRISBURG—It was all hands on deck, or rather in the hall at Morrisburg Public School last Thursday.

"Shortly before school began, caretaker Carole Warren was changing a diaphragm on a toilet at the staff washroom, as she has dozens of times before," explained principal Brooke Leightizer.

"She put a wrench on a bolt, when a pipe broke and snapped inside the wall. Water burst through and flooded the staff room, and Anne Blois special resource classroom," he continued.

The pipe was old and corroded, he explained. Water covered the floor in the staff room, Mrs. Blois' room, and the main hall.

"We were without water for a hour and 15 minutes, but we had the pipe replaced by a plumber and got our water back shortly. We had water in the toilets without too much delay," said Leightizer.

Staff scrambled to clean up the unwanted water in the staff room, resource room, and hallway. The flood threatened to go around doors, and enter other classrooms, but after a few hours mopping, and vacuuming and help from volunteers and caretakers at Seaway High, the staff had everything under control.

Adding to the mild humour of the situation, the staff was so busy with flood control that the Junior Kindergarten and their teacher Sharon Merkley who are located in a room off another hall, were unaware of what was happening. Since they enter another door when coming in from outside, in the normal course of events, they do not come in contact with the rest of the school in the hallways.

"At one point she asked our secretary Karen Merkley why there were no announcements. We thought at that point that cleaning up the water in the hall was more important than announcements," Leightizer laughed.

Unlike the January ice storm, the flood didn't result in school cancellation, but had some staff members wondering what else might happen. "First the storm, then the flood. What's next?" mused teacher Ron Gillard.

Fortunately, aside from the broken pipe, and lost time due to clean-up, most damage was only to cardboard boxes which were replaced.

"We got pretty well everything up off the floor," said Leightizer. Carpets were vacuumed and allowed to dry with no lasting damage.



Flood Control
Pictured doing flood clean-up at Morrisburg Public School are parent volunteers Nancy Schaillee (left) and Barbara Colgan. The staff was similarly occupied.

Kilger to undergo surgery for heart

OTTAWA—Stormont Dundas M.P. Bob Kilger confirmed yesterday he has been tentatively scheduled for surgery at the Ottawa Heart Institute, on Friday, May 1st.

"Last Wednesday April 22nd, I went to emergency at the Ottawa Civic Hospital after experiencing shortness of breath and tightening of the chest while performing light duties," said Mr. Kilger. "The ensuing examination and tests revealed a singular arterial blockage."

"At no time did I suffer a heart attack or stroke," said Mr. Kilger.

Mr. Kilger also stated, "I am in regular contact with my Parliament Hill and Constituency office on important matters. I fully expect to resume my duties following the usual period of recuperation."

We'll Cook Up
Something Special For Your Mother!
Two ways to serve Mother better!
Mother's Day Brunch
served from 10:30 a.m. to 3:00 p.m.
– OR –
Mother's Day Buffet
served from 4:30 p.m. to 8:30 p.m.
Our Buffet will be featuring the musical stylings of Ray Rivette and a varied selection of Canadian and Imported wines including our House Wine, the award winning Kittling Ridge from the Niagara Region is available to complete your dining experience.
A gift of appreciation for all Mothers

For Brunch our Chef has chosen
- Blueberry, Bran and Apple Muffins with Creamery Butter
- Mother Nature's Salad Garden
- Tomatoes and Onion Vinaigrette
- Ham and Mushroom, Dijonnaise
- Eggs Benedict
- Potatoes Croquette
- Bacon and Sausage
- Pasta Primavera
- Assorted Relishes and Crudites with Dill Sauce
- Homemade Potato Salad
- Devilled Eggs
- Assorted Cold Meats Platter garnee with condiments
- Omelettes and Crepes made to order

From the Carvery:
- Roast Beef au Jus
- Baked Sugar-Cured Ham
- Scalloped Potatoes
- Broccoli & Honey-glazed Baby Carrots
- Breast of Chicken Florentine

For your sweet temptations, our bakery has prepared an array of cakes, pies and pastries in addition to domestic cheeses, fresh fruit and chilled Fruit Coupe Supreme. We offer a full selection of beverages to compliment your meal.
Adults $13.95 Children under 12 $7.95
Under 3 - No Charge Plus applicable taxes

For Buffet our Chef has chosen
- Assorted Baked Items from our Hearth served with Creamery Butter
- Orchard Soup Kettle
- Mother Nature's Salad Garden
- Neopolitan Salad Vinaigrette
- Ham and Mushroom, Dijonnaise
- Penne Primavera
- Assorted Relishes and Crudites with Dill Dip
- Homemade Potato Salad
- Devilled Eggs
- Assorted Cold Meats Platter garnee
- Mirrored Display of Chilled Seafood Medallions (Whole Salmon, Cold Water Shrimp, Baby Clams and Mussels)

From the Carvery:
- Roast Beef au Jus
- Baked Sugar Cured Ham
- Dutchess Potatoes
- Fresh Garden Vegetables
- Stuffed Rosefish Duxelle (Mushroom & Onion)

In addition to our dessert choices, our chef will be preparing Fruit Crepes and Cherries Jubilee Flambee
Adults $17.95 Children under 12 $8.95
Under 3 - No Charge Plus applicable taxes

The McINTOSH Country INN
& CONFERENCE CENTRE
"Where Service Is The Core Of Our Business"
HWY. 2, E., MORRISBURG
Reservations A Priority
543-3788

NOW!
AT STINSON'S
Hwy. 2 GAS BAR Iroquois
The NEW LAUNDROMAT IS OPEN!
HOURS: 7 A.M. - 9 P.M.
7 DAYS A WEEK!!
Our NEW THIRD CARWASH Is Ready For Business!
7 A.M. TO 10 P.M.

Make Your Mom Feel Really Special!
MURIEL'S The Flower Shop
543-4100 • 1-888-801-8430
543-4100 Morrisburg Village Plaza 1-888-801-8430
has teamed up with BYERS LIMOUSINE SERVICE Morrisburg
to make sure Mom is treated like the first class lady she is for Mother's Day.
YOUR MOM'S FLOWERS WILL BE DELIVERED BY CHAUFFEUR DRIVEN LIMOUSINE ON FLOWER ORDERS PLACED ON OR BEFORE THURSDAY, MAY 7, 1998
We are offering a wide range of Custom Made Fresh Arrangements (with a rose in every arrangement)
A large selection of Flowering & Blooming Plants (both indoor and outdoor)
Artificial and Dried Flower Arrangements
Cut Flowers, and of course, Roses


MURIEL'S OF MORRISBURG
VISA MasterCard
MURIEL'S The Flower Shop
*Freshness, Quality, Value Every Day and Now Limo Delivery**
*Minimum Order Applies

The Morrisburg Leader

A Family Newspaper Serving the Community for more than a Century

Published every Wednesday afternoon at Morrisburg, Ontario by The Morrisburg Leader Limited
P.O. Box 891, Morrisburg, Ontario K0C 1X0
Telephone (613) 543-2987 or 543-3611
Fax: (613) 543-3643

Sam Laurin, Editor Terry Laurin, Production Mgr.
Mike Laurin, Advertising Sales

Publications Mail Registration No. 0842

YEARLY SUBSCRIPTION RATES

$28.00 per year in Canada

$74.00 per year U.S.A. & Foreign

SUBSCRIPTION PRICES SUBJECT TO G.S.T.

ADVERTISING DEADLINES

Display – 4:30 p.m. Mondays • Classified – 12 Noon Tuesdays

Living with asthma

As the Lung Association launches its annual Asthma Appeal fund-raising campaign across Ontario next week, (May 7), it released findings that show Ontarians with asthma are limiting or giving up many of their activities—especially exercise and sports.

Only half of 200 asthmatic adults across the province surveyed in a recent Angus Reid telephone poll, indicated they were able to exercise regularly.

The survey also showed that asthma interferes with sports activities, walking, exercising, dancing, climbing stairs, housework, camping and outdoor yard work.

Asthma— a lung disease in which the airways tighten, leading to coughing, wheezing and shortness of breath—is also setting limits on other activities such as going into a bar or restaurant where smoking is permitted.

Most can't or shouldn't have pets such as dogs, cats and rabbits in their own homes, and cannot visit friends who do.

A number of focus group participants told how they had started exercise programs at various points in their lives, but had to back down from them because exercise would trigger an asthma attack or make their condition worse. If managed properly, people with asthma can enjoy many of the activities that often debilitates them.

Research shows that education is the key to managing asthma properly and living safely with it. Better educated asthmatics have fewer hospital visits and better control over their asthma.

"Asthma sufferers must avoid triggers, and that means many are limiting their activities and compromising their quality of life," says Dr. Paul O'Bryne, a respirologist and Professor of medicine who specializes in exercise and asthma at McMaster University.

If not managed properly it can be fatal. Each year in Canada, about 500 people die from asthma, and it is estimated that 80 percent of those deaths are preventable.

It is the number one cause of hospitalization among preschoolers and the number one reason for school absence among children. It is also the third leading cause of absence in the workplace.

In 1992, there were about 21,400 admissions to Ontario hospitals, and 78,823 hospital days were incurred for the treatment of asthma. The cost of hospitalization was $55 million in Ontario, and across Canada, including direct and indirect costs, it was estimated as much as $648 million.

The Lung Association offers the AIR FORCE Asthma Program for children with asthma and their families, information sessions, counselling and literature. It also offers research grants, and continuing education for respirologists, nurses,respiratory therapists and others on the treatment teams.

Funding for these programs and services is provided by the Asthma Appeal and other fund-raising initiatives like the June Sandblast Volleyball Tournament in Ingleside. If you can help in any way, or would like more information, contact the Cornwall office at 932-4999.

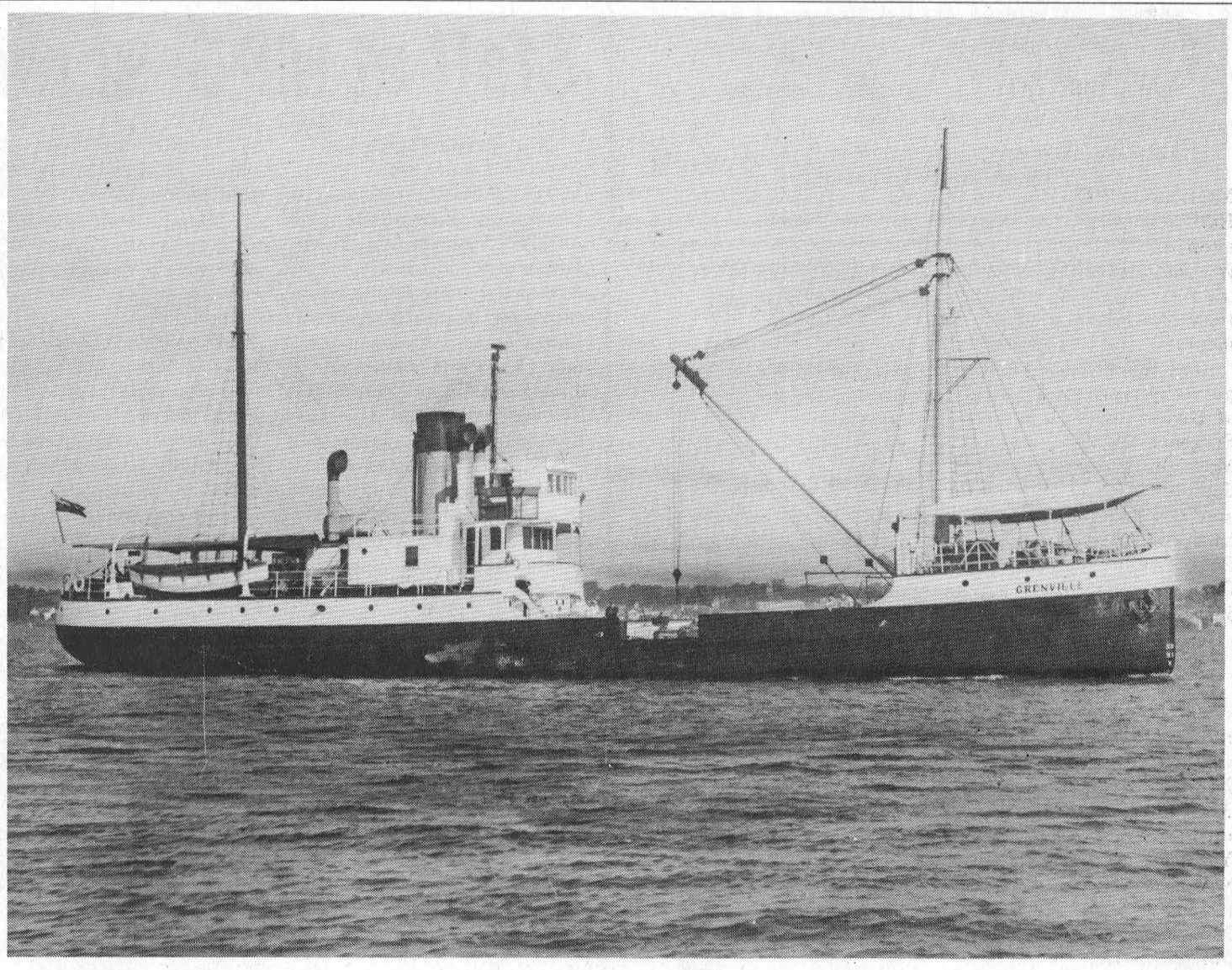

The Grenville on the St. Lawrence River in the 50's

This Week In Morrisburg's History

Compiled from The Leader's fyles by Laurie Day

1988

Steve Aubrey of the Ministry of Natural Resources and James Dorr of the Oklahoma Department of Wildlife Conservation carefully removed Canada goose eggs from a nest as part of a program involving th shipment of eggs to Oklahoma in an effort to establish a resident flock there. They were both pictured on the front page of the April 27 issue of The Leader.

Morrisburg Public School students decided to pitch in and help their community by participating in a Clean-a-Thon on May 6. Students were asked to obtain sponsors with the money raised to be used for extra-curricular activities.

Caravan Camp changed ownership when four Ottawa area residents bought the trailer park from Ann and Jack Barkley. Donna and Garry Little, Fay Lyttle and David Shields took possession of the site April 15, stating that they loved it in Morrisburg, close to the river.

Tamara Bond, 13, a grade eight student at Nationview Public School, won the intermediate public speaking contest held at Morrisburg. Her speech was on divorce, and it beat out five others for the top prize. She was pictured in the paper along with Nationview Vice-Principal, Brenda Waddell.

1978

Headlines in the April 26 issue of The Leader read: *Lions favored to win series*. The Morrisburg Junior B team was in a favored 3-0 position to win the coveted Citizen Shield as champion of the ODJHL for the second time in three years. The Lions had defeated Richmond Royals 6-5, 7-5, and 8-4.

Lila and Gordon Mulholland of Morrisburg celebrated their 50th wedding anniversary.

The Rohm and Haas, Seaway Chemical plant east of Morrisburg, was preparing to celebrate its third year with no lost time due to injuries. The plant passed 1,012 days without injury.

Graham Froats of Williamsburg was dealt the perfect cribbage hand by his wife. He was so astonished that he let the hand lie where it was and began another game elsewhere.

Jim Notman was presented with a list of sponsors and pledges totalling $355 by the employees of Beavers Dental to assist him in his effort to raise money for Cystic Fibrosis. He was preparing to run in the annual Ottawa Regional Marathon for the purpose of collecting money for the foundation.

1968

Pictured on the front page of the May 3 issue of the Leader was Dawn Froats with Morrisburg municipal clerk Lloyd Barkley. Dawn was one of 21 Seaway High School students involved in a work experience program.

At Brybar Flowers in morrisburg, red roses were $4 a dozen.

Effective immediately, the Board of Directors at Winchester Hospital had opted for open visiting hours. This allowed patients to have visitors from 2-8 p.m. Restrictions were in place in obstetrics which allowed visits from parents and grand parents only and in all departments, children under 11 years were not allowed to visit.

1958

The May 2 issue of The Leader reported that Rev. John Hardwick, pastor of Knox Presbyterian Church, was one of three clergymen to receive honorary doctorates of divinity from the Presbyterian College of Montreal. Rev. Hardwick came to Morrisburg in 1951.

Fund-raising efforts were continuing for the Morrisburg Community Centre but some organizers were discovered when a canvasser returned, after canvassing 50 residences in the newly-built area of Morrisburg, with less than $10.

Mrs. Robert D. Roberts, a member of one of Morrisburg's pioneer families, died at her home in Toronto. Born at Morrisburg, she was the daughter of Mr. and Mrs. Hugh Kennedy. Her father started the Morrisburg Courier and Dundas Advertiser in the 1860s and her maternal grandfather, James Holden, was a merchant and the first postmaster of Morrisburg. His place of business was located on River Street, and later on Locke Street in a building which later became the Windsor Hotel. She was educated in Morrisburg and later married D.R. Roberts, who operated the Ontario Packing and Provision Co.

1948

It was reported in the April 30 issue of The Leader that Mr. and Mrs. Stanley Saddlemire were celebrating their 61st wedding anniversary. They had been united in marriage at the Presbyterian Church in Morrisburg, in 1887, by the Reverend E. Bayne.

Cloughier's in Morrisburg was selling men's blue overalls for $3.75.

1938

The May 6 issue of The Leader reported that J. Frank Rose, provincial constable at Morrisburg, was severely burned about the chest and one arm when he tripped and fell while carrying a large pot of water at his home. He was expected to return to work in a few days.

At Lloyd's Market, grapefruit were five cents each and hamburg was 25 cents for two pounds.

Seen 'n heard Around The Town

At South Dundas Council last week, Gord McGregor informed the group that he has set the time on the clock in the mall – for no charge. Mayor Johnny Whitteker stated that they have agreed that Gord be the "keeper of the clock". Councillor Audrey Rooney quipped that he should also be the town crier for that price.

• • •

The Morrisburg/Williamsburg Village Picnic received a $2,000 financial shot in the arm from South Dundas Council last week. However, Whitteker suggested that it be renamed to the South Dundas Village Picnic, hosted by Morrisburg . . . something to think about.

Also receiving a financial boost from SD Council was the Elma Public School Playground Fund-Raising Committee on their quest to come up with their $33,000 target figure for new playground equipment at that school. Council donated $1,000 for the cause, as donations have risen to $22,000.

The Volley For Cancer committee was also given the green light to use the following slogan for advertising: "An event recognized and approved by the Township Council of South Dundas". It is the committee's belief that such a statement will put Volley For Cancer on a whole different plateau.

• • •

The Morrisburg Volunteer Fire Department deserves kudos for their fire fighting prowess over the course of the previous week. They were called out to four fires, including a grass fire, a house fire, and a couch fire. They also had to go to the compost pile and put out a fire there. Three of those calls were on the same night. So the next time you see one of the guys, just say "thanks."

• • •

Speaking of fire departments, we're sorry to learn of Doug Disheau's 'retirement' as fire chief at the Williamsburg Department, but wish him luck in his studies. He tells us he's going to be working hard in his training courses required for his job as a production co-ordinator at Beavers Dental. Doug hopes to be back to the department after his year-long training, but until then, deputy fire chief Gary Barkley takes over the reins as chief. Good luck all around guys.

• • •

Don't forget about the Rothwell-Osnabruck charity auction tonight. It starts at 6 p.m. with a silent auction, followed at 7 p.m. with a Gr. 6 musical, and the auction will close the evening at 8 p.m. English/Theatre teacher Clive Marin is hoping for a great turnout, as they try to raise money for their arts program. They have a $50,000 target to reach with fund-raisers over the course of two years, and this event is just one such fund-raiser. Ingleside's Food Town grocery store has been a big donator to the cause, with a $1,000 contribution.

• • •

On May 2nd, the Williamsburg 7th annual Giant Yard Sale is taking place. There will be loads of bargains for all those yard salers out there. There will be barbecues, a pancake breakfast, and even a cakewalk with loads of prizes too. Check out the ad in this week's Leader for more ideas on what's happening in the village.

Cops receive kudos at retirement

Catherine Thompson
Leader Staff

MORRISBURG—The Legion Hall here was packed Saturday evening with colleagues, friends, and relatives of two long-serving OPP officers as they celebrated their retirements.

After a delicious dinner prepared by the Ladies Auxiliary of Branch 48, former Staff Sergeant Jim Graham `of the Morrisburg Detachment, and Senior Constable Paul Robertson received awards from their colleagues. Sergeant Brent Mattice was Master of Ceremonies and key organizer of the event.

Senior Constable Robertson

Paul Robertson (better known as Robbie) started his career March 1969 at Woodstock, Ontario, where he stayed until March 1970. From there Paul went to Dutton in southwestern Ontario and from September of 1987 to November 1989, he was seconded to the Ontario Police College as a driving instructor. During his time there he was either an Acting Corporal or Acting Sergeant and served very well, according to the director of the Police College.

In November 1989, he went back to detachment work at Dutton, and in April 1990, was granted his wish to come to Eastern Ontario, as he was assigned to Morrisburg.

He was awarded a Long Service and Good Conduct Medal in 1989, granted to those who have a minimum of 20 years service, and demonstrate exemplary conduct throughout. Robertson also became a member of the Ontario Quarter Century Club, a designation started by the Premier in 1946 to recognize long serving civil servants. In 1990, he was named as a Senior Constable.

"The one very good point in both Jim and Robbie's files, they were awarded commendations for the work they did on behalf of the people of Ontario," said Superintendent Carson Fougere, Regional Director of Operations.

In 1993, Robertson was commended by Dr. Peter Playfair, board chair of the Iroquois Public Library, for his substantial recovery of books and audiotapes from people skipping town. "Robbie's intervention and work saved the administration the cost of a small claims court process, and he was commended for his persistence," said Fougere.

He was again commended in 1991 for assistance to a heart attack victim. In addition to the victim's appreciation, his spouse and daughter were very appreciative of what they described as his 'thoughtful, calm and professional dealing with what for them was a very frightening situation."

In 1975, Robertson was involved with investigating a seven vehicle collision. A victim who had to stay overnight wrote to then Commissioner Harold Graham commending him for his thoughtfulness, and help in taking her to the Ontario Motor League so she could pass a cheque for the accommodations and other unexpected expenses.

Paul Robertson was commended by Commissioners Eric Silk and Assistant Commissioner M. J. Nadon of the RCMP in 1972 for his role in bringing about the arrest of 'Karleton Lewis Armstrong', who was on the FBI's most wanted list for murder. Robertson had gleaned some information from a hitchhiker on Hwy. 401, which he passed on to investigators, facilitating the RCMP's arrest in the Toronto Airport area. Robertson's good work and observation in this incident were appropriately recognized.

His meritorious work started with graduating at the top of his class from Ontario Police College and continued throughout his career, as he constantly met or exceeded standards. "That's a pretty good statement over a 29-year career," said Fougere.

"Paul, better known as Robbie has served the citizens of Ontario very well and the greater police community of Ontario very well, particularly during tenure at the College."

Staff Sergeant Jim Graham

Jim Graham joined the OPP in January 1969, and was stationed in Perth until April 1979. At that time, Graham applied and was appointed to the Properties Branch where he became very well known for procuring office space for the OPP through the province, renovating and furnishing offices.

"When I came to #11 District in 1988, the word was already through the province on how well he furnished Morrisburg Detachment before his arrival," Fougere noted.

"Jim was promoted to Corporal in December of 1982, to Sergeant in June 1985, and Staff Sergeant July 1988," Fougere continued.

And in June 1987, Graham was transferred to Morrisburg. and stayed until the fall of 1995, when the OPP regionalized and collapsed district headquarters at Belleville, Perth and Long Sault and formed the Eastern Region, headquartered at Smiths Falls.

Graham was brought to headquarters in charge of computer technology for Eastern Ontario until he retired in September 1997. After his retirement, the OPP rehired him as a civilian on a part-time basis to assist with computer technology.

Graham was awarded the Police Exemplary Service Medal, an honor created around 1991 or 1992, to allow officers the option of choosing this or the Long Service and Good Conduct Medal.

Graham was commended by Commissioner Harold Graham, (not related), in March, 1976 for a hit and run collision on Hwy 7 in which he was 'seen by victims as polite, quick, and efficient, and as a bonus he caught the criminal responsible for leaving some injured parties behind," said Fougere.

Graham was also "commended during his time in Properties Branch repeatedly by most superintendents of the force for the work he did in acquiring properties for them, housing and furnishing them," said Fougere.

He was seen as 'somewhat of a power broker when we were into First Nations policing on the James and Hudson Bay coast. for those who served on the northeast and northwest patrol, Jim acquired the resources to build patrol cabins. While they may not be resorts, they are a heck of a lot better today than they were before he arrived on the scene," Fougere added.

As well as computer skills, Graham's special skills included 'carpenter, draftsman, mechanic, photographer, welder, and excellent diver', as he was appointed dive master for the #10 District. He once resigned from the OPP, and joined the Perth Police Department on May 5, 1973, but on June 3, he was hired back to the OPP.

Fougere said this was 'quite an accomplishment because in those days, we rarely rehire anyone who left the organization, and if someone was rehired, it was because his performance evaluation showed he always met and exceeded requirements of his position."

"I'm proud to point out he is a member of the alumnae, and the policing tradition in his family continues with his son Jim Junior who is stationed in Thunder Bay," said Fougere.

Fougere presented both Robertson and Graham with the Recognition of Service Certificate signed by Ontario Police Commissioner Thomas B. O'Grady and scroll in recognition of service on behalf of Premier Michael Harris and people of Ontario. Fougere also presented Robertson and Graham their retirement badges and warrant cards, (replicas of the badge and warrant card the officers carried on duty, and a mark of appreciation for their service).

Inspector Mike Hopkins presented both Robertson and Graham a certificate of congratulations and best wishes from Prime Minister Jean Chretien, and the Governor General's certificate of appreciation for their devotion to maintain law and order, in helping to preserve safety in the community.

Ed Kinnear, director of the Ontario Provincial Police Association, presented the retired officers plaques of recognition on behalf of the OPPA, life memberships with OPPA, and a gold retirement watch with the OPPA crest on its face. Spouses Ruth Robertson and Lorraine Graham received a 'small gift' in the form of a gold pendant on a gold chain from the Association for their years of support.

Helped by Master of Ceremonies Sergeant Brent Mattice, Upper Canada Detachment Inspector Mike Hopkins presented gifts to the retirees on behalf of the detachment: a CD Writer for Graham, and a Pressure Washer for Robertson's car.

Following presentations, the retired officers thanked their mothers and family members, colleagues and friends for support during their careers.

"You miss that association with people more when you retire," Graham noted, adding he was happy to be back part-time as a civilian working on computers.

Robertson commented the people he worked with over the years, were 'a good bunch' and 'ninety-five per cent of the people I dealt with on the roads were good. Most of them thank you for the ticket, well you know what I mean."

"Most of the time I took the job very seriously, and had a good time doing it. There's no better job for anyone to get," he concluded.



And thank you, Lorraine!
Ed Kinnear, at left, director of the Ontario Provincial Police Association, presented Lorraine Graham at right with a token of appreciation for years of support. Retired staff sergeant and husband Jim is in center.



A job well done!
Carson Fougere at left presented retired Staff Sergeant Jim Graham with a scroll in recognition of service on behalf of the Premier and people of Ontario.

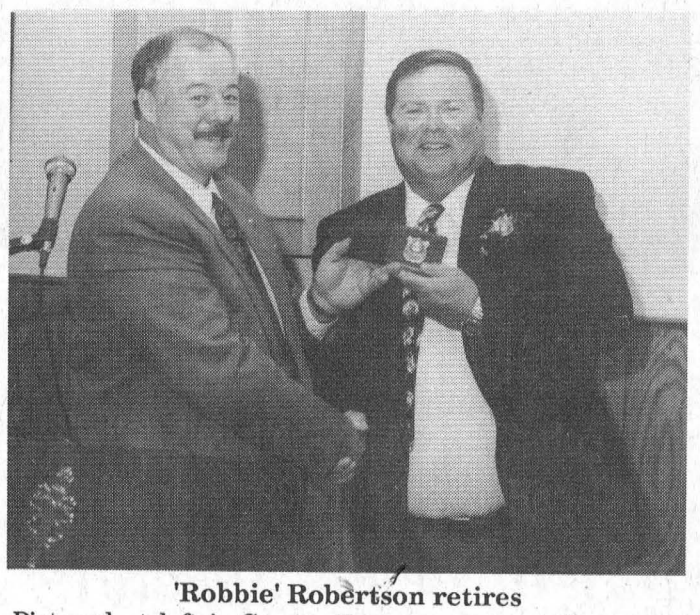

'Robbie' Robertson retires
Pictured at left is Carson Fougere, regional director of Operations for the Ontario Provincial Police, awarding retired Senior Constable Paul Robertson his retirement badge.

Celebrate Spring
WITH THESE GREAT DEALS!

1.9% FINANCING (O.A.C.)
BUY or LEASE

Chevy Thunder Regular Cab



Chevy Thunder Ext. Cab

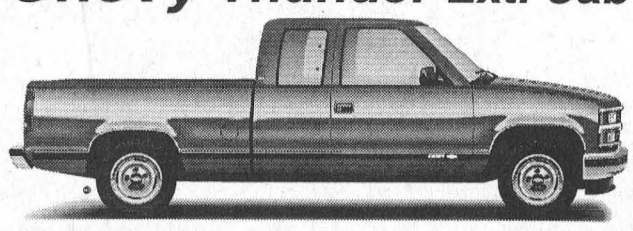

SEE DEALER FOR DETAILS
Available For A Limited Time Only

PURCHASE!
PURCHASE FINANCING (O.A.C.)
1.9% 48 Months
'98 S Blazer
'98 S10 Ext. Cab Pick-ups

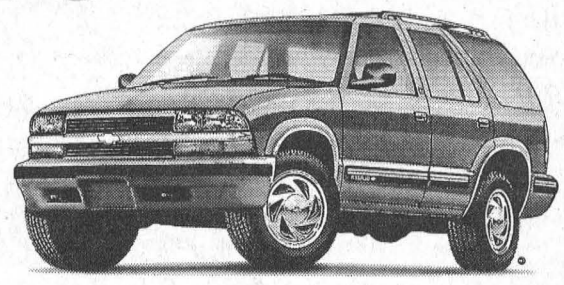

3.9% 48 Months
'98 Cavalier, '98 Monte Carlo
'98 Lumina, '98 S10 Pick-up Reg. Cab



SALESMEN
Barry McMillan
Darryl McDonnell
Kirk McMillan
Richard Zandbergen
543-2925 • 543-3680
CORNWALL DIRECT
933-8892

UPPER CANADA MOTOR SALES LTD.
CORNER HWY. 2 & 31
MORRISBURG • 543-2925

CHEVROLET OLDSMOBILE GM
PARTS GM SERVICE

COMPLETE TREE SERVICES
Trimming, Removal, Brush Chipping, Bucket Truck & Stump Removal
VICTOR BROOKS & SON INC.
WILLIAMSBURG, ONT.
535-2322

Tune-up & Service on Most Makes & Models

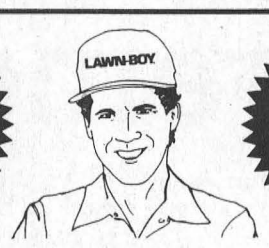

Up to $100 Trade-in Value on old Lawn-Boy to the Gold Series Mower

We know your mower inside and out.

$369.95*
Easy Mulch™ Silver Series® 21" push mower
4.5HP 2-cycle commercial-grade engine, 14-gauge steel deck, 2-year warranty†, Staggered wheel deck for closer trimming and easier handling
Model 10227

$559.95*
Easy Mulch™ Gold Series® 21" push mower
4.5HP 2-cycle commercial-grade engine, No-rust aluminum deck, 4-year warranty†, Staggered wheel deck for closer trimming and easier handling
Model 10422

*Suggested retail price, subject to local dealer option.
†See dealer for details.

As authorized Lawn-Boy® dealers, we know the ins and outs of selecting the Lawn-Boy® mower that's right for you. Our factory trained technicians and warranty service will keep your mower at peak performance. So stop in and visit us soon. Because nobody knows more about your mower.

Tom's AIR COOLED ENGINES LTD.
SALES, SERVICE & PARTS

Hours: Mon.-Fri. 8 am-6 pm; Sat. 8 am-noon
Hwy. 31
Vernon
821-1060
TOLL FREE
230-0000-821-1060

LAWN-BOY
Making it easier.™
© 1995 LAWN-BOY INC.

CHEV-OLDS
UPPER CANADA MOTOR SALES
MORRISBURG

Buy or Lease Specials

1997 Park Avenue Ultra, black, fully equipped, heated leather seats & power sunroof, 20,000 kms. **Sale Priced $37,900.**
1997 Tahoe LT, 4x4, 4 dr., black & silver, 350V8, leather interior, fully equipped, trailering pkg., 17,500 kms. **Sale Priced $37,500**
1997 Skylark Custom, 4 dr., white, V6, split front bench seat, fully equipped, power seat, 21,500 kms. **Sale Priced $17,300.**
1997 Cavalier LS Convertible, red, fully equipped, 20,000 kms. **Sale Priced $21,500.**
1997 Grand Prix SE, 4 dr., white, fully equipped, 35,000 kms. **$21,900.**
1997 Delta LSS, white, fully equipped, leather seats, fully equipped, only 87,000 kms. **Sale price $29,900.**
1997 Century Custom, white, fully equipped, 25,700 kms. **Sale Priced $21,900 or lease @ $399.00/month***
1997 Crysler Intrepid, grey, 3.5 V6, fully equipped. **Sale Priced $16,900 or lease @ $296.85/month***
1997 Cavalier Z24, 2 dr., white, fully equipped, only 11,900 kms. **Sale Priced $18,500 or lease @ $287.82/month***
1997 Lumina LS, black, fully equipped, alum. wheels, 31,500 kms. **Sale Priced $18,500.**
1997 S Blazer LS, 4x4, 4 dr., silver, 22,700 kms, fully equipped. **Sale priced $28,500.**
1997 Astro Ext. (All Wheel Drive), white, 8 pass., fully equipped, rear dutch door, 30,500 kms. **Sale priced $24,500.**
1997 Aurora, Diamond white, fully equipped leather, power sunroof, CD & more, 18,000 kms. **Sale priced $38,500.**
1997 Grand Am, 2 dr., white, V6, auto., air, fully equipped, alum. wheels & rear spoiler, 35,000 kms. **Sale priced $16,900 or lease @ $273.35/month*** SOLD
1997 Astro Ext. CS, 8 pass., silver, fully equipped, 29,000 kms. **Sale priced $19,900 or lease @ $283.38/month*** SOLD
1997 Chev Ext. Cab 4x4, white, fully equipped, incl. 3rd door, 350 V8, 32,800 kms **Sale priced $28,995.** SOLD
1997 Cavalier 2-door Coupe Sport, purple, auto cassette, 15" wheels, 17,000 km - **Sale priced $13,700 or lease @ $243.40/month***
1997 Cavalier 4-door Sedan, 2 to choose from, auto., air, cassette, 15" wheels, tilt & cruise, aqua or green - **Starting at $14,800 or lease @ $242.60/month***
1996 Delta Royale LS, dark green, fully equipped, 71,000 kms. **Sale Priced $17,700.**
1996 Lumina APV, dk. green, 7 pass., V6, auto., air, fully equipped. **Sale Priced $15,500.**
1996 Blazer LT, 4x4, 4 dr., white, leather interior, CD, trailering pkg., fully loaded, only 13,000 kms. **Sale priced $28,500.**
1996 Riviera, 2 dr., black leather interior, power sunroof, CD player, & more, 21,000 kms. **Sale priced $27,900 or lease @ $403.82/month*** SOLD
1996 Cavalier, 4 dr., red, 4 cyl., auto., air, cassette, 36,000 kms. **Sale priced $12,300.**
1996 Pontiac Sunfire 2-door Coupe, 30,000 km, white, auto, air, cassette, spoiler, tilt & cruise - **Sale priced $12,995 or lease @ $205.39/month*** SOLD
1996 Metro 4-door Sedan, green, auto., 29,000 km - **Sale priced $9,400 or lease @ $155.18/month*** SOLD
1996 Lumina APV, fully equipped, alum. wheels, white, *only 3000 km* - **Sale priced $21,700.**
1995 Ciera S, lt. blue, V6, auto., air, fully equipped, 50,000 kms. **Sale Priced $11,900.**
1995 Monte Carlo Z34, green, fully equipped, power seat, 44,000 kms. **Sale priced $16,700.**
1995 Ciera, grey, fully equipped, alum wheels, 85,000 kms. **Sale priced $11,900.** SOLD
1994 Lumina APV, teal, 7 pass., V6, auto., air cond., cassette, deep tinted glass, 49,800 kms. **Sale Priced $12,500.**
1994 Delta 88, white, fully equipped, 99,000 kms. **Sale priced $11,500.**
1994 Cavalier, 4 dr., silver, 4 cyl., auto., air, cassette, only 41,000 kms SOLD
1993 Lumina APV, silver, 7 pass., 3.8V6, auto., o/drive, fully equipped, 79,000 kms. **Sale Priced $12,500.**
1993 Lesabre Limited, green, fully equipped, dual power seats, only 54,000 kms SOLD
1993 Regal Limited, 2 dr., blue, fully equipped, power seat, 68,000 kms - **Sale Priced $12,500** SOLD

** $1,500 down payment or trade-in (OAC) plus taxes - 36 month lease*
*** $2,500 down payment or trade-in (OAC) plus taxes - 36 month lease*

·OPEN SATURDAYS·
Call Our Salesmen Today
Darryl McDonnell • Barry McMillan
Kirk McMillan • Richard Zandbergen
543-2925 • 543-3680
Cornwall Direct 933-8892
HIGHWAYS 2 & 31 MORRISBURG

Problems with brush cleanup

LAURIE DAY
Leader Staff

WILLIAMSBURG—Too many branches, too little time.

The aftermath of the ice storm is causing problems for the cleanup crews in SD&G, as there are not many helping hands to rid the roadsides of the accumulated brush either.

Road Superintendent, Hugh Garlough, could only sit and listen as mayor Johnny Whitteker told him to get his crews going and pick up the brush along the county roads.

"Residents of Morrisburg are feeling like second class citizens because their brush isn't picked up yet," Whitteker told council last Thursday at their regular meeting.

"At County Council they said the road superintendents had met and agreed that the municipalities would chip (the brush) in the built-up areas (on County roads)."

That was news to Garlough, who stated that he didn't hear of any such thing from the county.

"There was a note on my desk Monday," he said. "Appar--ently, they called a quick meeting, but I didn't hear a thing about it."

Whitteker recommended that Garlough start cleaning up on county roads in the municipality, and stated an ad will appear in the local newspapers letting residents know of a deadline for placing brush at the roadside—May 5.

"That's a major problem," Garlough replied. "We're going to need excellent road control on Highway 31 if you want us to do that. And right now, I don't have the manpower."

"Well we've got to do something," retorted Whitteker.

"Everybody wants everything done on the same day as soon as it gets nice out, and this week we're just nuts," said Garlough.

Councillor Bev Sabourin said she'd be happy to see a chipper in Matilda just once.

"Some places, the chipper's been by their homes twice, or more, and we haven't even seen one yet," she said.

Presently, South Dundas is employing two chipping systems, equipped with three men each.

Getting outside help was an option council looked at, and Garlough stated, "There are supposed to be people coming to Kemptville help to cut through a hiking path so school children could tour the area woods and see the ice storm damage."

Why wood cutters would go to Kemptville to make a 'theme park' was beyond anyone's thought process, as it left the members of council shaking their heads.

"Just wait until people start calling us about dusty roads," said Garlough, who felt the road crews would never get a head at this rate.

"We need help. Desperately."

Councillor Audrey Rooney suggested seeking out volunteers—those same people who helped out during the ice storm, but council said they wouldn't be covered for compensation if they got hurt.

Whitteker said that South Dundas Hydro had a chipper the road crews could use at $20 an hour, which Garlough refused to even consider because it is not working properly, and not safetied.

"I'm not going to let my guys use something that isn't safe," he said. "There's no way."

Councillor Cam Martel suggested that they go ahead and get the chipping done in the built-up areas, and work out from there.

Rowdy Gillard stated, "And after the deadline, if there is brush on the roadways once the chipper has gone through, they'll have to get rid of it the best way they know how."



Delivery in style
At left, James Byer, owner of Byers Limousine Service holds a Mother's Day arrangement from Doug Vasey, owner of Muriel's The Flower Shop. Byers, or his assistant chauffeur will deliver flowers for Mother's Day by limousine Friday, and Saturday next week. A person in tuxedo will make the deliveries in person throughout the delivery area in Dundas County. What a unique way to honour your mom this Mother's Day!

Stay cool, and win!

Purchase central air conditioning before June 13

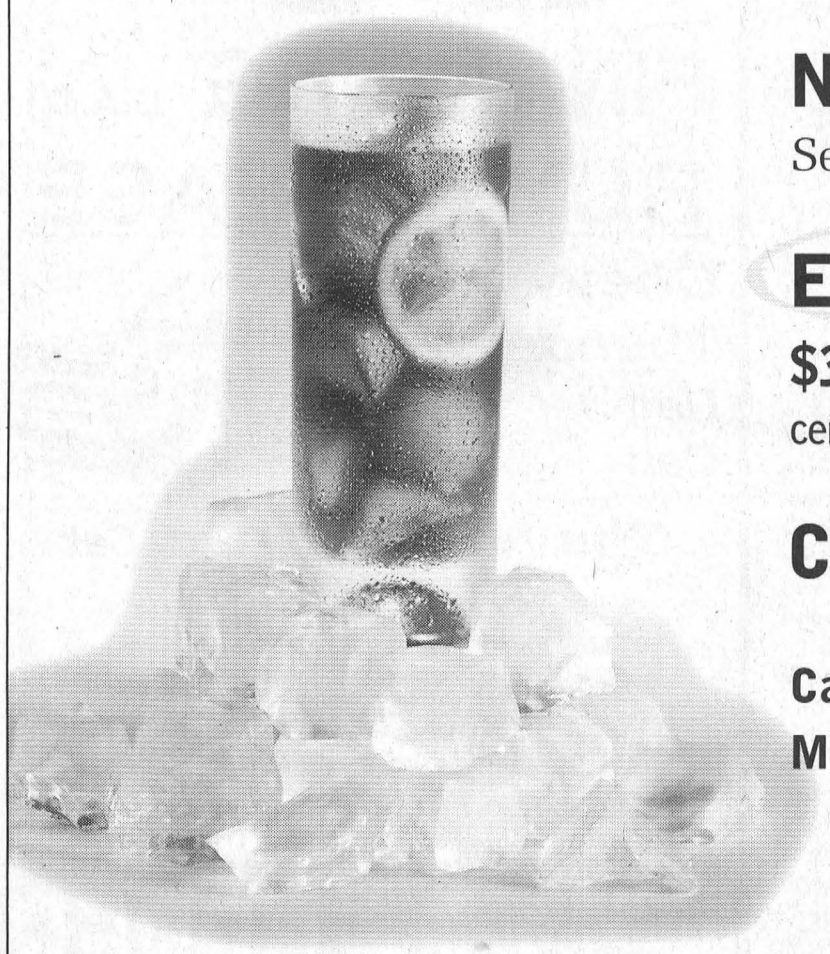

No payments until September '98*

Enter to win†
$3,000 towards a high-efficiency central air conditioner or furnace

Convenient billing options*

Call 1 888 767-7276 or your Member Union Gas Heating Dealer

Terms and Conditions
* Available to Union Gas residential customers O.A.C. and financed through Union Gas and participating Member Union Gas Dealers. All other offers not applicable.
† No purchase necessary. One contest winner will receive a credit of $3,000 towards the purchase of a high-efficiency air conditioner or natural gas furnace. Contest closes June 13, '98. See participating outlets for complete rules and regulations.
© Union Gas Limited 1998 'C'

MEMBER UNION GAS HEATING DEALER ORGANIZATION

uniongas
energy for you

For all the comforts of home

Best selling author proves Canadian trivia far from dull

Catherine Thompson
Leader Staff

MORRISBURG—If you ever thought Canada and Canadians were dull, a Canadian best seller 'The Great Canadian Trivia Book" proves this just isn't so.

Last Tuesday, the Canadian Club learned about the book and its sequel Great Canadian Trivia Book 2, and some methods of freelance journalism from co-author Randy Ray, last Tuesday.

The book was listed on the best seller lists in The Toronto Star and The Ottawa Citizen and had sales of more than 10,000 copies as of March 31, 1998.

While both Randy and Mark are freelance writers, they like to think of themselves as 'fact detectives', or people who love to dig up things they think people want to know about.

A few years ago, when co-author Randy Ray and Mark Kearney were sitting on the dock at Randy's family cottage near Peterborough, one of them asked the question: "I wonder what's in that plane?"

Many phone calls later, the co-authors had the answer, and wrote it up for a magazine called 'Cottage Life'.

Both writers worked together on projects for about 10 years, contributing to books on Canadian popular music, tracking and interviewing Canadian musicians from the 50s, 60s, and 70's, such as the Four Lads, Lighthouse, and Bobby Curtola.

After music books, they researched Canadian trivia and wrote a regular column for newspapers like the Toronto Sunday Star, Saskatoon Star-Phoenix and Calgary Herald. Eventually they turned the material into a book called 'The Great Canadian Trivia Book'. In May, they are expecting the publication of their second book, Great Canadian Trivia Book Two.

As they put the book together, they came across many 'weird and wonderful things about Canada" in such areas as sports, history, entertainment, politics and geography. Information was gleaned by travelling, browsing libraries and archives, talking to experts on a subject, or just listening to people.

"We want people to know the answers to some great Canadian conundrums—and learn something when they discover that answer. But we want to accomplish much, much more than that," said Ray.

"It's our goal in The Great Canadian Trivia Book—and the second Canadian trivia book—to be fun, entertaining, thoughtful, and educational by providing interesting subject matter and plenty of details," he continued.

One thing Ray wanted to make clear to the audience and readers is the book 'is not simply a book version of the popular game Trivial Pursuit'.

Some facts people might be interested in knowing include—how their postal code works, or what the numbers in their telephone are code actually means. Or who's the fellow pictured on Canadian Tire money?

Did you know that a fellow who grew up in Canada invented the Academy Awards? There is evidence to suggest that Jack the Ripper may have been a Canadian. And the creation of the Sweet Marie chocolate bar is linked with a well-known love song about a London resident, 'Sweet Marie'.

Part of Ray's address was spent on guessing games with the audience, who were asked to give a rough estimate on items such as the weight of hats worn by men and women at Parliament Hill. Listeners had fun trying to figure out how long it would take a drop of water to travel from Lake Superior to the Atlantic Ocean.

As for an answer to the question 'what's in the airplanes that fly over Ontario cottage country ever night while I'm barbecuing?'

"There's the usual stuff like passengers, crew, tasteless airline food, cold beer and tiny bags of peanuts," Ray explained. "We also learned that some aircraft carry blood samples, income tax forms, auto parts, government documents, worn out money headed to the Royal Canadian Mint in Winnipeg where it is destroyed, dangerous goods such as ammunition, radioisotopes to irradiate food-even dead bodies," he added.

"And near our cottage east of Peterborough, Canada Post sends 24 airborne shipments of mail passing through the heavens every day," he added.

"With that kind of action overhead, it's no wonder I'm always burning the hamburgers."

Ray said he hopes readers of the trivia books 'will walk away from the book with a better understanding of their contry and some little known facts to amuse their friends with.You often hear people complain that Canada doesn't have an interesting past but we think items such as this are proof that we are interresting."

Randy Ray is a graduate of journalism at Ryerson University in Toronto and began writing in mid-70's as a part-time reporter with The Globe and Mail and Calgary Herald. He worked at The London Free Press for 13 years, and was the newspaper's Parliament Hill correspondent for three years.

As a freelance writer, Randy's work has appeared in more than 60 publications,and he is a regular guest on radio and television programs and often speaks to service clubs and other groups.

Ray concluded his remarks by observing Thursday, April 23 was Canada Book Day,a day when Canadians are encouraged to buy books and make gifts of books to families, friends and charitable organizations.

Ray's book would make a great gift for Mother's Day, or Father's Day, and may be purchased at most Canadian book stores for $17.95.



Ray speaks at Canadian Club
Guest speaker Randy Ray at center left, accepts a small gift of appreciation from Bob Howald at the Canadian Club. At far left is president Dr. Chris Findlay.

Happy 50th Mom

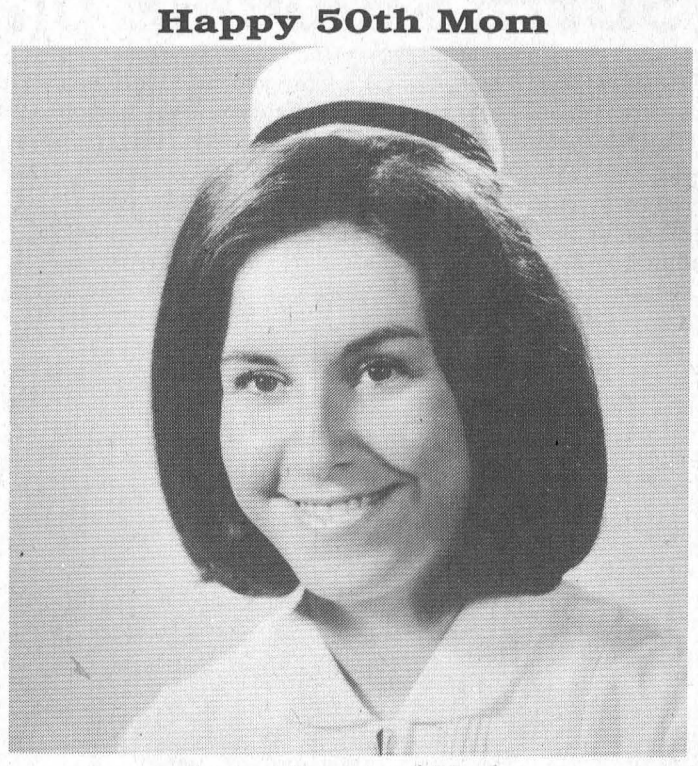

Love – Sean and Marla

ROYAL CANADIAN LEGION BRANCH #48 MORRISBURG, ONTARIO

NEWSLETTER

In the next week two important anniversaries will be remembered, the first held on Sunday, May 3rd to mark the Battle of the Atlantic. In Morrisburg, on the monument, will be found the names of the only civilian, Mr. John Ritchie, Merchant Navy, who was lost at sea when his ship was torpedoed in the North Atlantic, and the only seaman, P.O. Edmond Jarvis, who was lost when his ship, HMCS Athabascan, was sunk by enemy action. Their names can also be found on the memorial at Halifax to those 1,059 Canadian seamen who died at sea and have no known graves. Also on our memorial is the name of Mr. Ritchie's son-in-law, Donald Casselman, who was killed in an aircraft crash in B.C. The Ritchie family knew full well the horrors of war as Mrs. Ritchie's father and two brothers were killed in action in WWI and she was to lose a husband and a son-in-law in WWII.

On Friday, May 8th, there will be a brief wreath laying ceremony at 11 a.m. at the Waterfront Memorial to commemorate the 53rd anniversary of the end of WWII in Europe. A nation which forgets its past will have no future. In the Battle of the Atlantic in May 1943, Allied forces sank 31 German submarines.

All members are reminded that at the next General Meeting which will be held on Wednesday, May 20th, the election and installation of officers for an ensuing two year term will form an important part of the agenda. Make plans now to attend this most important meeting of the year.

The Sunday afternoon tournaments have ended for the summer season, but we hope to see you again when resume the games in the fall. A big thank you to Audrey Henophy, her helpers and her skunk pot, which added a little spice to the card games. Winners of the cribbage tournament held on the 19th of April were 1st - a resident of St. Lawrence St., 2nd - Dorothy McBain, 3rd - Jean Vaughan and tied for 4th - Paul Claxton and Evelyn Schwerdtfeger. Winner of the skunk pot was Goldie Daoust.

The winner of the Meat Draw for the loin of Pork Chops on April 19th was Sarah Merkley and Pat Amell won the Salmon Steaks on the 26th. This week's draw is for a 10 lb. Boneless Prime Rib Roast. The meat draw is open to everyone and tickets are available at the bar for only $2.00. Remember – you can't win if you don't buy a ticket.

Branch 48 Coming Events

- Every Thursday Night – BINGO at 7:30 p.m.
- Wednesday, May 20th – Branch Elections at 7:30 p.m.
- Saturday, May 23rd – Bus Trip for Darts at Branch 16

Appliance Service
• Washers • Dryers
• Refrigerators
• Ranges • Dishwashers
• Microwave Ovens, etc.
FOR EXPERIENCED SERVICE
Call Arden or Don at
BLACK'S
TV AND APPLIANCES
Williamsburg 535-2561
Since 1958
We Service What We Sell

R.G. BENNETT SURVEYING LTD.
Ontario Land Surveyors
Consulting Surveyors
KIM C. ADAMS
ONTARIO LAND SURVEYOR
P.O. Box 149
15 Dickinson Drive
Ingleside, Ontario
Canada K0C 1M0
Tel: (613) 537-9898
Fax: (613) 537-9797
1-800-728-8850
E-Mail: kadams@glen-net.ca

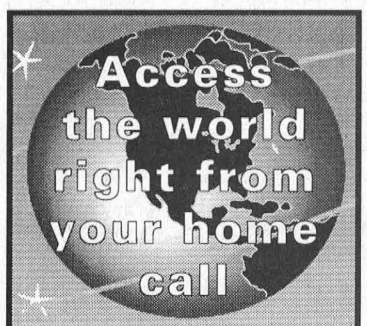

Mor-Net
Communications Inc.
Internet Service Provider
(613) 543-3232
Morrisburg Village Plaza
email ken@mor-net-net.on.ca
or
Infosafe Networks
Doug Millard
652-2350
Get on line!

Spring Cleanup Sale!
OUT THEY GO!
UP TO 50% OFF

GIGANTIC SAVINGS!
on floor models, slow-moving merchandise, slightly damaged articles or discontinued items. Some items at cost! Some items below wholesale cost!

All Leather Sofas
Made in Canada Quality
From **$997**

Sklar Sofa/ Loveseat Grouping
Was $1,499 Only **$999**
Two Pieces! *(After Cash-Back applied)*

1997 Model Stove Clearance
Manufactured by Whirlpool Corp.
From **$399**

Odd Loveseats
One of a kind!
Listed at up to $669
Your choice **$299**

Bedroom Suites
From **$699**
Including two night tables

3-Pc. Living Room Grouping
Sofa, Loveseat and Chair
From **$899**

LAST CHANCE *Get up to $250 cash back instantly on Sklar Peppler's factory authorized cash-back*
Hurry in for these one-of-a-kind clearance items:
- **Solid Natural Pine Bed,** Shaker style, **Only $399**
- **39" Steel Bed,** HB/FB with rails (red, white or blue), **Only $99**
- **5-Drawer Chests, From $99**
- **6-Pc. Solid Pine Living Room Grouping,** consists of sofa, two chairs, coffee and two end tables. Durable Olefin cover. **All this for only $699!**

These are only a few samples. Hundreds of other unadvertised items.
Regular Store Hours: Tuesday to Thursday, 9:30 am-5:30 pm; Friday, 9:30 am-9 pm; Saturday, 9:30 am-5:30 pm; (Closed Monday)
The Furniture Loft
HOME • OF • FINE • FURNISHINGS
VISA Highway 43, Finch 984-2051 MasterCard
FINANCING AVAILABLE
MONKLAND FINCH HWY. #43 #138 CORNWALL

Join Us!
And Join Your Neighbours
Because your neighbours are involved in Legion community events. You can be part of that. You can be a member of Canada's largest service organization, dedicated to veterans services, reaching out to communities across Canada.
And you don't have to be a veteran. You could qualify.
Because since 1925 the Legion has been about *your* community.
It's *in* your community. It *is* your community.
Become a member.
Join The Royal Canadian Legion.
PREPARING FOR THE 21ST CENTURY
Contact Branch 48 Morrisburg to receive more information.
Don Ferguson - Membership Chairman
Branch 543-3091 • Res: 543-4440

Mountain Boy Chicken
FREE 2 L POP with
15 Pcs. Chicken $23.00
Plus Large Taters or Fries & Choice of Large Salad
TAXES INCLUDED
TAKE-OUT ONLY
SPINNING WHEEL RESTAURANT
MORRISBURG 543-3656

SDHS students plant trees for Earth Day

Catherine Thompson
Leader Staff

IROQUOIS—This year, Seaway High School gained recognition for its environmental efforts, as the school was nominated and among the finalists for a provincial Waste Minimization Award, sponsored by the Recycling Council of Ontario.

A trip to the school on Earth Day last Wednesday showed one of the reasons why the school has gained such recognition. Students in Heidi MacDonald's Grades 9 and 10 classes, and Wayne Joseph, head of maintenance were working together on a project of planting approximately 150 saplings, including oak, black locust and spruce.

The trees are being planted in both front and back yards at the school, and are part of a larger plan to beautify the school property in a natural way. The School Council, staff and students are working together on the project.

"We're going to plant flower beds and beautify the front walk," said teacher John McAllister, who has spearheaded several environmental and recycling projects at the school.

Also to mark the event, teachers throughout the school worked on Earth Day assignments. For example, Heidi MacDonald taught a lesson in Earth Day math. Next year, a new course in Environmental Science will be offered for advanced students in Grade 11 and 12.

On Earth Day, students also helped to clean up the school property. This is the second year each class and teacher has volunteered to take turns collecting all the recycling in the school, from batteries to paper and corrugated cardboard.

The school is also participating in Envirothon, a joint effort with Domtar, the School Board and Conservation Authorities. Ten Seaway High Students are participating in a learning project at Berwick South Nation Conservation Center.



Seaway Tree planting
Shown at front, l-r are SDHS students Nathan Markell, Allan Robinson, and Katie Dillabough. At back are Science and Math teacher Heidi MacDonald, Head of Maintenance Wayne Joseph, and vice principal Claire Winchester.

They're all nuts

This Year promises to be one of the Best Ever. Come in and join the Fun! The Iroquois Matilda Lions Play performance of 'You Can't Take It With You!" starts this Thursday evening. For tickets, call Mustard's Variety 652-2240, Albert Dejong 652-4588, Upper Canada Playhouse 543-3713,

Seaway Raffle

Winners of the April 17 Seaway High School raffle were: 1st prize two tickets to Annie Gary Barkley ; 2nd prize two tickets to U.C.P. Adam Casselman; 3rd prize $25 cash prize Myrtle Wingeat; 4th prize $15 cash prize Karen Baelde. There are no plans for a plant sale this spring.

MILANO PIZZERIA
Call Us For Fast & Friendly Delivery Service
TRY OUR SLICE of PIZZA and A DRINK SPECIAL ANYTIME FOR ONLY $2.25 (+ Tax)
We offer FREE DELIVERY SERVICE on Food Orders over $5.00 to Morrisburg, Mariatown, Glenbecker & Riverside
We offer FREE DELIVERY SERVICE on Food Orders over $10.00 to Williamsburg, Iroquois, Brinston, Dixon's Corners, & Dundela
BUSINESS HOURS
MONDAY-THURSDAY 11 A.M. - 10 P.M.
FRIDAY & SATURDAY 11 A.M. - MIDNIGHT
SUNDAY 2 P.M. - 9 P.M.
543-4040
MORRISBURG VILLAGE PLAZA

Ice Storm Recovery: A Small Business Assistance Program For Eastern Ontario.

If you are:

- a small business with 100 employees or less whose operations were interrupted by the ice storm,
- an outdoor tourism operator requiring restoration or beautification of grounds as a direct result of ice damage,
- a part-time business which incurred expenses normally considered under the DFAA (Disaster Financial Assistance Arrangements) for full-time operations or
- a small business or group of tourist operators with increased need for marketing plans and promotional activities as a result of the ice storm,

you may be eligible for assistance under the Canada-Ontario Business Recovery Assistance Program.

To find out more about the Program and how to apply, call the Canada-Ontario Business Call Centre at 1-888-745-8888 or visit the website www.cbsc.org/ontario

Ontario Canada

LOCKE'S RENTALS
General Tool & Equipment Rentals
WELDING
Repairs & Fabrication including Aluminum & Stainless
Custom Punching & Shearing
DIXON'S CORNERS
652-1620

Save $100
Purchase any Express Vu system and receive a $100 program credit.
Hurry in ! Offer expires June 30, 1998.
want better TV?
get your head in our dish
• Home and Cottage Kit
3500 or 4500 system + 2 LNBs and 2 dish antennas
• Express Vu 1000 Receiver
for a second in-home location
• 1-Year Extended Warranty
• Financing
Purchase an Express Vu 3500 system starting at $21.50 per month OAC
More new programs - at no extra charge!
SEE YOU MAY 2 AT THE ANNUAL WILLIAMSBURG YARD SALE
Serving the community for 40 years
BLACK'S TV AND APPLIANCES
Williamsburg We Service What We Sell Tel. 535-2561

'FILL YOUR FREEZER'

Package #1
5 lb. Ground Chuck (85% lean) $10.95
5 lb. Boneless Top Sirloin Steak $19.95
5 lb. Pork Loin Chops $12.45
2 lb. Schneiders Chicken Burgers All White Meat $8.49
3.3 lb. Oktoberfest Sausages $12.95
1-3 lb. Rump or Sirloin Roast $10.17
1-2 lb. box Hot or Mild Schneiders Chicken Wings $9.99
TOTAL $84.95
Items can be changed to suit your needs.

Package #2
10 lb. Ground Chuck (85% lean) $21.90
10 lb. Boneless Top Sirloin Steak $39.90
10 lb. Pork Loin Chops $24.90
8.8 lb. box Schneiders Boneless Skinless Chicken Breasts $39.95
1 lb. Schneiders Jumbo Smokies Hot or Mild $3.30
TOTAL $129.95
Items can be changed to suit your needs.

Sides of Pork Half or Whole $1.19 lb.
Local Steer Beef Side $1.69 lb. Hind $1.99 lb. Front $1.49 lb.
Canada Grade A Red Brand Steer Beef Side $1.99 lb. 300-350 lb. Canada Grade A guaranteed for tenderness and flavor
Pure Ground Chuck Burgers Store made $25.90 10 lb.
Select Pork Loin Average 16-18 lb. $2.39 lb.
Schneiders 1/4 lb. Burgers 10 lb. $21.95
Schneiders Lite Wieners 1 lb. pkg. $1.49 1/2 price
Pogos Box of 20 $9.95
#1 Bacon 11 lb. box $21.95
All types of freezer packages available, prepared to suit your needs
Whitteker Meat Market Ltd.
Williamsburg 535-2310
~Since 1937~
All prices include cutting, wrapping and freezing

Leader Sports

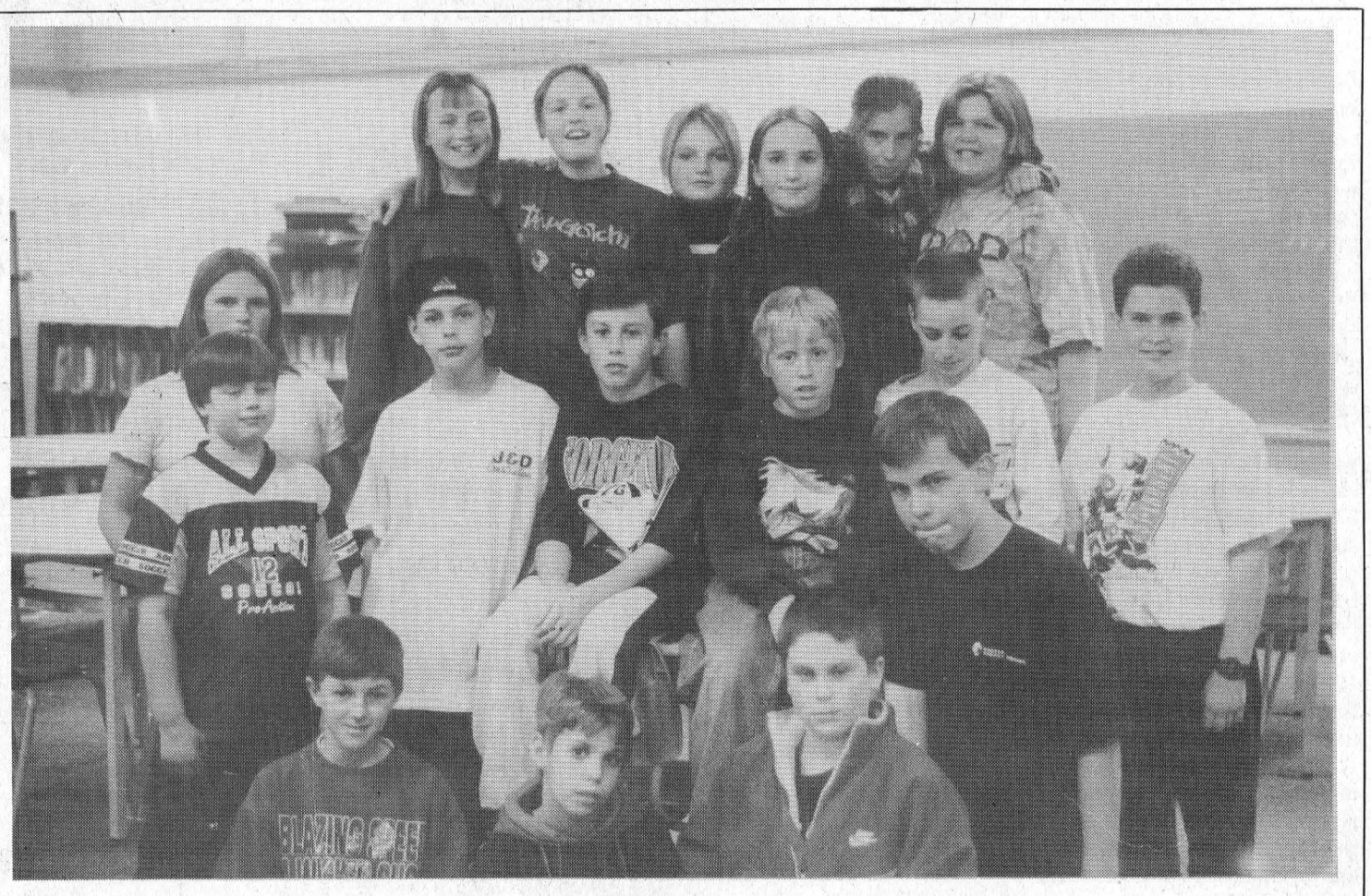

M.P.S. Chess Team

The Morrisburg Public School's chess team were in Cornwall participating in the annual chess tournament. Morrisburg came home with three bronze medals. The team consisted of grades four, five and six students. Pictured in the front row from left to right are the Bronze Medalists Travis Dillabough, Jordan MacGregor, and David Adlington. In the middle row from left to right are David Blatch, Brad McLinton, Chad Aubin, Kory Gervais, Chris VandeKamp, Mike Pruden, and Kent Nugent. In the back row from left to right are Ashleigh Smith, Kathleen McKendry, Kaitlyn Markell, Cherise Tippens, Emma Stime, Amber Vaughan, and Katie McElheran. Absent from the picture is Dustin Lemery.

Seaway to host Stevens Memorial Relay Thursday

LAURIE DAY
Leader Staff

IROQUOIS—Seaway District High School is hosting the Dave Stevens Memorial Relay on Thursday, and track coach Irv Francis is boasting a competitive squad this season.

"We've lost some pretty great athletes in Sharon Spear, Sarah Trude and Jen Morrow, but with a strong nucleus of midgets we're off to a great start," said Francis, after their first meet of the season at TISS in Brockville last week.

"It was a six-school invitational meet, and we had a remarkable day. There are more kids on the track team this year than there have been in the past few. We're going to have about 40. That's great participation."

Stephanie DeVries led the Spartans to their first string of awards on the track, as the picked up four first place finishes in the 300 meter hurdles, the 80 meter hurdles, and was part of the 4x100 relay, and the 4x400 open relay teams.

Other team members on the 4x100 senior relay team include Shanna Dawley—who also had a banner day with three first place finishes—Ellen Blatch and Laura Baker.

On the 4x400 open team with DeVries, Dawley and Baker is Katherine Adams.

"This is Katherine's first year on the track team, and that's a big mistake," said Francis. "She should have been on the team since grade nine. She's a great addition."

Another interesting aspect of the senior relay teams, is that only one of the runners is a senior—Shanna Dawley.

"The other three are all juniors running up a notch," noted Francis.

Along with her relay wins, Dawley picked up a first place finish in the 200 meter.

Travis Thompson pulled a shocker on the coach this year, with a first place finish in the steeplechase.

"He's never raced in the steeplechase before," said Francis. "And Travis just peeled off a victory."

The McDonell sisters, Emily and Laura had great days as well, noted Francis.

"They dominated their events," he said, as they traded top spots in discus, shot and javelin divisions.

Laura won the javelin, was second in shot, and third in discus, and Emily picked up firsts in the discus, shot and was second in javelin.

"Laura's really starting to come on this year, which is great for her self confidence," he added.

Other honors for midgets

Jason Klassen, was first in the discus event, and Samantha Vandermeer, first in high jump, while Heather Bartlett placed second in the 300m hurdles.

Rebecca Hollands was third in long jump, Amy Vandeneykel, second in high jump, and Victor Schranner was third in the 3,000 meter.

"We have a great group of midgets, this year," stated Francis. "Brian Verhoeven and Kevin Martin are late comers, but will be dynamite."

Juniors

In junior contention, Karen Verhoeven was fourth in the 80m hurdles, while Stephanie Chung took third in high jump; Laura Baker, third in long jump; Drew Henry, third in the 200 meter; Katherine Adams, second in the 800 meters; Ryan Henry, third in the 100 meter hurdles; Ken Chung, third in the triple jump.

Vicki Zanbergen was first in the senior girls high jump event.

SD&G meet

Next Tuesday, the SD&G warm-up meet will be held at St. Lawrence in Cornwall, with the championship scheduled for May 12. Both are day-long events.

"Friends of the Sanctuary"

Special events planned at U.C. Bird Sanctuary

The "Friends of the Sanctuary" have planned yet another exciting weekend full of activities on Saturday May2, from 1 to 4 p.m. as they present "Spinning Your Wheels".

On Sunday, May 3, a special Spring Plant Exchange will take place at the Visitor Interpretive Centre at the Upper Canada Migratory Bird Sanctuary.

During the "Spinning Your Wheels" event there will be demonstrations and free instruction (on your own wheel) on the art of carding, weaving and spinning. Special guests from the "Twisted Treadlers" will be on hand to assist all amateurs, novices and experts in these wonderful activities.

Although admission to the workshop is free donations are greatly appreciated. Snacks and drinks will be available at the Visitor Interpretive Centre.

On Sunday, May 3, a special exchange will be offered from 1 to 4 p.m. Participants in the Spring Plant Exchange will have the opportunity to exchange seeds, plants, bulbs and perennials. Master gardener ann Woite will be talking about storm damage shrubs and trees and how to give them a second life. Cost for participation is $5.00 per person, with children 12 and under admitted for free.

Plan a special Mother's Day weekend at the Sanctuary: there will be a Moonlight Hike on May 9, and Bird Hike on May 10.

For more information on these Friends of the Sanctuary programs, please call (613)537-2193.

The Upper Canada Migratory Bird Sanctuary is located 14 kilometres east of Morrisburg off county Road No. 2 (formerly Highway No. 2) Exit 758 or 770 off Highway No. 401.

Major Atom Mustangs B champs in Almonte

On Saturday April 25, the Mustangs entered their first tournament in Almonte.

The Stangs first game was against the Ottawa Capitals losing a 5-3 decision. The Mustangs goals were scored by Tim Thomas with two and Clay McFadden with the other.

The second game was against Casselman ending in a 5-3 victory for the Stangs. The goals were scored by McFadden with two, and Robert Thurler, Brandon Byrd, and Ben Bowden each with singles.

The B-final game was against Darlington and the Mustangs dumped them with a 10-1 score. After the first period it was 5-0 for the Stangs with McFadden with two, Thomas, Travis Leach and Thurler each with one.

In the second period Thurler, Byrd, McFadden did the scoring and in the final frame Tommy Clarke and Tim Thomas finished up the attack to end the game with a 10-1 score.

On Sunday April 26 the Mustangs hosted the Ottawa Ambassadors and downed them 7-2.

The scorers were Garrett Healey, McFadden and Byrd with two, and Darcy Comeford, Healey, and Alex Rees, and the assists went to Byrd, Thurler, McFadden, Healey and Alex Rees.

The Mustangs will play in their second tournament in Montreal next weekend.

Seaway this week

Seaway's main focus this week has been on sports. The track team had a warm-up meet on Thursday, April 23/ The results are unknown at the present time.

Seaway's tennis team has begun its practices and the members will play in a tournament in May.

Girls soccer is running at full tilt and the junior team will play Thursday, Friday and again on Monday of next week.

The ever popular "McShoot" competition has returned to Seaway. For those of you who don't know, McShoot is a free-throw competition held during lunch. Two people compete against each other to see who can make the most free throws. The winner advances to the next round. For the record, this competition was named after one of our teachers Mr. John McCallister and has nothing to do with McDonalds.

Thursday, April 23, was our last dance of the year. It was a video dance that we won in the "MOOOOLAPOLOOZA" contest. The cost was $6.00 but if you brought a friend from another school it was only five dollars.

Seaway's Junior and Senior bands as well as the choir and soloists will perform at the Kinsmen Music Festival in Cornwall this week. The senior band performs at 10:30 a.m. on Tuesday, April 28, and the Junior band plays later the same day at 2:30 p.m. We wish them all the best of luck.

One of Seaway's senior students, Aaron Rice, lost his home to fire last week, our thoughts are with him and his family.

Nick's ties RJC in town league finals

MORRISBURG—Nick's came roaring back in the town league finals, as they tied the series up at one game apiece, here on Thursday night.

Nick's was first to the score board with a goal by Reg Gilmour, assisted by Gary McInnis.

Then RJC tied the game at 1-1 with a goal by Don Lewis, assisted by Scott Corden.

Nick's went on and scored two more goals to take the lead with a 3-1 score to start the final period. Jeff VanMoorsel and John Morrow did the damage and Morrow, Gilmour, and Jim Bennis assisted on the goals.

Morrow fired one more by Waytowich, (RJC's goaltender), to make the score 4-1. McInnis assisted on the play.

RJC tried to comeback with a goal by Rob Casselman, coming within two goals at 4-2. But that was all they could get by the outstanding lightning fast reflexes of Nick's goaltender, Mike Barclay, who has returned from a six week injury layoff.

The final game of the championship series is this Thursday at 9:30 p.m., be sure to be there to see the town league champs be crowned.

Locals lose in ladies hockey final

On April 17 to 19 in Mississauga, Etobicoke and Brampton the Provincial Women's Hockey Championships were held. 280 teams competed in 34 categories at the Novice, Atom, Peewee, Bantam, Midget, Intermediate and Senior divisions.

Each age level is split by skill level based on how the team performed during the year.

The levels were broken down as "C", "B", "BB", "A", and "AA".

The Cornwall Atom "A" Girls team lost in the Atom championship final game, 2-1 to Durham West.

The winning goal was scored with 4:26 left in the second overtime period.

Three local members of the team, Kayla Irven, from South Dundas, Carissa Casselman, from Williamsburg, and Chelsea Klein-Swormink, from Winchester.played a major role in the teams success.

In the first game Cornwall was up against Brighton and they downed them 1-0. Irven picked up an assist in the game.

In the second game the girls defeated Toronto Leaside 6-0. Irven had one goal and two assists while Casselman and Klein-Swormink picked up and assist each.

In the third game of the round robin Cornwall lost their first game of the tournament to Kitchener by a score of 2-1. Irven scored the only goal for Cornwall in the game.

In the Semi-final game Cornwall defeated Kingston 2-1 in the second period of overtime to move on tho the championship game. Casselman assisted on both goals.

To put the Atom "A" final in perspective the girls team would be considered to be one of the ten best Atom girls teams in Ontario. Ottawa, who Cornwall competed against in league play was the only "AA" team located east of Oshawa. The girls lost to Durham West by a score of 2-1 in the final.

Kayla Irven, Carissa Casselman and Chelsea Klein-Swormink were all assistant captains on the team. The team enjoyed an overall 604 winning percentage in 58 games played all season. Included in those games were 10 games played against boys Atom B and Atom B2 teams in which the girls won four. The highlight was when the girls beat one of the boys teams in the B championship at the Atom B2 Boys tournament in Long Sault.

Kayla finished the season being the top scorer on the team and Carissa and Chelsea were the teams top scoring defencemen.

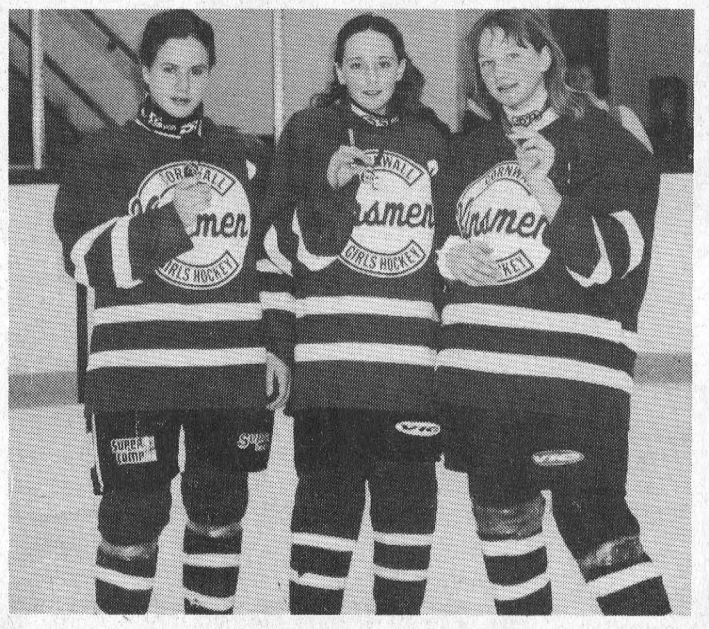

Silver Medalists at the Provincials

Pictured here are three local girls who participated in the Women's Provincial Hockey Championship with the Cornwall Atom "A" Girls team. From left to right are Carissa Casselman, Kayla Irven, and Chelsea Klein-Swormink. Congratulations Girls!

Wild turkey season to increase in Ontario

The Ministry of Natural Resources will offer more opportunities to hunt wild turkey in Ontario by increasing the bag limit, extending the season and expanding areas for the annual wild turkey hunt.

"We have found that wild turkey populations continue to grow and expand their range with a total population now estimated at 17,000 birds", said Natural Resources Minister John Snobelen. "Given the increases we are seeing in wild turkeys, we feel we can expand hunting opportunities."

Beginning this year, there will be a two bird bag limit for bearded wild turkeys, up from one bird, for all Wildlife Management Units (WMUs) that have a wild turkey hunt. However, hunters will not be able to take two wild turkeys with one licence. They will be required to purchase two licences with seals in order to take the bag limit. A bearded wild turkey is a characteristic primarily of male wild turkeys.

Another change will see the wild turkey hunting season extended until May 31 (if May 31 falls on a Sunday, the season will then end on the Saturday, May 30). Previously the hunt ended on the Friday before the Victoria Day weekend in May. Therefore, the 1998 wild turkey season will begin on April 27 and will run until May 30.

MNR has also established new open hunting seasons in Huron County, WMU 85 in the Ministry's Guelph District, and in the Leeds portion of the United Counties of Leeds and Grenville, Wmu 67 in Kemptville District.

"The success of the reintroduction program allows the ministry to continue to provide additional sustainable, recreational hunting opportunities," said Snobelen. "These new areas are an expansion of the 22 units and sub-units that offered hunts in 1997."

Last year, MNR introduced a new telephone application system that allows hunters to purchase a wild turkey licence by phoning 1-800-288-1155.

Residents and non-residents of Ontario are eligible to participate in the hunt provided they have attended a mandatory wild turkey education seminar and passed a ministry examination for wild turkey hunting.

There are approximately 17,700 eligible wild turkey hunters in Ontario. MNR issued more than 5,000 wild turkey licences last year and 750 birds were harvested.

Ladies', Men's Nights begin at Morrisburg

Get ready to hit the fairways and the greens because the Morrisburg Golf Course will be resuming their mens and ladies nights beginning on May 6, for the Ladies and on May 7, for the men.

This years format for the mens nights is back to sponsors every week with a selection of prizes each week instead of one big finale at the end of the year.

The Ladies nights will follow the same format as last year.

Make sure you mark those dates on your calendar and every Wednesday if your a lady or every Thursday if your a man from now until the end of the season.

Also the Club is planning a work party on Saturday May 2, to repair and paint the deck and clean around the Club House. Assistance from members available would be greatly appreciated. Please bring your own paint brush. For more information please call 652-2650 or 543-4560.

Don't forget the course is open so you should get in a practice round before the men's and ladies nights in order to shake off the rust.

Frogtown Speedway season starts May 3

HOGANSBURG N.Y.—With the release of its 1998 racing schedule, Frogtown International Speedway is ready for another exciting season of DIRT modified racing.

Frogtown features the 358 Modifieds, Late Models, 8-cylinder Street Stocks and 4-cylinder Rookie Stocks every Saturday night throughout the summer.

The 1998 season kicks off with the "Spring Fling" a special Sunday afternoon show set for May 3, at 2:00 p.m. This race features a full program of heat races and feature events for the DIRT 358 Modifieds, Late Models, Street Stocks, and Rookie Stocks.

After taking Mother's Day weekend off, Frogtown switches to regular Saturday night racing on May 16.

Frogtown International Speedway is located in Hogansburg, N.Y., just one mile east of the International Bridge to Cornwall. From Route 37, turn south at Frogtown Road (next to the Mohawk Bingo Palace). For race day weather information call (518)358-9017.

D's
PROPRIETOR: DENNIS CARKNER
COLLISION CENTER
FREE PICK-UP & DELIVERY
Unibody Repair Equipment • European Paint Finish
Bus: (613) 774-2733
Res: (613) 448-2688
P.O. BOX 948, DAWLEY DRIVE
Just off Hwy. 31/43 By-Pass
WINCHESTER, ONT. K0C 2K0

IREBALL AUTOMATICS INC.
AUTOMATIC & STANDARD TRANSMISSION REPAIRS
Changing The Oil And Filter In Your Transmission Is Good Preventative Maintenance
R.R. 3 WILLIAMSBURG, ONT., K0C 2H0 TEL: 535-2112

CANADIAN TIRE
Williamsburg 535-2845
New
Garden Centre
NOW OPEN
Annuals, Perennials, Hanging Baskets, Roses, Spring Bulbs, Vegetables, Shrubs, Evergreens
Also – Don't Miss Our
Yard Sale Bargains
Saturday, May 2, 8 a.m. - 5 p.m.
First come, first served. Too many bargains to mention.

Tim Hortons
Hwy. 401 Eastbound, Morrisburg
is seeking a
Shift Supervisor
- Willing to work shift work and weekends
- Full-time with benefits
- Restaurant and supervisor experience is an asset
- Will involve baking and other kitchen duties
Apply in person

Terrain de Golf UPPER CANADA Golf Course
1998 GOLF SPECIALS TAXES INCLUDED
Sundays Golf & Ride $42 per person* with power car
Tuesdays Golf & Dine $36 per person*
Wednesdays Senior Day $37 per person* with power car
$29 per person* with pull cart
OPEN FOR PLAY APRIL 23
11 KM EAST OF MORRISBURG ON COUNTY ROAD 2
• 18-hole championship public course
• Driving Range
• Pro Shop
• Restaurant
• Neighbour to historic Upper Canada Village
1998 Memberships available
* SOME RESTRICTIONS APPLY
1-800-437-2233
and ask for operator 910
OR VISIT US AT www.parks.on.ca/uc.golf
THE ST. LAWRENCE PARKS COMMISSION AN AGENCY OF THE GOVERNMENT OF ONTARIO
Parks of the St. Lawrence

Chesterville Winchester Iroquois Morewood Morrisburg South Mountain Boucks Hill
Millward's
Carpet & Upholstery Cleaning
EST. 1983
CALL COLLECT 1-613
925-5747
1-800-374-3353
THE ROAD TO CARPET CARE

We're having a party.
Celebrating 8 straight years of Cavalier being Canada's best selling car.
Chevrolet Cavalier Sedan
3.9% 36 Months Lease Financing†
2.2 litre engine, 5-speed manual transmission, 4-wheel ABS, dual front air bags, child-security door locks, tinted glass, reclining front bucket seats, rear seat heat ducts, body side mouldings
SmartLease $188*
36 months/$1,150 down
Chevrolet Cavalier Coupe
SmartLease $188*
36 months/$820 down
2.2 litre engine, 5-speed manual transmission, 4-wheel ABS, dual front air bags, rear spoiler, tinted glass, reclining front bucket seats, body side mouldings
FOR $56* /MONTH MORE 36 MONTHS SmartLease
Chevrolet Cavalier Z24
FEATURING: Glass sliding electric sunroof, AM/FM stereo with CD player, 2.4 litre Twin Cam engine, air conditioning, sport suspension, rear spoiler, cruise control
Chevrolet Malibu
2.4 litre Twin Cam engine, automatic transmission, 4-wheel ABS, dual front air bags, AM/FM stereo with cassette, air conditioning
SmartLease $259*
36 months/$2,000 down
Purchase $19,999‡
Chevy Venture
3400 V6 engine, automatic transmission with overdrive, 4-wheel ABS, dual front and side air bags, air conditioning, programmable power door locks
SmartLease $198*
36 months/$3,650 down
Hurry in! Limited time offers.
AT YOUR EASTERN ONTARIO/WESTERN QUEBEC CHEVROLET•OLDSMOBILE DEALERS
The GM Card®
You should know this: †Lease financing on approved GMAC credit only. Down payment, trade and/or security deposit may be required. Monthly payment and cost of borrowing will vary depending on down payment/trade. *Based on a 36 month lease of Cavalier Sedan/Cavalier Coupe/Cavalier Z24/Malibu/Venture. A down payment or trade of $1,150/$820/$820/$2,000/$3,650 and/or $300 security deposit are required. Annual kilometre limit 20,000 km, $0.12 per excess kilometre. Other lease options available. *‡Freight ($620/$620/$620/$695/$840), licence, insurance and taxes not included. †*‡Dealer may sell or lease for less. Offers apply to 1998 new or demonstrator models equipped as described and applies to qualified retail customers in Eastern Ontario/Western Quebec only. Dealer order or trade may be necessary. Limited time offers which may not be combined with other offers. See your dealer for conditions and details. ®Registered Trade mark of General Motors Corporation, TD Bank licensed user of Mark.



FATHER & SON LAWN CARE
• Grass Cutting
• Lawn edge trimming
• Leaf Raking
• Lawn Rolling
• Roto Tilling
• Window Washing
Call
Barry 938-6492 Don 938-6491

PAUL STEWART ELECTRONICS
Sales & Service
MORRISBURG VILLAGE PLAZA
Tel: 613-543-2236, 543-2745
BROKEN T.V. ANTENNA?
DON'T MISS ANY MORE T.V.
– OR –
BUY A CANADIAN STAR CHOICE or EXPRESS VU SATELLITE DISH SYSTEM



Timothy Christian cleans up

Timothy Christian School senior students, flank principal Gary Postma at center back. Every spring, TCS students clean up the garbage on several roads around the school at Bouck's Hill and park in Williamsburg. Postma says the clean-up has a symbolic meaning, as well as a physical effect. "From our school perspective, it's God's world, and it's our responsibility to help keep it clean. We would rather not be out in the ditches doing this, but until there is no more garbage out there, we'll do this every year."

Remillard addresses Catholic Women's League

MORRISBURG—A well known local lawyer was the guest speaker at the April meeting of the St. Mary's/St Cecilia's Catholic Women's League held in Morrisburg on April 20.

Following a prayer service, thirty-four ladies, the largest attendance so far this year, came to hear Peter Remillard speak on Power of Attorney.

To enable everyone to better understand, Peter began by handing out example copies of both types of Power of Attorney Forms. One for Personal Care/Medical Treatment and one for Property. Stating that a power of attorney is very powerful document, he went on to cover some of the generalities of both documents including advantages and disadvantages of each.

Power of attorney is not a will he explained and stressed to his audience that everyone and every circumstance is different, and how important it is to educate themselves regarding Power of Attorney.

Peter spoke for over an hour, and there were lots of questions from the audience. He agreed to come back and speak again next year, as it was obvious that his topic was of great interest to everyone. Peter was thanked by the League for his very informative enjoyable and entertaining evening.

Coffee and dessert were then served and the business meeting was brought to order by President Debbie Byvelds.

Claire Pashak read the minutes and the convenors gave their reports. Carol Richer spoke about the recent membership drive, informing the ladies that paid membership for 1998-99 now stands at 92.

Nineteen children in the parish, ten boys and nine girls, will be making their first Holy Communion on May 24 and will be presented with a keepsake cross from the C.W.L.

The nominating committee of Claire Pashak, Sandra Brunt and Rejeanne DuPoy-jalon announced the election results for 1998-99 and installation of the new executive will take place during the May meeting, to be held in Iroquois.

The meeting was then adjourned and ended with a prayer.

Lawn & Garden Maintenance
• Mowing
• Fertilizing
• Weed Control
• Raking
• Tree Trimming
• Landscape Design
• Flower Bed Planting and Maintenence
• REASONABLE RATES •
543-4154

Police File

Crime Stoppers

This week Crime stoppers needs your help in solving a Bank robbery at the Bank of Montreal in Finch.

On Friday, December 19, 1997 at 4:50 p.m. a lone male entered the bank and passed the teller a note stating "I have gun, give me the money."

The suspect left the bank after being handed the money and was last seen in the south parking lot of the bank. The suspect is described as: Male white, 35-40 years, heavy set (not Fat) round face, approximately 200 lbs, 5' 6", 2-3 days growth of beard, brown hair.

He was wearing a red baseball cap with a white crest with writing on it, plastic glasses with thick sides, a dark blue jacket, green work pants, and white running shoes...also described as scruffy and grubby looking.

If you have any information on this or any other crime, call crime stoppers, if your information leads to an arrest you will be entitled to a cash reward.

Call Crime Stoppers at 937-8477 and for long distance calls 1-800-265-8477.

FOR ALL YOUR OUTDOOR Fun visit
JIM'S Performance Plus Ltd.
...just when you think you have seen it all...
Flagg Rd. R.R. #1, Iroquois, Ontario
Phone (613) 652-2245 Fax (613) 652-2561
A Showroom Full Of Outdoor Fashions and Accessories
Surprise Yourself....



ONE STOP SHOPPING for your Repairs, Parts & Service
Repairs to Snowmobiles, Cars, Light Trucks, Boats, AC Repairs & Vehicle Inspections
ski-doo Engineered For The Way You Ride.
We Fix'm Jim Primrose, Proprietor

Court Clarification

In last week's issue of the Leader, it should have stated that Stephen Jones, 30 of Williamsburg, was fined $400 for impaired driving and given a 12-month prohibition period.

The Leader apologizes for not mentioning Jones' age or address, as it reflected on another person by the same name from the area.

Happy 1st Birthday on May 2nd
Andrew Jarvis

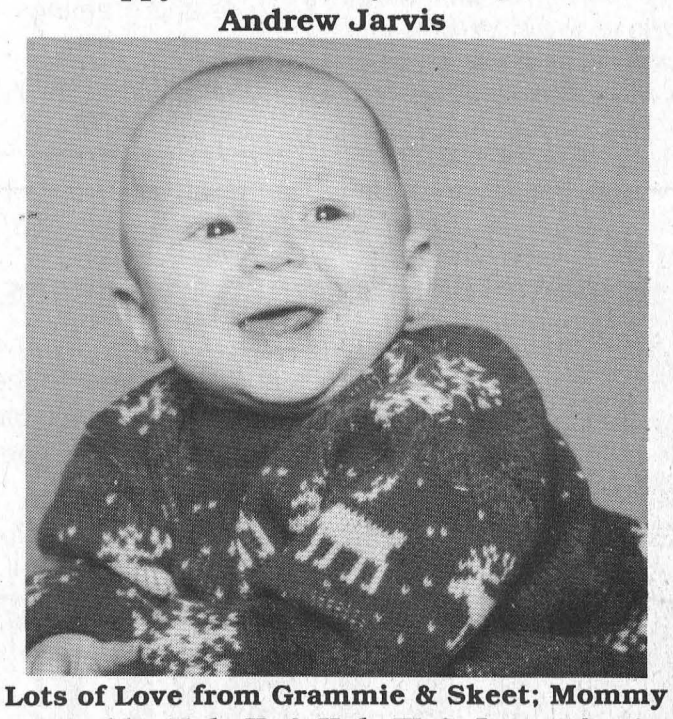

Lots of Love from Grammie & Skeet; Mommy & Daddy; Kyle K. & Kyle W. & Jason; Aunt Janet & Uncle Dwayne; Kurtis & Uncle Brad; Great Granny Yates. XO

Get A Good Thing Growing This Spring!
We specialize in the Rare, the Unusual, and the Newest . . . . . .
Hardy Roses
Shrubs & Trees
Perennials
Water Garden Plants
NEW THIS YEAR ANNUALS & VEGETABLES
Visit Us For Our Weekly Specials!
Seasons Shop & Garden Centre
Open daily 10 am to 5 pm
Closed Wednesdays
Longer Hours in May
613-543-3040
2 km west of Morrisburg on Lakeshore Drive
John & Eileen Johnston

CARRUTHERS WATER TRANSPORT
SWIMMING POOL FILLING
SOD WATERING
TRUCK & SPRAY BAR RENTALS
ROAD CONSTR. & CLEANING
R.R. #4, CRYSLER, ONTARIO K0A 1R0
TEL: 448-1244 FAX: 448-1612

How's your Spider Control program been working lately?
Why not try . . .
a program that a hundred of your friends and neighbours in the Seaway Valley have used for over 10 years
* Safe * Effective * Affordable
Quality Pest Control
"We are living up to the Name"
1-800-868-6659
613-936-0911
P.O. Box 1564 Cornwall

Clarke thanks retiring Parks commissioner

by Catherine Thompson
Leader Staff

MORRISBURG—At last Wednesday's meeting, Gary Clarke, chair for the St. Lawrence Parks commission presented retiring commissioner Prof. Hugh Thorburn with a framed certificate of the Commission's appreciation.

Prof. Thorburn who is from Kingston has served as commissioner from June 17, 1993 and completes his term April 30, 1998.

"Thank you for the perspective that you brought to the Commission and for continuously challenging us when making important decisions to ensure the best interests of the public and communities that we proudly serve," said Clarke.

Prof. Thorburn responded by saying how much he enjoyed his term with the Commission and made it clear he planned to continue to maintain a keen interest in Commission activities in the future.



Thanks for job well done!
At left, Gary Clarke, chair of the St. Lawrence Parks Commission, thanks retiring commissioner Hugh Thorburn for his contribution over five years.

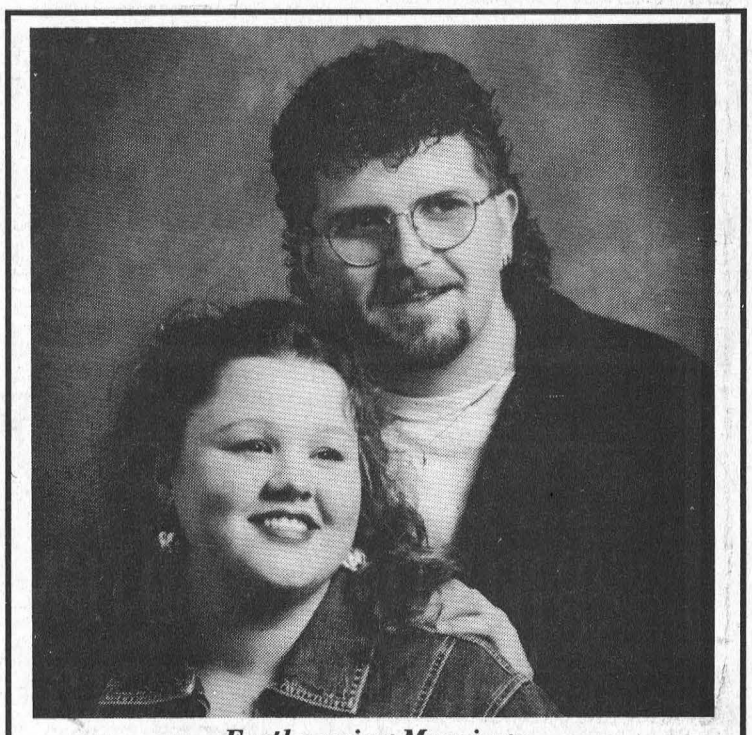

Forthcoming Marriage
Mr. and Mrs. Vital Barrette are pleased to announce the engagement of their daughter, Lisa Croteau, to Shawn Snyder, son of Leda Thib and the late Bob Snyder. The wedding will take place at 3:00 p.m., Sat., May 23, 1998, at St. Mary's Catholic Church, Morrisburg. Open reception at Morrisburg Legion, 8 p.m.

Seaway students play Global Change Games

IROQUOIS—On Tuesday, April 28, from 8 a.m.to 11 a.m. students from Seaway District High School had a rare opportunity to control the entire world's future as participants in the award-winning Global Change Games.

Played on a huge and colourful map of the globe that covers the gym floor, the Global Change Game simulation event gave up to 80 students complete control of the planet, and enabled them to travel several decades ahead into a future of their own making. Most of the students represented 100 million people living in one of nine different world regions, while other players assumed the roles of government and international business interests. Through negotiation and teamwork, students tackled and proposed solutions to some of the most pressing global issues of our time.

Back by popular demand for its third tour of Ontario in as many years, the Global Change Game will visit over 40 rural and urban high schools and community groups this spring. Only a few dates are available for booking during the 12-week tour.

Founded by a small group of volunteer students at the University of Manitoba in the early 1990's, the Global Change Game now tours extensively across Canada providing up to 100 performances of its winning workshop each year. Recent awards include the Manitoba Sustainable Development Award of Excellence in Education and the Commonwealth Regional Youth Service Award.

Classes involved at SDHS were Mrs. Karen Koivumaki's Georgraphy World Issues and Mr. Dave Macdonald's Biology.

WDMH Auxiliary host party

On Monday, April 27 the Winchester Hospital Auxiliary hosted a Dessert and Card Party at the Nor Dun Centre in Winchester.

A total of $310 was realized from the ten table of Bridge and the eleven Euchre tables. The left over desserts which were sold for $2.00 a plate quickly disappeared and probably were enjoyed for supper that night.

A little jar of honey or jelly went to one member from each table who was willing to confess to having the privilege of being the first born.

This was the first time the Auxiliary has used the Nor Dun Centre for such an occasion. It was one more event marking the Hospital's and Auxiliary's 50th year.

A special thank you to Lottie who worked above and beyond the call of duty.

NEW TO YOUR COMMUNITY?
BE SURE TO CALL
Welcome Wagon SINCE 1930 LTD
PHONE
Susan Hanson
543-3817
Our hostess will bring gifts and greetings, along with helpful community information.

STORE FOR RENT
FOR JUNE 1, 1998
Approx. 900 square feet. Well maintained plaza.
Air Conditioned.
For Information Call
613-237-1431 or 613-535-2759

WHEN YOU WANT A SPECIAL TREAT
SNOOPY'S CHICKEN CAN'T BE BEAT!
FEEDING 4 or 24
CALL BREAK-A-WAY TODAY!
P.S: You will always have to wait because we cook it just for you!
OPEN 7 DAYS TILL 8:30
HWY. 2, EAST 543-4003 MORRISBURG

NOTICE

MORRISBURG GOLF CLUB MEMBERS

A work party is being held on Saturday, May 2nd to repair and paint the deck and clean around the Club House. Assistance from members available would be greatly appreciated. Please bring your own paint brush.

For further information please call 652-2650 or 543-4560.

BERRYS ...your PetsChoice
COME! Get It... ... at Berrys!
Friskies Dry Cat Food 750 gr. $1.99
Offer valid from April 25 to May 10, 1998
Friskies ALPO Balanced Diet 18.1 kg
Get a FREE Friskies ALPO CHEW-EEZ with purchase*
* Limit one (1) coupon per customer per transaction. Coupon available in store. While quantities last.
Offer valid from April 25 to May 10, 1998
MORRISBURG
12421 County Rd. #2
CORNWALL
841 Sydney Street
Eastcourt Mall, 2nd Street
WINCHESTER
491 Caleb Street

F-SERIES 50 YRS 1948-1998 BUILT FORD TOUGH
"Loaded with everything you want and more"
Alan Jackson
Introducing 50th Anniversary 1998 F-Series XLT With No Extra Charge STX Package
With Automatic and Air Conditioning
• Power Locks, Windows and Mirrors
• Speed Control & Tilt Steering
• 8' Cargo Bed
• The Most Powerful Standard Engine in its Class
• AM/FM Stereo Cassette
Plus No Extra Charge STX Package:
• 17" Cast Aluminum Wheels
• 17" Oversize Tires
• 3.55 Rear Axle Ratio
• Colour-keyed Front and Rear Bumpers
• Special STX Decal
$299* 24-Month Lease
Or make one single payment of $8,981 and drive for 24 months†
Move up to Supercab
Choose the lease payment that's right for you.

Down payment or equivalent trade	'98 F-Series STX Regular Cab	'98 F-Series STX Supercab
$2,995	$299	$348
$1,500	$365	$414
$ 0	$432	$481

$49* More per Month
#1 Ford TRUCKS
Crazy 'Bout A Ford TRUCK
Your Ontario FORD Mercury Dealers
Canada's Truck Leader‡
WISE BUYERS READ THE LEGAL COPY. *New 1998 F-Series XLT Regular Cab / Supercab P.E.P. 810A with STX package, monthly lease payment of $299 / $348 based on 24-month lease from Ford Credit to qualified retail lessees, on approved credit. Some conditions and a mileage restriction of 36,000 km over two years apply. $2,995 down payment or equivalent trade required. First month's payment and security deposit required. †24-month lease available to qualified retail lessees on approved credit. Total lease payment due at inception of the lease. Some conditions and a mileage restriction of 36,000 km over two years apply. Security deposit required. Freight ($940), licence, insurance and all applicable taxes are additional. Dealer may lease for less. Limited time offers. Offers may change without notice. See dealer for details. ‡Based on 1997 calendar year manufacturer reported deliveries.
Ontario FMDA, P.O. Box 2000, Oakville, Ontario L6J 5E4

Celebrate Mom with Flowers
MOTHER'S DAY WEEK
MAY 4 - 10
THE VILLAGE GREEN
Flower & Gift Shop
MORRISBURG VILLAGE PLAZA
TEL: 613-543-2566

TWO AUCTION SALES

South West of Winchester on County Road 38 at Fawcett's Sale Arena
Saturday, MAY 2nd
10:00 A.M. SHARP

M.F. 270 Diesel Tractor & Allied 450 Loader; N.H. 36 Crop Chopper; M.F. Haybine; M.F. 220 Baler; 2 Rakes; 2 Wagons; Complete Line of Tillage Equipment; American Upright Wood Splitter; Stable Equipment; Pipeline; Assorted Tools; Partial listing.

Proprietors: Doug and Edna Cheney - 989-3246

North of Iroquois to Hainesville, then west one mile and south on Irvine Road
Saturday, MAY 2nd
1:15 P.M. SHARP

1928 Pontiac Sedan; I.H. 276 Gas Tractor; Turf Flite 12.5 h.p. Riding Mower; Wagon; Plow; Manure Spreader; Heinzman Piano; Antiques and Small Items. Partial listing.

Proprietor: D. S. Irvine - 652-4234
TERMS – Cash or Approved Cheque
Auctioneer
JAMES COOPER
(613) 652-4145

ERIC CURRIER ELECTRICAL
COMMERCIAL & RESIDENTIAL
ELECTRIC HEATING
Phone 652-4868
Saver Road
IROQUOIS, ONTARIO

Tree Trimming & Removal
20 YEARS EXPERIENCE
For A Free Estimate Call
543-3427
after 6 p.m.

SCHELL CONSTRUCTION
LYLE SCHELL
Proprietor
543-3345
CUSTOM HOMES
SOFFIT and FASCIA
SIDING ▪ ROOFING
DECKS ▪ RENOVATIONS

DAVID BROWN CONSTRUCTION LTD.
Portable Toilet Rentals
(Daily, Weekly, Monthly)
• Construction Sites - Special Events
• Customer Pick-up Discount
• Modern Polyethylene Units
• Mobile Sanitation Trailers
• Wash Basins

Septic Tank Pumping
Residential • Commercial
Installation Repairs
AFTER HOURS EMERGENCY
930-9502

INGLESIDE • 537-2255 • CORNWALL • 938-2536

SUMMER POSITIONS

Morrisburg Recreation is now accepting applications for **supervisor/instructor/life guard** positions at the Morrisburg Beach.

Apply in writing with proof of qualifications to Morrisburg Recreation, c/o Barbara Levere, P.O. Box 1312, Morrisburg, ON K0C 1X0. Applications close May 1, 1998.

LETTERS OF INTEREST

SEWING SERVICES

Upper Canada Village is seeking letters from interested persons who would be available to supply off site sewing services of costumes for historical programs, e.g. petticoats, work shirts, dresses, vests, aprons and children's wear, on an as required contract basis during the years 1998 and 1999.

Those interested must include in their expression of interest, previous experience for hand and machine work, related training, knowledge of fabric and its care, cutting patterns, etc. Selected persons will be invited to submit prices on various costumes based on their qualifications. Direct inquires to David Dobbie at 613-543-3704.

Letters of Interest, clearly marked **"SEWING SERVICES"** will be received by the Purchasing Supervisor, The St. Lawrence Parks Commission, R.R. No. 1, Morrisburg, Ontario, KOC 1XO, until **2:00 P.M.** on the closing date of **MAY 8, 1998**.

THE ST. LAWRENCE PARKS COMMISSION
AN AGENCY OF THE GOVERNMENT OF ONTARIO
Parks of the St. Lawrence

WINCHESTER DISTRICT MEMORIAL HOSPITAL CORPORATION

If you are interested in becoming a member of the Winchester District Memorial Hospital Corporation, please submit an application and $10.00 membership fee to:

Administration Office
Winchester District Memorial Hospital
566 Louise Street
Winchester, Ontario, K0C 2K0

The Hospital By-Laws require that membership fees be paid at least 30 days prior to the Annual Meeting of the Corporation, (scheduled for Tuesday, June 30, 1998), so as to entitle a member to vote at the Annual Meeting. In order to properly process applications, they must be received in Administration by 1600 hours in the Administration Office on **Friday, May 29th, 1998**. Application forms may be obtained from Administration Office.

OBITUARIES

Elizabeth Bailey

A resident of the Iroquois area for the past 54 years and recently a resident of the Dundas Manor Nursing Home in Winchester for the past four years, Elizabeth Bailey died there on Tuesday April 21, at the age of 88.

Mrs. Bailey was an excellent seamstress, enjoyed reading and playing the organ and she took great pride in both her home and her family.

Born July 31, 1909, in Lancaster, Ontario, Mrs. Bailey was the daughter of the late Louis Sauve and Lucy Andre.

On July 12, 1926 she was married to John "Boston" Bailey in Lancaster, who predeceased her.

She will be sadly missed by three sons Louis (Theresa) of Morrisburg and by Norm (Audrey) and Walter (Doreen) both of Iroquois and by six daughters Edith (Bert) Wood of Dunbar, Leah Blakely of Iroquois, Elizabeth (Jacques) Asselin of Iroquois, Kathleen (Herman) Hutt of Winchester, Joyce Menard of Cardinal and Ann (Allan) Blair of Thompson Manitoba.

She will also be missed by 22 grandchildren, 27 great grandchildren and three great-great-grandchildren, as well as many nieces and nephews.

Mrs. Bailey was predeceased by brothers Euclide, Donat, Joseph, Louis and Daniel and her sisters Lydia, Lucy, Leah and Rosonna.

Friends called at the Marsden and McLaughlin Funeral Home, Iroquois on Thursday April 23 from 2-4 and 7-9 p.m. The funeral took place at St. Cecilia's Roman Catholic Church on Friday April 24 at 11 a.m with Father Tim Shea officiating. Interment was at the St, Mary's Roman Catholic Cemetery, Morrisburg.

The Pallbearers were Grandsons Gerald Bailey, David Bailey, John Bailey, Roger Menard, Edward Hutt and Robert Wood, and the Honorary Pallbearers were Grandaughters Christine Bowman, Tammy Blakely, Pat Kelly, Valarie Hutt, Debbie Walter, Beverly Moore and Angela Anderson.

Donations to the Winchester Hospital or the Heart and Stroke Foundation would be gratefully acknowledged by the family.

Marjorie Maclure

A former resident of 23 Lakeshore Dr., Morrisburg, Marjorie Flinn Maclure passed away at Calgary, Alberta, after a brief illness.

Born February 4, 1915, at Jeffersonville, Indiana, she was the wife of James H.C. Maclure who predeceased her December 13, 1986.

She will be sadly missed by a sister Barbara Bosse, sons Robert and Allen and a daughter Heather Tichenor. She will also be missed by her grandchildren Rowan Tichenor, Megan Maclure and Christopher Maclure.

DUNDAS COUNTY HOSPICE is recruiting volunteers for client visitation. College and university students with an interest in palliative care are welcome. Potential volunteers will participate in an intensive 25 hour training program at the Senior Support Centre, Park Drive, Williamsburg on the following dates:

MAY 9TH 9 A.M. - 5 P.M.
MAY 23RD 9 A.M. - 5 P.M.
MAY 30TH 9 A.M. - 5 P.M.

The course covers the topics of: philosophy and history of Hospice, listening and communication skills, family dynamics, attitudes towards death and dying, pain management, and grief, mourning, and bereavement.

An information and registration evening will be held on May 7th, 7-9 p.m. at the Senior Support Centre in Williamsburg. We request that interested volunteers contact the Hospice office, prior to registration, at 535-2215.

ATTENTION EMPLOYERS

The Employment and Education Resource Centre has a **New Program** for local youth

A wage subsidy of **up to $4.00/hr.** is available to help you hire and train a young person.

Help the EERC invest in young people in our community. Help us to put their talents to good use and help yourself to some of the best employees you may ever have. *Do you remember who gave you your first big break?*

ATTENTION JOB SEEKERS

If you are between 16 and 24 years of age, out of school or in part-time studies and seeking employment, We can help!

For more information call or visit us!
144 Pitt Street, Cornwall 933-9657
Morrisburg 543-4067 Winchester 774-1845

EMPLOYMENT AND EDUCATION RESOURCE CENTRE OF CORNWALL AND DISTRICT, INC.
CENTRE DE RESSOURCES D'EMPLOI ET D'ÉDUCATION DE CORNWALL ET DISTRICT, INC.

"YOU CAN'T TAKE IT WITH YOU"
COMEDY
By George S. Kaufman and Moss Hart
Presented by
Iroquois-Matilda Lions Club
Thurs., April 30, Fri. & Sat., May 1 & 2 at 8 p.m.
Sat. matinee at 2 p.m.
UPPER CANADA PLAYHOUSE
Tickets $10

CHAMELEON REFINISHING
Bring new life to your old furniture
Complete Woodwork & Furniture Restoration
12 Years Experience • Free Estimates
Pick-Up & Delivery Available
PAUL SAUVE (613) 448-1258
R.R. #2 INGLESIDE K0C 1MO

HERITAGE VALLEY
Arts, Crafts & Antique Glass
SHOW & SALE
150 ARTISTS and ARTISANS PARTICIPATING
DOOR PRIZE $25.00 DAILY
FREE ADMISSION
DONATIONS TO EASTERN ONTARIO CHILDREN'S HOSPITAL AND PALLIATIVE CARE GENERAL HOSPITAL, CORNWALL
3 DAYS
FRI., SAT., SUN.
MAY
1, 2, 3
FRI: 10 a.m-9 p.m.
SAT: 10 a.m.-9 p.m.
SUN: 10 a.m.-5 p.m.
CORNWALL CIVIC COMPLEX
SALONS A, B, C
(Downstairs)
&
THE HALL OF FAME

TOWNSHIP OF SOUTH DUNDAS

TOWNSHIP OF SOUTH DUNDAS
IMPORTANT NOTICE
BRUSH CHIPPING

Over the past several weeks the Township work crews have been putting forth every effort to chip brush left from the ice storm. There has been a tremendous quantity of brush to deal with and we must compliment the public for their patience and understanding as we endeavour to complete the chipping. We must also thank those individuals who have removed brush on their own and encourage others to do the same. Brush can be disposed of at no charge at the compost sites in Iroquois or Morrisburg or at either of the Township disposal sites.

We wish to notify you that the chipping program is soon to be terminated. The final day for putting your brush at the curb will be Saturday, May 9th. Commencing Monday, May 11th, our work crews will make a **FINAL** pass of all roads and streets under the jurisdiction of the Township of South Dundas. This will be your last chance to have brush chipped by our crew.

Please note that chipping on County Roads 1, 2, 4 (including Ottawa Street), 5, 7, 8, 11, 16, 18, 28, 31, 40 and 41 will not be done by the Township of South Dundas but rather by work crews from the United Counties of S.D.&G. The Township does not have a time schedule for that works to be done.

Thank you for your co-operation.

Hugh Garlough, CRS-S
Manager, Public Works

TOWNSHIP OF SOUTH DUNDAS

TOWNSHIP OF SOUTH DUNDAS
NOTICE OF ROAD CLOSING PURSUANT TO SECTION 300 OF THE MUNICIPAL ACT, R.S.O. 1990, CHAPTER M.45

TAKE NOTICE that the Council of the Township of South Dundas proposes to consider a by-law pursuant to the Municipal Act, R.S.O. 1990, Chapter M.45, Section 297 to stop up and close that portion of Bruce Street, Plan 29, formerly Village of Morrisburg, now Township of South Dundas, County of Dundas, as shown on sketch below.

AND FURTHER TAKE NOTICE that the Council of the Township of South Dundas proposes to consider a by-law pursuant to the Municipal Act, R.S.O. 1990, Chapter M.45, Section 297 offering up for sale a part of Bruce Street, Plan 29, formerly Village of Morrisburg, now Township of South Dundas, County of Dundas as set out on the sketch below.

AND FURTHER TAKE NOTICE that a meeting of Council will be held at 9:00 a.m. on the 28th day of May, 1998 in the Council Chambers to hear any objections from any persons who claim their lands will be prejudicially affected by the by-law and who apply to be heard.

Dated at Morrisburg this 24th day of April, 1998 for publication on April 29, 1998, May 6, 1998, May 13, 1998 and May 20, 1998 and for public posting.

W. E. HORNER
Clerk

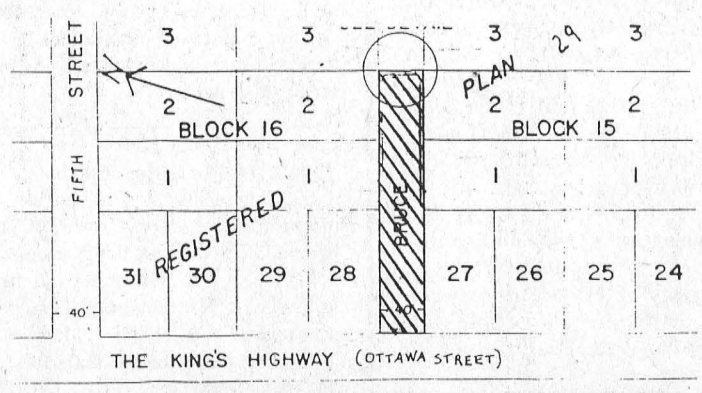

CLASSIFIED ADS

FOR SALE

ELECTROLUX
"THE GREATEST NAME IN VACUUM SYSTEMS"
Estimates on central vacuums. Used vacuums, supplies and repairs to all makes. Flea market display. Mitch Cassell, 543-2140. 8tfc

FOR SALE–Drive it home! 1966 Mustang Coup, 200 c.i., 3 sp. standard, restored to original. Excellent condition. appraised at $7,600. Make an offer. 652-4080. 48tfp

FOR SALE–Wood burning "0" clearance fireplace, seldom used, complete with Selkirk chimney and accessories. 543-3655. 16tfc

FOR SALE–Mow your lawn with a new White 13 h.p. tractor. $383.85 down, $68.12 month for 24 months. Weagant Farm Supplies Ltd., 613-774-2887. 17-20c

PERENNIALS
McField's Nursery, perennial grower. 18 kms. west of flashing light in Williamsburg. Watch for the sign west of Hainsville. Open 7 days a week 9 a.m.–8 p.m. May & June; 9 a.m.–5 p.m. 2nd of July to 15th of September. Phone 652-4089. 17-20c

BARKLEY'S FRUIT & ORNAMENTAL
New MAPLE SYRUP, $42 gal, $5.50 pint. FRUIT TREES: apple trees $9, plum, cherry, pear and flowering crab trees $12. PYRAMIDAL CEDAR $6, STRAWBERRY and ASPARAGUS plants also available. Call 237-3548 or 543-2660 after 5 p.m. 13-18c

Centre Commons Perennials
OPENING SAT., MAY 2
• 175 outstanding new varieties
• perennial garden design
• new display gardens
984-2645
Closed Mondays
10 km straight north from Ingleside (off Hwy. #14, right on Otto Road)
www.synapse.net/~sensato/commons

Stock Up Now!!!
PEAT MOSS
2.2 cu. ft. $4.30
3.8 cu. ft. $5.65
Prices effective until May 2nd
ROONEY FEEDS LTD.
IROQUOIS 652-4382

WEEKLY BINGO

BINGO
Monday night bingo every week at Riverside Heights. Doors open at 6:15. Bingo starts at 7:30. Everyone welcome, 18 and over. 13tfc

BINGO
Bingo, every Tuesday at Williamsburg Legion Br. 538 - Bouck's Hill. Doors open at 6 p.m. Bingo starts at 7:30 p.m..

BINGO
Sponsor: Morrisburg & District Lions Club. Every Wednesday, 7:30 p.m., Morrisburg Civic Centre. 10 games at $20. 5 games at $25. 3 special games, $50. each. Special 50/50 games. Bonanza pays 60%. Winner take all, $300.00 Jackpot, $100. Consolation: 50 numbers. Jackpot given away if 60 or more people participate; 70 people $400.00; 80 people $500.00. Everyone welcome.

BINGO
Sponsored by Morrisburg Legion Branch 48 Ladies Auxiliary every Thursday, 7:30 p.m. in the Legion Hall. Specials $50.00. Jackpot $300. If 60 present Jackpot goes.

BINGO
Friday night at Morrisburg Civic Centre sponsored by Morrisburg Jr. B Lions. 7 games at $20. 8 games at $25. 3 special games, $50. each. Special 50/50 games. Bonanza pays 60 per cent. Winner take all. Jackpot $300.00, Consolation $100. Jackpot starts at 50 numbers. Jackpot will be given away if 60 or more people participate; 70 people $400. 80 people $500. Everyone welcome.

FOR SALE

NANNY'S CLOSET
Baby, children and adult clothing and baby furniture. All adult clothing $2. New articles arriving daily. Cribs wanted. 10 a.m.–5 p.m. daily; 7–9 p.m. evenings. Across from the Christian Reformed Church, Williamsburg. Phone 535-1133. 14tfc

STEEL BUILDINGS
Best deals from factory sale. Specials, odds and ends, one-of-a-kinds from 24x34 to 72x144. Call Bruce 613-938-8004. 16-18p

FOR SALE–Pool chlorine, 20L $10.90, 55L $26.85. Garry Murphy Sales, Brinston, 652-4802. 16tfc

HEINZ WESTPHAL AUTHORIZED DEALER FOR ELECTROLUX
Sales, repairs (any make), service - vacuum cleaners, rug shampooers, central vacuum systems. Parts and supplies. Free estimates and delivery. 543-2762. 19tfc

FOR SALE–1985 Volkswagon Jetta, $350 as is. 543-3555 after 4 p.m. 16tfp

VEHICLE FOR SALE
No established credit? On a pension? Limited income? Bankrupt or starting a new business? We can help with finance or leasing. You choose the vehicle. Private or dealer sale, and we buy it. Call for details, 613-448-2488. otfc

FOR SALE–5 1/2 ft. deep freeze. Call 543-3118. 17p

FOR SALE–Hockey cards, mint condition, 50% off Beckitt prices. Phone 543-2799, evenings. 17p

FOR SALE–16' Grumman aluminum Jon boat with floor, live well and 40 h.p. Mariner motor. Asking $3,800. Call 543-3427 after 6 p.m. 15tfp

TWO MC'S COMPUTERS
Fully loaded multimedia systems. All brand name components. Pentium MMX from $1,499. Pentium II from $2099. Call for details, 652-4292 or 342-0313, toll free 1-800-685-8251. 17-19c

FOR SALE–1992 Ford shortbox pickup, flareside, 72,000 km. Mint. $10,000. Call 543-3821 days/message or 652-1462 after 6 p.m. 17-18p

FOR SALE–Kenmore freezer, 12 cu. ft. Approx. 24Wx50Lx35H. Super clean. $200. 535-2092, Williamsburg. 17-18p

LAWN TRACTOR
Why buy used? New White 19 h.p. 46" mower. 24 payments $120.19 with $536.25 down. Weagant Farm Supplies Ltd., 613-774-2887. 17-20c

FOR SALE–Garden dump trailer, 10 cu. ft., $239. Weagant Farm Supplies Ltd., 613-774-2887. 17-20c

LAWN TRACTOR SALE
Husqvarna 12 h.p., 38" starting at $1,599; 13 h.p., 42" hydro with Kohler engine, $2,499. Toro lawn and garden tractors up to 23 h.p. 60" with 3 cylinder diesel. Batteries on sale, 260 amp, $39.95. Eastern Engines, Hwy. 31, Williamsburg, 535-2488. 17-18c

COMING EVENTS

MOVING SALE
Rain or shine, May 2 and 3, 8 a.m.–5 p.m., 12155 Lightning St., 1 mile south of Williamsburg. Old items including china cabinet, tools, crocks, other furniture and great variety of household items. 17p

CHOIR PERFORMANCE
The St. Andrew's Regional High School Choir from Victoria, B.C., will be performing at the Brinston United Church on Friday, May 8th, 7:30 p.m. All are welcome. 17-18p

MIXED PARTY
In honor of Monica Sluiskes and Dan Shaver, Williamsburg Golf Club, Sat., May 2, 8 p.m.–1 a.m. 17p

YARD SALE
Hill's Trailer Park No. 57, Sat., May 2, from 8 a.m. to 4 p.m. Router, 1 3/4 h.p., patio set, blankets, curtains and many other items. 17p

HEY KIDS
Would you like to sing in a choir with 2,000 other kids? Would you like to perform in the Corel Centre? If you would like to do these things and are 7 to 12 years old, join us for our first practice at Williamsburg Christian Reformed Church, Sunday, May 3 at 2 p.m. For more details call Pastor Rowaan at 448-2351. 17c

COMING EVENTS

SUNDAY BRUNCH
At the Country Kitchen Restaurant, 9:30 a.m. to 2 p.m., corner of Hwy. 31 and 43, Winchester. Adults $6.95; children $2.95. 774-2417. 8tfc

ALCOHOLICS ANONYMOUS
If you want to drink that's your business. If you want to stop, that's ours. Call AA, 543-3484, 652-1051 or 448-3326. For families of Alcoholics (ALANON) 543-3484 or 774-3337. Meeting every Thursday, 8:30 p.m., Lakeshore United Church. 1tfc

RUMMAGE SALE
Fri., May 1, 8:30 a.m.–12:30 p.m., Morrisburg Civic Centre, sponsored by Morrisburg Unit, Winchester Hospital Auxiliary. Donations accepted April 30th, 6 until 9 or call 543-2048. We would welcome volunteers to help set up on Thursday evening or to pack up on Friday 11:30–12:30. 16-17p

SWIM LESSONS
KinderSwim–3 and 4 years, Red Cross Program–AquaQuest #1 to 12, AquaLeaders and Ladies AquaFitness at SanMar Pool, rural Williamsburg, 543-3350, evenings and weekends. 16-17p

ORDER OF THE EASTERN STAR APPRECIATION SUPPER FOR MARATHON EUCHRE PLAYERS
Fri., May 1, Masonic Hall, Morrisburg, 5:30 p.m. Public welcome at $6 for supper or $2 for cards. 16-17p

S.W.T.R.A. PRESENTS A CERAMIC WORKSHOP FOR CHILDREN WITH MARY MCNABB
Come make a gift for Mom at the Riverside Hall, Riverside Heights, Sat., May 2, 9:30–11:30, ages 6 and up. Children under 6 must be accompanied by an adult. 16-17c

ANNUAL SPRING MEETING
For Morrisburg Golf Club, Sun., May 3, 2 p.m. 15-17c

DUNDAS COUNTY PLAYERS PRESENT
"Honestly Now" a hilarious crime comedy at Henderson Hall, Winchester, April 30, May 1, 2, also May 7, 8, 9. Tickets available at Stedmans and Somethings Brewing or call 774-1637 for info. 17-18c

ST. CECILIA CATHOLIC SCHOOL PRESENTS TWO MUSICAL PRODUCTIONS
May 6, 7:30 p.m., "Wranglin West" and "Kids are Kids the Whole World Round". To celebrate Education Week. Everyone welcome. 17c

A BREAKFAST HOSTED BY CORNWALL MPP JOHN CLEARY
And the Stormont Dundas Provincial Liberals will be held at the Operating Engineers Training Institute of Ontario on Sun., May 3, from 10–1 p.m. Cleary is looking forward to meeting people in the community. Everyone welcome. Tickets from members are available at $10 a person or $20 a family. 17c

YARD SALE & FLOWER SALE
Just in time for Mother's Day, weather permitting, 300 Lakeshore Dr., Mariatown, Sat., May 2, 8 a.m. 17c

YARD SALE
Fri., May 1 and Sat., May 2, 9 a.m.–2 p.m., weather permitting, 68 Carraway Cres., Morrisburg. 17 cu. ft. fridge, 3 1/2 years old, white, $275. 543-4446. 17p

OPEN RECEPTION
Following the marriage of Michelle Henderson to Michael Barclay Fri., May 8, Morrisburg Legion, 9 p.m.–1 a.m. 17-18p

HAM SUPPER
Wed., May 13, 4:30–6:30 p.m., United Church, Ingleside. $7.50 adults, $4 youth 6–12, under 6 years free. Come out and enjoy. 17-18p

YARD SALE
May 2 beginning 9 a.m. Rain date: May 9th. 5436 Church Road, Riverside Heights, just north of Highway No. 2. Glassware, china, tupperware. Rock bottom prices. 17p

DUNDAS FEDERATION OF AGRICULTURE MEETING
Wed., May 6, OMAF boardroom, Winchester, 8 p.m. Guest speaker will be Gordon Garlough who was in Africa recently with the Canadian Food Grains Bank. His topic will be "Ethiopia." 17c

BENEFIT DANCE
For Ed and Karen Burgess, who lost their home to fire, at Matilda Community Hall, May 2, 8:30 p.m. D.J. $5 admission at door. 17c

BIRTHS

HALL & KIRKWOOD
Kim and Roger are ecstatic to announce the arrival of Paige Hall Kirkwood on April 16, 1998, 5 lbs. 10 ozs. First-time grandparents are Pat and Glenn Beckstead and Noella and Karl Kirkwood. First great-grandchild for Marion Hall. 17p

NICOLAASSEN–Martin and Lisa Nicolaassen are pleased to announce the birth of their daughter Kathleen Virginia Nicolaassen. Kathleen was born on March 15, 1998, at Winchester District Memorial Hospital, weighing 6 pounds, 5 ounces. Kathleen's grandparents are Harry and Joanne Nicolaassen of Williamsburg, Ontario, and Susan Howley of Massena, New York. Martin and Lisa express their sincere thanks to Dr. Rosenquist and the maternity nursing staff at Winchester Hospital for the excellent care they provided. 17p

CARD OF THANKS

WHITTEKER–My most sincere thanks to family, friends and neighbors for the kind support and encouragement during my recent heart surgery at the Ottawa Heart Institute. Thank you for the special treats, phone calls, flowers, cards, prayers and visits during my recuperation. Special thanks to Doctors Masters and the nursing staff at the Heart Institute. Pastor Diane Raddatz's support was especially appreciated.
–Paul Whitteker 17p

JOHNSTON–Words cannot express our heartfelt appreciation for the thoughtfulness of family, friends and neighbors during the loss of a dear husband, father and grandfather., Lawrence Johnston. Special thanks to the nurses in I.C.U., the staff at the Dundas Manor, David Lapier, Danny McLaughlin, Rev. Marian Johnston and Angie Thompson. Thank you.
–Joyce Johnston and family 17p

MALONE–We wish to thank all family, friends and neighbors for personal congratulations, cards, floral arrangements and gifts received on the occasion of our 50th wedding anniversary. A special thank you to the members of the Eastern Star for an excellent anniversary luncheon, to Jim Brownell, Reeve of South Stormont, for the presentation of Certificates from Members of Parliament.
–Donald and Madeline Malone 17p

SNYDER–To our family and friends: we would like to thank all those who bought tickets and attended our mixed party. We are very thankful for all the support everyone has given us. We would also like to give a special thank you to our wedding party and parents for working so hard to put this event together for us.
–Thanks sincerely, Lisa and Shawn 17p

NOTICE

WERE YOU ADOPTED?
Are you the parent of an adopted child? We may be able to help locate your loved ones by adding your name to our national files. Call Canadian Reunions, 1-800-685-8251. 16-19c

CANADIAN REUNIONS
We will do the searching for your old friends, family, classmates and co-workers. They may already be looking for you! Call Canadian Reunions, 1-800-685-8251. 16-19c

WANTED

WANTED TO BUY–Books in good condition, both hard cover and soft cover. After 7 p.m., 448-3787. 38tfc

WANTED–Retail space required. Local company seeking retail space in Morrisburg. Plaza location preferred but will consider elsewhere. 1,000 sq. ft. minimum. Reply in writing to: BoxHolder, The Chieftain, P.O. Box 529B, Iroquois, ON K0E 1K0 17-18c

WANTED–Looking for ride to Ottawa, Mon. to Fri. Call Brenda, 543-4460. 17p

WANTED
EVERY WEDNESDAY
HEALTHY HOLSTEIN BULL CALVES
FROM 95-110 LBS.
Calf Station open 12 Noon – 4 p.m.
Location
DELFT BLUE VEAL FARM
LIGHTNING STREET, WILLIAMSBURG
between 12 Noon – 4 p.m.
For information call Walt at 543-2796 after 8 p.m.

HELP WANTED

HELP WANTED–Backhoe/bulldozer operator required. Apply in person to David Brown Construction Ltd., Ingleside, 537-2255. 17c

HELP WANTED–Tim Hortons, 401 Eastbound, Morrisburg, seeking a shift supervisor. Willing to work shiftwork and weekends. Full-time with benefits. Restaurant and supervisor experience is an asset. Will involve baking and other kitchen duties. Apply in person. 17-18c

WORK WANTED

WORK WANTED–Experienced mother of two looking to babysit in my home. Good rates. Call Donna anytime, Williamsburg, 535-1044. 8-17p

IN MEMORIAM

ROBINSON–In memory of a dear wife, Ethel, who passed away May 8, 1991.
–Sadly missed by husband, Frederick A. Robinson 17p

ZERON–In loving memory of a dear brother, brother-in-law and uncle, Harry, who passed away April 29, 1996.
Memories are like threads of gold
They never tarnish, never grow old
Wonderful memories silently kept
Of a wonderful brother, we will never forget.
–Sadly missed by brother Jack, Carolyn and Lois and sister Betty 17p

CAMERON–In loving memory of Russell, April 25, 1997.
Take some candy to the angels
For we remember how
You were happiest when helping
We hope your helping now.
–Sadly missed by all your family 17p

RICHMIRE–In loving memory of a dear husband, father and nephew, Dale, May 2, 1994.
Oh, that we wish we could clasp your hands,
Your dear, kind face just see,
To hear your voice, to see your smile,
That meant so much to us,
Your spirit fled, your sufferings o'er,
In heaven you are free.
–Wife Connie, daughter Sirena and uncle Garnet 17p

FOR RENT

FOR RENT–2 bedroom duplex, Casselman Road, Morrisburg, quiet dead-end street, gas heat and water, refinished hardwood floors. Available immediately. $480 plus utilities. 535-2263. 17tfc

FOR RENT–Large 2 bedroom apt., utilities included. $645 per month. 925-4270. 49tfc

FOR RENT–2 bedroom apt. in secure building on Villa Drive, Williamsburg. Call days 652-4802, evenings 652-2319. 1tfc

FOR RENT–3 bedroom apt., Morrisburg. $430 month plus utilities. 652-4694. 49tfc

FOR RENT–Large 2 bedroom ground floor apartment, Morrisburg. Quiet building, fridge and stove and washer and dryer hookups. $455 plus utilities. Available May 1st. Phone 445-2982. 12tfc

FOR RENT–Williamsburg, beautiful, large, completely renovated, upper, 2 bedroom apt., available from May. Not suitable for children. First, last and references required. For information call 652-4003 and leave message. 17-18p

FOR RENT–2 bedroom townhouse, 25 Casselman Road, Morrisburg. Available immediately. $420 month. Yearly lease. References required. Phone 543-3979. 17-18p

FOR RENT–Heritage home, close to Morrisburg Park and docks, schools, clinic and churches. Phone 543-2661 after 6 p.m. 17-18c

FOR RENT–Williamsburg - clean, 2 bedroom ground floor apt. Stove, fridge, heated, parking. $550 month. No pets. 535-2607. 15tfc

FOR RENT–Williamsburg - clean, 1bedroom ground floor apt. Stove, fridge, heated, parking. $475 month. No pets. 535-2607. 15tfc

APT. FOR RENT–$375 and up. Heat and hydro included. Laundry room, fridge and stove. 535-1246 or 535-2881. 15-17p

FOR RENT

FOR RENT–Morrisburg townhouse, 3 bedroom, July 1st, $550 plus utilities. 543-4272. 16-17p

FOR RENT–2 bedroom semi-detached residence, north side of Highway No. 2, Dundas-Stormont County line - $360.50 per month plus utilities, available immediately. Reference required. Phone 543-2924. 15tfc

FOR RENT–2 bedroom townhouse with garden shed, walking distance to golf, shopping and beach. Available July 1. $450 month plus utilities. First, last and references required. No pets please. 543-4147. 16-17p

FOR RENT–3 bedroom apt., $550 includes utilities. Also a 2 bedroom, $540 includes utilities. Phone 543-3604. 16tfc

FOR RENT–Large private 1 and 2 bedroom apartments available. Phone 543-4235. 10tfc

FOR RENT–600 sq. ft. commercial space beside Beckers, Morrisburg, $475 month includes utilities. Available immediately. For information phone 925-4270. 1tfc

FOR RENT–Iroquois, 5-year-old, 2 bedroom townhouse, gas furnace, no pets, available immediately, $595 plus utilities. Leave message, 543-2254. 16-19p

FOR RENT–Party tent, 20' x 30', yellow and white. Rent for garden parties, family parties, anniversaries, etc. $150 per day or $250 for the weekend. Also 45 gal. barbecue drums for rent. Morrisburg and District Lions Club, call Doug at 543-3991. otfc

SERVICES

SHINING STAR CLEANING
For all types of homes, offices and businesses. We clean carpet and upholstered furniture also. Call (Augusta Waddell), phone/fax 613-652-4664. 10tfc

INTERIOR & EXTERIOR PAINTING
Quality work. Low rates. 543-4168. 16-19p

FIRST CHOICE CARPET & UPHOLSTERY CLEANING
Satisfaction guaranteed. Great service at an affordable price. **Spring Special:** until May 30th, 10% off already low prices. Certified by I.I.C.R.C. Call Steve or Joan Helmer, 652-1930. 16tfc

ODD JOB SERVICE
For various odd jobs at affordable rates please call Mark at 613-535-2504. 16-19p

SEAWAY CYCLE
P.O. BOX 245, JULIA ST.
MARIATOWN, 543-3420
Open Monday to Friday and Saturday mornings. Repairs and parts on small engines, ATV's, motorcycles and lawn equipment. Free pickup. Licenced mechanic. 16-17p

CUSTOM HOUSE PAINTER
Ontario licenced. Available by the hour or contract price. 20+ years experience. Call John at 543-4446. 17-18p

KB'S HAIR SALON
Family hair care. Special rates for children under 12. Competitive adult prices. 535-1313, #4330 Hwy. 31, Williamsburg. 12tfc

HOME DAY CARE REGISTERED PRACTICAL NURSE
Mother of two, will provide day care in my home Mon.–Fri., part or full-time. Nutritious meals and snacks and lots of outdoor play will be provided on a large country lot. Busing to Dixon Corners Public School. Location is 5 minutes west of Williamsburg. For more information please call Angie Whitteker-Merkley, 652-2599. 17-18p

TREE DAMAGE?
Call John for a free pruning estimate.
Trees big and small
448-3172

CATERING SERVICE
Royal Canadian Legion Br. 48 Ladies Auxiliary is available for all catering needs – Weddings, Parties, Anniversaries, etc. Will also cater late night functions. Please call the Branch at 543-3091 for bookings.

Church Directory

Mass Hours at St. Mary's Church
Father T.F. Shea
MORRISBURG
Saturday - 7:30 p.m.
Sunday - 11:00 a.m.
Confessions before mass
IROQUOIS - ST. CECILIA'S
Sunday - 9:00 a.m.
Confessions before mass
Everyone Is Welcome

St. Lawrence Evangelical Lutheran Parish
Pastor: Rev. Jo Barkley- Probst
Office: 543-3154 or Office: 543-2480
WORSHIP & SUNDAY SCHOOL
Sunday, May 3, 1998
9:30 a.m.
St. Paul's, Morrisburg
Nursery Available
11:15 a.m.
St. John's Riverside Heights
Rejoice in the Lord always!
WELCOME

The United Church of Canada
Lakeshore Drive United Church
Morrisburg, Ontario
Telephone 543-2353
Minister
Rev. Donald Smith, B.A., M.Div.
Organist & Choir Director
Michael Goodwin
Sunday, May 3, 1998
10:30 a.m. - Worship Service
Sermon Title
"Stewardship of Power"

The Anglican Parish of Morrisburg-Iroquois-Riverside Heights
invites you to worship with us in our beautiful heritage churches
St. James, 20 High St., Morrisburg
St. John The Baptist, Lakeview Dr., Iroquois
Holy Trinity, Riverside Heights
The Rev. Bill Byers, Rector, 543-3904
Sunday, May 3, 1998
8:30 a.m. – Breakfast at St. James'
10:00 a.m. – St. James' – Bishop John Baycroft celebrant
7:30 p.m. – St. Jame's
Sunday School at St. James' & St. John's
Rectory 543-2867

The Presbyterian Church in Canada
KNOX PRESBYTERIAN CHURCH
Morrisburg, Ontario
Pastor: Rev. Gregory Blatch
Organist: Gary Postma
Sunday, May 3, 1998
11:00 am. - Morning Worship
11:00 a.m. - Sunday School
Everyone Welcome!
Nursery Available

Christian Reformed Church
Williamsburg, Ontario
Pastor Rev. George Rowaan
Tel: 448-2351
Sunday, May 3, 1998
at 9:30 a.m. and 7:30 p.m.
AM: "Holding Hands, Shaping Hearts"
Isaiah 49: 15, 16; Proverbs 23:26
Sunday School for all Children ages 3 - 12
PM: "Focusing on Christ, The King"
Revelation 11:15
Pastor Rowan at both services
Child Care available
Monday, May 4, 1998
7:30 PM: Christian Life and Witness Class – Discover what the Christian Faith is all about.
Instructor: Mr. Jack Humphries of the Bill Graham Mission
Please join us for worship

Morrisburg Pentecostal Tabernacle
Pastor: Rev. Duncan Perry
Office 543-2681
Sunday, May 3, 1998
9:45 a.m. - Family Bible Hour
10:45 a.m. - Morning Worship
7:00 p.m. - Evening Worship
Tuesday –
7:00 p.m. - Bible Study & Prayer
Come And See What Jesus Can Do For You!!
DIAL-A-PRAYER 543-3456

Williamsburg United Church
Minister
Rev. Sandy Macpherson
Organists
Joye Loucks & Susan Barkley
Sunday, May 3, 1998
10:30 a.m. - Welcome to Worship with Us!
Sunday School & Nursery Available

St. Peter's - St. Luke's Evangelical Lutheran Parish
Pastor: Rev. Diane Raddatz
Tel: 535-2569
Dunbar – St. Luke's
Sundays – 9:15 a.m.
Williamsburg – St. Peter's
Worship & Sunday School
Sunday 11:00 a.m.
Everyone Welcome

Williamsburg Seniors meet

WILLIAMSBURG—On Tuesday April 21 the Williamsburg Township Seniors Group held their monthly meeting at the Park Lane Seniors Support Centre, with 24 members enjoying a very delightful "Pot Luck" dinner.

The meeting was opened with O Canada and a welcome to all by President Olin Smith. Happy Birthday was wished to Olin, celebrating his birthday this month, and congratulations were expressed to Ralph and Jean Casselman on the celebration of their 60 wedding anniversary.

The reports were heard and correspondence dealt with. A bill for the Insurance on our contents that are stored temporarily in the municipal building, was presented, with a motion that this bill be paid by the treasurer.

The program consisted of a story by Olin Smith of his life, from his birth at the Grace Hospital in Ottawa until the time that he purchased his home in Williamsburg, and became a member of this Seniors Group.

At the meeting Dwain Hess will tell the story of his life, having spent the entire time in Williamsburg Township. Following adjournment, cards were enjoyed during the remainder of the afternoon. We are always looking for new members, come and join us.

Williamsburg Srs. Euchre

Winners at the williamsburg seniors euchre on Wednesday, April 22, were for the Ladies Peggy Wright, Malel Prieur, and Marion Hart, for the men it was Ray Casselman, Keith Scott and Muriel Cossaboom. The winners of the door prizes were Lottie Gill and Cecil Lee and the draw winners were Dwain Harper, Sharon Munroe, Lottie Gill, Lois Sweeney, Harold Durant (2), Phyliss Scott, Marguerite Stewart and Olin Smith.

Mother's Day Dinner for UCP

The Mother's Day Gala dinner at the Best Western Parkway Inn is on Saturday, May 9.

Tickets can be reserved by calling Upper Canada Playhouse at 613-543-3713 or the Best Western Parkway Inn at 613-932-1451.

The night features musical selections by Katie Baker, Jim Maylon, Erin Durham, and Dave Runions. The cost of the dinner and show is $30 with a charitable tax receipt for $15 issued by Upper Canada Playhouse. Treat your mother and support Upper Canada Playhouse.

ANNOUNCEMENT



LAURA HUMMEL

Gloria Foot is pleased to welcome Laura Hummel to the sales staff of Gloria Foot Real Estate Limited.

Born in the Morrisburg area, Laura and her husband Joe reside on Coyle Drive with their children Mathew, Chelsea and Tanner.

Laura recently received her Ontario Real Estate Licence and brings with her a commitment to friendly, professional service in the real estate field.

Laura may be reached at her office at 543-3398 or at home at 543-0444.

ALLAN BELL & ASSOCIATES
BUSINESS CONSULTANTS
Bookkeeping, Income Tax Preparation and Planning, Financial Statements, Business Acquisitions, Computer Services, Authorized E-Filer
P.O. Box 681, Morrisburg, Ontario K0C 1X0
Telephone (613) 543-3468

Think Real Estate!
Think ART!
GLORIA FOOT REAL ESTATE
MORRISBURG, ONTARIO
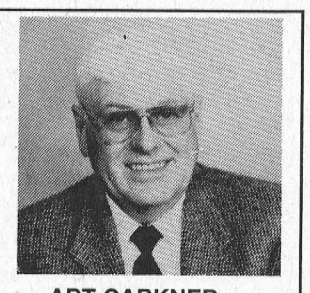
ART CARKNER
Bus: (613) 543-3398
Res: (613) 543-3300

TOWNHOUSES FOR SALE
UP TO 100% FINANCED
AT PAYMENTS AS LOW AS
$350.00 PER MONTH
START AT $65,000.00 FOR
3 BEDROOM RENOVATED TOWNHOUSE
PLEASE CALL JOHN
543-4446
FOR MORE DETAILS


COLDWELL BANKER
COBURN REALTY
91 MAIN STREET
MORRISBURG VILLAGE PLAZA

ANDY BOWERS Sales Representative
LINDA BOWERS Sales Representative
An Independently Owned and Operated Member Broker of Coldwell Banker Affiliates of Canada
Welcome to Coldwell Banker's Spring '98 Open House Celebration
Sunday afternoons from 1:00 p.m. to 4:00 p.m.
~ ~ May 3 ~ ~ 5616 Flagg Rd. (Lakeshore Dr.) 4 Bay Street, Iroquois
~ ~ May 10 in Iroquois ~ ~ 10 Island Park Drive 19 Island Park Drive
~ ~ May 17 ~ ~ Morrisburg - 27 Third Street
~ ~ May 24 ~ ~ Morrisburg - 12 Annette Street
For Ultimate Service™, whether you're thinking of Buying or Selling call or drop by the office to review your options.

OPEN HOUSE MAY 3
Private & Spacious, this elegant, 4 bdrm, all brick bungalow has many special features. Formal dining room, family rom, canopied sun deck, inground pool & more. 5616 Flagg Road at the St. Lawrence River.

OPEN HOUSE MAY 3
Well planned renovations in 1986, brought this classic 1950's style home into the 90's. FAG with air conditioning, attached heated garage and a gas fireplace in sunny family room. 4 Bay Street, Iroquois.
543-2222 1-800-472-6512 Toll Free e-mail: bowers@mor-net.on.ca

JOHN A. ALLISON REAL ESTATE BROKER
Morrisburg Village Plaza 543-3717

EVERYTHING ON ONE FLOOR! Two bedroom brick bungalow, with double attached garage, paved drive, and nicely treed lot. Close to Lakeshore Drive, just a short stroll from the St. Lawrence River and all Morrisburg amenities. $94,900. (5747)

RIVERSIDE HEIGHTS – Cozy 2+ bedroom bungalow, in excellent residential area just east of Morrisburg, minutes from Upper Canada Village. Quick access to Highway 401. Well kept home, double attached garage. Asking $89,000. (5752)

LOVE PRIVACY AND LOTS OF TREES! Your dream home could be waiting for you, just off Lakeshore Drive, west of Morrisburg. Custom built log home, 5+ bedrooms, large open concept living area, solarium, double attached garage . . . much more! Set on approx. 33 acres. Asking $229,000. (5682)

HOLIDAY IN YOUR OWN BACK YARD! This spacious, upgraded and well maintained three bedroom home in Mariatown, just west of Morrisburg, offers many appealing features, including a two car attached garage. In-ground pool, detached "studio" suitable for small business or guest house. Sunroom overlooks fully fenced in-ground pool. Much more! $164,900. (5753)
Sales Representatives:
John A. Allison 652-1551
Dale Beckstead . 652-4396 Carol Richer 543-3556

Century 21
Townsman Ltd.
Member Broker
522 King Street West
Brockville, Ontario K6V 3T2
Business 613-345-2121
Residence 613-657-3740
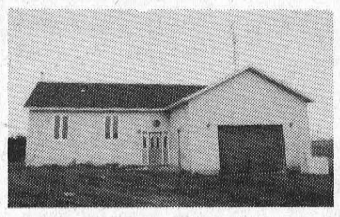
OPEN HOUSE
Sunday, May 3, 12 - 2
10123 Sandy Creek Rd.
One Mile North of Glen Stewart
4 bdrms., enormous kitchen, family room.
Only $97,500.
Hostess
Josephine Manneck

CANADIAN TIRE CORRECTION NOTICE
We wish to draw your attention to the following in our current "Spectacular Savings" Flyer.
Page 1 (Insert): Car Wash Gel, 39-4573. Copy reads: 600-G. Should read: 600-ML.
Page 4 (Insert): Armor All Protectant, 39-2516. Copy reads: 500-ML. Should read: 475-ML.
Page 10: 10 Piece Snap/Seal Sets, 42-4231X. This is not a Rubbermaid Product.
Page 12: Items 7 & 8, Assorted Mailboxes, 61-0016X. Copy should read: Save 20-50% Not 33-50%.
Page 19: Auto Cleaners. The illustrations on Product #47-5812X and Product #47-5629 should be transposed.
We sincerely regret any inconvenience we may have caused you.
cnote d317-98 - All Zones

gloria FOOT REAL ESTATE LIMITED
WHY HESITATE???
LOW LOW PRICES!!! LOW MORTGAGE RATES!!!
IT'S TIME TO BUY!!!

NEW PRICE $59,900. A sweet deal in the country, just minutes from town! 2 bedroom with separate dining rm, pine kitchen, rec rm, large lot!

NEW PRICE $89,900. Lovely brick 3 bedroom, main floor den, family kitchen. Gas heat. Att. garage. A great family home!

NEW LISTING $79,900. 4 bedrooms and 2 baths! Large dining/family room with wood insert in fireplace. A great family home on dead-end street in Morrisburg
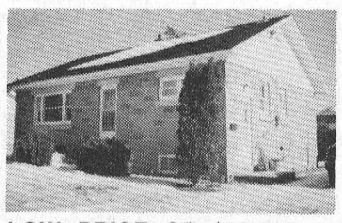
LOW PRICE OF $68,000. 3 bedroom bungalow near the park. Eat-in kitchen, oil heat, fully finished basement. Needs some loving care! Corner lot!
"24 HOUR SERVICE - 7 DAYS a WEEK at 543-3398"
EAST END PROMENADE, MORRISBURG, 543-3398
Sales Representatives
Gloria Foot 543-3364 Art Carkner 543-3300
Dick Gaiser 543-3589 Laura Hummel 543-0444

THOM REALTY LIMITED REALTOR
Morrisburg Village Plaza 543-3598
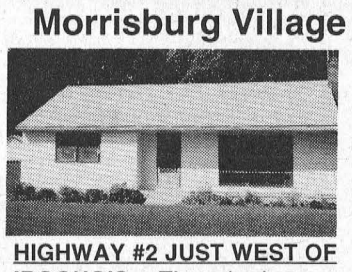
HIGHWAY #2 JUST WEST OF IROQUOIS – Three bedrooms, eat-in kitchen, living room 23' x 14' and beautiful hardwood floors. Detached garage. Lot 94' frontage with lots of trees. ASKING $97,500. MLS

TUCKED AWAY ON A DEAD END STREET – Two bedroom home with kitchen/dining area, living room, family room with gas fireplace and two baths. Garage 22' x 26'. Garden shed. Main floor windows replaced. ASKING $92,500. MLS
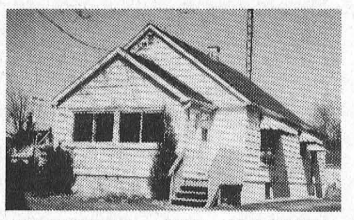
COMFORT AND CONVENIENCE – Pleasant walk to all amenities. Spacious two bedroom bungalow, kitchen with breakfast nook, dining room, living room with hardwood floor, main floor laundry and basement recreation room. ASKING $89,000. MLS

NEW LISTING – Two bedrooms, two baths, eat-in kitchen, dining room, main floor family room and laundry. Beautiful pine floors, newly sanded. Property in "move in" condition. ASKING $79,000. MLS
Karen W. Gorrell – Broker/Owner – Res: 543-3195
John H. Miller – Sales Representative – Res: 543-3195
Charles (Chuck) Barkley – Sales Representative – Res: 448-3660

Food drive to benefit Food Bank, House of Lazarus

WINCHESTER—A food drive for the Dundas County Food Bank and the House of Lazarus will be held Saturday, May 9 outside Valu-Mart at the Morrisburg Village Plaza and at the Iroquois Village Plaza from 9 a.m. to 2.30 p.m.

The Food Bank and House of Lazarus need pasta and pasta sauce, canned pasta, peanut butter, juices, canned meats, tomatoes, canned vegetables and fruits, crackers, pork and beans, cereal, rice and sugar. Cash donations are also accepted.

The Dundas County Food Bank serves families in the whole county. Forty-one per cent of families come from South Dundas.

The Food Bank provides families with a three-day supply of food once a month. Families do not come every month.

The Food Bank is presently assisting 236 families. "We are in constant need of food and financial donations. We thank everyone for their past generous support," said Food Bank coordinator Judy Hilson.

Open hours are Monday 10-12 noon, Wednesday 10-12 noon, Friday 1-3 p.m. As the summer months approach, the shelves empty quickly. Donations go down and purchasing is necessary. As well as the above non-perishable items, perishable items such as bread, dairy products, meat and fresh vegetables and fruit, may be donated also since there are freezers and a cooler at the Food Bank.

Financial donations receive an official tax receipt and can be sent to the Dundas County Food Bank Box 32, Winchester as well. Your support is greatly appreciated.

With the number of people requiring help from the House of Lazarus Food Bank increasing monthly, the House of Lazarus is also badly in need of the above non-perishable food items.

The House of Lazarus Food Bank in South Mountain serves the Seaway Valley and has been operating since 1989, helping 270 families during the year. Fifty-one per cent of the client base comes from Morrisburg, Iroquois, Cardinal and Prescott.

The Food Bank is open Monday to Friday from 9 a.m. until noon and is open for working families on the last Saturday of every month from 9 a.m. until noon. All donations are greatly appreciated.

Valley Writers Deadline

The deadline is fast approaching for the Valley Writers Guild's Seventh Annual Nonfiction contest. Eligible are unpublished articles, memoirs, travelogues, or essays in English to 2,000 words, typed, double-spaced with a limit of one entry. Send postmarked by May 8, two copies, one blind, the other with name/address telephone number, and a $5 entry fee payable to Valley Writers Guild to Mario Carini, RR #4, Kemptville, Ontario, KOG 1JO. Prizes are $50, $30, $20, and five honourable mentions, publication in the Valley Writers Guild anthology, The Grist Mill, Volume 7.

Members Needed

The Canadian Mental Health Association of SD & G/Prescott-Russell Branch is seeking interested people to join the Board, or to become a member of one of the committees. Special skills, community roles and expertise are sought in several areas, including—community members from Dundas, Prescott and Russell counties, law, family medicine, family member of a person experiencing a serious mental health problem, marketing, public relations, and fundraising. Board terms are usually for two years. Elections are held at the annual meeting in June. Enthusiasm, willingness to learn, work in a group, and an ability to assume responsibilities required of a Board Member are essential. Board committees are as follows: Dundas County and Prescott-Russell Advisory Committees, Programs, Finance, Personnel/Nominating, Fundraising/Public Relations, Social Policy and French Language Services. If you are interested or wish to suggest a person to the Nominating Committee, please call 1-613-933-5845 or 1-800-493-8271.

valu-mart

WHEELER'S valu-mart

MORRISBURG VILLAGE PLAZA 543-2802

THURSDAYS ARE DELIVERY DAYS

FREE DELIVERY ON ALL ORDERS OVER $30.00

OPEN MONDAY TO FRIDAY 8 A.M. – 9 P.M.; SATURDAY 8 A.M. – 6 P.M.; SUNDAY 9 A.M. – 5 P.M.

SIRLOIN TIP ROASTS
CAP OFF
Cut from Canada A, AA, AAA grades beef
5.49/kg
2.49 LB.

CANTALOUPES
FRESH
Product of U.S.A.
No. 1 Grade
each 99¢

ROUGEMONT APPLE JUICE
PURE
48 oz. tin 79¢

PEPSI, COKE
7 UP, SPRITE
or Canada Dry regular or diet selected varieties
5¢/100 ml non-returnable
2 L cont. 99¢

SKIPPY PEANUT BUTTER
Creamy, Super Chunk or Light
750 g cont. 1.47

NEILSON'S 2%, 1% or SKIM MILK
4 L bag 3.48

CHOICE CUTS

Shank or But Portion 3.28/KG
FRESH PORK LEG ROASTS 1.49 LB.

Fresh cut from the leg, ready to cook 8.80/KG
SCHNITZEL or SCALLOPINI BONELESS PORK STRIPS 3.99 LB.

Cut from Canada A, AA, AAA grades beef 6.59/KG
SIRLOIN TIP STEAKS CAP OFF 2.99 LB.

Regular or Fat Free Lifetsyle Deli Sliced or Shaved 1.54/100 g
OLDE FASHIONED SCHNEIDERS HAMS 4.99 LB.

Cooked, Smoked or Fat Free Lifetsyle 1.10/100 g
SCHNEIDERS TURKEY BREAST ROAST Deli Sliced or Shaved 6.99 LB.

Deli Cut 1.10/100 g
SCHNEIDERS COIL KIELBASSA SAUSAGE 4.99 LB.

PRODUCE MARKET

Product of Argentina, Fancy Grade 2.84/kg
PACKHAM PEARS 1.29 LB.

Product of Canada, Canada no. 1
COOKING ONIONS 2 lb. bag 89¢

A fresh mix or iceberg lettuce, carrots & red cabbage
PRESIDENT'S CHOICE GARDEN SALAD 454 g pkg. 1.49

Product of Ontario, Canada Fancy 1.96/kg
EMPIRE APPLES LB. 89¢

Product of Canada, Ontario No. 1 8.80/kg
RED SWEET PEPPERS 3.99 LB.

Product of U.S.A., No. 1 Grade Vidalia or 2.18/kg
TEXAS "1015" SWEET ONIONS LB. 99¢

GARDEN CENTRE

SUPER SOIL 4.99 85 L

PEAT MOSS 3.99 85 L

President's Choice
MAGIC SOIL 4.99 50 L

President's Choice
CRABGRASS PREVENTER & FERTILIZER
18-3-9 9 KG 14.99

COMPLETE 8 PAGE FLYERS ARE AVAILABLE AT THE STORE WITH MORE GREAT VALUES!

Prices in effect until Saturday, May 2, 1998

valu-mart

valu-mart fresh ways to save