THE WINCHESTER PRESS

VOL. FIFTY-NINE — WINCHESTER, ONT., THURSDAY, MARCH 13th, 1947. — NO. 43

Coming Events

DATES TO REMEMBER

The Rosevere Mission Band will hold its Annual St. Patrick's Tea in the United Church Sunday School Hall, from 3 to 6 p.m. on Saturday, March 15th. Everybody welcome.

43c

NEW NOMINATIONS FOR OSGOODE SEAT

None of the three candidates nominated to fill a vacancy on the Osgoode township council qualified by the 9 p.m. deadline last Tuesday evening, with the result that a new nomination meeting is to be held in the near future.

The vacancy was caused by the death of Councillor J. C. Stuart on February 10th. Those named at the original nomination meeting were Ernest W. Acres, Norman J. McCormick and E. A. Nixon.

LOCAL BOY STARS IN GUELPH HOCKEY LEAGUE

The Ontario Veterinary College hockey team has just completed a play-off series at Guelph, emerging as 1947 Champions of the Guelph City League. The team, so far, has not been defeated this season. The goal-tender for the Vets is a local boy, Stirling Dawley, son of Mr. and Mrs. Melvin Dawley, who is a student at the Ontario Veterinary College. According to reports, he has been one of the reasons why the College team has made such a fine showing. In the last play-off game, Stirling received a shut-out when his team won by a score of 7-0.

BORN

At Ottawa Civic Hospital on Saturday, March 1st, 1947, to Mr. and Mrs. Garfield McCaul, of Winchester, (nee Lila Flegg), a son.

"HOLLYWOOD BEAUTY SALON"
Located at Hotel Winchester.

Machine, Machineless and Cold Wave Permanents.
and all types of beauty culture
Try "Suave," a cosmetic for the hair.
Evenings by Appointments.
Phone 292 or 111.
11tfc **Mrs. Louise Armstrong.**

LUCKY HOCKEY PROGRAM NUMBER WAS "497"

The lucky number on the hockey programs, sold at the local arena during the Renfrew-Inkerman game, was "497." If you have the program containing this number, notify the Press or Mr. Ralph Hurley, Inkerman. You are entitled to a prize.

H. S. HOCKEY TEAM DEFEATS AVONMORE

In an inter-School hockey game, played at the local Arena on Monday night, the Winchester High School team defeated Avonmore 6-1. The local scorers were: Gordon Helmer, Ron. Workman and Bert Duncan, each counting twice. In spite of the sticky ice, the contest produced some good hockey and plenty of excitement.

DONATES $25.00 TO LOCAL CHAMBER OF COMMERCE

For the third time since it was organized, the Winchester and District Chamber of Commerce has received a donation of $25.00 from Mr. John B. Challies, of Montreal, an Honorary President of the organization. Accompanying the cheque, was the following letter, which is self-explanatory:

601 Power Bldg.,
Montreal, Que.
March 7th, 1947.

Arnold Dukelow, Esq.,
Winchester, Ont.

My Dear Arnold:—

Enclosed you will find my cheque for $25.00 as a contribution to the expenses of the Winchester and District Chamber of Commerce.

I note that the Eastern Ontario Boards of Trade will meet in Winchester on April 16th. Your local Chamber is to be commended for assuming the responsibility for this meeting. If you require additional funds to finance it, would you please let me know.

Yours very truly,
J. B. Challies.

C. G. I. T. MEETING

On Monday evening, March 10th, the Winchester C. G. I. T. held their weekly meeting. June Rowat and Barbara Fennell took the worship service, after which the members were divided into groups. There were nineteen members present. The meeting closed with Taps.

OBITUARY

FUNERAL OF THE LATE MRS. IRA ANNABLE

Final tribute of respect was paid to the memory of the late Mrs. Ira Annable, by friends and relatives who attended the funeral service at the home of her daughter, Mrs. John Moffat, on Thursday afternoon, March 6th. The service, which was very impressive, was conducted by her pastor, Rev. Norman J. Thomas, of the United Church, who chose for his text, John 14:27. The hymns used were: "The Lord's My Shepherd," and "Abide With Me," the first hymn being Mrs. Annable's favourite Psalm. "The Glory Song" was well rendered as a duet by Miss Annie Walker and Mrs. S. Lindsay, with Mrs. Howard Fetterly as accompanist.

Following the service, the remains were placed in the vault at Maple Ridge Cemetery, to await burial in the Spring. The pall bearers were Messrs. Edward Erratt, Thos. Edgerton, E. J. Christie, George Dixon, J. H. Summers and J. E. Utman.

The following floral tributes bore silent testimony of the high esteem in which the late Mrs. Annable was held:

Pillow—Family.

Wreath—Mr. and Mrs. H. Annable, Mr. and Mrs. Roy Annable, Mr. and Mrs. K. Annable, Mr. and Mrs. H. Robinson.

Sprays—W. M. S. United Church, Mr. and Mrs. Ed. Erratt, Mr. and Mrs. Hart Melvin and David, Morris Ross, Royal Bank Staff, Spencerville; Wilbert, Mrs. Thos. Annable and family, Mr. and Mrs. G. H. Reynolds, Mr. and Mrs. J. W. Durant, Mr. and Mrs. W. M. Shortt, Mr. and Mrs. W. D. Payne, Kingston.

Sprays—Mr. and Mrs. Geo. Brouse, Mr. and Mrs. Jas. Brouse, Mr. and Mrs. W. M. Brew, Mr. and Mrs. F. Hadley, the Milligans, Mr .and Mrs. Ansel Perrault, Mrs. Banford, Mrs. M. Banford, Mrs. Annie Banford, Dorothy Hadley, Mrs. H. Gilder, Lottie Merkley, Eleanor Hyslop, Dorothy Ellis, Elizabeth Lindsay, Marion Robertson, Trix Wensley, Germaine Charron, Women's Institute of Iroquois.

Cut Flowers—Mr. and Mrs. Jack Rennison and John, Mr. and Mrs. Harold Lannin and Gail, Mr. and Mrs. W. O'Neil.

The late Mrs. Annable, who was the former Jennet Christie, passed away at the home of her daughter, Mrs. Arthur McInnis, Iroquois, on Monday of last week. She was in her 91st year.

Three Berwick People Had Narrow Escape

Three residents of Berwick narrowly escaped death or serious injury a few days ago when their automobile was struck by a Canadian Pacific Railway passenger train at the Finch crossing. Provincial police who investigated said that a charge of careless driving would be laid against Roy Casselman, 48-year-old Berwick resident, who was the alleged driver of the car.

Police said the automobile in which Casselman and his daughter, Norma, along with Archie Hunt, of Berwick, were passengers, was proceeding south on the county road about 20 miles northwest of Cornwall. Police said the eastbound Toronto-Montreal passenger train was late, that there was a clear view up and down the track and that the warning signs were not obscured in any way.

Police also said the train, which was slowing down for the Finch station, struck the right rear portion of the car just as it was about to clear the crossing, slightly damaging the vehicle and turning it around several times before it came to rest against a post 25 feet from the point of impact.

Casselman suffered a slight cut over the left eye while the others were unhurt except for a shaking up. Police said their escape was "miraculous." The train proceeded to its destination with only a slight delay and police are awaiting a report from the train crew. Investigation was conducted by Cpl. L. C. Carr and Constable John Hinchliffe, of Cornwall detachment of Provincial police.

Many Applications For Miss Walker's House

That there is a scarcity of houses and apartments in Winchester is evident by the fact that no less than twenty-five applications have been made for the purchase or rental of the frame house on Main Street, owned by the late Miss Mary Walker. Offers for the purchase of this small residence, which is centrally located near the centre of Winchester's business district, range from $1800.00 to $3000.00, the Press has been informed. As the late Miss Walker occupied the house alone and as there are no close relatives, the dwelling and its contents will probably be put up for sale by public auction in the near future, in order to settle the estate. In this case the house will go to the highest bidder, and with so many people after it, no doubt it will sell for twice as much as it is really worth. The house is small and is in need of some repairs, but its location is the chief consideration of most of the would-be purchasers.

Government Will Help To Finance Hospital Construct'n

Included in the 1947 Budget, presented to the Legislative Assembly at Toronto on Tuesday afternoon, is provision for financial assistance by the Ontario Government for the construction and maintenance of hospitals. Prior to the new budget, there were no Government Grants towards the construction of hospitals, but some financial assistance was given towards their maintenance. With the Winchester and District Memorial Hospital project very dear to the hearts of a great many citizens in this district, who have donated money for its construction, this announcement was received with great satisfaction here.

First knowledge of the Ontario Government's new policy regarding financial aid to hospitals was learned when the following telegram was sent to The Press on Tuesday afternoon by Hon. George H. Challies, M.L.A. for Grenville-Dundas:

"Ontario budget, just presented, provides for grant for hospital construction of one thousand doliars per public and private ward beds; also sixty cents maintenance per day per bed. This should assure financing success for Winchester and District Hospital. Congratulations and best wishes to those who have sponsored this worthy cause.—Geo. H. Challies."

As the Winchester and District Memorial Hospital is to contain at least 30 beds, financial assistance to the extent of about $30,000.00 should be forthcoming from the Government under the provisions revealed in Tuesday's Budget announcement. If the 30 beds were all in use every day during the year, the Government would contribute over $6500.00 towards the maintenance of the hospital, under the new plan. Of course, all beds will not be in use for 365 days in each year. With the local hospital fund still several thousands of dollars short of what will be required for its construction, the Ontario Governmennt's decision to provide grants for construction of such institutions, will be a big help and is certainly appreciated by members of the Hospital Board who have been giving serious thought to the problem of raising the balance of the funds needed to complete the project.

Incidenatlly, the men who have been behind the local hospital movement from the start are deeply grateful to the local member, Mr. Challies, for the assistance he has given them on several occasions, and it is a safe bet that George played no small part in bringing to the attention of his colleagues in the Provincial Legislature, the urgent need for Government assistance (financially) in establishing hospitals throughout the Province.

OUR MEDICAL DOCTORS

These men of note in every town,
Who keep a-going up and down
Our streets, and sometimes far must go,
No matter how the storms may blow.

We've thought of them quite oft of late,
Who ne'er got time to change their gait,
But had to hustle, night and day,
Thro' storms and drifts without delay.

Yes, oft' these men must tired be,
Yet answer calls from you and me;
How much we owe to these skilled men
Who've travelled miles o'er moor and glen.

Their lot in life we envy not,
Their knowledge was so dearly bought;
And then to list' to patients cry
And watch them suffer as they die.

'Tis hard to know how they can bear
Their own grief, while in our's they share;
They have so much upon their mind
No nobler workman can you find.

And now in these few lines we show
The debt of gratitude we owe
To these self sacrificial men
Who've doctored us time and again.

—John Reoch, Box 332, Winchester

OPEN SEASON FOR MUSKRATS

Muskrats may be hunted, taken or killed, and the carcass, pelt or any part thereof may be possessed from March 20th to April 21st, both days inclusive, in the year 1947, in the Counties of Carleton, Dundas, Glengarry, Grenville, Leeds, Prescott, Russell and Stormont.

CHESTERVILLE MAN BUYS INTEREST IN PRESCOTT JOURNAL

Mr. Jack Morris, who for several years has been a member of the Chesterville Record Staff, left this week for Prescott where he will assume the duties of Managing Editor of The Prescott Journal. Mr. Morris, we understand, has purchased a half interest in that paper from the present publisher, Mr. W. E. Crateau, with whom he will be in partnership. Jack has been a very faithful and efficient member of the Record, and one of Chesterville's most active and enterprising citizens. During the war he served overseas as a Captain in the Canadian Army. Prior to leaving Chesterville, he was honoured by the Rotary Club, of which he was a charter member.

DUNDAS COUNTY SCHOOLS WIN DISTINCTION

The Junior Red Cross news letter for March contains the following item which is of special interest to Dundas County: "In the September News Letter you read of the first school in Ontario to win the distinction of having enrolled a branch of the Junior Red Cross for 25 consecutive years. This school, Irena School, S. S. No. 8, Matilda, won this honour last school year, 1945-45. The present year, 1946-47, adds to this honour list the names of six classrooms in five schools. They are as follows: Grades III and IV, Winchester Public School; Grades V and VI, Winchester Public School; Grade VIII, Morrisburg Public School; Grade VII, Central School, Listowel; S. S. No. 22, Williamsburg (Froatburn); Cold Springs School, No. 12, Hamilton. We extend congratulations and sincere appreciation to the school inspectors, to the many teacher-directors who have come and gone during these years and to the hundreds of girls and boys who have been given an opportunity to link themselves with other young people in the world to carry on a programme of healthful living and service to others." The fact that of seven school rooms in the Province enrolled for twenty-five consecutive years in Junior Red Cross, no less than five are in Dundas County, attests to the sustained interest taken by the teachers, year after year, in the humanitarian work of the Junior Red Cross. (Last sentence quotation from remarks of the local inspector of schools).

Inkerman Opens Series With Aylmer Saints

After some delay, the final series for the Junior Citizen Shield got under way last evening, when the Inkerman Rockets were hosts to the Aylmer Saints, who eliminated Cornwall in the Semi-Finals, two games to one. The Rockets have been idle for over a week, waiting for a winner to be declared in the Cornwall-Aylmer series. Whether or not this inactivity will affect the playing ability of the team, remains to be seen. Inkerman fans, however, are confident that the Rockets can take the series and hold the Junior Citizen Shield, which they won last year. As the Press is printed on Wednesday afternoon, we are unable to publish the results of last night's game. The second game of the series is scheduled for Buckingham tomorrow (Friday) night.

WEDDINGS

SPINKS—WEAGER

Married on Friday, March 7th, 1947, at Grace Methodist Church, Rochester, N. Y., Neva Eloise Weager, daughter of Mrs. Clare Sheldon Weager and the late Mr. Weager, to James Merritt Spinks, son of Mr. and Mrs. E. J. Spinks, of Toronto.

* * * *

Friends of Mr. James Spinks in Winchester would be pleased to hear the broadcast "Honeymoon in New York" on Tuesday last. He and his bride were interviewed and received many gifts, among them being a Bulova wrist watch, six pairs of nylons, a fifty-three piece set of Limoges China, and an Electric Vacuum Cleaner.

INKERMAN MIDGETS ELIMINATE CORNWALL

Inkerman Midgets have eliminated the Cornwall Midget Hockey Team by outscoring them 10 to 9 in a two-game, total goal series, played on Friday and Saturday last. In the first game of the series, played at the local arena last Friday night, Inkerman defeated Cornwall 5-2. The second game was played at Cornwall on Saturday afternoon, the score being 7-5 for Cornwall. It was a close series and the Inkerman youngsters were lucky to win out against the tough opposition put up by Cornwall, which was a much heavier team. Inkerman is now eligible to continue on in the Ottawa and District Midget Play-Downs.

Scorers in the first game here were: for Inkerman, Clifford Baldwin 3, and Denzil Crowder 2. G. Faubert scored both goals for Cornwall. The line-ups were:

Inkerman—Goal, Billings; def., Timmins and Morgan; centre, Crowder; wings, Baldwin and C. Bailey; subs., E. Bailey, L. Bailey, D. Justus, Duncan, McIntosh, Morton.

Cornwall—Goal, Gerard; def., Parker and Pilon; centre, Payette; wings, Leblance and Marlin; subs., Julien, Faubert, Baker, Nurse, Denneny, Jarbo, McGillis, Hall.

Referees—Walt McDonald, Cornwall ,and Frank Bailey, Inkerman.

CHESTERVILLE LEGIONNAIRES ELIMINATED BY CORNWALL

Cornwall Intermediates defeated Chesterville in two straight games to eliminate them from further participation in the Ottawa and District Intermediate Play-Downs. The first game at Cornwall ended in a 11-2 score for the Cornwall Falcons. The second game, played at Chesterville last Friday evening, also ended in a victory for Cornwall by a 5-2 score.

Local Legion Makes Donation To Woman Whose Home Burned

The regular meeting of Winchester Post 108, B.E.S.L., was held in the Legion Club Rooms on Friday evening, with the president, Stuart Corry, presiding.

Expressing the keen sympathy of its members, the branch voted the sum of $25 to Mrs. Henry Cassidy, who lost her home and all her belongings in a recent fire.

Mrs. Cassidy's two sons, John and James, served in the Mediterranean and European theatres of war, and they also lost all of their clothes and money in the fire.

Major F. M. Cass reported that the Winchester town council had assured the legion that any municipal offices which would become vacant would be properly advertised and that preference to veterans would be given over other applicants. The secretary was instructed to thank the council for their stand in the matter of appointments.

The meeting discussed the possibilities of the erection of armories in Dundas county, and was of the opinion that Winchester was the most central point, that land was available, and would be offered as a site.

Major Cass asked for a volunteer from among the membership to fill the vacancy as lieutenant to take charge of the local platoon of the permanent force.

Plans were discussed with regard to the formation of a Women's Auxiliary of the Post. Action in this matter will be taken up at the next regular meeting.

The building committee were authorized to procure plans and specifications, costs of material and labor for the new memorial hall, and to report as soon as possible.

Five new members, Kenneth C. Summers, Arnold E. Barkley, Lorne I. Isaac, George M. Carlyle and W. H. Price were inducted by sergeant-at-arms, Fred Brown, Arnold J. Casselman giving the charge.

The following are the newly appointed standing committees for the year 1947: memorial hall, Stuart Corry, Wm. A. Servage, Alva Alexander, Ross McConnell, Harry Bolton and Fred M. Cass; poppy fund, Melvin R. Scott, Wm. Servage, C. S. Price; house, Nelson Dixon and Geo. Skuce; entertainment and finance, Lloyd Dixon, A. M. Alexander, Geo. McConnell, Gordon Coons, Max Boyd, Samuel Ault; visitors, C. H. Meredith and F. M. Cass.

GRAND HOCKEY DRAW HELD

South Mountain Hockey Club held their Grand Draw for $100.00 while entertaining the now leading Ottawa Monties at the Kemptville Arena last Friday evening.

The weather man had the ice a little wet but still hard enough for a very fast game, almost the best of the season. The Monties started out very fast and at the end of the first period they led the short-handed South Mountain squad by a score of 8 to 2.

The unexplainable absence of the South Mountain coach, Father Rice, and his assistant, Tan Cameron, left the job over to Milton Murdock, who drew out Bailey from the nets, replacing him with a 16-year-old boy, and shuffled his lines to such an advantage that they outplayed their visitors in the remaining time, but could not pull down the large lead gained in the first period. The game ended 14 to 12 for Monties.

Just before the last period started, both teams lined up across the ice and the Grand Draw got under way, with the Montie Coach doing the drawing for $100.00. The winners were as follows:

1st prize, $60.00—Anita Venne, St. Pat. St., Ottawa; 2nd prize, $30.00—Claude Wylie, Brinston; 3rd prize, $10.00—Roy Baker, Pretoria Ave., Ottawa.

The $20.00 Final Score Pool went to Anson Graham, of South Mountain.

The Club wishes to thank all of its loyal supporters for the way they bought tickets during the season, especially those from Kemptville, Spencerville, Calgary, Ottawa, and Montreal.—Contributed.

CADET INSPECTION HERE ON MAY 19th

Dates of inspections for district High School cadet corps were released a few days ago in the monthly bulletin from headquarters of M. D. No. 3, Kingston.

Inspection of the Winchester High School Corps will be held May 19th at 2 p.m.

Following are the inspection dates of other district corps: Iroquois High School, 2 p.m. May 13; Morrisburg Collegiate Institute, 10 a.m. May 14; Williamstown High School, 10 a.m. May 15; Maxville High School, 2 p.m. May 15; Cornwall Collegiate, 2 p.m. May 16; Finch High School, 10.30 a.m. May 20; Chesterville High School 10.30 a.m. May 21; Alexandria High School, 10 a.m. May 23.

SUNWORTHY WALLPAPER FOR SALE

Apart from ordering Wallpaper for those who desire my services as Paper Hanger, I will be glad to order paper for those wishing to do their own work. Good choice of samples. Orders received within 2 days. Cash on receipt of order. Please bring measurement of room or rooms to be papered. Ernest J. Merkley,
43tfc Phone 133, Winchester.

JUST CALL 33 NEXT TIME

Peas, Choice 15c
Wax Beans, Choice..2 for 27c
Pumpkin, Choice 15c
Popping Corn, 2 lb.....35c
Mixed Nuts, lb. 49c
Diamond Budded Walnuts, 65c
Grape Fruit Juice, 20 oz....13c
Apple Juice, 20 oz.....15c
Tomato Juice, 20 oz.....12c
Prunes, Plums, 20 oz.....19c

Celery - Tomatoes - Lettuce
Oranges, Lemons, Grape Fruit.

Over Fifty Years Serving You!
1896 **FLORA'S** 1947
WINCHESTER, ONT.

POULTRY WANTED

All kinds of Poultry Wanted at all Seasons. Also Hides and Wool. Highest Prices Paid and you are assured of a Square Deal.

MORRIS ROSS
PHONE 19 - WINCHESTER

CASS & CASS
F. M. CASS, M. A. W. J. CASS, K. C.
LAW OFFICES
Chesterville, Dial 371. Winchester
Bank of Nova Scotia Block. Phone 11

SPECIAL NOTICE

Due to illness, I will be unable to be present at Mr. Alex Davidson's Jewellery Store during the months of January and February. Watch this space for definite dates of my next visit to Winchester.

WM. HILL, Optometrist.

Restore



THE CHARM OF YOUTH

Individualized, distinctive Hair Styling by us will give you that extra lift that goes with the knowledge that you are perfectly groomed.
Won't you phone or come in to-day and let us show you what we mean? Permanents $4.50 up.

Barkley's Hairstyling
MRS. W. C. BARKLEY
Phone 42 - - - Winchester.

Theatre News!

PICADILLY

NOW PLAYING
Thurs., Fri., Sat., MARCH 13-14-15
"AIR RAID WARDENS"
Starring Stan Laurel and Oliver Hardy, your favorite fun Stars.
—Also—
"MEN IN HER DIARY"
The year's best teller, the tale of little white lies that grew into a big black book. Starring Peggy Ryan, Louise Allbritton and Jon Hall.

Next Week's Features
Mon., Tues., Wed., MARCH 17-18-19
"THREE WISE FOOLS"
It's downright delightful, this story of a little girl who had an unshakeable belief in Fairies, and managed to bring faith and sunshine into the lives of three bachelors. Starring Margaret O'Brien, Lionel Barrymore, Lewis Stone and Edward Arnold.

Thurs., Fri., Sat., MARCH 20-21-22
"THE SUSPECT"
A picture you will not want to miss. Starring Ella Raines and Charles Laughton.
—Also—
"ROLL ON TEXAS MOON"
Starring Roy Rogers and Trigger in their most exciting adventure.

BESSIN'S

LARGE ASSORTMENT LADIES
House Dresses
Sizes 14 to 46
$2.59

EXTRA VALUES IN
Turkish Towels
59c, 79c, $1.00

Mechanic's Caps
Made in good quality Striped Duck
45c each.

LARGE STOCK OF
"SISMAN"
THORO-BILT
Work Shoes
Made of High Grade Retan Leather with Heavy Sole
$5.00 pr.

LARGE SIZE ENGLISH
Food Choppers
Heavily Tinned
$3.50 each

NEW STYLE
ALADDIN MANTLE LAMPS
$8.50 to $9.00
Complete with Shade

KOW-KARE
The Great Cow Tonic and Conditioner
SMALL SIZE 75c
LARGE SIZE $1.45

BESSIN'S BIG STORE

"THE WINCHESTER PRESS"

W. F. WORKMAN, Editor & Publisher.

"Authorized as second class mail, Post Office Department, Ottawa."

AN INDEPENDENT NEWSPAPER

Devoted to the interests of Winchester and surrounding districts. Published on Wednesday evening and dated Thursday. Established in the year 1888, the Press is Dundas County's Largest and Leading Weekly Newspaper. Guaranteed circulation of over 1600. Subscription Rates $2.00, Foreign $2.50, in advance.

Member of the Canadian Weekly Newspaper Association and Ontario-Quebec Division of the C.W.N.A.

Advertising Rates Supplied on Request. Small Advertisements for our Classified Columns: 50c first insertion and 25c for each subsequent insertion.

THURSDAY, MARCH 13th, 1947.

THE POLICEMAN'S QUALIFICATIONS

Not everyone is aware that there are rather rigid qualifications laid down for those who secure appointment to our police forces. The Police Act of Ontario, as amended, sets forth the following qualifications for those who join any municipal police force as a constable or chief constable:

(a) a British subject;
(b) between the ages of 21 and 35 years, or in case of a chief constable, between the ages of 21 and 45 years; except where he has had previous experience in police work for a period of time not less than the difference between his age and the upper age limit specified;
(c) at least 5 feet and 8 inches in height;
(d) certified by a legally qualified medical practitioner to be in good health, mentally and physically, and fit for duty as a member of a police force;
(e) qualified educationally to enter a High School
(f) of good moral character and habits.

In the case of the Ontario Provincial Police, the requirements are even more exacting. They are as follows:

(a) A British subject;
(b) between the ages of 25 and 35 years and produces a birth certificate or other proof of age, subject to the minimum age-limit being reduced to 21 years where the nature of his services with the armed forces warrants the Commissioner in recommending his appointment;
(c) at least 5 feet and 9 inches in height;
(d) weighs not less than 160 pounds and not more than 200 pounds;
(e) is certified by a legally qualified medical practitioner in the public service of Ontario to be in good health, mentally and physically, and fit for duty as a member of the Force;
(f) produces satisfactory proof of at least 2 years of High School education or its equivalent and passes the educational test required by the Commissioner; and
(g) is of good moral character and habits and submits at least three satisfactory references as to his character and previous employment.

We have a right to demand that those whom we place in charge of law enforcement shall be of a type well fitted to render this essential service. Anyone who happens along will not do as a police constable, especially in these days when intelligence as well as brawn is required in that occupation. Hence the definite qualifications that have been laid down under the Act, all of them being thoroughly sound and well-placed.

GETTING TOGETHER

Magazines and newspapers are publishing articles asserting that labor and management must get together to reduce strikes and strike threats. Which is a good idea.

The difficulty in carrying out the idea is that a getting together of any two parties requires goodwill and good sense on both sides. The reason that Mr. Chamberlain's getting together at Munich merely delayed disaster was that Hitler was criminally unreasonable. There are some labor leaders with whom it is impossible to make a reasonable and lasting agreement. That is not too strong a statement.

Organized labor in large part has demonstrated that it will not be voluntarily responsible. Consequently, it is necessary that it be made legally responsible for carrying out its agreement and be legally compelled to negotiate in good faith.

"Negotiate" means to negotiate, not to threaten, not to lay down demands and then shout "or else."

Unionism is proper. But unionism will destroy itself if (as in so many instances now) it uses its great power unwisely.

This is not to say that all employers are of pristine purity. The great majority of employers today are anxious to treat workers fairly, even generously, and do not object to dealing with unions. But when some of the best employers, paying the highest wages, find union leaders completely unreasonable, and when the public is frequently compelled to suffer loss and inconvenience, unionism is weakening its own cause.

Back three or four generations, workers who dared to unionize were thrown into jail as conspirators. A horrible blot in our history. But now the pendulum has swung too far the other way. Labor's rights are sacred. Its excesses must be curbed.—The Printed Word.

EDITORIAL NOTES

Spring may be just around the corner, but the corner is difficult to see with those high snow banks blocking our view!

Once it was guns instead of butter for Germany. Now it's buns to help the Germans out of the gutter. The diet may be bitter, but the prospects are better.

The Dominion Dept. of Agriculture reports that Canadian egg shpiments to the United Kingdom in the period between September 1, 1946, until the end of January this year total 16,410,000 or nearly three millon more dozen than was originally estimated. The figures certainly prove that Canadian hens are not laying down on the job.

If the local tax rate should be increased this year, we'll wager that the recent heavy snow storm will be partially responsible for it. Plowing and clearing the streets of snow during the past week was a big job and cost the municipality plenty of dough. It had to be done, and we, as taxpayers, will have to foot the bill, regardless of the cost.

When the Government Subsidy is removed from butter on the first of May, the price to the consumer will be increased. We know these subsidies have to come to an end sooner or later, but most citizens would prefer paying their share of the subsidy through taxation, as at present, rather than have to pay ten, fifteen or twenty cents extra to their grocer for each pound of butter they purchase after the subsidy has been discontinued. They wouldn't mind doing the latter so much, if taxes were reduced each time these subsidies are removed, which is seldom the case.

Barbara Ann Scott, who recently won the World Figure-Skating Championship at Stockholm, Sweden, has gone a long way since she made her appearance at the local Arena with a number of the Minto Skaters from Ottawa, a few years ago. At that time she was a mere child but she gave a display of fancy skating that excelled the performance of many of the older members of the Club. Her persistence in achieving perfection in her chosen profession has at last won for her, honour and fame at the early age of 18 years. She is a great artist and possesses a charming personality, and her local admirers will wish her continued success in all future competitions. Her ambition now is to win the Fancy Skating Championship at the Olympic Trials next winter, and all Canada will be pulling for her.

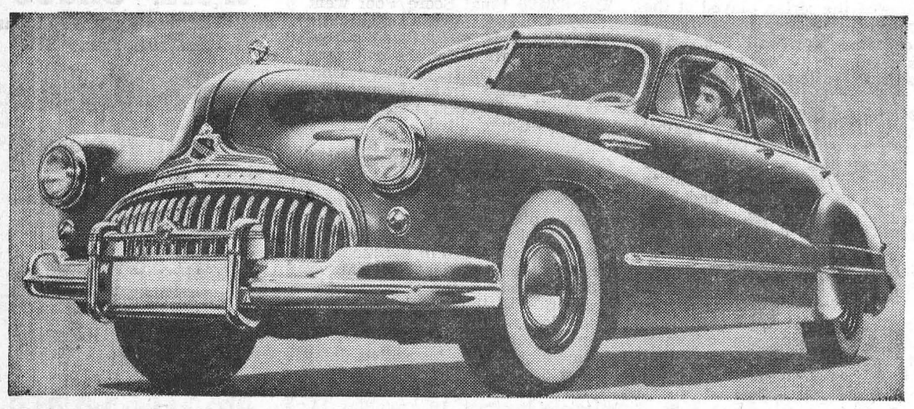

1947 BUICK ANNOUNCEMENT

General Motors last week announced 1947 model Buicks in three series and nine body types featuring "graceful, modern styling, a new wing-tip grille, 'silent zone' body mounting and numerous mechanical improvements."

Contributing to the new Buick's exterior beauty are neat, flowing lines of sweeping airfoil fenders, a massive front end with a new, more handsome grille, and the low, roomy, streamlined body by Fisher. Its lively performance, easy handling and smooth ride stem from scores of proved Buick engineering developments, including the powerful "fireball" valve-in-head straight eight engine, full-length torque-tube drive, all coil springing, and broad-rim wheels.

Buick's "silent-zone" body mounting, a system of mounting body to frame in which all metal-to-metal contacts are eliminated and mountings are located at carefully determined points on the frame, provides a more effective wall of insulation against vibration and road noise. Other features include noiseless windshield wipers, a venti-heater which provides cool air in summer and thermostat-regulated warm air and windshield defrosting in winter, wrap-around bumpers, flashway direction signals, sealed beam headlamps, and dual air trumpet type horns.

Buick's 1947 series cars together with body styles are:

Series 70 Roadmaster, 129-inch wheelbase; six passenger, four-door sedan; six-passenger, two-door sedan; six-passenger convertible with automatic top, front seat and window controls.

Series 50 Super, 124-inch wheelbase; six-pasenger, four-door sedan; six-pasenger, two-door sedanet; six-passenger convertible coupe with automatic front seat, top and window controls; and six-passenger Estate Wagon.

Series 40 Special: 121-inch wheelbase; six-passenger, four-door sedan; six-passenger, two-door sedanet.

Telephone No. 21, The Winchester Press, when you need printing.

IN OUR TIME - - By Howie Hunt



"I hope you'll excuse Ed.—I think he STUDIES too hard!"

Other Editors' Opinions

THE MAN IN THE PEWS
(Canadian Churchman)

The man in the pews is the rock bottom of the church. Without his support the church would not long survive. He is very likely to have his way in the matter of church music. Authority may be vested in the minister, or in a music committee, or in a director of music, but the layman pays the bills.

A REAL DANGER
(Chatham News)

Here is an angle of the safety campaign that is often overlooked. Everybody knows that the driver whose car has defective brakes or faulty headlights is a menace to all other drivers; but how often do we stop to think that the driver whose tires are worn down to the fabric is in the same class?

A BIG ITEM!
(Almonte Gazette)

Canada could make a lot of improvements with the money that will be expended this year on coping with the snow situation. This expenditure is a dead loss because it doesn't produce a thing. People living in tropical countries have their troubles peculiar to the climate but they don't have to pay through the nose for fuel and for keeping the highways open in winter time like we do in the cold winter months.

FUTURE MENTAL PATIENTS
(Toronto Star)

It is well known today that few diseases affect so many people as does mental disease. On the basis of studies in this field, the U. S. children's bureau recently predicted that one of every 20 babies born today will probably spend some part of life in a mental hospital. Similarly, studies among school-children indicate that in an average classroom of 40 pupils, two at least may develop a serious emotional illness.

SOME VERDICTS SEEM STRANGE
(Niagara Falls Review)

The jury system is not perfect and, of course, it is true to say that nothing human is perfect; but the general public is surprised sometimes at the kind of evidence which had been presented. Perhaps the only recourse in such cases is for the crown to appeal to a higher court. In one case some time ago the counsel for the defence was just as surprised as anyone else when the jury acquitted his client—and reading the evidence in that case, one can understand such surprise.

THE ROLE OF CHEMISTRY
(Chatham News)

Chemistry and chemists played an important part in the winning of the war. In industry also there have been great advances. Scarcely a business but owes its success to the discoveries of the chemists. They harden or soften the metals as desired; they reproduce the magic colors of the rainbow ina myriad of different shades; they take the waste things that used to be thrown aside as worthless and manufacture serums, like insulin and other remedies that have brought about a revolution in the world of medicine.

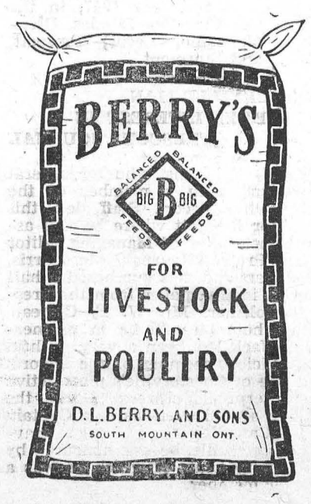

Our Column

She was only a photographer's daughter—so she sat in a dark room and awaited developments.

It would seem that in this day there are too many human minds like concrete—mixed up and permanently set.

In Bari, Italy, a suspected jewel thief was hypnotized, and he led the police to where he had hidden the jewels.

Time, with all its celerity, moves slowly on to him whose whole employment is to watch its flight.—Johnson.

Even the most ardent yearner for the old-fashioned winter must be satisfied by the weather conditions of the last few months.

In the States now, you can buy railway tickets on credit. The ancients travelled on the flying carpet; the moderns will travel on the cuff.

College gym statistics show the American female taller and heavier than of yore. It is noted, too, on the beaches that there is more girl to a girl than there used to be.

Mild pain killers such as aspirin were the biggest single items of medicine produced in the United States last year. The headaches brought on by figuring out income tax forms probably accounted for the use of headache tablets.

A report from London states that several hundred Canadian servicemen have left forgotten balances in British banks. Veterans would be well advised to check up on their accounts.

PSYCHOLOGIST ANALYZES "BATTLE OF THE SEXES"

Be sure to read Consulting Psychologist Lawrence Gould's common sense theory as to why many men and women have a difficult time getting along with one another. You'll find his views, plus other absorbing human interest topics, in "MIRROR OF YOUR MIND," in PICTORIAL REVIEW with this Sunday's (March 16th) issue of The Detroit Sunday Times.

SPRING SENTINEL

Snow drifting high,
Moon searching thro',
March winds are nigh
Where spring birds once flew.

Snow keeps on piling up,
Days come and go;
Unlike a grown-up,
We want to know—

Won't this snow ever stop?
Won't spring come soon?
Yes, leaves will start to pop,
And look! There's a full moon.

—"Original."

HOTEL NAME CHANGES

The name of the hotel at Kemptville has been changed from "Hotel Graham" to "Hotel McKeen" in view of the fact that it is now conducted by Mr. and Mrs. A. E. McKeen.

Help Wanted!

Several good openings are available for smart young men and women from sixteen to thirty years of age for work in bright, modern plant. Good wages while learning. Five day week with no Saturday work. Two weeks' holidays with pay after one year. Apply to

CALDWELL LINEN MILLS LIMITED

IROQUOIS - - - ONTARIO

Selective Service Order No. 596.



• You might be the next victim of fire—fire that can quickly destroy your home, your business, your property, your whole life's work. Let Pilot Insurance accept the risk—ready and quick to pay any just claim. The cost is very low.

We write Pilot Insurance to cover selected risks in Automobile, Fire, Personal Property Floater, Burglary, Plate Glass, Public Liability and other general insurance.

J. D. STEWART, Winchester. ALEX FRASER, Metcalfe.
DONALD DOW, Kenmore. D. M. HILL, Vernon.
Representing

PILOT INSURANCE COMPANY

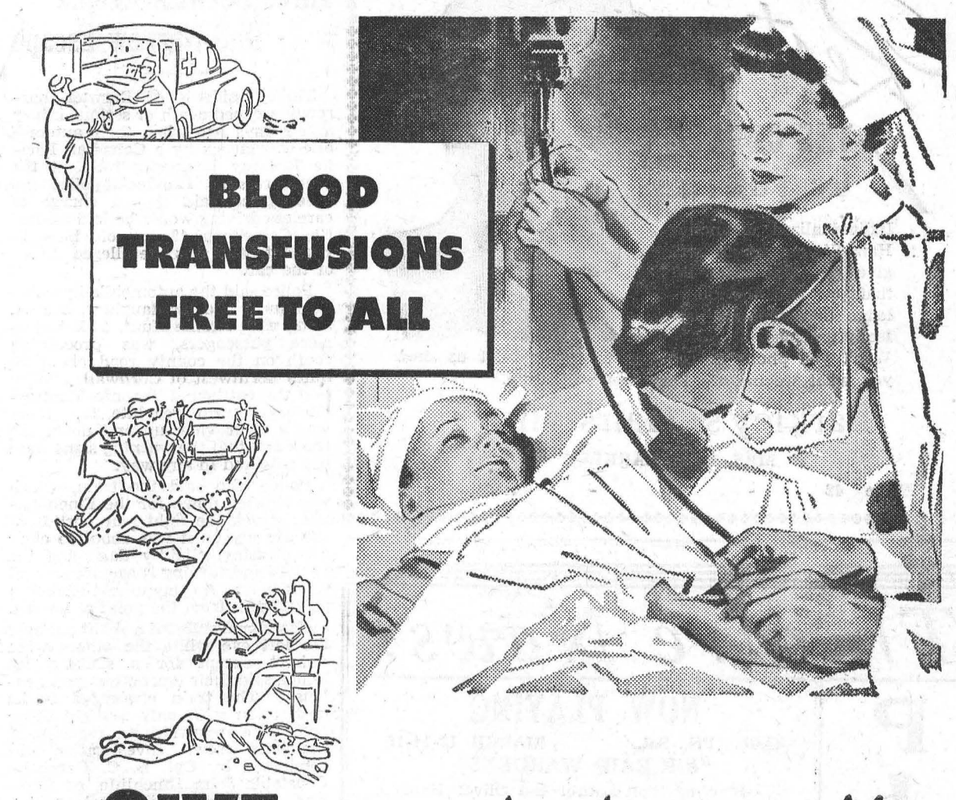

GIVE to make this possible

● To save the lives of our Canadian fighting-men in action during the war, thousands of Canadian civilians gave their blood to the Red Cross. But in peace, too, Canadians die when a blood transfusion would save them. Whole blood and plasma are in short supply... in some parts of Canada there are no facilities at all for an emergency transfusion.

In order to save the lives of Canadian men, women and children, the Red Cross is establishing a Civilian Blood Transfusion Service. By a system of voluntary blood donations, the Red Cross will supply every hospital in Canada with whole blood and plasma. Any patient in need of a transfusion will receive one, free of charge.

Your help is needed to support this and other valuable Red Cross services. The Red Cross needs money . . . your money. Money to maintain Outpost Hospitals . . . to help correct the deformities of little crippled children . . . to maintain Red Cross Lodges, where next-of-kin of disabled veterans may visit their loved ones . . . to bring relief in time of disaster. All these things the Red Cross does . . . won't you help them keep up the good work?

Donations to this Appeal can be left at your local Bank.

CANADIAN RED CROSS

The work of mercy never ends—Give

News From Our Neighbouring Districts

CASS BRIDGE

Mrs. Aden is spending a few days with Mr. and Mrs. Kenneth Durant and Freida.

Visitors and callers during the week at the home of Mr. and Mrs. George Coons were Mr. and Mrs. Lorne Boyd, of South Mountain; Mr. Lloyd Robinson, of Waltham, Que.; Mrs. John Scott, Mr. and Mrs. Richard Scott, Mr. and Mrs. Ernest Munroe and Rae, Mr. and Mrs. Arnold Hogaboam, Mrs. Frank Hogaboam, Mrs. Floyd Coons and Elwood.

Mr. and Mrs. Allen McHugh and family, who are about to leave our settlement, were presented with a beautiful pair of woollen blankets and also a pair of flannelette blankets by Mr. Floyd Pemberton and Mr. Lorne Cooke, on behalf of the community, on Monday evening. Owing to the snowstorm and bad roads, the attendance was small. The friends and neighbours regret the departure of Mr. and Mrs. McHugh and family from our midst.

Mr. and Mrs. Victor Johnstone spent the week-end with friends in Newington and Winchester.

Mr. and Mrs. Raymond Earl spent Wednesday evening with the Hogaboams.

Mrs. Coughler has been engaged as our new school teacher.

Mrs. Raymnod Earl is spending a few days with her mother, Mrs. Acres, who is ill.

Mr. and Mrs. Roy Johnston and family had tea with Mr. and Mrs. James Johnston and family on Sunday.

(Last Week's News)

Mr. and Mrs. Wilbert Strader spent Sunday with Mr. and Mrs. Lorne Hogaboam.

Mr. and Mrs. John Wells spent Monday evening with Mr. and Mrs. Bernice Strader and Jean.

Mrs. Katharine Houlahan and Mr. Patrick Houlahan, of Toronto, spent the week-end wtih Mr. and Mrs. Guy Strader.

Miss Jean Strader spent the week-end with Miss Flossie Schell, of Morrisburg.

Mr. and Mrs. Wilbert Strader and Audrey spent Tuesday with Mr. and Mrs. Mahlon Strader, of Glen Becker.

Miss Jean Strader called on Mr. and Mrs. Lyell Strader and famliy on Tuesday afternoon.

Mrs. Cecil Hanson and Foster spent the week-end with Mrs. Blanche Hanson, of Morrisburg.

Mr. Lyell Strader and Misses Audrey and Joan Strader had tea on Wednesday evening with Mr. and Mrs. Lorne Hogaboam.

Mr. and Mrs. Ivan Casselman and family spent Friday with Mr. and Mrs. L. Millward and family, of Riverside.

Born on Tuesday, February 4th, 1947, to Mr. and Mrs. Lyell Strader, a daughter, Barbara Ann.—(Reprinted with correct date.)

CLOVERDALE

School was closed all last week on account of the bad storm, and the teacher was unable to get here.

Mrs. John Baker, of Oxford Station, is looking after her mother, Mrs. Thos. Stobo, who is ill.

Mr. and Mrs. Albert Baker and Russell, of Heckston, was snowed in at the home of Mr. and Mrs. Thos. Stobo for nearly a week.

Mr. and Mrs. Allan Cinnamon were snowed in for almost a week at the home of the latter's parents at Mille Roches.

Miss Stella Cinnamon has been shut in with the cold for the past two weeks.

Mr. and Mrs. Claude Dignard, of Smiths Falls, spent the week-end with the former's parents, Mr. and Mrs. Peter Dignard.

Mr .and Mrs. Earl Fawcett, Mr. Stewart Shelp and Miss Jean Fawcett, of Ottawa, were snowed in at the home of the latter's parents, Mr. and Mrs. Fred Fawcett, until the snow-plow came through on Wednesday afternoon.

Mrs. Ira Docksteader was in bed a few days last week with the cold.

Mrs. Morton Stobo and little daughter, Gail, returned home from the Hitsman Nursing Home on Sunday afternoon.

Mrs. Hugh Porteous, of Ormond, spent Friday afternoon at the home of her parents, Mr. and Mrs. Thos. Stobo.

Mrs. Chas. Dillabough visited her daughter, Mrs. Nelson Docksteader, last week.

PLEASANT VALLEY

Owing to the severe storm and bad roads, there was no school here last week, and also because the teacher, Miss Shaver, was suffering from an attack of appendicitis. However, school has been resumed this week.

Mrs. Thos. Gilmer is visiting her sons, Mr. and Mrs. Clarence Gilmer, and Mr. Ronald Gilmer, of Ottawa.

Messrs. Stanley Stewart and son, Billie, were callers on Mrs. Mary Gilmer and Mr. and Mrs. Hilliard Gilmer on Sunday.

Mrs. Delmer Adams spent the week-end with her parents, Mr. and Mrs. Jas. Gilmer.

Mrs. Jas. Gilmer and Mrs. Delmer Adams were Saturday visitors of Mrs. Kenneth Hunter.

Quite a number from here attended the Parents' Night in the South Mountain High School on Friday evening. All enoyed themselves, and much credit is due the teachers and pupils for the lovely evening.

Mr. and Mrs. Earl Gilmer were Sunday evening callers on Mr. and Mrs. Robt. Corker and boys.

Mrs. Hubert Wallace spent Monday with Mrs. Mary Gilmer and Mrs. Hilliard Gilmer.

Mr. and Mrs. David F. Gilmer and family were Sunday evening callers at the home of Mr. and Mrs. David C. Gilmer one evening recently.

WINCHESTER SPRINGS

Mrs James Durant and girls, of Winchester, spent some time with her parents, Mr. and Mrs. Garfield McIntosh.

Mr. and Mrs. Frank Cross and girls were recent visitors at the home of Mrs. Orren Casselman.

Mr. Bob Morrow spent a few days in Ottawa with his sister, Sybil, and with his uncle and aunt, Mr. and Mrs. C. A. Morrow.

Mrs. John Morrow had a quilting bee on Monday to which a number of ladies of her neighborhood were invited.

Mr. and Mrs. Clifford Robinson and Denzil, Mr. and Mrs Dalton Robinson and sons were recent guests of Mr. and Mrs Gerald Adams, of Osgoode, and also spent some time with Mr. and Mrs. L. Carkner at Kars.

Miss Betty Tuttle, of Morrisburg, and Miss Ruth McIntosh, of Ottawa, spent last week-end in Toronto visiting friends.

Mr. and Mrs. Aden Casselman spent Thursday with Mr. and Mrs. Rufus Casselman and Mrs. Bertha Casselman.

Mr. and Mrs. Byron Steele and Ronald spent one day recently with Mr. and Mrs. Blake Durant at Ottawa..

Mrs. Aden Casselman and Mrs. Orren Casselman were recent guests of Mrs. Wm. Barkley to tea.

Miss Betty McIntosh, of Ottawa, spent last week-end visiting Miss Eileen MacDonald, of Winchester.

Mr. Harry Whittaker, of Williamsburg, spent Sunday with Mr. and Mrs. Dalton Robinson.

A very happy event took place on Friday evening at the home of Mr. Clifford Robinson when Mrs. Orren Casselman and Mrs. Robinson entertained a few neighbours to a six o'clock dinner, the occasion being Mr. Robinson and Mrs. Casselman's birthdays. After dinner, the evening was spent in social intercourse.

Mr. and Mrs. Elburn McIntosh and daughter, Ruth, spent Sunday visiting at the home of Mr. and Mrs. Lee Tuttle, of Morrisburg, and Mr. and Mrs. Merton Casselman, of Iroquois.

Mrs. Heber McIntosh, Mrs. Elburn McIntosh, Mrs. Earl Munro and Mrs. Ross Morrow were entertained to a quilting bee at the home of Mrs. Elzie Johnston at Toyes Hill, Friday.

Mrs. Orren Casselman spent one day recently with Mrs. Wm. Barkley.

Mrs. K. Kinkaid, after spending some time with Mr. and Mrs. Clifford Robinson, left to spend some time with her daughter, Mr. and Mrs. Ray Dillabough, at Chesterville.

Mr. and Mrs. Floyd Barkley, of Dixons,, were the guests of the latter's parents, Mr. and Mrs. Walter McIntosh, on Saturday.

The friends and neighbours of Mrs. Walter McIntosh are pleased to learn she is able to be out again.

Mrs. Orren Casselman had tea on Saturday evening with Mr. and Mrs. H. Potter.

Mr. and Mrs. Graham Casselman spent the week-end with Mr. and Mrs. Aden Casselman and Percy.

Miss Ola McIntosh spent a couple of days with Mr .and Mrs. Mahlon McIntosh.

Mr. and Mrs. Elburn McIntosh had six o'clock dinner at the home of Mr. and Mrs. Lawrence Shane on Sunday.

SOUTH MOUNTAIN

Mr. Stewart McIntyre, of Smiths Falls, spent the week-end at his home here.

Mrs. Doris Berry, of Ottawa, was at her home here all week, owing to the bad condition of the roads.

Mrs. Wm. Barrett returned to her home at Mallorytown on Thursday after spending the past week with her parents, Mr. and Mrs. John Cameron.

Mr. Edward Bush, of Hallville, has been spending some time with his daughter, Mrs. Victor Barton.

Miss Alta Porter has secured a position at Prescott in the Glove Factory.

Our schools were closed a couple of days last week owing to bad roads.

We are very sorry to report that Mr. Verne Montgomery is very ill at time of writing.

Miss Reta Wright spent a few days last week at Brockville.

Mr. and Mrs. John Thompson spent Thursday at Prescott and Ogdensburg.

Mr. and Mrs. Gillespie and Sharon, of Smiths Falls; Miss June Montgomery, of Montreal, and Miss Merkley, of Chesterville, were recent week-end guests of Mr. and Mrs. G. A. Montgomery.

Miss Muriel Barkley visited her sister at Oxford Mills on Saturday of last week.

The many friends of Mr. Wm. Cleland will be sorry to learn that he is still a patient at the Ottawa Civic Hospital, where he has been for several weeks.

Mr. and Mrs. T. Beach, of Oxford Mills, visited her parents, Mr. and Mrs. H. C. Barkley, on Saturday.

Mrs. J. Stienburg, of Brinston, was a recent guest of her daughter, Mrs. John Thompson.

South Mountain W. M. S.

The March meeting of the W. M. S. of the United Church was held at the home of Mrs. Milton Murdock, with Mrs. D. L. Berry in charge, taking up the last chapter of the Study Book on India, assisted by several of the members. Mrs. Berry also read the Scripture. Prayers were offered for our Missionaries in India by Mrs. Thorpe and Mrs. H. Nesbitt. A report was given on the clothing for the bale and by those who visited the sick. Roll call was answered by a verse of Scripture.

HYNDMANS

Mr. and Mrs. Cecil Sommerville visited Mr. and Mrs. Lorne Conley on Friday evening.

Mr. and Mrs. Don Francis spent Saturday evening with Mr. and Mrs. Robt. Beach.

Mrs. Alex Francis returned home on Sunday after spending last week with Mr. and Mrs. Ray Francis, of Kemptville.

Mr. and Mrs. Robt. Conley spent last week with Mr. and Mrs. Howard Conley of Prescott.

School was closed for several days last week because of bad roads, after the heavy snowstorm.

Mr. and Mrs. Oral Jackson and Alton returned home on Thursday after being snowbound for several days at the home of Mr. and Mrs. Wm. Fader, of Patterson's Corners.

Farewell Party Held.

On Friday, Feb. 28th, friends and neighbours gathered at the school house to bid farewell to Mr. and Mrs. John Conley, who have now moved to Brockville. The evening was spent in dancing. About 11.30, John and Edna were called to the front and an address was read by Mrs. Hubert Robinson, and a writing desk was presented to them by Messrs. Harold Francis, Bob Neil, Ray Grant and Hubert Robinson.

VANCAMP

We welcome Mr. and Mrs. Evans, of Belfast, Ireland, to our community. They arrived last Wednesday and are living with their daughter and son-in-law, Mr. and Mrs. Gordon Levere.

Mr. and Mrs. Dawson Levere and Oscar had tea on Sunday evening with Mr. and Mrs. Oscar Holmes, of Inkerman.

Mrs. Andrew Bolton and Miss Beatrice Bolton spent last Thursday with Mr. and Mrs. Daniel Hitsman, of Mountain.

(Last Week's News)

Master Gary Holmes, of Inkerman, spent a week-end recently with Mr. and Mrs. Dawson Levere and family.

Mr. and Mrs. Charlie Davidson and Jean, of Alexandria, spent the week-end with Mr. and Mrs. K. J. Guy and family.

The regular W. M. S. meeting was held at the home of the president, Mrs. Alfred Byrd, last Thursday.

Miss Mae Walter, of Ottawa, spent the week-end at her home here.

Miss Verna Levere and Mr. Cecil Levere, of Brockville, spent the week-end at their respective homes here. and due to the blocked roads, were forced to remain here most of the week.

Mr. Amos Swerdfeger and Carl, of Brockville, spent Saturday evening with Mr. Arthur Swerdfeger and Edna.

Hitsman-Bolton

A very quiet but pretty wedding was solemnized at the Inkerman United Church parsonage on Thursday, February 20th, when Mary D. Bolton, youngest daughter of Mr. and Mrs. Andrew Bolton, of Mountain, became the bride of Daniel S. Hitsman, son of Mr. and Mrs. Wm. Hitsman, of Russell. The bride chose a street length dress of blue sheer with matching veil. Her corsage was of red roses, and her only ornament was a double strand of pearls, a gift of the groom.

After a short honeymoon trip to Kingston, Toronto and western points, the young couple took up residence at Mountain, where Mr. Hitsman is employed with Mr. Clark.

MELVINS

We are glad to hear that Master Ralph Stewart arrived home from the Cornwall General Hospital, having been operated for appendicitis..

Mr. and Mrs. Richard Scott visited Mr. and Mrs. Roy Miller, of Newington, on an afternoon recently.

Mr. K. Giles, of Chesterville, visited on Sunday afternoon in our settlement.

A shower was tendered Mrs. Arnold Holmes (nee Vivian Scott) on Saturday afternoon.

Mr. and Mrs. Glen Christie and baby, of Wales, visited the former's parents, Mr. and Mrs. Sherman Christie, recently.

Mrs. J. Scott is spending a couple of weeks with her daughter, Mrs. Geo. Coons, Mr. Coons and Edna.

BORN

At the Morrisburg Nursing Home, on Friday, March 7th, 1947, to Mr. and Mrs. Jay Bailey, a son.

At the Brockville General Hospital, on Sunday, March 9th, 1947, to Mr. and Mrs. Douglas Patterson, of Iroquois, a daughter.

Classified Ad. Section

FOR SALE

FOR SALE—Ten or twelve tons of Good Hay in Melvin Dawley's barn. Apply to W. C. MacDonald. Winchester. 43c

FOR SALE—1 Findlay Oval Cook Stove, large size, for sale cheap. Apply to Harold Baldwin, Inkerman. 43c

FOR SALE—Three Holstein Heifers, coming one year; also twenty-five Pigs, five weeks old. Apply to George H. Casselman, Inkerman. 43p

FOR SALE—Table-Model Electric Rangette, two burnners, with oven, in good condition. Phone 66W, Winchester. 43p

FOR SALE—A number of Brood Sows, to farrow between March 15 and April 30th. Apply to Dalton Timmins, Inkerman. 43p

FOR SALE — Two-Storey Frame House, on Centre Street. Spacious lot. Apply to Mrs. John Moffat, Winchester. 43-44p.

FOR SALE—1 three-year-old Jersey Heifer, due to freshen early in April. Also 1 Black Work Horse. Apply to R. A. Campbell, Vernon. 43p.

FOR SALE—Two Registered Bulls, sired by a son of Montvic Rag Apple Master, 135583; one 12 months old, and one 10 months old. Herd Accredited. Apply to C. E. Holmes, Winchester. 43-44p

FOR SALE—1940 Chevrolet Car, in good condition. Two new six-ply tires. Apply at Press Office, Winchester. 43-44c.

FOR SALE—A quantity of Beaver Oats, $1.25 per bus. Apply to Lloyd Hyndman, Mountain. 43-4c

FOR SALE—Five High Grade Holstein two-year-old Heifers, due to freshen. Apply to Ed. Johnston, Kenmore, Ont. 43c

FOR SALE—Three Holstein Heifers, rising 2 years, due to freshen in the Spring. Apply to Percy Carkner, Ormond. 42-44c

FOR SALE—One Rite-Way Double Unit Milker, complete; 1 almost new Briggs and Stratton Self-Cooling Gas Engine, for milker, used only two months. Apply to Harvey Kerr, R. R. 2, Mountain. 42-44p

BABY CHICKS—Bred to Lay Barred Rock Baby Chicks, from Blood-tested flock. Mixed, $13.00; 90% Pullets, $25.00; Cockerels, $5.00 per 100. Kinkade Poultry Farm, Kenmore, Ont. 40-46c

FOR SALE—Two Pure Bred Tamworth Brood Sows, due to farrow in April. Weight around 250 lbs. each. Apply to Hugh Wyatt, 2½ miles West of Vernon. 41-43p

FOUND

FOUND—A sum of Money. Owner may have same by proving property and paying for this advt. T. O. Keyes, Winchester. 43c.

WANTED

FARM WORK WANTED—Young married couple is available for work on farm. Apply to Delbert Wyatt, Mountain. 43p

NOTICES

CARD OF THANKS—I wish to thank my friends and neighbours for their many acts of kindness and sympathy, also for floral tributes received. I also wish to thank Rev. N. J. Thomas and Rev. E. Ferns for their services during my recent sad bereavement in the loss of my dear wife.—Wesley Rice. 43p

CARD OF THANKS—We, the family of the late Mrs. Ira Annable, wish to express our sincere thanks and appreciation for acts of kindness received from relatives, friends and neighbours, in the loss of our dear mother, also to the men who removed those huge banks of snow and made it possible to get to and from the house. Your kindness and thoughtfulness will not soon be forgotten.—Son and Daughters. 43p

CARD OF THANKS—I wish to say "thank you" to all those who sent me gifts, cards and letters, or who remembered me in any way, during my recent illness in the hospital, and since my return home.—Winnie Deeks. 43c

CARD OF THANKS—We take this opportunity to express our sincere appreciation for the many cards and letters and other tokens of friendship received during our recent illness.—Mr. and Mrs. Walter McIntosh. 43c

IN MEMORIAM—In loving memory of our dear son, Gerald Ellis, who passed away on March 14th, 1938.

We often sit and think of him
When we are all alone,
For memory is the only friend
That grief can call its own;
Like ivy on the withered oak
When all other things decay,
Our love for him will still keep green
And never fade away.

43p —Father and Mother.

FARMERS . . . .

Now is the time to check your Machinery and have necessary repairs made. Electric and Acetylene Welding, any time, any place. All work promptly completed.

IN STOCK

Pressure Tanks and Pumps. One complete two-piece Vitreous China Toilet, complete; also 1000-Chick Oil Burner Brooder Stoves.

C. S. PRICE

Business Phone 295. Res. Phone 24.
WINCHESTER, ONT.

Auction Sale

FARM STOCK AND IMPLEMENTS

There will be sold by Public Auction on West Half of Lot 40, Con. 7, Township of Osgoode, in the Village of Vernon, on

WEDNESDAY, MARCH 19th, 1947

Commencing at 12.30 o'clock p.m., sharp, the following:

25 head of Pure Bred and Grade Holsteins, consisting of: 1 reg. Holstein cow, will be fresh by time of Sale; 7 high grade Holstein cows, due to freshen soon; 10 high grade Holstein heifers, rising 2 years, all due to freshen in spring; 6 high grade Holstein heifers, rising 1 year; 1 reg. Holstein bull, rising 3 years.

Horses, Swine, Poultry

1 horse, rising 7 years, weight 1600 lbs.; 1 brown mare, 6 years, 1500 lbs; 1 roan mare, 8 years old, 1350 lbs.; 2 brood sows, due to farrow in April; 10 shoats, weighing 50 to 60 lbs.; 100 hens, Barred Rock and Leghorns.

Machinery, Etc.

1 New Universal Milker, complete, 2 single units, pump, motor and pipe line; 1 Cockshutt 70 Tractor, on rubber, wtih electric starter; 1 set of Case double discs, 32 discs, used only a few hours; 1 M. H. tractor wheel cultivator, 17-tooth; 1 two-furrow Case tractor plow; 1 Cockshutt rake bar hay loader; 1 Cockshutt 6-ft. mower, oil bath; 1 McC.-Deering corn harvester; 1 scuffler; 1 emery, with motor; 1 Viking 1000-lb. cream separator; 1 oil bath pump jack and motor; all above machinery is new.

2 sets of drag harrows, with eveners; 1 Deering 6-ft. grain binder; 1 Cockshutt 13-disc grain drill; 1 F. & W. horse rake; 1 land roller; 1 milk wagon; 1 farm wagon, with new rack; 1 set Howell sloop sleighs; 1 cutter; 1 slush scraper; 2 walking plows; 1 fanning mill; 1 new grindstone; 1 new stone boat; 1 set of 100-lb. scales; 2 thirty-gal. milk cans; 3 eight-gal. milk cans; 2 sets of double harness; 1 set of single hrness; 4 horse collars; 1 pig rack; 2 pig feeders; a quantity of 2-inch plank; 3 gasoline drums; 200 fence posts; anchor posts; milk pails and strainer; chains, forks and shovels; 1 kitchen range; bed, spring and mattress; 1 bench; several chairs, and numerous other articles.

TERMS—CASH.

MRS. BETTY STOODLEY, Prop.
MAHLON ZERON, Auctioneer.

42-43c



STEP up now, good people, and meet the fashion master of the new season.

Here's Buick for 1947 — style-wise, performance-wise, quality-wise and value-wise the sweetest "buy" your dollars are going to find anywhere this year.

Eye well that sparkling new grille—behind it you'll be plainly marked as strictly up to 1947 in your travel standards.

Take in the tapering grace of long, sweep-through fenders—there's the hallmark of a style pattern sure to bring you notice and approval wherever you may go.

Note the reach of the bonnet—long, deep, broad-chested—there's a lifetime of thrills in such bountiful supply of Buick Fireball straight-eight power.

Spot the solid footing of a carriage big as you deserve—the breadth of beam that spells room aplenty—the ready-to-go poise of four coil-sprung wheels ready to level the roughest roads into boulevard smoothness.

And in particular, mark down this:

Not one smart model but *nine* will present this fresh front to the world this season.

Cars in three series, three wheelbases and three price ranges give you a triple-barrelled chance to know Buick size, Buick beauty, Buick ability when you travel.

Choose from two versions of the garage-handy SPECIAL — four of the light-footed SUPER — three of the great-hearted ROAD MASTER series.

In each you'll find a rich abundance of the things that make Buick Canada's most wanted automobile—engines that seem to stay forever young, the matchless buoyancy of BuiCoil springing, the spaciousness of great room, the feathery handling of controls that are always "obediently yours."

A PRODUCT OF GENERAL MOTORS

ONLY BUICK HAS ALL THESE STAR FEATURES

- Airfoil Fenders
- Fireball Power
- Accurite Cylinder Boring
- Flliteweight Pistons
- Buicoil Springing
- Full-Length Torque-Tube Drive
- Permi-Firm Steering
- Broadrim Wheels
- Stepon Parking Brake
- Deepflex Seat Cushions
- Curl-Around Bumpers
- Nine Smart Models

WHEN BETTER AUTOMOBILES ARE BUILT BUICK WILL BUILD THEM

M-147B

MELVIN MOTORS, Winchester, Ont.

MOST MOTHERS DO THIS

If Baby Has A Cold



AT BEDTIME rub throat, chest, back with VapoRub. Relief-bringing action starts right away...

WORKS FOR HOURS while child sleeps. Often by morning most distress of the cold is eased.

Best-known home remedy you can use to relieve distress of children's colds is comforting Vicks VapoRub. Even while you rub it on, VapoRub starts to work to ease distress...and it keeps on working during the night. No wonder most mothers do this when a cold strikes. Tonight, try VICKS VAPORUB

WOODS' Milking Machines

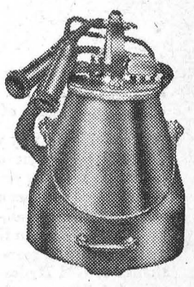

The Most Efficient Milker on the Market.

Now In Stock. Trade-Ins Accepted.

JOHN FADER & SON

TELEPHONE 60. WINCHESTER, ONT.

FUEL . . . .

STOCK NOW ON HAND:

THE FAMOUS "BLUE COAL" in Stove and Nut Sizes.

BROODER COAL

FIRST QUALITY LASALLE COKE— Ideal for Spring Fuel

"Solid Fuel For Economy, which gives you more heat per dollar."

ROSS HUTCHINSON

Telephone No. 4 - Winchester, Ont.

Mr. Motorist

Have the front end of your car checked for alignment and put in shape for summer driving---avoid unnecessary tire wear

SAVE YOUR ENGINE
CHANGE YOUR OIL FILTER
CHANGE YOUR SPARK PLUGS
CHANGE YOUR OIL
HAVE A GENERAL ENGINE TUNE-UP
WE HAVE THE MECHANICS
WE HAVE THE EQUIPMENT
WE HAVE THE PARTS

HAMILTON'S

GARAGE and AUTO PARTS

Telephone 488 - Chesterville, Ont.

WILLIAMSBURG

(Last Week's News)

Miss Ethel Deeks spent last Tuesday in Brockville with her cousins, the Misses Dora and Lucy Merkley, Reg. N.

Miss Muriel Beckstead, of town, spent Wednesday overnight in Morrisburg with her cousins, the Misses Reta and Bonnie O'Shaughnessy.

Miss Lucy McIntosh, of Ottawa, visited over the week-end with her parents, Mr. and Mrs. Rufus McIntosh and family.

Mr. and Mrs. George Hill and Mrs. Garnet Weegar and Mrs. Carman Barkley returned to their homes here on Thursday evening after spending the past two months with relatives and friends in California.

Mrs. Grant Johnston and son, Donald, of Lisbon, N. Y., were guests on Thursday with her parents, Mr. and Mrs. Henry Garlough.

The Misses Dora and Lucy Merkley, Reg. N., of Brockville, spent the week-end at the home of their sister, Mrs. David Short, and Mr. Short.

Late Adam O'Shaughnessy

The funeral of the late Adam O'Shaugnessy, of Elma, was held at the residence on Wednesday afternoon, where service was conducted by Rev. Gerald Fee, minister of Williamsburg United Church, assisted by the Rev. George Inness, pastor of St. Peter's Lutheran Church.

Mr. O'Shaughnessy was in his 85th year and was a lifelong resident of this community where he spent his long life. He was the last member of a family of fourteen children, seven brothers and six sisters having predeceased him.

Mr. O'Shaughnessy is survived by his granddaughter, Miss Eva O'Shaughnessy, and his daugnter-in-law, Mrs. Ernest Fling, both on the homestead. His wife, the former Martha Bradley, predeceased him several years ago, and an only son, Waldon O'Shaughnessy, passed away 12 years ago.

The pall bearers were Messrs. Burrill Beckstead, Ira Weegar, Andrew McMillan, John Armstrong, Howard Tupper and Stanley Barkley. The remains were placed in Williamsburg Vault to await burial in the family plot in Elma Cemetery.

Late Glenn Deeks

A bright young life was brought to a close on Friday morning last when Glenn Deeks, only son of Mr. and Mrs. Edwin L. Deeks, passed away suddenly at his home here, after a brief illness. His death came as a shock to his parents, relatives and friends. He is survived by his sorrowing parents and one sister, Miss Helen Deeks, at home.

That his death was sincerely regretted was indicated by the large attendance at the funeral on Sunday afternoon, held from his home to Williamsburg United Church, where the services were conducted by his pastor, Rev. Gerald Fee.

During his short life of almost sixteen years, Glenn had endeared himself to all, especially to the young people. He was a member of the Williamsburg United Church and the Young People's Union, and secretary-treasurer of the Sunday School of that church. His death has cast a gloom over the community.

Established 1875. Telephone 261

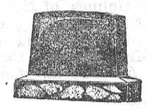

Manufacturers and Importers of Marble and Granite Monuments
Only the Best of Imported and Canadian Granites Used

AUTHORIZED DEALERS FOR "ROCK OF AGES" GRANITES
CEMETERY ENGRAVING

C. C. STUBBS & CO.

L. D. WELLS Engraver J. L. KINKAID Sales Manager
MORRISBURG, ONT.

MARCELLUS—McGOWAN

A quiet wedding was solemnized on Saturday, February 22nd, 1947, at the United Church Manse, Iroquois, when Miss Doris Irene McGowan, only daughter of Mr. and Mrs. Walter McGowan, of Dundela, was united in marriage to Donald Robert Marcellus, youngest son of Mrs. Wm. Marcellus and the late Mr. Marcellus. Rev. Mr. Hutton officiated at the ceremony. The bridal attendants were Miss Audrey Strader, of Williamsburg, and Mr. Lorne Empey.

The bride was attired in a robin egg blue creep dress with black accessories. Her coat was blue of contrasting shade, and she wore a corsage of American Beauty Roses.

The bridesmaid wore a dress of Turquoise blue with black accessories and a corsage of pink roses.

Following the ceremony, the happy couple left by train for Montreal and eastern points. On their return they will take up residence in Kingston.

EVENING AUXILIARY

Some members of the Evening Auxiliary enjoyed a skating party at the local Arena on Tuesday evening, March 4th, and then journeyed to the S. S. Rooms and met with the other members for the regular meeting.

The theme of the meeting was Fulfilling our Church Membership in Christian Stewardship. Miss Evelyn Fennell gave a prayer for the church, the National Christian Council and the political leaders in India. Miss Madge Coons read the Scripture, and the worship service closed with the Mizpah Benediction.

A short business meeting was presided over by Mrs. Thomas, after which lunch was served by the committee in charge, Misses Madge Coons and Evelyn Fennell, and Mrs. R. Wylie.

COUPON CALENDAR

BUTTER: Coupon B44 valid today.

SUGAR - PRESERVES — Coupon S43 now valid.

MEAT: Coupon M76 valid today.

NOTICE TO CREDITORS

In the matter of the Estate of John Cameron Stuart, late of the Township of Osgoode, in the County of Carleton, Farmer, Deceased.

NOTICE IS HEREBY GIVEN, pursuant to Section 51, of the Trustees Act, R.S.O., 1937, Chapter 165 that all creditors and others having claims or demands against the estate of the said John Cameron Stuart, who died on or about the 10th day of February, 1947, at the Township of Osgoode, in the County of Carleton, are required, on or before the 4th day of April, 1947, to send by post, prepaid, or deliver to Cass & Cass, Barristers, Winchester, Ontario, Solicitors for Stevens S. Stuart, the administrator of the estate of the said deceased, their Christian names and surnames, addresses and descriptions, the full particulars, in writing, of their claims, a statement of their accounts, and the nature of the security, if any, held by them.

AND TAKE NOTICE that after such last mentioned date the said administrator will proceed to distribute the assets of the said deceased among the parties entitled thereto, having regard only to the claims of which he shall then have notice, and that the said administrator will not be liable for the said assets or any part thereof to any person or persons of whose claim notice shall not have been received by him at the time of such distribution.

Dated at Winchester, Ontario, this 3rd day of March, 1947.

CASS & CASS, Winchester, Ont., Solicitors for the said Administrator.
42-44c

S. EARL FREELAND

District Representative for The Manufacturers' Life Insurance Company

Office—1st Floor Bank Bldg.
Telephone 249. Residence 189W1.

PREPARE FOR SPRING

We now have in stock many lines you are going to need to speed up your busy season. The following are here, ready for delivery:

BEATTY WATER SYSTEMS, WATER BOWLS
COCKSHUTT TRACTOR PLOWS
FANNING MILLS, GRAIN DRILLS

Milking Machines

Universal and Condie Milking Machines. We have dozens of satisfied customers.

Electric Appliances

Connor Washers, Kelvinator Refrigerators. Leave us your order now.

Quick Freezers and Milk Coolers

Our first samples of these machines will be in shortly. Don't fail to see them.

Remember, if it is in the Farm Equipment line—we are here to serve you. Let us tune up your Tractor for Spring.

W. C. MacDONALD

Farmers' Supplies
WINCHESTER - - ONTARIO

When Appetites Drop So Does Your Profit!

PEP UP LAGGING APPETITES IN YOUR LAYING PEN WITH

PURINA CHEK-R-TON

It costs less than ONE egg per bird to USE Chek-R-Ton—it may cost SEVERAL eggs NOT to use it.

Take home a supply today. Start using it in tonight's feed.

Basil Dawley

"PURINA DEALER"
Telephone 293. - Winchester.

J. I. CASE

FARM IMPLEMENTS and REPAIR PARTS

Spring is coming and each Farmer should take stock of his needs and be ready.
WE CAN HELP YOU

C. R. SWERDFEGER

GENERAL SUPPLY Phone 545 MOREWOOD, ONT.

Arthur A. Crawley & Co.

Chartered Accountants

OTTAWA - MONTREAL - BROCKVILLE - TORONTO
SUDBURY - NORTH BAY - SAULT STE. MARIE
Ottawa Address—119 Blackburn Bldg.

Complete Line of Ladies'

NEW SPRING DRESSES

Sizes 12 to 20 and 18½ to 24½

Shortie Coats and Spring Suits

All Our Spring Samples For

Men's Made-To-Measure Suits

Are Here. Order Early.

HITSMANS

TELEPHONE 250.
McKercher Block - Winchester, Ont.

Your Car Will Run Better, Last Longer IF PROPERLY SERVICED!

We are equipped to give you the Best Service Job Possible.

McConnells' Service

ROSS AND GEORGE McCONNELL, Service Managers.

Chick Specials

450 ROCK-WHITE LEGHORN HYBRID, mixed Male and Female, hatched February 18th.

175 ROCK-WHITE LEGHORN HYBRID, mixed Male and Female, and 150 same breed 90% Pullets, hatched February 25th.

This is a good opportunity to get good chicks with a head start that will catch all of the high fall egg markets.

Hatches are coming good and we will have chicks all ages up to two weeks of age in Rocks, Leghorns and Rock-Leghorn Hybrids throughout the hatching season. Write or phone your order.

D. L. BERRY & SONS

BERRYHOLM POULTRY FARM

SOUTH MOUNTAIN - - ONTARIO

FOR 1947—

It's SMART to Own an Olds!



SMART STYLING

The 1947 Oldsmobile comes to you in bright new colors with smoothly flowing lines and tastefully tailored interiors!

SMART DRIVING

All new Oldsmobiles offer GM Hydra-Matic Drive* — proved, perfected, now at its peak!





SMART BUY

There are three full lines of 1947 Oldsmobiles — General Motors quality cars in every way!

Oldsmobile Series "98" 4-Door Sedan

Smart is the word for Oldsmobile's 1947 styling . . . the long, rakish lines . . . the attractive new colors . . . the over-all impression of quality and good taste.

And *smart* is the way you'll *feel* . . . once you drive a new Oldsmobile of your own. You'll enjoy the admiring glances that follow you down the street. You'll revel in the comfort and luxury of Oldsmobile's coil-cushioned ride. And above all, you'll find a new kind of deep-down satisfaction in the Oldsmobile way of driving . . . without shifting gears . . . without pushing a clutch . . . thanks to GM Hydra-Matic Drive.* This is the *fully-proved, fully-automatic* drive . . . the drive that does all the gear shifting for you, from first through a special economy fourth speed . . . the drive that takes the clutch pedal right out of the car!

Three complete lines of cars to choose from . . . every one a General Motors value . . . and every one a *smart choice* for 1947!

1947 OLDSMOBILE

OFFERING

GM GENERAL MOTORS HYDRA-MATIC DRIVE

*OPTIONAL AT EXTRA COST

O-147B

MELVIN MOTORS, Winchester, Ont.

CANADA'S ORIGINAL AROMATIC PIPE TOBACCO
OLD CHUM

JAKE ROSS
All kinds Poultry wanted at all seasons
Wool wanted I buy all kinds of Hides
Phone 81 - - Winchester

J. V. FETTERLY
Licensed Auctioneer.
All Sales handled. Farm Stock a Specialty. Twenty years experience in the cattle business. Satisfaction guaranteed. Terms moderate. Phone on reverse ticket.
Phone Chesterville 223.

VANCAMP & CHURCHILL
P.C.V. Class "F"
Phone 164.
Winchester - - Ontario.
Local and Long Distance Hauling.
Cattle A Specialty.
19-6mos.pd.

MAHLON W. ZERON
LICENSED AUCTIONEER
Real Estate Broker
Farms bought and sold. For terms on Auction Sales, phone 98 r 2, Iroquois, at my expense. Satisfaction guaranteed in all business transactions. 12-46p.

INSURANCE
FIRE, HAIL, ACCIDENT, LIVE STOCK AND AUTOMOBILE
Apply to
WALTER MOFFATT, Winchester, Ont

CHESTER R. ROBINSON
Winchester Representative of
Mutual Life Assurance Company
We Also Write
AUTO - FIRE - ACCIDENT
—in—
Anglo-Canadian and General Accident Companies
PHONE 37 WINCHESTER

TYPEWRITERS AND ADDING MACHINES
OFFICE FURNITURE & SUPPLIES
Repairs and Rentals
AMELL OFFICE EQUIPMENT
1 Pitt St., Cornwall. Phone 3098.
42-1 yrc

CANADIAN LEGION, B. E. S. L.
BRANCH 108, WINCHESTER
Meets First Friday of Each Month in the Legion Hall, Winchester.
All War Veterans Welcome.
STUART CORRY, President. W. A. SERVAGE, Sec'y.-Treas.
28-1 yr.p.

No 1199

WINCHESTER L. O. L. No. 862
Meets regularly in the Orange Hall, Winchester, at 8 p.m., on the second Monday of each month. Visiting Brethren always welcome.
Meredith McVey, W. M.
21c O. Thomas, Rec.-Sec'y.

HOWARD E. BICCUM
Representative of
NORTH AMERICAN LIFE ASSURANCE COMPANY
For Winchester and District
Also Representative for a number of Reliable Anglo-Canadian Companies, who will underwrite any risk, such as Fire, Wind, Hail, Plate Glass, Public Liability, Sick and Accident and Family Hospitalization.
Phone 285 - - Winchester.
38-1yr.p.

HENDERSON LODGE, NO. 383
A. F. & A. M., WINCHESTER
Meets on Second Friday of each month in Sweet's Block at 8 o'clock.
Visiting Brethren always welcome.
G. I. MARTIN ..... Wor. Master
DR. W. A. SHERWOOD, Secretary.

Telephone No. 21, The Winchester Press, when you need printing.

LAYING MASH
For Best Results, Use
LAKKO or CAFETERIA
Laying Mashes
The Quality is the very Highest.
HUGH McMASTER
PHONE 43J, WINCHESTER, ONT.

MODERN ETIQUETTE

1. When typing a business letter, is it well to type one's name under the written signature?

2. At what age should a child be taught to say "thank you"?

3. Does the bridegroom or his parents mail the wedding invitations?

4. Is a woman privileged to go to the office of a man, who is an acquaintance, to ask advice on some personal or business matter?

5. Should one insist on helping the hostess if she is serving dinner without the help of a servant?

6. Is the straight or the indented margin correct when addressing an envelope?

Answers

1. Yes, as so many signatures are illegible. 2. Just as soon as the child begins to talk. The two words "thank you" should be among the first in his vocabulary. 3. No; they should be mailed from the bride's home. 4. Not without making an appointment; and it is better to make this appointment outside of the man's business hours—unless, of course, her business is in line with that of the man's. 5. No; make the offer quietly and sincerely, but do not insist. 6. The straight margin is preferred.

FIFTH ALL-EASTERN ONTARIO HOLSTEIN SALE

At a recent meeting of the All-Eastern Holstein Sale committee, plans were made to hold the Fifth Annual Sale on May 21st at the Exhibition Grounds, Ottawa. As in previous years, it was decided to sell 60 mature females, 8 young bulls and 6 heifer calves. Once again the animals offered will be carefully selected and will represent the very best of Eastern Ontario cattle. The health status will once again be of a very high standard. That is, cattle will be selected from accredited herds or from herds in a T. B. free area and will also be selected from herds that are Free Listed for Bang's Disease. In addition, all cattle will have passed a clean blood test within 21 days of the Sale.

L. E. Franklin, Toronto, and C. B. Smith, Williamston, Michigan, will be the auctioneers. Chairman of the Sale Committee is James R. Henderson, Portsmouth, while Holstein directors W. J. Fawcett, Winchester, F. C. Eligh, Finch, and W. Ray Wilson, Kenmore, are the remaining members. Eastern Ontario Holstein Fieldman R. Grant Smith, Brockville, will act as Secretary-Manager.

SOUTH MOUNTAIN W. A.

The regular monthly meeting of South Mountain W. A. took the form of an all-day quilting, held in the church hall on Thursday, Feb. 27th. A covered dish dinner and supper was served.

At 2.30 in the afternoon a short session opened with a sing-song of old familiar hymns. Mrs. F. Gilroy led in prayer and Mrs. C. Stirtan read a Psalm and gave a few thoughts on the reading. Mrs. G. Cleland, the President, led the business part of the meeting. Mrs. C. Downham directed an educational contest on House Plants. Mrs. F. Gilroy gave a very interesting reading on the life of Carrie Jacob Bond, the writer of many well known songs. Mrs. R. Graham accompanied the reading by soft piano music of these selections, and Mrs. L. Armtrong and Mrs. R. Graham sang as a duet, "I Love You Truly," and "Just Awearying For You."

The meeting closed with a hymn.

GUY'S GROCETERIA
Located in the former Burke Jewellery Store.
Shop the Modern Way and Save Money. Cash and Carry.
KARL GUY
TELEPHONE 46. - - - WINCHESTER.

CONTRIBUTIONS OF DUNDAS COUNTY SCHOOLS TO CRIPPLED CHILDREN'S FUND

The schools of Dundas County contributed the sum of $274.18 to the recent appeal on behalf of the Crippled Children's Fund of the Junior Red Cross. Cnotributions by schools were as follows:

Matilda Township

No. 1, $5.00; No. 5, $5.00; No. 7, $8.00; No. 8, $2.50; No. 10, $6.00; No. 11, $5.00; No. 12, $2.00; No. 13, $1.00; No. 15, $5.00; No. 18, $4.00; No. 19, $2.00; No. 23, $1.50. Total, $47.00.

Mountain Township

No. 1, $6.00; No. 6, $5.00; No. 7, $2.00; No. 22, $1.50; Consolidated, $6.69; Total, $21.19.

Williamsburg Township

No. 1, $5.00; No. 3, $2.00; No. 4, $4.50; No. 5, $7.00; No. 6, $3.00; No. 7, $2.35; No. 8, 70c; No. 10, $2.00; No. 11, $2.00; No. 12, $10.45; No. 13,, $5.00; No. 14, $8.00; No. 18, $4.00; No. 20, $2.00; No. 21, $10.00; No. 22, $5.00; Total, $73.00.

Winchester Township

No. 2, $2.00; No. 4, $5.00; No. 6, $7.30; No. 7, $2.00; No. 9, $1.50; No. 10, $4.00; No. 11, $4.50; No. 12, $3.30; No. 14, $1.25; No. 15, $2.00; No. 18, $5.00; No. 20, $7.00; No. 21, $5.00; Total, $49.85.

Total for Elementary Schools, $246.14. Additional contributed by elementary schools before campaign began: No. 16, Winchester, $4.00; No. 18, Mountain, $2.50; Winchester Public, $3.00.

Urban Public Schools

Chesterville, $18.50; Morrisburg, $17.15; Iroquois, $10.00; Winchester, $9.45; total, $55.10;

Secondary Schools

Morewood High School, $2,50; Winchester High School, $15.54; South Mountain Continuation, $10.00; Total, $28.04.

WINCHESTER SPRINGS

(Last Week's News)

Mr. and Mrs. Ernest Gray, of Ottawa, spent a few days with Mr. and and Mrs. I. P. McIntosh.

Mr. and Mrs. Perrin, of Prescott, were week-end visitors of Mr. and Mrs. Thos. Holmes.

Mr. and Mrs. Floyd Whittaker and Lorna Jean spent Friday, guests of Mr. and Mrs. Ralph McIntosh.

Mr. and Mrs. T. G. Cunningham entertained Mrs. Wm. Barkley, Mrs. Orren Casselman and Mr. and Mrs. T. J. Keyes to a chicken dinner on Wednesday evening.

Mr. and Mrs. Wm. Fawcett, of Inkerman, were guests of Mr. and Mrs. Ralph Allison on Thursday night for tea.

Master Robert Morrow spent the week-end in Ottawa, a guest of his uncle and aunt, Mr. and Mrs. Chas. Morrow.

Mr. and Mrs. Ray Thompson, of Cardinal, were week-end guests of the former's parents, Mr. and Mrs. Clarence Thompson.

Mrs. A. E. Holmes returned home on Friday from Kingston and Brockville where she has spent the past few weeks.

Mr. and Mrs. Ken. Kirkwood and Steve spent the week-end with relatives in Cardinal.

Mr. and Mrs. Thos. Cunningham and Mrs. Wm. Barkley spent Tuesday evening with Mr. and Mrs. I. P. McIntosh.

The Mission Band held their March meeting on Saturday afternoon at the home of Miss Muriel Holmes.

Mrs. Abe Bailey spent a few days with her daughter, Mrs. Keitha Morrow, and family.

Birthday Party

Mrs. David Salter was the guest of honour at a nicely arranged birthday party on Tuesday afternoon, Feb. 25th, at the home of Mrs. Harry Holmes. A social time was enjoyed during which the following address was read by Mrs. T. J. Keyes:

Dear Mrs. Salter:—

We, your friends and neighbours, have met here this afternoon to wish you many happy returns on your 87th birthday.

The wheel of time has rolled by another year of your God-given time. You have spent your years constantly doing for others, and in so doing bringing contentment and happiness to your own self. Hard work never held up your enthusiasm—even yet to-day, you put some of us to shame.

In appreciation of all you have done for us, we would ask you to accept these small gifts. It is our wish that you might be spared to enjoy more such happy occasions.

The address was signed by Mrs. Bertha Merkley, Mrs. Thos. Cunningham, Mrs. Ethel Barkley, Mrs. Preston McIntosh, Mrs. Harry Holmes, Mrs. A. Rice, Mrs. Cecil McIntosh, Mrs. C. Thompson, Mrs. Thos. Keyes, Mrs. Lorne McIntosh.

The gifts were presented by little Miss Lorraine Holmes.

Lunch was served, the tea table being centered with the birthday cake. A very pleasant afternoon was spent by all.

UNITED CHURCH W. A.

Th March meeting of the United Church W. A. was held in the S. S. Hall on March 4th, at 2.30 p.m. The meeting opened with the theme song. The topic for the devotional period was Lydia "Stewardship," and the Scripture reading was taken from Acts 16:9-15. The president led in prayer and the Lord's Prayer was repeated in unison. The minutes were read and approved.

A donation of $10.00 was made to the Deaconess Order and Women Workers. The treasurer reported $128 in the treasury. Owing to the bad weather, there was a small attendance and some business was not dealt with. Mrs. Rowat was given the privilege to select a committee to look after the flowers for Easter Services.

The meeting closed with the Mizpah Benediction, after which lunch was served by the committee in charge, Mrs. K. Carlyle and Mrs. B. Potter.

Has your Subscription expired?



HANDS AT WORK...
LEARNING TO BUILD

ONTARIO'S progress and prosperity are directly dependent on her ability to produce goods in sufficient volume to meet domestic needs and the demands of world markets. Never before has the demand for the products of Ontario's great industrial plants, her farms, mines and forests been so great. Production must be increased . . . and that requires skilled hands . . . skilled hands for plant expansion . . . skilled hands for industrial operations . . . skilled hands to provide homes for Ontario workers. And higher wages, job security, better working conditions are within easier reach of those who have mastered a skilled occupation.

Today, through the plan sponsored by the Department of Veterans' Affairs and other agencies, hundreds of young workers are being trained to meet the building needs of this province. Graduates of these rehabilitation courses are now ready to take their places in Ontario's industry. Available to you are veterans, well started on the road to skilled building trades such as bricklaying, plastering, plumbing, steam-fitting and carpentry. Seek them out with confidence. They are your future craftsmen.

Published by THE BREWING INDUSTRY (ONTARIO)

CARPENTRY

The Carpentry Course gives the student a basic knowledge in both practice and theory. His training ranges from bench work and the care of tools to the hanging of doors and the laying of flooring. Available at all schools, this course is the equivalent of third year apprenticeship.

THE BREWING INDUSTRY OF ONTARIO

Vocational training courses are offered at training centres located in the following cities and towns in Ontario: Toronto, London, Hamilton, Kitchener, Windsor, Ft. William, Brockville, Prescott, Kingston, North Bay, Ottawa, Guelph, Kemptville, Haileybury.

NEXT WEEK AT THE
"Picadilly Theatre"
WILLIAMSBURG, ONT.

MONDAY, TUESDAY AND WEDNESDAY



Screen Play by JOHN McDERMOTT and JAMES O'HANLON • Story by JOHN McDERMOTT • Based Upon the Play by AUSTIN STRONG • Staged by WINCHELL SMITH • Presented by JOHN GOLDEN
Directed by EDWARD BUZZELL • Produced by WILLIAM H. WRIGHT

THURSDAY, FRIDAY AND SATURDAY



Screen Play by Bertram Millhauser Adaptation by Arthur T. Horman From a novel by James Ronald
Directed by ROBERT SIODMAK Produced by ISLIN AUSTER A UNIVERSAL PICTURE 205

THIS THURSDAY, FRIDAY AND SATURDAY

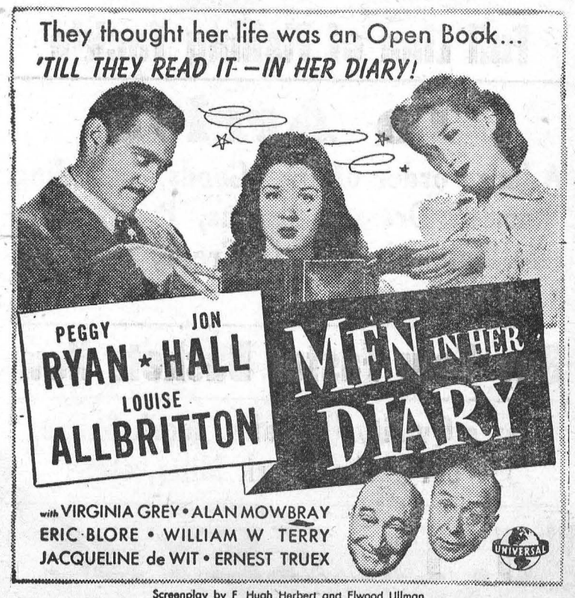

Screenplay by F. Hugh Herbert and Elwood Ullman
From an Original Story by Kerry Shaw • Adaptation by Lester Cole
Associate Producer and Director, CHARLES BARTON
Executive Producer, HOWARD WELSCH A UNIVERSAL PICTURE 205

For Saturday

YORK CANNED BOLOGNA - - 25c

YORK SLICED BEEF - - 25c

Raisins, Dates, Figs, Prunes and Apricots.

REYNOLD'S MEAT MARKET, Phone 85, Winchester

WE DELIVER GROCERIES



For Prompt, Efficient Grocery Service, give us a call. Our Stock is always Fresh.

McKERCHER BROS.

Telephone 86 - - Prompt Delivery

Keyes' CASH Store

Striped Flannelette - - 35c yd.

Wabasso Sheeting, 63 inches, 89c yd.

Wabasso Sheets, 63 x 95, $4.98 pair.

Caldwell Towels, - 79c, 98c and $1.89

Snow White Quilt Batts, 49c & 69c ea.

Full Line of Glovers Seed, 3 pkgs. 10c

Full Line of Steele-Briggs Seeds.

Ayers Red Wool Blankets $18.00 pair.
THESE ARE STILL AT THE OLD PRICE

Men's Work Boots, old price, $5.00 pr.

Men's Bicycles, one only, - $45.00

Full Line of Fishing Tackle

To Arrive

A large order of Dry Goods, including Women's Dresses, Aprons, Print, Curtain Material, Krinkle Crepe, Pyjamas, Spun Bedspreads, etc.

Buy Your Easter Baskets Now

Men's Quality Overalls, Work Shirts, Wool Socks, Work Mitts, etc.

J. H. KEYES

Telephone 16 - - Winchester, Ont.

SOCIAL AND PERSONAL

Mr. Frank Wylie, of Ottawa, spent Tuesday with his brother, Mr. Thos. Wylie, and Mrs. Wylie.

* * * *

Mrs. Anne MacFarlane, of Lanark, was the week-end guest of Rev. and Mrs. Norman J. Thomas and family.

* * * *

Mr. and Mrs. W. H. Agnew, of Ottawa, are spending a few days with the former's mother, Mrs. Jas. H. Ross.

* * * *

Mr. and Mrs. Ernest Munroe and Rae and Mr. and Mrs. Fred Patterson spent Saturday evening, the gusets of Mr. and Mrs. Floyd Coons.

* * * *

Mr. and Mrs. J. K. Ault and Mr. and Mrs. J. H. Keyes spent last week in Toronto, and while there attended the opening of Parliament.

* * * *

Mrs. Edward Annable, of Los Angeles, Calif., and Miss Daphne Parker, of Worcester, England, were week-end guests of Mrs. Thos. Annable and family.

* * * *

Mrs. Maude Summers and Clare were in Ottawa on Monday visiting the former's sister, Miss Margaret King, who is a patient in the Civic Hospital, and had tea with Mrs. Beulah MacPhail.

* * * *

Miss Norma Tonkin, Reg. N., of Toronto, former District Public Health Nurse, will undergo a major operation on Friday of this week at the Private Patients' Pavilion, Toronto Western Hospital.

Has your Subscription expired?

Winchester Repair Shop

FARMERS !

Preserve the life of your Implements by changing them to rubber. Bring them in for a complete Spring overhaul. Have a Shock Absorber put on your tractor seat.

Do you need a Trailer? If so, see us. We will make either two or four-wheel types.

Harness repaired, also Leather Club Bags and Suit Cases. New leather products are at a premium, so save by keeping your old ones in good repair.

We do Aluminum Welding. Bring your Aluminum wear in and save by having them welded.

Blacksmithing, Wood Work, Oxy-Acetylene Welding, and Harness Repairs.

CARLYLE & ISAAC
Res. Phone 158W - Winchester.

Morgan's

Men's & Boys' Shop

FEATURING MOSTLY BRANDED LINES

Boys' Suits, the Gradleigh line, by Superior Pants. Sizes 29 to 32, with 2 longs. Price $18.50.

Students' Suits, by Cambridge. Sizes 33, 34, 35 and 36. Prices $23.00 to $35.00.

English Whipcord Trousers, two shades of Brown, at $7.35.

Tweeds of the better quality, $8.50.

A full line of Jackets in Sharkskin and Gabardines, also a Cotton Drill. Prices $3.95, $7.50, $9.25 and $9.75.

House Slippers for Men and Boys.

Overalls by Bradshaw, Kitchen, Peabody and Walkers. Prices $2.75, $3.00 and $3.35.

Smocks by Peabody, $3.25.

A full line Work Socks, 35c to 85c.

A good line of Work Shirts by Peabody, Walker and Deacon.

A full line of Work Boots, by Sisman and Palmer-McLellan. Parties wearing these books claim them to be the best they have had for turning water, etc.

Dress Socks, by Gordons and McGregor. Have you tried our Health Sock, by McGregor. I have a lot of satisfied customers wearing same, at 85c. Next time you need same drop in and try them. You will be walking on comfort.

E. A. MORGAN

Drug Store Block, Winchester, Ont.

LOCAL AND GENERAL

Miscellaneous Shower.

On Saturday afternoon, about 35 neighbours and friends gathered at the home of Mrs. Gerald Holmes in honour of Mrs. Arnold Holmes, nee Vivian Scott, whose marriage took place recently. Games and contests were enjoyed after which refreshments were served by the hostesses, Miss Blanche Erratt, Mrs. Raymond Annable and Mrs. Gerald Holmes. The newly-elected bride was the recipient of many miscellaneous gifts, while an appropriate address was read by Miss Blanche Erratt.

HONOURED ON 30th WEDDING ANNIVERSARY

On Thursday, March 6th, Mr. and Mrs. Henry Lennox were honoured by a number of their neighbours on the occasion of their 30th Wedding Anniversary. Friends who called at their home and presented them with a beautiful Pearl-base Electric Table Lamp were Mr. and Mrs. Jas. Utman, Mr. and Mrs. Clarence Deeks and Mrs. Ella Utman. Candy was served following the presentation, and a social time enjoyed.

HINTS FOR THE HOME

Blood Stains

Old blood stains may be removed by using iodide of potassium diluted with four times its weight in water.

The Bathroom

A bottle of disinfectant, left open in some inconspicuous place in the bathroom, will help to purify the atmosphere.

Yeast

A cake of yeast that has dark spots on it should not be used. Good yeast is creamy in color, moist, and can be easily crumbled.

Cooling The Pie

Place the freshly-baked pie on a wire rack when it comes out of the oven, so that it may cool on the bottom as well as the top. It will aid greatly in keeping the bottom crust flaky.

Bleaching Wood

To bleach a discolored wooden table, scrub it with a solution made of one teaspoon oxalic acid to one cup of hot water. Apply with a brush and avoid getting it on the hands.

The Stove

After cleaning the kitchen, take a newspaper and rub over the stove. The grease accumulated during the day will be removed and little polishing will be necessary if this is done regularly.

L. O. L. NO. 862 HOLDS MEETING

The regular meeting of L.O.L. No. 862 was held on Monday in the Orange Hall. A full report was received from the Celebration committee which indicated that preparations for the Orange Walk in Winchester on July 12th this year were well under way. Wor. Bro. W. J. L. Boyd reported that the lodge was co-operating with the local 100 Club in its arrangements. There were also presented to the Lodge beautiful prints of Their Majesties and a large Bible, which were purchased for the Lodge out of the generous legacy left by the late Mrs. Hannah Shirkey in memory of her brother, John Tighe, for many years a member of the Lodge. The Bible was suitably inscribed for the Lodge by Miss Emma Gardner. In a fitting ceremony, Rev. Bro. Wallace MacKinnon, the Lodge chaplain, received the Bible on behalf of the Lodge and dedicated it to the service of God and the Orange Order. There was also read an acknowledgement from the Office of the Prime Minister of Canada of a telegram sent to him by the Lodge expressing opposition to the proposed abolition of appeals from Canadian Courts to the Privy Council A report was also received from the committee arranging for a Lodge Banquet to be held at Hotel Winchester in April.

LOCAL AND GENERAL

Birthday Party.

On Monday, Mrs. Gordon Coons entertained a number of young boys, in honour of her son, Buddy, who was six years old. Lunch was served by Miss Madge Coons and Mrs. C. Champion.

H. S. Students Take Positions.

Miss Norma McKercher and Miss Beverley Biccum, students at the local High School, have given up their studies to accept local positions. Miss McKercher has joined the Bell Telephone Staff, while Miss Biccum has taken a position in the local Branch of the Royal Bank of Canada. Miss Winnie McKercher, also a former student of the W. H. S., joined the sales staff at the Jo-Anne Shoppe a few weeks ago.

Heard On Radio Program

Stan. Berry, son of Mr. and Mrs. D. L. Berry, South Mountain, was heard on the "Play-House Program," broadcast from Toronto over the CBC network last Saturday night. Stan. and a friend, Grant Riley, whose home is in Avonmore, were selected from the audience as contestants for the "Blind Date" feature of the program. Stan. won the contest and qualified to accompany a young lady, known on the program as the "pasquel model," to the King Edward Hotel for an evening of dancing and fun. A taxi was at their disposal, a table reserved at the ballroom, and other entertainment provided with all expenses paid. The young lady was described over the radio as a charming personality and attired in the latest fashions in ladies' apparel. Next Saturday night, March 15th, the couple will report back to the studio and will be asked to give an account of their outing together. Both will be presented with gifts for taking part in the program. Grant Riley, who was also heard on the program, is the room-mate of Reg. Workman, who was also present in the studio. The three young men are all students at the University of Toronto. "Play-House Party" is on the air every Saturday night at 8 o'clock.

ST. PAUL'S LADIES' AID

The March meeting of St. Paul's Ladies' Aid was held at the home of Mrs. Richard Justus, with a splendid attendance. The president, Mrs. L. Wilson, presided. After the opening hymn was sung, the devotional period was taken by Mrs. Cinnamon and Mrs. Hugh Wilson. The recording secretary's report was given, also the corresponding secretary's; the latter reported a number of letters and cards sent to sick and shut-ins, and their replies. The president reported flowers sent to the sick. Committees were appointed for the following—Farewell committee; placing flowers in church for Easter Sunday; re purchasing paint, etc., needed for Manse.

After completion of business, one minute's silence was observed in memory of Miss Mary Walker, who was a devoted member of the Ladies' Aid Society. The meeting closed with the Lord's Prayer, repeated in unison, after which Mrs. Justus and her daughter, Miss Eva, served delicious refreshments, assisted by Mrs. Angus, for which a hearty vote of thanks was extended.

The April meeting will be held at the home of Mrs. Wm. Johnston.

ANNOUNCEMENT

YOU ARE CORDIALLY INVITED TO ATTEND

THE JO-ANNE SHOPPE

Spring Fashion Show and Tea

to be held in the

Town Hall, Winchester, Ont.

THURSDAY and FRIDAY NIGHTS

MARCH 20th and 21st, at 8 p. m.

—and—

Friday Afternoon, March 21st, at 3 p.m.

THE SEASON'S MOST FASHIONABLE EVENT!

NEWEST FASHIONS! STIRRING CREATIONS!

BEAUTIFUL MODELS! GORGEOUS GOWNS!

INFORMATIVE COMMENTARY! DELIGHTFUL TEA!

Tea will be served by the Women's Institute, and all proceeds will be donated to the Winchester Memorial Hospital. Admission 25c.

Help The Red Cross

"SALADA" TEA

FARMERS

Have Your

TRACTOR OVERHAULED

Before It Is Too Late.

We are equipped to "A-1" your tractor mechanically:

Tractor Tires Tractor Tubes

Tractor Oil Tractor Grease

TWENTY-FOUR HOUR "ONE STOP" TOWING SERVICE.
TWO TOW TRUCKS GOING ALL THE TIME

MELVIN MOTORS

Sole Agents for Northern Electric and General Motors Products

Winchester, Ontario.

GARAGE PHONE 113. SERVICE STATION PHONE 115.

Woods' Hardware

PHONE 109W. - - Winchester, Ont.

JUST ARRIVED

One set of Brass Mounted Team Harness with Bridles; Galvanized Sap Buckets, Sap Spouts, 1 Gal. Syrup Cans, Oil Space Heaters; Remington Foursome Electric Shaver; two General Electric Battery Table Model Radios; Lawn Mowers; Garden Hose, 50-foot lengths; assorted stock of House Paint and Plastic Paints.

IN STOCK NOW

One Used Coal and Wood Circulator Heater, in A-1 condition; Kitchen Enamel Tables; Poultry Supplies; Horse Collars; Halters; Rope; Forks; Shovels; Pressure Pumps and Pressure Tanks; Hot Water Tanks; Electric Hot Water Heaters; Farm Fencing; Steel Posts; Barb Wire, Steel Wheelbarrow; Sink and Cabinet; Sinks; Water Faucets; Moffat Electric Ranges, and good stock of General Hardware.

SEE OUR LINES TO CLEAR AT SPECIAL PRICES

Your Valued Patronage Solicited.

WHEN YOU NEED

HOME FURNISHINGS

CONSULT US

We Can Meet All Your Needs

J. L. Dixon & Son

Furniture Dealer - Funeral Director - Ambulance Service

TELEPHONE 13 - - WINCHESTER, ONT.